THURSDAY
June 4
2009

The Observer & Eccentric Newspapers

Volume 123
Number 83

75 CENTS

Plymouth hangs on for D-1 softball district title - Sports, B1

PLYMOUTH
OBSERVER

Win Tickets online
hometownlife.com

Plymouth District Library

online at hometownlife.com

Plymouth OKs $7.6 million budget

BY MATT JACHMAN
OBSERVER STAFF WRITER

Amid talk of increasingly difficult economic times ahead, the Plymouth City Commission on Monday approved a $7.6 million general-fund spending plan for the next fiscal year.

Officials say the new budget, which totals 1 percent less than the plan passed a year ago despite cost increases in some areas, represents a continuation of budget-cutting that began years ago. But that may not be enough. Revenue from the state has been cut since Plymouth's budget was proposed and is likely to drop further, and falling property values are expected to cut into tax revenue.

"I anticipate we'll have to make more cuts as the year goes on," said Mayor Phil Pursell on Wednesday.

Pursell credited the city administration with delivering services even as some expenses have been cut. He said City Manager Paul Sincock and Finance Director Mark Christiansen keep a close watch on the shifting financial picture.

"Hopefully we'll continue to deliver the great services the residents have come to expect," he said.

The plan cuts spending in some areas, including administration, buildings and grounds and public works. Spending for the police department (nearly $3 million) and emergency fire and medical service (just over $1 million) is going up.

Plymouth has 41 full-time employees and a number of part-timers. The full-time-equivalent workforce is expected to be 59 at the start of the budget year, Wednesday, July 1. That's down from a recent high of 73.

The general fund represents roughly half of the city's annual spending. The second-biggest fund is the $3.9 million water and sewer fund, supported through the fees charged to residential and commercial water users. Officials do not plan to raise water or sewer rates for the coming year.

mjachman@hometownlife.com | (313) 222-2405

PIPELINE

Honor father

What was the most important thing your father ever taught you? Tell us in 100 words or fewer and include a photo of yourself and your Dad. We will publish as many tributes as we can on Father's Day.

Dad or child or both must live in Plymouth.

Include your name and city and your father's name and city. Include the year photo was taken.

E-mail to bkadrich@hometownlife.com or mail to Brad Kadrich, *Plymouth Observer*, 615 W. Lafayette, Second Level, Detroit MI 48226. E-mailed photos must be in JPEG format. Call (313) 222-8899 for questions.

Can drive

The Fiegel Elementary School PTO conducts a can drive 7:30 a.m. to 6 p.m. Monday, June 8, to raise much-needed funds for next year's activities and supplies for the classroom.

Due to the embezzlement charges that were recently brought upon former members, the PTO had to make some major cuts in the budget for next year. The can drive will be at 39750 Joy Road in Plymouth, between Haggerty and Hix.

Any questions, please contact Kristina Wing at kmwing@wowway.com or Andrea Chaparo at aychaparro@yahoo.com.

Clerical honor

Maureen Brodie, deputy city clerk/executive assistant to Plymouth City Manager Paul Sincock, recently completed the requirements to earn the Certified Municipal Clerk designation. Brodie joins City Clerk Linda Langmesser, who previously earned the CMC designation and is working on her Masters Clerk certification designation.

The International Institute of Municipal Clerks grants the designation to municipal clerks who complete demanding education requirements, and who have a record of significant contributions to their local government, their community and state.

"The city is very proud of our employees and to now have two Certified Municipal Clerks on our staff speaks volumes about our employees' commitment to our residents," Mayor Phil Pursell said.

YOUNG HERO

PHOTOS BY BILL BRESLER | STAFF PHOTOGRAPHER

Vinnie Jean, at left, saved the life of his friend, Brendan Randolph, when Brendan suffered a seizure while both were swimming in a pool.

In his second rescue, Plymouth boy pulls friend from pool

Vinnie Jean has now saved two lives, having already helped out with a Heimlich maneuver earlier.

BY MATT JACHMAN
OBSERVER STAFF WRITER

A 9-year-old boy's inner voice and quick actions recently saved the life of a friend in a backyard pool in Plymouth.

Vinnie Jean, a student at Smith Elementary, pulled Brendan Randolph from the pool on Memorial Day weekend after Brendan passed out. Parents standing alongside the pool noticed and began trying to revive Brendan and called for an ambulance.

Brendan, a 9-year-old who attends Bird Elementary and lives with his family in Plymouth Township, has a history of seizures and apparently had one in the pool, said his mother, Joanne Randolph.

The rescue took place in the pool at Vinnie's house on Byron Street, where he lives with parents Lisa and Phil and a brother, Marco.

Vinnie, Brendan and four other children had been playing in the pool when, Vinnie said, he noticed Brendan was face-down in the water. He looked again a few seconds later and, he later told his mother, he knew something was wrong.

"I saw his head kind of laying on his shoulder," after turning him over, Vinnie said. He began slapping Brendan, who didn't respond, he said. "I carried him up the steps, outside the pool."

Chris Randolph saw the boys,

Please see **RESCUE, A2**

Index

Apartments ... C3
Automotive ... C6
Career Builder ... C5
Crossword Puzzle ... C2
Filter ... B6
Food & Wine ... B9-10
Obituaries ... B5
Public Safety ... A4
Real Estate ... C2
Sports ... B1
Strictly Business ... A5

For Home Delivery call:
(866) 887-2737

GANNETT

6 53174 10007 8

Pursell bows out after 2 city terms

BY MATT JACHMAN
OBSERVER STAFF WRITER

The term-limiting of Phil Pursell has been greatly exaggerated.

Contrary to a story in the May 28 *Plymouth Observer*, Pursell, Plymouth's current mayor and a City Commission member for nearly eight years, is not prohibited by term limits from seeking re-election. His second term ends in November; six people, including three incumbents, are running for four commission spots.

Pursell said he's bowing out of a re-election bid because he wants to spend more time with his family and with his business, Main Street Auto Wash. He and wife Paula have two daughters, both in college.

"I've had my turn at the wheel and I've enjoyed my time," he said. "I've made a lot of friends."

Pursell said he entered the 2001 commission race during a crazy time in city politics, but that leaders have pulled together since then to work cooperatively. He called local government "the trenches" — a place where, when people come to officials with problems, the officials respond.

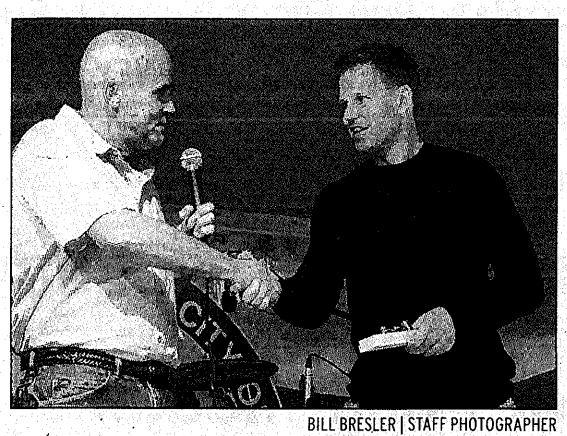

BILL BRESLER | STAFF PHOTOGRAPHER

Plymouth Mayor Phil Pursell, here with Plymouth resident and Detroit Red Wing goalie Chris Osgood, decided not to seek another term on the city commission.

Pursell, whose father is former U.S. Congressman Carl Pursell, said he's likely shutting the door on a return to local politics.

"I think it's just time for me personally to go," he said. "Get some fresh faces in there with some fresh ideas."

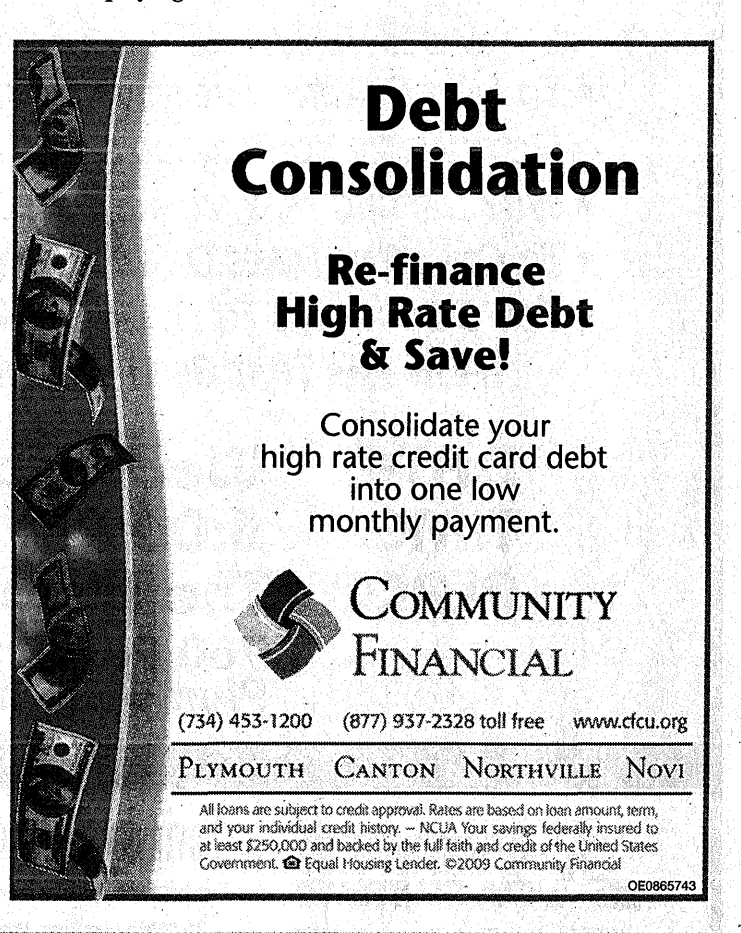

Canton, we've rolled into **your neighborhood.**

Find out how rewarding a Grand Opening can be.

This Grand Opening has something for everyone. Welcome to our newest full-service Huntington banking office in the Canton area. We're proud to be a part of the neighborhood and look forward to serving you.

Receive a $50 Gift Card!

During our Grand Opening celebration, you'll receive a $50 American Express Gift Card when you open a qualifying account.*

$50 American Express Gift Card

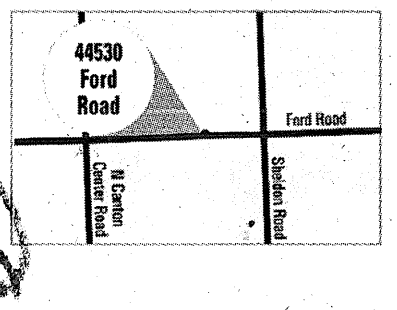

44530 Ford Road
Canton, MI 48187
Hours: M-Th 9-5 **F** 9-6 **Sa** 9-1
Phone: 734-455-5653

Huntington
A bank invested in people.®

*When opening a new qualifying deposit account between March 9, 2009 and June 12, 2009 at the Canton-Ford & Sheldon banking office only, you will receive an American Express® Gift Card, while supplies last. If your choice of gift is not available, you will be offered another gift item of similar value, while supplies last. The value of this card is $50 including tax and shipping charges and is reportable on IRS Form 1099. For this offer, the required minimum initial deposit is $50.00 for checking, savings or money market accounts and $2000.00 for certificates of deposit. Money must be new to Huntington. Offer is not valid in combination with any other offer. An Early Account Closing Fee will apply to accounts closed within 180 days of opening. Bank reserves the right to limit one gift incentive per household.

American Express® is a registered service mark of the American Express Company. American Express® is not a participating sponsor of this offer.

The Huntington National Bank is an Equal Housing Lender and Member FDIC. ®, Huntington® and A bank invested in people® are federally registered service marks of Huntington Bancshares Incorporated. ©2009 Huntington Bancshares Incorporated.

RESCUE

FROM PAGE A1

and he and Phil Jean started trying to revive Brendan while Lisa Jean dialed 9-1-1.

When a paramedic picked Brendan up, water gushed out of his mouth, his mother said. He had turned blue and was groggy, she said, and wasn't alert until he reached the emergency room at St. Mary Mercy Hospital in Livonia. He was quickly transferred to Beaumont Hospital in Royal Oak, where he spent two days.

Vinnie wears his hero status as lightly as he wears his big smile. "Good," he said when asked Tuesday how he feels about his heroism.

Brendan, asked how he views his rescuer, turned toward Vinnie and answered with a wide smile of his own.

It wasn't Vinnie's first rescue: A couple of months ago, he successfully used the Heimlich maneuver to dislodge a bite of pizza from a friend who was choking on it.

His mother says she's amazed.

"I pick out their clothes in the morning, and this kid has already saved two lives in three months," Lisa Jean said.

For her and a grateful Joanne Randolph, the incident was a lesson in the importance of vigilance, in how quickly normalcy can slide toward tragedy.

"You can't be reminded enough of how quickly something can happen," Joanne Randolph said.

The Randolphs have had a plaque made to recognize Vinnie; they were to present him with it on Wednesday in front of Vinnie's baseball team.

"He's always looking out for others," Joanne Randolph said. "He's a good kid. He's a great kid."

mjachman@hometownlife.com
(313) 222-2405

AROUND PLYMOUTH

DAR meets

The Daughters of the American Revolution Sarah Ann Cochrane Chapter meet at noon June 15 at Greenmead, Alexander Blue House in Livonia.

The program will be on the plant and craft auction. Attendees should bring white elephants and a favorite cook with recipes.

For more information, call (734) 459-4764.

Fall Fest crafts

The Plymouth Fall Festival is accepting applications for the Craft Show, which takes place during the Fall Festival Sept. 11-13. The show will be on Union Street north of Ann Arbor Trail. 10' X 10' foot spaces will cost $75 per day or $200 for the weekend.

Jewelry Vendors are juried and must have their applications in by June 30. All other vendors are awarded spots on a first come-basis.

Applications can be downloaded at www.plymouthfallfestival.com or for more information e-mail Colleen Brown at cbrown57@comcast.net or call her at (734) 455-1614.

Business booths

The Fall Festival is accepting a limited number of applications from businesses interested in having a booth at the Fall Festival.

A 10-foot by 10-foot space is $800 for the weekend. The Fall Festival runs Sept. 11-13.

Applications can be downloaded at www.plymouthfallfestival.com or for more information call or e-mail Colleen Brown at (734) 455-1614 – cbrown57@comcast.net.

FREE DESIGN* & COST EFFECTIVE CONSTRUCTION
*with all qualifying projects - ask if your project qualifies - 734-737-0500
Architectural quality since 1946
886 N. Mill Street, Plymouth, Michigan 48170-1474
D.J. MALTESE
Designers & Builders
www.djmaltese.com

WINNING IN DIFFICULT FINANCIAL TIMES
We understand the struggles that many are facing due to challenging economic times!
Five Local Businesses To Sponsor A Very Special FREE EVENT!!
Come and hear nationally sought after speaker, Jack Keeter

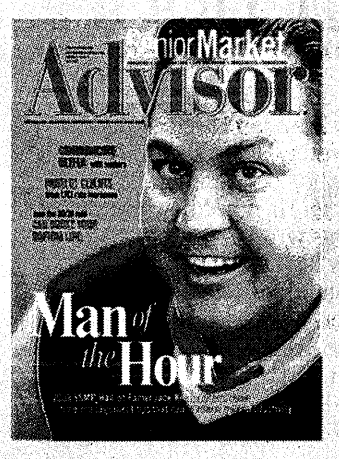

Jack Keeter is an award winning, nationally known speaker. He is a highly sought after financial advisor visiting from his hometown of Anaheim, California.

He is a columnist for *Senior Market Advisor*, as well as for the magazine *Straight Talk*. He is also host of his own radio show, *Well Preserved* with Jack Keeter which airs on CNN Radio.

Jack has shared the podium with such notables as Colin Powell, John Glenn, Norman Schwarzkopf, Lou Holtz, Tom Landry, Ed SLott, Tommy Lasorda, Rosie Greer, Dick Vitale, Deacon Jones and Lincoln Anderson just to name a few!!

At this FREE EVENT... You Will Learn:
- To Quit Chasing The Market Like A Dog Chasing Its Tail
- Systematize Your Income To Produce A Steady Rainfall Even In The Worst Climate
- Why Getting Maximum Strategic Bang For Every Invested Buck Is Not Only Ideal, But Critical
- To Only Pay Taxes On Money You Use, Never On Money You Reinvest
- You Don't Have To Listen To Wall Street's Tired & Faulty Premise That You Should Stay The Course (How Has That Been Working For You?)

DATE: Wednesday, June 10th 2009
TIME: 6:00 PM - 7:30 PM
PLACE: The Historic Penn Theater
760 Penniman
Plymouth, Michigan 48170

Reserve Your Spot TODAY! Call 1-800-816-7536 24 Hours

SPONSORED BY:
AMERICA'S IRA CENTERS — 41070 Ann Arbor Road, Plymouth, MI 48170
Sovinsky & Company, P.C. — CERTIFIED PUBLIC ACCOUNTANTS — 41065 Ann Arbor Road, Plymouth, MI 48170
C. CURTIS FINANCIAL GROUP — We Make the Complex Simple — 41081 Ann Arbor Road, Plymouth, MI 48170
DAVID C. BRUNELL — YOUR ESTATE ATTORNEY — 41065 Ann Arbor Road, Plymouth, MI 48170
MetLife — MetLife Home Loans — a Division of MetLife Bank, N.A.

"Around Plymouth" is designed to announce upcoming events taking place in the community. Items will run on a space-available basis. Send details to bkadrich@hometownlife.com

Hike for Hope

The New Hope Center for Grief Support hosts a Hike for Hope Saturday, June 6, from 10 a.m. to 1 p.m. at Maybury State Park (Eight Mile entrance, one mile west of Beck Road, car fee of $6), 20145 Beck Road in Northville, a fun-filled family time walking or running and remembering loved ones.

A registration fee of $15 per person or $25 per family will be charged prior to the event and $20 per person or $30 per family the day of the event; donations from sponsors can be obtained by walkers. Registration is from 9-9:45 a.m. The hike will be followed by a "Time of Remembrance," complimentary pre-race "fueling" of fruit, bagels, and juices.

New Hope Center for Grief Support is a Christian-based bereavement outreach center located in Northville. The non-profit agency provides grief support services for adults, children, and teens through groups, seminars and other resources. All groups offered by New Hope Center are provided free of charge and the agency relies on individual and community support for its funding.

For more information about Hike for Hope or to participate, volunteer, or be a business sponsor, please call the New Hope office at (248) 348-0115 or visit the center's Web site at www.newhopecenter.net

Great Dane day

Great Dane Rescue hosts its 13th annual Fund Day in the Park 9 a.m. to 5 p.m. Saturday, June 6 at Cass Benton in Hines Park in Northville.

The event features food, games for the dogs and their humans, prizes, raffles and welcome bags, Canine Good Citizen certification (bring proof of rabies vaccination).

For more information call (734) 454-3683.

Garden club meets

The next meeting of the Plymouth Branch of the Women's National Farm & Garden Association takes place 12:30 p.m. Monday, June 8.

The meeting will be a picnic and auction at 1369 Park Place. The auction will include various garden art & plants. For more information visit the club's Web site at Plymouthwnfga.googlepages.com.

Blood drive

Lou LaRiche Chevrolet sponsors a blood drive 1:30-7 p.m. Thursday, June 11. The dealership is located at 40875 Plymouth Road in Plymouth.

Call (734) 453-4600 to make an appointment.

Tiger trip

The Plymouth Historical Museum is selling tickets to the Detroit Tigers vs. Kansas City Royals baseball game at Comerica Park on Monday, July 6. The tickets are in the upper deck behind the first-base dugout.

A luxury coach will pick up fans at the Plymouth Historical Museum, 155 S. Main Street, at 5 p.m., with a 5:15 p.m. departure for the ballpark. The game starts at 7:05 p.m. The coach will leave for Plymouth shortly after the game ends. The $40 ticket price includes one upper deck seat and a round-trip luxury coach ride to the ballpark and back from the Museum. If July 6 doesn't work, the museum also has tickets and a luxury coach reserved for the Tigers vs. Cleveland Indians game Tuesday, Sept. 1.

The Museum's hours are 1-4 p.m. Wednesday, Friday, Saturday, and Sunday. There may be someone in the administrative office on Mondays, but call (734) 455-8940 before coming to the Museum on that day. Tickets can also be purchased through PayPal from the Museum's website at http://www.plymouthhistory.org/Events.html.

Day camp

The Plymouth Salvation Army is accepting applications for its 2009 Summer Day Camp.

The program will run for nine weeks, 10 a.m. to 3 p.m., June 15-Aug. 14. Applications are available in the business office located at 9451 South Main St., in Plymouth.

The summer program will consist of field trips, structured recreation, character building, and crafts. Pre-care and after-care are made available for working families. In recognition of current economic hardships, weekly rates of $55 have not been increased. An application fee of $10 will be necessary to secure a spot. Limited scholarships are available to qualifying families and proof of income will be required. Interested parties wishing to underwrite scholarships may contact Major Pat Irvine at The Salvation Army.

For details, call the Salvation Army at (734) 453-5464.

Barbecue contestants

The Plymouth Knights of Columbus are looking for contestants for their BBQ Cook-off (Chicken and Ribs) scheduled for Saturday, July 18.

Interested contestants can call Steve for further information at (734) 546-8756.

Summer camps

Plymouth-Canton Community Education is offering a number of summer camps and programs for all ages - preschool to adult.

One of the most popular courses is the Safety Town Program for kindergarten and first graders, which teaches kids about house emergencies, emergency vehicles, fire safety, bicycle safety and stranger danger.

Registration is now open for all courses. For details visit the Community Education Web site www.pccs.k12.mi.us or call (734) 416-2937.

Brass tour

Tim Zimmerman and the Kings Brass (www.kings-brass.org) begin their 2009-2010 tour at Praise Baptist Church, Wednesday, June 10 at 7:30 p.m. with a dinner preceding the concert at 6 p.m.

This group has been touring the country for 25 years and has performed in the largest churches in the country. Their concert consists of secular as well as Christian music. They play for all ages. A love offering will be taken.

Call (734) 455-2300 for tickets and additional information.

HURRY IN FOR SPECIAL VALUES
Prices valid 6/4/09 - 6/8/09 unless otherwise noted.
LOWE'S Let's Build Something Together

10% off IN-STOCK OWENS CORNING™ OAKRIDGE SHINGLES
Discount taken at register. Offer excludes dealers and not valid on installed purchases. Price quotes and discount valid 6/3/09 - 6/8/09 only. Lowe's reserves the right to limit quantities. While supplies last.

10% off ALL RIDERS AND WALK-BEHIND MOWERS
Applies to in-stock product only. While supplies last. Discount taken at register. Offer valid 6/4/09 - 6/8/09. See store for details.

20% off PRO FINISH QUIKRETE® 5000 CONCRETE MIX #234135
Discount taken at register. Offer valid 6/4/09 - 6/8/09. See store for details.

15% off ALL BOSCH ROTARY HAMMERS
Applies to items #108979, 295013, 31527 and 46161. Discount taken at register. Offer valid 6/4/09 - 6/8/09. See store for details.

SPECIAL VALUE! now $19.97 was $23.97 each
6' x 8' Stockade Fence Panel #20206

ASK FOR 10% OFF YOUR FIRST PURCHASE*
When you open and use a new Lowe's Business Credit Account. Some exclusions apply. Offer valid 6/3/09 - 6/8/09. See store associate for application and required coupon. See bottom of page for details.

CONTRACTOR PACK BUY IN BULK Save at least 5%
ON JOIST HANGER CASE PACK PRODUCTS WHEN YOU BUY 50, 100 OR MORE AT A TIME.

SPECIAL VALUE! now $5.62 was $6.26 each
7/16" x 4' x 8' OSB Sheathing #12212
Pricing for commodity items may vary due to market conditions - we reserve the right to limit quantities.

$1.77 each
2" x 4" x 96" Kiln-Dried Whitewood Select Stud #6005
Pricing for commodity items may vary due to market conditions - we reserve the right to limit quantities.

CONTRACTOR PACK BUY IN BULK Save at least 5%
ON MANY CAULK CASE PACK PRODUCTS WHEN YOU BUY 12 OR MORE AT A TIME.

All in-stock sizes
$44
6-Panel Molded Prehung Interior Door
•24"W x 80"H •Hollow core, molded textured surface •Primed and ready to paint

TAX CREDIT ELIGIBLE
SPECIAL VALUE! now $109 was $139
32" or 36" 6-Panel Steel Entry Door Unit
•Locksets sold separately •Fits rough opening: 38-1/2"W x 82-1/4"H •May be Special Order in some stores

DEWALT SPECIAL VALUE! now $249 was $289
2-Tool Compressor Combo Kit
•Includes a 16-gauge finish nailer and 1-1/4" brad nailer #545

SPECIAL VALUE! now $19.78 was $21.98 4.75 gallons
5-Year Driveway Filler and Sealer
•Renews blacktop surfaces •Covers 350 sq.ft. per 4.75-gallon pail #223519

BOSTITCH NEW LOWER PRICE! now $259 was $279
Pneumatic Coil Roofing Nailer
•Magnesium housing •Uses 7/8" to 1-3/4" nails •4.8 lbs. #78391

TOP CHOICE LUMBER PRODUCTS
$2.64 each
2" x 4" x 8' Treated Lumber
•Prime quality #46905
Pricing for commodity items may vary due to market conditions - we reserve the right to limit quantities.

NEW LOWER PRICE! now $598 was $698
Carry-On 5' x 8' Trailer with Gate
•1,650 lb. maximum load capacity •Ramp gate for easy loading #100369
May be Special Order in some stores.

Orbit SPECIAL VALUE! now $10.48 was $11.97
Voyager II 3/4" Gear-Drive Pop-Up Sprinkler #142876
Also available on Lowes.com.

GREENLEE SPECIAL VALUE! now $23.97 was $29.98
9" Side-Cutting Pliers
•Lifetime limited warranty •Comfort grip handle #291934

Valspar SPECIAL VALUE! now $74 was $87.50 5-gallon size
Valspar® Ultra Premium Exterior Flat Finish Paint
•Lifetime warranty •Latex #73613

COMMERCIAL APPRECIATION DAYS
3 DAYS ONLY: 6/3/09 - 6/5/09. EXCLUSIVE SPECIAL OFFERS. FREE LUNCH ON FRIDAY.

Details on our policies and services: Prices may vary after 6/8/09 if there are market variations. "Was" prices in this advertisement were in effect on 5/28/09 and may vary based on Lowe's Everyday Low Price policy. See store for details regarding product warranties. We reserve the right to limit quantities. *Ask for 10% Off your first single-receipt in-store purchase charged to your new Lowe's Accounts Receivable or Lowe's Business Account when you open your new account in any Lowe's store and make your first purchase between 6/3/09 - 6/8/09. Coupon must be presented at time of purchase and cannot be used in conjunction with any other coupon or discount. This coupon is good for a single receipt purchase of any in-stock or Special Order merchandise only up to $5000 (Maximum discount $500). Coupon is not redeemable for cash, is nontransferable and cannot be replaced if lost or stolen. Void if altered, copied, transferred, or sold through any on-line auction. Limit one coupon per household or business. Not valid on sales via Lowes.com, previous sales, purchase of services or gift cards. Offer must be requested at the time of purchase. Offer is subject to credit approval. Coupon valid for one time use only. Offer is not valid for accounts opened prior to 6/3/09. Excludes Lowe's® Consumer Credit Accounts, Lowe's® Project Card℠ Accounts, and all Lowe's® VISA® Accounts. While Lowe's strives to be accurate, unintentional errors may occur. We reserve the right to correct any error. Prices and promotions apply to US locations only. ©2009 by Lowe's®. All rights reserved. Lowe's and the gable design are registered trademarks of LF, LLC. (090691)
001/090691/062

THINKING ABOUT... CENTRAL AIR CONDITIONING? LENNOX
Receive up to a $1,200 Rebate*
with the purchase of a qualifying Lennox products. © 2009 Lennox Industries Inc. See you participating Lennox dealer for details. Lennox dealers include independently owned and operated businesses.
FREE ESTIMATES
(734) 525-1930
Our 35th Year!
UNITED TEMPERATURE
8919 MIDDLEBELT • LIVONIA
www.unitedtemperatureservices.com
OE0652831

Plymouth Relay for Life has cancer fighters on the move

The third annual Relay for Life will be 10 a.m. Saturday, June 13, to 10 a.m. Sunday, June 14, at Central Middle School, Main and Church streets in downtown Plymouth.

BY JULIE BROWN
OBSERVER STAFF WRITER

The Plymouth Relay for Life isn't a solemn occasion, even though participants are fighting the good fight against cancer.

Katie Brennan, community representative for the American Cancer Society, which receives Relay proceeds, is looking forward to the June 13-14 event.

"I'm very confident," she said. "We have a tremendous committee of people this year." Organizers are dedicating a lot of time and effort. Brian Waskiewicz is chairman, Laura Compton vice chair.

The third annual Relay for Life will be 10 a.m. Saturday, June 13, to 10 a.m. Sunday, June 14, at Central Middle School, Main and Church streets in downtown Plymouth.

"It's growing tremendously this year," Brennan said. "Every year, it has grown."

Organizers hope to reach the goal of 30 teams, and recommend 10-15 people per team, but that's up to the team captain. That's about 250-300 people, Brennan said, plus public attendees.

"I'm just really proud of the Plymouth community," Compton said. "We're getting tremendous support. The growth is just incredible. With good weather, I think it will be a great event."

Last year's event raised just under $50,000, with this year's goal beyond that. Compton will walk with the Walking for Life team. She is a five-year survivor of breast cancer.

"I really Relay because my dad lost his fight to cancer." She and others, including a team member who also lost a loved one to the disease, hope to raise money and awareness "and eventually people won't have to go through what our families went through."

A goal is to bring survivors together, "and hopefully build that every year," said Compton, whose dad had colon cancer. She's a Ford Motor Co. retiree who enjoys volunteering. "I have the time I can give to the community, and I thought this was a good way," the Salem Township resident said.

There will be a 10 a.m. opening ceremony, followed by a 10:30-10:45 a.m. survivor lap. Leo's Coney Island is donating food for a meal for cancer survivors.

The event will include information on cancer prevention, as well as networking for survivors available through the ACS. "It is actually international now," Brennan said of the Relay for Life.

The event started in the early 1980s by a doctor, Gordon Klatt, in Washington state. "He actually started the Relay himself by raising money for his local American Cancer Society," Brennan said.

There are now some 5,000 Relays nationwide, plus those in other countries. Participants walk on a track all 24 hours, taking turns. "The reason we ask that is to symbolize the fact that cancer never sleeps," Brennan said.

"Most people are good about doing that. They understand the purpose." The aim is to have a presence from each team all night. "It's actually amazing people will be up and walking at 3 in the morning," Brennan said.

Saturday around 9 or so, there's a luminaria ceremony. "We basically light up the track with decorated bags" holding candles. That's done to remember those who've lost battle, as well as honor those fighting cancer now.

"It's kind of designed around a memorial service," Brennan said.

The hard-working Plymouth Relay volunteers are considering an alternate location for future Relays, although the school district has been helpful with the Central Middle School site.

It would be nice to outgrow that location "to accommodate the massive amounts of people that want to help," Brennan said.

You can learn more about the Plymouth Relay for Life at the Web site www.relayforlife.org/plymouthmi. You can call Brennan at (248) 663-3436 or (248) 251-3733 for further information.

Brennan, who grew up in Royal Oak, didn't really know the west side. "I call it my little hidden treasure because people there are so amazing," the Rochester resident said. "I was just so taken aback by the wonderful community spirit."

"It's hard to fine someone who hasn't been touched somehow," added Compton of cancer. "It touches people's hearts. It's not too hard to ask people to get involved. They step up and get involved."

Organizers will also have a charity golf outing Saturday, June 6, to support the Relay at Fox Hills Country Club.

jcbrown@hometownlife.com | (313) 222-6755

Off-duty police officer nabs 2 in wheel-cap thefts

CRIME WATCH

Two Detroiters suspected of taking wheel caps from cars in the parking lot of Compuware Arena on Sunday were detained by an off-duty Southfield police officer and arrested on theft charges by Plymouth Township police.

Officers were dispatched to the arena, on Beck Road near Five Mile, about 2:30 p.m., a township police report said. The Southfield officer told them he had seen a man removing wheel caps from a General Motors Envoy, and a woman acting as a lookout. He also noticed the wheel caps missing from a Cadillac.

The officer had detained the man, 20, and the woman, 19, without incident, police said, and turned them over to township officers.

The missing wheel caps were found in the female suspect's purse and returned to the car owners at the scene, police said.

Taillight a tipoff

A Plymouth Township man was arrested on multiple charges and an outstanding warrant Sunday evening after a township officer noticed a non-working taillight on the car he was driving.

The officer first spotted the Pontiac Sunfire heading east on Ann Arbor Road east of I-275, a police report said. The driver got onto southbound I-275, and the officer stopped him near Joy Road, police said.

The officer discovered the driver's license was suspended and that there was an outstanding warrant for him, police said.

The suspect told the officer that he was a heroin addict and that there was a hypodermic needle in the car. The officer found it, along with an open bottle of beer and rolling papers, police said.

The man was arrested on the warrant and on charges of possessing drug paraphernalia, having an open container of alcohol in his car and driving on a suspended license.

Garage burglary

Power tools, 18-volt batteries and a flashlight were reported stolen from the garage of a house on Gilbert after a recent burglary.

The victim told police the burglary occurred between May 16 and Sunday, when he discovered it. It was not reported whether the garage had been locked or how the burglar or burglars got into it.

Pickup break-in

Baseball and softball gear and tools were reported stolen from a pickup truck parked on Lakewood after a break-in that occurred early on May 24.

The General Motors Sierra was parked in the driveway of the victim's house at the time, a police report said. The rear window of the truck's cap had been broken.

The victim told police the break-in occurred between midnight and 6 a.m.

By Matt Jachman

Police keep eyes out for peeper

Police in Plymouth Township are looking for a nighttime window-peeper who may have struck twice at a house in the Lake Pointe subdivision.

The most recent incident occurred the night of May 21, when a neighbor reported spotting a man on a ladder at the window of a second-floor bedroom where a 17-year-old girl slept, said Police Chief Tom Tiderington.

Police were called, but the peeper had fled by the time an officer arrived. The man was described only as white and in his mid- to late 20s.

One night in April, at the same house, a woman spotted a man of a similar description peering in to a window, Tiderington said. The man fled.

A dark-colored Jeep was spotted in the area around the time of the second incident, the chief said, but no one reported seeing the peeper get into the vehicle.

Anyone with information about either incident can call the police department at (734) 354-3232.

Faith & Hope Family Outreach Center
GIVE-A-WAY
June 13, 2009 • 10am-2pm
Located in the Canton Calvary Assembly of God Church
7933 Sheldon Road • Canton

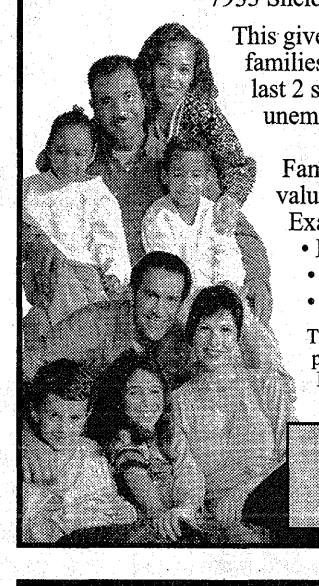

This give away is for financially distressed families (with proof such as Bridge card, last 2 stubs, medicaid card, unemployment check stub, etc.).

Families are guaranteed a minimum value of well over $100 in merchandise.
Example of items available:
• Dishes • Bedding • Towels
• Small kitchen appliances
• Various household items

There is a small administration fee of $10 per household (only if you receive items). For more information, please contact us at the number or email below.

PHONE: 734-656-6054
FAX: 734-414-0563
faithandhopefam@yahoo.com
OE08659256

DOES YOUR DOG LIKE TO CUDDLE AT NIGHT?
Happy Hounds now offers....
Cage-Free Overnight Boarding!
Your dog will have all the comforts of home in our home-like environment, including sleeping on the bed with our trained and loving staff member!
Dog Day Care * Boarding * Training Classes
Visit our website for details

Anabelle

Happy Hounds® Dog Day Care
If you are at work, on vacation, or traveling for business, we are at work caring for your loyal friend & companion
Look in on them on our LIVE Doggie Web Cams!
734-459-DOGS
673 South Main St. • Plymouth, MI 48170
www.happyhoundsdaycare.com
OE08660004
"A HAPPY DOG DAY...IS A DAY OF DOG PLAY!"

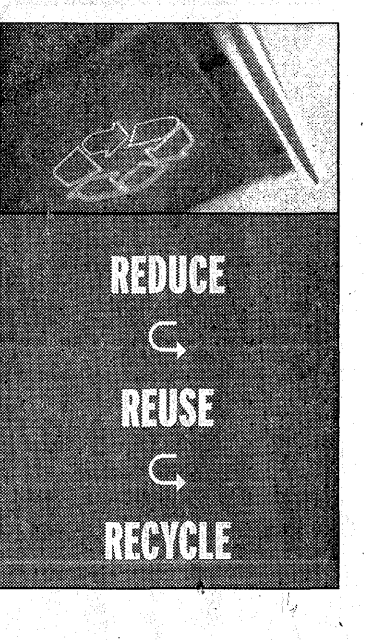

Plymouth Strictly Business

IT'S YOUR BUSINESS Q&A

BILL BRESLER | STAFF PHOTOGRAPHER

Waltonwood staffers, standing; Sharon Stickney, Nancy Daly, Christopher Haskin, Jennifer Alwin, Monifa Brown, Michael Marrs, Renee Wertheimer. Sitting; Janel Burke and Stephanie Ford.

Firm takes pride in serving seniors

Observer: Tell us about your business, including the types of services and/or products you feature.

Waltonwood: Waltonwood offers luxury senior housing. We take special care to provide older adults with conveniences and amenities that make living comfortable and enjoyable. We offer monthly apartment rentals with 24 hour on-site staff. We provide a range of services for independent living, assisted living and memory care residents, from courtesy transportation, meals and housekeeping to more intense services such as medication management and personal care services. We offer a full social calendar that includes an array of on- and off-site entertainment and activities.

Observer: What makes your business unique?

Waltonwood: We offer a continuum of care where seniors can age in place from Independent Living to Licensed Assisted Living and Memory Care. We are also licensed by the state of Michigan which means we are held to the highest rules and regulations in providing senior housing.

Observer: How did you first decide to open your own business?

Waltonwood: Singh has always been able to see the needs of the communities it is apart of and meet them. The company saw the need for senior housing and developed Waltonwood. Around the early 1990s the concept of assisted living was strong in the marketplace. It was realized that as Waltonwood's independent residents aged, they would need to move to another level of care and receive more assistance with their activities of daily living. Waltonwood then decided to venture into assisted living to better help the need of others.

In 2000, due to the influx of individuals suffering from dementia/Alzheimer, Waltonwood decided to take their services one step forward and created an elegant, family style environment to better service the needs of Memory Care residents.

Observer: How did you decide to locate in the Canton community?

Waltonwood: Locations have always been carefully selected to ensure that the location is part of thriving communities with convenient surroundings. Canton was and still is a great community to be apart of and offers our residents and their families all the conveniences they ask for.

Observer: Do you have a funny tidbit or story to share with our readers about your experience so far as a small business owner?

Waltonwood: Senior living communities are owned and managed by Singh - a local, family owned and operated builder/ developer that has been providing premier exceptional real estate in the metropolitan Detroit area for more than 30 years.

WALTONWOOD

- **Business name**: Waltonwood
- **Business address**: Waltonwood at Carriage Park, 2250 Canton Center Rd, Canton; Waltonwood at Cherry Hill- 42600 Cherry Hill Rd, Canton.
- **Your name and title**: Christian Miller, marketing manager
- **Your hometown**: Corporate office is based out of West Bloomfield.
- **Business opened when? The first Waltonwood opened in 1987**
- **Number of employees**: Approx. 800 through out all Waltonwood locations
- **Your business specialty**: Luxury Senior Housing
- **Hours of operation**: For tours and other information our communities are open to the public Monday-Sunday, 9 a.m. to 6 p.m.
- **Web site**: www.waltonwood.com

CHAMBER CHAT

The Plymouth Community Chamber of Commerce presents multiple ways to get involved when it presents its annual Golf Outing Monday, July 13, at Northville Hills.

Sponsored by Victory Honda of Plymouth, this is a first class day of golf for a first class community. The golfing package you receive is one of the most complete and enjoyable you will have at any outing this year. The package includes lunch, refreshments on the course, cocktails/beer and dinner. Foursomes also receive a tee sign, sponsor recognition and one free raffle ticket.

Wes Graff

Add to this package the free golf clinic, plus spending the day with many fellow Plymouth Community Chamber members and you will see why this is one of the best outings in our area.

Sponsorships, silent raffle donations and gift bag items are all available.

There are other ways you can showcase your business if you are not golfing in this year's outing by being a sponsor, donating a silent auction item or providing items for the golfers' gift bags.

For more information about golfing or making a contribution, please call (734) 453-1540 or e-mail wes@plymouthmich.org.

Parade walk

As members you, your family and friends can walk in the Fourth of July Parade in Downtown Plymouth with the Chamber. We will be promoting the "Plymouth Rocks" community marketing theme at the parade. We ask that those who participate to wear a black T-shirt or purchase a "Plymouth Rocks" T-shirt for just $8.

The parade starts at 7:30 a.m., making the Plymouth Community famous for having the first parade of the day in the United States each year. For those early risers that want to participate you must be at the parade site by 6:30 a.m. While you do have to wipe the sleep out of your eyes, the early start time does give you the rest of the day to enjoy the holiday with friends and family.

If you are interested in walking in the parade, please contact the Chamber at (734) 453-1540 or e-mail wes@plymouthmich.org.

Community map

New maps of the community have arrived. Members are welcome to use copies of the maps for their own purposes, such as customer give-a-ways, setting them out in their place of work for others to take or for new employees. Please stop by the Chamber office to pick up as many maps as you would like to use.

Web Site of the Week:

Coldwell Banker Preferred

To help members see other web sites in the community and get ideas they could use for their own sites, we will feature a different member's site each week. This week we are featuring the web site from Coldwell Banker Preferred: www.cbpreferred.com.

New Members

Be Exposed LLC
Cheryl Butler, Executive Manager
193 Hamilton St.
Plymouth, MI 48170
(734) 414-9546
www.be-exposed.com

Community/Business News

- The Plymouth Community Fireworks Extravaganza is looking for supporters. On July 3 at Hilltop Golf Course there will be the second annual Plymouth Community Fireworks Extravaganza. Last year thousands of people enjoyed the first year of this new tradition in the community. Plymouth Township is spearheading the fund-raising to make the fireworks a reality again this year. They are seeking donations from companies who would like to support the event. If you would like to make a contribution to this year's fireworks, please contact Township Treasurer Ron Edwards at (734) 354-3214 by June 12.
- Sign up for the Plymouth YMCA 30th annual Fathers Day Run. Kids Fun Runs, 1 Mile Run/Walk, 5K Run/Walk and 10K Run are all part of the 30th Annual Fathers Day run on Sunday, June 21. For more information on how to participate, please call the YMCA at (734) 453-2904.

Check us out on the Web every day at hometownlife.com

BUSINESS MILESTONES

Pinnacle Award

Christopher J. Lupica has been named a 2008 recipient of The Dow Chemical Company's prestigious Pinnacle Award, in recognition of his outstanding achievements in Chemicals & Performance Chemicals sales. Lupica received the award at a special ceremony on April 16, 2009 in Atlanta, Georgia. Lupica has worked at Dow for over 10 years and currently holds the position of Senior Account Executive. This is his third Pinnacle Award. The Pinnacle Award for Sales Excellence honors Dow sales personnel for meeting individual and business goals, managing customer relations and for overall performance when compared with their peers. Those receiving the award represent the top six percent of Dow's entire global Sales organization.

Lupica

Career seminar

Thought about a career in Real Estate? Come to our free 59-minute career seminar 6:30 p.m. June 18 to find out why now is a great time to get into real estate. Your questions will be answered about commissions, costs and what it takes, and your potential to succeed.

The seminar takes place at Keller Williams Realty, 40600 Ann Arbor Road, Suite 100 in Plymouth.

For more information or to reserve a seat, call (734) 459-4700.

Karmann taps PR firm

Karmann USA, a leading supplier of automotive convertible tops, has selected AutoCom Associates as its public relations agency of record in North America.

Founded in 1996, Karmann USA is based in Plymouth Township, and is a subsidiary of the Karmann Group. The world's leading Tier-1 supplier of convertible tops, the Karmann Group also has served as the contract manufacturer of several complete vehicles, including the VW Karmann Ghia, the VW Beetle convertible and the Mercedes-Benz CLK convertible.

At its Plymouth Township campus, Karmann USA employs more than 300 people. In addition to the manufacture of convertible roof-top systems, Karmann USA provides OEMs with world class engineering solutions and recently launched a new aftermarket unit -- Karmann Classics - a convertible top restoration service for Karmann Ghias and classic VWs.

Additional information on Karmann USA can be found at www.karmann.com.

Based in suburban Detroit, AutoCom Associates provides public relations services and counseling to automotive and high-technology businesses on a global basis.

In addition to Karmann USA, AutoCom clients include: Behr America, Coherix, Eberspaecher, ecarlist, Eview 360, Gibbs Technologies, GKN Driveline, Hella KGaA Hueck & Co., Icom, Intermap, InterRegs, Lear Corporation, Thetford Corporation and Trubiquity. The agency also represents economic development entities such as, the Stuttgart (Germany) Regional Economic Development Corporation and the Wallonia (Belgium) Office for Foreign Investors.

Got Game?
Yep, got scores, too.

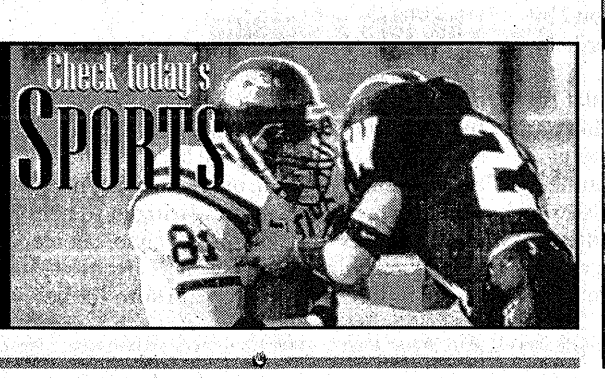

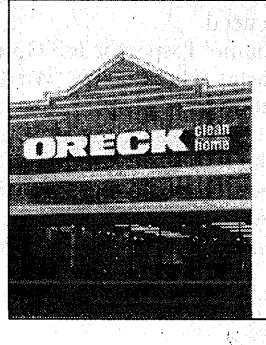

Novi
26144 Ingersol Dr.
(248) 449-8200

Sterling Hts.
44525 Schoenherr Rd.
(586) 254-6962

St. Clair Shores
31019 Harper
(586) 415-5600

Beverly Hills
17682 W. Thirteen Mile Rd.
(248) 594-3100

Troy
340 John R. Rd.
(248) 588-4148

Dearborn Hts.
26424 Ford Rd.
(313) 359-2500

Rochester Hills
2795 S. Rochester Rd.
(248) 844-0027

Ann Arbor
869A W. Eisenhower Pkwy.
(734) 669-0700

We Service All Makes, Brands & Models

Brad Kadrich, editor
(313) 222-8899
bkadrich@hometownlife.com

LOCAL OPINION

online at hometownlife.com

GANNETT

Our fundamental purposes are to enhance the lives of our readers, nurture the hometowns we serve and contribute to the business success of our customers.

OUR VIEWS

Observer still here, but we need you, too

As many may have heard, the *Observer & Eccentric* closed its West Bloomfield, Troy, Rochester, Southfield and *Mirror* newspapers, with their final publication on May 31.

The *Birmingham Eccentric* was also on that list, but was revived to a once-a-week paper, after a groundswell of community support and pledges to boost subscriptions and advertising for that edition. It remains a "wait and see" proposition, but the company is willing to give it a try.

A *South Oakland Eccentric* paper will cover Southfield, Royal Oak, Ferndale and other south-central Oakland County communities. The paper will be published on Sunday.

Many people are shocked and dismayed by the loss of the local papers. Many readers of the *Plymouth* and *Canton Observers* have expressed relief that their papers remain open.

But, they can only survive with the support of the community.

We view the *Observer*'s long-standing relationship with the Plymouth, Plymouth Township and Canton Township communities as a partnership. We depend on local advertising and home delivery subscriptions to survive. The community depends on the *Observer* to inform people about all aspects of their communities, from stories that affect neighborhoods and taxes, to spreading the word about fund-raisers, special events and incredible people who do incredible things.

The Plymouth community has had a local paper since the days of the *Plymouth Mail*, long before it became the *Observer*. The *Canton Observer* has been publishing for more than 30 years.

Just as we've promoted the "buy local" concept, in an effort to push local consumers to locally owned stores, we're urging folks to invest, to engage, in the *Plymouth* and *Canton Observers*. Advertising budgets are tight, we know, and household budgets are also tight, but if we support each other, we'll make it through.

Here's what you can do to help the *Observer*. Urge merchants to advertise. Patronize local merchants who do advertise. Don't forget to tell merchants that you saw their ad in the *Observer*.

Purchase an annual subscription to the paper. The newspaper industry is in transition with print and on-line editions. But that transition is incomplete as newspapers search for a successful business model that will help sustain local information on the Web. So if you read us free on-line, that's fine; however, it's important to pay for the print subscription – that's the only way we can afford to sustain that hyper-local Web site.

Each and every issue of the *Observer* contains items that support local causes, local events, local people. We're here to shine the light on the good, to evoke conversations, to support local businesses and to provide a forum for healthy debate on local issues that affect you. We want to be around for many years to come. You can help.

For subscription information, call (866) 887-2737. To advertise in the Canton Observer, call Frank Cibor at (734) 582-8361; to advertise in the Plymouth Observer, call Nicole Stone, (734) 582-8357.

Join the discussion

Given the bankruptcy of General Motors, how likely is it you would choose a new GM product for a new vehicle choice?

Go to hometownlife.com to give us your feedback.

PLYMOUTH OBSERVER
GANNETT

Brad Kadrich, Community Editor | Susan Rosiek, Executive Editor | Grace Perry, Director of Advertising

COMMUNITY VOICE

If you could ask one question, what would it be?

Asked at the Canton Public Library.

"Why am I so funny?"
Emma Heussner
Canton

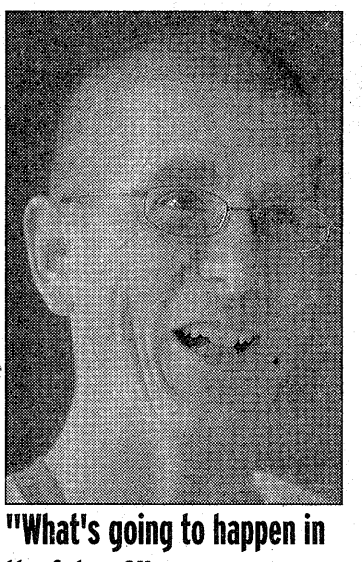

"What's going to happen in the future?"
Joe Fischer, 51, Wayne

"When will the war end so our boys can come home?"
Mary Sidick, Canton

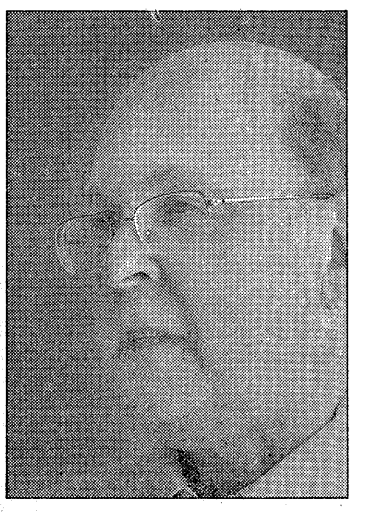

"Why with rising home foreclosures, unemployment going higher, the savings rate lower and stock portfolios going down is consumer confidence so high?"
Jim McLaughlin, 67
Canton

LETTERS

Keep Wright writing

It was bad enough news when I lost my job in April, then my little morning enjoyment of reading the *Free Press* was upset when they decided not to deliver my newspaper every day (reading online is not the same and I can't take it with me).

Now I find out that our/my beloved sports editor, Ed Wright, will no longer be writing those amazing sports articles in our *Plymouth Observer*, due to the economy!

Ed's stories — so well written, so interesting, so much more than just reporting sports — were my favorite part of the *Observer* newspaper. He really got the "back story" right ... or should I say "wright." I would liken his style to Mitch Albom. I would find myself reading about sports I knew nothing about only because Ed wrote the story. I would end up smiling at the end of each article.

Please reconsider and keep Ed Wright WRITING!!!

Elisabeth DeWitt
Plymouth

Not so safe?

My husband and I have lived in Canton for almost four years. We moved here for his employer, from Toledo. I have always been happy with our city and schools. I always felt safe.

Yet now I feel that our Canton Police Department is falling into the same routine as police departments across the country. Townships and cities across the country are utilizing their time by handing out common traffic citations. This is a huge source of money, yet it is hurting our community.

If Michigan wasn't in enough trouble before, now we are handing out $65 tickets for not wearing a seat belt. Officers are sitting at corners waiting for someone to turn on a no-turn-on-red. Yet, in my subdivision alone there have been two break-ins.

I read the paper and see many crimes that are now being committed in my once-safe community. Why are our officers more concerned with traffic violations than crimes being had all over the place?

My background and education is in the criminal justice field, I respect our officers and firemen more than most. But I am concerned with the crimes that I have been reading about. My husband and I are actually considering having an alarm put on our house. The last thing I thought about when moving to Canton was having to worry about someone breaking into our home. Now, it is much more of a reality — and I think it is about time that our community stands up and voices our opinions.

Angela Skaff
Canton

Compassion needed

We are going through the worst financial downturn since the Great Depression and Canton Township officials respond by throwing ordinance codes at a center helping those in need.

What a shame! Inspector Jeff Goulet is quoted in the article as saying "We don't like large numbers of people in a general industrial zone." I'm sure the large numbers of people who visit the Open Door also don't like the situation — but for a different reason. They don't like being in such a tenuous situation where they need help to feed themselves and their families.

In these extraordinary times, with people's lives on the line, is this really the best our township officials can do? Perhaps compassion and wisdom would dictate something beyond the bureaucratic hassling that is being offered.

Bryan Smith
Canton

What do you think?

Mail comments to the Observer, 615 W. Lafayette, Second Level, Detroit, MI 48226 or e-mail to bkadrich@hometownlife.com.

Charters an answer?

Disgruntled with public education for innumerable reasons, parents hoping to find something better need to first ask themselves, "Can it be found in charter schools?"

Legally, charter schools are public schools, having to adhere to the same woeful "standards" and much of the same curriculum as that of public schools. They are still beholden to the state, still have to implement Michigan's questionable standardized testing, MEAP, and still have to implement the same "values" or lack thereof.

Personally, I have opted to turn to private religious schools. The only problem is that many of them even resemble public schools. We can run but we cannot hide.

Phyllis Pelloni
Canton

Charters a blessing

People choose charter schools for many different reasons. We have many freedoms living in the United States — freedom of speech and religion. Please keep printing articles that stress the overwhelming need of charter schools here in Michigan to help allow parents the freedom of school choice for their children's education.

The numbers say it all. I am sure you've seen the long waiting lists for charter schools that aren't even open yet. The need for additional charter schools in Michigan is immense. The strong academic curriculum and high moral values have guided my children to become better citizens of the community.

Yes, my children are students of Canton Charter Academy and I feel it is a blessing to our entire family. Being a part of a school that outscores (in almost all categories of the MEAP) the traditional public schools in the same district, says a lot. You should write an article about that, as many people do not understand what a charter school is or how successful they are. The general population is uninformed to how charter schools are different from traditional public or private schools. I am asked every day how much is the tuition at CCA?

My family is all for charter schools in Canton and everywhere else too. But just like any learning environment it all begins at home. Parent promotion and participation in their child's education on a daily basis is truly the best way to ensure successful students!

Jackie Megdan
Canton

Keep ministry open

There are two issues that complicate the problem of the facility ("Township threatens to shut down food bank," *Canton Observer*, Thursday, May 21).

The first related to the physical building. Only safety issues should be pursued. Code issues for heavy industrial are not valid for the use of the building.

The second issue of heavy traffic in a general industrial area is not valid because the building in question is the ONLY building in the area. The street is a dead-end street with only the ministry on it.

The township should do everything it can to facilitate the continuance of the ministry without compromising safety.

Ed Krupa
Canton

Be wary of combining insurance, investing

Money Matters

Rick Bloom

I recently had a conversation with a client regarding life insurance. Before the individual was a client, he purchased a variable universal life insurance policy that is now causing him problems. In order to keep the insurance at its current amount, the premium is increasing. He was told when he purchased the policy that the premium would remain level, however, now he is learning that is not the case. Unfortunately, there are many people in his situation. They purchased a policy with an investment component which impacts the premium. Since the investments within the insurance policy have taken a major hit, these policy holders are now finding that to keep the insurance as is, the premiums are going up — substantially.

Whenever I discuss life insurance I always make it clear that I do not believe life insurance or any type of insurance is an investment. Insurance is a means of covering risk. If the underlying risk doesn't exist, you don't need the insurance. After all, you don't buy boat insurance unless you have a boat. I believe when you combine investing and insurance in one product, it is generally to the detriment of you and me.

In this situation, the first issue is whether life insurance is needed. My client needs the life insurance and so his options are limited. However, he has options that should be explored before automatically paying the higher premiums. I don't like to combine insurance and investing together because the product is too complex for most to understand and it is generally stuffed with high fees and costs. In addition, there are no guarantees that the premiums won't go up again in the future.

Another option, and the one I recommended to my client, was to buy a new, term life insurance policy for the amount of the insurance needed. By buying a term policy he is covering his life insurance needs and separating his investments from his insurance needs. Before canceling his original policy I made sure he was approved for the new, term policy. If you need life insurance never cancel an old policy until the new policy has been approved.

Shopping around and purchasing the term insurance policy enabled my client to obtain insurance for the specific amount and time he needed at a much lower cost then he was paying on his original policy. The savings freed up money to make a Roth IRA contribution.

If you're in the same situation as my client, don't automatically assume your only option is to pay the higher premiums. The key is to get independent advice.

When used correctly, life insurance is a very valuable tool in the area of personal financial planning. Life insurance is not an investment, but rather a way of providing for dependents upon death. Don't get hooked by gimmicks when it comes to life insurance because ultimately it is not beneficial for you. When it comes to life insurance, keeping it simple is the strategy I recommend. I believe you may just find it benefits you too. Good luck!

Rick Bloom is a fee-only financial adviser. Observer & Eccentric readers can submit questions at moneymatters@hometownlife.com. For more information, visit Rick's Web site at www.bloomassetmanagement.com.

Win lunch with George Blaha

Blaha

Dining With the Stars will close out the 2009 spring season with George Blaha, a familiar voice in the broadcast and sports world in metro Detroit.

Tell us in 100 words or less why you want to have lunch with Blaha at Buddy's Pizza in Farmington Hills. E-mail your entry to **BuddysDiningStars@gmail.com** by 5 p.m. Thursday, June 4.

Dining With the Stars is sponsored by Buddy's Pizza and the *Observer & Eccentric Newspapers*.

The contest winner will be treated to a limo ride from Class Plus Limo, a makeover courtesy of Christine from Beauty Salon in Birmingham, a $100 gift certificate from Reaver Diamond Co. in Southfield and a dance exhibition by the Fred Astaire Dance Studio in Bloomfield Hills.

A local broadcasting icon and one of the most recognizable personalities in Detroit and the NBA, Blaha recently completed his 33rd consecutive season as the television and radio play-by-play voice of the Detroit Pistons. The "Voice of the Pistons" is the longest tenured play-by-play announcer in the state of Michigan following the retirement of legendary Detroit Tigers broadcaster Ernie Harwell.

Blaha brings a high-energy style to go with his extensive basketball knowledge and demonstrates a true passion for Pistons basketball. His trademark colloquialisms such as, "two and 22 to play" and "a high glass gun that goes" have thrilled Pistons fans of all ages for three decades.

Blaha handles play-by-play duties on either television or radio for all 82 regular-season games plus pre- and postseason games on FSN Detroit and WDFN — the Pistons' flagship stations. He also hosts the *Pistons Weekly* television program, which airs Sunday nights on WDIV TV4 at midnight, and has handled play-by-play duties for Michigan State football since 1971. In 2002, he was made an honorary alumnus of Michigan State University.

Born in Detroit, Blaha graduated with a bachelor's degree in economics from Notre Dame University and earned an M.B.A. from the University of Michigan. He lives in Troy and Gaylord.

Blaha enjoyed a banner year in 2008 when he was named Michigan's Sportscaster of the Year for the second time by *The Detroit News* (2003, 2008) and enshrined in the Michigan Sports Hall of Fame.

He was also honored by Michigan State as an honorary letterman and member of the "S" Club. Blaha was honored with the Ty Tyson Award for broadcasting excellence by the Detroit Sports Broadcasters Association in 2003.

MALLS & MAIN STREETS

If you have an item for Malls & Main Streets, please e-mail Susan Steinmueller at ssteinmueller@hometownlife.com.

GAL PAL WEEKEND

LIVONIA — Grab the girls and book a Gal Pal Weekend at The Embassy Suites Hotel in Livonia June 5-6. The package includes wining and dining at Andiamo of Novi; discounts and shuttles for shopping at Laurel Park Place mall; margaritas at On the Border; and a two night stay at Embassy Suites with complimentary happy hour cocktails, cooked-to-order breakfast and a Saturday morning champagne toast. Packages are $189 per person and include a $10 donation to Susan G. Komen Fund for the Cure. Embassy Suites is located at 19525 Victor Parkway. R.S.V.P. with Rachel Boyd, (734) 462-6000.

FAMILY FUN

GARDEN CITY — Garden City Chamber of Commerce sponsors Afternoon Delight Summer Series beginning June 10. The free family entertainment is designed for kids of all ages. Shows start at 11:30 a.m., every Wednesday through July 8, at Garden City Park, located at Cherry Hill and Merriman. Visit www.gardencity.org for more information.

MONTHLY ART WALK

NORTHVILLE — Stroll the streets of downtown Northville's growing art district and visit exhibits, watch art demonstrations and sample complimentary hors d' oeuvres and beverages at many of the participating establishments, during First Friday Art Walk, 6-9 p.m., Friday, June 5, in downtown Northville. Galleries include Art House, 215 Cady, Northville Gallery, 123 E. Main, Starring The Gallery, 118 W. Main and The Tom James Gallery of Fine Art, 117 E. Main. For more information, visit http://downtownnorthville.com

FRIDAY NIGHT MUSIC

Downtown Northville's popular Friday Night Summer Concert Series – sponsored by the Northville Downtown Development Authority and Wine Sync – returns for the 2009 season, 7-9 p.m., every Friday through Aub. 28, at Town Square, located on Main Street across from the Marquis Theatre. Lady Sunshine & The X Band will play June 12. For more information, including a full schedule of performers, call the Northville Chamber of Commerce at (248) 349-7640 or Northville Parks and Recreation Department at (248) 349-0203 or visit www.northville.org or http://www.northvilleparksandrec.org.

CLOTHING COLLECTION

FARMINGTON HILLS — The Shirt Box continues to collect gently used men's professional clothing through "The Shirts Off Our Back: From Our Closet to Yours," in partnership with Detroit's Neighborhood Service Organization. Drop off dress shirts, slacks, ties and sports coats at The Shirt Box, 32500 Northwestern Highway, Farmington Hills. The clothing will help NSO's clients dress for success when applying for new jobs and making the transition back into the workforce. Call (248) 851-6770.

KITCHEN REFACING
$500 Countertop* Includes Installation
50% SAVINGS OR MORE!
FREE ESTIMATES
cabinet clinic
The Leader in Cabinet Refacing
West 734-421-8151
North-East 586-751-1848
www.cabinetclinic.com
* Limited time offer-50 sq.ft. max. with refacing installation
Joe Gannon
We're recommended by Joe Gannon
OE08657787

SEGHI RENOVATIONS
Design ~ Sales ~ Installation
Mon - Fri 10 - 6 & Sat 10 - 4
KITCHENS • BATHROOMS • LAUNDRY ROOMS
WET BARS • SUNROOMS • BASEMENTS
ADDITIONS • BARRIER-FREE ROOMS
www.seghi.net
248-437-2454
440 Lafayette, South Lyon
OE08659859

make your legs beautiful again.
Advanced Vein Therapies uses the latest technology to provide you safe, non-invasive, painless and effective varicose and spider vein care with no stripping and no scarring.
All procedures are in-office, and most are covered by insurance. You'll be up and walking immediately, with relief that allows you to get back to your life. Please visit our web site to see how we've helped others at www.AVtherapies.com.
ADVANCED VEIN THERAPIES
JEFFREY H. MILLER, MD is Metro Detroit's foremost board-certified authority on varicose and spider vein care, specializing in treating venous diseases for nearly fifteen years.
HOUR DETROIT MAGAZINE'S TOP DOCS
248.344.9110 | www.AVtherapies.com
46325 W. 12 MILE ROAD | SUITE 335 | NOVI | West of Novi Road near I-96
As seen in the Yellow Pages
OE08637920

An exceptional home-like setting for Active/Alert, Frail/Recovering, Memory Impaired and Alzheimer's residents.
Crystal Creek Assisted Living
STATE LICENSED
-24 Hour Professional Staffing
-Private/Semi Private/Barrier Free
-3 Home Cooked Meals A Day
-Daily Housekeeping & Laundry
-Wander Secured/Enclosed Courtyard
-Planned Activities
-Beauty & Barber Shop
-On Call Nurse Practitioner
-Medication Management
-Incontinence Management
CANTON
(734) 453-3203
Located at 8121 Lilley between Joy & Warren Roads
OE08655366

Staycation Sale!
5 piece Monterey patio set $499 Was $2399
CORNWELL pool & patio
See our huge selection at:
3500 Pontiac Trail • Ann Arbor, MI • 734.662.3117
874 West Ann Arbor Rd. • Plymouth, MI • 734.459.7410

Specializing in Residential & Commercial Restoration & Custom Brick Work
Dan's Custom Brickwork
882 York St. • Plymouth, MI 48170
Chimneys & Porches Repaired and Rebuilt
Tuck Pointing & All Other Brick Work
Natural & Cultured Stone Installation
1.734.416.5425
Free Estimates
Licensed and Insured
OE08652890

The REAL 1/2 OFF Sale
OUR BEST SALE EVER!
5 piece Queen bedroom set
Made in America
Was $2998
now 1/2 off
$1499 +tax
DON'T MISS THIS SALE
We are not raising our prices just to offer you 1/2 off like other stores do! We are looking to move merchandise to make room for new shipments.
Save 1/2 off on Brand Names:
Serta, Riverside, Clayton Marcus, Lane, England and Vaughn-Bassett
Mason FAMILY FURNITURE
Sale on in-stock merchandise only. Not Subject to prior sales.
32104 Plymouth Road • Livonia
734-525-1737
OE08659434

PARTY!...OUTDOORS
All Weather CHICAGO WICKER
25-30% OFF
Get Comfortable!
NICE SELECTION OF WEBER GRILLS • LOWEST PRICES ANYWHERE
NEW
AMBER FLOWER CARPET ROSE
Small bush flowers spring to fall. Self cleaning.
WOW
ANNUAL FLATS
48 cell flat reg. $15.99
$9.99
Mix-n-match
IN-STORE FLYER NOW IN PROGRESS
734-453-5500
www.plymouthnursery.net
Mon-Fri 8-8 • Sat 8-6 • Sun 9-6
Offers Expire 6/10/09
Grow 'Green' with Us!
PLYMOUTH NURSERY
HOME & GARDEN SHOWPLACE
9900 Ann Arbor Rd./Plymouth Rd.
7 Miles West of I-275 • 1 1/2 Miles South of M-14
Corner of Gottfredson Rd.

3rd Annual CHALK THE MALL

Saturday June 6, 2009
10:00 am to 4:00 pm

Come and see public and performance art of 20 artists at its creative finest!

ANY MENU OMELETTE

For Only **$3.99**

SOUVLAKI & CONEY ISLAND

734.414.0890
8533 N. Lilley Rd.

OE08659553

Hair Vibes

Full Service Salon
8589 N. Lilley • Canton
734-454-0288

Now Offering Body Wraps $70

Tues & Wed 10-6
Thurs & Fri 10-8
Sat 9-5

Sat. June 6th Only
$5 OFF All Haircuts
$7 Eyebrow Waxes
10% OFF All Product Sales

15% OFF New Clients Only
Expires July 18, 2009

OE08659555

GOLDEN GATE SHOPPING PLAZA

(On Lilley, Just South Of Joy Road)

Welcome Shoppers,
We have all of your shopping needs!

FUTURE HOME OF THE SECRETARY OF STATE!

Discount Beverage

8673 N. Lilley Road • Canton
Golden Gate Shopping Center
Just Southeast of Joy Rd.
734-451-1222

MICHIGAN LOTTERY

Joy Road
Discount Beverage
Lilley
Warren

We're Your Summer Beverage Headquarters

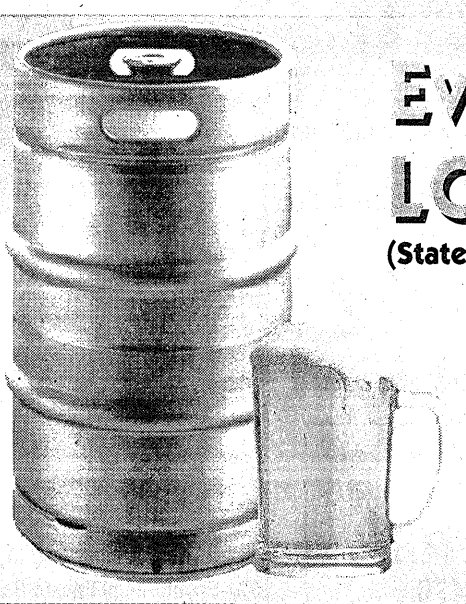

Everyday LOW PRICES!
(State minimum liquor prices)

- Keg Party Headquarters
- Check Cashing
- Lottery Services

OE08659554

Pre-Season BBQ Grill Sale!

Heat'n Sweep of Plymouth

WE DO IT ALL!

Sales, Service & Installation
• WE SPECIALIZE IN NATURAL GAS
• Bar-B-Que Grills • Accessories • Wide Variety of Parts
• Gas Logs • Gas & Wood Burning Fireplaces, Stoves & Inserts

FREE DELIVERY! FREE ASSEMBLY!

Pre-Season Grill Tune Up $69.00
1st 1/2 Hour Service • $15 each additional 1/2 hour • Limited service area
With coupon only. Expires 1/10/09

$100 off All In-Stock Vermont Castings BBQ Grills
With coupon only. Expires 1/10/09

Call Today! (734) 455-2820
8545 Lilley Road • Canton, MI 48187
www.heatnsweepofplymouth.com

CELEBRATING 24 YEARS OF INSPIRING CREATIVITY!

D&M Art Studio

COUPON
GET A 20% DISCOUNT ON IN-STOCK SUPPLIES ONLY!
(N ONE ITEM ONLY)
EXPIRES AUGUST 31, 2009

CLASSES, ARTWORK & SUPPLIES

8691 NORTH LILLEY ROAD
(JUST SOUTH OF JOY ROAD)
GOLDEN GATE SHOPPING PLAZA
CANTON, MI: (734) 453-3710

-PRESCHOOL
-YOUTH
-STUDENT
-ADULT
-SENIOR
-PAINTING
-WATERCOLOR
-OIL
-ACRYLIC
-CERAMIC

SUMMER ART CAMP 2009

WEEK LONG FINE ART DAY CAMP
THIS YEARS THEME IS:
"DRAGONS, DREAMS, AND DARING DEEDS!"
AGES: YOUTH - TEENS
CHECK OUR CLASS & CAMP DATES:
WWW.DMARTSTUDIO.COM

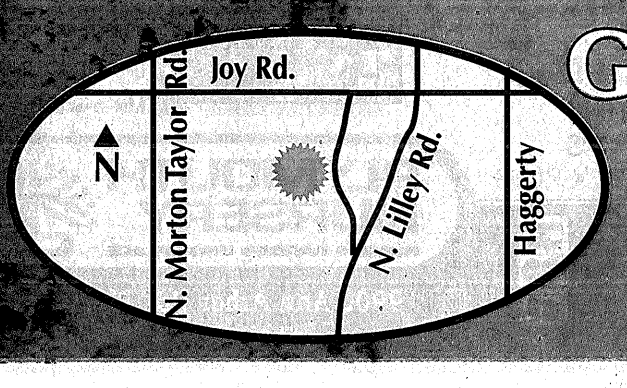

Golden Gate Shopping Center
8500 North Lilley Road
(North Lilley Rd • S. of Joy)
Canton

THURSDAY
June 4
2009

SECTION B
(CP)

Tim Smith, editor . (313) 222-2323
tsmith@hometownlife.com

Plymouth golf team has its first state qualifier - B4

SPORTS, FILTER, FOOD & WINE

HOMETOWN LIFE

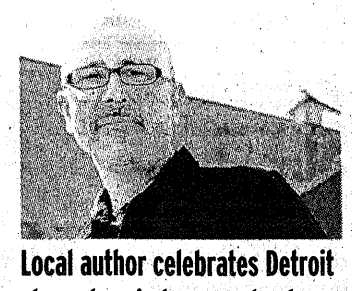

Local author celebrates Detroit characters in two new books
Filter, B6

Chiefs' dream run jolted by late call

BY TIM SMITH
OBSERVER STAFF WRITER

What a night it could have been.

Canton hung right in with defending Division 1 state champion Ann Arbor Huron Tuesday night, going toe-to-toe all 80 minutes at Saline.

But after a goal by senior forward Tracy Rymph staked Canton to an early 1-0 lead in the regional girls soccer semifinal, the Chiefs gave up the tying goal with just three minutes left in the first half.

Canton (14-3-1) then wound up losing 2-1 on a disputed penalty kick with 14:04 remaining.

Huron (16-2-2) will face Livonia Churchill at 7 p.m. Friday in the final.

"My girls did a good job, they did what they've been doing all year and basically it came down to an official's call," said Canton head coach George Tomasso. "The first one was saved by our keeper (junior Samantha McPartlin) and the second one wasn't justified.

"If you review the tape it clearly will show our player got the ball first and he awarded another PK."

On the play, Canton sophomore defender Melanie Pickert and River Rats' junior forward Michelle Freed converged on a 50-50 ball in the box.

They collided in front of McPartlin and the penalty kick was awarded. Senior Lisa Masini took the shot and buried it high inside the left post.

"Yes, it happens all the time, and inexperienced referees at this level cost teams games," said Tomasso, about how the contact was a matter of momentum and nothing else. "It should have been a corner kick."

Of course, Canton's opponent saw things differently.

"Their defender tried to get in front," said Huron head coach Todd Pfeifer. "The same thing happened on both penalty kicks.

"My player cut through the box and got clipped from behind."

COMING CLOSE

The Chiefs battled to try and score the equalizer, but could not beat senior goalkeeper Emily Brunnschweiler — who impressed with aggressive play in and out of the goal area.

With about eight minutes left, Rymph set up senior midfielder-defender Megan Staub with a crossing pass and Staub's hard shot from the left side just missed hitting the top of the cage.

With about 2:30 remaining, Rymph's spinarama scoring attempt was snared.

Staub's bid with about a minute left was repelled by a diving Brunnschweiler and a scrum with 20 seconds to go did not net the tying goal.

She thought her shot would result in a rebound opportunity that could be booted home, but the goalie foiled that by deflecting it too far from the cage.

"It's just disappointing to lose on a PK," Staub said. "If you want a team to beat you, you want them to earn it. I just didn't feel they earned it, at all."

Echoing Staub was senior midfielder and co-captain Lisa Pierce.

"To know we put so much effort into our season and to lose on a PK, it's definitely tough," Pierce said.

In the first half, Canton looked ready for an upset.

At 8:17, a corner kick from right side was knocked in on a header by Rymph for her 19th goal of the season.

The Chiefs came close to going up 2-0 on several occasions, particularly a give-and-go with less than nine minutes to play in the half.

Junior forward Jessikah McClendon fed a pass to Staub cutting up the middle and she drove a shot just wide of the left post.

Please see **REGIONAL, B4**

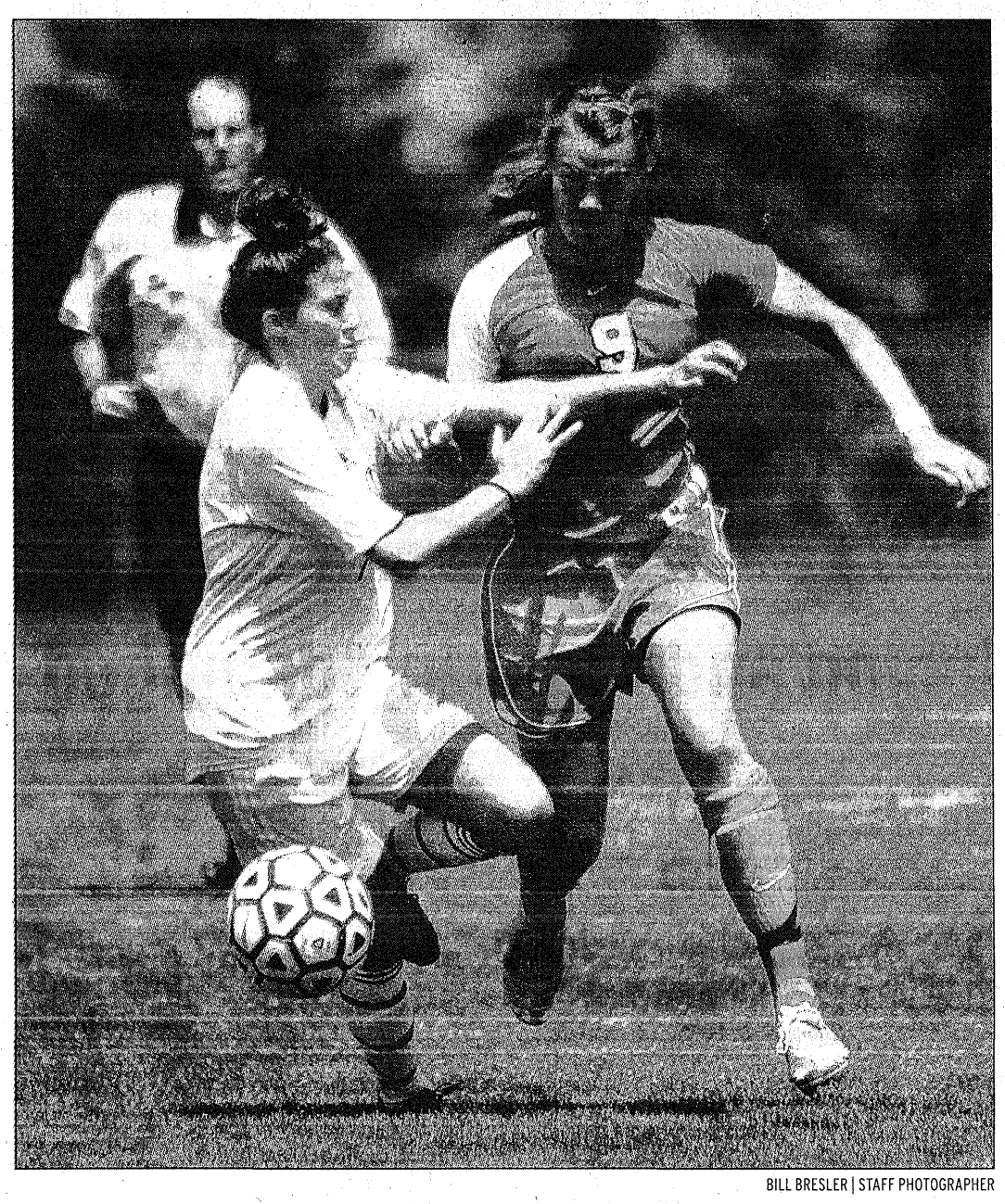

BILL BRESLER | STAFF PHOTOGRAPHER

Battling for possession Saturday night are Livonia Stevenson's Ashley Welch and Canton senior forward Tracy Rymph (No. 9), who scored her team's lone goal Tuesday in the regionals.

Canton takes first district since 2004

BY BRAD EMONS
OBSERVER STAFF WRITER

There was no denying the Canton girls soccer team during Saturday's Division 1 district championship final at Northville.

The Chiefs, getting a pair of first-half goals from forward Jessikah McClendon, improved to 14-2-1 with a workmanlike 3-0 victory over Livonia Stevenson.

It was first district crown since 2004 for the Chiefs, who had reached five of the last six finals under coach George Tomasso.

Canton advances to Tuesday's regional semifinal at Saline where the Chiefs will square off against Ann Arbor Huron (15-2-2). Game time is 7 p.m.

"It's been awhile," said Tomasso, who grabbed his second district championship trophy. "We've been trying to piece this team together for three years. We knew four years ago that our freshman class had special talent. Three made it on varsity that year and two the next year as sophomores.

"This team has a great mentality. It's team based. They do a good job together. Right now we're just trying to win games and try to focus as they come."

Stevenson couldn't mount any serious attacks against Canton goalkeeper Samantha McPartlin, who saw little action.

"We did not test their goalkeeper until the last two minutes," Stevenson coach Chris Pinta said. "You've got to score goals to win.

"Canton is a good team, they match up physically with anybody and they play

Please see **DISTRICT, B4**

GAME WRAPS

Softball districts

CANTON 7, CHURCHILL 0: Winning pitcher Amy Dunleavy and Kaitlyn Mattson collected two hits apiece Saturday as the Chiefs (31-6) downed Livonia Churchill (15-16) in the Division 1 district semifinal at Plymouth.

Dunleavy worked the first five innings to pick up the victory as Churchill was limited to four hits.

Canton scored three runs on two hits and two walks, along with an error off Churchill starter Abby Jewell, who was eventually replaced by Natalie Hiser.

The Chiefs built a seven-run lead as Sam Partain scored twice.

Taylor Kerr and Mackenzie Everson each had two hits for the Chargers.

Girls tennis

STATE TOURNAMENT: Mercy fared best among the three Farmington schools that qualified for the Division 2 state meet that was played Friday and Saturday at Kalamazoo College.

The Marlins finished in eighth place with 11 points. North Farmington and East Lansing tied for 10th with eight points each; Farmington, Grosse Pointe North, Holly and Allen Park finished in a four-way tie for 13th (six).

North Farmington's Emily Hand and Emily Jan experienced only their second defeat of the season in the No. 1 doubles final.

The No. 2-seeded Raiders lost to the top-seeded team from Grand Rapids Forest Hills Northern, Shelby Florida and Macey Hallstedt, 6-1, 6-3.

Hand and Jan advanced to the championship match with victories over Bloomfield Hills Marian (2-1), Portage Northern (1-4) and Traverse City Central, 7-6(3), 6-4.

Farmington's Victoria Amponsah reached the semifinals at No. 3 singles. The second-seeded Amponsah lost to Jenny Tsai, the eventual runner-up from Okemos, 6-1, 6-2.

Singles players reaching the quarterfinal round were Ariana Kabodian (Mercy) and Jennifer Yen (North) at No. 1, Margaux Kabodian (Mercy) and Michelle Mac (Farmington) at No. 2 and Emily Walsh (Mercy) at No. 4.

North Farmington's Danielle Balsis and Heena Patel and Mercy's Lisa Carlson and Michelle Ho were quarterfinalists at Nos. 2 and 3 doubles, respectively.

Mercy's No. 4 doubles team of Sarah Tienan and Lauren Dubosh lost an extended, three-setter in the second round to Hudsonville, 7-6(4), 6-7(3), 7-5.

Summer baseball

RAMS GET STARTED: Pitching ruled the day as the 20-and-under Michigan Rams opened their 2009 Livonia Collegiate Baseball League season Sunday by splitting a double-header with the Blue Knights at Ford Field.

Tyler Spickler limited the Rams to just four hits to pick up the win as the Blue Knights took the opener, 3-2.

Spickler, who struck out six, went all seven innings. He walked three and hit one batter.

Losing pitcher Brady Cooper (Wayne State) allowed two earned runs on five hits and two walks in his six-inning stint. He struck out eight and hit one batter.

Brent Opland's RBI groundout scored Andrew Jacinto with the game-winning run in the sixth.

Steve Anderson also knocked in a pair of runs and Tony Pounders went 2-for-2 with a run scored for the Blue Knights.

Aaron Cieslak (Kellogg CC) went 2-for-4, while Jake Rhodes (Wabash Valley, Ill., CC) and Brett Mazmanian (Kankakee, Ill., CC) knocked in runs.

In the nightcap, Tom Whiting (Worcester, Mass., Polytech) went all seven innings to earn the victory as the Rams downed the Blue Knights, 7-2.

Whiting scattered five hits and did not allow a walk while fanning nine.

Plymouth hangs on for D-1 softball district title

BY BRAD KADRICH
OBSERVER STAFF WRITER

Talk about a good news-bad news kind of day.

Plymouth shortstop Stacy Klonowski had a tough day in the field, committing three errors, including one that led to Canton's only two runs of the game. But she was also instrumental in the Wildcats' only scoring rally, driving in Plymouth's first two runs with a long double, then scoring what turned out to be the game-winning run on a third-inning single by Amanda Burnard as the Wildcats hung on for a 3-2 win in the championship game of a girls' softball district Saturday.

The win puts the Wildcats into the Novi regional Saturday.

"It was an ... interesting ... day," said Klonowski, able to smile after her team won the game. "The whole time at bat (on the double), I was thinking, 'I can do this.' In the field, the team had to pick me up. They helped me."

Sophomore pitcher Lauren Smith scattered seven hits to get the win. She issued just one walk and struck out only two, but one of them was pinch hitter Heide Lucke with two outs and the tying run on second in the seventh inning.

Plymouth coach Val Canfield said Smith never let the Chiefs get into any kind of rhythm.

"Lauren mixed it up a lot," Canfield said. "She kept them off balance. She really made it happen today."

Smith got the winning rally started with a leadoff single in the bottom of the third. She went to second when Allison Raylean beat out a bunt single. Both runners advanced on a sacrifice from Erin Rodes and scored on Klonowski's double. Klonowski herself scored on Burnard's single.

Canton got right back in the game in the top of the fourth. With one out, Lauren Leskovitz and Smith were safe on back-to-back errors — two of six the Wildcats made in the game. Jordan Puskar beat out a bunt to load the bases. Leskovitz and Smith scored on Jesse Larner's two-run single. The Chiefs might have tied the score, but Plymouth first baseman Tessa Heldmeyer scooped a throw from Klonowski out of the dirt for the third out of the inning.

Canfield said she wouldn't have believed her team could win a game in which they played such poor defense.

"I think it was just nerves,"

Please see **SOFTBALL, B2**

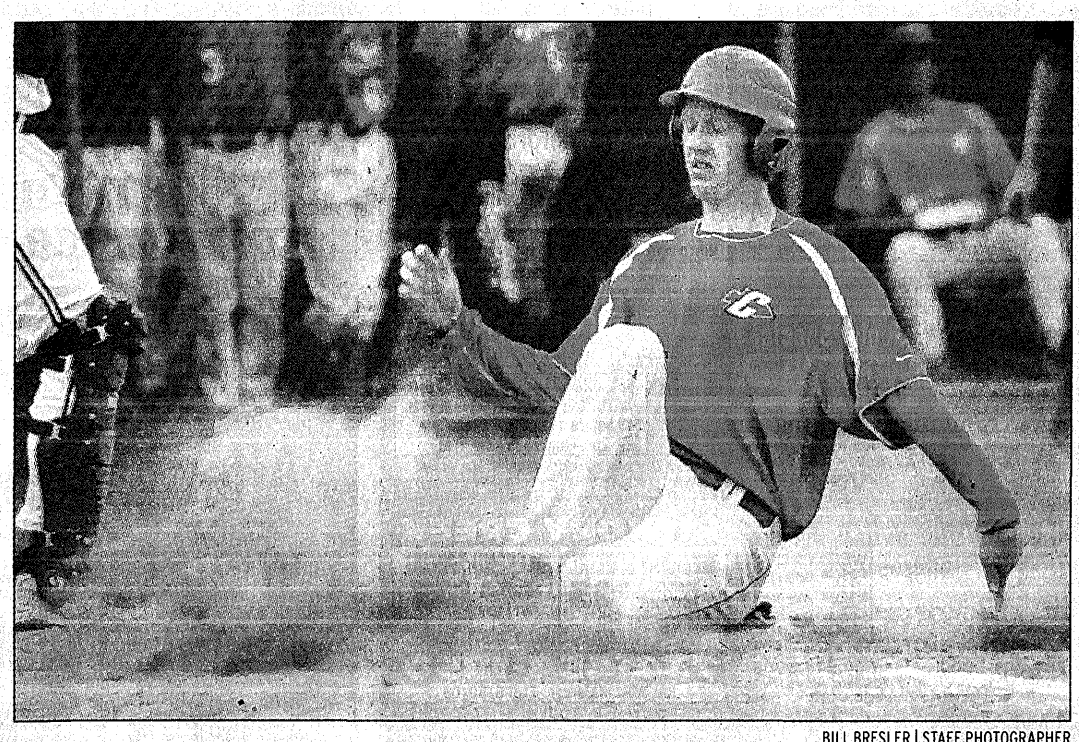

BILL BRESLER | STAFF PHOTOGRAPHER

Zach Birchler and his Canton teammates are sliding into Division 1 baseball regional action, Saturday at Novi.

Chiefs pound way to regional

BY BRAD KADRICH
OBSERVER STAFF WRITER

Canton baseball coach Mark Blomshield got doused by his players pouring the water bucket over his head Saturday afternoon.

But it was the only bad thing that happened to Blomshield — or his Chiefs — all day.

Canton used an 11-run fourth inning, and sophomore Seth Tschetter had three hits and four RBI, as the Chiefs won their second straight district baseball championship with a 15-1 pounding of Plymouth.

The win put Canton in the Novi regional Saturday.

"You don't expect to put up 15 (runs) against Plymouth," Blomshield said. "We just wanted to keep the game close. We told our kids, 'Let's win each inning.'"

Canton, which beat Livonia Churchill 8-1 in the semifinal, grabbed an early lead on a two-run single by Tschetter, which scored Nick Sweda and Dan Stoney, who had both reached on walks.

Nick Tomilenko tripled and scored on an error leading off the third. Stoney walked, advanced to second on a passed ball and scored on Tschetter's single.

Plymouth, which beat Salem 9-6 in the other semifinal, got its lone run in the top of the fourth, when Matt Skubic scored from third on a passed ball. Ryan Spencer then struck out

Please see **BASEBALL, B3**

SOFTBALL

FROM PAGE B1

the coach said. "We were a little too anxious defensively. (But) our offense came into play, and our pitching kept us in there."

Ironically, in a game where the Wildcats made six errors, it was a pair of stellar defensive plays that clinched the game. Canton's Christy VanEsley was safe on an error leading off the sixth. Puskar was also safe when her grounder to third was thrown away by Plymouth's Burnard, putting runners at second and third with no outs.

Larner ripped a grounder to Burnard, who caught VanEsley too far off third and tagged her out. The next hitter, Samantha Partain, then lined out to Beth Heldmeyer, who flipped it to her sister, Tessa, to double Larner off of first.

Canton's last chance came in the sixth when Amy Dunleavy singled, then scampered to second when the ball skipped past center fielder Jillian Brennan. But Smith settled down and got the final two outs to preserve the win.

"(The sixth inning) was huge," Canton coach Jim Arnold said. "We had that pick at third, then the double play. It took us right out of the game."

bkadrich@hometownlife.com | (313) 222-8899

Check us out on the Web every day at hometownlife.com

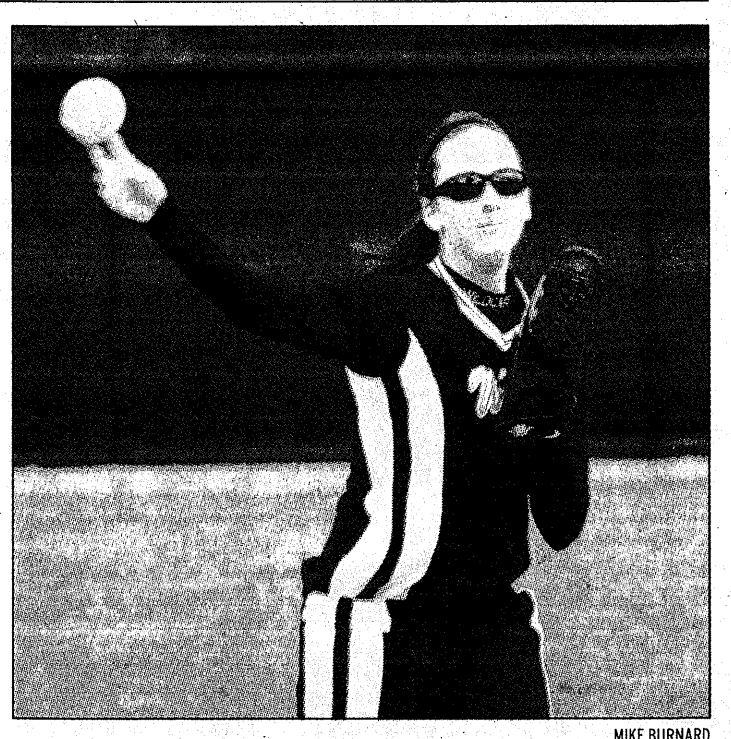

MIKE BURNARD

Plymouth shortstop Stacey Klonowski gets off a throw to first during her Wildcats' 3-2 win over Canton in a district title game Saturday. Klonowski had a two-run double and scored the winning run in the victory.

MEN'S SENIOR GOLF

The Michigan Publinx Senior Golf Association had its first tournament of the season May 16 at the Conroy/Dewling-designed Mystic Creek Golf Club in Milford.

There were 16 winners in a handicapped field of 80 players (50 years and older) who represented 13 communities throughout southeast Michigan.

Jack Galsterer leads the field in the Briegel Cup standings (low gross score relative to age). The prize finishers by flight are as follows

Flight A (gross/net score) — first place: (tie) James Bennett, Troy (86/75); and John Thompson, Highland (83/75); third place: (tie) William Dean, Kentwood (85/76); Brian Kuehn, Ann Arbor (85/76); and Paul Sleboda, Auburn Hills (87/76).

Flight B (gross/net score) — firt place: Dan Serafin, Troy (91/72); second place: (tie) Harry Hicks, Commerce Twp. (87/73); and Randy Much, Pinckney (89/73); fourth place: (tie) Jack Galsterer, Grosse Pointe Woods (88/75); Patrick Harrison, Ann Arbor (90/75); and Paul Kenzie, Plymouth (90/75).

Flight C (gross/net score) — first place: Frank Majkowski, Commerce Twp. (94/73); second place: Jerry LeVan, Bloomfield Hills (99/75); third place: Raymond Donnelly, Troy (100/77); fourth place: Jay Millar, Westland (103/78); fifth place: (tie) Bill Landrem, Fenton (101/80); and Rich Strzyzewski, New Hudson (109/80).

For more information go online to www.mpsga.org or call 734-207-PUTT.

Advertorial

TEE TIME

Your local golf guide

The U.S. Open 2009 is June 15-21

Online Poll: Who will win this year? We want your vote!

Go online to www.hometownlife.com/section/sports25 to take part in our online poll. We'll compare your predictions with the final results on June 25!

The rules of replacing and repairing damaged clubs

By Jeannie Myers

Everyone seems to know that a player may not start a round with more than 14 clubs. However, there is some confusion about when a club may be replaced during the round.

Rule 4-3 says that, "If, during a stipulated round, a player's club is damaged in the normal course of play, he may: use it in its damaged state for the remainder of the round, without delaying play, repair it or have it repaired, or if the club has become unfit for play, he may replace it."

The replacement may not unduly delay play and the player may not borrow any club from any other person playing on the course.

This leads us to two definitions. What constitutes "normal course of play?" Obviously it includes making a stroke or practice swing, but also includes removing or replacing a club in the bag, using a club to search for a ball, leaning on it while waiting to play and accidentally dropping it. Normal course of play does not include throwing the club in anger, slamming it into the bag or intentionally striking something with the club.

Normal course of play does include using a club as a cane while climbing a hill, because that is considered a reasonable act. However, a club that breaks because the player has a habit of hitting the head of the club on the ground while walking to the next tee has not been broken in the normal course of play and may not be replaced.

Notice that the only time you can replace a club is when it has become unfit for play in the normal course of play. It has become "unfit" if it is substantially damaged, e.g., the shaft is dented, bent or broken, or the club head has become loose, detached or deformed, or the grip has become loose. You may not replace clubs just because the grips have become wet. If the shaft of a player's club has become bent in the normal course of play, he has the right to try to repair it. If in the course of bending it back into its original shape, the player snaps the shaft in pieces, he may replace the club. A player may replace a club which has become unfit for play while practicing on the range during a suspension of play. And, in equity, a player may replace clubs that have become unfit because, while lying on the ground, they were damaged by a maintenance vehicle or a golf cart. For those of you who may become involved in a stroke play play-off, please notice that the play-off constitutes a new round, and you may replace any club, even it had been broken in anger.

A lost club may not be replaced because it has not become "unfit for play" during the normal course of play. And a player may not replace a club by borrowing one from another player playing on the course.

If a player does damage a club other than in the normal course of play, so that it is non-conforming or its playing characteristics have changed, it may not be subsequently used or replaced during the round. The penalty for using or replacing it is disqualification. Such is the unhappy fate of a player who misses a short putt, bangs the putter head on his shoe bending the neck of the putter, and then taps in the one inch putt with the damaged club.

Jeanne Myers is currently an Assistant Tournament Director for the Golf Association of Michigan and also served as the Chairman of the USGA Women's Committee and is a past President of the GAM.

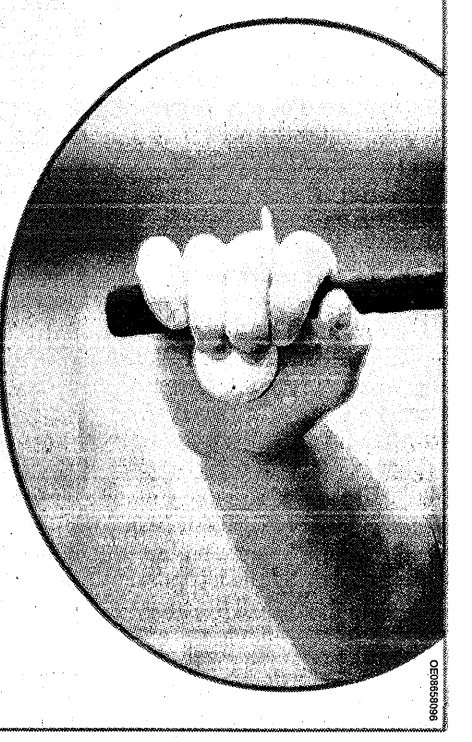

OE08658098

PUBLIC COURSES

Faulkwood Shores Golf Club
Howell, MI • 517-546-4180
Golf Digest Rated 3½ Stars
Seniors & Ladies 18 Holes w/cart wkdays.... $16.00
Weekday Special 18 Holes w/cart $20.00
Twight Monday-Friday 18 Holes w/cart $14.00
Weekend Cart Special 18 Holes w/cart $25.00
2772674
Must have coupon. Expires 6-30-09.

$5 off 18 holes with cart
Not valid with other coupons or discounts, nor with senior, junior or twilight rates. Not valid on 6/20 or 6/21 outings. Not valid on 6/28 Expires 7-31-09

CATTAILSGOLFCLUB.COM
248-486-8777
Senior 18 w/car
$23.00 cash only
55+yrs / Mon-Fri before 2pm
Weekday 18 w/car
$32.00 cash only
Wed - Fri before 5pm
Twilight 9 w/car
$18.00 cash only
Mon - Sun after 5pm
Must bring coupon and valid for 4 plys / other payment form will be charged reg. rates. Not valid: leagues, outings or other specials. Expires 6/30/09.
2772840

COYOTE GOLF CLUB
www.CoyoteGolfClub.com
Senior Special
Mon-Fri Before 12 Noon
18 Holes W/ Cart $25 each
Weekend Special
18 Holes W/ Cart Before 12 Noon = $45.00 each. After 12 Noon = $35.00 each.
248-486-1228 Must Present Coupon. Exp: 6-30-09

STONEBRIDGE golf club
A PREMIER PUBLIC COURSE BY ARTHUR HILLS
Mon-Fri $35 thru 6/21 18-holes w/cart
SENIORS $23 w/cart before 11am M-F thru 6/21
SATURDAY & SUNDAY w/cart thru 6/21
$49 before 11am / $39 11am-2pm
$29 2pm-4pm / $25 after 4pm
www.StonebridgeGolfClub.net
734.429.8383 Ann Arbor, MI

COYOTE PRESERVE
An Arnold Palmer Signature Golf Course
Seniors (age 50+) Mon-Fri $28 each,
Bring group of 8 or more paying seniors $25 each
Monday-Fri and Weekends Afternoon $39 each
Must present ad, good for up to 4 players
www.coyotepreserve.com
Phone: (810) 714-3206
Not Valid: Club Leagues, Outings, Holidays or other Pre-Booked Events. Exp. 6/28/09

Pineview Golf Course
WEEKDAYS 18 Riding $29.00 or 4-some $23.00 for $100 By 2:30pm-No Holidays
SENIORS Weekdays 18 Riding $23.00 or 4-some $20.00 for $80 By 2:30pm-No Holidays
WEEKENDS 18 Riding $35.00 Before Noon $29.00 After Noon $25.00 After 3:00pm
Valid thru 6-19-09 • 1 coupon per 4-some
734-481-0500 1.800.214.5963
5820 Stony Creek Rd. • Ypsilanti, MI 48197
www.pineviewgc.com 2768488

HICKORY CREEK
WEEKDAY SPECIAL Seniors $23 18 w/cart Non-Seniors $35
WEEKEND SPECIAL 18 w/cart after 11am $35
www.HickoryCreekGolf.com
734-454-1850
Just West of Canton • Exp. 6/30/09
2772836

WEEKEND SPECIAL!
DOWNING FARMS GOLF COURSE 8145 W. Seven Mile, Salem Twp.
18 holes & cart..... $35
After 2 pm..... $30
After 5pm (twilight)... $15
248-486-0990

Challenge. Beauty. Perfection
Northville Hills Golf Club
Experience this Arnold Palmer designed Masterpiece. Ask us about our annual membership packages.
Must Present Coupon Expires JUNE 30, 2009
$29 Mon.-Fri. Before 8:30 AM
$45 Sat, Sun After 11am
$35 After 2:00 pm
$25 After 5:00 pm
Seniors Mon-Fri 65 & over $25 60-64 $30 55-59 $35
$99.95 Monthly Range & Twilight Membership
UNLIMITED RANGE M-Th after 4pm F-Sun anytime
UNLIMITED GOLF M-Th after 6:45pm F-Sun after 4pm
www.northvillehillsgolfclub.com or Call 734-667-4653

Eagle Crest Golf Club
June Special
2 Players $69.00
18 w/cart
Valid Monday-Friday 7am-11am
(Excludes Holidays)
SENIORS
2 Players for $49.00
18 Holes w/cart
Valid Monday-Friday 7am-11am
(Excludes Holidays)
734-487-2441
Golf Digest****
I-94, Exit 183 Ypsilanti
2771548

For more about golf in Michigan www.TeeItUpMichigan.com

To advertise in this directory, call Jim Sabatella at 313-223-3246
OE08657716

decks4less.com
• Best selection, service & price
• New deck or redo your old deck
• Do-it-yourself or have it done
"Like a Lumber Yard Should Be"
Stop by and see us...
Stewart Oldford, Jr., Owner
Trex The Deck of a Lifetime. from $1.69 LN FT
NORTHVILLE LUMBER CO. SINCE 1845
615 E. Baseline Rd. in Northville
Located across the street from the Northville Cider Mill
ph 248.349.0220 fx 248.349.0222
www.northvillelumber.com
Trex AZEK
OE08657244

After waiting all winter long, it's time again to welcome golfers back to the green!

Be sure to contact us about this great opportunity to keep local golfers excited about their sport spring, summer and fall!!

Tee Time, *your local golf guide*, publishes every Thursday from April 2 through Sept. 24.

TO ADVERTISE PLEASE CALL TODAY!
OAKLAND COUNTY: 586-826-7364
WAYNE COUNTY: 734-582-8363
WEST OAKLAND COUNTY: 248-437-2011

Novi again hosting high-profile MHSAA tourney

BY TIM SMITH
OBSERVER STAFF WRITER

Some of the area's best high school baseball and softball teams are gearing up for Saturday's Division 1 regionals at Novi High School.

The host Wildcats won't have any teams in action. But Novi athletic director Curt Ellis is pulling out all the stops to make sure teams and spectators alike enjoy the experience.

Perhaps the favorite in the baseball regional is Northville, although the Mustangs will face a stiff test in always-tough Birmingham Brother Rice. Novi-Detroit Catholic Central faces Canton in the 10 a.m. opener.

On the softball side, West Bloomfield and Northville go at in the 10 a.m. opener followed by Plymouth-Lakeland at or around 12 noon. All eight teams advanced from their respective districts held Saturday.

It all comes down to communication when planning such major prep extravaganzas.

"The bulk of the planning involves logistical items," Ellis noted. "(Like) who is participating, what the event is, when is the event going to be held and where is the event taking place.

"Conveying this information to the participating schools and contest officials in a manner which is easy for them to understand and disseminate ... is critical to a successful event."

GET YOUR SCORECARD

What: MHSAA Region 8-1 baseball and softball.
When: Beginning 10 a.m. Saturday with three baseball games and three softball games on the agenda.
Where: Novi High School, located at 10 Mile-Taft roads.
Baseball sked: A.) 10 a.m., Novi-Detroit Catholic Central vs. Canton; B.) 30 minutes after semifinal, Northville vs. Birmingham Brother Rice: C.) 30 minutes after semifinal, championship game.
Softball sked: A.) 10 a.m., West Bloomfield vs. Northville; B.) 30 minutes after semifinal, Plymouth vs. White Lake Lakeland; C.) 30 minutes after semifinal, championship game.
Tickets: $5 each for all but pre-school children.
Concessions: The Novi Athletic Booster Club will be ready to take on hungry fans during the long day.

BE PREPARED

By the way, Ellis said it would be a good idea for folks to bring their lawn chairs, wear sunscreen and put on their walking shoes for the trip from car-to-diamond.

"The crowds vary significantly depending upon the weather, who advances, what other school events are going on with the participating schools," said Ellis, no stranger to putting on such events (it's the fourth consecutive season Novi is hosting baseball-softball state tourneys). "I would advise fans to be prepared to spend plenty of time in the sun (and) to walk from the parking lot to the fields."

The trek is less than a half-mile, but with no trees to speak of, the sun can be draining. If it is an overflow crowd, bringing chairs is a prudent move.

According to Ellis, Novi hosts up to 30 Michigan High School Athletic Association events per year, which goes along with all the logistical headaches of ensuring proper staffing, concessions, having game officials ready to go and preparing for unexpected events such as a late bus or wayward umpire.

"We know we've done a successful job of planning and managing an event if everything happens seamlessly and nobody even notices are staff there," he emphasized.

Of course, Ellis wouldn't mind people noticing the top-notch athletic campus that Novi boasts.

"While there is no doubt that it would be easier to send our teams on the road to compete in their MHSAA tournaments," he explained, "hosting as many (events) as possible allows us the opportunity to showcase the facilities our community has provided us with."

tsmith@hometownlife.com

BASEBALL

FROM PAGE B1

swinging, leaving runners at second and third and ending the Wildcats' only rally.

The Chiefs put the game away with their 11-run fourth, scoring seven of the runs after two were out. Andrew Tidwell had a two-run single and Tomilenko drilled a two-run triple to the wall in right-center field to key the rally, which included Tschetter's third hit and fourth RBI of the game.

"The way we've been swinging the bats lately, I knew we'd pull this one out," Tschetter said. "We had a good game. I didn't have that good a year (offensively), but all that matters is what happens in districts. I felt good today."

Blomshield said his Chiefs survived a difficult district, despite the fact they outscored their opponents 43-2 in three games, including a 20-0 win over Livonia Stevenson in a pre-district game.

"We came out and swung the bats, and our pitching kept us in the ballgame," Blomshield said. "It was a tough district ... we're excited about (winning) it."

bkadrich@hometownlife.com | (313) 222-8899

Lutheran Westland romps to district title

BY BRAD EMONS
OBSERVER STAFF WRITER

Lutheran Westland's Saturday on the baseball diamond proved to be short and sweet.

The host Warriors, last year's Division 4 state runner-up, needed only seven innings on the day to seize the district crown as they routed Detroit Urban Lutheran, 22-0, in a three-inning mercy, preceded by an 18-3 triumph in four frames over neighboring Westland Huron Valley Lutheran.

Lutheran Westland, 19-3 overall, advances to the regional semifinals beginning at 10 a.m. this Saturday at Grosse Pointe Woods University-Liggett. The Warriors will face Southfield Christian, while the other semifinal features Sterling Heights Parkway Christian and Allen Park Inter-City Baptist (at noon).

The Warriors collected 15 hits in the district final led by Kent Krzyske, who went 3-for-4 with a double and two RBI, along with Jake Andrezejewski, who went 3-for-3 with a triple and three RBI.

Other hitting stars including winning pitcher Austin Baglow (2-for-2, two RBI, two runs); Micah Hausch (2-for-3, triple, two RBI); and Tony Cipolla (double, two RBI).

Baglow went the first two innings, while Ryan Rakovalis finished up. The two combined on a one-hitter and six strikeouts.

In the semifinals, senior Sam Ahlersmeyer went 4-for-4, including two doubles, two triples and three RBI against HVL, which bows out at 9-6 overall.

Hausch, the winning pitcher, scattered six hits and struck out four over four innings. He also went 2-for-4 at the plate with two RBI and two runs.

Other offensive standouts included Gage Flanery (2-for-3, double, two runs); Cipolla (two doubles, three RBI, three runs); Rakovalis (two doubles, RBI); Andrezejewski (2-for-2, triple, three RBI); and Baglow (2-for-2, two-run homer, three RBI).

Shawn Schaffer went 2-for-2 with a run scored for the Hawks.

Huron Valley starter Aaron Howell suffered the loss.

SPORTS BRIEFS

Canton Chiefs football camps

The Canton High School football program will be hosting three camps next month.

On June 8-11, the Canton Chiefs Skills Camp for kids in grades 7th through 9th will be held each night from 5 p.m. to 7:30 p.m. at the varsity stadium. The cost is $35. For more information, contact Richard Mui at (248) 229-2738.

On June 15-18, the Canton Chiefs Wing T/3-4 Football Camp will be held for kids in grades 10th through 12th. The camp, which costs $30, will run from 2 p.m. to 5:30 p.m. on June 15 and from 5 p.m. to 8 p.m. the other three days. For more information, contact Tim Baechler at (734) 455-7691.

On June 22-25, the Canton Chiefs Fundamental Football Camp will be held for kids in grades 3rd through 6th. The camp, which costs $75, will run from 9 a.m. to noon. Contact Enza Lanava at (313) 300-1173.

Lowell's Towing Inc.

Police Auction
June 9, 2009
At 2260 E. Michigan, Ypsilanti, MI
8:00A.M.

1997	Saturn	1G8ZK5277VZ323029*
1989	BMW	WBAHD1314K2173106*
1997	CHEVROLET	1G1JC1248V7310356*

Publish: June 4, 2009
OE0859905_2x1.5

EXTRA SPACE STORAGE OF CANTON

Notice is hereby given that on Monday, June 15, 2009 @ NOON (12:00PM) TATE & CO. Auctioneers, Executive Administrator for Extra Space Storage, will be offering for sale under the judicial lien process, by public auction, the following storage units. The goods to be sold are generally described as household goods. The terms of the sale will be cash only. Extra Space Storage reserves the right to refuse any and all bids. The sale will be at the following location: Extra Space Storage, 6729 N. Canton Center Rd. Canton, MI 48187 @ NOON.

Patricia McMillon	B56	10x15	13" picture tube TV, Microwave, Barstools, misc. household goods, misc. household appliances, misc. unassembled furniture.
Kristina King	C87	5x5	Weight set with cables/ bench, 7 soft totes, box, misc. goods

Publish: May 28 and June 4, 2009
OE8658688_2x3

STATE OF MICHIGAN
COUNTY OF WAYNE
CHARTER TOWNSHIP OF PLYMOUTH

GROUP INSURANCE PLAN ORDINANCE

SUMMARY OF ORDINANCE NO. C-2009-05

AN ORDINANCE TO AMEND ORDINANCE NO. C-2003-06, CODIFIED AS CHAPTER 4, THE GROUP INSURANCE PLAN ORDINANCE; THIS ORDINANCE AUTHORIZES THE TOWNSHIP TO CREATE AND ESTABLISH A TOWNSHIP GROUP INSURANCE PLAN AND TO AUTHORIZE THE TOWNSHIP BOARD TO CONTRACT AND TO DEFINE THOSE CLASSES OF OFFICERS AND EMPLOYEES WHO SHALL BE COVERED BY SUCH GROUP INSURANCE PLAN; TO DEFINE FULL-TIME AND ELIGIBILITY; TO DEFINE CONTRIBUTIONS; TO RATIFY AND CONFIRM THE VALIDITY OF ANY PLAN IN EXISTENCE ON THE EFFECTIVE DATE OF THIS ORDINANCE; AND TO REPEAL ALL ORDINANCES OR PARTS OF ORDINANCES IN CONFLICT HEREWITH; PROVIDING FOR REPEAL OR SEVERABILITY; PROVIDING FOR PUBLICATION AND EFFECTIVE DATE.

THE CHARTER TOWNSHIP OF PLYMOUTH ORDAINS:

SECTION 1. Amendment of Ordinance.

Ordinance No. C-2003-06, codified as Chapter 4, the Employee Group Insurance Ordinance be and is hereby amended to read as follows:

Sec. 4.000. Title of ordinance.

This section provides that this ordinance shall be known as the Plymouth Township Group Insurance Plan Ordinance.

Sec. 4.010. Establishment.

This section provides that pursuant to Section 110b of Public Act 77 of 1989, (MCL 41.110b) as amended, the Township hereby creates and establishes a group insurance plan.

Sec. 4.020. Coverage.

This section provides for who is covered by the group insurance plan.

Sec. 4.030. Full-time; eligibility.

This section provides for group insurance plan eligibility.

Sec. 4.040. Contributions.

This section provides for the contributions the Township and the employees pay to the group insurance plan.

Sec. 4.050. Opting out.

This section provides that any person desiring not to be insured shall give written notice to the Township Clerk.

Sec. 4.060. Confirmation of validity; existing plans.

This section provides for the confirmation of existing pension plans.

State Law Reference: Group Insurance (MCL 41.110b)

SECTION 2. Repeal.

This section provides that all Ordinances or parts of Ordinances in conflict herewith are hereby repealed only to the extent necessary to give this Ordinance full force and effect.

SECTION 3. Severability.

This section provides that any unenforceable section can be severed from the rest of the Ordinance.

SECTION 4. Savings Clause.

This section provides that adoption of this Ordinance does not affect proceedings, prosecutions for violation of law, penalties and matured rights and duties in effect before the effective date of this Ordinance.

SECTION 5. Publication.

This section provides that the Clerk for the Charter Township of Plymouth shall cause this Ordinance to be published in the manner required by law.

SECTION 6. Effective Date.

This section provides that this Ordinance shall take full force and effect upon publication.

Copies of the complete text of this Ordinance are available at the Clerk's office of the Charter Township of Plymouth, 9955 N. Haggerty Road, Plymouth, Michigan 48170, during regular business hours.

Joe Bridgman, CMC
Clerk

Introduced: May 12, 2009
Adopted: May 26, 2009
Effective: June 4, 2009
Published: June 4, 2009
OE08660038 - 2x15

STATE OF MICHIGAN
COUNTY OF WAYNE
CHARTER TOWNSHIP OF PLYMOUTH

SUMMARY OF ORDINANCE NO: C-2009-04

EMPLOYEE PENSION PLAN ORDINANCE

AN ORDINANCE TO AMEND ORDINANCE NO. C-2003-06, CODIFIED AS CHAPTER 5, THE EMPLOYEE PENSION PLAN ORDINANCE; THIS ORDINANCE AUTHORIZES THE TOWNSHIP TO CREATE AND ESTABLISH A PENSION PLAN FOR THE OFFICERS AND EMPLOYEES OF THE TOWNSHIP; TO ESTABLISH THE TIME AT WHICH EXISTING AND FUTURE EMPLOYEES SHALL BECOME ELIGIBLE FOR SUCH PLAN AND TO FURTHER ESTABLISH THE NORMAL RETIREMENT AGE FOR ALL EMPLOYEES; TO ESTABLISH CONTRIBUTION AND SERVICE CALCULATION; TO RATIFY AND CONFIRM THE VALIDITY OF ANY PENSION PLAN IN EXISTENCE ON THE EFFECTIVE DATE OF THIS ORDINANCE; AND TO REPEAL ALL ORDINANCES OR PARTS OF ORDINANCE IN CONFLICT HEREWITH; PROVIDING FOR SEVERABILITY; PROVIDING FOR PUBLICATION AND EFFECTIVE DATE.

THE CHARTER TOWNSHIP OF PLYMOUTH ORDAINS:

SECTION 1. AMENDMENT OF ORDINANCE NO. C-2003-06

Ordinance No. C-2003-06, codified as Chapter 5, the Employee Pension Plan Ordinance be and is hereby amended to read as follows:

Sec. 5.000. Title of ordinance.

This section provides that this ordinance shall be known as the Plymouth Township Pension Plan Ordinance.

Sec. 5.010. Authorization.

This section provides that pursuant to Public Act 77 of 1989, as amended, the Charter Township of Plymouth hereby authorizes the creation of a Pension Plan for the pensioning of its officers and employees.

Sec. 5.020. Creation and establishment; coverage.

This section provides that the Pension Plan shall be as described in the applicable Collective Bargaining Agreement, employment agreement or Township Policy.

Sec. 5.030. Deferred Compensation under the Internal Revenue Code.

This section provides that the Township Deferred Compensation Plan as provided by the Internal Revenue Code shall be considered a separate and distinct plan from any Township Pension Plan.

Sec. 5.040. Plan administration.

This section provides that the Township Supervisor shall designate any required Plan Administrator or Administrators.

Sec. 5.050. Eligibility requirements.

This section provides for the eligibility requirements.

Sec. 5.060. Contributions.

This section provides for the contribution the Township and the employee pay to the employee's plan.

Sec. 5.070. Opting out.

This section provides that any person desiring not to be covered shall give written notice to the Township Clerk.

Sec. 5.080. Retirement age.

This section establishes the age requirement for retirement.

Sec. 5.090. Confirmation of validity.

This section provides that the Township ratifies and confirms the validity of any Pension Plan in existence on the effective date of this ordinance.

State Law Reference: MCL 41.110b

SECTION 2. SEVERABILITY.

This section provides that any unenforceable section can be severed from the rest of the Ordinance.

SECTION 3. REPEAL OF CONFLICTING ORDINANCES.

This section provides that all Ordinance or parts of Ordinances in conflict herewith are hereby repealed only to the extent necessary to give this Ordinance full force and effect.

SECTION 4. SAVINGS CLAUSE.

This section provides that adoption of this Ordinance does not affect proceedings, prosecutions for violation of law, penalties and matured rights and duties in effect before the effective date of this Ordinance.

SECTION 5. PUBLICATION.

This section provides that the Clerk for the Charter Township of Plymouth shall cause this Ordinance to be published in the manner required by law.

SECTION 6. EFFECTIVE DATE.

This section provides that this Ordinance shall take full force and effect upon publication as required by law.

Copies of the complete text of this Ordinance are available at the Clerk's office of the Charter Township of Plymouth, 9955 N. Haggerty Road, Plymouth, Michigan 48170, during regular business hours.

Joe Bridgman, CMC
Clerk

Introduced: May 12, 2009
Adopted: May 26, 2009
Effective: June 4, 2009
Published: June 4, 2009
OE08660039 - 2x17.5

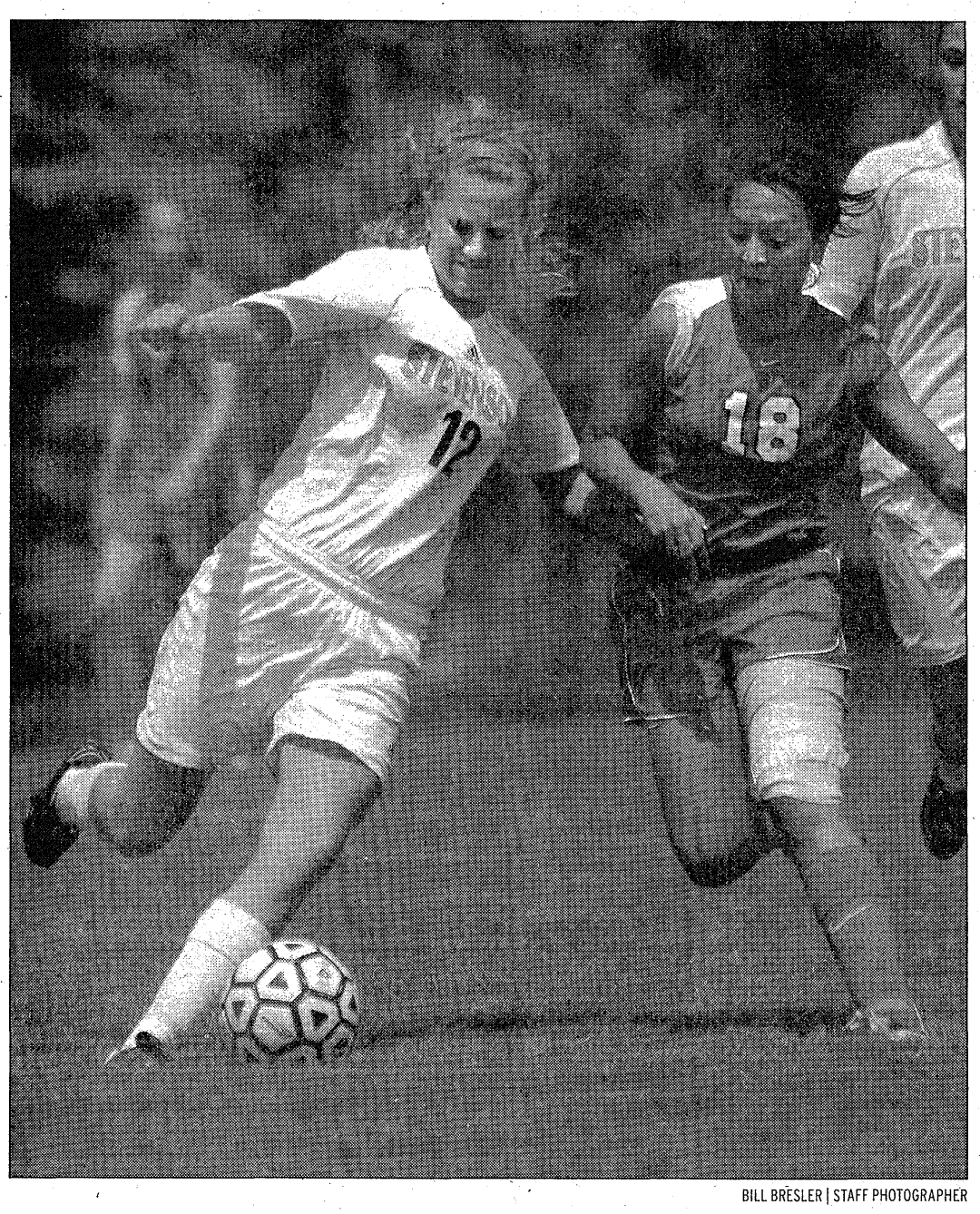

BILL BRESLER | STAFF PHOTOGRAPHER

Going after the ball during Division 1 district final girls soccer match are Livonia Stevenson's Samantha Kliman (No. 12) and Canton's Jessikah McClendon. The Chiefs lost 2-1 Tuesday in a regional semifinal to Ann Arbor Huron.

Plymouth golf team has its first state qualifier

BY BRAD EMONS
OBSERVER STAFF WRITER

Friday's Division 1 boys golf regional at Lakes of Taylor proved to be as challenging and nerve-wracking as The National Spelling Bee.

Twelve teams started the morning on a course that was nearly 7,000 yards in length and by the early afternoon only three teams survived the cut and will be moving on to the state finals scheduled for next Friday and Saturday at Michigan State University's Forest Akers (West Course).

Temperance Bedford, sporting a four-player total of 312, captured the team title on a fifth-man tiebreaker to beat runner-up Ann Arbor Pioneer (led by individual medalist Davis Ransdell's 71).

Northville, the state's No. 1-ranked team, garnered the final spot with a 314. Canton and Saline were not far behind tied for fourth with 319 each.

"It was a tough day, tough conditions," Northville coach Matt Stetson said. "And at this level there's the added pressure to get to the next step. It was set up 400 yards longer than normal, and with the wind, it was extremely tough for everybody."

Northville boasted two players in the top five as senior Wes Gates and junior Trevor Grigg both tied for second place with identical 74s. Steve Brown added an 82, while Erik Goebel shot 84.

Saline's Phil Gieseker, who shot a 74, and teammate Nick Areddy, who carded a 76, each earned individual qualifying berths. They will be joined in East Lansing by Plymouth's Justin Bauer, a sophomore, who became the Wildcats' first individual state qualifier since Matt Talbot did it during the 2006 fall season.

"It feels good," said Bauer, who plays on the Top 50 Junior Tour during the summer. "I wanted to have a good round – keep it low. I hit a lot of greens and made some putts. I had a birdie on No. 1 and a double bogey on No. 17. I didn't think I'd be low enough. But I've been playing good of late. This is my best score so far."

Despite his 5-foot-8, 140-pound frame, Bauer gets every ounce out of his driver.

"What stands out is his distance, he hits it a long ways," Plymouth coach Chris Moore said. "He's also a very consistent. He plays smart as a sophomore. There were no bad holes.

"He's peaked at the end of the year. His scores have gone down progressively except for one blow-up (round). It's good to see."

Just missing the cut for an individual berth were Canton's Zach Conrad, the district medalist, and Brendan Muir. Both shot 78 along with Westland John Glenn's Andy Myers, who is bound for Siena Heights University.

"To shot 78 on the Blues (tees) when they're actually are at the Blacks (tees) is a good score," Glenn coach Steve Pilon said.

bemons@hometownlife.com | (313) 222-6851

REGIONAL

FROM PAGE B1

Canton nearly reached intermission in front. But a 35-yard free kick by Steinhauser sailed all the way to the goal where Freed's header eluded a diving McPartlin.

'HUGE'

Huron's Pfeifer said it was "huge" to get that goal.

"If we don't have that goal it could have been a totally different second half," he said.

After the contest, Canton showed their team camaraderie by making several laps around the pitch while singing in unison.

Senior co-captain Leslie Weisz wasn't surprised by that.

"I think we deserved it more, but overall we got more out of the season (than Huron)," Weisz said. "We've got a family, and they've just got a soccer team."

tsmith@hometownlife.com

DISTRICT

FROM PAGE B1

well as a team. They play and attack as a team. They were calm and much more poised when they had the ball."

With 27:10 left in the second half, Canton's Tracy Rymph, who assisted on one of McClendon's two first-half goals, dribbled down the left side nearly to the end line and sent a shot from an impossible angle and into the net and past Stevenson goalkeeper Tara Johnston.

"She (Rymph) does a good job," Tomasso said. "She finds a way to score."

Stevenson, which finished 9-11 overall, was coming off a double-overtime shootout win Thursday over Salem.

It marked the final game for senior defender Taleen Mergian.

"We'll miss her and I feel worst for her because she puts her heart-and-soul every game – and it shows," Pinta said. "She can play anywhere you put her. She's had a great four-year run."

bemons@hometownlife.com | (313) 222-6851

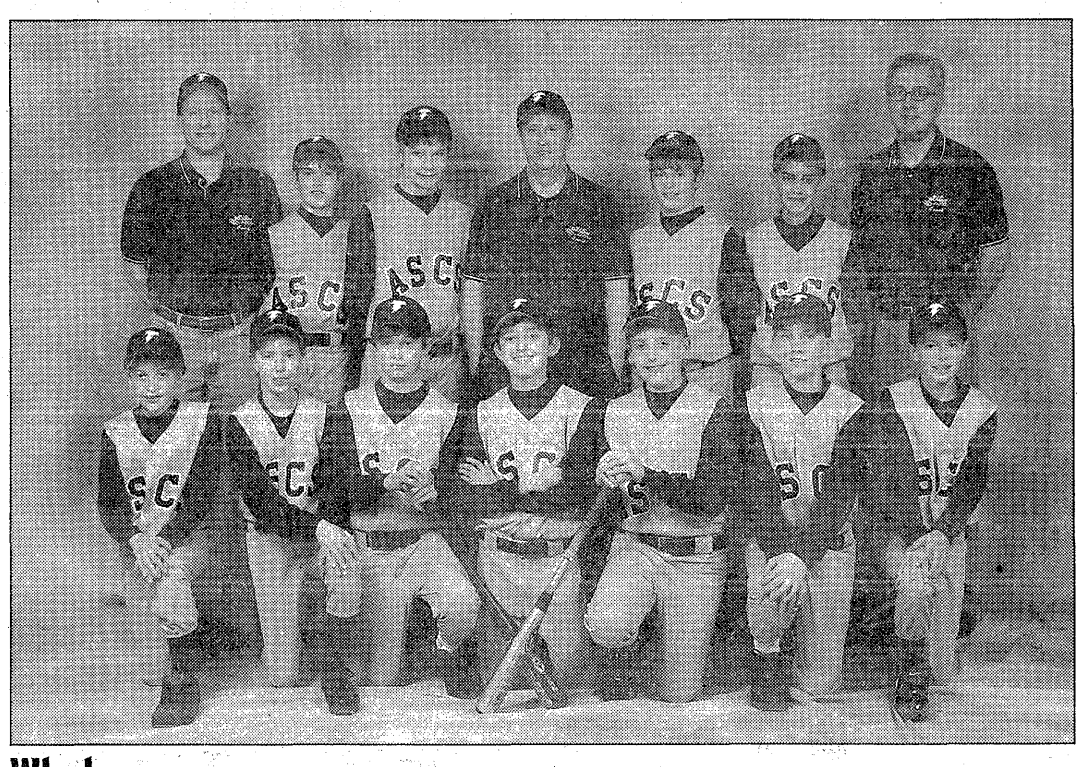

What a season

The All Saints Catholic School junior varsity baseball team tied for first with St. Valentine of Redford in their CYO division with a 9-1 record. Pictured are (front row from left) Ryan Fogoros, Connor Schummrick, Nolan Gerou, Daniel Mayers, Luke Stevenson, Nathan Sarafian, Glenn Piot, (back row from left) assistant coach Bob Mayers, Adam Sochacki, Reid Wildenhaus, head coach Mike Gerou, Cameron Anstess, Colin McCausland and assistant coach Dan Sarafian.

Classified Preview...

800-579-7355
www.hometownlife.com

Real Estate, Apartments, Merchandise, Auto, etc.

For even more classified ads, see our expanded Classified Section in today's paper!

3000-3890 Real Estate For Sale

Open Houses 3030

SOUTH LYON
595 Lyon Blvd.
Sunday, June 7, 1-5 p.m.
owners.com/ATM5879

Southfield/Lathrup 3390

BERG HILLS
Huge ranch, 3 bdrm, 2 bath, 2 car, c/a, full bsmt, patio. Buy or lease. $1500/mo + dep.
By appt. 313-220-3193

Lots & Acreage/Vacant 3820

BUILD THIS CHARMING CRAFTSMAN STYLE HOME
2000 sq ft from $139,900. Lots available starting at $19,500. Visit model. Call 810-231-6907.

Oh Yeah! Make your life easier... find it in your classifieds!

4000-4980 Real Estate For Lease

Apartments/Unfurnished 4000

DETROIT 7 Mile & Telegraph area. 1 bdrm upper. Cozy. $400/mo + sec dep & ref. Super clean. (313) 657-8125

PLYMOUTH - 1 bdrm duplex, $595. Canton -1 bdrm, $575, Canton-2 bdrm, $675. Appli incl. Lease. (734) 455-0391

PLYMOUTH 1 Bdrm, bath. Many amenities. Gas & Water included! $595 248-637-9800

WESTLAND
2 bdrm, 1.5 bath, close to schools. $600/month. 248-892-0262

Condos/Townhouses 4020

FARMINGTON
1 bdrm, util. incl., washer & dryer in unit. $660/mo. NO credit check. 734-467-7375

NOVI 2 bdrm, attached gar., heat & water incl., 1600 sq. ft. NO credit check. Pets neg. $895/mo. 734-467-7375

Homes For Rent 4050

CANTON 2 bdrm ranch, sits on 4 acres, appliances, attached gar., A/C, Section 8 welcome. $1000/mo. 313-580-5018

LIVONIA Brick Ranch 3 Bdrms. Neat/clean. 2.5 baths, fin. bsmt. 2 car gar., C/A, DR/den, appls., more! $1499/mo.+Sec. 734-673-9000

NORTHWEST DETROIT
2 bdrm, immediate occupancy, nice, clean, fenced in yard, $500 month, $750 security. 734-782-3930

PLYMOUTH - 2 & 3 bdrms Walking distance to downtown. Cute 3 bdrm, 2 bath, c/a, all appl., freshly redone, fenced in yard, garage. $950/mo. 2 bdrm, 1 bath, c/a, all appl., newly remodeled, fenced in yard, deck $850/mo. 248-924-0820

Homes For Rent 4050

PLYMOUTH - 4 bdrm, 2 bath, LR, FR with fireplace, attached garage, bsmt, fenced yard. $1550/mo, 734-981-0187

Vacation Resort/Rentals 4110

BIG SKY, MONTANA- 50 miles to Yellowstone, 3 bdrm, 3 bath condo on golf course. Avail until Dec. 313-550-0105

PORT HURON COTTAGE
Gratiot Beach. 3 bdrm, 2 bath, air & cable. Available Aug. $800/wk. (313) 885-2352

Living Quarters To Share 4120

DEARBORN HEIGHTS SOBER TRANSITIONAL LIVING
Newer condos, high end and private, discreet sober living, ideal for professionals, all amenities, fully furnished. Accountability and sobriety equals opportunity.
Nathan: (248) 974-6534

REDFORD/ROSEVILLE SOBER TRANSITIONAL LIVING
Beautiful homes with private yard, fully furnished, many extras included in rent, walking distance to Metro West Alano Club. Coming soon: Dearborn Heights Locations. Accountability & sobriety equals opportunity.
Nathan: (248) 974-6534

Rooms For Rent 4140

NORTHVILLE or PLYMOUTH
Downtown. 1st week with full deposit. Furnished sleeping rooms. Newly decorated. $85 weekly. Security deposit.
734-355-6453, 248-305-9944

5000-5980 Employment Instruction Services

Education/Instruction 5600

PIANO LESSONS
Accepting students of all ages. Experienced & certified instructor. Contact Shelayne 248-686-4810.

6000-6980 Announcements

LOOK HERE

Transportation/Travel 6400

Airport Transportation and Designated Driver- I get you where you want to be safe, sound and cost-effective. 248-752-6768.

IT'S ALL AT YOUR FINGERTIPS!
Jobs! Autos! Real Estate! Apartments! Garage Sales! A Top Notch Service Directory!
Look no further for the best local classifieds!
TO PLACE YOUR AD: 1-800-579-7355

7000-7780 Merchandise

7015 - Party-Events 7015

LEARN eBay. Discover the techniques from a PowerSeller. Monday nights, 6/22-6/29, 6:30-9pm. Southfield P&R. Residents $40, Non-Res $50. 248-796-4620

7100 Estate Sales 7100

Another Clean Sweep
Estate Sale by Top Hat Antiques 5411 Lane Lake Rd., Bloomfield Twp., Thur – Sat 10 to 4. Go to Estatesales.net for info & photos. Many wedding gifts from 1938. Don't miss this one! 248-761-6166

Garage Sales 7110

Breast Cancer 3 Day Fundraising Garage Sale!
June 5, 1pm to 7pm; June 6, 9am to 7pm & June 7, 10am to 5pm. 15518 Fox in Redford. Located just NORTH of 5 Mile Rd. btwn Inkster and Beech Daly.

CANTON - 43960 PARKSIDE (WINDSOR PARK) - June 5 & 6. E. of Sheldon, N. of Warren (off Irongate). Furniture, tools, coronet, misc.

CANTON Big Garage Sale Cherry Hill United Methodist Church, 321 South Ridge Rd., Canton 48188. Toys, holiday ,jewelry, kitchen, linens, everything but clothes! June 5 & 6, 9am-4pm. Bag Sale Saturday PM!

FARMINGTON HILLS Old Farm Colony Sub Sale. Sat. June 6, 9:00. S of 10 Mile, E of Middlebelt. Enter Glencreek. Many homes: household, misc., collectibles.

FARMINGTON HILLS Quaker Valley Sub Sale - Friday, 9am-4pm, Sat., 9am-1pm. N of 11 Mile, W of Farmington.

FARMINGTON HILLS SUB SALE - Camelot Courts @ NW Corner of 11 Mile & Inkster. June 4, 5, 6, 9-5pm.

Garage Sales 7110

FERNDALE 469 Channing St., corner of Hilton & Channing. June 6-7, 9am-3pm. Boys clothing & toys, household items & misc.

FERNDALE-MULTI FAMILY June 5 & 6, 8am-5pm. Furniture, Elec. Lawn Mower, Bike, Framed Art, Clothes, LP's - 33's & 45's, Misc. 636 W. Cambourne, N. of 9 and W. of Woodward.

FRANKLIN 4-Family Garage Sale! June 5-6, 9-4pm. 32920 Wing Lake. SE corner of Wing Lake & 14 Mile.

FRANKLIN
Palmer Estates Sub-Wide Yard Sale. Thursday - Saturday, June 4-6, 9am-5pm. Located off Sheldon Rd., between Cherry Hill and Palmer in Canton.

LIVONIA - Proceeds go to the 3-Day! Baby gear and lots more! 29109 Clarita. 6/5 and 6/6 8am-5pm.

LIVONIA
14040 Sunset, off Merriman & Schoolcraft. June 4-6, 9am-5pm.

LIVONIA Clements Circle Neighborhood Garage Sale - Sat, June 6. Over 25 homes will be hosting sales! Clements Circle Neighborhood is located between Middlebelt/Inkster and Plymouth/W.Chicago. Some sales start Thurs., 6/4. http://www.clementscircle.org.

LIVONIA Garage Sale - 19611 Osmus, Livonia 48152. Kids' stuff, TOOLS, household items. Good prices. Thurs, June 4th-Sat, June 6, 9-5pm.

LIVONIA Old Rosedale Gardens - Whole Sub Garage Sale. OVER 60 HOMES! Sat., June 6th, 9am-4pm. South of Plymouth Rd., btwn. Merriman & Farmington Rds.

NORTHVILLE - Quail Ridge Sub Garage Sale. N. 8 Mile and W. Meadowbrook. Sat. 6/6, 9am - 4pm.

NORTHVILLE
17803 Wildflower, East of Sheldon, North of 6 Mile. Fri - Sat, June 5 & 6, 9 am - 5 pm. Household goods & decor, books, furniture, chandeliers. Lots of items!

Call to place your ad at 1-800-579-SELL(7355)

Garage Sales 7110

NORTHVILLE
Furniture, Tons of Baby Stuff, Clothes, Houshold. 44172 Cottisford Rd., Brookland Farms Sub., Novi/9 Mile. Thurs-Sat., 9-5pm.

NOVI SUB SALE
Briarwood Village 10 Mile and Beck Road. June 4, 5, & 6th. 9 AM - 4 PM.

PLYMOUTH TWP. June 4-6, 9-5pm. Roll Top Desk, Henry Link Home Office, household. 11609 Lehigh Court, off Powell, N. of Ann Arbor Trail, 2 blks W. of Beck.

REDFORD TWP. June 6 ONLY! 9am-4pm. 20464 Lexington, W. Of Beech, S. of 8. Multi-Family Priced to sell!

WAYNE
Multi-Family Garage Sale - Fri., June 5th and Sat., June 6th; 9am-5pm. 36956 Thinbark, Wayne (between Newburgh & Wayne Rds and Palmer & Michigan Ave. Toys, tools, furniture, household items, craft supplies, much more.

WESTLAND Garage Sale - Sat., June 6, 8am-5pm. 35959 Avondale. Desktop w/monitor, camping, antique school desk, and more. After 3pm what fits in provided grocery bag $1.00!

Household Goods 7160

FURNITURE Sofa set $600; sofa sectional $300; refrigerator $400; table + chairs $100; coffee tables $50; King bedroom set $400; patio set (3 tables/16 chairs) $999. Everything must go! 734-730-2959

FURNITURE Sofa set $600; sofa sectional $300; refrigerator $400; table + chairs $100; coffee tables $50; King bedroom set $400; patio set (3 tables/16 chairs) $999. Everything must go! 734-730-2959

Dogs 7840

AKC BRUSSEL GRIFFON PUPS
$500. 734-674-3870

FIND IT ONLINE HOMETOWNLIFE.COM

Dogs 7840

COCKAPOO PUPPIES
Adorable Second Generation Cockapoo Puppies. Adult weight 12-15 lbs. Two Males (Buff/Blonde). One Female (Black). Born April 13th. Vet Checked, Shots And Wormed. Raised In Our Home With Lots Of Love, Hugs and Play Time. Available June 1st! $500 248-867-4872

OLD ENGLISH SHEEPDOG PUPPIES AKC, 7 weeks, shots, male/female. $300 & up. 734-753-3362, 734-223-4589

8000-8780 Automotive Recreational Vehicles

Buick 8360

BUICK LE SABRE 2002 4 door, air, alarm, auto, pl, cruise, CD, anti-lock brakes, pw, 1 owner, ps, AM-FM stereo, leather, 75K miles. $6,500. 248-685-3643

Did you hear...?
My mom just got a new car and it's bigger then my dad's! She found it in the classifieds!
Buying or selling, Classifieds is the place to look.
Call Today: 1-800-579-7355

M-Generation highlights event celebrating late rabbi

BY LAUREN TODARO
CORRESPONDENT

The inspirational words of an Israeli ambassador and the culturally sweet and often humorous songs of the world-renown M-Generation boy's choir will highlight a celebration of the life of the late Rebbe Menachem Mendel Schneerson.

Chabad Lubavitch of Michigan will present An Evening of Song, Speech & Vision, 6 p.m. June 16 at Rock Financial Showcase in Novi.

Chabad-Lubavitch is a Hasidic movement in Orthodox Judaism. Chabad-Lubavitch has had seven leaders or rebbes, most recently the late Rebbe Menachem Mendel Schneerson, who served until his death in 1994.

His inspirational life encouraged thousands of people around the world to advocate for education and philanthropy.

Keynote speaker Ambassador Yehuda Avner is known for his animated oration on his life as a veteran Israeli diplomat. As an aid and advisor to four Israeli prime ministers he witnessed first-hand the unique role the Rebbe played in their lives.

The featured entertainment, the M-Generation, consists of 12 young boys bonded through music in a world-touring choir. M-Generation is a project of Friends of Refugees of Eastern Europe, a non-profit dedicated to the aid and educational prosperity of Eastern European refugees affected by the former Soviet Union. The choir sings in English, Russian, Hebrew and Yiddish. The youngest is six years old.

M-Generation is a project of Friends of Refugees of Eastern Europe, a non-profit dedicated to the aid and educational prosperity of Eastern European refugees affected by the former Soviet Union.

Michael Furman, 11, of Brooklyn, N.Y., said he joined after finding out about the group at age 6.

"They took me in and I was happy. We get to hang out with friends and it's really cool. I am very excited to come see Detroit because I have never been there. It will be cool to see a new audience!"

Tickets for An Evening of Song, Speech & Vision are $36 per person and sponsorship opportunities are available. For more information visit www.chabadmi.com or call (248) 877-7978.

Levi Stein contributed to this report.

Michael Furman, of M-Generation, said he's excited to come to the Detroit area for a performance.

Passages

Obituaries, Memorials & Remembrances

1-800-579-7355 • fax 313-496-4968

email: oeobits@hometownlife.com

View Passages Online: www.hometownlife.com

OE8659491

FREDERICK CARL JANZ

Age 89, died Friday, May 29, 2009. He was born on April 30, 1920 in Lansing, MI. A Certified Public Accountant, Frederick was a founding partner of Janz & Knight. He received a bachelor degree from Michigan State University. He is predeceased by Richard Janz. Frederick is survived by: his wife, Lorraine Copeland Janz of Bloomfield Hills, MI, children Michael Janz of Plymouth, MI; William Janz of Oceanside, CA; Carol Janz of Longmont, CO; Linda Janz Faison of Oldsmar, FL, ten grandchildren and one great-grandchild. A memorial Service will be held at Kirk in the Hills, Bloomfield Hills at 11:00 a.m. on June 13, 2009. Arrangements made by the Wm. R. Hamilton Co. - Mount Clemens.

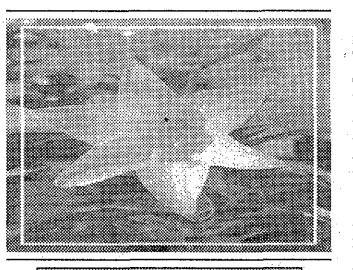

KELLY JONES

Age 45, of Bayonet Point, FL, died May 29, 2009 at home. She was born in Ann Arbor, MI, and moved to Bayonet Point from Plymouth, MI in 2005. She was employed by Eastern Research. Kelly was preceded in death by her father Bob Jones and her brother Timothy Jones. She is survived by her mother Kay Jones-Case and her step father Jim Case of Bayonet Point, sister Kimberly Taylor of Westland, MI, grandmother Marie Johnson of Port Richey, FL, and by aunts, uncles and cousins. Visitation and services on Friday, June 5, 2009 at the Schrader Howell Funeral Home, Plymouth (734) 453-3333.

KERN ELIZABETH WINFIELD

June 30, 1930 - May 30, 2009

Kern E. Winfield, 78, of Punta Gorda, FL passed away after a long illness on May 30, 2009. Born to Dorcas and Donald McKay in Birmingham, Michigan. Married Arthur H. Winfield, she is survived by her three sons and daughter-in-laws Bruce and Jody Winfield of Lake Barrington, Illinois, Robert and Teri Winfield of Albuquerque, New Mexico, Don and Anne Winfield of Deep Creek, Florida and her brother Jim and Maureen McKay of Carefree, Arizona and sister Sally and Don Kutil of Waterford, Michigan. The family would like to extend our heartfelt appreciation to the health care staff of Fawcett Hospital 4 West for their loving care of our mother. Additionally, we want to offer our sincere appreciation to the staff at TideWell Hospice House in Port Charlotte. It is a godsend that a facility like this exists and how comforting it was to our mother and family. A celebration of her life will be held at 11:00 am, Thursday, June 4, 2009 at Burnt Store Presbyterian Church. In lieu of flowers, contributions may be made to Philanthropy Department TideWell Hospice and Palliative Care, 5955 Rand Boulevard, Sarasota, FL 34238. Arrangements are by Larry Taylor Funeral and Cremation Services.

Paying Tribute to the Life of Your Loved One

In Memory Of

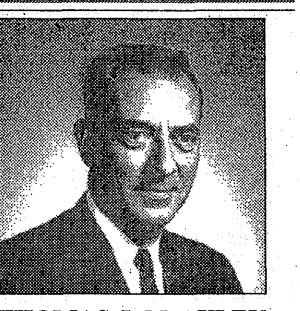

THOMAS J. McAULEY

Feb. 6, 1918 - June 5, 1989
20th Anniversary

Dad, We miss your smile, your gentleness and kindness, your generosity and selflessness, your courage and the dignity in which you lived your life. How enriched your grandsons' lives would be if they would have had the privilege of knowing you! You are always in our hearts. Love from your Daughter and Family, Patty, Leo, Max, Liam and Conor.

Let others know...

When you've lost a loved one, place your notice on our website and in "Passages"...a directory located in every edition of your hometown newspaper.

The Observer & Eccentric Newspaper

Call 1-800-579-7355

Your Invitation to Worship

CATHOLIC

ST. ANNE'S ROMAN CATHOLIC CHURCH
Immemorial Latin Mass
Approved by Pope St. Pius V in 1570
St. Anne's Academy - Grades K-8
23310 Joy Road • Redford, Michigan
5 Blocks E. of Telegraph • (313) 534-2121
Mass Schedule:
First Fri. 7:00 p.m.
First Sat. 11:00 a.m.
Sun. Masses 7:30 & 10:00 a.m.
Confessions Heard Prior to Each Mass
Mother of Perpetual Help Devotions
Tuesdays at 7:00 P.M. OE08626544

St Genevieve Roman Catholic Church
St. Genevieve School - PreK-8
29015 Jamison • Livonia • 734-427-5220
(East of Middlebelt, between 5 Mile & Jeffries)
MASS: Tues. 7 p, Wed., Thurs. 9 a, Sat. 4 p, Sun 11a

St. Maurice Roman Catholic Church
32765 Lyndon • Livonia • 734-522-1616
(between Merriman & Farmington Roads)
MASS: Mon. 8:30 a, Fri. 8:30 a, Sat. 6 p, Sun 9a
OE08626546

UNITED METHODIST

Redford Aldersgate United Methodist
10000 Beech Daly
2 blocks South of Plymouth
313-937-3170
9:30 - Trad. Worship & Sun. Sch.
11:00 - Contemp. Family Worship
www.redfordaldersgate.org
OE08626487

NEWBURG UNITED METHODIST CHURCH
"Open Hearts, Minds & Doors"
36500 Ann Arbor Trail
between Wayne & Newburgh Rds.
734-422-0149
Worship Service and Sunday School 9:15 am
Rev. Marsha M. Woolley
Visit our website: www.newburgumc.org
OE08657848

PRESBYTERIAN (U.S.A.)

St. James Presbyterian Church, USA
25350 West Six Mile Rd.
Redford (313) 534-7730
Sunday Worship Service - 10:00 A.M., Sunday School - 10:15 A.M., Thursday Dinners - 6:00 P.M., Thrift Store every Sat. 10am-2pm
Nursery Care Provided • Handicapped Accessible
Rev. Paul S. Bousquette OE08626548

ROSEDALE GARDENS PRESBYTERIAN CHURCH (USA)
9601 Hubbard at W. Chicago, Livonia, MI
(between Merriman & Farmington Rds.)
(734) 422-0494
www.rosedalegardens.org
Friends in Faith Service 9:00 am
Traditional Service 10:30 am
WE WELCOME YOU TO A FULL SERVICE CHURCH OE08646763

LUTHERAN CHURCH MISSOURI SYNOD

Christ Our Savior Lutheran Church
14175 Farmington Road, Livonia Just north of I-96
734-522-6830
Sunday Worship 8:30 & 11:00 am - Traditional
Staffed Nursery Available
Sunday/Bible Class 9:45 am
Early Childhood Center
Phone 734-513-8413
Making disciples who share the love of Jesus Christ
Pastors: Robert F. Bayer and Anthony M. Creeden OE08626507

GRACE LUTHERAN CHURCH MISSOURI SYNOD
25630 GRAND RIVER at BEECH DALY
313-532-2266 REDFORD TWP.
Worship Service
9:15 & 11:00 A.M.
Sunday School
9:15 & 11:00 A.M.
Nursery Provided
The Rev. Timothy P. Halboth, Senior Pastor
The Rev. Dr. Victor F. Halboth, Assistant Pastor
OE08626517

Risen Christ Lutheran
David W. Martin, Pastor
46250 Ann Arbor Road • Plymouth (1 Mile W. of Sheldon)
(734) 453-5252
Worship 8:15 & 10:45 am
Sunday School 9:30 • Adult Bible Study 9:30
Nursery Care Available. All are welcome. Come as you are.
www.risenchrist.info
OE08650960

CHURCHES OF THE NAZARENE

PLYMOUTH CHURCH OF THE NAZARENE
45801 W. Ann Arbor Road • (734) 453-1525
Sunday School - 9:45 A.M.
Sunday Worship - 11:00 A.M.
Sunday Evening - 6:00 P.M.
Family Night - Wed. 7:00 P.M.
NEW HORIZONS FOR CHILDREN LEARNING CENTER
(734) 455-3196 OE08626528

PRESBYTERIAN

Fellowship Presbyterian Church
Sunday School: 9:30 a.m. • Worship: 10:30 a.m.
Pastor: Dr. Jimmy McGuire
Services held at: Madonna University's Kresge Hall
36600 Schoolcraft Road • Livonia • Parking lot is on N.W. corner of Levan & Schoolcraft
Nursery provided • www.fellowship-presbyterian.org
OE08626511

EVANGELICAL LUTHERAN CHURCH IN AMERICA

Timothy Lutheran Church
A Reconciling in Christ Congregation
8820 Wayne Rd.
(Between Ann Arbor Trail & Joy Road)
Livonia • 427-2290
Jill Heather, Pastor
10:00 a.m. Family Worship
(Nursery Available) OE08626555

EVANGELICAL PRESBYTERIAN

WARD Evangelical Presbyterian Church
40000 Six Mile Road
"just west of I-275"
Northville, MI
248-374-7400
Traditional Worship
8:00, 9:30 & 11:00 A.M.
Contemporary Worship
9:30 & 11:00 A.M.
Nursery & Sunday School During the 9:30 & 11:00 Hours
Evening Service • 7:00 p.m.
Service Broadcast
11:00 A.M. Sunday WRDT-AM 560
The WMUZ Word Station
For additional information visit www.wardchurch.org
OE08651477

LUTHERAN CHURCH WISCONSIN SYNOD

ST. PAUL'S EV. LUTHERAN CHURCH & SCHOOL
17810 FARMINGTON ROAD, LIVONIA (734) 261-1360
WORSHIP SERVICES
SUNDAY: 8:30 A.M. & 10:30 A.M.
THURSDAY: 6:30 P.M.
website: www.stpaulslivonia.org
OE08626551

GREEK ORTHODOX

STS. CONSTANTINE & HELEN GREEK ORTHODOX CHURCH
36375 Joy Rd., Westland
Sunday Services:
Matins 9:00am, Divine Liturgy 10:00am
Rev. Fr. Teodor Petrutiu
Parish Office: 734-525-6789
www.stcons.org
Hellenic Cultural Center Banquet Hall
734-525-3550
OE08647094

NATIVITY OF THE VIRGIN MARY GREEK ORTHODOX CHURCH
39851 West Five Mile, Plymouth Twp., MI
Sunday Services
Matins 8:30 am, Divine Liturgy 10:00 am
Rev. Fr. George Vaporis
Parish Office 734-420-0131
Office Hours M-F 10:00 am - 2:00 pm
www.nativitygochurch.org
OE08658419

For Information regarding this Directory, please call Donna Hart at 734-582-8342 or e-mail: dhart@dnps.com

FILTER

Local author celebrates Detroit characters in two new books

BY WENSDY VON BUSKIRK
O&E STAFF WRITER

After almost a decade-long dry spell, Michael Zadoorian is in the unique position of promoting two new books at the same time.

The Ferndale author has a calendar full of book signings for *Leisure Seeker* (Morrow, 2009), and *The Lost Tiki Palaces of Detroit* (Wayne State University Press, 2009).

After the success of his debut novel *Second Hand*, released in 2000 to critical acclaim, Zadoorian stopped writing in part to care for his aging parents. He didn't know if he'd ever publish again.

But four years ago, Zadoorian quietly began sitting down at his desk again, writing each morning before he left for work as a copy editor at Campbell-Ewald.

His experience with his parents laid the foundation for *Leisure Seeker*, the story of an ailing elderly couple who leave their doctors behind and embark on a cross country road trip along old Route 66.

Leisure Seeker was rejected by several publishers, probably due to the fact that the protagonists were in their 80s and suffering from cancer and dementia, Zadoorian said. Yet while the subject matter sounds depressing, the book is actually a fun ride, full of humor, insight and nostalgia.

In 2007, Zadoorian got word that *Leisure Seeker* was accepted by Morrow, an imprint of Harper Collins.

The very next day, Wayne State University Press called with news they would publish Zadoorian's short story collection, *The Lost Tiki Palaces of Detroit*.

"It was pretty amazing, especially when I was in a place where I was not entirely sure I was going to have another book come out," Zadoorian said during a recent interview with Filter at The Fly Trap in Ferndale. "It's been a tad overwhelming."

Zadoorian earned two degrees from WSU, a bachelor's in communication and English, and a master's in creative writing.

The short stories in *Tiki Palaces* follow characters coming to terms with the past and present in a broken city. Detroit features prominently in all of Zadoorian's work.

"The stories have a sort of dark quality to them," he said. "A lot of them are about people who go through tough times and are pushed to the brink, but find a strength and resilience inside to keep going. Detroit is like that."

Renowned artist Glenn Barr, of Ferndale, lent his work to the book's cover, and will join Zadoorian at a tiki-themed book signing 7-9 p.m. June 18 at Book Beat in Oak Park. *Leisure Seeker* is available in hardcover for $24.95. *The Lost Tiki Palaces of Detroit*, (paperback, $18.95) is part of the Made in Michigan Writers Series. Visit www.michaelzadoorian.com.

MICHAEL ZADOORIAN BOOK SIGNINGS

7-9 p.m. Thursday, June 18
Where: Book Beat, 26010 Greenfield, Oak Park
Tiki-themed reading/signing for *The Lost Tiki Palaces of Detroit*.
Special Guests: Renowned Detroit artist Glenn Barr, who illustrated the book cover; DJs Rat Fink & Nature Boy

When: 1-7 p.m. Thursday, June 19
Where: Shaman Drum Bookshop, 311-315 S. State, Ann Arbor
Special Guest: WSU Press Author Bonnie Jo Campbell

When: 7 p.m. Thursday, July 16
Where: Baldwin Public Library, 300 W. Merrill, Birmingham

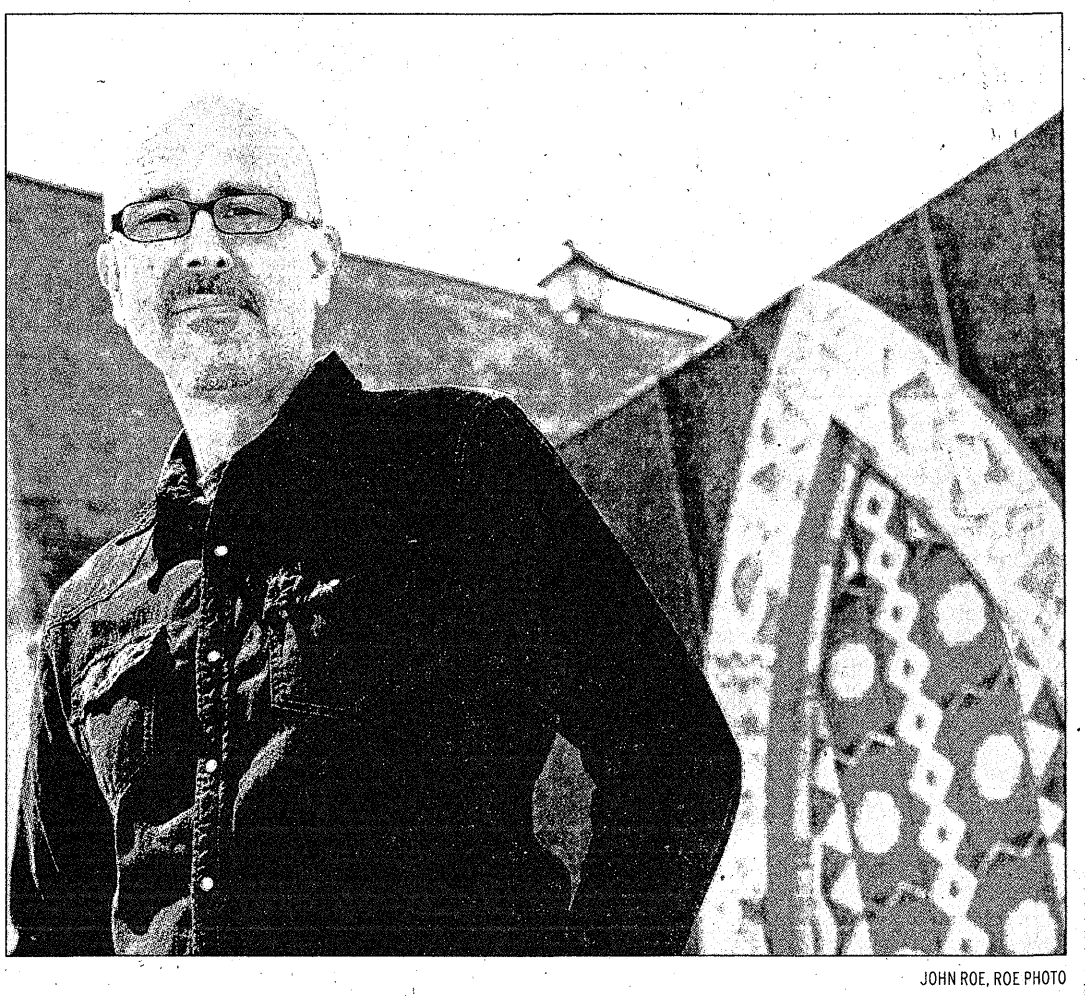

JOHN ROE, ROE PHOTO

Michael Zadoorian of Ferndale is promoting his new book "The Lost Tiki Palaces of Detroit."

GET OUT

ART

Focus: HOPE Gallery: "Focus on the Mission" teen photograph exhibit, through July 30, Focus: HOPE Gallery. 1400 Oakman Boulevard, Detroit.
Lemberg Gallery: James Stephens Short Stories, through June 6, 23241 Woodward Ave., Ferndale, (248) 591-6623, www.lemberggallery.com.
Northville Art House: Behind-the-scenes of live theatre through artists's brush, June 5-20. Classes for adults and children, 215 W. Cady, (248) 344-0497, www.northvillearts.org.
Orchard Lake Fine Art Show: July 24-26, includes artist awards, demonstrations, entertainment, kids activities and a youth art competition, Orchard Lake St. Mary's Schools, Orchard Lake, (248) 684-2613, www.HotWorks.com.
Paint Creek Center for the Arts: Student and Faculty Art Show, through June 13; "Amy Sacksteder: Still," through June 13. 407 Pine, Rochester, (248) 651-4110, www.pccart.org.
Plymouth Art in the Park: July 10-12, Kellogg Park.
Plymouth Community Arts Council: Behind the Lens "Peace Project," through June 12, 774 N. Sheldon Road, Plymouth. (734)416-4278, www.plymoutharts.com

BENEFITS

AIDS Partnership Michigan: Solstice, live jazz, wine, strolling dinner, dancing, silent auction, casual chic attire, 7 p.m. June 20, $95, 34500 Woodward Ave., Birmingham, www.aidspartnership.org.
Detroit Opera House: BravoBravo!, 7:30 p.m. June 15, $95, jazz sophisticate attire, www.bravobravo.org, (313) 961-3500.
The Parade Co: The Parade Company's Official VIP Rooftop Party, 6-11 p.m. June 24. Entertainment, food, games, activities for all ages, viewing of fireworks. Benefits the Michigan Thanksgiving Parade Foundation. Miller Parking Garage, 400 Renaissance Center Drive, Detroit. $175, children six and under $75. Tickets: (313)432-7831, www.theparade.org.

CLASSICAL/CHAMBER MUSIC

Detroit Chamber Winds & Strings: Final Concert, 8 p.m. June 20, Seligman Center, (248) 559-2095, www.detroitchamberwinds.org.
Oakland Brass Band: Gone Fishin', 8 p.m. June 12, Berkley High School, 2325 Catalpa, (248) 931-5169, www.oaklandbrassband.com.
Max M. Fisher Music Center: Season Finale, June 4-6; A Midsummer Night's Dream, June 13; 3711 Woodward, Detroit, (313) 576-5111 and online at www.detroitsymphony.com.

CLUBS

Soundboard: Boz Scaggs, June 17; Sinbad, July 25; Melissa Etheridge, June 26; Gary Allan, Aug. 21; An Evening With Natalie Cole, Oct. 3, MotorCity Casino Hotel, Detroit, www.ticketmaster.com, www.motorcitycasino.com.

COMEDY

JD's House of Comedy: Stand-up shows, 8 p.m. Thursday and 8 p.m. and 10:30 p.m. Friday-Saturday; Apollo amateur night, 8 p.m. Wednesday; 25333 W. 12 Mile, inside Star Theatre complex, Southfield, (248) 348-2420 or www.ticketmaster.com.
Jazz Cafe at Music Hall: Show Up, and Go Up, 9 p.m. third Thursday of every month, open call, free, 350 Madison Ave., Detroit, (313) 887-8532, www.jazzcafedetroit.com.
Joey's Comedy Club of Livonia: Joey's Summer Variety Extravaganza, 8 p.m. Tuesday, June 30. 7:30 p.m. seating and live music. Live orchestra, stand up comedy, improv, mime, break dancing, tap dancing, belly dancing. $5. 36071 Plymouth Road, (734) 261-0555, www.kickerscomplex.com.
Mark Ridley's Comedy Castle: Open Mic 8 p.m. most Wednesdays; 269 E. Fourth, Royal Oak, (248) 542-9900, www.comedycastle.com.

CONCERTS

Callahan's: Summertime blues concerts, 8 p.m. Ana Popovic/Broken Arrow Blues Band, June 10; Popa Chubby/JoAnne Shaw Taylor, June 13; Duke Robillard Band, June 17; Ronnie Baker Brooks, June 18; Cedric Burnside & Lightnin' Malc& Olm, June 19; Roomful of Blues, July 12; Tinsley Ellis, July 24. 2105 South Boulevard, south of the Palace, Auburn Hills. www.atcallahans.com, 248-858-9508.
Clutch Cargo: Framing Hanley and Red, July 2, 65 E. Huron, Pontiac. (248) 645-6666.
Comerica Park: Kid Rock, July 17-18; Vans Warped Tour, July 31; 1-800-745-3000, Ticketmaster.com, www.warpedtour.com.
Detroit Institute of Arts: Friday Night Live concerts, 7 & 8:30 p.m., 5200 Woodward Ave. (313) 833-7900, www.dia.org.
DTE Energy Music Theatre: Credence Clearwater Revisited, June 12; Clay Walker, June 13; The Music of Led Zeppelin: A Rock Symphony, June 20; The Legends of Motown, June 21; Earth, Wind & Fire and Chicago, June 24; New Kids on the Block, June 25; The Fray with Jack's Mannequin, June 27; Rock The Bells 2009 Festival, June 28; Heart, June 30; Bad Company/Doobie Brothers, July 1; Blue Oyster Cult/Over the Rainbow, July 8; REO Speedwagon/Styx with .38 Special, July 9; Brad Paisley w/Dierks Bentley, July 10; Judas Priest w/Whitesnake, July 15; Toby Keith w/Trace Adkins, July 19; YES/Asia, July 20; Smokey Robinson, July 23; Def Leppard and Poison w/Cheap Trick, July 24; Big & Rich w/Cowboy Troy, July 25; Incubus, July 26; Dave Matthews Band, July 28; Anita Baker, July 31; Travis Tritt, Aug. 1; Mayhem Festival, Aug. 2; The Temptations/The Four Tops, Aug. 6; Moody Blues, Aug. 9; Nickelback, Aug. 12; Jimmy Buffett and The Coral Reefer Band, Aug. 13; Möt!ey Crüe's "Crüe Fest 2," Aug. 15; Demi Lovato w/David Archuleta, Aug. 18; B.B. King w/Robert Cray Band, Aug. 19; Jeff Foxworthy, Aug. 21; Kenny G, Aug. 23; Creed, Aug. 25.
7774 Sashabaw Road, Clarkston(248) 377-0100
Fillmore: Rise Against, June 24, 2115 Woodward, Detroit. (248) 645-6666.
Fox Theatre: Aretha Franklin, July 11, 2211 Woodward, Detroit, Ticketmaster.com (248) 433-1515.
Magic Bag: Neil Innes, June 7; Backyard Tire Fire, June 11; The Tennessee Three, June 19; The Lemonheads, June 21; Taylor Hicks, June 22; The Cliks, June 23; The Church, June 25; Leon Russell, June 26; Dr. John, June 27; Live The Who, July 10; The Original Wailers, Aug. 7; The Why Store, Aug. 14; 40oz. To Freedom, Aug. 16; AJA, Aug. 21, 22920 Woodward, Ferndale, (248) 544-3030, www.themagicbag.com.
Meadow Brook Music Festival: Crosby, Stills & Nash, June 6; "Regeneration Tour" with ABC, Wang Chung, Heaven 17 and Cutting Crew, June 27; Counting Crows w/Augustana, July 8; 1964 The Tribute, July 9; Comedian David Alan Grier, July 11; ABBA The Tour, July 16; Lyle Lovett & His Large Band, July 17; Chris Isaak, July 19; Gordon Lightfoot, July 23; Detroit Symphony Orchestra, July 25, 26 & 31 and Aug. 1-2; Jackson Browne, July 27; Comedian Jim Gaffigan, Aug. 7; George Thorogood & The Destroyers/Jonny Lang, Aug. 16; Peter Frampton, Aug. 22; O.A.R. with special guest Brett Dennen, Sept. 4.
Magic Stick: Dillinger Four, June 5; Detroit Wig Out, June 6; Mr. Lif, June 10; Dusty Rhodes, June 11; Volcanos, June 12; Waylon Birthday Tribute, June 13; The Homosexuals, June 18; Propagandhi, June 19; The Detroit Cobras, June 20; The Germs, June 25; Thunderheist!, June 26; Jay Reatard, June 27; Greg Cartwright, June 28; The Present, June 29; Black Moth Super Rainbow, June 30, 4120-4140 Woodward Ave., Detroit, www.majesticdetroit.com.
Majestic Theatre: Amanda Lepore, June 7; Blackendfest featuring Mayhem, June 13; X, June 17; The Gories/The Oblivians, June 27; Leftover Crack/Casualties, July 1, 4120-4140 Woodward Ave., Detroit, www.majesticdetroit.com.
Northville Friday Night Concerts: Lady Sunshine & the X Band, June 12; Shawn Riley Band, June 19; Gia Warner, June 26; Randy Brock Band, July 3; Mass Transit Band, July 10; The Kris K Band, July 17; Soul Academy, July 24; Fifty Amp Fuse, July 31, 7-9 p.m., Town Square, (248) 349-7640, www.northville.org.
Oakland Community College: Free summer concert series, A Little Night Music, 7:30 p.m. Tuesdays, Highland Lakes Campus' front lawn and pavilion; student center area in case of rain. July 14, The Motor City Brass Band; July 21, Jim Dignan & Swing Shift; July 28, Partly Brothers; Aug 4, Pamela Wise and the Latin Jazz All Stars; Aug. 11, Cats and the Fiddle; Aug. 18: Blackthorn. 7350 Cooley Lake Road in Waterford.
Palace of Auburn Hills: Yanni, June 5; Keith Urban w/Taylor Swift, June 6; Dane Cook, June 12; No Doubt w/Paramore and Bedouin Soundclash, July 3; Beyonce, July 18; Jonas Brothers w/Jordin Sparks and Honor Society, July 26; The Wiggles, Aug. 14; AC/DC, Aug. 16; Aerosmith w/ZZ Top, Sept. 16; Frank Caliendo/Bill Engvall, Oct. 24, 1 Championship Drive, Auburn Hills, (248) 645-6666 or Palacenet.com.
Royal Oak Music Theatre: The Derek Trucks Band, June 9; Boxing VI, Night of Knockouts, June 13; Robin Trower, June 20; Sonic Youth, June 29; Reel Big Fish & The English Beat, July 3; Asher Roth and Kid Cudi live, July 18; Wilco, July 21; Fleet Foxes, Aug. 5; The Decemberists, Aug. 11. 318 W. Fourth, Royal Oak. (800) 919-6272, www.royaloakmusictheatre.com.
St. Andrew's Hall: Metric, June 15; Robin Trower, June 20, 431 E. Congress, Detroit, (248) 645-6666.

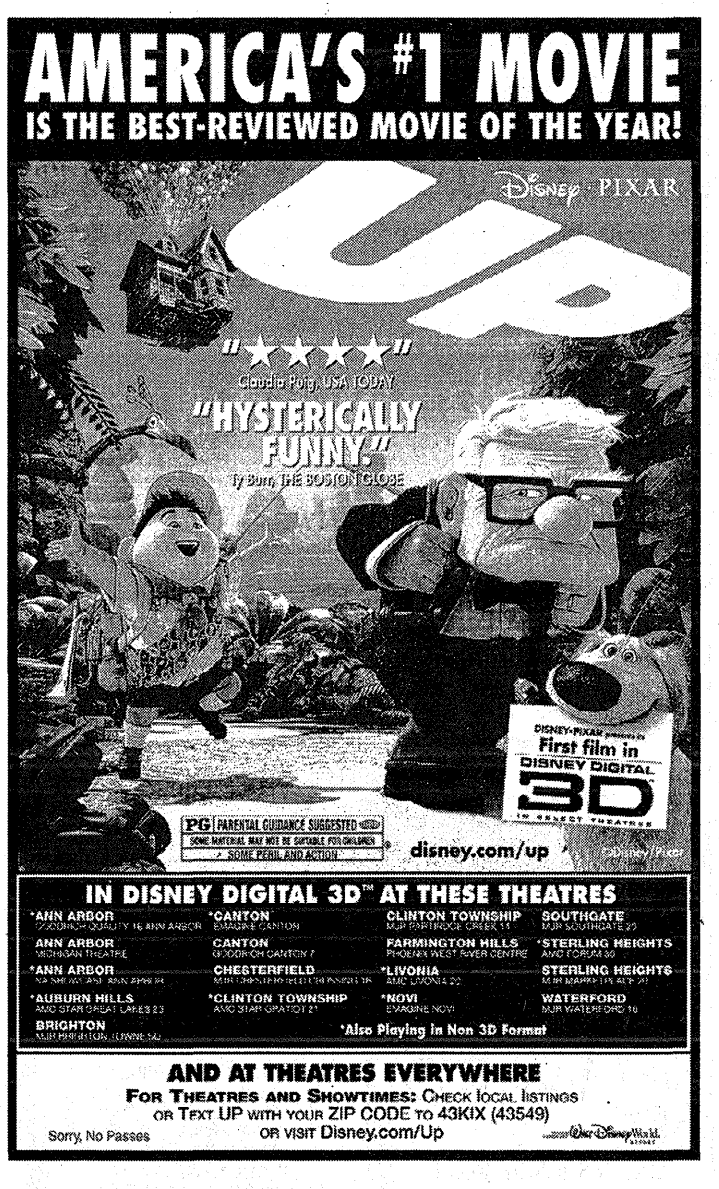

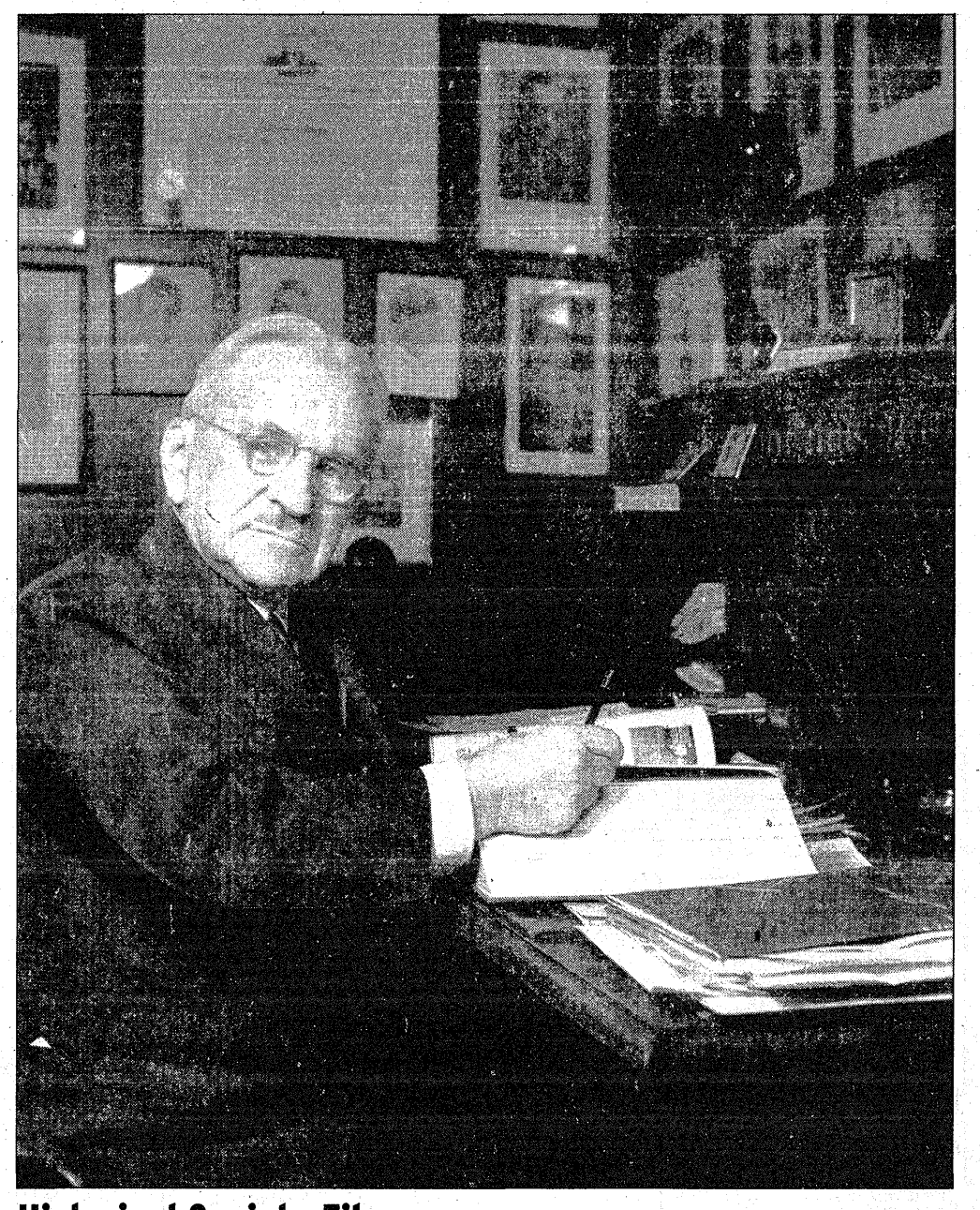

Historical Society Film

The Detroit Historical Society continues its monthly film series with "Architects We Knew: Albert Kahn's Legacy" showing at 1 p.m. Saturday and Sunday, June 13 & 14 at the Detroit Historical Museum. Screenings are free with regular admission to the museum, 5401 Woodward Ave., Detroit. (313) 833-7937

Trader Joe's cookbook emphasizes freshness & flavor

If you're into one-stop shopping, you'll love "Cooking With All Things Trader Joe's" by Deana Gunn and Wona Miniati.

The cookbook (Brown Bag Publishers, 2008) features recipes with ingredients that all can be found on the shelves of the fun food retailer.

Trader Joe's, one of the fastest growing grocery chains in the nation, has Michigan locations in Ann Arbor, Farmington Hills, Grosse Pointe, Northville, Royal Oak and Rochester Hills.

Stop in to buy the book, along with everything it takes to make wholesome meals, sides, desserts, drinks, breakfasts and bachelor quickies.

In the meantime, here are a few recipes from the colorful book.

Hands-off cooking time: 12-14 minutes
Serves 4-6

Life is a Bowl of Cherries, Pine Nuts, and Spinach Salad

Michigan is one of the top growers of sour cherries in the country, which are high in antioxidants. This salad calls for the Montmorency variety.

½ (6-ounce) bag Organics baby spinach
¼ cup crumbled Feta cheese
¼ cup dried tart Montmorency cherries
¼ cup pine nuts
2-4 tablespoons balsamic vinaigrette

Combine ingredients, toss, and serve immediately. The salad can be assembled ahead of time, but don't add the vinaigrette until you're ready to serve or the spinach will wilt down.

Pine nuts and cherries enhance spinach salad.

Prep time: 5 minutes
Serves 4-6

Black Bean Soup

This soup is a hearty, spicy soup with the warm earthy flavor of cumin and the zing of fresh lime. Not only are black beans high in fiber and folate, but they rival grapes and cranberries for their antioxidant properties.

1 medium yellow onion, peeled and chopped, or 1½ cups bagged freshly diced onion
1 clove garlic, crushed or 1 cube frozen crushed garlic
2 tablespoons extra virgin olive oil
1 teaspoon ground cumin
2 (15-ounce) cans black beans (do not drain)
1 cup (half a jar) chunky salsa
2 tablespoon lime juice (juice of one lime)
Plain yogurt or sour cream

In a medium pot, sauté onions in olive oil until they are soft and translucent. Sprinkle in cumin and garlic and sauté for a minute; pour in black beans (including juices), salsa, and lime. Stir to combine and bring to a simmer. Simmer covered for 20 minutes.

Ladle soup into individual bowls and top with a dollop of yogurt. White corn tortilla chips go nicely on the side.

Prep time: 10 minutes
Hands-off Cooking time: 20 minutes
Serves 4-6

Honey, I Ate the Chocolate Bread Pudding

Cold vanilla ice cream melting on warm bread pudding is one of those feel-good dessert combinations. And this recipe makes a happy cook as well. There's no melting butter, no measuring ingredients ... just toss it all in and bake.

½ loaf (8 slices) Whole Wheat Honey Bread
1½ cups Brownie Truffle Baking Mix (just the dry mix, don't add anything else)
2½ cups whole milk

Cut crusts off bread slices. Cube bread into ½-inch by ½-inch pieces. Toss diced bread in an 8-inch square lightly greased or buttered baking pan and arrange so pan is filled evenly.

Combine milk and brownie mix. Stir well for a minute until dissolved. Pour brownie mixture over diced bread. Lightly press down on bread pieces so that they are thoroughly soaked through with brownie liquid.

Set pan aside while you preheat oven to 350 degrees, perhaps 10 minutes or so. This extra time will give the bread time to soak further. Cover pan tightly with foil and bake for 30 minutes.

When done, remove pan from oven and let it cool for 15 minutes, allowing bread pudding to set. Serve warm, with optional vanilla or chocolate ice cream on the side.

Prep time: 5-10 minutes

Make this chocolate bread pudding with only three ingredients.

Apricot Baked Brie

Even if you think you don't like Brie, try this baked version; you may not recognize it. This warm and creamy cheese dish is a great accompaniment to some grapes and a bottle of red wine.

1 (0.6 pound) wedge Brie, such as Double Crème Brie
2 heaping tablespoons Organic Reduced Sugar Apricot Preserves
1 handful Raw Sliced Almonds
1 tablespoon Triple Sec (optional)
1 box water crackers

Preheat oven to 400 degrees. Place the wedge of Brie in a small baking dish that is slightly bigger than the Brie. Top with apricot preserves, sprinkle on almonds, and drizzle Triple Sec over the top. Cover tightly with foil and bake for 12-14 minutes or until cheese is melting. Remove from oven and serve with water crackers. Before your guests attack the Brie unrelentingly, remind them that the dish is hot.

Prep time: 5 minutes

Spring Savings
With Great Deals From Your Local Businesses!

Archie's restaurant
30471 Plymouth Road • Livonia
734-525-2820
Hours: Mon. - Thurs. 7am - 9pm; Fri.- Sat. 7am - 10pm; Sun. 8am - 8pm
Quite possibly the world's best fish 'n' chips
Homemade daily specials • Gift cards available
American, Italian, & Greek Cuisine in a SMOKE-FREE environment!
Breakfast Special — Mon.-Sun. 7am - 11am — 2 eggs, your choice of ham, bacon or sausage, hash browns, toast and jelly. $2.99 with beverage purchase. Limit 1 coupon per tablet. Not valid with other offers. Not valid on holidays. Exp. 6-18-09.
Sunday Special — $5.00 OFF with purchase of $25 or more. Valid Sunday only. Limit 1 coupon per tablet. Not valid with other offers. Not valid on holidays. Exp. 6-18-09.
Fish-n-Chips 3-pc. Special — $2.00 OFF (reg. 10.99). With this coupon. Limit 1 coupon per tablet. Not valid with other offers. Not valid on holidays. Exp. 6-18-09.
OE08653727

Five Mile Animal Hospital
Caring People Caring for Your Pet
Services Available:
• Examinations • Vaccinations and Preventative Medicine • Surgical Procedures • Dental Services • Hospitalization • Microchipping • Boarding • Grooming
Heartworm Test $19.95 With a 6 month purchase of heatworm preventative. Expires 6-30-09
Dog or Cat Rabies Vaccination $7.50 Expires 6-30-09
Five Mile Animal Hospital
25920 Five Mile Road • Redford, MI 48239
313-532-4440
M,Tu,Th,Fr 9 am - 6 pm
Wed & Sat 9 am - 4 pm
OE0865924

Coifer Salon
Hair Styles for Men & Women
Schwarzkopf Professional
Featuring Schwarzkopf color and products.
Cuts • Perms • Highlights
Sets • Waxing • Color for Men and Women
Tues - Fri 10-6
Thurs Open til 8pm
Sat 9-5 • Sun 11-4
Closed Monday
Custom Cut & Highlight Special $50.00
Mention Coupon when making appointment. Good through 6-30-09. Additional for long hair. Cannot be combined with other discounts.
Five Mile Road • The Village Plaza • Newburgh
734.464.3340
37657 Five Mile Road at Newburgh
OE0865937

Brookside Travel presents Spring Break 2010...
RIVIERA MAYA
APRIL 1-8, 2010 - 7 NIGHTS
BARCELO TROPICAL & COLONIAL BEACH RESORT
This premium level 5 star resort is located on a spectacular beach.
With shared privileges to the adjacent Barcelo Beach Resort.
Inclusions:
* Round Trip direct airfare on Northwest Airlines * Round trip transfers
* 7 Nights All Inclusive accommodations * 8 Restaurants—4 a la Carte food tickets
* All Meals and Snacks * 6 Bars with 2 swim ups and "The Famous Jaguar Disco"
* Unlimited Domestic Drinks * Nightly entertainment * Spa- fee * 3 lit Tennis Courts
* Non Motorized water sports * Kid's Club/Teens' Club
* 15 Minutes away from the Play Del Carmen area with access to many shops, entertainment and nightlife
Book early! *Limited space available
Please submit your deposit by July 1st, 2009 to secure these great rates.
Quad $1381.00* per person
Triple $1431.00* per per person
Double $1541.00* per person
nwa WorldVacations
BROOKSIDE TRAVEL
1045 Novi Rd. • Northville MI 48167
248-344-4747
www.jebrookside.com travel@jebrookside.com
All Credit cards accepted
OE08859809

0.75%* APY
$10,000 MINIMUM BALANCE
2X THE MARKET AVERAGE RATE
Introducing the checking that saves.
Huntington® High Performance Checking.
Sign up today and start enjoying the checking account that rewards like a savings account. Add instant value by choosing the checking features that matter most to you while enjoying an Annual Percentage Yield that is twice the rate of other banks in the marketplace. Which means this new FDIC-insured checking product makes your money work — for you.
Stop by a Huntington banking office, call 1-877-480-2345 or visit huntington.com/highperformance.
Huntington
A bank invested in people.®
*Offer intended for new consumer accounts only and funds from existing Huntington accounts cannot be used to open the new account. Annual Percentage Yield (APY) is accurate as of date of publication. All rates shown below are variable and subject to change without notice. Different rates apply to different balance tiers. If at any time the balance in the account is or becomes $250,000.01 or more, the interest rate for the entire balance tier will be the interest rate in effect for that balance tier. Rates may change after account is opened. We reserve the right to limit acceptance of deposits greater than $100,000.00. Fees may reduce earnings on the account. Contact a personal banker for further information about applicable fees and terms. The interest rate on balances of $.01 - $4,999.99 is 0.05% (0.05% APY); the interest rate on balances of $5,000 - $9,999.99 is 0.10% (0.10% APY); the interest rate on balances of $10,000 - $24,999.99 is 0.75% (0.75% APY); the interest rate on balances of $25,000 - $49,999.99 is 0.75% (0.75% APY); the interest rate on balances of $50,000 - $99,999.99 is 0.75% (0.75% APY); the interest rate on balances of $100,000 - $249,999.99 is 0.75% (0.75% APY); the interest rate on balances of $250,000 and above is 0.50% (0.50% APY). Member FDIC. ,® Huntington® and A bank invested in people® are federally registered service marks of Huntington Bancshares Incorporated. ©2009 Huntington Bancshares Incorporated.

fiamma Grille

380 S. Main Street
Downtown Plymouth
(734) 416-9340
www.fiammagrille.com

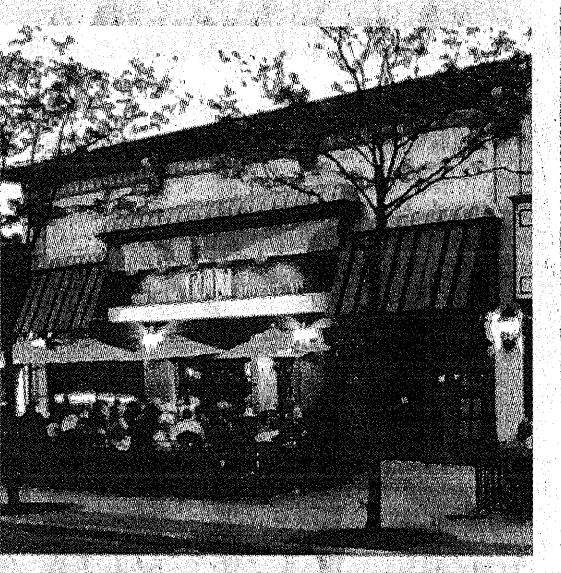

casual upscale dining
with reasonable prices

new summer menu...

Off Premise Catering and On Premise Parties

Graduations
Communions
Baptisms
Showers
Rehearsal Dinners
Corporate Parties
and Intimate Wedding Receptions
Etc.

Ask for Gayle Morones for more information.

fiamma Grille

Fiamma will strive whenever possible to use Michigan and locally grown products and services.

SMALL PLATES & APPETIZERS

GRILLED BEEF TENDERLOIN MEDALLIONS*
With portabella mushroom, onions and cubanella peppers with a hint of garlic. *$12*

LOBSTER MAC
Cavatapi pasta with lobster, fresh basil, brie and fontina cheese
Topped with roasted garlic panko crumbs. *$12*

SHORT RIB QUESADILLAS
With Monterey jack cheese.
Accompanied with spiced black bean and tomato salsa, avocado and sour cream. *$9*

FIAMMA CHEESE TASTING
Featuring award winning Leelanau cheese from the creamery at Black Star Farms in Northern Michigan., mini baked brie and chef's choice cheese of the day.
Accompanied with fresh fruit garnish, nuts and gourmet crackers. *$14*

AHI TUNA *(Sashimi Grade)**
Rubbed with Asian spice, served rare,
Accompanied with spicy mango chutney, avocado mousse and wonton crisps. *$12*

SMOKED PLATE *(Served Cold)*
Prepared in house, pepper encrusted hot smoked salmon, cold smoked salmon, White fish and salmon pate. Served with traditional accompanimens. *$14*

EAST COAST JUMBO LUMP CRAB CAKE
Served with corn relish and whole grain mustard sauce. *$12*

GRILLED CAJUN PRAWNS
Accompanied with spicy avocado dip and mango chutney. *$10*

RAW OYSTERS* *(Ask server for type)*
One-half or a full dozen. Served with cocktail sauce and horseradish. *Priced Daily*

CALAMARI
Flash-fried with Choice of one of two ways:
San Marzano sauce with cherry peppers, grape tomatoes and Kalamata olives or
Tomato and red onion with a lemongrass citrus butter sauce. *$10*

HOUSE MADE WILD MUSHROOM RAVIOLI
Topped with a Morel and Porcini mushroom sauce. *$9*

RISOTTO OF THE DAY
Ask server for chef's creation. *Priced Daily*

CELEBRATION OF APPETIZERS
Ask server for chef's creation. *Priced Daily*

ACCOMPANIMENTS
Sautéed Mushrooms **$4** Sautéed Spinach **$5** Chef's Fresh Vegetable **$4** Gnocchi **$6**
Long Grain, Wild Rice and Toasted Orzo **$3** Garlic Mashed Potatoes **$3** Sautéed Hungarian Peppers **$3**
Asparagus **$6** Creamy Risotto **$4** Risotto Cake **$3** Au Gratin Potatoes **$4** Mac & Cheese **$3**

SOUP & SALADS

SOUP OF THE DAY Cup *$4* Bowl *$6*
CREAM OF ASPARAGUS Cup *$4* Bowl *$6*

CLASSIC CAESAR*
(Romaine lettuce)
Hand tossed, made to order with egg, fresh garlic,
Parmigiano reggiano cheese, anchovies, olive oil and garlic croutons. *$9*

DINNER SALAD
Romaine and leaf lettuce, olives, cucumbers, red onion and
Compari dressing (other dressing available upon request; tomato on request). *$6*

CRIMSON ROASTED ORGANIC BEET SALAD
Mixed field greens, roasted beets, chevre cakes, toasted almonds,
grapefruit segments and red onion, tossed in a lemon honey vinaigrette *$10*

SPINACH & MICHIGAN WALLEYE CROQUETTE SALAD
Baby spinach, red onion, grape tomatoes, aged cheddar, Granny Smith apples and walnuts.
Tossed with a whole grain vinaigrette *$12*

FIAMMA CAPRESE SALAD
Vine ripened tomato, fried eggplant, fresh buffalo mozzarella and balsamic. *$10*

WEDGE OF ICEBERG LETTUCE
With garnish of olive tapenade, roasted red pepper, crumbled bacon, olives,
tomato and bleu cheese dressing. *$7*

SANDWICHES
Accompanied with Fruit or Sweet potato fries

GRILLED SALMON CLUB
Twice smoked apple cured bacon, vine ripened tomato, herb cheese spread,
roasted shallot glaze and baby spinach. Served on whole grain bread. *$12*

TUNA BURGER
Ground sashimi grade tuna with Asian aromatics and spices, mango wasabi aioli
and vegetable slaw with miso vinaigrette. Served on a whole wheat bun. *$12*

PIEDMONTESE BEEF BURGER
8oz Burger with grilled shitakes, slow roasted tomatoes, white cheddar.
Topped with crispy shallots. *$12*

MEAT
Steaks aged a minimum of 21 days. Steaks cooked well-done upon request.
Add a bowl of soup or dinner salad $3 Sub risotto on any dish for an additional $2

PIEDMONTESE FILET MIGNON*
All natural. Cut from the heart of the tenderloin.
Topped with Fiamma zip sauce. Accompanied with Potatoes Au Gratin and roasted root vegetables.
6 oz. Filet ... $23 *8 oz. Filet ... $29* *10 oz. Filet... $35*

RESERVED BLACK ANGUS NEW YORK STRIP STEAK*
Chosen from the top 5% of choice beef, center of the loin, topped with roasted tomato compound butter.
Accompanied with brie and fontina Mac & Cheese and grilled asparagus. *$27*

BRAISED SHORT RIBS
Accompanied with garlic mashed potatoes and roasted root vegetables.
Topped with crispy shallots. *$23*

FIAMMA MIXED GRILL
Chef's daily creation. Please ask your server. *Priced Accordingly*

COLORADO PRIME LAMB CHOPS*
Marinated and char grilled. Topped with port wine demi.
Accompanied with spinach and fennel scented fingerling potatoes. *$26*

FREE RANGE CHICKEN AND WILD MUSHROOM MILANESE
Natural chicken breast filled with wild mushrooms. With veloute cream sauce.
Accompanied with garlic mashed potatoes and chef's fresh vegetable. *$17*

PORK PICCATA
Breaded White Marble Farms pork tenderloin topped with a lemon caper cream sauce.
Accompanied with garlic mashed potatoes and sautéed spinach. *$17*

WOODLAND TENDERLOIN
Beef Tenderloin Tips, sautéed with shallots and wild forest mushrooms, roasted red peppers,
accented with Gorgonzola cheese, finished with a touch of truffle oil. Served with risotto cake. *$19*

FISH & SEAFOOD
Add a bowl of soup or dinner salad $3 Sub risotto on any dish for an additional $2

LAKE SUPERIOR WALLEYE
Sautéed in a light flour dusting drizzled with our roasted garlic aioli.
Served with long grain, wild rice and toasted orzo, and chef's fresh vegetable. *$19*

NORWEGIAN SALMON
Lightly encrusted with dried exotic mushrooms, pan roasted and drizzled with truffle oil.
Accompanied with garlic mashed potatoes and chef's fresh vegetable. *$19*

AHI TUNA* *(Sashimi Grade)*
Seared rare with an Asian spice rub. Served with ponzo reduction and cucumber wasabi sauce.
Accompanied with fried risotto cake and stir fry vegetable. *$22*

FRESH SAUTEED JUMBO SEA SCALLOPS
With lemon Buerre Blanc. Accompanied with creamy corn risotto and sweet English peas. *$19*

SIMPLY GRILLED OR BROILED FISH
Priced Accordingly

COLD WATER LOBSTER TAILS
Two – 6 oz tails, broiled.
Accompanied with scallion potato cakes and asparagus. *Market Price*
Available ala carte or added to any dinner *Market Price*

PASTA
Add a bowl of soup or dinner salad $3

CHICKEN CAVATAPI
Walnut encrusted chicken breast served over cavatapi pasta with apple-cured bacon,
slow-roasted tomatoes, grilled portabellas, shitake mushrooms, and a smoked gouda cream sauce. *$17*

PASTA FIAMMA
Linguini pasta tossed with pan seared scallops, shrimp, shitake mushrooms, toasted peppers,
Hungarian peppers, in a white sherry wine sauce (spicy). *$21*

PIEDMONTESE MEDALLIONS AND POTATO GNOCCHI
Tossed with exotic mushrooms, shallots and asparagus tips with a sherry wine sauce.
Topped with brie cheese. *$23*

VEGETARIAN
Add a bowl of soup or dinner salad $3

HOUSE MADE LASAGNA
Four layers of roasted vegetables, with roasted garlic béchamel and pomodoro sauce. *$15*

MUSHROOM NAPOLEAN
Layers of buttered phyllo, each filled with a mixture of sautéed wild mushrooms,
mushroom pate and asparagus tips. *$14*

TOFU, VEGETABLE AND CASHEW STIR FRY
Served over a coconut risotto cake. **Vegan friendly** *$14*

DESSERTS
HOUSE MADE TIRAMISU HOUSE MADE CRÈME BRULE
SIGNATURE BLACK FOREST CAKE

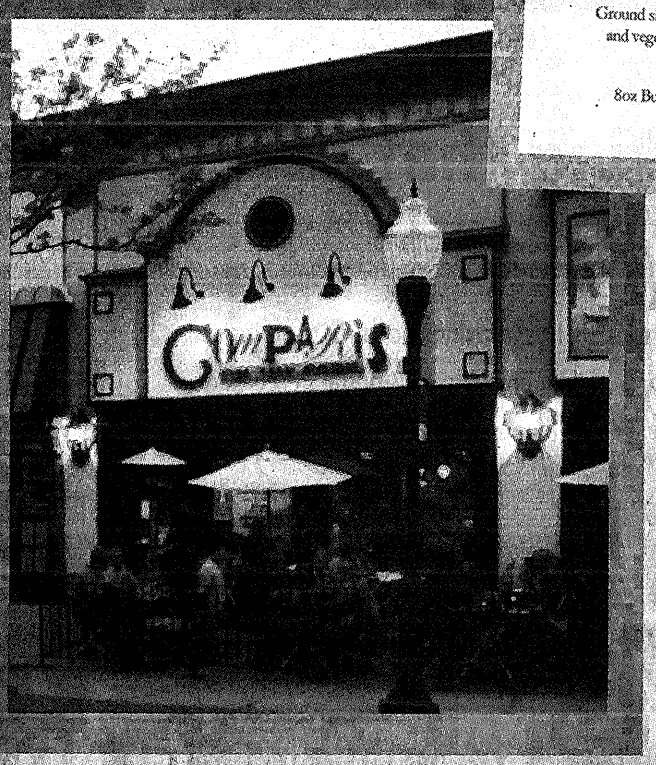

ComPARi's ON THE PARK
casual italian bistro dining
350 S. Main Street
Downtown Plymouth
(734) 416-0100
www.comparisdining.com
dine alfresco on our outdoor patios!

OE08657382

REAL ESTATE

online at hometownlife.com

Julie Brown, editor . (313) 222-6755
jcbrown@hometownlife.com

Wayne State leads way in 'green' building

Demonstrating leadership by example, Wayne State University recently erected a Franklin Vertical Axis Wind Turbine (VAWT) — the first small wind energy turbine of its kind in North America — atop the university's Engineering Technology Building in Midtown Detroit.

Mounted on a mast that extends the unit 30 feet into the air, the VAWT's 5kW of electrical energy will initially power the computer lab in this 20,000-square-foot building where electrical engineering researchers will evaluate performance and improve its power delivery efficiency

The Franklin wind turbine, developed by Vbine Energy, can take wind from any direction, operates at low RPM with no vibration, and emits little noise. It also provides steady, uninterrupted power via battery storage for up to 10 hours.

Michele Grimm of Canton, associate dean of WSU's College of Engineering, was staffing the WSU booth May 2 at the Green Street Fair.

"We wanted to get the word out. We've had a number of people come by," Grimm said of the downtown Plymouth event, held May 2-3. She appreciated the opportunity to let people know about Wayne State's educational activities and its environmentally friendly practices.

The Detroit campus recently opened the Marvin I. Danto Engineering Development Center, the first campus building built to exacting LEED (Leadership in Environmental and Energy Design) standards. The building will help WSU learn about sustainable engineering and construction.

Grimm's also proud of Detroit's first wind turbine at Wayne State, which will be a living lab for students. It will generate energy for the campus as well.

"It's been a big interest of Wayne State's for a long time," she said of "green" living, the goal of the Green Street Fair. Wayne State faculty are working in such areas as water quality and brownfield cleanup.

Colleagues at Wayne State agree with Grimm's assessment.

"Wayne State's decision to use the Franklin Wind Turbine as an alternative to powering its own laboratories reflects the university's 'translational' research mission and its commitment to integrate sustainable technology into virtually every aspect of our operations," said Ralph Kummler, dean of the College of Engineering. "Clean wind energy is emerging as a viable path along with other renewable technologies in addressing the global energy crisis. And for us in Michigan, it offers the potential to create skilled jobs.

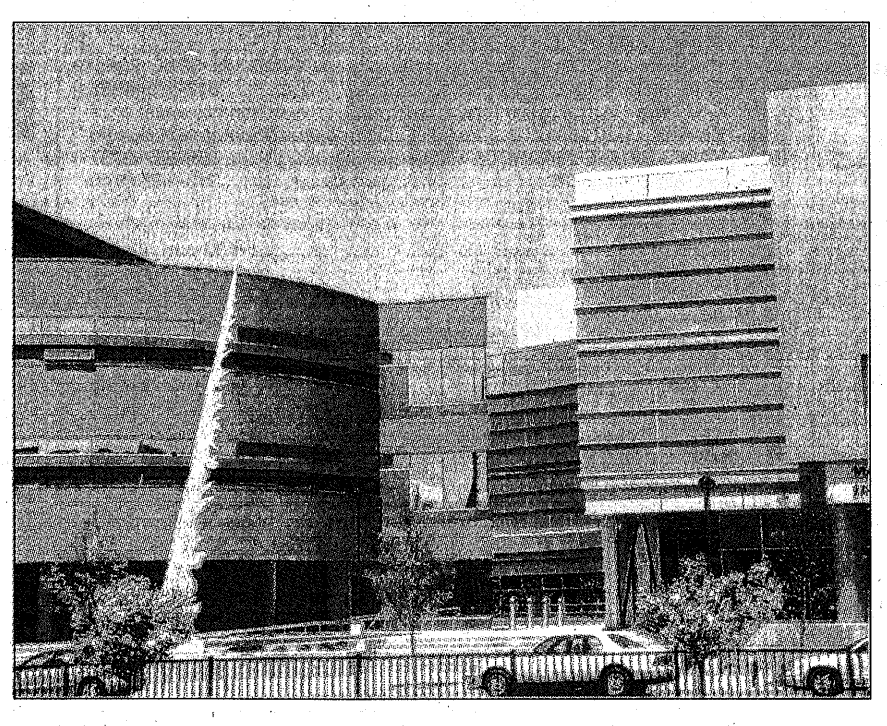

The Detroit campus of Wayne State University recently opened the Marvin I. Danto Engineering Development Center, the first campus building built to exacting LEED (Leadership in Environmental and Energy Design) standards.

David Koyle, chairman and CEO of Franklin Wind Energy Group, said the Franklin VAWT provides significant savings as a superior investment in comparison to traditional power generation sources using fossil fuels. He explained that the Franklin wind turbine extracts more energy from an existing mass of wind than other turbines. This benefit is possible because wind is a variable and dynamic energy source, and the Franklin Wind Turbine design takes advantage of unique engineering features, which makes it a more efficient method for capturing wind energy.

"This is an important first step in our plans to become the premier provider of leading edge small wind turbines in America," said Koyle, who is also an adjunct professor at Wayne State. "We see these turbines being installed in homes and businesses as people realize they can have their own 'little oil well on their roof' pumping free renewable energy from the sky, reducing their energy bills and becoming energy independent. The cost of producing energy using fossil fuels is only going to increase, and our wind turbine will save customers a few cents every hour it is operating. As our company's namesake Ben Franklin once said, 'a penny saved is a penny earned.' It all adds up to an eco-savvy investment and the right thing to do for energy independence."

He added that President Barack Obama's recent legislation provides federal rebates of up to 30 percent. That savings, combined with other incentives like net metering, carbon credits, feed in tariffs, and state tax credits, makes small wind energy economically viable on a national level.

"Franklin Wind Energy Group, located in Franklin, Michigan, invested in small wind technologies because we believe this is one of the most important growth sectors for creating jobs for Michigan," said Koyle. "We are pleased that our partnership with Wayne State will help to promote our turbines as a principal source of energy production and consumption in our state."

Kummler concurred with Koyle about the value of collaboration. "Supported by Wayne State's excellent Facilities Management Team, our faculty has made tremendous strides in the area of efficient power transfer and delivery. That expertise, in conjunction with Franklin's unique wind turbine design, creates an unprecedented opportunity for us to jointly demonstrate clean, potentially cost-efficient energy production," he said. "This pilot project is a perfect example of how the academic-business model at Wayne State and the College of Engineering are working to promote leading-edge alternative energy technologies and economic development in Michigan."

Wayne State isn't the only school with interest in going green. Schoolcraft College, with campuses in Livonia and Garden City, was ably represented May 2 by Hannah Booth of Northville at the Green Street Fair in Plymouth. The 2007 Schoolcraft graduate works for a marketing firm with Schoolcraft.

"Now I'm at Grand Valley State," the marketing senior said. She was providing information on green careers and continuing education at Schoolcraft.

Booth said 85-90 percent of those she met at the fair had heard of Schoolcraft: "It's a very positive image in the community, I would say."

One couple asked why college is so expensive, and Booth was quick to note she saved some $12,000 by doing her first two years of college at Schoolcraft.

Ford Motor Co. had eight vehicles in the heart of downtown Plymouth for the fair. Plymouth resident Barbara Zdan, who has a business Xperience which does Ford marketing, pointed out a green Fiesta.

"That's actually the European one," said Zdan, whose business is in Dearborn. "We'll start getting them this fall."

There was also a 2010 Mustang GT, as well as a 2009 Escape hybrid.

"Ford was the first company to make a hybrid SUV," she noted with pride. The 2010 Taurus SHO was drawing interest, as was the '10 Fusion hybrid.

"The Ford employees, a lot of the, have been thanking my crew," Zdan said. The emphasis at such events isn't on sales, with product specialists on hand who can answer questions.

Zdan drives an Escape, but is eyeing the Fusion hybrid. She agreed some visitors were interesting in buying, and that Ford has set itself apart by not seeking government aid. "Oh, yes, we do" hear about that. "We had a good day yesterday. Ford beat Toyota for sales" in April.

"We need to build something in the country," she added. Zdan said fair goers are concerned about cost and gas mileage.

Outside Panera Bread near the cars was Tom Olszewski of Novi, collecting for the Plymouth Kiwanis peanut drive. He was substituting for son Tom Olszewski, a Northville resident and president of Plymouth's Evening Kiwanis.

Wendy Olszewski, the younger Tom's wife, came along for a fund-raising progress report. "It's been really good. Really friendly people," her father-in-law said. Money supports the Plymouth Fife and Drum Corps, she said.

"Beautiful day," she said with a smile. "A good showing."

O&E staff writer Julie Brown contributed to this report.

Commerce definition specific by law

Q: I am one of four adjoining lot owners who purchased property and have had the use of the lots for commercial purposes. The deed said that the property could only be used for residential or dwelling house purposes. I am now thinking about converting the existing building into a three-unit apartment building and we were concerned about the neighbors in single family homes challenging our right to do so. They are basically claiming that I can't use the property for profit. Do you think we have a problem?

A: Based on a similar case in Maine, according to that case it was determined that although the grantor's intent to prevent the use of the property for commercial applications was clear from the language in the deed, there was no restriction on the character of the residential use which would have been easy to express. Moreover, the language barring industrial use as well as commercial use suggested that the restriction was aimed at activities engaged in and for commerce as the primary activity. The court stated that "commercial" is a common everyday meaning and that merely residing in an apartment and paying rent to an owner is not engaging in commerce where having a profit is the primary aim. Instead the court indicated, as with the neighboring single family residences, that the apartment building remains a place for people to live; its character being fundamentally different from a department store or service station.

Robert Meisner

Q: My mortgage company is promising to work out some sort of forbearance agreement and they want us to make a payment before the agreement is signed to show good faith. What do you think?

A: I don't think that is a good idea based upon a recent case, since your forbearance arrangement will not be enforceable unless it is in writing. The court will require that the agreement be in writing and even if you paid the money in reliance of the oral promise, the court may well take the position that you may not be entitled to claim estoppel because you did not sufficiently change your position to justify that claim. You are best advised not to pay any money until there is a written agreement outlining the terms and conditions of the arrangement.

Robert M. Meisner is a lawyer and the author of Condominium Operation: Getting Started & Staying on the Right Track, second edition. It is available for $9.95 plus $1 shipping and handling. He also wrote Condo Living: A Survival Guide to Buying, Owning and Selling a Condominium, available for $24.95 plus $5 shipping and handling. For more information, call (248) 644-4433 or visit bmeisner@meisner-associates.com. This column shouldn't be construed as legal advice.

BRIEFS

Investors

A program on How To Buy and Sell Property Faster and More Efficiently by Implementing Systems To Save Time and Make More Money. Presented by Brad Zitzner, sponsored by Real Estate Investors Association of Oakland on Thursday, June 11, at 5:30-9:30 p.m. at MSU Management Education Center, 811 W. Square Lake Road, Troy.

Seminar free to members. $20 nonmembers. Call (800) 747-6742. (www.REIAofOakland.com)

Web site

Weir Manuel Realtors has a new version of its Web site at www.weirmanuel.com. The site has a new design and a host of new features to make it user-friendly.

"We undertook an exhaustive study to find out what consumers wanted — especially those in their 20s and 30s, who use the Internet as their primary information source," said Kelly Sweeney, president and CEO of WMR. "We're excited to offer them a fully-evolved one-stop real estate site with more than 60,000 local properties, and hundreds of thousands of national properties."

The Weir Manuel Web site has features like "live chat," virtual tours, mortgage calculation tools, and more. Now, a number of new features have been added, such as: an intuitive home search; a "what's my home worth?" tool; large photos of homes in slideshow view; upgraded mapping to locate homes; a front page news scroller updated with the latest real estate information; a new feature called "My Weir Manuel" where visitors can create their own portfolio of homes and information.

The site also offers how-to articles; e.g. first-time buyer tools, foreclosure advice, advantages of buying vs. renting. Weir Manuel's property management division is also featured on the site, for those who plan to lease their homes, or want to lease one.

Weir Manuel Realtors is a leading real estate company in Southeast Michigan, with more than 150 professionals in Birmingham and Rochester. Its Web site is at www.weirmanuel.com.

Firm lauded

The American Institute of Architects Michigan Chapter recognized McIntosh Poris Associates of Birmingham with a pair of 2009 Honor Awards. The architecture firm was awarded for two Michigan projects: Parent Avenue Lofts in Royal Oak and YMCA Renaissance Center in Detroit. Those projects were among 11 award recipients; the architecture, interiors, and planning firm was one of only two winning multiple project awards.

Jurors called the Parent Avenue Lofts "a classic case of making a silk purse out of a sow's ear." Simple use of materials was praised as a commercial warehouse was transformed into urban lofts. The character of the building was preserved as contemporary design elements were added, jurors noted.

The YMCA project includes a vibrant mural wrapped around folded planes of the central wall. "The mural wall creates an incredible passageway negotiating the transition between the Winter Garden and fitness center, as well as between center and periphery," jurors said.

Private areas, like offices and locker rooms, were kept to the interior core, allowing users to take advantage of views of the Riverwalk and Canada while working out.

HOMES SOLD - OAKLAND

These are the Observer & Eccentric-area residential real estate closings recorded the week of Feb. 23-27, 2009, at the Oakland County Register of Deeds office. Listed below are cities, addresses, and sales prices.

Auburn Hills	
800 Amberwood St	$227,000
3191 Joslyn Rd	$29,000
Birmingham	
1551 Derby Rd	$155,000
1914 Northlawn Blvd	$375,000
1874 S Bates St	$425,000
Clarkston	
7955 Bridge Vly	$400,000
7692 Golden Hill Ct	$125,000
6511 Park Valley Dr	$249,000
Commerce Township	
5441 Mill Race Way	$249,000
Davisburg	
11231 Andersonville Rd	$128,000
Farmington	
23037 Floral St	$91,000
32718 Grand River Ave	$42,000
21258 Larkspur St	$120,000
Farmington Hills	
29954 Beacontree St	$190,000
30632 Mystic Forest Dr	$260,000
35017 Red Pine Dr	$160,000
32535 Scottsdale St	$575,000
28626 Wintergreen Ct	$525,000
Lake Orion	
3692 High Grove Way	$333,000
3758 Mount Vernon Dr	$223,000
3764 Mount Vernon Dr	$235,000
320 N Shore	$50,000
3110 Park Meadow Dr	$315,000
3135 Stanton Rd	$310,000
Lathrup Village	
18476 Roseland Blvd	$151,000
18831 Saratoga Blvd	$176,000
Milford	
2602 Conifer Trl	$385,000
Northville	
531 Reed Ct	$130,000
1005 Shannon Ct	$275,000
Novi	
28468 Carlton Way Dr	$125,000
45603 S Lake Dr	$310,000
Oakland Township	
5785 Stonehaven Blvd	$500,000
Oxford	
1226 Fountain View Ct	$200,000
Rochester Hills	
2770 Broadmoor Dr	$239,000
1336 Deerhurst Ln	$191,000
925 E Avon Rd	$87,000
170 Grosse Pines Dr	$275,000
670 Woodfield Way	$230,000
South Lyon	
26680 Daria Cir E	$80,000
26261 Shumans Way	$65,000
26299 Shumans Way	$285,000
26045 Stancrest Dr	$188,000
1102 Surrey Ln	$252,000
Southfield	
21700 Hampshire St	$123,000
26496 Isleworth Pt	$148,000
21700 W 10 Mile Rd	$30,000
19621 W 12 Mile Rd	$34,000
Troy	
805 Colebrook Dr	$125,000
1748 Langford Dr	$163,000
3357 Wolverine Dr	$145,000
Walled Lake	
132 Coalmont St	$102,000
1496 Covington Xing	$190,000
Waterford	
2579 Bonita Dr	$137,000
1408 Mill Pond Dr	$147,000
120 Pine Tree Ridge Dr	$50,000
2634 Sylvan Shores Dr	$109,000
West Bloomfield	
2400 Gillham Ave	$135,000
1963 Windside Dr	$235,000
White Lake	
8016 Springdale Dr	$125,000

HOMES SOLD - WAYNE

These are the Observer & Eccentric-area residential real-estate closings recorded the week of Feb. 16-20, 2009, at the Wayne County Register of Deeds office. Listed below are cities, addresses, and sales prices.

Canton	
2737 Calloway Ct	$283,000
2055 Hendrie	$245,000
48869 Woodson Way	$313,000
Garden City	
31450 Rush St	$123,000
Livonia	
28573 Cleveland St	$82,000
15130 Country Club Dr	$120,000
16581 Middlebelt Rd	$39,000
15151 Santa Anita St	$155,000
17925 University Park Dr	$102,000
Northville	
102 S Rogers St	$127,000
Plymouth	
1199 S Sheldon Rd	$55,000
Redford	
18827 Garfield	$35,000
Westland	
2732 Barns Dr	$185,000
37612 N Butler Cir	$118,000
7507 N Hawthorne St	$120,000

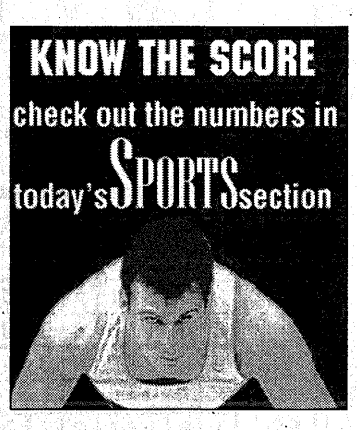

Thursday PUZZLE CORNER

Challenging fun for ALL ages

CROSSWORD PUZZLER

ACROSS

1 Wool giver
4 Salve
8 Playback machines
12 Teacup part
13 — vera
14 Field of study
15 Doctrine
16 About to fall
18 Tough fabric
20 Grease job
21 Harvest Moon mo.
23 Country addr.
24 Adventure tale
27 Tribute in verse
29 Quay
33 Dit opposite
34 Worn-down pencil
35 Forest mom
36 Not barefoot
38 Ms. Lupino of movies
39 Dust devil
40 Financial mag
42 Piece of cloth
44 Stoic founder
46 Type of column
50 Skier's turns
54 Environmental prefix
55 Galaxy unit
56 Quit working
57 Roman sun god
58 Gives a poor review
59 Solar plexus
60 Dynamite kin

DOWN

1 Estrada or Satie
2 Desire
3 Jane Austen heroine
4 Rudimentary
5 Hgt.
6 Slugger — Gehrig
7 Dues payer, for short
8 Highly regarded
9 Toddler's bed
10 Descartes' name
11 Hang loosely
17 Lunch counter order
19 "— Tiki"
22 Old-fashioned remedy
23 Concrete reinforcer
24 NFL gains
25 Long sigh
26 Between pi and sigma
28 Defective fire-work
30 Strange
31 Ocean fish
32 Piano part
37 Truck stops
39 I, to Caesar
41 — de guerre
43 Usher's beat
44 Frat Z
45 Joie de vivre
47 Oriole abode
48 Desktop symbol
49 Farm baby
50 Recipe qty.
51 Kenya's loc.
52 — Dawn Chong
53 Baby beaver

Answer to Previous Puzzle

B	A	T			D	U	M	B		A	R	C
A	G	O	G		O	V	A	L		V	I	N
N	A	R	R	O	W		R	E	G	I	O	N
		P	A	W	E	D		U	N	D		
F	L	I	T		L	O	G		U	L	N	A
A	U	D	I	O		G	E	O		Y	E	T
U	T		N	I	B		E	N	D		P	R
L	E	A		L	O	B		S	I	N	A	I
T	S	P	S		K	E	A		A	Y	L	A
		L	A	B		D	R	I	L	L		
R	E	O	P	E	N		S	N	O	O	Z	E
A	R	M		L	I	M	O		G	N	A	T
N	E	B		A	L	A	N			S	P	A

3-13 © 2009 United Feature Syndicate, Inc.

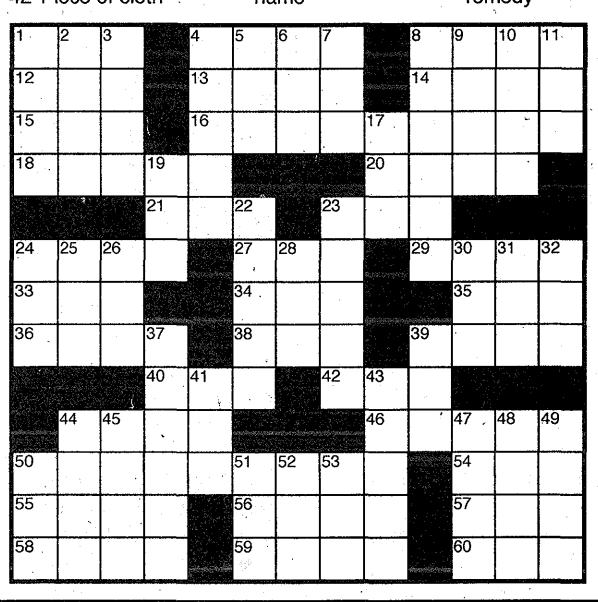

SUDOKU

					5		1	
6	1	5					8	7
		9	3		8		4	6
			2			4		
8	9		1					
1				6			7	5
	4	8		3		1	6	2
5			7					
9							5	

Level: Beginner

Fun By The Numbers

Like puzzles? Then you'll love sudoku. This mind-bending puzzle will have you hooked from the moment you square off, so sharpen your pencil and put your sudoku savvy to the test!

Here's How It Works:
Sudoku puzzles are formatted as a 9x9 grid, broken down into nine 3x3 boxes. To solve a sudoku, the numbers 1 through 9 must fill each row, column and box. Each number can appear only once in each row, column and box. You can figure out the order in which the numbers will appear by using the numeric clues already provided in the boxes. The more numbers you name, the easier it gets to solve the puzzle!

SEEK AND FIND

FIND THESE WORDS IN THE PUZZLE BELOW.

BRIDE
CAKE
FLOWER GIRL
FLOWERS
GOWN
GROOM
GUEST BOOK
INVITATION
LICENSE
RECEPTION
RINGS
TUXEDO

THE WORDS READ UP, DOWN AND ACROSS.

F L O W E R S W G F
L I N V I T G R U L
O G R O O N N E E O
W B R I D E I C S W
E C A K E W R E T G
R L I C X E R P B O
G O I U U Y T T O W
I N V I T A T I O N
R G R O O M R O K M
L I C E N S E N K A

CHECK YOUR ANSWERS HERE

SUDOKU

4	8	3	6	7	5	2	1	9
6	1	5	4	9	2	3	8	7
2	7	9	3	1	8	5	4	6
3	5	6	2	8	7	4	9	1
8	9	7	1	5	4	6	2	3
1	2	4	9	6	3	8	7	5
7	4	8	5	3	9	1	6	2
5	6	2	7	4	1	9	3	8
9	3	1	8	2	6	7	5	4

CHECK YOUR ANSWERS HERE

SEEK AND FIND

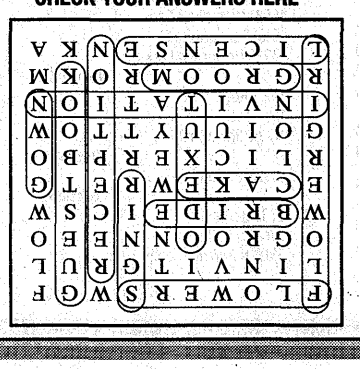

OE08654847

REAL ESTATE

HOMETOWNlife.com

OBSERVER & ECCENTRIC NEWSPAPERS

Classified

HOMETOWNlife.com

Contact Us:
PHONE..... 1-800-579-SELL (7355)
FAX..... 313-496-4968
ONLINE..... www.hometownlife.com
EMAIL..... oeads@hometownlife.com
HOME DELIVERY/CIRCULATION..... 866-887-2737
BILLING/INVOICE.....313-222-8748

Deadlines:
Sunday edition ..... 4:30 p.m. Friday
Thursday edition.....2:00 p.m. Tuesday

Offices and Hours:
Eccentric office.....6200 Metro Pkwy., Sterling Heights, MI 48312
Observer office .....41304 Concept Drive, Plymouth, MI 48170
Hours .....8:30 - 5:00 Monday - Friday

POLICY

All advertising published in the Observer and Eccentric Newspapers is subject to the conditions stated in the applicable rate card. (Copies are available from the advertising department, Observer and Eccentric Newspapers, 41304 Concept Drive, Plymouth, MI 48170 866-887-2737. The Observer and Eccentric Newspapers reserves the right not to accept an advertiser's order. Observer and Eccentric Newspaper sales representatives have no authority to bind this newspaper and only publication of an advertisement shall constitute final acceptance of the advertiser's order. When more than one insertion of the same advertisement is ordered, no credit will be given unless notice of typographical or other errors are given in time for correction before the second insertion. Not responsible for omissions. Publisher's Notice: All real estate advertising in this newspaper is subject to the Federal Fair Housing Act of 1968 which states that it is illegal to advertise "any preference limitation, or discrimination". This newspaper will not knowingly accept any advertising for real estate which is in violation of the law. Our readers are hereby informed that all dwellings advertised in this newspaper are available on an equal housing opportunity basis. (FR Doc, 724983 3-31-72) Classified ads may be placed according to the deadlines. Advertisers are responsible for reading their ad(s) the first time it appears and reporting any errors immediately. The Observer and Eccentric Newspapers will not issue credit for errors in ads after THE FIRST INCORRECT INSERTION. Equal Housing Opportunity Statement: We are pledged to the letter and spirit of U.S. policy for the achievement of equal housing opportunity throughout the nation. We encourage and support an affirmative advertising and marketing program in which there are no barriers to obtain housing because of race, color, religion or national origin. Equal Housing Opportunity slogan: "Equal Housing Opportunity". Table III - Illustration of Publisher's Notice. OE08659518

3000-3890 Real Estate For Sale

Open Houses 3030

BERKLEY: Open Sat. 2-4
Great 3 bdrm, 1 bath Bungelow. Fresh paint in neutral colors, new floors, $139,500. 3860 Cummings. 734-464-2486, 734-637-0570

By Owner

LAKE ORION LAKEFRONT OPEN HOUSE JUNE 6-7 & JUNE 13-14, 12-6PM
Beautiful lakefront, 4 bdrm, 4 bath, lower level income property, beautiful sunsets, move-in ready!
All this for $389,000
Stop by or visit:
15northshore.com
248-884-6997,
248-420-8373

Southfield/Lathrup 3390

BERG HILLS
Huge ranch, 3 bdrm, 2 bath, 2 car, c/a, full bsmt, patio. Buy or lease. $1500/mo + dep. By appt. 313-220-3193

Westland 3445

By Owner

For Sale By Owner. 4 bdrm ranch, 2 bath, finished bsmt, 2 car garage, c/a, many updates, turnkey. $124,900. 734-891-4976

Manufactured Homes 3740

HUGE DISCOUNTS ON REPOSSESSED HOMES!
EASY FINANCING AVAILABLE!
Call Steve@ (734) 414-9760 in Plymouth Hills

Mobile Homes 3750

WE PAY CASH FOR MOBILE HOMES
Same Day Closing.
248-766-4702, 248-961-3278

It's all about results!

...and it's all here!

OBSERVER & ECCENTRIC NEWSPAPERS
1-800-579-SELL (7355)
FAX
(586) 826-7318
INTERNET ADDRESS
www.hometownlife.com

THE OBSERVER & ECCENTRIC MORTGAGE MONITOR

		30 Yr.	Pts.	15 Yr.	Pts.	Other
1st Choice Mortgage Lending	(734) 459-0782	4.875	0	4.5	0	J/A
Accurate Mortgage Solutions	(800) 593-1912	4.875	0	4.5	0	J/A
Ameriplus Mortgage Corp.	(248) 740-2323	5.25	0	4.75	0.25	J/A
BRINKS Financial	(800) 785-4755	4.75	0.5	4.375	0.375	J/A/V/F
Client Services by Golden Rule	(800) 991-9922	4.75	0.5	4.375	0.375	J/A/V/F
Co-op Services Credit Union	(734) 466-6113	5.5	0	5	0	J
Cornerstone Community Financial	(800) 777-6728	5.5	0	4.625	1	J/A/F
Dearborn Federal Savings Bank	(313) 565-3100	5	0	4.75	0	A
Fifth Third Bank	(800) 792-8830	5.5	0	5.375	0	J/V/F
Gold Star Mortgage	(800) 784-1074	4.875	0	4.5	0	J/A/V/F
Golden Rule Mortgage	(800) 991-9922	4.875	0	4.375	0.375	J/A/V/F
Group One Mortgage	(248) 282-1602	5.5	0	5.25	0	J/A/V/F
Mortgages by Golden Rule	(800) 991-9922	4.75	1.5	4.25	1.25	J/A/V/F
Michigan United Mortgage	(810) 844-2222	4.625	1	4.25	0.75	J/A
Northlawn Financial	(248) 988-8488	4.875	0	4.5	0	J/A/V/F
Shore Mortgage	(800) 678-6663	4.75	2	4.25	2	J/A/V/F

Above Information available as of 5/29/09 and subject to change at anytime. Rates are based on a $200,000 loan with 20% down & credit score of 740 or above. Jumbo rates, specific payment calculations & most current rates available Fridays after 2:00 P.M. at **www.rmcreport.com**. Key to "Other" Column - J = Jumbo, A = Arm, V = VA, F = FHA & NR = Not Reported. All Lenders are Equal Opportunity Lenders.
Lenders to participate call (734) 922-3032 / © 2009 Residential Mortgage Consultants, Inc., All Rights Reserved

HOME & SERVICE

HOMETOWNlife.com

0001-2450 Home & Service Guide

Asphalt/Blacktopping 0110

DJ'S BLACKTOP DRIVEWAYS
•Paving •Patch •Seal Coating
Free est. • www.djpaving.com.
800-724-8920, 734-397-0811

Brick, Block & Cement 0290

COLEMAN CEMENT
All types of cement work.
Stamped concrete avail.
Rick Coleman (313) 538-8279

PAISANO CONSTR. CO
Licensed 35 years exp.
Driveways, porches, patios, stamped concrete, brick pavers, floors.
We Specialize in Residential Work.
248-596-2177

Chimney Cleaning/ Building & Repair 0480

BEST CHIMNEY & ROOFING CO. -New & repairs
Sr. Citizen Discount. Lic & Ins.
248-557-5595 313-292-7722

Concrete 0550

COBRA CONSTRUCTION
All types of concrete work. Residential, Commercial, Industrial.
Free estimates. Licensed.
734-495-9235
734-216-1513

Decks/Patios/ Sunrooms 0600

AFFORDABLE Custom Decks
Free Est. On All Improvement
Lic./Ins. 20 years exp.
734-261-1614, 248-442-2744

Drywall 0690

COMPLETE DRYWALL SRV.
Plaster repair, All jobs welcomed! Lic/Ins. Free est. 26 yrs. exp. Mark 313-363-6738

Electrical 0700

FAMILY ELECTRICAL
City cert. Violations corrected. Service changes or any small job. Free est. 734-422-8080

Fences 0810

KEN BAUER FENCES
Fence repairs & installation, also gates. Small jobs ok. Ins. 35 yrs exp. 248-910-3015.

Floor Service 0860

★ **HARDWOOD FLOORS**
Installation, refinishing & recoating. Dustless system. Exc. customer service.
248-470-7690

Handyman M/F 1020

Complete Service Handyman
Any size job. Licensed & Insured. Free Estimates
734-453-9818, 734-259-9326

GPM Home Repair
Electrical, Plumbing, Drywall, Finished Carpentry, Painting, & General Repairs.
Lawn Cutting. Insured.
734-612-7819

Hauling/Clean Up 1030

A-1 HAULING
Move scrap metal, clean basements, garages, stores, etc. Lowest prices in town. Quick service. Free est. Wayne/ Oakland. Central location. 248-547-2764 , 248-559-8138

Landscaping 1210

Shrub Trimming,
Clean-Up, Decorative Mulch, Design, Lawn Cutting $10 & Up. Lic. & Ins. (734) 679-0637

Lawn, Gardening Maintenance Service 1230

RESIDENTIAL LANDSCAPING
Small landscape jobs welcome! Lawn maint.-bush trimming-rototiling-yard clean up. Sr. Discount. Lic/Ins. 30 yrs. exp. Call Ed: 734-846-3736.

Lawn, Garden Rototilling 1240

A1 ROTOTILLING
New & previous gardens, $35 & up. Troy Built equip. 29 yrs. exp. Call Ray: 248 477-2168

STEVE'S GARDEN & LAWN
20x25 ft garden tilled for $29; Free tree! Excellent service since 1976. 734-658-5904

Painting/Decorating Paperhangers 1420

PAINTING - INT./EXT. 31 YRS
Cert. master painter. Wallpaper removal. Ceiling & wall repairs. Ref. & Ins. (734) 354-9771

Plumbing 1480

A & J PLUMBING - Complete plumbing service, lic/Ins, 24 hour emergency service.
734-686-4321, 734-341-6720

Pressure Power Washing 1530

TNT POWER WASHING
Paint & Stain. Owner/Operator.
(734) 968-0654

Roofing 1640

APEX ROOFING
Quality work completed with pride. Family owned. Lic. Ins.
For honesty & integrity:
248-476-6984; 248-855-7223

LEAK SPECIALIST Flashings, Valleys, Chimneys, etc. Warr. Member BBB. 30 yrs. exp. Lic / Ins. Call: (248) 346-4321

Local news.

You don't have to fish for it.
It's right here, from the front to the back of your

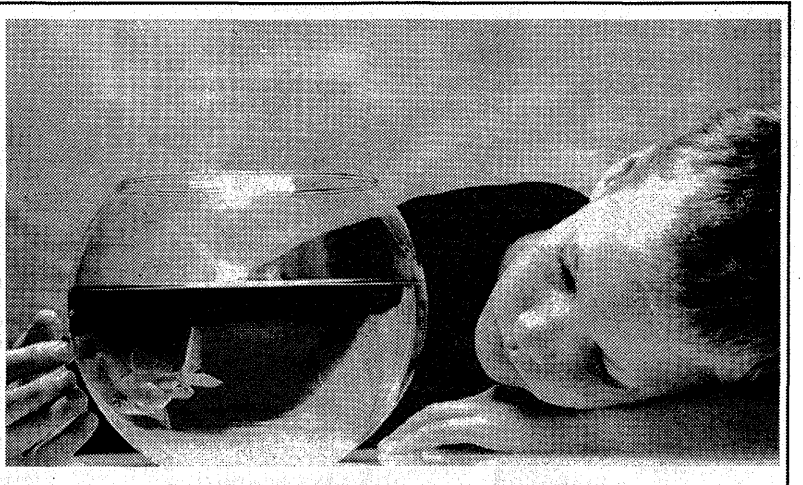

OBSERVER & ECCENTRIC NEWSPAPERS
TOTALLY LOCAL COVERAGE!

To subscribe call 866-88-PAPER

APARTMENTS

HOMETOWNlife.com

Apartments/ Unfurnished 4000

BIRMINGHAM
1ST MONTH FREE
Studios, 1, 2 & 3 Bedrooms Furnished apartments avail. Gorgeous new kitchens and baths. Available in town Birmingham at the 555 Building.
Call Michelle (248) 645-1191

DETROIT 7 Mile & Telegraph area. 1 bdrm upper. Cozy. $400/mo + sec dep & ref. Super clean. (313) 657-8125

FARMINGTON AREA
Adult community 55+, quiet country setting, heat & water incl, $540/mo. (734) 564-8402

➔ **FARMINGTON HILLS**
3 bdrm. Large kitchen, family rm, porch, front unit, no pets. $695/mo. + util. 248-835-9895

FARMINGTON HILLS
ANNGIE APTS.
NO APPLICATION FEE
FREE HEAT! 1 bedroom
$505. 9 Mile/ Middlebelt
248-478-7489

GARDEN CITY FREE 1ST MO!
Clean, quiet 2 bdrm apt, heat & water incl, updated & remodeled. (248) 474-3005

GARDEN CITY
Large 1 bdrm, appliances, free heat & water, $560 + security. 734-464-3847, 734-513-4965

LIVONIA 1 bdrm, living room, bath, & kitchen. Glassed in porch, heat & water incl. No pets. $595/mo. 734-522-5860 or 734-837-6330

LIVONIA
CURTIS CREEK APTS
Farmington Rd at 6 1/2 Mi Private entrance, balcony, washer/dryer. Pets. From $760/MO. 248-473-0365

Novi EHO
WESTGATE VI
Apartments
LIMITED TIME OFFER
Starting @ $495 With Move In By 7/1/09
* Carport Included
* Storage In Unit
* Call for Daily Specials
CALL NOW!
(248) 624-8555
On West Park Dr.
Just S. of Pontiac Tr.
www.cmiproperties.net
***Select Models**

Apartments/ Unfurnished 4000

NOVI-MAIN STREET AREA.
Luxury Apartment.
Washer/ Dryer, From $595/mo.
248-348-0626 EHO

PLYMOUTH
1 Bdrm. $550, 2 Bdrm. $670
First month free w/approved credit. W/ 1 yr. lease. Walk-in closets. (734) 455-1215

PLYMOUTH
1 Bdrm, bath. Many amenities. Gas & Water included! $595
248-637-9800

PLYMOUTH - 1 bdrm duplex, $595. Canton -1 bdrm, $575, Canton-2 bdrm, $675. Appli incl. Lease. (734) 455-0391

PLYMOUTH - Efficiency apt with private kitchen/bath, air, all utilities, no pets/smoking, $110/week. 734-216-1045
734-459-4416

Plymouth
Rent Starting at $519
1 & 2 Bedroom Apt's.
Plymouth Manor
Plymouth House
734-455-3880
www.yorkcommunities.com

REDFORD
1st Month Free!
Large 1 bdrm.
C/A, storage
Tons of closet space
$590 per mo.
734-721-6699 EHO
www.cormorantco.com

WESTLAND: 1 bdrm. carriage house. Newly remodeled. C/A, lg. yard, convenient location. $550/mo. 734-721-1959

WESTLAND
2 bdrm, 1.5 bath, close to schools. $600/month.
248-892-0262

WESTLAND
Apts From $499* + 1 Month Free
Deposit from $0*
1 & 2 Bdrms
• Patio or Balcony
• 24 Hr Emergency Maint.
•Open 7 Days
Waynewood Apts
734-326-8270, EHO
*Conditions Apply
www.waynewoodapts.com

Apartments/ Unfurnished 4000

Westland Estates
"WOW"
One Bedrooms from $475
No fine print in this ad!
-Heat/Water included
-$30.00 Application Fee
-$200 Deposit w/ Credit
New Resident's Only
734-722-4700
734-444-7066
Mon.-Fri. 9am-7pm
Sat.-Sun. 10am-4pm

Bringing you the best in Classified Advertising
1-800-579-7355
hometownlife.com

WESTLAND
First Month Free!
1 bdrm - $460/mo
A/C, private entry
Near Ford Plant
734-721-6699 EHO
www.cormorantco.com

WESTLAND
Hickory Woods Apts.
$224 MOVE IN!
1st Month Rent Free
(for qualified applicants)
1 Bdrm-$499*
2 Bdrm-$650
FREE GAS AND WATER
(734) 729-6520
*Short term leases avail.

Westland-LIVONIA SCHOOLS
Luxury Apartment.
Washer/Dryer, From $625/mo.
(734) 459-1711 EHO

Apartments/ Unfurnished 4000

Westland Park Apts.
LOOK
FREE RENT
2 Bdrm, 1.5 Bath, $595, 936 Sq. Ft.
1 Bdrm, $490, 728 Sq. Ft.
$200 Security Deposit
Heat and Water Incl
(New residents only) with approved credit
No Pets, C/A, Vertical Blinds, Intercom. Appliances include dishwasher.
Very clean Apartments
Excellent Maintenance
(734) 729-6636

Westland
VENOY PINES APTS.
Rent Starting at $449
• 1 & 2 bedroom apts. with fireplace.
(734) 261-7394
www.yorkcommunities.com

Condos/Townhouses 4020

INKSTER New 2 bdrm, A/C, new appl., new carpet, gar. Rent to own option avail. $1100/mo. 313-549-5002

REDFORD - Plymouth/Inkster. Lg. 2 bdrm townhouse, kitchen, dining & living room, all appliances, $750/mo. incl heat & water. 248-388-2444

TROY - On Big Beaver by Rochester Rd. 3 bdrm, 2 full bath, attach. garage, $1195. 313-743-4642, 248-627-9214

Westland Greenview Condo
Clean, 2 bdrm, 1 bath with hardwood floors throughout. $650/mo. (248) 470-6997

Duplexes 4030

CANTON DUPLEX
3 bdrm, 1300 sq. ft.
$900/mo.
Call: (734) 455-1215

LIVONIA- 2 bdrm ranch, appl., fenced yard, garage, family neighborhood near park. Avail now, no pets. Tenant to pay utilities. $795. 734-522-5223

Flats 4040

NORTHVILLE - UPPER FLAT
2 bdrm, upper flat w/ updated Kitchen, LR/DR, full bsmt, 1 car Gar w/ opener, just steps from downtown. Credit check/ references, 1 yr lease.
$795/mo + utilities.
Call Jim Stevens
(734) 416-1201

PLYMOUTH - Unfurnished upstairs 1 bdrm, living & DR, kitchen. Heat/water incl. Sec. dep. No pets. (734) 464-1589

Homes For Rent 4050

CANTON - 2300 sq. ft., 4 bdrm, 2.5 bath, 2 car attached garage w/heater, bsmt, Canton/ Plymouth schools. Great location for everything. $1400/mo. Call: 248-426-8611

CANTON - AFFORDABLE HOMES FOR RENT
3 Bdrm, 2 Bath, all appliances including W/D & C/A.
FROM ONLY $579
Call College Park Estates & Sun Home Sales
888-264-4080
APPLY ONLINE
www.4collegepark.com
Hurry ends 6/30/2009

Dearborn Heights (North)
2 bdrm, garage, appli, no bsmt, C/A, immed occup, $800/mo + sec. 734-223-6523

DETROIT - 7 Mile/Evergreen area. 3 bdrm, new carpet, finished bsmt, garage, $825/mo, $825 security, sec 8 okay. 972-836-3317, 248-910-6573

FARMINGTON
Downtown, 3 bdrm, 1.5 bath, bsmt, detached garage. $1400/mo. 248-912-7815.

GARDEN CITY - 3 bdrm brick ranch, bsmt, gar, 2 bath, $850; 2 bdrm ranch, gar, C/A, $700, option/LC. (248) 788-1823

INKSTER - Sharp 3 bdrm brick ranch, utility room, option to buy/land contract avail, bad credit ok, $600. 248-788-1823

LIVONIA - 2 bdrm, all appliances incl W/D, fenced yard, new carpet & windows. $700/mo + sec. 734-709-4623

LIVONIA- 3 bdrm, appliances, finished bsmt, 2 car garage, public pool, no pets. $850 + security. 734-453-7962

LIVONIA NW - 3 bdrm, family room, 2 car gar, $1250/mo. 404-405-7577, 8am-5pm 734-612-1218, 5pm-8pm

Homes For Rent 4050

NORTHWEST DETROIT
2 bdrm, immediate occupancy, nice, clean, fenced in yard, $500 month, $750 security. 734-782-3930

OAK PARK - Cute 2 bdrm ranch, utility room, immed occup, option/LC avail, bad credit ok. $500, 248-788-1823

PLYMOUTH - 2 & 3 bdrms Walking distance to downtown. Cute 3 bdrm, 2 bath, c/a, all appl., freshly redone, fenced in yard, garage. $950/mo. 2 bdrm, 1 bath, c/a, all appl., newly remodeled, fenced in yard, deck $850/mo. 248-924-0820

PLYMOUTH - 4 bdrm, 2 bath, LR, FR with fireplace, attached garage, bsmt, fenced yard. $1550/mo, 734-981-0187

REDFORD - 18780 Wakenden 1 bdrm house w/garage. $575/mo. Redford Union Schools. All appl. Section 8 OK. Ralph, 313-610-5478

REDFORD - 3 bdrm, 1.5 bath. Sec. 8 welcome. $850/mo. + sec. Call 734-266-6182

REDFORD Brick 3 bdrm, 2 bath, hardwoods, new paint, full bsmt, appl., washer/dryer, 2.5 car gar., fenced, no pets. $950/mo. 704-941-4002

REDFORD - Remodeled 3 bdrm brick, bsmt, gar, immed occup, option/LC avail, bad credit ok, $850. 248-788-1823

REDFORD (S.) Elegant 3 bdrm brick, updated kitchen & bath. Section 8 OK. $995/mo. + sec. 866-250-2497 ext. 4005.

REDFORD (SOUTH) - All updated 3 bdrm, 2.5 bath, finished bsmt, 2 car gar, sec 8 ok. $1095 + Sec. 734-354-9715

WAYNE - Sharp 3 bdrm ranch, huge master bdrm, option to buy/land contract avail, bad credit ok, $650. 248-788-1823

WEST BLOOMFIELD- 3 bdrm, 2 bath ranch, 2 car garage, Birmingham Schools, all appliances $1250. 248-624-2684

WESTLAND- Attractive 3 bdrm brick ranch, bsmt, 2.5 car gar, immed occup, option/LC avail. $850, 248-788-1823

WESTLAND - HUGE HOUSE
2 bdrm, 1 bath, fenced yard, $650 & $750 + dep, no pets.
Call: (734) 756-7090

Homes For Rent 4050

WESTLAND - Updated 3 bdrm ranch; Livonia Schools, $1000/mo. + util, 1.5 mo sec dep. One year lease, no pets., avail immed. (248) 442-8850

Mobile Home Rentals 4070

FARMINGTON HILLS 1 & 2 bdrm. $60/wk. & up. Appliances. Seniors welcome. No pets. Dep. req. 248-473-5535

Living Quarters To Share 4120

LIVONIA
Rent the room or share the house. Approx. $400/mo. flexible. Non-smoker. 734-546-7555.

Living Quarters To Share 4120

LONELY, YOUNGISH SENIOR WIDOWER
Seeking a companion to share my Farmington Hills home.
Email resume:
oead609@gmail.com

PLYMOUTH - Great neighborhood,1680 sq. ft. home, room w/ access to house. $375/mo. Call after 7pm. 734-262-5500

Rooms For Rent 4140

GARDEN CITY - Furnished room, cable TV, C/A, kitchen privileges, $105/wk, no dep. Call: (734) 421-2326

LIVONIA SUNRISE STUDIOS
$159/wk. A/C Deluxe Rooms, TV/Phone /HBO, Low Rates.
Call: (734) 427-1300

NORTHVILLE or PLYMOUTH
Downtown. 1st week with full deposit. Furnished sleeping rooms. Newly decorated. $85 weekly. Security deposit. 734-355-6453, 248-305-9944

Office/Retail Space For Rent/Lease 4220

REDFORD TWP.
OFFICE SUITES
from 625 sq.ft. & up.
Beautifully redecorated.
Great Rates incl. utilities.
CERTIFIED REALTY INC.
(248) 471-7100

When seeking out the best deal check out the Observer & Eccentric Classifieds!
1-800-579-7355

Commercial/Industrial For Rent/Lease 4230

GARDEN CITY
Warehouse or Office Space. 500-4000 sq ft.
Reasonable rates.
Call: 734-427-5300 ext 2.

CANTON
MANUFACTURED HOMES FOR RENT
Sharp 3 bedroom, 2 bath homes from 924 sq. ft.

~ Appliances included
~ Pets Welcome
Starting at $679/mo
Call Lauren or Jaime at
Sun Homes
888-272-3099
www.academywestpoint.com
OE08659294

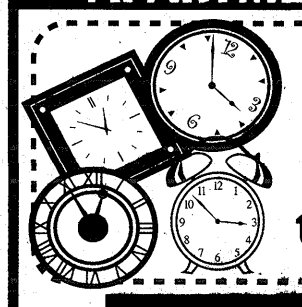

Even in these trying times, we still have the best prices!

Westland

Parkcrest Apts. Designed with ROOMATES in MIND! Across from Meijers
Livonia Schools
(734) 522-3013

Wilderness SPACIOUS!! 2 Bdrms, 1000 sq. ft.
CARPORTS/POOL
WASHER & DRYER inside unit
Livonia Schools
(734) 425-5731

Plymouth

Carriage House Move-In Specials!
CENTRAL AIR
Corner of Haggerty & Joy
(734) 425-0930

Garden City

Luna Apts. Move-In Specials! Near Westland mall
(734) 425-0930

Village Apts. HUGE Bathrooms Bordering Westland
(734) 425-0930

Take advantage of one of these great specials today!

734-451-5210
www.ssleasing.com
OE08624712

HERE'S HOW IT WORKS:

Answer an ad:

1. Note the ☎ number listed in the ad
2. Call **1-900-950-3785**
   It's only $2.39/minute. Must be 18+,
   or:
   Call **1-800-510-4786**, and use a major credit or debit card
3. Follow the instructions to listen to the advertiser's voicemail greeting
4. Leave a personal message for the advertiser

Place your own ad:

1. Call **1-800-506-5115**
2. Answer some simple questions to create your ad
3. Record a voicemail greeting
4. Learn how to pick up your messages – we'll let you know when new ones have arrived!

Get more:

- Chat with local singles right now. Call **248-397-0123** to learn more
- Need help? Some Tips? Go to **www.People2People.com/help**
  or call 1-617-450-8773

Match♥maker*plus*

Brought to you by **Mirror** and **The Observer & Eccentric Newspapers**

WOMEN SEEKING MEN

IT'S TIME!
SBF, 48, wonderful, mature, full-figured, spontaneous woman looking to celebrate life, not play games. Call me! ☎310737

HARD WORKER SEEKS SAME
SBF, 44, N/S, mother, seeks old-fashioned BM, 29-49, N/S, homebody, to explore all life has to offer! I enjoy reading, bike rides, playing tennis. ☎274519

TAKE A CHANCE ON ME
SWPF, 48, educated, H/W proportionate, seeks educated, professional male, 40-55, N/S, with sense of humor. Let's meet for coffee or a drink. ☎311355

CALLING ALL GOLFERS!
WIWF, 62, seeking golfer, best friend, 62-70, must be honest, N/S, and active. Looking for LTR, don't delay call now. ☎976914

LET'S TALK SOON!
I am 5'2", in my 60s, brown hair, brown eyes, WLTM "tall" well-groomed, neat, 60-74 SWPM, who likes to travel, cards, casinos, dining out, exercise etc. Is this you? ☎982305

SEEKING A REAL MAN
Retired SBF, 48, likes the internet, watching tv, shopping, visiting friends, picnics, taking walks, parks, dining, hanging out with friends. Looking for a SB/WM, 29-58. ☎314707

VERY ATTRACTIVE
SBPF, 37, mother, looking for attractive, sexy, tall, dark-complected, employed, intelligent BM, 33-50, for friendship possibly leading to LTR. ☎282115

LET'S GET TOGETHER
Sexy, mature, intelligent BF, 35, 5'5", 130lbs, seeks mature, intelligent man, for casual dating and friendship. ☎267624

GOOD SENSE OF HUMOR?
WF, 48, 5'3", brown/brown, has pets, N/S, great sense of humor, looking for WM, 45-55, who likes dining out, museums, movies, reading and more, to do things with. ☎280581

HOMEBODY SEEKS SAME
SBF, 44, 5'2", 165lbs, black hair, brown eyes, light complexion, N/D, N/S, enjoys movies, bowling, dining, plays, concerts, reading. Seeking SBM, 39-51. ☎284368

ARE YOU THE ONE?
SF, 41, 5'4", dark complexion, brown eyes, short hair, looking to meet an honest, loyal, funny man, 37-55, to spend a lot of time together. ☎289947

CURVACEOUS
SWF, 47, 5'7" 155lbs, hazel eyes, dimples, enjoys r&b music, jazz, dancing, dining out, blues, sports. Seeking SBM, 21-42, with similar interests, for friendship first, possibly more. ☎283605

VERY DOWN-TO-EARTH
SBF, 37, 5'5", 125lbs, slim build, enjoys nice walks in the park, movies, bowling, basketball games. Seeking SBM, 30-43. ☎299111

ARE WE A MATCH?
SBF, 38, very shapely, N/S, light drinker, very independent, loves movies, sports, shooting pool, dining. Seeking SBM, 35+, very independent, who enjoys life, movies, etc. ☎299793

LADY OF QUALITY
SBF, 30-something, 5'7", laid-back, down-to-earth, seeks open, honest, loyal, faithful professional man, 35-55, for LTR. No games, race open. ☎310218

SEARCHING FOR A MAN...
40-60, who's looking for commitment, love and laughter. I'm a 47-year-old who's bright, spunky and pretty. Only Jewish men please. ☎962317

GREAT EXPECTATIONS
Good looking SBF, hwp, intelligent, mature, spiritual, seeking a SM, 5'7" +, 40-50, physically fit, good looking inside and out, loving, who likes traveling, for friendship first leading to LTR. ☎147056

COULD YOU BE THE ONE?
Bright, spunky, pretty SF, 47, educator, outgoing, pretty eyes, wishing to meet a kind Jewish man, 45-60, who's looking for commitment, love and laughter. ☎230694

HEART OF GOLD
SBF, 39, 5'6", average build, smoker, enjoys crossword puzzles, old-school lifestyle, movies, dining. Seeking athletic, active BM, 30-42, 6'+, smoker, for friendship, possible romance. ☎266442

LET'S DANCE IN THE RAIN!
Petite SBF, 36, 150lbs, brown eyes, mother of two, enjoys cooking, music, church. Looking for SM, 35-75. ☎281372

GREAT-LOOKING BF...
35, seeks serious, mature, financially secure man for LTR. Call me; you won't be disappointed! ☎283172

BEAUTIFUL SBF...
37, seeks SWM, 30-50, who is spontaneous and knows how to have fun. Casual relationship first, maybe leading to more. ☎271683

ONE GOOD WOMAN LEFT
SBF, 47, 5'7", full-figured, N/S, likes rollerskating, canoeing, exercise, theater, travel. Seeking a gentleman, 45-70, who is healthy, fun-loving, financially secure, looks decent. ☎287305

A POLISHED DIAMOND
Attractive, sexy BF, 34, seeks true gentleman. You won't be disappointed when we meet! ☎287057

A NEW BEGINNING
SBF, 47, 5'4", likes action movies, swimming, dancing, plays, outdoors, just having fun. Seeking SBM, 45-55, for friendship or more. ☎289151

PETITE AND CUTE
SWF, 35, great sense of style, very friendly, would like to meet a SWM, 36-45, who will love me for me. ☎294943

THAT SPECIAL ONE
SBF, 39, enjoys movies, walks in the park, picnics, just chilling. Looking for SBM, 39-45, for possible relationship. ☎295026

SEEKING STRONG BM
Can you handle me? SBF, mid 40s, healthy and beautiful, seeks strong, bald BM, 40-62, who knows how to handle his own business. I'm laid-back, gentle, soft. ☎295568

HONEST & DOWN-TO-EARTH
Cute, outgoing woman, 40, loves animals, the outdoors. Seeking honest, clean, honorable, compassionate gentleman, 40s-early 50s, for friendship, dating, possible LTR. ☎295421

SEEKING A MATURE MAN
Attractive SBPF, 35, N/S, N/Drugs, would like to meet respectable, happy SBPM, 25-50, to enjoy life together. ☎300680

TAKE A CHANCE
SBPF looking for SBM, 45-57, with no children at home, who likes to have a good time. I enjoy going to movies, dining out, the park, outdoor and indoor activities. Let's develop a friendship first, possibly leading to more. ☎306228

SEEKING MR. RIGHT
SBF, 37, 5'5", nurse, mother of three, Christian values, N/S, social drinker, seeks SM, 32-50, race open, with similar values. ☎310924

SINGLE DAD WELCOME
PBF, 40, looks younger, attractive, independent, loving, caring, enjoys working, dining out, quiet times at home. Seeking handsome, well-built, warm-hearted, considerate WM, 36-43, to share what life has to offer. ☎298002

ACTIVE WOMAN
SWF, 58, dark hair and eyes, N/S, social drinker, likes bowling, bingo, garage sales, funny movies and more. If you would like to meet for coffee, let me know. ☎262181

HELLO THERE
Asian woman, 5'2", 180lbs, slim, attractive, health-conscious, vegetarian, N/D, N/S. Enjoys dining, movies, quiet times. Seeking clean-cut, fit, attractive, respectful, professional Asian or White male for dating and possibly more. ☎113901

A WOMAN OF CLASS
SWF, 68, looks younger, in search of a SWM, 62-69, who likes movies, dining, theater. Is it you? ☎271085

DOWN-TO-EARTH
Easygoing DWF, early 50s, would like to meet a really nice WM, 50-65, with the same qualities, minimal baggage, to share the ups and downs of life. Seeking possible LTR. ☎279171

GREAT SENSE OF HUMOR
SWF, 27, mother, enjoys swimming, walking, nature, being outdoors. Seeking similar SWM, 23-45, for companionship. ☎282578

LET'S GET TOGETHER
SBF, 54, 5'8", N/S, enjoys life's simple pleasures. Seeking SB/WM, 48-62, N/S, for friendship or more. ☎282444

MUSICAL GIRL
Christian WF, 19, enjoys playing guitar, singing, going to church and more. Looking for SM, 19-25, who enjoys the same things. ☎292258

OUTGOING
BF, 24, student, looking for BM, 35-45, to go out and have fun with. Friendship first, hopefully leading to LTR. ☎292940

PRETTY EYES
SBF, 33, voluptuous in all the right places, enjoys life, long walks, intellectual conversation. Seeking SM, 30-50, similar interests. ☎298970

SEEKING COMPANIONSHIP
Attractive SWF, 5'5", 125lbs, fun-loving blonde, retired, would love the companionship of a pleasant gentleman, 65-75. ☎891247

WEST SIDE BEAUTY
Professionally employed in the beauty field. SWF, 5'6", slender, 54, seeks a gentleman, 44-52, HWP, many interests including music, movies, cultural events, camping, and most things outdoors, light smoker, for friendship leading to relationship. Sincere responses only. ☎230791

BE MY SOMEONE SPECIAL
Very kind, understanding, compassionate WF, 57, 150lbs, brown hair, likes playing bingo, going to movies, rides in the country, casinos and the simple things in life. Looking for a WM, 55-70, with the same qualities, for friendship first, maybe more. ☎315203

SOPHISTICATED LADY
SBF, middle-aged, attractive, laid-back yet serious-minded and responsible, enjoys dining, movies, plays and bowling, seeks a SM, 48-69, N/S, responsible, good sense of humor, with good values and morals, for serious relationship. ☎207254

LADY IN THE WOODS
SWF, 50, looks younger, blonde/hazel, 5'5", average build, educated, dog lover, classy, sassy and fun, seeking compatible, outdoorsy, rugged, good-hearted male to share the good things in life. Livingston county. ☎210247

MEN SEEKING WOMEN

MAXIMUM RETURN ON...
your investment. SBM, 5'8", seeks mature, level-headed, down-to-earth female, 30-45, for fun, dating and possible LTR. ☎293155

LET'S MEET SOON!
SWM, 44, 190lbs, very good-looking, very fit, I have a good job, seeks nice woman, 25-44, to spend time with, leading to serious LTR. ☎247784

A SPECIAL GUY
DWM, 56, 5'10", handsome and secure, seeks honest S/DWF, w/sense of humor, who enjoys travel, candlelight dinners, plays, dancing, concerts, boating, and movies. Friendship, possible LTR. ☎269646

GOOD BETTER BEST!
SWM, 49, 5'9", 195lbs, is nuts about nature, enjoys the outdoors, fishing, etc. Seeks compatible SWF, to have and hold. ☎992943

R U SEARCHING FOR ME?
WPM, 70, very active, affectionate, romantic, caring, SOH, N/S, seeks an Aries, Gemini, Cancer, Leo, Libra or Sagittarius female, 55-70, for friendship and possible relationship. Race open. Disease-free, height-weight proportionate. Down River area. ☎146036

LOOKING FOR YOU
Employed SWM, 55, enjoys golf, travel, working out at the gym, dining, shows, cooking, dancing and more. Seeking SWPF, 40-55, with similar interests, for good laughs and good times, possible LTR. ☎315740

YOUR SEARCH ENDS HERE
SBM, 42, 6'1", athletic build, carpenter, enjoys jazz, cooking, music, sports. Looking for SF, 21-45, to share my life with. ☎315352

IMMATURE
WM, 61, good-looking, good sense of humor, interested in politics, sports, the arts, food. Seeking BF, 45-63. Glasses a plus. ☎278802

NO GAMES
SWM, 43, 5'9", green-blue eyes, very romantic, medium/athletic build, two tattoos, very old-fashioned, seeks similar SW/HF, 27-48, for a lifetime relationship. ☎314131

ARE YOU OUT THERE?
SBM, 55, looking for non-smoking, independent female, 25-45, for friendship first, maybe more. ☎294747

SEMI-RETIRED TEACHER
SWM, 61, looking for an attractive lady, 54-64, who enjoys nice dinners, playing cards, games, movies, conversing over a glass of wine. ☎301713

LET'S MAKE A CONNECTION
SWM, medical professional, 51, courteous, looking for fit single lady, 35-45, with whom to spend some quality time. Let's do dinner, movies, bowling, golf, tennis, swimming, or just kick back and watch a DVD. ☎310972

LAID-BACK
Employed SM, 6'1", 200lbs, dark complexion, looking for a female to spend some time with and get to know. ☎315319

LOVES TO LAUGH
Well-read SWM, 59, 5'7", salt-n-pepper hair, blue eyes, loves music, ethnic cuisine and health food. Seeking affectionate, caring, reserved, quiet, understanding SF, 48-56, to spend quality time together. ☎315235

HANDSOME SBM...
50, looking for a single woman. I'm romantic, passionate, witty, loyal, self-secure, 5'10", 260lbs, and reside in the East Side of Detroit. Looking for similar SB/WF, 35-50, who enjoys movies, plays, concerts, drama, comedy clubs, long walks, holding hands, picnics, bowling, darts. ☎315328

CALL THIS MAN!
Easygoing, expressive DWM, 43, nice looks, no kids, enjoys traveling, outdoors, romantic evenings. Seeks warm-hearted SWF. ☎112288

LIFE IS TOO SHORT
Very athletic SBM, 37, 5'9", 175lbs, loves volunteer work, pets. Seeking nice-looking, fit BF, 28-36, with sweet personality. ☎274599

MEET QUALITY SINGLES IN LIVONIA

Life is better when you're in love...
Call today for a FREE phone consultation and be on a date tomorrow.
866-372-2321
THE Right ONE
The Relationship Experts

Free Ads: Free ads placed in this section are not guaranteed- to run every week. Be sure to renew your ad frequently to keep it fresh. **Guidelines:** Personals are for adults 18 or over seeking monogamous relationships. To ensure your safety, carefully screen all responses and have first meetings occur in a public place. This publication reserves the right to edit, revise, or reject any advertisement at any time at its sole discretion and assumes no responsibility for the content of or replies to any ad. Not all ads have corresponding voice messages. To review our complete guidelines, call (617) 425-2636

SINGLES LINGO: A-Asian B-African American/Black C-Christian D-Divorced F-Female H-Hispanic J-Jewish M-Male N/S-Non-smoker N/D-Non Drinker N/Drugs- No Drugs P-Professional S-Single W-White LTR-Long Term Relationship 0528

MARKETPLACE

HOMETOWNlife.com

Personals 6000

LONELY, YOUNGISH SENIOR WIDOWER
Seeking a companion to share my Farmington Hills home.
Email resume: oead609@gmail.com

Tickets 6380

WANTED TO BUY
2 Livonia Churchhill High School Graduation Tickets for June 6th. **313-322-9649**

Transportation/Travel 6400

Airport Transportation and Designated Driver- I get you where you want to be safe, sound and cost-effective. 248-752-6768.

7015 - Party-Events 7015

LEARN eBay. Discover the techniques from a PowerSeller. Monday nights, 6/22-6/29, 6:30-9pm. Southfield P&R. Residents $40, Non-Res $50. 248-796-4620

Antiques/Collectibles 7020

ALWAYS AFFORDABLE SALE 15%-30% OFF
May 21st-June 30th.
$100 Gift Cerficate Drawing
Town & Country Antique, 31630 Plymouth Rd., Livonia. (behind East Side Mario's) 734-425-4344

Auction Sales 7060

ESTATE AUCTION
Saturday-
June 6th - 7pm
Cultural Center
525 Farmer
Plymouth, MI
Furniture/
Accessories
Display cases
Tools/Outdoor Items
Telescope/Gun Safe
Cash/MC/Visa
Bank Debit Cards
No Checks
Doors Open 6pm
JC Auction Services
734-451-7444
jcauctionservices.com

Find the best garage sales in O&E Classifieds!
"It's All About Results!"

Auction Sales 7060

Notice is hereby given that on June 17th, 2009 at 12:00pm the following will be sold by competitive bidding at National Storage Center of Redford, 9125 Telegraph Road, Redford, MI 48239. Unit (s) may or may not include the following: Household Items, Recreational Items and/or Misc. Goods.
105 – Celeastine White, 301 – Renee L Bullock, 428 – Steven Chapman, 432 – David Montes, 434 – Angela Turner, 481 – Theresa Diane Adams, 501 – Angela M Golden, 602 – Mark Kim Mckenney, Vehicle, 609 – First Step Construction, 715 – Karen L Thomas, 723 – Tenisha R Porter, 768 – Jeffrey Wayne Honey Jr, 769 – Derrick Leroy Wilbourn, 770 – Trudy M Johnson.

Rummage Sale/ Flea Market 7080

CHURCH RUMMAGE & BAKE SALE JUNE 4-6
Thurs-Fri, 9-4pm; Sat 9-1pm. Lighthouse Worship Center, 19827 Middlebelt Rd, Livonia.

Rummage Sale/ Flea Market 7080

HUGE OUTDOOR FLEA MARKET June 7 at Greenmead. 8 Mile/Newburgh, 10-4pm. Admission $2.

WEST BLOOMFIELD - Sun June 14, 10-2pm. For Sale, all new furniture, 1 time only. Congregation Beth AHM, 5075 W Maple Rd, btwn Middlebelt & Inkster. No reasonable offer refused. Beds, dressers, mattresses, lamps, records & more. Bring transportation to bring your purchase home. Cash, Visa, check, etc.

7100 Estate Sales 7100

Another Clean Sweep
Estate Sale by Top Hat Antiques 5411 Lane Lake Rd., Bloomfield Twp., Thur – Sat 10 to 4. Go to Estatesales.net for info & photos. Many wedding gifts from 1938. Don't miss this one! 248-761-6166

BIG ESTATE SALE MADISON HEIGHTS
Thurs, Fri. Sat.
June 4th, 5th & 6th 10-5
Entire house full of furniture: Collectibles- antique tables & chests- vintage auto parts & lots of tools. **Including:** pump organ- antique dress form- crockery- old lamps/lanterns- hammered aluminum collection- old dolls-lots misc.
474 West Brockton
Off E. Lincoln, just E. of Stevenson service drive, turn S on Dartmouth, 4 blocks to Brockton
Sale by
LILLY M. & CO.

LIVONIA
ESTATE SALE BY NANCY
16942 Yorkshire, btwn Middlebelt & Farmington, corner of 6 Mile and Yorkshire. Fri-Sun, 10-4pm. Furniture, glassware, Waterford, some antiques, Royal Dalton China, plate collection, books, albums & garage items. (734) 788-9513

LIVONIA ESTATE SALE!
June 6-7, 10-4pm. 15154 Fairfield- condo complex just S. of 5 Mile.

TROY
Estate Sales By Rachell
248-895-3558
5063 Abington Dr., Long Lake/Rochester Rd. area. June 4-6, 9am-6pm. 54 Year Accumulation: Furniture, Southwest Rugs, Crystal, costume jewelry, Bollo collection, clothing, Scaffold, tools & much more! Cash & Checks Only! House for sale too!

VERY CLEAN ESTATE SALE
June 5 & 6, 10-6pm. 910 Pine Lake Rd., Lake Orion. Vintage French Provincial Dining Set + china cabinet. Loveseat, wing chairs, hand painted dishes (Limoges, German, Bavarian). Stemware, Roseville Pottery, lamps, chest of drawers, cables. **No Driveway Parking.**

Garage Sales 7110

BIRMINGHAM 2 House Garage Sale! Tons of kid's stuff, quality items. June 4-5 Only, 9-5pm. 1774 Pierce St.- N. of 14 Mile, E. of Southfield.

BIRMINGHAM: Awesome Garage Sale. Friday, June 5, 9-3. 1890 Oak St. Clothes, furniture, household goods, antiques, books & toys.

BIRMINGHAM: Multi-Family 655 Pilgrim, off of Maple. June 4-5, 9-4PM. House goods, books, clothes,

BLOOMFIELD 5 Family Sale- 4520 & 4564 Coachmaker, Lone Pine/Franklin. June 4-6, 9-3. Toys, furniture, kid's clothes, growns, electronics.

Breast Cancer 3 Day Fundraising Garage Sale!
June 5, 1pm to 7pm; June 6, 9am to 7pm & June 7, 10am to 5pm. 15518 Fox in Redford. Located just NORTH of 5 Mile Rd. btwn Inkster and Beech Daly.

CANTON - 43960 PARKSIDE (WINDSOR PARK) - June 5 & 6. E. of Sheldon, N. of Warren (off Irongate). Furniture, tools, coronet, misc.

CANTON Big Garage Sale Cherry Hill United Methodist Church, 321 South Ridge Rd., Canton 48188. Toys, holiday jewelry, kitchen, linens, everything but clothes! June 5 & 6, 9am-4pm. Bag Sale Saturday PM!

Garage Sales 7110

CANTON - COBBLESTONE RIDGE SUBDIVISION SALE
Thurs.-Sat., June 4-6, 9am-5pm. S. off Ford Road, btwn Canton Center & Beck.

CANTON - Fox Run Sub, 6028 Meadowview Dr, corner of Ford and Beck. June 4-6, 9-4pm. Furniture, household, golf cart, tools, organ & toys.

CANTON - Furniture, toys, clothing, kitchen, & misc. Thurs.-Sat., June 4-6, 9-4pm. 6625 Whitehurst- off Hanford, btwn Canton Center & Beck.

Canton-McIntyre Gardens Subwide Garage Sale.
June 4-6, 9-4pm. S. of Ford, N. of Saltz, W. of Lilley, E. of Morton Taylor.

CANTON
NOWLAND ESTATES
SUB-WIDE SALE
June-4-6, 9am-5pm.
N. of Palmer, E. of Sheldon.

CANTON: Royal Pointe Subwide Sale. W. of Beck, S. of Warren. June 5-6, 9am-6pm. Great Bargains!

CANTON VISTAS OF CENTRAL PARK
South of Cherry Hill West of Beck. Sub-wide Sale June 4-6, 9am-4pm. Furniture, household, clothing, misc.

CANTON Willow Homes Sub Garage Sale - N of Ford Rd., Btwn Lilley & Morton Taylor. Thurs.-Sat., June 4-6, 9am-5pm (500 HOMES)

DEARBORN- 23100 Oak St- S of Ford Rd, off Outer Dr. June 5-7, 9-6pm. Brand new items, clothing, home & patio furnishings, int accessories, antiques, crystal, jewelry, fabrics, craft supplies, tools.

FARMINGTON HILLS: 2 houses, June 4-5, 9-5. June 6, 9-12. 30215 Stockton, S of 10 Mile, W. of Middlebelt. Antiques, kids items, household

FARMINGTON HILLS Estate Sale Fri-Sat, 9-5pm, Sun 1-5pm. 21625 Jacksonville St, E of Middlebelt, N of Grand River. Dishes, bedding, etc.

FARMINGTON HILLS - Green Hills Sub. June 4-6, 8-4pm. S. of 9 Mile btwn. Halsted & Drake. Household, children's & many more items.

FARMINGTON HILLS Old Farm Colony Sub Sale. Sat. June 6, 9:00. S of 10 Mile, E of Middlebelt. Enter Glencreek. Many homes: household, misc., collectibles.

FARMINGTON HILLS Quaker Valley Sub Sale - Friday, 9am-4pm, Sat., 9am-1pm. N of 11 Mile, W of Farmington.

FARMINGTON HILLS SUB SALE - Camelot Courts @ NW Corner of 11 Mile & Inkster. June 4, 5, 6, 9-5pm.

FARMINGTON HILLS
SUB SALE
June 4-6, 9-5pm. Meadow Hills Estates, W of Halsted, S of 9 Mile. Variety of items!

FERNDALE-MULTI FAMILY
June 5 & 6, 8am-5pm. Furniture, Elec. Lawn Mower, Bike, Framed Art, Clothes, LP's - 33's & 45's, Misc. 636 W. Cambourne, N. of 9 and W. of Woodward.

FRANKLIN 4-Family Garage Sale! June 5-6, 9-4pm. 32920 Wing Lake. SE corner of Wing Lake & 14 Mile.

FRANKLIN
Palmer Estates Sub-Wide Yard Sale. Thursday - Saturday, June 4-6, 9am-5pm. Located off Sheldon Rd., between Cherry Hill and Palmer in Canton.

GARDEN CITY:
Friday and Saturday,
June 5 & 6, 9AM-4PM.
33551 Leona St.
Things for Men & Women.

LIVONA Burton Hollow Woods Annual Sub Wide Sale NE 6 Mile/Farmington. June 4-7, 9am-4pm. MANY HOMES: tools, furniture, $1 hostas/plants.

LIVONIA
14040 Sunset, off Merriman & Schoolcraft. June 4-6, 9am-5pm.

LIVONIA: 18537 Myron, 7 Mile & Farmington. Thurs-Sat., 9am-5pm. Elegant china, crystal & silver items, cookbooks & kids clothes.

LIVONIA Annual Hidden Pines Garage Sale Located S. of 7 Mile W. of Merriman, June 5-7, 9am-5pm. Something for Everyone!

LIVONIA
COVENTRY GARDENS
Sub Sale. Sat. & Sun. June 6 & 7, 9am-4pm. NW corner of Farmington & 5 Mile Rd.

Garage Sales 7110

LIVONIA DEER CREEK ANNUAL SUB SALE!
Fri.-Sat., June 5 & 6, 9-4pm. Rain or Shine. 1/2 Mile W. of Farmington Rd., S. of 8 Mi. or N. of 7 Mi., W. of Gill. Numerous homes open Thurs., June 4.

LIVONIA Estate Sale/3 Family Garage Sale - 34695 Bridge, W of Farmington, N of 7 Mile. Thurs.-Sat., June 4-6th, 9am-4pm. Appliances, furniture, household & clothing.

LIVONIA ESTATE/YARD SALE
Furniture, ladies clothes 8-12, children's toys & clothing, household items, tools, electronics. 20238 Weyher, btwn 7 & 8 Mile off Middlebelt. Fri June 5-6, 8:30-5pm.

LIVONIA - Fri-Sat, 9-4pm. 9854 E Clements Circle, off Harrison, btwn Plymouth & W Chicago. Something for everyone! Especially the handyman!

LIVONIA Garage/Estate Sale! June 4-6, 8-4pm. Furniture, household items, appliances. 33561 Norfolk- 8 Mile & Farmington Rd.

LIVONIA-Huge Block Sale!
Children's clothing, unicycle, furniture, misc household. 18900 Laurel, W/Farmington, S/7 Mile. June 4-6, 9-5pm.

LIVONIA JEWELRY!
Vintage, Designer, Upscale, Costume. Silk scarves, Chanel purses, belts, china. 15211 Norman, 2 blks S. of 5 Mile at 275. June 5-6, 10am-5pm. 734-464-8030.

LIVONIA: June 4-6, Thurs-Sat., 9am. 16178 Nola. 6 Mile/Newburgh area. Munger, Huff, Bristol to Nola. Yard equip, power tools & kitchen items, jewelry beads, shutter doors, men's clothes, books, snow skies & more.

LIVONIA: Multi-Family Sale. Baby & kids clothes & toys. Home goods. 14224 Ellen Dr. S. side of 5 Mile. Thurs-Sat., June 4-6, 9-4pm.

LIVONIA Old Rosedale Gardens - Whole Sub Garage Sale. OVER 60 HOMES! Sat., June 6th, 9am-4pm. South of Plymouth Rd., btwn. Merriman & Farmington Rds.

LIVONIA - Proceeds go to the 3-Day! Baby gear and lots more! 29109 Clarita. 6/5 and 6/6 8am-5pm.

NORTHVILLE
17803 Wildflower, East of Sheldon, North of 6 Mile. Fri - Sat, June 5 & 6, 9 am - 5 pm. Household goods & decor, books, furniture, chandeliers. Lots of items!

NORTHVILLE
Furniture, Tons of Baby Stuff, Clothes, Houshold. 44172 Cottisford Rd., Brookland Farms Sub., Novi/9 Mile. Thurs-Sat., 9-5pm.

NORTHVILLE
Moving Sale! June 5-6, 10-3pm. 19225 Marilyn- 1 mile W. of Haggerty, off 7 Mile.

NORTHVILLE - Quail Ridge Sub Garage Sale. N. 8 Mile and W. Meadowbrook. Sat. 6/6, 9am - 4pm.

NORTHVILLE TWP.
Sub-Wide Garage Sale! Woodland South Condos- SW corner of Sheldon & 6 Mile. June 4-6, 8:30-4pm.

NOVI SUB SALE
Briarwood Village 10 Mile and Beck Road. June 4, 5, & 6th. 9 AM - 4 PM.

PLYMOUTH- 2 Family! June 4-6, 9-5pm. Miniature chairs, 100's Country Decor magazines, misc. antiques, collectibles, framed prints, numerous household items, antique sewing machine, complete Pfaltzgraff set, Christmas items, & much much more! 42500 Clemons- off Northville Rd., near Hines Dr.

PLYMOUTH - 278 Ervin, near Church St, behind Catholic School off Penniman. Priced to sell! Kid's toys, clothes, furniture & more! June 5-6, 9-4pm.

PLYMOUTH - 49476 Pine Ridge Ct, Ridge Rd btwn Ann Arbor Rd and Powell. Housewares, kid's and teen's clothes, games, DVD's, recreational equip, art. Fri-Sat, 9-4.

PLYMOUTH- Baby items, crib, toddler toys, bikes, & misc. June 4th & 5th; 9-4pm at 39718 Suzan; Ann Arbor Rd/ 275 area.

PLYMOUTH- Downtown 1064 William St., 48170- N. of Tenniman, E. of Sheldon. Multi-Family Sale! June 4, 1-4pm, June 5, 8-5pm, June 6, 8-4pm. Toys, houseware, double jog stroller, & more!

Garage Sales 7110

PLYMOUTH HUNTINGTON PARK SUB SALE At Powell btwn Ridge & Napier. Thu-Sat, June 4-6, 9am-4pm. Clothing, baby & kids items, furniture, home accessories, much more.

PLYMOUTH/S. LYON 2 Estates Sale in Warehouse. Home office furniture, art, kitchen collectibles, etc. June 4, 8-6 pm. June 5, 9-6 pm. 9800 Ann Arbor Rd., 2 Miles E of Curtis.

PLYMOUTH TWP. Huge Sale Thurs-Sat., June 4-6, 9-6pm. Household, toys, kids' stuff, designer shoes, hats, purses, jewelry, clothing, furniture, art, keyboard, home gym, more! Fun Stuff! 11133 Chestnut Dr., off Ann Arbor Trail, E of Haggerty.

REDFORD TWP. June 6 ONLY! 9am-4pm. 20464 Lexington, W. Of Beech, S. of 8. Multi-Family Priced to sell!

SOUTH LYON Huge Sale! June 4-6, 9-5pm. Baby/toddler clothes & toys, & misc. household items. 59862 Mulberry Circle- 8 Mile, E. of Pontiac Trail in Park Woods Sub.

SOUTH LYON: Subdivision Garage Sale. Thurs-Sat. June 4-6, 9am-5pm. Orchard Edge Estates. Silver Lake Road & Pontiac Trail.

WALLED LAKE - 4 FAMILY YARD SALE.
1725 McCoy, btwn Ladd Rd & Benstein Rd. Fri-Sun, June 5-7, 10-6pm. (248) 685-7875

WAYNE
Multi-Family Garage Sale - Fri., June 5th and Sat., June 6th; 9am-5pm. 36956 Thinbark, Wayne (between Newburgh & Wayne Rds and Palmer & Michigan Ave. Toys, tools, furniture, household items, craft supplies, much more.

WEST BLOOMFIELD
5789 Kingsfield Dr, N of Farmington Rd, W of Maple. Fri-Sat, 9-3pm. Baby items, strollers, car seats, etc, collectibles, toys, 100's of VHS and DVD's, lots of misc.

WEST BLOOMFIELD Moving Sale - 3226 Montmarte Circle, Fri., 9am-4pm. Sat., 9am-2pm. Art, old cameras, watches, glassware, golf clubs, mountain bikes, collectibles, washer/dryer, vintage books, clothing, 100's of DVD's and much more!

WESTLAND DEERHURST CONDO ASSOC. SALE.
Central City Pkwy,
btwn Ford & Warren.
Fri June 5-Sat June 6, 9-4pm.

WESTLAND Garage Sale - Sat., June 6, 8am-5pm. 35959 Avondale. Desktop w/monitor, camping, antique school desk, and more. After 3pm what fits in provided grocery bag $1.00!

WESTLAND MULTI FAMILY
Fri June 5, 9-4pm; Sat June 6, 8-3pm. 37550 Cherry Hill, just N of Newburgh.

YPSILANTI Subdivision Garage Sale! Bromley Park Sub on Geddes Rd., W of Ridge Rd. June 5-7, 9am-4pm.

Moving Sales 7130

GARDEN CITY: Moving!
Furniture, piano, fish tank. Wed-Sun. June 3-7, 8-5. 623 Belton, 2 blks. N. of Cherry Hill, 2 blks. W. of Inkster Rd.

LIVONIA: Moving Sale
14322 Arcola. 1 blk. W. of Inkster, S. off Lyndon, N. off Schoolcraft. Sofa bed, glass top dining table with wrought iron & marble base/4 upholstered chairs, knick & knack, 50's, 3 pc. lg gold framed mirror, full kitchen, 10 king & queen comforters, linens, sewing, misc. Collection of hand mand bisquete dolls & doll making parts, bar/4 padded stools, dehumidifier, Christmas, garage & many misc. items. Fri. & Sat. 10-4.

★ **MID-CENTURY MODERN**
Widdlecomb furn, Harvey Probber, directional, pottery, crystal, dishes, flatware, Wedgwood China, Jasperware, vintage glassware & serving pieces. La Chateau Apts, 25720 Southfield Road, #204, Southfield, 48075. June 5-6, 10-4pm. Further details: www.estatesales.net BMI 248-225-9556

Baby & Children Items 7150

PLAY SET Large wooden play structure. Swings, slide, climbing wall, fort & more! $599. 734-730-2959

Household Goods 7160

DINING SET: Cherry wood, Country French, lg. table, 3 leaves, pads, 6 chairs, slate top buffet $950. **248-661-4633**

FURNITURE Red oriental folding wall, 6 panels $150; early 1900 Century inlay Mahogany satin & tulip wood chest $150; early 1900 Century chest $150; antique high poster twin bed frame $150; Victorian Walnut spindle daybed w/rails $75. (Located in Bloomfield) Call for appt. 586-286-8598

FURNITURE: Sofa Set $600; Sofa Sectional $300; Refrigerator $400; Table & Chairs $100; Coffee Tables $50; King Bedroom Set $400. Everything Must GO! 734-730-2959

Living Rm Set $350 2 end tables & coffee table $250. Dinette Set $250. Twin bdrm set $150. 32" TV w/stand $200. Entertainment Center $100. Fuji Women's bicycle (needs tires) $100. **MINT CONDITION. Must See! 734-394-5635**

MATTRESS - $120
New queen pillow-top mattress, can deliver.
734-444-7277

MISCELLANEOUS: Full/Queen Mattress and Box Spring $65 Per Set; Freezer $100; Retro Electric Stove $45; Electric Stove $80; Fridge $100; Gold Maytag Washer and Electric Dryer $145 For Set; Gas Dryer $85; Twin Box Spring $25. 248-465-0262

QUEEN - Pillowtop Mattress, $120. New in plastic with warranty. Can deliver. Call: (248) 416-6288

Appliances 7180

DRYER Maytag, heavy duty electric, white & whisper quiet, 6 cycle, Intellidry & moister control. Newer condition. $200. 248-738-4445

Business & Office Equipment 7240

DESKS, conference table, chairs, filing & other office equipment. Excellent shape, good prices. 248-255-5719

Lawn, Garden & Snow Equipment 7480

LAWNMOWER Grasshopper Riding Mower
Model 725 with a 51 in. deck. $4500. 248-360-4468 Call between 9am and 9pm.

Miscellaneous For Sale 7500

NO CREDIT REPORT
NO MONEY DOWN
NO TURN DOWN
Don't let bad credit ruin your image. TYME finances everyone! **TYME: 734-455-5566**

Musical Instruments 7510

CASH FOR GUITARS
All musical Instruments wanted. Any Cond.
Will Pick Up! 248-842-5064

Tools 7525

Power Tools: Router w/bits, hand drill, Craftsman double insulated sander, 10" table saw, Craftsman Hand Saw, Scroll Saw, 4x12 table & disc sander. **248-474-5342**

Cats 7830

KITTENS
Need good homes, males & Females, all different colors.
Call: (734) 334-7726

Dogs 7840

AKC BRUSSEL GRIFFON PUPS
$500. 734-674-3870

OLD ENGLISH SHEEPDOG PUPPIES AKC, 7 weeks, shots, male/female. $300 & up. 734-753-3362, 734-223-4589

GARAGE SALE
Turn your "junk" into someone else's treasure!
Now is the time to clean out those closets, basements & garages and turn those items into cash!
Place your ad in the Observer & Eccentric Newspapers to reach thousands of bargain hunters & receive some FREE items too!
GARAGE SALE KIT INCLUDES:
• Signs • Price Stickers
• Inventory Sheets
• 2 pages of great advice for a successful sale
• 1 pass for 2 to Emagine Theatres
• Free 4 Square Buddy's Pizza
• Buddy's Food Discount Card
• Ad placed on hometownlife.com
Place your ad online at hometownlife.com & receive 2 PASSES for 4 to Emagine Theatre
Kits are available only with purchase of Garage Sale Package
To ensure delivery of kit in time of sale - place your ad early
O&E is not responsible for kits not received
OBSERVER & ECCENTRIC NEWSPAPERS
call 1-800-579-7355
or visit HOMETOWNlife.com
Grab Your Scissors, Clip and Enjoy!
$2.00 OFF the purchase of any LARGE COMBO at our Concession Stand
One coupon per purchase - not valid with other coupons. No cash value. Offer expires 11-01-09
EMAGINE THE MAGIC OF MOVIES & MORE
EMAGINE CANTON
39535 Ford Road, just East of I-275
EMAGINE NOVI
44425 W. 12 Mile Road, 1/2 mile West of Novi Road
TO PURCHASE TICKETS and for SHOWTIMES LOG ON TO
www.emagine-entertainment.com
OR CALL 888-319-FILM (3456)
$3.00 OFF ANY 8 SQUARE CHEESE PIZZA
*Offer not valid with any other coupon or discount.
**One coupon per person, per pizza, per table.
Buddy's RESTAURANT PIZZERIA Since 1946
Restaurant/ Bar / Carry-out
Detroit 313-892-9001 ★ Warren 586-574-9200
Farmington Hills 248-855-4600 ★ Livonia 734-261-3550
Dearborn 313-562-5900 ★ Auburn Hills 248-276-9040
Carry-out / Cafe
Pointe Plaza 313-884-7400
Carry-out Only
Royal Oak 248-549-8000 ★ Bloomfield Hills 248-645-0300
Join Our Email club at www.buddyspizza.com
OE08650841

careerbuilder

HOMETOWNlife.com

5000-5980 Employment Instruction Services

Help Wanted-General 5000

All Students/Others
SUMMER WORK
$14.25 base-appt.
Great for Resume
Flexible schedules, conditions apply, all ages 17+. Start now!
Call Today! 248-426-4405

ASSISTANTS: **START NOW!** 15 FT-PT positions. NO EXP. NEEDED. If you're not making $600/wk. call: **734-302-4320**

AUTO OIL CHANGE TECH
Oil Change/Tire Technician
Full or part-time. No Sundays. Benefits including insurance, paid vacation, uniforms and 401K. Earn up to $10/hr.
Apply in person;
DAVIS AUTO CARE, INC.
807 Doheny Dr., Northville
(248) 349-5115

AUTO SERVICE ADVISOR
Hines Park Lincoln Mercury seeks individual for full time Service Advisor position. Minimum of 2 yrs. auto dealership exp is required, UCS knowledge helpful. Great benefits available!
Please send resume to:
tworthington@hinespark.com

Bank
MEMBER SERVICE REPRESENTATIVE
Full-Time
Community Alliance Credit Union is seeking an individual who is professional, friendly, and task-oriented. Previous sales & financial service exp. preferred. E.O.E.
Email resume to:
webmaster@communityalliancecu.org
or fax: (734) 464-2391

DIRECT CARE-- Make a difference! Support people with disabilities living their life the way they want to! Assist with personal care, meals, taking care of their homes, getting places etc. Many locations, many shifts! If you are at least 18 years old, have a valid Michigan's Driver's License & are CLS, Inc. trained, call our **Job Line 734-728-4201, 0#**

DRY CLEANERS needs PRESSER: shirts, tops, pants. FT/PT. Start Today. 15149 Sheldon. 517-375-0031

GROUNDS/ MAINTENANCE PERSON
Needed for Westland apartment community. Some benefits available. Exp. preferred.
Please apply in person at 6737 N. Wayne Rd. Westland, MI. No Faxes Please!

Help Wanted-General 5000

LANDSCAPE RENOVATION LABORERS Start NOW. Exp'd. Good work ethic. Work based in Canton. (734) 262-0735

LANDSCAPING/TREES
Laborers, Drivers needed.
Good driving record.
Dependable & long hrs.
Farmington Hills. $8-$10/hr. to start. **Tim: 248-417-1831**

MAINTENANCE, FT
Livonia apt. community. Must have HVAC certification, own car & tools. On-call required. Salary, free housing, benefits included. Background & drug test req. For immediate consideration fax: 734-462-3617 or call: 734-462-3135

MAINTENANCE SUPERVISOR
Property Management Co. seeking an HVAC certified Maintenance Supervisor. Three years exp needed. Fax resume to: 248-799-5497

PAINTERS NEEDED: 3-5 yrs. exp. req. Interior, Exterior, Repaints. Dependable & own transportation . **248-474-5372**

PLUMBER/DRAIN CLEANER
Novi office seeks exp'd. Tech. Resume to:
danwoodphc@yahoo.com

Pool Service/Maintenance
PT possible FT for growing pool & spa co. Great pay. Exp'd. ONLY. **(734) 414-5433**

Local Jobs Online
HOMETOWNlife.com
JOBS AND CAREERS

Production Technicians (Nights)
Our exceptional growth and stability are proven by our over 100 year history! We are currently seeking Production Technicians in our S.E. MI manufacturing facility. Qualified candidates will have two years of hands on experience operating, maintaining and adjusting manufacturing equipment to maximize production output while maintaining quality and safety. Associate degree or higher in related field preferred. This is a 24/7 operation with night shift currently available. We offer a competitive wage and excellent benefit package including Medical with Health Savings Accounts, Dental, Other Insurances, 401K with company match and more! Successful candidates have a "can do" attitude and are team oriented.
Send resume to
Attn: PT14N, email:
hr25@coconfidential.com
EOE

Help Wanted-Office Clerical 5020

COLLECTION ASSISTANT
Experienced. Needed for fast paced Southfield law firm specializing in collections. Secretarial and telephone skills a must. Duties include, but not limited to; data entry, processing legal forms and assisting in incoming phone calls.

LEGAL SECRETARY
Experienced also needed. Additional duties noted above.
Send resume to:
Leikin, Ingber & Winters, P.C.
3000 Town Center #2390
Southfield MI 48075-1387
Attn: Colleen

Help Wanted-Dental 5040

DENTAL ASSISTANT
12 Mile btwn. Evergreen/ Southfield. 32-36 hrs. At least 3 yrs. exp. X-ray certified; enthusiastic; caring; dependable and organized. Float to front. Join our newly remodeled, patient centered practice.
Call Toni: 248-353-4747

DENTAL INSURANCE COORDINATOR
DenTech Exp. Must know insurance billing. Friendly professional atmosphere.
Please call: 734-464-3430

ORTHODONTIC ASSISTANT
Our family-oriented orthodontic office needs one enthusiastic, experienced, caring orthodontic assistant to complete our team. If you are dependable, personally stable, & x-ray certified, please fax your resume to Dr. Thomas Jusino (248) 476-3005
Or e-mail to:
DrJusino@hotmail.com

Help Wanted-Medical 5060

Biller/Statuser w/Exp
FT position in Livonia.
Min. 2 yrs exp. in insurance follow up. Must have ins. carrier website exp. Commercial/ BCBS statusing exp. preferred
INFINITY PRIMARY CARE
Send resume:
careers@ipcmd.com
www.infinityprimarycare.com

CHIROPRACTIC INSURANCE BILLER
Experienced. Fax resume to: 734-455-0316

CHIROPRACTIC INSURANCE BILLER
Experienced. Fax resume to: 734-455-0316

Help Wanted-Medical 5060

MDS NURSE
Part-Time MDS position with possibility of full-time hours combined with staff nurse position at top rated long term care facility. MDS experience necessary. Will work closely with MDS Coordinator. If interested please contact Diane Perttola at: 734-464-0600 or perttold@trinity-health.org
RN and LPN staff positions also available.

MEDICAL ASSISTANT
Part-Time. Exp. preferred but will train right candidate. Canton area. **734-459-7630**

MEDICAL RECEPTIONIST
For our busy Garden City Cosmetic-Dermatology Practice. Exp. preferred. Full-Time with benefits.
Fax: (734) 762-6682

MEDICAL RECEPTIONIST, FT
2 yrs. of Phlebotomy exp. for busy West Bloomfield office. References. **(248) 855-5620**

MEDICAL TECHNICIAN
Busy Livonia practice seeks energetic, eager, quick study, *dependable person to fill a* medical technician position. Full time, benefits. No exp. needed, we will train the right person. Send resume: PO Box 530309, Livonia, MI 48152

OPTICAL DISPENSER
Roland Optics in Southfield is looking for experienced optical dispensers for full & part-time work in our busy Optometric office on 13 & Northwestern. Top salary, bonus, full benefits, 401K. Great hours, no evenings or Sunday's.
Fax resume, Attn: Katie:
248-358-2616
or email to: Box 1774
oeresume@hometownlife.com

OPTICIAN/ OPHTHALMIC ASST.
Min. 2 years exp. required. Exp. w/ sales fitting eyewear preferred. Exp. w/ contact lens dispensing preferred. Exp. w/ Office Mate Software desired. PT/FT: Location W. Bloomfield. Salary Negotiable/ PTO/ Benefits.
HRRecruiting1@msn.com

PHYSICIAN ASSISTANT
With NCCPA certification. Dearborn. Full time. Hospital rounding and office based oncology practice of 20 years. Benefits. Fax resume to
313-274-8717

No matter what it is, I know I will find it in my O&E Classifieds!

Help Wanted-Medical 5060

RN MDS COORDINATOR
West Bloomfield Nursing Center has a position available for a Full-Time, M-F, MDS RN. The successful candidate will have a proven track record understanding the MDS and RUG process. The candidate will supervise two other RN's and handle the team conferences for the facility. We offer individual computers and a MDS specialist available for support. Excellent wage and benefits.
To be considered, please fax your resume to Ronda at: 248-661-2276
or email: rkuzmanovich@beaumonthospitals.com

Help Wanted-Food/Beverage 5080

COOKS & EXP'D WAITRESS, Full-Time
With grill & pizza exp.
Apply at: Starting Gate
135 N. Center St., Northville

SOUS CHEF
Position available for individual with background in institutional catering & full service restaurant operations. This person must possess culinary training & a minimum of 2 yrs. practical exp. If you are qualified and are interested in a Career position please call with inquires. **(734) 464-0600**

Help Wanted-Sales 5120

ADVERTISING ACCOUNT EXECUTIVE
We're looking for customer –centric, energetic, aggressive account executives who can follow a solutions-based strategy of sales with clients, have a proven ability to close sales and can think big to take their place as part of our Advertising team!

- College degree or equivalent work experience in field sales.
- Proven sales track record.
- Have impeccable communication skills.
- Outstanding computer skills.

We offer base + commission and benefits in a work environment that is stimulating and fast-paced along with opportunities for career growth with Gannett Co. Inc.

Email resumes to
employment@dnps.com
Fax to 313-496-4793
Attn: Sales
EEOC
OBSERVER & ECCENTRIC NEWSPAPERS
HOMETOWN WEEKLIES

Help Wanted-Sales 5120

SALES
A Loud Speaker Co. needs Amped individuals. Paid training, co. vehicle, $800-$1000 wk. Call 734-207-0317

SALES/ LEASING PART-TIME
Seeking individual to work weekends at condo conversion in Farmington Hills. Must be licensed.
Fax resume: 248-474-1783

Help Wanted-Domestic 5240

Residential Housekeeper, Gardner/Handyman, Cook
Male or female, 3 positions. Non-smoking. 800-436-2193

Position Wanted 5340

"Caregiver Maid In Heaven"
Certified Geriatric Nurse; avail for days &/or part-time live-in. Exc. references. 734-844-8828

COLLEGE BOUND STUDENT looking to do any type of work for summer. Driving, errands, yard work, housework, etc. 734-455-6914

HOME HEALTH AIDE looking to work with Alzheimer and Dementia patients. Willing to do live-in, 24/hrs. on weekdays & 12/hrs. on weekends. References. 313-646-8907

Childcare Services-Licensed 5360

EXPERIENCED CHILD CARE PROVIDER Livonia area, CPR first aid certified, meals provided. Newborn & up. Full/part time. Call: (734) 466-9772

LIVONIA DAYCARE Looking to care for your child. Open during school schedule only! Lic., CPR. Patti: (734) 776-7905

Divorce Services 5610

DIVORCE $75.00
www.CSRdisability.com
CS&R 734-425-1074

IT'S ALL AT YOUR FINGERTIPS!
Look no further for the best local classifieds!
TO PLACE YOUR AD:
1-800-579-7355

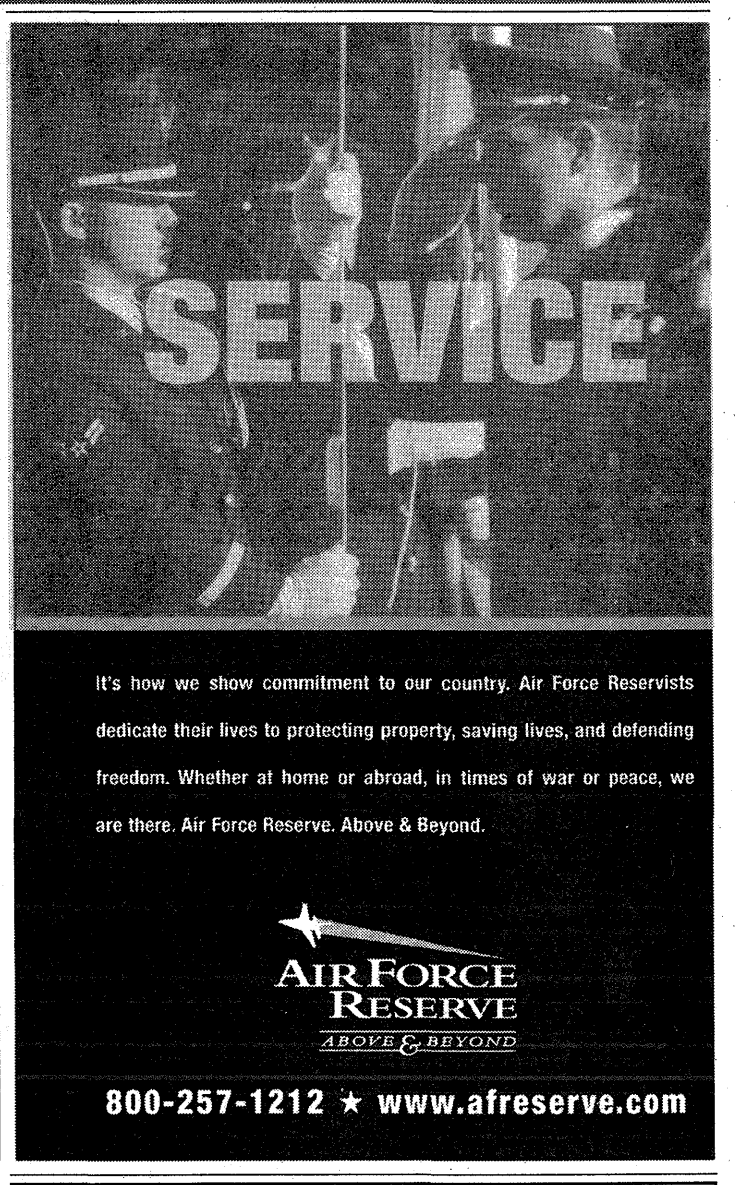

It's how we show commitment to our country. Air Force Reservists dedicate their lives to protecting property, saving lives, and defending freedom. Whether at home or abroad, in times of war or peace, we are there. Air Force Reserve. Above & Beyond.

AIR FORCE RESERVE
ABOVE & BEYOND

800-257-1212 ★ www.afreserve.com

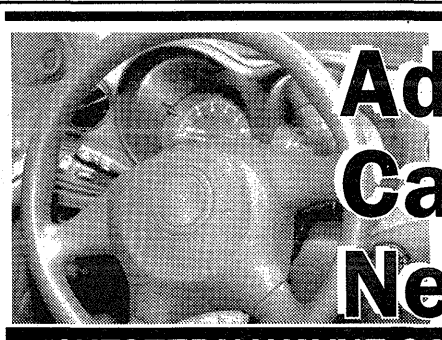

Adult Carriers Needed

WESTERN WAYNE COUNTY AND FARMINGTON AREA

Previous experience preferred.
Must be available on Thursday morning, Saturday evening/Sunday morning.
Reliable transportation. Possible earnings of $40.00-$80.00 per delivery.
Some Porch Delivery - No Collections.

Call Toll Free **1-866-887-2737**

oe08580952

> buildmydreamteam.com or 1-877-Fill-A-Job

MEDIOCRITY LOVES COMPANY

Is apathy infecting your staff? Stop it before it spreads. CareerBuilder.com has millions of outstanding job seekers, so you can cure a so-so team in no time.

START BUILDING

careerbuilder.com®

Nissan Titan Still Looms Large in the U.S. Pickup-Truck Market

AdvertisingFeature

CAReport

By Dale Buss

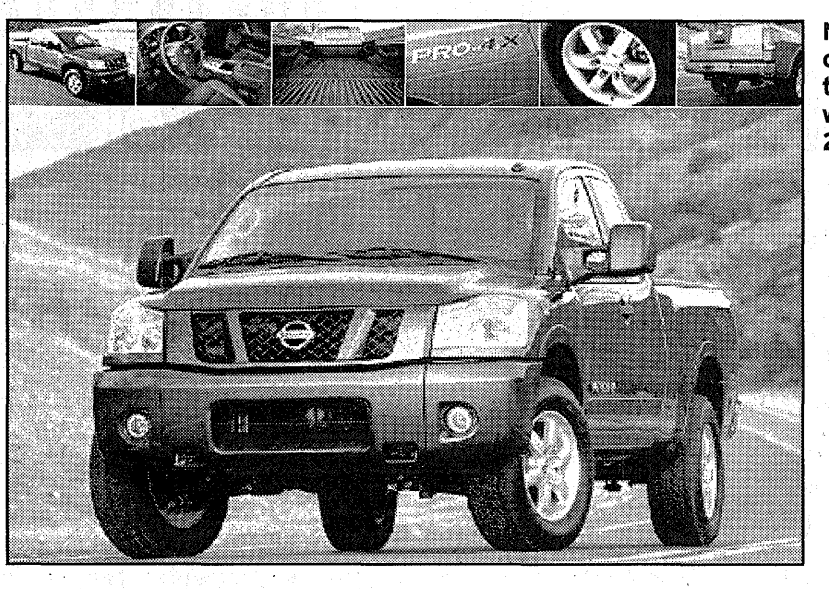

Nissan is holding on in the pickup-truck segment with an improved 2009 Titan.

Get your Nissan Titan fast! After this year, it's expected that Nissan's relationship with Chrysler – presuming the latter automaker survives its emergence from bankruptcy court and the early days of its new status as a ward of the federal government – will mean that Nissan's full-size pickup trucks will be built in some kind of strategy along the Dodge Ram.

It's likely they'll be designed somehow in tandem under a joint venture between the two companies and that Titan and Ram will be built together on an assembly line in Mexico.

So for now, you can enjoy the enhancements that Nissan has made to the Titan in what is expected to be its last pure and distinct version. These days, Titan comes with a five-speed automatic transmission instead of the four-speed tranny that is found on most other full-size pickups. It also has airbag protection that is enhanced over that of the competition.

And there's more: a host of innovative features that you won't find in combination in the Ford F-150 series, the Dodge Ram, the Chevrolet Silverado or the Toyota Tundra.

Titan's distinctives include a fully boxed, closed-ladder frame; independent double-wishbone front suspension; solid rear axle with dual-stage shackled leaf springs and offset shock absorbers; and a big V8 engine. Also, Nissan has triple door seals compared with the double seals in the F-150, which reduces the intrusion of noise, air and moisture into the cab.

Today's Titan also is the first pickup available with a factory-applied, sprayed-in resin bed liner, a type that is popular in the aftermarket. And Titan also offers a new Utility-Track system, consisting of grooves or channels in the bed – two on the bed floor and one each along the top inside edge of the sides and cab-end of the box.

Nissan has always brought up the rear in the pickup-truck segment with its Titan line, a position on which it seems to be solidifying its hold. Edmunds.com projects that Titan will sell only 18,000 units for all of 2009, which would represent an 80-percent fall from its 2005 sales peak.

For one thing, the "lifestyle" buyers who expanded the pickup-truck segment very heavily during the early years of this decade essentially have gone elsewhere these days, driven away from their fascination with pickups by the sour economy and higher gasoline prices.

"People driving pickup trucks just for the sake of driving a pickup because it's cool have exited the segment," said Vinay Shahani, director of truck marketing for Nissan USA. "So marketing messages have to be focused on the durability and utility of the truck and industry firsts that you have to offer."

But Shahani said that "there's no way we can sit this out; we have to play the game." So Nissan is taking what he called "a very pragmatic approach to marketing [Titan] in this environment."

That strategy begins, he said, with an unwillingness to play "the deep-discounting incentive game that competitors play in this segment. It ultimately destroys value for the segment and the industry and the brand. We're not going to go crazy spending $8,000 or $9,000 on incentives per vehicle."

So, on average so far this year, Shahani said, Titan is offering about $5,500 per vehicle in incentives while, he noted, the brand-new Ram has been putting as much as $6,000 apiece on the hood. "That gets us down to a competitive transaction price," he said. "We're not going to be the cheapest truck in the segment, but we're not going to be the most expensive either, given that we're a couple of years older than some of the newest entries."

Nissan also is focusing on the inherent value of Titan. For example, it is launching the 2010 Heavy Metal edition of the vehicle, which features a chrome billet grille, side rails, rear-view mirrors and wheels for a package price of about $1,200 – on separately valued components that would total about $2,500.

"That speaks value to the customer and allows the dealers to have a very strong message," Shahani said.

In advertising, he said, Titan's new theme is "Look closer." "It allows us to focus on ours versus competitive models, and consumers will find that our value proposition is outstanding," Shahani explained. "It underscores the much more pragmatic approach we need to take in this kind of economy."

OE08659844

8000-8780 Automotive Recreational Vehicles

Auto/Truck-Parts & Service 8160

GMC PICK-UP 1991 4X4 short box, all or parts. Call: (734) 620-5132

GMC SUBURBAN 1998 Black, 4X4, all or parts. Call: (734) 620-5132

Autos Wanted 8190

FINAL JOURNEY, We buy running & junk cars, etc. We pay $50-$5000 cash on spot. Get more cash than dealer trade in or donation. 313-320-1829

Junk Cars Wanted 8200

ALL AUTOS TOP $$ - Junked●Wrecked●Running E & M 248-474-4425 Evenings 734-717-0428

Trucks for Sale 8220

CHEVY AVALANCHE 2005 Pickup, white, moon, & more! Only $19,595 BOB JEANNOTTE PONT, BUICK, GMC (734) 453-2500

CHEVY AVALANCHE 2006 Pickup, red, 4x4, $20,495 BOB JEANNOTTE PONT, BUICK, GMC (734) 453-2500

CHEVY AVALANCHE 2006 Pickup, red, sharp, only $18,595 BOB JEANNOTTE PONT, BUICK, GMC (734) 453-2500

CHEVY SILVERADO 2008 Blue Granite, 4K, Ext Bed, Auto and CD! Just Like New! Only $15,995! 888-372-9836 Lou LaRiche

DODGE RAM PICKUP 1998 1/2 ton, 5.9, air, ps/pb, power windows, extended cab, high miles, good work truck. $3000. 734-425-2104

FORD F-150 2006 Stealth Black, 4WD, Crew Cab, Chrome, and Much More! Priced Right To Move Fast! Only $21,995! 888-372-9836 Lou LaRiche

FORD F-150 S/CAB 2006 V8, auto, A/C $13,996 Bill Brown Ford (734) 522-0030

FORD F-150 XLT 1997 Super Cab, 2WD, full power $6,800 Stk. 9T1148A NORTH BROS. FORD 1-800-586-3518

Ford F350, 2000 V10 Immaculate. 1st $5800 takes. TYME AUTO (734) 455-5566

FORD RANGER 2006 Autumn Red, 7K, Ext Cab, CD and ABS! Immaculate Truck! Only $16,995! 888-372-9836 Lou LaRiche

FORD RANGER S/CAB 2006 V6, auto, A/C, 23K, $12,996 Bill Brown Ford (734) 522-0030

FORD RANGER XLT 2006 4x4, 5 speed, 4.0L, $14,998 AVIS FORD (248) 355-7515

Trucks for Sale 8220

FORD RANGER XLT 2006 4x4, 5 speed, 5K, $14,998 AVIS FORD (248) 355-7515

GMC SIERRA 2500 S/CAB 2003 4x4, $13,993 Bill Brown Ford (734) 522-0030

Mini-Vans 8240

CHRYSLER TOWN & COUNTRY 2002 Leather & more $4,795 BOB JEANNOTTE PONT, BUICK, GMC (734) 453-2500

FORD FREESTAR SEL 2006 Silver, dual A/C, quad chairs, low miles $11,996 Bill Brown Ford (734) 522-0030

FORD WINDSTAR SE 2002 Leather, family ready $6,995 Stk. 9T3026A NORTH BROS. FORD 1-800-586-3518

Vans 8260

CHEVY EXPRESS 2009 Summit White, Air, ABS, and Trailering Package! Perfect For All Your Company's Needs! $19,995 888-372-9836 Lou LaRiche

FORD E-150 2003 Conversion, TV or DVD $10,998 AVIS FORD (248) 355-7515

FORD E-150 2004 Club Wagon, wheelchair lift $13,994 Bill Brown Ford (734) 522-0030

FORD E-150 2009 Chateau, leather, navigation, back up cam $26,999 Bill Brown Ford (734) 522-0030

4 Wheel Drive 8280

FORD ESCAPE LIMITED 2008 $17,998 AVIS FORD (248) 355-7515

Sports Utility 8290

BUICK RENDEZVOUS 2007 Silver, 3rd row, 33K, $14,995 BOB JEANNOTTE PONT, BUICK, GMC (734) 453-2500

BUICK RENDEZVOUS CXL 2006 Leather, moon, white and more $16,495 BOB JEANNOTTE PONT, BUICK, GMC (734) 453-2500

CHEVY TAHOE 2007 Shadow Gray, Leather, 19K, Sunroof and Power Options! Showroom Condition! Just $29,995! 888-372-9836 Lou LaRiche

CHEVY TAHOE LTZ 2007 White, loaded, navigation, 30K, $34,995 BOB JEANNOTTE PONT, BUICK, GMC (734) 453-2500

FORD EXPLORER SPT 2001 4x4, $7,998 AVIS FORD (248) 355-7515

GMC DENALI SLT 2004 Black $7,995 BOB JEANNOTTE PONT, BUICK, GMC (734) 453-2500

Sports Utility 8290

GMC ENVOY SLE 2006 4x4, white, 30K, only $15,995 BOB JEANNOTTE PONT, BUICK, GMC (734) 453-2500

GMC YUKON SLT 2007 Silver, DVD, only $29,995 BOB JEANNOTTE PONT, BUICK, GMC (734) 453-2500

JEEP LIBERTY 2006 Moon, 4x4, only $13,295 BOB JEANNOTTE PONT, BUICK, GMC (734) 453-2500

JEEP LIBERTY 2008 Auto, 4x4, V6, silver, only $14,995 BOB JEANNOTTE PONT, BUICK, GMC (734) 453-2500

LINCOLN NAVIGATOR 2008 DVD, navigation, camera, power moon, 22K, $39,998 Bill Brown Ford (734) 522-0030

Sports & Imported 8300

BMW 325ci CONV 2004 $17,998 AVIS FORD (248) 355-7515

Antique/Classic Collector Cars 8320

STRINGRAY 1976 Original! Only 2 owners! All matching numbers! 150,000 miles, ps/windows, T-top, air, new tires, muffler, too much to mention! Everything updated! $5500 FIRM! 734-367-9261

Buick 8360

BUICK LE SABRE 2002 4 door, air, alarm, auto, pl, cruise, CD, anti-lock brakes, pw, 1 owner, ps, AM-FM stereo, leather, 75K miles. $6,500. 248-685-3643

LACROSSE CXL 2005 Silver, leather $10,995 BOB JEANNOTTE PONT, BUICK, GMC (734) 453-2500

LACROSSE CXL 2006 Burgundy, sharp $15,695 BOB JEANNOTTE PONT, BUICK, GMC (734) 453-2500

LESABRE LIMITED 2000 Leather, green $5,995 BOB JEANNOTTE PONT, BUICK, GMC (734) 453-2500

LUCERNE CXL 2006 Dark blue, leather $15,395 BOB JEANNOTTE PONT, BUICK, GMC (734) 453-2500

ROADMASTER 1993 Wagon, only $2,995 BOB JEANNOTTE PONT, BUICK, GMC (734) 453-2500

Cadillac 8380

CTS 2007 Black, leather, sharp, only $15,995 BOB JEANNOTTE PONT, BUICK, GMC (734) 453-2500

CTS 2007 White, leather, moon, heated seats $17,995 BOB JEANNOTTE PONT, BUICK, GMC (734) 453-2500

Cadillac 8380

CTS 2008 Silver, 3.6 DI, only $27,995 BOB JEANNOTTE PONT, BUICK, GMC (734) 453-2500

DTS 2007 Gray, heated and cooled seats $19,295 BOB JEANNOTTE PONT, BUICK, GMC (734) 453-2500

STS 2006 Silver, leather $18,995 BOB JEANNOTTE PONT, BUICK, GMC (734) 453-2500

Chevrolet 8400

CAVALIER CPE 2004 Only 54K, auto $6,995 BOB JEANNOTTE PONT, BUICK, GMC (734) 453-2500

CHEVY AVEO 2008 Midnight Black, 21K, 5 Speed, and CD/mp3 Port! Plenty of Room and 36 mpg! Just $10,495! 888-372-9836 Lou LaRiche

COBALT 2008 Auto, air, pw/pl $9,850 Stk. P20870 NORTH BROS. FORD 1-800-586-3518

COBALT 2008 Tuxedo Black, 6K, Air, CD and mp3 Port! This Coupe Looks Great! Only $13,995! 888-372-9836 Lou LaRiche

COBALTS 2008 GM Certified, 2 & 4 Door, Many to Choose From! Starting at $11,783! 888-372-9836 Lou LaRiche

CORVETTE 1998 Rally Red, Glass Top, Leather, Power Options! The Need For Speed! Only $19,895! 888-372-9836 Lou LaRiche

CORVETTE 2007 Jet Black, 7K, 6-Speed, Removable Top, and Fast! Enjoy Summer The Right Way! Just $37,995! 888-372-9836 Lou LaRiche

CORVETTE CONVERTIBLE 2007 Sunburst Yellow, 6K Miles, Chrome, Get Noticed! Only $47,995 888-372-9836 Lou LaRiche

HHR 2008 Ruby Red, Leather, Sunroof, Remote Start, 9K, Chrome and ABS! Showroom Condition! Just $17,995! 888-372-9836 Lou LaRiche

HHR 2008 Sunset Orange, 22K, Remote Start, CD and Much More! Make An Impression! Only $15,995! 888-372-9836 Lou LaRiche

IMPALA 2005 Sand Dust Pewter, Heated PS, CD, Leather, Sunroof and OnStar! Drive The Legend! Reduced to $6,995! 888-372-9836 Lou LaRiche

IMPALA 2006 Sterling Silver, Remote Start, Sunroof, Alloys and CD! Drive American! Just $12,783! 888-372-9836 Lou LaRiche

Chevrolet 8400

IMPALA LT 2007 Black, 36K, $13,495 BOB JEANNOTTE PONT, BUICK, GMC (734) 453-2500

IMPALA LTZ 2006 Burgundy, leather, only $14,795 BOB JEANNOTTE PONT, BUICK, GMC (734) 453-2500

MALIBU 2003 Summit White, Air, PW, PL, and CD! In Great Shape! Just $7,995! 888-372-9836 Lou LaRiche

MALIBU 2006 Low, low payments. Stk. 9C1124A NORTH BROS. FORD 1-800-586-3518

MALIBU LS 2006 Loaded, only 33K, $9,995 BOB JEANNOTTE PONT, BUICK, GMC (734) 453-2500

MALIBU MAXX LT 2006 $9,998 AVIS FORD (248) 355-7515

TYME AUTO WISDOM A wise man should not play leap frog with a unicorn. 20 minute credit approval, no turn down. TYME AUTO: (734) 455-5566

Chrysler-Plymouth 8420

CONCORDE 1998 Treasure Gold, Leather, PS, PW and ABS! One Great Value! Only $4,995! 888-372-9836 Lou LaRiche

PT CRUISER 2007 Great value $10,995 Stk. P20835 NORTH BROS. FORD 1-800-586-3518

PT CRUISER TOURING 2008 $11,998 AVIS FORD (248) 355-7515

Dodge 8440

CALIBER SXT 2007 Silver $10,995 BOB JEANNOTTE PONT, BUICK, GMC (734) 453-2500

NEON 2003 Auto, air $5,995 Stk. 9C1127A NORTH BROS. FORD 1-800-586-3518

STRATUS 2004 SXT Auto, air, triple black, power moon, $3988 TYME AUTO (734) 455-5566

Ford 8480

EDGE LIMITED 2008 AWD Vista Roof $25,998 AVIS FORD (248) 355-7515

EDGE SE 2008 6 year, 100K warranty, certified $18,900 Stk. P20860 NORTH BROS. FORD 1-800-586-3518

EDGE SEL 2007 Leather, Vista roof $20,997 Bill Brown Ford (734) 522-0030

EDGE SEL 2008 $18,498 AVIS FORD (248) 355-7515

ESCAPE 4x4 2008 Loaded, certified $18,350 Stk. P20832 NORTH BROS. FORD 1-800-586-3518

Ford 8480

ESCORT SPORT 1997 85,000 miles, auto, air, remote start. New tires/brakes, muffler, too much to mention! Non-smoker, gas miser! Exc. cond. $3000 FIRM! 734-367-9261

FIVE HUNDRED 2006 Has everything, certified $14,900 Stk. P20773 NORTH BROS. FORD 1-800-586-3518

FOCUS 2005 auto, air, 59K. This week only $4800. TYME AUTO: (734) 455-5566

FOCUS 2007 Scarlet Red, Hatchback, Alloys, ABS, CD And Power Options! Don't Miss This One! Only $10,995! 888-372-9836 Lou LaRiche

FOCUS 2008 $12,498 AVIS FORD (248) 355-7515

FOCUS ZX3 2001 51K, $7,998 AVIS FORD (248) 355-7515

FOCUS ZX5 2005 5 door, moon $7,998 AVIS FORD (248) 355-7515

FUSION 2006 $11,998 AVIS FORD (248) 355-7515

FUSION 2009 V6, 6K miles, $17,999 Bill Brown Ford (734) 522-0030

FUSION SE 2007 Auto, A/C, certified, $12,955 Bill Brown Ford (734) 522-0030

FUSION SE 2007 Loaded, certified, $11,450 Stk. P20767 NORTH BROS. FORD 1-800-586-3518

FUSION SE 2008 Like new, certified $13,900 Stk. P20755 NORTH BROS. FORD 1-800-586-3518

FUSION SEL 2009 $15,998 AVIS FORD (248) 355-7515

MUSTANG 2000 Custom stripes, power moon. Immaculate, $3850 TYME AUTO (734) 455-5566

MUSTANG CONVERTIBLE 2003 Leather $9,998 AVIS FORD (248) 355-7515

MUSTANG CONVERTIBLE GT 2006 Only 3,500 miles, $21,998 AVIS FORD (248) 355-7515

MUSTANG GT CONVERTIBLE 2000 Low Miles, loaded, red with white leather, Florida car, mint cond. $10,100. Call: (734) 455-7673

MUSTANG PONY CONVERTIBLE 2009 Only 7,500 miles, $21,998 AVIS FORD (248) 355-7515

NO CREDIT REPORT NO MONEY DOWN NO TURN DOWN

Don't let bad credit ruin your image. TYME finances everyone! TYME AUTO 734-455-5566

T-BIRD 2002 Black/black, 28K, $18,998 AVIS FORD (248) 355-7515

TAURUS 1999 SE Air, auto, new tires. Exc. cond, $3000/best. (248) 667-1088

TAURUS 2007 $9,998 AVIS FORD (248) 355-7515

Ford 8480

TAURUS SEL 2009 3.5 V6, leather, like new $19,999 Bill Brown Ford (734) 522-0030

Geo 8500

PRIZM 2001 Auto, A/C, trans, special, $4,991 Bill Brown Ford (734) 522-0030

Honda 8520

ACCORD 2002 Auto, A/C, special $8,992 Bill Brown Ford (734) 522-0030

ACCORD EXL 2006 $14,998 AVIS FORD (248) 355-7515

CR-V 2006 Loaded $13,900 Stk. 9T9328A NORTH BROS. FORD 1-800-586-3518

Kia 8527

SPECTRA 5, 2005 Very low miles, great on gas, $99 down, $118/mo. No cosigner needed, OAC. TYME AUTO 734-455-5566

SPORTAGE 2006 4x4, moonroof $10,950 Stk. 10C1006A NORTH BROS. FORD 1-800-586-3518

TAURUS 2007 SE 42K, TYME does it again $6200 TYME AUTO 734-455-5566

Jeep 8535

WRANGLER SPORT 2006 4x4, 6 cyl, winch, 8,800 miles, $16,996 Bill Brown Ford (734) 522-0030

Lexus 8540

LEXUS IS300 2002 29,000 miles, like new, white with dark charcoal leather interior, fully loaded, 1 owner. $15,900, (248) 505-1969

Lincoln 8560

MKX 2007 AWD, navigation, roof, 7K, $27,998 AVIS FORD (248) 355-7515

ZEPHYR 2006 Moon, chrome wheels $18,998 AVIS FORD (248) 355-7515

Mazda 8580

MAZDA 5 SPORT 2008 $15,498 AVIS FORD (248) 355-7515

TRIBUTE 2008 V6, $14,998 AVIS FORD (248) 355-7515

Mercury 8600

MILAN 2007 V6, leather, power moon, 29K, $15,997 Bill Brown Ford (734) 522-0030

MILAN PREMIER 2008 $14,498 AVIS FORD (248) 355-7515

MONTEGO PREMIER 2007 Leather, power moon, low miles $16,997 Bill Brown Ford (734) 522-0030

SABLE 2002 Leather, moon, garage kept since new, 45K, $5000 TYME AUTO (734) 455-5566

Pontiac 8680

G-6 2006 4 door, gold, only $11,495 BOB JEANNOTTE PONT, BUICK, GMC (734) 453-2500

G-6 2007 Auto, air, one owner, #P5292, $9,995 BOB JEANNOTTE PONT, BUICK, GMC (734) 453-2500

G-6 GT CONVERTIBLE 2007 Red, only $18,495 BOB JEANNOTTE PONT, BUICK, GMC (734) 453-2500

GRAND PRIX 2005 V6, power roof, loaded $10,995 Bill Brown Ford (734) 522-0030

GRAND PRIX 2008 $14,798 AVIS FORD (248) 355-7515

GRAND PRIX GT 2005 Burgundy, loaded, moon, leather, only $11,995 BOB JEANNOTTE PONT, BUICK, GMC (734) 453-2500

GRAND PRIX GTP 1999 One owner $3,495 BOB JEANNOTTE PONT, BUICK, GMC (734) 453-2500

GRAND PRIX GXP 2006 Loaded, only 5,000 miles! Like a new one! $18,995 BOB JEANNOTTE PONT, BUICK, GMC (734) 453-2500

GT 2005 Auto, air, immaculate, 50K, $4500 TYME AUTO (734) 455-5566

SOLSTICE 2006 Black, clean $14,996 Bill Brown Ford (734) 522-0030

SOLSTICE CONV 2007 Summer's almost here...$17,960 Stk. 9T9113A NORTH BROS. FORD 1-800-586-3518

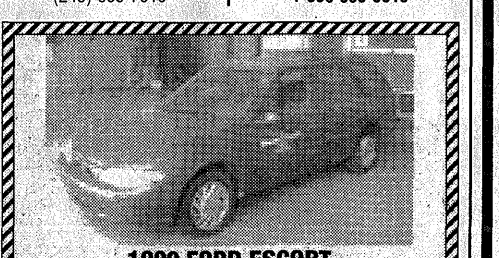

1999 FORD ESCORT 106,788 miles. Needs brakes and a battery. Has new tires - new transmission two years ago - new timing belt two years - runs good. ASKING $800.00 OBO Ask for Deb Conner - 1-313-222-2223

Pontiac 8680

TORRENT 2006 Horizon Gray, CD, Sunroof, ABS and Power Options! Take Home Today! Only $12,995! 888-372-9836 Lou LaRiche

VIBE 2007 Blue, auto, air and more! $11,995 BOB JEANNOTTE PONT, BUICK, GMC (734) 453-2500

Saturn 8700

AURA 2007 Dark blue, only $13,495 BOB JEANNOTTE PONT, BUICK, GMC (734) 453-2500

ION 2005 Full power, great color $10,995 Stk. P20864 NORTH BROS. FORD 1-800-586-3518

L WAGON 2004 Low miles $8,994 Bill Brown Ford (734) 522-0030

SATURN AURA 2007 Auto, air, 28K, $13,995 BOB JEANNOTTE PONT, BUICK, GMC (734) 453-2500

SKY 2008 Baby Blue, Redline Turbo, Leather, Chrome, and Soft Top! Spring Is Here! Just $24,695! 888-372-9836 Lou LaRiche

SL300, 2003 Auto, air, 61K, $4200. TYME AUTO (734) 455-5566

VUE 2007 AWD, 24K, only $14,995 BOB JEANNOTTE PONT, BUICK, GMC (734) 453-2500

Toyota 8720

PRIUS HYBRID 2008 Great mpg $17,950 Stk. P20831 NORTH BROS. FORD 1-800-586-3518

SCION xB 2005 Great car, full power $8,940 Stk. P20852 NORTH BROS. FORD 1-800-586-3518

Autos Over $2000 8760

CADILLAC 1997- $1800 Also have 40 more reliable cars! 1702 E. Michigan Ave., Ypsilanti. (734) 368-3897

AVIS Does What Others CAN'T! You're Approved For The Auto YOU Want GUARANTEED! Call For Details ASK FOR MR. SCOTT (248) 355-7515 AVIS FORD OE0812538