

## THE WEEK AHEAD

### TODAY

**Flag waving:** The Plymouth Elks Lodge 1780 holds its annual Flag Day ceremony from 2-4 p.m. at The Gathering, next to the Penn Theatre in downtown Plymouth.

### TUESDAY

**Ice time:** The Plymouth-Canton Community Schools Hockey Booster Club meets at 7 p.m. at the Plymouth Cultural Center.

**Board meeting:** The Plymouth Township Board of Trustees meets in regular session at 7 p.m. at township hall, located at Lilley and Ann Arbor Road.

**School meets:** The Plymouth-Canton Board of Education meets at 7 p.m. at the E.J. McClendon Educational building on Harvey Street.

### THURSDAY

**School's out:** As a gentle reminder for students at P-CEP, Canton Police will step up patrols around the campus at Joy and Canton Center roads all week. Students are also reminded to leave last-day accessories (i.e. shaving cream, balloons, etc.) at home.

### FRIDAY

**Barbecue:** The VFW Post 6695, 1426 S. Mill, hosts a strip steak barbecue from 4-7 p.m. Everyone is welcome.

## INDEX

- Apartments/E1
- Automotive/E11
- Classified/D,E,F
- Classified Index/D2
- Crossword/D4
- Jobs/E4
- New Homes/D1
- Obituaries/A10
- Real Estate/D1
- Service Guide/E9
- Sports/C1
- Taste/B1
- Travel/B6

**CADILLAC-Lake Mitchell cottage with boat, great weeks still available**

Very happy with response. The house to HomeTown really paid off. S.P. Westland

**1-800-579-SELL**



6 53174 10008 5



STAFF PHOTOS BY BRYAN MITCHELL

**Competitive fire:** A sign greeting customers at the Coffee Studio on Ann Arbor Trail reads, "Friends don't let friends drink at Starbucks" Workers admit the coffee giant has taken away some of their morning traffic.

## Cafe lot, eh?

### Coffee houses make Plymouth 'bean' town

BY BRAD KADRICH  
STAFF WRITER  
bkadrich@oe.homecomm.net



If the smaller coffee houses are fearful now that coffee giant Starbucks has opened its Plymouth doors they're hiding the fear pretty well.

Management at The Coffee Bean says Starbucks arrival hasn't affected business at all, and the folks at The Coffee Studio figure once the novelty wears off, any traffic they've lost will come back.

It all shows that Plymouth probably is big enough to support all this coffee, having turned into the newest "bean" town.

The Coffee Bean is a quaint little

Please see **COFFEE, A11**

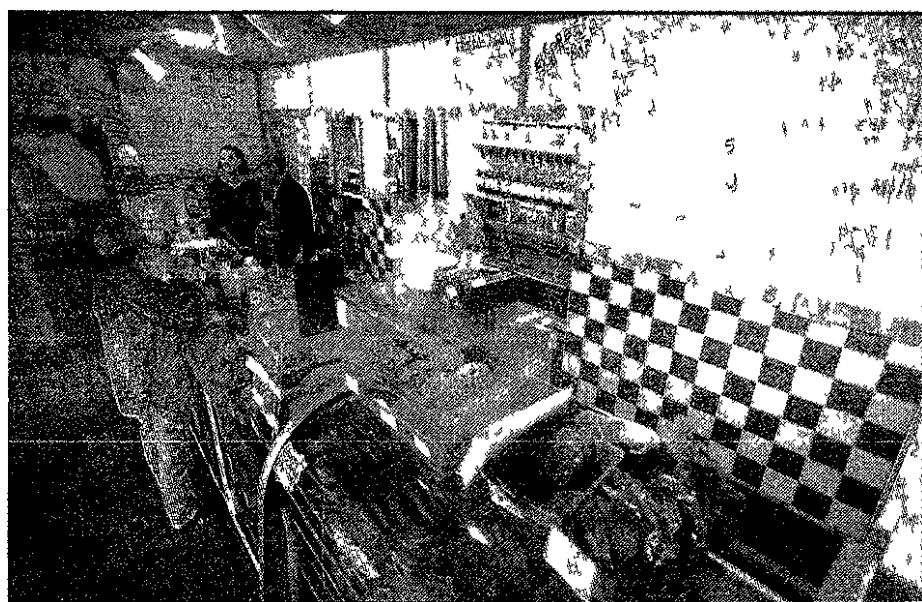

**Not worried:** Folks at the Coffee Bean on Penniman say the presence of Starbucks hasn't affected business, and they'll continue to offer the atmosphere for which they've become famous

## District eyes interim superintendent possibility

BY TONY BRUSCATO  
STAFF WRITER  
tbruscato@oe.homecomm.net

The search for a superintendent to run Plymouth-Canton Schools to replace Kathleen Booher may be over as quickly as it began.

Deputy Superintendent Jim Ryan is expected to be named interim superintendent after Booher officially leaves July 12, and could eventually take over the district permanently.

"I don't think we'll do a search process right away," said Elizabeth

Givens, president of the Board of Education. "I think the transition plan will have Jim Ryan stepping in."

Givens said she's discussed the idea informally with board members, who could take action at the June 25 board meeting.

"We could vote on a plan that would put Jim as the interim at that meeting," said Givens. "By July 12 we could have a contract completed and the plan in place."

"We would then evaluate the situa-

Please see **INTERIM, A10**

### Ryan, district talk about interim tag as board ponders CEO search options

BY TONY BRUSCATO  
STAFF WRITER  
tbruscato@oe.homecomm.net

Jim Ryan knew what his role was when he was hired as deputy superintendent of Plymouth-Canton Schools last year.

"I just wanted to be a major part of

why people want to move into the Plymouth-Canton school district," said Ryan. "Never did I have my sights on being superintendent."

Now that Kathleen Booher has announced she'll be leaving to join the Michigan Association of School Admin-

Please see **RYAN, A7**

## Parade is looking for marchers to carry flags

BY TONY BRUSCATO  
STAFF WRITER  
tbruscato@oe.homecomm.net

The Good Morning USA Fourth of July parade is looking for a few good men, women and children.

One hundred, to be exact. Fred Hill, organizer of the "first in the state Fourth of July parade" because of its 7:30 a.m. starting time, wants 100 people to march and carry American flags in this year's event.

"Last year we had a 20-by-30-foot American flag that was carried, so why not have people carrying their own flags?" said Hill. "I think Sept 11 got the patriotic blood boiling. Plus, I think it will make a great memory for people and families who participate."

Hill said it will cost participants \$29.50, which covers the cost of the flag and pole, which each person will be able to keep. Anyone interested can call Hill at (734) 459-3733.

Meanwhile, Hill said there are plenty of new parade entries to go with some of the more popular acts returning for the sixth-annual Good Morning USA parade.

"We've got a circus wagon with a live leopard inside coming for the first time," he said. "And, we have a group called Fabulous Motown, which will be singing Temptations songs."

Some of the old standbys in this year's parade include Mark Randisi singing as Frank Sinatra, the Fifth Michigan Regiment Band, the drum line from Catholic Central, bands from Plymouth-Canton and Ypsilanti Lincoln high schools, plus Hill's own Briefcase Drill Team.

There will be approximately 90 entries in the parade. "We keep getting requests of groups wanting to be in the parade, but we don't want to

Please see **PARADE, A2**

### Making music



STAFF PHOTO BY BRYAN MITCHELL

**Donation appreciation:** Mary Lou Szott, president of Community Title Services, listens to members of the clarinet section from the Plymouth-Canton High School band in her office. The students dropped by to play because the company donated \$2000 for new uniforms.

## Reception kickoff for women's museum

BY BRAD KADRICH  
STAFF WRITER  
bkadrich@oe.homecomm.net

Wayne County Commissioner Lyn Bankes could barely contain her excitement after leaving the Small Business Association office at Schoolcraft College, because the Friday meeting brought the Phoenix Mill Museum one step closer to reality.

The SBA agreed Friday to help Bankes draw up a business plan for the museum project Bankes has been championing for years. On the heels of a successful kickoff reception Wednesday at the Plymouth Historical Museum, Phoenix Mill had a pretty good week.

"It's still a couple of years away," Bankes said of the museum. "But this is a very good start."

The museum, designed to honor Michigan working women

from 1919 through 1948, will be located on Northville Road between Five Mile and Hines Park. Right now, the Wayne County Road Commission has trucks and salt and other material stored there. Bankes said that constitutes the biggest hurdle for the Phoenix Mill Museum project.

"MDOT gave them that property for free, so we're going to have to find someone who will donate property to move them to," Bankes said. "We have to find an alternative site, and that's going to be difficult to do."

Once the road crews are moved, cleanup of the site will have to be done before the museum can move in. Bankes said she's got the commitment of the director of Wayne County roads to help do just that.

While that's the down side of the work remaining to be done, Bankes was highly encouraged

by the turnout for the reception Wednesday. More than 40 people attended, and heard speeches and presentations from various people.

Reception participants were handed some historical information, along with forms to become charter members and to make financial contributions. Though there was no overt attempt to collect money, the event raised more than \$500.

"And we didn't even ask for money," Bankes said. "That tells me people are very excited about this."

Another fund-raiser is set for October, with outgoing Wayne County Executive Ed McNamara and his wife, Lucille, chairing. Bankes hopes to get the newly elected executive, whomever it turns out to be, involved as well. "That would be a nice blend of the old and new," she said.

## Parade from page A1

make it too long for the crowd," said Hill.

And the crowd seems to be growing each year. "The attendance at the parade seems to be getting larger as more people are crowding downtown and watching further down South Main Street," Hill said.

The cost to put on the parade is nearly \$30,000. However Hill

said he's had no problem getting sponsors.

"People don't mind being associated with success and quality," he said. "Fortunately, money isn't something we've ever had to worry about."

The largest donation comes from the Kiwanis Club of Colonial Plymouth, which is the sponsoring organization of the

parade. The Kiwanians are donating \$5,000 plus the services of its 80-member club.

The Plymouth Downtown Development Authority and C D Sparling each contributed \$3,000. There are about a dozen sponsors who gave at least \$1,000 toward parade expenses.

## PLYMOUTH PIPELINE

### Pizza party

Want to help fund the Sandra Sagar Memorial Wall at the new Plymouth High School? Toarmna's Pizza in Plymouth is giving you the chance.

The pizzeria will donate 50 percent of all pizza sales from June 10-13 to the wall.

Toarmna's Pizza is located at 810 South Main in Plymouth. For more information, call (734) 454-4720.

### Memory lane

Registered nurse Judy Wheeler, a nurse practitioner of gerontology, will present a discussion on "Memory Loss — Signs, Symptoms and Choices" from 10:30 a.m. to noon Saturday, June 15 at Plymouth Inn and Plymouth Towne apartments, 107 Haggerty in Plymouth.

Everyone is invited, and refreshments will be served. RSVPs and requests for more information should be made to (734) 451-0700. The discussion is presented courtesy of St. Mary Mercy Hospital.

### June picnic

The Plymouth Branch of the Woman's National Farm and Garden Association's June picnic will be held at the home of Ann Leland at noon Monday.

A plant auction will be conducted following the club's business meeting.

Anyone interested in attending, or in further information, should call Eileen Wittenberg, 340-2062.

### Merit awards

Better than 50 percent of Plymouth-Canton's 1,058 graduates earned Michigan Merit Awards, according to statistics released earlier this week.

According to the state, 273 of Salem High School's 525 graduates (52 percent) won the \$2,500 awards, given to students who either exceeded or met Michigan standards on all four sections of the MEAP test — mathematics, reading, science and writing.

Of Canton High School's 533 graduates, 284 (53.3 percent) earned the awards.

"I'm proud of the students receiving this scholarship and the teachers who have spent years preparing them for the future," said State Rep John Stewart, (R Plymouth Township), who added his congratulations earlier this week. "All

of their hard work has paid off. Having such a large number of students receive this award is a credit to our public school system that continues to provide excellent opportunities for our children."

### School committees

The Plymouth-Canton Community Schools is seeking community members for two district committees: the Housing and Facilities Committee and the Long Range Planning Committee. The Board of Education will select the committee members at the Organizational Board of Education meeting in July, by a random draw.

The District is seeking committee members who are parents of students at the elementary, middle and high school levels, residents without children in school, business people, and individuals interested in serving on committees that will impact the District's future.

The committees meet regularly throughout the school year and bring special reports to the Board of Education on pertinent topics and issues.

Individuals interested in serving on one or more of these two committees should contact the District Community Relations Office on or before Friday, June 30.

Please submit your name, address, phone number and the committee you wish to serve on and send it to the Community Relations Office, c/o DISTRICT COMMITTEES, 454 S. Harvey Street, Plymouth, MI 48170.

### Arts workshops

The Whistle Stop Players, sponsored by the Plymouth Community Arts Council, sponsors performing arts workshops over three different weeks this summer for potential actors ages 5-15.

The workshops are offered June 24-28, July 8-12 and Aug. 19-23. They run from 10 a.m. to 2 p.m. Monday through Friday.

Camper are required to bring a sack lunch and a good attitude, and will spend the week singing, acting and dancing.

Each camper gets a part in a play, and will perform for an audience of family and friends Friday at 1 p.m. Cost is \$100 for members (a student membership is \$25, tax-deductible). The workshops are limited to 36 students and 10 staff.

For more information, call Jennifer Tobin at (734) 416-4278.



### ANN ARBOR ARSENAL PREMIER SOCCER

**2002/2003 TRY-OUTS**  
June 15th — June 20th  
At Concordia College

**Boys and Girls**  
Ages U10 — U18

All our teams compete in the top divisions of MSPSP or WSSL.

*All Arsenal teams are coached by US Soccer Federation licensed coaches.*

Come find out why we are the fastest growing club in Michigan!

For more information call our office at **734-662-2972**  
or visit our web site at [www.aaysa.net](http://www.aaysa.net)



### Gerou for Judge



[www.gerouforjudge.com](http://www.gerouforjudge.com)  
Paid for by Friends to Elect Michael J. Gerou for Judge  
1243 Waverly Plymouth, MI 48170



## Observer Classifieds sell!

### Call 1 (800) 579-SELL

ARRANGING A FUNERAL SHOULDN'T CAUSE YOU MORE GRIEF™

Simple Cremation - **\*\$25.00** complete  
Simple Burial - **\*\$95.00**  
(includes minimal casket and concrete grave liner)

Limited service funeral options at similar savings  
Let us show you how to save on a funeral

## Generations

FUNERAL & CREMATION SERVICES  
**1-800-491-4499** A unique approach to funeral service™

### COLTHURST for JUDGE

**Colthurst Record of Service**

- Magistrate 35th District Court 16 years
- Michigan Barrier Free Design Board Past Chairman 10 year member
- Endorsed by Police Associations

**Eric Serves the Community**

- Kiwanis Club of Plymouth Past President 20 year member
- Northville Chamber of Commerce Director/Treasurer
- Plymouth Dog Jog Founder/Chairman
- Northville Community Foundation Director

### COLTHURST FOR JUDGE

EXPERIENCE COUNTS  
[www.colthurstforjudge.com](http://www.colthurstforjudge.com)  
Paid for by Eric Colthurst for Judge Committee 1810 Manton, Canton MI 48187

# A Safe, Secure Investment.

Rates as high as

# 3.25%

Annual Percentage Yield\*

When planning the security of your future, a Community Federal 13-Month Certificate of Deposit can give you peace of mind. Simply stop by one of our offices or call (734) 453-1200 or (877) 937-2328 today and find out how you can take advantage of this great rate. You can also open an account on the web at [www.cfcu.org](http://www.cfcu.org)

If you live or work in Plymouth, Canton, Northville or Novi you can belong.



AT YOUR SERVICE  
IN YOUR COMMUNITY

(734) 453-1200 or (877) 937-2328  
[www.cfcu.org](http://www.cfcu.org)

\*Minimum deposit of \$10,000 required. Rates as of 6/5/02 subject to change. 3.25% APY is available for members of our President's Club. Additional rates available depending on Member Reward Club membership. Member Reward Club status is determined by the total deposit and loan balance excluding 1st mortgage balance held at Community Federal. A \$10,000 deposit automatically qualifies you for our Advantage Club and an APY of 3.15%. APY for Sterling Club members is 3.20%. Subject to penalty for early withdrawal. Fee may reduce the amount of earnings. NCUA. Your savings federally insured to \$100,000 by the National Credit Union Administration a U.S. Government Agency. ©2002 Community Federal Credit Union.

Plymouth • Canton • Northville • Novi

You are invited to an

# Open House

on Saturday, June 15th and  
Sunday, June 16th, 2002  
to celebrate

## Blissful Bedding's

Third Anniversary  
and  
Our Move to a New Location in  
Plymouth's Historic Village  
873 North Mill Street  
Plymouth, Next to railroad tracks  
New Phone: 734-459-1440

Enjoy refreshments from 2-6pm each day  
Customer Appreciation Drawings

# Auto-matic

## New Plymouth Super Center is one-stop shop for car care

BY BRAD KADRICH  
STAFF WRITER  
bkadrich@oe homecomm.net

When Drew Wolford was planning just what kind of business he wanted to build when he opened the Plymouth Super Center on Ann Arbor Road, he traveled all over the United States to look at similar centers.

When he opens his Plymouth store this week, Wolford will have just what he envisioned — an upscale, state-of-the-art automotive care center.

The Plymouth Super Center is set to open its doors early in the week, perhaps as early as Tuesday. Workers were feverishly putting the finishing touches on much of the colonial-style buildings over the weekend as Wolford, the vice president, and general manager Bob Turner got set to see what started in October with the ground breaking finally come to fruition.

"It's been years of planning and a lot of research," said Wolford. "We've been to facilities all over the United States to see what works and what doesn't. What we have here works."

What they have is broken up into several parts. There's your basic convenience store, which will feature the traditional convenience store fare. There's a "high-octane" counter which will feature cappuccino and coffee of various kinds and tastes. And there's a food court that will feature sandwiches, hot dogs, pizza and other items, including a nine-flavor milk shake machine, a 12-head soda pump and four flavors of frozen drinks.

There's also a bakery section that will feature donuts and the center's own cinnamon rolls, muffins, cookies, brownies and Wolford's favorite — fresh-baked bread.

"I love that smell," he admitted.

There's a packaging and shipping center, where mailers can use Federal Express, UPS or the U.S. Postal Service. There will be mail



Chipping in: Ray Cronin of Frito lay stocks chips in the convenience store of the new auto superstore

boxes for rent and, in the future, key-making capability.

The car wash is state-of-the-art, a 180-foot tunnel that will feature high-pressure scrubbing and a half-dozen blow dryers that dry vehicles from all angles. There are 12 gas pump positions, with one diesel pump. There will be a full service unit with four pump positions.

There's also a four bay oil changing station, one of which has a 13-foot door to accommodate mobile homes and school buses, among other large vehicles. The center will service regular customers during the day, and fleet vehicles at night.

"We're going to do oil changes for fleet accounts at night, and we've already had several inquiries from

businesses," said Turner. "If we do our fleet business at night, it opens everything for our regular drive-up customers during the day."

There will also be a waiting room where customers waiting for oil changes or interior detailing are going to be treated lavishly. Workers will offer them coffee, a complimentary newspaper, and a freshly baked chocolate chip cookie.

It'll take a little longer, but Wolford believes it'll be worth the wait.

"Statistics show only 30 percent of the time you want your interior cleaned," Wolford said. "But when we do the inside, we'll do it right."



Facade finishing: Workers put the final touches to the front of one of the colonial-style buildings that make up the Plymouth Super Center

# School district pleased with MEAP results

BY TONY BRUSCATO  
STAFF WRITER  
tbruscato@oe homecomm.net

Plymouth-Canton school officials are generally pleased with the latest MEAP scores, but admit there are some areas where more work needs to be done.

Social studies scores were up, however, students both locally and statewide continue to struggle with the test.

"Our scores are steadily increasing in social studies, and we're above the state averages," said Lon Rutkofske, director of secondary education. "However, at 32 percent, we've still got a long way to go."

For Plymouth-Canton, 32.7 percent of fifth-grade students met or exceeded state standards, as compared to 22.4 percent statewide. Last year, Plymouth-Canton was at 24 percent.

At the eighth-grade level, 49.2 percent were considered proficient, compared to 44.3 percent last year. Statewide, those who exceeded state standards in the eighth-grade was 32 percent.

"Of all the tests in the MEAP, the social studies test is the most demanding," said Rutkofske. "It's problem solving and application based, which uses high-order thinking skills."

Writing scores were down, but Rutkofske said he's "not too concerned."

Fifth-grade writing scores 71.2 percent were proficient, compared to 77.6 percent last year. This year's statewide average was 55.7 percent.

Seventh-grade writing scores were down slightly, 82.8 percent this year compared to 83.9 percent last year. The statewide level is 66.2 percent.

And, in reading, 89.6 percent of the students taking the test met or exceeded state standards, while statewide it was 80.2 percent. Last year, Plymouth-Canton fourth graders scored at 88.6.

In the seventh grade, 86.3 percent of the students met or exceeded standards on the reading test, compared to 50.9 percent statewide. Last year, 89.1 percent of Plymouth-Canton fifth-graders met or exceeded state standards.

"What we want to avoid are huge spikes in the scores," said Rutkofske. "Like the stock market, we want to slowly creep up over time."

"When scores spike, it's difficult to know why it happened," he said. "When the scores go up steadily, or even dip slightly, you know the quality of instruction is stable. No matter what group of students go through the system, you know they're getting a quality education."

Scores for the new math and science tests won't be released until August.

# Story Time

## Me and My Dad

with Detroit basketball star, Chucky Atkins

Saturday June 15  
1 to 3 pm  
In Men's  
Livonia

Make this dad's best Father's Day ever! Come listen to a story read by Detroit basketball star Chucky Atkins. Create a card for dad, then stay for autographs and photographs with Chucky.

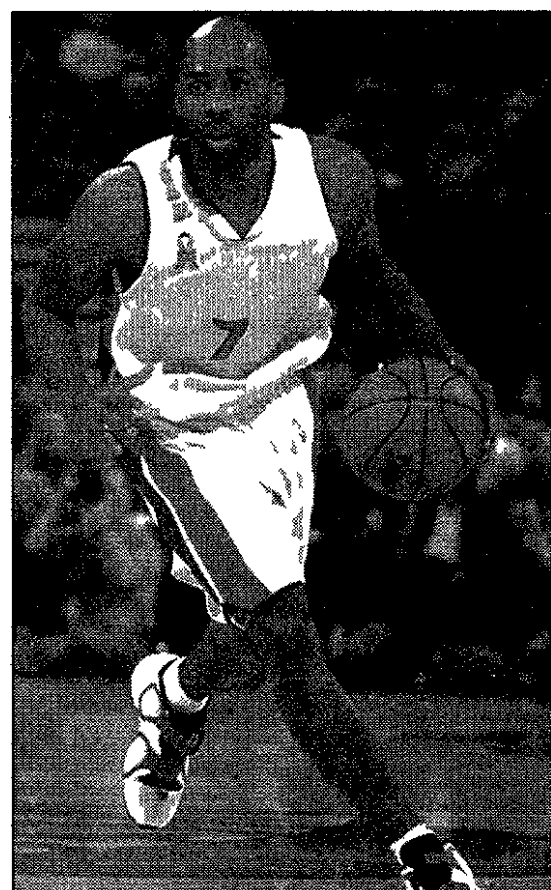

# Jacobson's

Birmingham • (248) 644-6900 Livonia • (734) 591-7696 Rochester • (248) 651-6000  
jacobsons.com

A NEW, LARGER SELECTION!

# WOMEN'S SANDALS

# 30% off\*

Which ones will you wear home?

# JAKE'S SEMI-ANNUAL CLEARANCE

Right now, Save 25%-60%\* on a great selection throughout the store.

\*Savings off original prices of selected merchandise as identified by signs. No adjustments made on prior purchases.

NOW IN PROGRESS!

# Jacobson's

Birmingham • (248) 644-6900 Livonia • (734) 591-7696 Rochester • (248) 651-6000  
jacobsons.com

**PLYMOUTH COMMUNITY CALENDAR**

**AROUND TOWN**

**ART OF MAYA LIN**  
 ■ The PCAC is presenting "Monument and Memory: The Art of Maya Lin" as part of its Going Brown Bag Lecture Series at noon on Tuesday, June 11. Call (734) 416-4278 for reservations.

**GOLF OUTING**  
 ■ St. Raphael's Annual Golf Outing is being held, beginning with a shot gun start at 7 a.m. on Saturday, June 29 at Fellows Creek Golf Course in Canton. Sign up

ASAP. Fee due by June 15. Call Max Hippler at (734) 718-0586. All proceeds benefit St. Raphael's School.

**BACKYARD SWIM**  
 ■ The Plymouth Community YMCA is looking for community families to donate their pools for swim classes. If you or someone you know would like to donate a pool, please contact Gina Peterson at the YMCA, (734) 453-2904.

**VFW BARBECUE**  
 ■ Strip steak barbecue from 4 p.m.

Friday, June 14 at VFW Post 6695, located at 1426 S Mill in Plymouth. The cost is \$8. Everybody welcome.

**CRAFTS CAMP**  
 ■ Register today for a great week of playing with clay, paper mache, building a giant fish puppet, creating sculpey figures and tie dying, just to name a few activities. If you are going into 3rd grade through finishing 9th grade, you're invited to the PCAC between 10 a.m. and 2 p.m. June 17-21. The cost is \$125 for members. Call (734) 416-4278 to register.

**CLASSIC CAR SHOW**  
 ■ Willow Run Local 1776 Reunion from noon until dusk at Lower Huron Metro Park, 17345 Savage Road, Belleville, on Saturday, July 13. Hot dogs and pop served. Call Linda Taylor at (734) 485-8000.

**NAMI MEETING**  
 ■ Meetings are open to consumers, families and the general public. NAMI will hold its Annual Meeting, Awards Ceremony and Ice Cream Social at 7:30 p.m. Monday, June 10 at St. Clare's Church/Temple Beth Emeth, 2309 Packard, Ann Arbor. Call (734) 994-6611.

**DRAWING CLASSES**  
 ■ The PCAC is offering Intermediate and Advanced Drawing Classes as well as Figure Drawing Classes with a live model for adults and teens beginning Monday evening, June 17 for eight weeks. Call (734) 416-4278 to register.

**FALL YOUTH SOCCER**  
 ■ The City of Plymouth Recreation Department will be taking fall youth soccer registration the entire month of June at the recreation office during business hours. Call (734) 455-6620.

**PRE-SCHOOL**  
 ■ Willow Creek Preschool is now taking enrollment for 2002-2003 year. The three-year-olds meet Tues and Thurs, the four-year-olds meet Mon, Wed, and Fri. Morning or afternoon sessions available. Licensed preschool with certified teachers. Call Sherry at (734) 326-5735.

**YARD SALE**  
 ■ The Plymouth Historical Society will host a yard sale from 8 a.m. to 5 p.m. Saturday, June 15 at the museum, 155 S. Main. Donated items may be brought to the museum prior to the sale. Call (734) 455-8940.

**POTLUCK**  
 ■ The Plymouth Community Council on Aging will hold its annual potluck 12:30 p.m. Monday, June 17 at the Plymouth Community Cultural Center, 525 Farmer. Cost is \$5 for non-members, free for paid members. Attendees should bring a dish to pass and bring a non-perishable food donation for Focus HOPE. Meat items and beverages will be provided. A blood pressure

**23<sup>RD</sup> ANNUAL  
 PLYMOUTH FAMILY YMCA  
 FATHERS DAY RUN  
 June 16<sup>th</sup>, 2002**

**ENTRY FORM**

Last Name \_\_\_\_\_ First Name \_\_\_\_\_ Age \_\_\_\_\_ Birthdate \_\_\_\_\_  
 Address \_\_\_\_\_ City \_\_\_\_\_ Zip \_\_\_\_\_ Male Female Phone \_\_\_\_\_

**RACE (please circle)**

Diaper Dash 10am 1 Mile Run/Walk 3am Kid Prot. ages 3-4 7:45am 5K Run/Walk 8:15am Kid Jog ages 5-8 7:30am 10K Run 8:45am Triple

I hereby state that I am in proper condition for the race I have entered and that I waive any right I may have against the Plymouth Family YMCA and the City of Plymouth for any injury or damages resulting from my participation in the Plymouth Family YMCA 23<sup>rd</sup> Annual Run.

and cholesterol check will be held prior to the potluck from 10 a.m. to noon. Call (734) 453-1234, ext. 236 for reservations.

**GOLF OUTING**  
 ■ The RCIA Alumni Association is hosting a golf outing beginning at 11 a.m. Saturday, June 22 at Hickory Creek Golf Course. Cost is \$55 per person for golf only, \$75 for golf and awards dinner and \$20 for dinner alone. Prizes and trophies will be awarded for closest to the pin, longest drive and overall best score. Proceeds will benefit the mentoring programs of the RCIA. Call (734) 667-3033.

**DAIRY DAY**  
 ■ Maybury State Park's annual Dairy Day is planned for 2 p.m. Saturday, June 15 at the park. Call (248) 349-3858.

**SUMMER YOUTH SERIES**  
 ■ Canton's Leisure Services department is offering a "Tuesdays are Terrific" youth variety lunchtime series running at noon Tuesdays, June 25, July 9 and August 6 in Heritage Park's amphitheater. The first Tuesday act will be "Super Wayne," engaging the audience with a variety show that includes a great juggling performance. Call (734) 394-5460.

**PRE-SCHOOL REGISTRATION**  
 ■ The Salvation Army Tiny Tots Pre-school is now registering for fall. The three-year-old class is Tues and Thurs, the four-year-old class is Mon, Wed, and Fri. The cost is \$60 and \$90/month. Call Peggy at (734) 459-1358.

**MADONNA REGISTRATION**  
 ■ Registration for 2002 term will begin Monday, May 13 and continues through Friday, Aug. 30 for new and returning students. Classes begin the week of Sept. 2. Call the Admissions Office at (734) 432-5339 for more information.

**ROLLER HOCKEY**  
 ■ Inline roller hockey leagues for all ages at Skatin' Station II in Canton. Ten-week session \$120 with one game a week. Call (734) 459-6401 for more information.

**P/C SENIOR PARTY**  
 ■ The Plymouth Canton 2002

Senior Party is just around the corner and we could use your help. The decorating committee needs volunteers to help with building props and work on decorations. Contact Sally Owens (734) 455-2868 or Chuck Lowe at (734) 453-3737.

**SUMMER CAMP**  
 ■ Oak Trails School is now registering campers for summer fun. Camps are offered for children ages 3-12 and runs June 24-Aug. 16. A variety of classes are offered including art, drama, filmmaking, music, Spanish, cooking and paleontology. Call (734) 662-8016 for information and a brochure.

**BICYCLE RIDES**

■ Bike tours throughout the Plymouth community, sponsored by the Plymouth Newcomers & AABTS, will start at 6:30 p.m. every Monday, May through September, at the Comerica Bank back parking lot on Ann Arbor Road and Sheldon. Come join us for a fairly slow, low-mileage bike ride thru our neighborhoods and to the focal points of our community, while minimizing sharing the road with fast-moving motorists. For more information, call Alan Van Kerckhove at (734) 455-9144.

**SOFTBALL LEAGUES**

■ The city of Plymouth will once again be offering men's slow-pitch and modified softball leagues this spring. The registration fee per team is \$550, which includes game balls and the non-resident fee deposit. Umpire fees are not included. Call the Cultural Center at (734) 455-6620 for further information.

**PCEP FUNDRAISER**

■ Plymouth Salem Freshmen Student Council is selling America's ValuCards as their fundraiser. The cards sell for \$10 and offer discounts from area businesses. Unlike coupons, America's ValuCards can be used every day for an entire year. Fifty percent of the profit will go to the school. Call (734) 416-2800 for more information.

**RECREATION REGISTRATION**  
 ■ The City of Plymouth is now

taking registration for its classes for all ages. Classes include gymnastics, dance, core body exercise, tots jump-a-rama, taekwon-do, personal development, aerobics, clogging, senior trips and programs and much more. Call (734) 455-6620 for more information.

**CLUBS**

**BREAKFAST AT MASONIC TEMPLE**

■ Breakfast will be available on Sat. mornings from 7-11 a.m. When you come to Farmer's Market you can eat breakfast at the Masonic Temple right next door. The Masons, along with the K of C, Civitans, A.M. Rotary, and Elks have joined to rotate Sat. to serve breakfast every Sat. that the Market is open except July 27. May 4 is opening day for both. The cost is \$6/adults, \$3/6-10 years old, free for 5 years and under.

**LA LECHE LEAGUE**

■ Breastfeeding information and support group meets on the second Wednesday of each month at 10 a.m. For more information and meeting locations, please contact Michelle at (734) 397-0197.

**TOPS**

■ Are you unhappy with your weight? Why not join TOPS? We weigh in weekly and meet to share ideas about losing weight, exercising, etc. We meet at 6:30 p.m. on Thursdays at Geneva Presbyterian Church, 5835 N. Sheldon, Canton. For more information call (734) 459-4387.

**ASTRONOMY DISCUSSION**

■ Plymouth Library offers a free monthly Family Astronomy Discussion Group from 7-8 p.m. for both individuals and families with children 6 years and older. Door prizes, slides, video and handouts. Call Mike Best at (734) 459-2378.

**WEST SUBURBAN STAMP CLUB**

■ Meeting at 8 p.m. the first and third Fridays of the month at the Plymouth Historical Society, 155 S. Main St., Plymouth.

**Plymouth Observer**

*It's all about you!*

**HOW TO REACH US**

**Susan Rosiek, Executive Editor**  
 (734) 953-2100  
 srosiek@oe  
 homecomm.net



**Hugh Gallagher, Managing Editor**  
 (734) 953-2149  
 hgallagher@oe  
 homecomm.net



**Brad Kadrich, Editor**  
 (734) 459-2700  
 bkadrich@oe  
 homecomm.net



**C.J. Risak, Sports Editor**  
 (734) 953-2108  
 cjrisk@oe  
 homecomm.net



**Tony Bruscato, Reporter**  
 (734) 459-2700  
 tbruscato@oe  
 homecomm.net



**Bryan Mitchell, Photographer**  
 (734) 459-2700  
 bmitchell@oe  
 homecomm.net



**Greg Phillips, Delivery Manager**  
 (734) 953-2244  
 custserv@oe  
 homecomm.net



**Lisa Walker, Ad Representative**  
 (734) 953-2168  
 lwalker@oe  
 homecomm.net



- Circulation 734-591-0500
- Classified Advertising 800-579-7355
- Display Advertising 734-591-2300
- Home Delivery 734-591-0500
- Newsroom FAX 734-591-7279
- Newsroom 734-953-2104
- Photo Reprints\* 734-591-2234
- Sports Nightline 734-953-2104

\* Photo orders must be for pictures that have been taken by our staff photographers. Please provide publication date, page number and description of the picture, which must have been published within the past six months. Prints are \$20 for the first print, \$7.50 for each additional print. Payment in advance (check or credit card).

Visit us on the web at: [www.observerandeccentric.com](http://www.observerandeccentric.com)

**SUBSCRIPTION RATES**

CARRIER DELIVERY		MAIL DELIVERY	
Six months	\$25.50	One year	\$62.60
One year	\$51.00	One year (Sr. Citizen)	\$51.60
One year (Sr. Citizen)	\$41.60	One year (out of State)	\$97.60
Newsstand	75¢ per copy		



A HomeTown Communications Network™ publication  
**794 South Main, Plymouth, MI 48170**  
 (Between Ann Arbor Rd. and Ann Arbor Tr., across from March Tire)

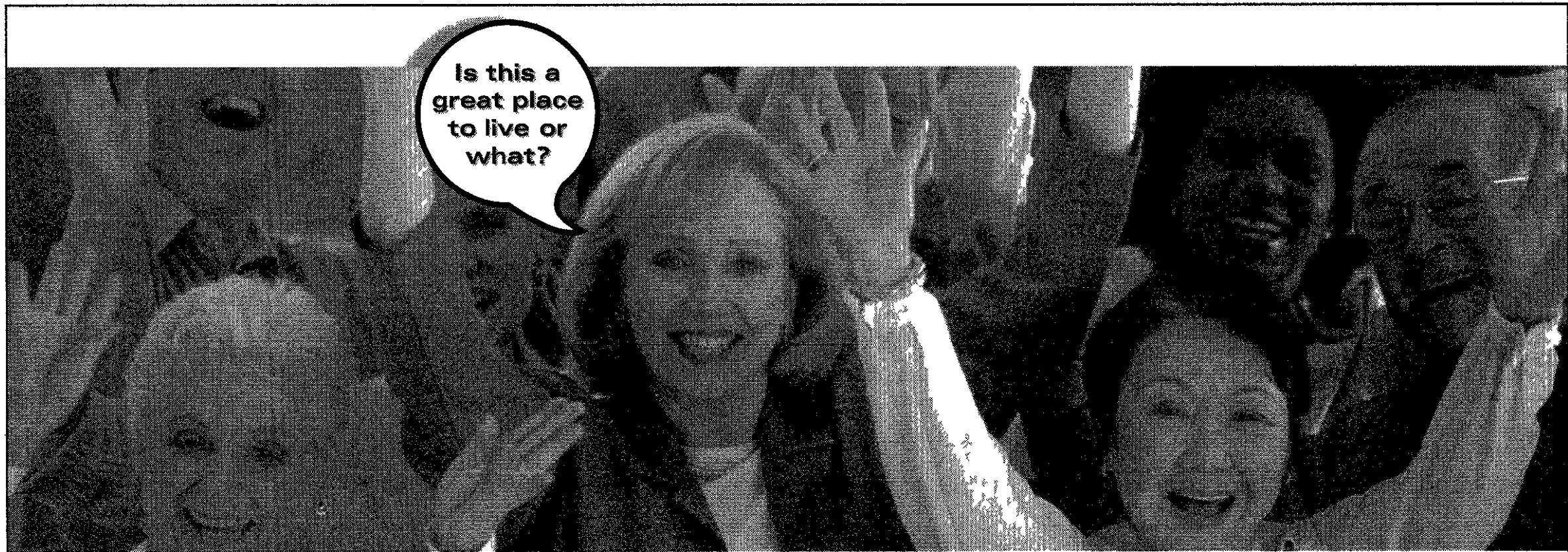

**We think all of you in Canton will be happy to hear this!**

Medically speaking, you've got the best of both worlds. Here at our Saint Joseph Mercy Canton Health Center you'll find Saint Joseph Mercy McAuley Breast Care, a geriatric health services team, plus the popular Health Exploration Station, an interactive health education center — the first of its kind in Michigan. We also offer urgent care plus a wide range of primary care and specialty physicians, diagnostic lab and imaging services, physical medicine and rehabilitation services. But sometimes you need more. So we have St. Joseph Mercy Hospital standing by in Ann Arbor with the area's busiest heart and vascular program and one of the country's premier cancer programs. Want more information about all that's available? Call us at 800-231-2211 or visit [www.sjmh.com](http://www.sjmh.com)

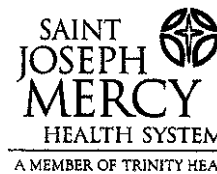

**SAINT JOSEPH MERCY  
 CANTON HEALTH CENTER**  
 1600 S. CANTON CENTER ROAD CANTON

REMARKABLE MEDICINE. REMARKABLE CARE.

# Water company not a city service

BY TONY BRUSCATO  
STAFF WRITER  
tbruscato@oe.homecomm.net

Plymouth City Manager Paul Sincock is advising residents that a Lansing based group soliciting the sale of water treatment devices in the city is a private company and not a city service.

Sincock said Titan Marketing Group, LTD, is leaving empty bottles at the homes of Plymouth residents, requesting the bottles be filled with water, and then set them back out for pickup on another day. Sincock noted it's a marketing tool to sell water filters by a company that doesn't have a peddler's permit to do so in the city.

"The City of Plymouth water department does not endorse this product or the method of attempting to gain filter customers," said Sincock. "Residents should be advised their tap water is constantly tested in compliance with the State of Michigan Department of Public Health Regulations."

"Your drinking water and the city water system is safe and secure," he said. "It should be noted that the standards for tap water are higher than they are for bottled water."

A woman at Titan Marketing Group, who would only give her name as Barbara, said they will test the water for hardness and iron, and call back with the results. "If the customer wants, we will come out and do further testing. Yes, we do sell water treatment systems."

Sincock said the city annually produces a written document which provides accurate information on the chemical content of the city's drinking water.

"That report, called the Consumer Confidence Report, is scheduled to be mailed to city residents within the next few weeks," he said.

Residents with questions about their water quality can contact the city's Department of Municipal Services at (734) 453-7737.

# Township eyes 2nd waste day

BY BRAD KADRICH  
STAFF WRITER  
bkadrich@oe.homecomm.net

After watching more than 700 cars make their way through the joint township-city hazardous waste day a few weeks ago, Jim Anulewicz learned a valuable lesson.

Plymouth Township needs to sponsor more than one hazardous waste day.

With waits of more than an hour due to a lack of space to handle the workload, Anulewicz knew something was going to have to be done. The public services department on Port simply didn't allow for enough space to accommodate the unexpectedly high volume of traffic.

At a study session conducted by the township board Tuesday, Anulewicz laid out the options:

- Do nothing
- Sponsor a second day, and include city residents, as was done last month
- Sponsor a second day, but don't include city residents
- Sponsor a second day, allow city residents to participate, but find a larger facility

On the first day, 67 percent of the traffic was township residents, with 33 percent coming from the city. But city residents generally had much more to dump, since the city hadn't sponsored a day in about 10 years.

That meant that lines which lasted 10 or 15 minutes a year ago lasted as long as 70 minutes this year. "Unless you were totally environmentally committed," Anulewicz said, "when you pulled up to that line, there's no way you were going to wait."

While treasurer Ron Edwards and clerk Marilyn Massengill appeared to favor not including the city, Anulewicz said he is leaning toward scheduling a second hazardous waste day for Oct. 19, and finding a larger facility somewhere in the township at which to hold the event.

# County to help township residents with ash tree problems

BY BRAD KADRICH  
STAFF WRITER  
bkadrich@oe.homecomm.net

Plymouth Township residents who have dying ash trees on their property are about to get some help from Wayne County — as long as the trees are located in the county right-of-way.

Wayne County officials are scheduled to conduct a tree survey in Plymouth Township this summer and mark ash trees for removal. Actual removal of the trees will come sometime this winter, according to Jim Anulewicz, director of public

services for the township. "Within the month, the county will be out in Plymouth Township," Anulewicz told township board members at a study session Tuesday. "They'll identify trees and mark them for removal."

Such removal applies only to trees the county deems are 50 percent dead and six inches or more in diameter, Anulewicz pointed out. Removal of trees under six inches in diameter, or that are not in the right-of-way, is the responsibility of the individual homeowner.

"It's been a problem we've been trying to keep on top of," supervisor Steve Mann said. "It's a significant problem throughout the township. (The trees) make a nice environment, and this has significantly impacted that."

The township had Dr. David Roberts of the Michigan State University Extension Service, come into the community to study what is becoming a statewide problem. Roberts said an "astounding number of ash trees" are currently dead or in various stages of decline around

Michigan, with a high concentration of them in the Plymouth, Canton, Livonia and Dearborn areas.

Problem is, no one can quite figure out why.

"At this time, we are uncertain of the exact cause of the ash decline," Roberts said.

One aspect with which Plymouth Township officials are now wrestling is replacement. Mann said a number of residents have asked about help with replanting. While Mann favors a 50-50 cost-share program similar to one in Canton

Township, he may have trouble getting support from his board. Trustee Chuck Curmi said he doesn't favor the township getting involved in helping residents replace trees, nor does he want the township to pay to have them removed.

"Plymouth Township isn't paying to cut any trees down," Curmi said. "Either the residents pay, or the county pays."

Mann remains undeterred. "I think we should start a 50-50 program, and hopefully I can get support for that," Mann said.

## SAVE ALL DAY SUNDAY & MONDAY WITH OUR SHOPPING PASS GOOD FOR SENSATIONAL SHOPPING THROUGHOUT THE DAY!

SUNDAY & MONDAY  
JUNE 9 & JUNE 10

ALL DAY  
SHOPPING PASS

TAKE AN EXTRA **20% OFF\***  
ALL SALE AND CLEARANCE PURCHASES

valid Sunday June 9 and Monday June 10

\*or take 10% off any single sale or clearance item in shoes, men's suits and sport coats, fine jewelry and small electronics.

\*Excludes cosmetics, fragrances, great buys, watches and special events in fine jewelry, maternity, intimate apparel, Preswick & Moore dress shirts, Levi's, ladies' dresses and suits, special orders, everyday low price items, day spa and salon services, fur services, electronic gift cards and gift certificates. Cannot be used with any other coupon, special or discount offer. Must present coupon for savings. Not valid on previously purchased items.

PARISIAN

# summersale

## SIZZLING SUPER STYLES AT SUPER SAVINGS



**SALE 29.99** Solid, striped and patterned knit shirts and shorts from your favorite golf designers. Reg. 45.00-54.00. IN MEN'S

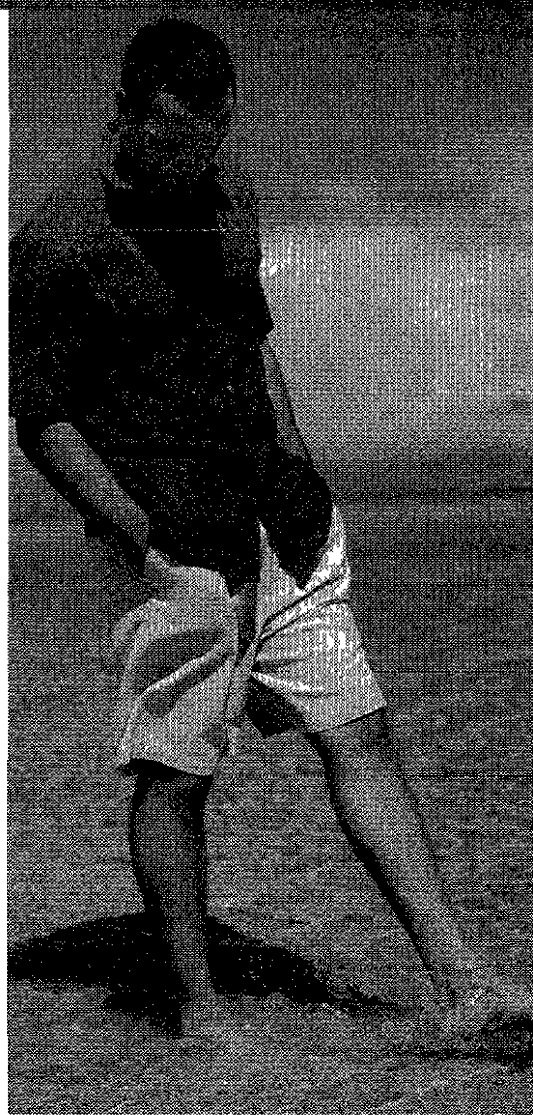

**SALE 14.99** PRESWICK & MOORE WOVEN SPORTSHIRTS AND SHORTS. Choose from a large selection. Reg. 28.00-34.00. IN MEN'S

ENJOY ONE COMPLIMENTARY FATHER'S DAY  
**GIFT WRAPPING**

with any 50.00 or more men's purchase

valid now thru Sunday June 16  
Must present coupon or free gift wrapping  
Not valid on previously purchased items

PARISIAN



**40% OFF** Large selection of men's sandals from Clarks, Bass, Born and Timberland. Reg. 55.00-80.00, **sale 33.00-48.00.** IN MEN'S SHOES



**30-50% OFF** Entire stock of spring and summer 2002 swimwear from LaBlanca, Anne Klein, Sessa, Esprit, OP and more. Reg. 76.00-108.00. **sale 38.00-75.60.** IN SWIMWEAR. EXCLUDES PREVIEW 2003 SWIMWEAR.



**SET 59.50** Acqua di Gio Father's Day set, including Eau de Toilette spray and deodorant stick. A 74.50 value. IN MEN'S FRAGRANCES

HURRY - TODAY IS THE LAST DAY OF OUR SUMMER SALE!

# PARISIAN

YOU'RE SOMEBODY SPECIAL

CALL 800-424-8185 TO ORDER ANYTIME. STORE HOURS: Laurel Park Place (953-7500) open Sun 12-6 Mon-Sat 10-9. FOR INFORMATION call 953-7500. CHARGE IT: Parisian Credit Card, MasterCard, Visa, the American Express® Card or Discover®.

LOCATED AT LAUREL PARK PLACE IN LIVONIA, CORNER OF NEWBURGH ROAD AND SIX MILE ROAD (TAKE THE SIX MILE ROAD EXIT OFF INTERSTATE 275).

PDF113685

**It's what you've been waiting for...**

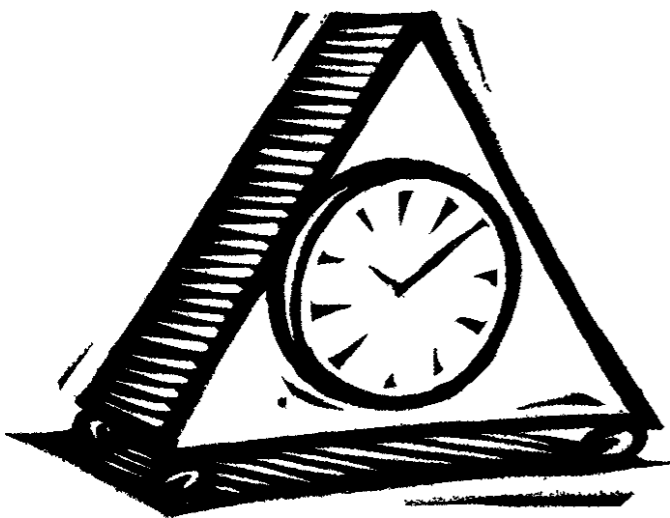
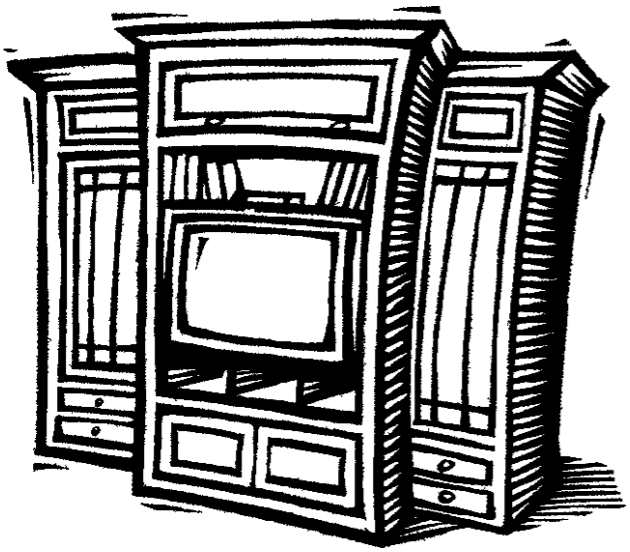
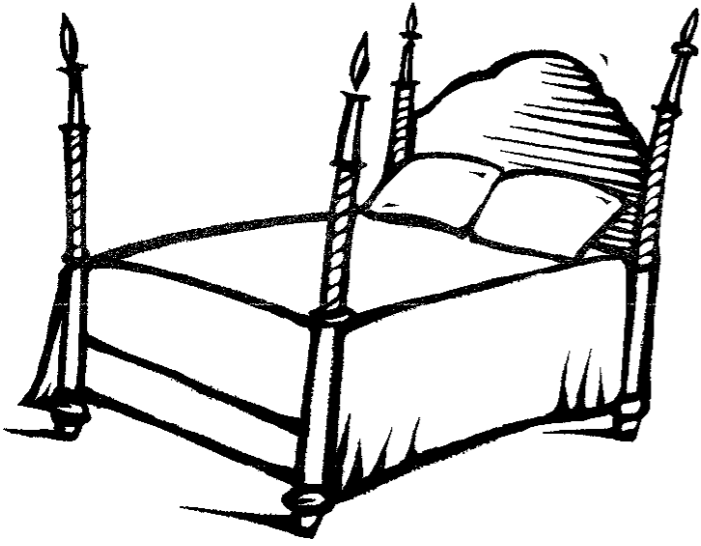
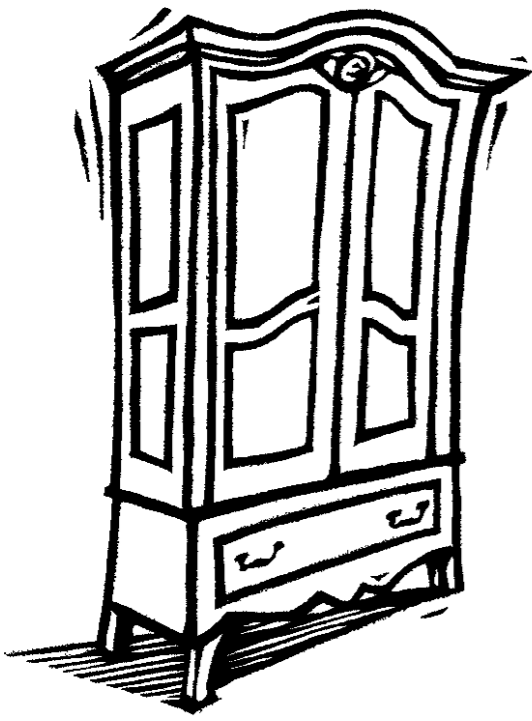

**ETHAN ALLEN<sup>®</sup>**  
**CLEARANCE**  
**SALE**  
**SAVE 25-60%\***

**now through  
 June 30th only!**

**Hurry in and save  
 on floor samples, customer  
 exchanges, and discontinued items.**

**SOFAS • LIGHTING • BEDS • DINING TABLES  
 COFFEE TABLES • WALL DECOR • CHAIRS  
 OTTOMANS • RUGS • BEDCOVERINGS  
 PILLOWS • CLOCKS • ACCESSORIES & MORE!**

**THESE SPECIAL VALUES ARE  
 AVAILABLE AT THE LIVONIA  
 LOCATION ONLY**

**livonia**  
**15700 middlebelt road**  
**734.261.7780**

**Terms** \*Off manufacturer's suggested retail price. All prices as marked reflect condition. All merchandise is sold "AS IS" final sale. No refunds. No exchanges. No returns. No credits. No repairs. No replacements. No service. Quantities are limited—all items subject to prior sale. All merchandise must be paid for in full at time of purchase. You must provide your own packing materials and moving assistance beyond our building. ©2002 Ethan Allen Marketing Corporation

# Administrators' union endorses school candidates

TONY BRUSCATO  
STAFF WRITER  
tbruscato@oe.homecomm.net

For only the second time in its history, the Plymouth-Canton Administrators union is endorsing candidates for Monday's school board elections.

Ellison Franklin, West Middle School principal and union president, said her group is endorsing Joanne Lamar and Carol Saunders, both of Plymouth Township, for the two, four-year seats that are being vacated by board members Susan Davis and Darwin Watts. The administrators are also endorsing Marcy Staley of Canton, who was appointed by the board last December and is running against Debra Madonna for the one-year seat. "We feel this is a critical time for our community

and schools," said Franklin. "With our superintendent (Kathleen Booher) leaving, it's time the district reflect on what we've done in the past, where we're at now, and where we'll be in the future. There will be a lot of important decisions to be made by the future board, including the selection of a new superintendent."

Last month, the Michigan Education Association 2A Coordinating Council, which represents more than 1,000 Plymouth-Canton teachers, paraprofessionals, and custodial maintenance workers, voted to endorse the same three candidates.

The group planned a mailing to 2,000 MEA members who live in the school district, and a phone bank to encourage people to vote Monday for their endorsed candidates.

## Where to vote

In case you aren't sure where to go for Monday's school election, here's a list of the precincts in the district. Polls are open 7 a.m. - 8 p.m.

- Precinct 1 — Central Middle School, 650 Church St., Plymouth
- Precinct 2 — Gallimore Elementary School, 8375 Sheldon Road, Canton
- Precinct 3 — Isbister Elementary School, 9300 Canton Center Road, Plymouth
- Precinct 4 — East Middle School, 1042 S. Mill, Plymouth
- Precinct 5 — Allen Elementary School, 11100 Haggerty, Plymouth
- Precinct 6 — West Middle School, 44401 W. Ann Arbor Trail, Plymouth
- Precinct 7 — Farrand Elementary School, 41400 Greenbriar Lane, Plymouth
- Precinct 8 — Fiegel Elementary School, 39750 Joy Road, Plymouth
- Precinct 9 — Miller Elementary School, 43721 Hanford, Canton
- Precinct 10 — Hulsing Elementary School, 8055 Fleet St., Canton
- Precinct 11 — Eriksson Elementary School, 1275 N. Haggerty, Canton
- Precinct 12 — Field Elementary School, 1000 S. Haggerty, Canton
- Precinct 13 — Canton High School, 8415 Canton Center, Canton
- Precinct 14 — Bird Elementary School, 220 Sheldon, Plymouth
- Precinct 15 — Pioneer Middle School, 46081 Ann Arbor Road, Plymouth
- Precinct 16 — Tonda Elementary School, 46501 Warren, Canton
- Precinct 17 — Hoben Elementary School, 44680 Saltz, Canton
- Precinct 18 — Bentley Elementary School, 1100 Sheldon, Canton

## Ryan from page A1

istrators in Lansing, Ryan is expected to be named interim superintendent by the Board of Education later this month.

Ryan is no stranger to the position, having spent the previous 11 years as a superintendent in Reed City (four years) and Waverly (seven years) before moving to Plymouth-Canton.

Ryan is looking forward to the challenge.

"I think the interim label will give the board options," he said. "If they evaluate me in December and I'm not what they want, then they can do a search, and it will be the right to look for a super intendent."

"If they do like what I do then we can talk about a more permanent relationship," added Ryan.

However, Ryan said he's not going to change his style just because he's auditioning for the superintendent's position.

"I'm going to do the same things Jim Ryan has been doing all along, for better or for worse," he said. "And, that's what I expect to be judged on."

"It's really about a good match between the board and superintendent, and that's what the board should be looking at," he said. "Plymouth-Canton is where careers are completed because it's the big time. It's wise for the board to take its time."

Ryan said he'll miss working with Booher. "I'm sad to see her go," he said. "I'll remember her as a good friend and mentor."

Read Observer Sports for local coverage

# MADONNA UNIVERSITY *Livonia*

DEGREES DESIGNED FOR YOUR BUSY SCHEDULE

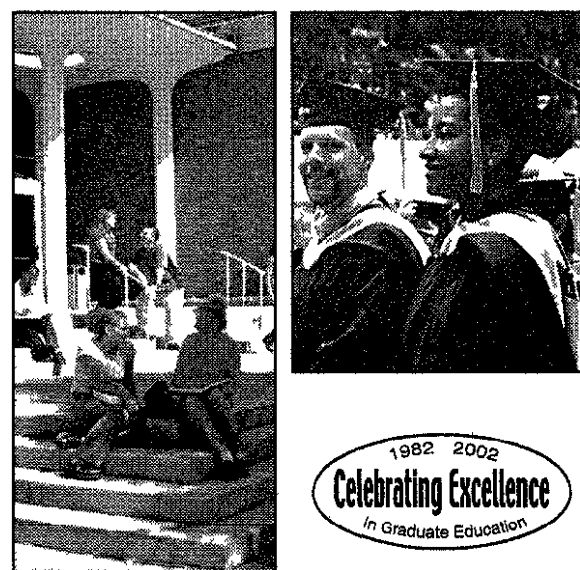
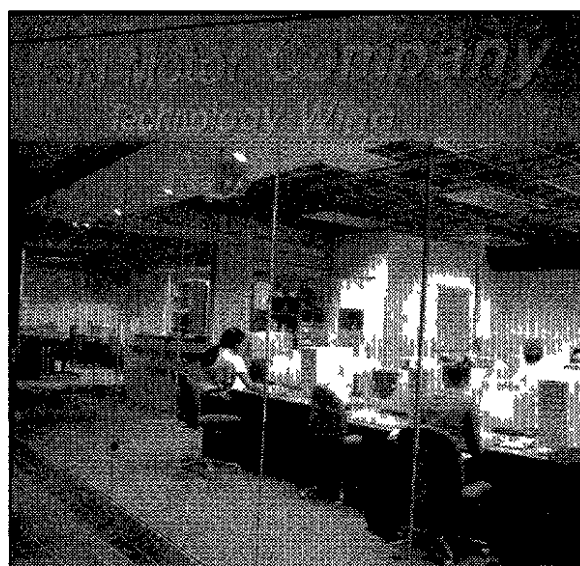

MASTER'S DEGREES IN:

- Business Administration
  - MBA, MSBA
  - Criminal Justice Leadership
- Clinical Psychology
- Health Services
- Hospice Education
- Nursing
- Teaching, Educational Leadership
  - Early Childhood Education Endorsement
- MTESOL

CALL FOR INFORMATION ABOUT OUR GRADUATE CERTIFICATES!

REGISTER NOW FOR FALL CLASSES BEGIN SEPTEMBER 3

(734) 432-5667

grad@madonna.edu  
www.madonna.edu



36600 Schoolcraft Road • Livonia, MI 48150 • I-96 & Levan Road

Equa Opportun Educato 6/02



THE COMMUNITY IS IN VERY GOOD SHAPE  
JUST TAKE A LOOK AT ITS VITAL SIGNS.

Our doctors and nurses have their fingers on the pulse of the entire community. And they do everything they can to make sure it stays steady, strong and healthy. Learn more by calling our Physician Referral Service at 1-888-464-WELL or visit www.stmarymercy.org



Livonia, MI

GREAT DOCTORS IN YOUR OWN BACK YARD

# HIGH VELOCITY SPORTS

Featuring Professional Athletes and Licensed Coaches!  
46245 Michigan Avenue • Canton  
734.HV SPORTS hvsports.com

## ALL SPORTS SUMMER CAMP 2002

**Summer Camp Schedule**

• June 17-21	• July 29-Aug. 2	<b>Full Day Camp</b> (*Bring drink & lunch) Ages 7-13 years Cost \$190/week July 4th week \$110 Time 8:30-4:30 pm
• June 24-28	• August 5-9	<b>Half-Day Camp</b> (*Bring drink & lunch) Ages 4-8 years Cost \$110/week July 4th week \$60 Time 8:30-12:00 pm
• July 1-3	• August 12-16	
• July 8-12	• August 19-23	
• July 15-19	• August 26-30	

Our staff of professional athletes and licensed coaches will be featuring the following sports throughout the week:  
**Soccer, Roller Hockey, Flag Football, BASKETBALL, VOLLEYBALL, Floor Hockey** and the **GRAND FINALE OLYMPICS**  
Each camper will receive: T-Shirt, Individual and Group Instruction, Additional family members receive a \$10.00 discount per week. Multi-week registration receive \$10.00 off/wk.

FILL OUT THE FORM BELOW AND MAIL TO:

**HIGH VELOCITY SPORTS**  
46245 Michigan • Canton MI 48188  
or call 734-HVSPORTS

Child's Name _____	Age _____	Date of Birth _____	boy/girl _____
Address _____	City _____	St _____	Zip _____
Parent's Name _____	Phone 1 _____	Phone 2 _____	
Session(s) registering for _____	FULL DAY _____	HALF DAY _____	
How did you hear about us? _____			
T-Shirt Size Youth S M L Adult S M L XL _____			
Early Drop off (7:45 am) \$15.00/wk Late Pick Up (5:15 pm-full day only) \$15.00/wk _____			
We accept cash, check, MasterCard or Visa. Make checks payable to High Velocity Sports _____			
Office use _____	Date _____	Staff _____	Total Due _____ Total Paid _____ Confirmation _____

LETTERS TO THE EDITOR

Supports Horvath

It is with a great deal of pleasure that I support Mark Horvath for the Plymouth-Canton School's Board of Education. I served with Mark for three years, two of which he was the board president. You can say that Mark has proven his leadership skills with the Plymouth-Canton schools by developing stakeholder (communities/employees) involved vision and mission statement process, initiating the Labor Management Team and earning the respect of the community by effectively communicating the faculty needs of the district. But the most important reason to vote for Mark Horvath is the kids. I know it sounds funny and a little redundant to say prospective board members are doing it for the kids but Mark has proven himself not only with his words but also by his actions. I have seen Mark address the young people who have come before the board in such a wonderful and respectful manner that encourages their input. Mark's approach and tone reflect his respect for young people, and it is very obvious that he enjoys and likes being around kids. Mark's zeal to help kids directs his actions and can only be mirrored by the current board's passion in the same direction. I trust Mark to work with the current board to do what is best for the safety, welfare and education of all kids in the Plymouth-Canton School District. Please vote June 10 for Mr. Mark Horvath.

Carrie F. Blamer  
Plymouth

Right direction

I write this as an individual board member, and in no way state that I speak for the entire Board of Education. But I write as a concerned citizen, mother of three graduates, that wants to see the best education possible given to the children of the Plymouth-Canton Community Schools. In recent months there has been a pattern to comments made to the board at meetings. With the exception of a large group of teachers addressing a very legitimate concern about testing, almost all comments have been made by the same half-dozen citizens, some of whom are past board presidents or parroting past presidents. Past presidents, in fact, who either chose not to run for office when their term ended or who were defeated. All their comments have focused on two issues - budget and policy. All their comments have been negative. All citizens have a right to make comments. What concerns me is that the narrow focus of a few has become the bandwagon of the Observer. Claims of how wonderful the past was are ostriches in the sand. I know because I was a junior member on some of those past boards. The boards that left employee contracts unsettled for long stretches of time, caused the district auditors - Plante Moran - to issue a warning letter on financial accountability, and decimated the ranks of the district administrators. The current board and administration have cleaned up the finances and met and exceeded budget expectations, opened two (soon three) new schools under budget, settled numerous contracts amicably with fiscal responsibility, held scores of open discussions in schools, and hired a whole gen-

eration of top new teachers

On Monday, this community has a clear choice. They can choose adult power struggles, squabbling and politics or the future education of our children. Every candidate's literature sounds very positive but I urge voters to ask district employees which candidates stand for healthy education in this district and will truly move forward. While the average citizens were happily involved in their local schools with their own kids, a few adults have now chewed up and spit out two highly qualified superintendents in seven years. Wake up and vote for the future.

Elizabeth M. Givens  
Plymouth-Canton Board of Education

Bush killing environment

So, we kill off all our rare animals and get left with a few cows and murky water - what happens then? Our ecosystem is where we live, and it directly affects how we live. The water, trees, and ground is home to millions of lifeforms, including us. What happens if it is gone? The plants and animals will perish and so will we. Even though we live life daily without noticing the dangers to our environment so much, others are taking action trying to diffuse what we have so carefully put up. Others are out there polluting our air, water, and land. President George W. Bush is currently trying to get rid of the Endangered Species Act. This act was set years ago in an attempt to save what animals we have left on this precious planet. Currently he is attempting to convince our government that if citizens petition to save an animal, it may pass, but the government would not enforce it. If the government doesn't enforce it who will? Once this law is weakened, what will happen to our community as a whole? We will be losing some of the beauties of the world. Do not let Bush fool you with his propaganda. Remember that someday we will have to face what he leaves us with, whether it be nuclear fields or rain so acidic it eats through your skin. For the sake of our environment, and the future of our children, don't just sit at home. Send letters to Bush and Congress. Do Not let them kill off our ecosystem just for money.

Linda Huang  
Salem High School student

Live within budget

Walter Kwiatkowski, thanks for your comments regarding John Stewart, (Observer opinion page, May 23). As a "captive" member of society (72-year-old senior), I get sick every time the schools cry about not having enough money or immediately oppose any idea that they feel might erode their stranglehold on education. I also take issue with most of the seniors in our community for, instead of griping about "fixed income," not rising up as a viable group in our area and helping to get rid of certain individuals who can't live within a budget like a lot of us are forced to.

Thanks Walt

Ed Smith

**Margolis Nursery • Margolis Nursery • Margolis Nursery**

**PERENNIAL SALE!**  
50% off reg \$9.00 each 1 gallon container  
reg \$24.00 each 2 gallon container NOW \$9.99 each

**Day-Lilies**  
Ajuga  
Geranium  
Pardon Me  
**Lilly Grapette**  
Prairie Blue Eyes  
Variegated Loosestrife  
**Hosta**  
Daylily  
Iris  
Sedum  
**Cone Flowers**  
Purple Coral Bell  
Ornamental Grasses

**LANDSCAPE SUPPLIES**  
• Topsoil, Sand & Gravel  
• Boulders & Limestone  
• Edging & Weed Barrier  
• Cedar Mulch  
• Hardwood Bark  
• Unilock Pavers & Retaining Wall

**PLANTS**  
• Shade Trees  
• Ornamental Trees  
• Evergreens  
• Flowering Shrubs  
• Broadleaf  
• Evergreens  
• Perennials  
• Ground Covers

**SERVICES:**  
• Landscape design  
• Landscaping  
• Paver Patios, Walkways & Driveways  
• Hydro Seeding  
• Erosion Control  
• Boulder Walls  
• Grading

**UNILOCK**  
the best in interlocking pavers & retaining walls. Authorized dealer & contractor.

**UNILOCK DO-IT YOURSELF SEMINARS**  
June 12, 29  
July 17  
Call Now for Reservations

**MARGOLIS NURSERY, INC.**  
9600 CHERRY HILL (3 Miles W of Beck)  
734-482-0771  
Open Mon-Sat 8-6, Sun 10-5

**Plymouth Soccer Club TRYOUTS** for the Fall 2002/Spring 2003 Season

**GIRLS LIGHTNING**

Age	Coach	Phone	Date	Time	Field
U 9 Select	Dave Burdette	734 455 9165	June 15/16	4:30p	PCEP
U 10 Select	Paul Anderson	734-454-1328	June 17/18	6:00p	Tanger
U 11 Select	Kerry Truxell & Dan Hughes	734 261-0170	June 17/19/20	5:30p	Tanger
U-12 Premier	Mike David	734-455-5687	June 15	3:00p	PCEP
		734-207-1962	June 17/18	6:30p	PCEP
U 13 Select	Steve Tihanyi	734 455 9413	June 17/18	6:00p	Visteon
U-14 Premier	Jim Zurawski	734-722-8343	June 15/16	3:00p	PCEP
			June 17/18	6:00p	PCEP
U-14 Select	Pete Mastic	734-416-0895	June 19/20	6:00p	Hines NE
U-15 Premier	John Maloney	734-453-2055	June 17/18	5:00p	PCEP
U-16 Premier	Scott Boothroyd	734-451-0967	June 17/18	6:30p	Hines West
U-17 Premier	John Maloney	734-453-2055	June 17/18	6:30p	PCEP

**BOYS KICKS**

Age	Coach	Phone	Date	Time	Field
U 9 Select	Dave Collins	734 397 9447	June 15/16	4:00p	PCEP
			June 17	6:00p	PCEP
U 10 Select	Waheed Alashe	248 305 9403	June 15/16	11:30a	PCEP
U 11 Select A	Dean Krutty	734 454 9415	June 15/16	11:00a	Visteon
U 11 Select-B	Tom Walsh	734-420-3671	June 15/16	11:00a	Visteon
U-12 Premier	Paul Niessen	734-416-0682	June 15/16	9:30a	PCEP
U 12 Select	Tom Benson & Denise Mote	734 953 4217	June 17	6:00p	Hines West
		734 459 8917	June 19	6:00p	Hines West
U-13 Premier	Mark McGraw	734-420-3206	June 20/21	6:30p	Visteon
U 13 Select	Denise Mote & Tom Benson	734 459 8917	June 24	6:00p	Hines West
		734-953-4217	June 26	6:00p	Hines West
U-14 Premier-A	Rich Kulczycki	734-397-2071	June 15	2:00p	Hines West
			June 16	12:00n	Hines West
U-14 Premier B	George Vella	734-453-7379	June 19/21	6:00p	Hines West
U 14 Select	Chris Somercik	734 420 3589	June 22	9:00a	Hines NE
			June 23	2:00p	Hines NE
U-15 Premier	Pete Griffin	734-459-3324	June 17/18	6:30p	Hines SE
U-16 Premier	Mark McGraw	734 420-3206	June 17/19	6:30p	Visteon
U-17 Premier	Randy Leslie	734-459-1071	June 18/20	6:00p	Hines West

**Please bring a ball, both a light & a dark shirt and plenty of water or sports drink!**

**EARHART Par 3 Golf Course**  
6201 Earhart Road • Ann Arbor  
(1 Mile W. of N. Territorial & Pontiac Trail Intersection)  
**734-994-5314**

**We cater to KIDS, FAMILIES & BEGINNERS of all ages**

**9 HOLES**

Adults.....	\$10 weekends
	\$8 weekdays
Kids/Seniors.....	\$8 weekends
	\$7 Weekdays

Mon. - Fri.  
8 am - 2 pm  
9 Holes of Golf  
**\$600** for everyone

Relaxed atmosphere in a scenic setting.  
Open 7 days...8 am - dark

**TEE TIMES NOT REQUIRED!**

**Preserve Your Assets WITHOUT Purchasing Long Term Care Insurance**

There are federal laws that may enable you to avoid paying thousands of dollars in nursing home costs.  
The government WILL NOT notify you of your eligibility!

**Ask yourself...**

1. Has Long Term Care become too expensive?
2. Have you failed to qualify?
3. Are you concerned about maintaining your financial independence?

If you answer "Yes" to any of these questions, this could be the MOST IMPORTANT information of your life!

**Attend This FREE Seminar:**  
Tuesday, June 11, 2002 at 11:00 a.m.  
At Sandtraps On 5 Restaurant, Livonia  
(Lunch to be provided)  
Call Now  
Toll Free (800) 601-0723  
Seats are FREE but Limited

"Research indicates that the likelihood that you will need some type of long-term care over the course of your life is greater than 50 percent."<sup>(1)</sup>  
Before You Buy A Guide to Long Term Care Insurance AARP Washington D.C. October 1997

Presented by  
**United Senior Alliance**  
Estate Planners, CPA's, Attorneys  
Over 20 Years of Experience  
Office in Livonia  
Producer of "Senior Money Talk" Radio Show  
Affiliate of "Magic Money" Radio Show  
**All Attendees will receive FREE**  
A copy of our Senior Money Talk Radio Show & an Asset Preservation Packet





**Treasure hunt**

**Getting ready:** *Allen Odell, program director at the Plymouth Historical Society, puts up a sign announcing their yard sale on June 15 at 10 a.m.*



STAFF PHOTO BY BRYAN MITCHELL

**Interim** *from page A1*

tion and decide if Jim wants the job permanently, and if we would like him to have the position permanently," said Givens

Givens said Ryan would probably be evaluated in December, at which time he could either be given the job or a formal search would begin

When Chuck Little resigned as superintendent in July 1999, the board selected an outsider, Ken Walcott, as the interim until Booher took over in February 2000

Trustee Judy Mardigian said she's enthusiastic about Ryan taking over as interim

"We're very fortunate to have such a strong person with so much experience," she said "This way we can hit the ground running"

As for giving the job to Ryan permanently, Mardigian said, "We're going to take it one step at a time, and move ahead cautiously, but with optimism"

Board member Tom Wysocki said, "I think Dr Ryan is in a good position to step in as interim superintendent He's a very positive person" As for a superintendent search, Wysocki added, "I think we have to go through a process, whether it's for one candidate, or multiple candidates"

Givens said there are a couple of reasons why Ryan may be the logical choice to take over, at least for the time being

"The administrative structure is in place, so we

can do without the search Besides, this is a bad time of year to be looking for a superintendent because they have already made their plans for the next school year," she said "And, with the possibility of three new board members, it would be tough to conduct a search"

Givens, along with fellow trustees Judy Mardigian and Mark Slavens, will be the only three board members left who were involved in the search that brought Booher to Plymouth-Canton from Berkeley

Monday's school board election will definitely produce two new board members as Susan Davis and Darwin Watts are not seeking re-election

Ryan has been an educator for 31 years, with 11 of those as superintendent in two districts From 1990-94, Ryan was superintendent in Reed City, and in Waverly from 1994-2001, before moving to Plymouth Canton to become deputy superintendent

"Jim's track record is good," said Givens "He wanted to be deputy superintendent, the head of the core team, and he has established himself The core team works well with him, and he knows how to build relationships"

Givens said if Ryan doesn't become Plymouth-Canton's next superintendent, he will continue as deputy superintendent

**OBITUARIES**

**MATTHEW MCINTOSH**

Services for Matthew McIntosh, 95, of Plymouth were held June 8 in Booneville, Ky

Mr McIntosh was born June 1, 1907 in Booneville, Ky and died June 4 in Westland He was a retired machine repairman for Evan Products He came to the Plymouth community in 1950 from Kentucky He served in the U S Navy during World War II

He was preceded in death by his wife, Lillian McIntosh, and son, William H McIntosh

Survivors include children, Beech (Nettie) McIntosh of Plymouth, Denver (Jackie) McIntosh of Booneville, Ky, Anna Louise Nix of Plymouth, Juanita (Jim) Wolford of Booneville, Ky, Eula (Vern) Woodard of Ply-

mouth, and Ola (George) Young of Ann Arbor, 23 grandchildren, 33 great-grandchildren, and four great-great-grandchildren, and sister, Clara McDaniels of Booneville, Ky

Memorial contributions may be made to the Disabled American Veterans Association

Arrangements made by Schrader Howell Funeral Home

**MARY JANE STACY**

A memorial service will be held for Mary Jane Stacy, 76, on July 19 at 10:30 a.m. at the Orchard United Methodist Church in Farmington Hills

Mrs Stacy died May 11 She was the beloved wife of Donald, wonderful loving mother of Tom and Martha, grandmother to Cohn She was active for many years in the Plymouth Northville League of Women Voters She enjoyed art and painting She loved children and received the Golden Apple Award from the Walled Lake School System for her work as a class grandmoth-

**GILBERT SACKETT GLENN**

Services for Gilbert Glenn 72 of South Lyon formerly of Plymouth were held June 6 at the First Baptist Church of South Lyon

Mr Glenn was born May 17 1930 in Weona, Ark and died June 3 in South Lyon He was a member of First Baptist Church of South Lyon

Survivors include his wife, Mary Ann of South Lyon, children, Judith (Clifford) Rowland of Vanderbilt, Mich, John Glenn of Brooklyn, Mich, David Glenn of South Lyon, Michael (Amy) Glenn of Novi, and Robert (Brenda) Glenn of South Lyon, mother, Elizabeth Conorino, one brother, one sister, and eight grandchildren

Memorial contributions may be made to First Baptist Church of South Lyon

Arrangements made by Phillips Funeral Home in South Lyon

**MICHAEL J. BALSAMO**

Services for Michael Balsamo, 87, of Canton were held June 8 at St John Bosco Catholic Church in Redford Township

Burial was in Holy Sepulchre Cemetery

Mr Balsamo was born March 11, 1915 in Detroit and died June 5 at Heartland Health Care Center He was a hi-lo driver for an automotive company

He was preceded in death by his wife, Ann

Survivors include daughters, Annette B Powell and Mary T Schoenfeldt, grandchildren, Kimberly (Dave) Dolejs, Christopher (Tanya) Powell, Wendi and Lori Schoenfeldt, great grandchildren, Justin, Bradley, Emily Powell and Andrew Schoenfeldt, sister, Frances Maiorana, and brother, Vincent Balsamo

Arrangements made by L J Griffin Funeral Home Westland Chapel

**PATRICIA D. KOSS**

Services for Patricia Koss, 55, of Canton will be held June 11 at Apostolic Faith Church

Mrs Koss was born April 30, 1947 in Detroit and died June 5 at Henry Ford Hospital She worked in clerical for retail

Survivors include husband, Michael W Koss daughter, Stacey D (Keith) Paquette, son Bryan J Koss son Michael C Koss sister Beverly Siekerka and grandchild Jordan

Arrangements made by L J Funeral Home Canton Chapel

**CONSTANCE L. BROWN**

Services for Constance Brown, 65, of Plymouth were held June 4 at Uht Funeral Home in Westland with the Rev Rocky Barra officiating Burial was at Holy Cross Cemetery in Akron, Ohio

Mrs Brown was born Oct 26, 1936 and died May 28 in Plymouth She was a bookkeeper

Mrs Brown was preceded in death by her sister, Pamela Martell

Survivors include daughters, Denise Brown, Lori (Robert) Beaugard, and Janet (Rick) O'Brien, son, Les (Brenda) Johnson and James (Mary) Brown, brother, Edward Martell, grandchildren, Ronnie Brown, Savannah Knowles, Kayleen Preston, Tori Johnson, James Austin, Joshua Austin, Jacob Austin, Brittany Austin, Robert Beaugard, Jr, Nicole Beaugard, Tiffany Beaugard, Aimee O'Brien, Ashley O'Brien and Katelyn Brown

Arrangements made by Uht Funeral Home in Westland

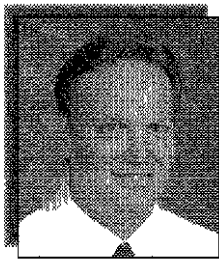

Dr Steven Watson

**ADVANCEMENTS IN FOOT CARE**

- presented by -  
**Canton Foot Specialists**

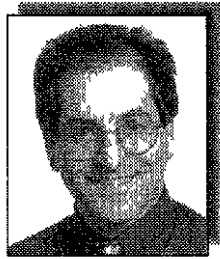

Dr Michael Lefkowitz

**HEEL PAIN CAN BE SOLVED**

The most common cause of heel pain is incorrect foot movement during walking or running This can place too much stress on the heel bone and the soft tissues that attached to it Muscle and bone problems can be inherited, external causes such as heel injury or bruising, poorly fitted or worn-out shoes, and excessive weight also play a role the incorrect movement of the foot can be corrected with an orthotic device

**We specialize in non-surgical relief of heel pain.**

**\*\*Early morning, evening, and Saturday appointments available.**

**SAINT JOSEPH MERCY HEALTH SYSTEM**  
A Member of Mercy Health Services  
Saint Joseph Mercy  
Canton Health Center  
1600 S Canton Center Rd St 350  
Canton MI 48188  
Ph. 734-981-7800

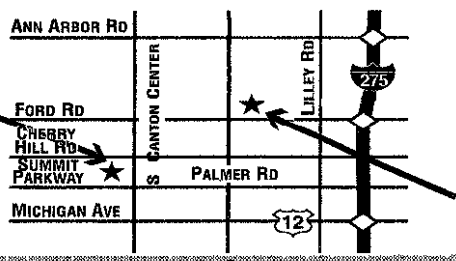

**Canton Foot Specialists**

ACROSS FROM OUTBACK STEAKHOUSE  
43050 FORD RD  
SUITE 150 • CANTON  
MI 48188

OR CHECK US OUT AT [www.cfsdrwatson.com](http://www.cfsdrwatson.com)



ELLEN THOMPSON WOMEN'S HEALTH CENTER

**GRAND OPENING**

**Women Today:  
Surviving & Thriving**

AT ST. JOSEPH MERCY HOSPITAL, ANN ARBOR

Come meet Tina Wesson, the first female winner of *Survivor - The Australian Outback* Visit our facility and learn more about survival tactics you can use to be the healthiest you can be

**Saturday, June 22**  
from 10 a.m. to 2 p.m.

- Have your photo taken with Tina Wesson, of Australian "Survivor" fame
- Try your skill on the climbing wall
- Enjoy a Survivor's Brunch
- Test your strength, balance and agility
- Win Immunity Taste-test soy foods
- Aerobic Challenge Sample biking with the Ann Arbor Velo Club Women
- Meet Dana Mills, from WOMC-FM (10 a.m. - noon)
- Reward yourself with a mini-massage
- Survivor Kits to the first 1,000 women

**Come Join the Fun!**



Tina Wesson  
*Survivor - The Australian Outback*

**SAINT JOSEPH MERCY HEALTH SYSTEM**  
A MEMBER OF TRINITY HEALTH

**CANTON 6**

Ford Rd 1 Mile W of I 275 (734)

\$4.90 Family Twilight 4-6pm daily

\$5.00 Kids all shows

\$5.50 DAILY Matinees 11 4pm & Seniors

\$5.75 Students & Late Show Fri & Sat

\$7.50 Evenings Mon Thurs ALL SCREENS DIGITAL STEREO

No Passes

Unlimited Free Drink & 25¢ Corn Refills

**Deluxe Air Hockey Table**

**MOVIE GUIDE**

**SHOWTIMES 6/02 - 6/06**

SUM OF ALL FEARS (PG 13)  
11 45 2 15 4 50 7 25 9 50

SPIRIT STALLION OF THE CIMARRON (G)  
11 15 1 15 3 20 5 15 7 15 9 00

ENOUGH (PG 13)  
12 00 2 30 4 45 7 10 9 20

STAR WARS EPISODE 2 ATTACK OF THE CLOWNS (PG) 2 PRINTS / 2 SCREENS  
(SAT/SUN 10 15) 12 15 1 05 3 10 3 55 6 15 8 45 9 10 9 40

SPIDER-MAN (PG 13)  
11 30 2 00 4 30 7 00 9 30

**COUPON**  
**FREE**  
20oz DRINK  
with \$1.50 (1/2 price) purchase of 48oz bag of buttery popcorn

www.canton6.com

**Observer Classifieds sell!**

Call  
**1 (800) 579-SELL**

**Gerou for Judge**

- ★ Experienced
- ★ Respected
- ★ Dedicated

**Gerou makes a difference!**

[www.gerouforjudge.com](http://www.gerouforjudge.com)

Paid for by Friends of the Court of Judge J Gerou for Judge  
1343 Waverly Plymouth MI 48170

# Coffee from page A1

coffee house on Penniman, next to the post office. It's known as a hangout for young people. They host poetry readings there, and open microphone nights, and music. Breakfast is available Saturdays, and lunch specials are available daily.

There's the Bean Trivia question, and all kinds of newspapers and magazines to read. Sandwiches are home-made daily, and they offer fresh-squeezed juices. Their yogurt is organic and the food is healthy.

**Starbucks, the first tenant to open its doors in the new Mayflower Centre, offers much of the same things — lots of different coffees, tables up front where people can sit quietly and talk. You can even get the New York Times there.**

The Bean is smaller than Starbucks, and arguably the most popular of the coffee houses. There are several small nooks and crannies, and a back room where the poetry readings and musical engagements are held. You can play chess or other games there, or you can sit out on the front porch and just hang out, as a number of young people do nightly.

Owner/manager Justen Hemme knows none of that is going to change, and has noticed no effect on his business since Starbucks opened a week ago.

"There's been no impact that's noticeable," said Hemme. "I expect it might for a couple of months, until the novelty (of having Starbucks) wears off. But this place has been here 10 years, we've got more food and a better ambiance. All of that is a factor."

That's what Abby Case of Plymouth thinks. She admits to a certain bias because she used to work at The Coffee Bean, and knows the people who work there now. But that aside, she thinks the reasons people won't leave The Coffee Bean are simple.

"The coffee is better," said Case. "They're friendly, I like the atmosphere and the people, and the coffee is better."

Unlike the folks at The Coffee Bean, management at The Coffee Studio on Ann Arbor Trail have noticed a dramatic drop in clientele, particularly in the mornings, which attracted a lot of rushing patrons stopping for their early caffeine fix on their way to work.

In the week since Starbucks opened however, the flow of patrons has slowed to a trickle.

"Morning traffic is so slow now," said Ashley Armbruster of Canton, a barrister at the Studio. "We used to get a steady stream of morning people on their way to work, but now it's so slow. Now it's just the regulars, and there aren't as many of them."

The Studio is a clean, well organized place with a covered front porch and an upstairs that provides a place to get away and sit quietly. According to Armbruster, it was a pretty popular place for people studying for finals over the last few weeks.

There are a handful of regulars and on at least one recent morning a couple of people conducting



**Plugging away:** Ashley Armbruster, a barrister at the Coffee Studio, said they still get their regulars but morning traffic has slowed since Starbucks opened.

a business meeting over a cup of latte.

"It's quiet, more personalized," said Armbruster, who admits she hangs out at the Studio even when she isn't working. "I know pretty much everyone who comes in here. And we have better coffee. We get people who will ask, 'What do you have that tastes like Starbucks,' and I tell them, 'Nothing, because we aren't Starbucks.'"

Carol Was of Canton is the poetry editor for *The MacGuffin*, the literary journal at Schoolcraft College, and a regular at The Coffee Studio. She likes the chocolate the Studio uses to make her favorite coffee.

"I like the atmosphere, the coffee and the chocolate," at the Coffee Studio, Was said. "That and the food. They offer more food products, whereas Starbucks is limited more to pastries."

Starbucks, the first tenant to open its doors in the new Mayflower Centre, offers much of the same things — lots of different coffees, tables up front where people can sit quietly and talk. You can even get the New York Times there.

Parking is a problem, so Starbucks gets a lot of foot traffic. And, while folks at both the Bean and the Studio say business hasn't been affected all that much, there are obviously plenty of people glad the big chain is in town.

Janeen Foreman of Canton is one of them. Addicted to chai latte, a tea she says Starbucks makes to perfection. Foreman used to drive into downtown Northville in order to get a cup. When she found out Starbucks was coming to town, she couldn't have been happier.

"The other places just don't make the tea the same and I've tried them all," she said. "Before they opened, I was like a little kid at the window, yelling 'open open open.'"

Carol Was the poetry editor from Schoolcraft College has attended poetry nights at the Bean, is a regular at the Studio, and frequents Starbucks, as well.

"I think all three have something to offer," she said with a smile. "I suspect this town is large enough to accommodate three coffee houses."



**Open doors:** The arrival of Starbucks in the Mayflower Centre gives Plymouth three coffee houses from which to choose.

STAFF PHOTOS BY BRYAN MITCHELL

## SHOWROOM OF ELEGANCE FINE JEWELRY

*Everyday Low Prices!*

**Just In... A New Shipment of CERTIFIED LOOSE DIAMONDS**

3 34 Ct Round SI-2 H	<b>\$24,995.00</b>
1 51 Ct Round SI-2 H	<b>\$ 8,950.00</b>
1 03 Ct Round SI-2 H	<b>\$ 4,950.00</b>
1 00 Ct Round SI-1 G	<b>\$ 5,995.00</b>
1 02 Ct Radiant VS-1	<b>\$ 6,350.00</b>
1 01 Ct Radiant VS-2 G	<b>\$ 5,795.00</b>
1 01 Ct Emerald Cut VS-1 G	<b>\$ 5,995.00</b>

*Many others in stock, stop in to view entire collection.*

**Purchase any Diamond ring and receive a \$100 gift certificate to Carlson Wagonlit Travel in Plymouth, Northville & Wayne, call or visit Showroom of Elegance for details.**

**HUGE SELECTION:**

- HUNDREDS OF DIAMOND BRACELETS
- HUNDREDS OF SEMI-MOUNTINGS
- HUNDREDS OF GOLD CHAINS & GOLD BRACELETS

**QUALITY:**

- LARGE SELECTION OF CERTIFIED LOOSE DIAMONDS
- 14K-18K PLATINUM MOUNTINGS
- MANY UNIQUE ONE-OF-A-KIND ITEMS

**CONVENIENCE:**

- NO MALL TRAFFIC. EASY IN, EASY OUT
- FREE GIFT WRAP
- UP TO 12 MONTHS SAME AS CASH (UPON APPROVED CREDIT)

6015 Canton Center Rd  
Canton  
(North of Ford Road)  
734-207-1906  
Hours: M, T, W, F, Sat. 10-6 • Thurs. 10-8

## THOMAS KINKADE

*Painter of Light*

**VOTED BEST OF 2002 RESTAURANT**

Bring in this ad for a **FREE** handy, zippy **LETTER OPENER!**

Wild Wings Gallery offers the area's largest selection of Thomas Kinkadee art and gift items!  
Art on Approval • Convenient Layaway

### Wild Wings Gallery

Main Street at Ann Arbor Trail • Downtown Plymouth • 734-455-3400  
Hours: Mon.-Wed. & Sat. 10-6; Thurs.-Fri. 10-9; Sun. 12-5

**VOTE June 10th ELECT**

## CAROL SAUNDERS

Her goals are to

- ✓ Focus on learning
- ✓ Provide excellent educational opportunities for all students within funding constraints
- ✓ Work with all community groups to enhance understanding of diversity
- ✓ Work with legislators to improve funding
- ✓ Explore all avenues of increasing district revenue
- ✓ Maintain open communication with all our community to hear their concerns

Along with the Plymouth Canton Education Association and the Plymouth Canton Administrators the following residents have endorsed Carol Saunders for a four year term on the Board of Education of the Plymouth Canton Community Schools

Darrell P. Saunders	Karen Bossieux	Antia Clark	Mary Theresa Centivrc
Lynn Wilson	Janet & David Campbell	Sydnee & John Paul	Amy Trombley
Dot & Ed Lough	Judy Morgan	Nancy & Bob Langeneckert	Marilyn & Bill Norgrove
Karen Cramer	Patricia & Richard Desautel	Katie Smith	Ann & John Truskowski
Judy Fitzzyk	Louise C. Kohut	Sue & Dan Lough	Dee Sule
Linda Hart	Fred Libbing	Mary Jane & Ed Weidenbach	Norma & Larry Janis
Beth & John C. Stewart	Deborah Taracuk	Rose & Chuck Portelli	Jo Presley
Laure & Travis Saunders	Steve Foley	Lois Moyer	Donna & Richard Bargowski
Anna & Jim Huddleston	Stew Gordon	Joan Claeys	Sharlene & Phil Lundy
Lewis Huddleston	Tish Reese	Linda & Tom Lindbergh	Steven Ponte
Joyce & Michael Kandes	Mary Farrell	Kathy & Stu Israel	Liz Toth Nowak
Mary Ann & George Speir	Alicia Starbowski	Debi Oram	Jim Mansfield
Maylene & Jerry Naujokas	Mary Jo & Tom Workman	Mary Ann & Bob Setlak	Candi Lichtenburg
Sally & Carl McFall	Joyce & Earl Harrington	Elaine McLaren	Sally & Bob Johns
Irene Ras	Mary Demarest	Lisa & Mike Sheppard	Sandy & Chuck Hahn

Paid for by Committee to Elect Carol Saunders

### Plymouth-Canton Administrators Endorsements

The Plymouth-Canton Administrators appreciate the large number of qualified citizens who have shown an interest in serving on the Board of Education. Some of these candidates have indicated a desire to continue the positive direction the District has moved in the past two years under the leadership of the Superintendent and the current Board of Education. It is very important to the students, staff, and our communities that these positive changes made through collaborative efforts of the District Staff and the Board of Education continue. As you make the important decisions about who you will vote for on June 10th, we are urging you to support those candidates who are expressing a desire to move ahead and build on the work of the current Board.

**In the large field of qualified candidates, we are urging you to support:**

- Marcy Staley •
- Joanne Lamar •
- Carol Saunders •

## Vote

We feel these people have demonstrated

- a strong commitment to the Plymouth-Canton Community Schools
- an understanding that the most important decisions made by the Board of Education should be about teaching and learning
- a commitment to the Board of Education's role of working in a collaborative manner to educate our children

*The Plymouth Canton Administrators are building level administrators and program administrators who work for the Plymouth Canton Community Schools*

Look for us to Open This Week!

## The PLYMOUTH SUPER CENTER!

*9 Great Conveniences Under 1 Roof!*

- Marathon FULL-Serve & Self-Serve Gas Station
- Quaker State Oil Change Service Center
- State-Of-The-Art Car Wash
- Interior Car Cleaning Service
- Postal Express...Buy Cards & Stamps; Mail Packages; Rent Post Office Boxes
- Convenience Store
- Detailing Center
- Food Court - Salad Bar - Fresh Baked Goods
- Soups - Sandwiches - Pizza - Hot Dogs

Quality Products  
Quality Service  
Convenience & Cleanliness  
all at the New  
Plymouth  
Super Center

**PLYMOUTH SUPER CENTER**

400 W Ann Arbor Road  
W of Lilley • Plymouth  
**734-459-4485**

# Over 65 group to double in metro area by 2030

BY CHRISTINE BRODA  
STAFF WRITER  
cbroda@oe.homecomm.net

By 2030, all the members of the generation that lived through the Vietnam War, ushered in the first color television and can remember exactly where they were when President Kennedy was shot will be over age 65.

These retirement-age baby boomers will account for the almost doubling of the 65 and over age-group population, according to the 2030 Regional Development Forecast recently released by the Southeast Michigan Council of Governments.

Thirty years from now, southeast Michigan will be home to nearly 562,000 more people over age 65 than there were in the 2000 Census. Wayne County alone will see a 69 percent increase in population for this age group.

As baby boomers — those who are now between the ages of 36-55 — pass beyond the childbearing phase of life and prepare to enter their senior years, the entire face of communities and institutions will change drastically, says Jim Rogers, SEMCOG Data Center Manager, who oversaw the com-

pletion of the 2030 forecast report. "As people grow older they develop a different set of needs, interests and preferences for spending money," Rogers said. "These concerns are just now coming to us and they're going to accelerate over the coming years."

Rogers said one of the most significant impacts of this population age-group shift will be on the workforce. Baby boomers who are now in their prime working years will be retiring in greater numbers over the next 30 years, taking out a large chunk of the current working population.

"This is going to put real strains on the workforce," Rogers said, noting that such labor changes will have a key impact on the economy as well as on consumption patterns.

The aging of the baby boomer generation will also shift demand and society patterns in other aspects of community life such as housing, transportation, voting and recreation.

Rogers noted that more retirement and senior-living homes are already springing up, an influx he attributes to the combined fact that people are living longer and the overall wealth of society has

increased so that people can now afford special living arrangements.

SEMCOG data indicate Wayne County — which has exhibited a relatively mature cycle of growth — will be among the Southeast Michigan counties most affected by this population age group shift because, according to Rogers, most of the communities in the county are fully developed, meaning the same people have lived and worked in them over the past few decades.

"These communities will be graying in place," Rogers said, explaining that many baby boomers will continue to reside in these same places as they grow older. "I don't think there's any area that won't experience change due to the population shifts."

# Head Start gets high marks on survey

Wayne County's Head Start program has received high marks from parents, according to a survey just conducted by the firm of Plante & Moran, the Michigan- and Ohio-based professional services firm.

The survey, issued May 3, 2002, showed 95 percent of the more than 1,200 parents responding agreeing their child has benefited from participating in the County's Head Start program.

"This is wonderful news," says Michael Johnson, Head Start executive director. "This gives us the kind of feedback we need to make the program the best it can be."

Additional survey results included:

- 95 percent agree their child has benefited from participating in the Head Start program
- 94 percent agree they would recommend Head Start to a friend or family member
- 91 percent are aware that Wayne County runs the program
- 94 percent agree that their

child is in a safe environment at Head Start.

■ 87 percent agree they are satisfied with the job Wayne County Head Start is doing.

■ 92 percent agree that Head Start staff has made every effort to meet with the family at its convenience.

■ 88 percent stated his/her child's teacher has visited to discuss the child's strengths and needs.

More than 3,700 children are currently in Wayne County's Head Start program. The County enrolls 3- and 4-year-olds from low-income families, and children with certified or suspected disabilities, in the program.

"What is remarkable is that Head Start helps both the children and their parents grow and develop," says Wayne County Executive Edward H. McNamara. "The entire family benefits from a child taking part in Head Start."

The Family Satisfaction survey was sent through the mail to fami-

lies with children enrolled at the County's Head Start locations. A total of 1,246 survey responses were returned. Respondents were asked to assess their satisfaction involving a variety of different services performed by the Head Start agencies. They were also asked questions about Wayne County running the program.

The program's Delegate Agencies include The Guidance Center, YWCA, Starfish Family Services, Westland Community School District and Wayne Metro Community Action Agency.

Head Start children engage in educational activities and receive medical, dental and nutrition services for no cost. Social events, recreational activities and volunteer opportunities are available for parents.

Head Start programs are located in several Wayne County communities, including Romulus, Dearborn Heights, Garden City, Taylor, Van Buren Township, Plymouth, Redford and Westland.

**BATHTUBS CERAMIC TILE**  
Repair • Remodel • Reglaze  
The Nation's Oldest And Largest Reglazing Company  
Visit Our Showroom Or Call For Free Brochure  
**UNIQUE REFINISHERS**  
(734) 459-9900 (800) 235-6557  
We Also Specialize In Repair, Removal & Installation of Liners

**LAZARE'S DESIGNER FUR SALE**  
50% exchange on U.S. currency  
NO DUTY OR TAXES  
Pay 1/2 NOW  
Balance Sept 28th, 2002 or in full and get an additional disc.  
**50% off**  
Lazare's Furs  
493 Oncllette Ave. Windsor, CANADA. Right along Riverside Dr. to Oncllette Ave from Bridge or just left out of Tunnel.  
313-961-4751 • 888-4-LAZARES www.lazares.com

**ATTN: HEART FAILURE PATIENTS**  
SHIFRIN-HAYWORTH MARKET RESEARCH, LOCATED IN SOUTHFIELD, IS LOOKING FOR ADULTS 25 YEARS OR OLDER THAT HAVE BEEN TOLD BY THEIR PHYSICIAN THAT THEY HAVE EXPERIENCED HEART FAILURE OR CHRONIC/CONGESTIVE HEART FAILURE TO PARTICIPATE IN AN INFORMAL GROUP DISCUSSION.  
YOU WILL BE COMPENSATED FOR YOUR TIME. ALL INFORMATION SHARED WILL BE STRICTLY CONFIDENTIAL AND USED FOR RESEARCH PURPOSES ONLY. NO ATTEMPT WILL BE MADE TO SELL YOU ANYTHING AS A RESULT OF THIS STUDY.  
PLEASE CALL HEATHER AT 800-559-5954

**TIFFANY & Co.**  
TROY SOMERSET COLLECTION 248 637 2800  
TIFFANY.COM

Steppin' Out  
The Streamer collection in eighteen karat white gold  
Cuff links \$1100 Studs \$350 each

**VARSITY**  
3480 Jackson Rd. 1-800-875-FORD  
ANN ARBOR

**ATCHINSON\***  
9800 Belleville Rd. 734-697-9161  
BELLEVILLE

**GENE BUTMAN\***  
2105 Washtenaw 734-482-8581  
YPSILANTI

**BRIARWOOD**  
7070 Michigan Ave. 734-429-5478  
SALINE

**HINES PARK**  
I-96 at Milford Rd. 248-437-6700  
LYON TWP.

**FRIENDLY \***  
1011 S. Monroe 734-243-6000  
MONROE

**OPEN SATURDAYS**  
**TAKE A RIDE IN A FORD**  
\*Closed Saturday through Labor Day

Ford Employees & Eligible Family members.....

Current Ford Employee lessees can Re-Lease a 2002 Ranger S/C XLT

For as low as **\$189**  
With \$3,007 customer cash due at signing  
Includes security deposit, excludes tax, title and license fee  
Customer cash due at signing is net of all rebates  
Payment includes \$1000 renewal cash plus \$2500 RCL cash

**2002 Ranger SC 4x4**

Current Ford Employee lessees can Re-Lease a 2002 F-150 S/C XLT

For as low as **\$236**  
With \$3,775 customer cash due at signing  
Includes security deposit, excludes tax, title and license fee  
Customer cash due at signing is net of all rebates  
Payment includes \$1500 renewal cash \$2500 RCL cash, plus \$750 A-plan Cash

**2002 F-150 S/C XLT 4x4**

Current Ford Employee lessees can Re-Lease a 2002 Explorer XLT 4dr.

For as low as **\$265**  
With \$3,879 customer cash due at signing.  
Includes security deposit, excludes tax, title and license fee  
Customer cash due at signing is net of all rebates  
Payment includes \$1500 renewal cash, \$1500 RCL cash, plus \$750 A-Plan Cash

**2002 Explorer XLT 4x4**

**SUBURBAN FORD DEALERS**  
OPEN SATURDAYS

(1) Some payments higher, some lower. Not all Lessees will qualify for lowest payment. For special lease terms and RCL Cash \$2500 RCL cash on 2002 Ranger and 2002 F 150 LD (excludes Lighting & Supercrew) \$1500 RCL cash on 2002 Explorer 4x4 4dr. take new retail delivery from dealer stock by 7/1/2002. RCL Cash may be taken in cash but is used towards down payment in examples shown. Lease renewal cash of \$1000 on Ranger \$1500 on F 150 and Explorer 4dr only available to customers terminating their Ford Division Red Carpet Lease and re lease for 36 months by 7/1/2002. Leases terminated early qualify if terminated within program dates. Supplies are limited not all dealers will have all featured models. Residency restrictions apply. See dealer for complete details. All payment examples are for Current Ford Employees and eligible family member Lessees.

# TASTE

## FOCUS ON WINE



RAY & ELEANOR HEALD

## Uncorking a wine bottle closure issue

Wine lovers have accepted the traditional cork too long! We've been frustrated with the standard natural cork closure. It has made favorite wines "corky," spoiling them with an off-odor and flavor, imparted to wine by natural corks that are contaminated with the chemical trichloroanisole (TCA). We've cringed as an inexperienced waitperson struggles to open a bottle we've ordered in a restaurant.

Corks crumble as a corkscrew is pushed through and some cork pieces float in an otherwise pristine glass of wine. Corks break as attempts are made to extract them from the neck of the bottle. At such times, a synthetic cork, screwtop or even crown cap seems preferable!

OK, crown caps are a bit radical. Yet winemakers such as David Forsyth of Hogue Cellars in Prosser, Wash., said "it's not a question of if, it's when" synthetic corks will be found in more wine bottles than natural corks.

Synthetic cork manufacturer Supreme Corq commissioned research into consumer attitudes toward synthetic corks. They learned that while consumers may be aghast at premium wine bottles with screwtops, wines that used synthetic corks garnered no negative perceptions.

### Other research findings

The Portuguese Cork Association (APCOR) cried FOUL. Why? Portugal is the world's leading manufacturer of natural corks.

APCOR commissioned an independent international research group, to survey wine drinkers in Australia, the UK and the US. This survey showed that 75 percent expressed a preference for natural cork, with just 9 percent for plastic stoppers. The preference was strongest in the US at 81 percent with 73 and 72 percent respectively for the UK and Australia.

A total of 69 percent of those polled believe that a real cork in a wine bottle is viewed as an indication of wine quality, rising as high as 83 percent in the US and 79 percent in Australia. Yet, the type of closure ranked as the fourth most important factor in wine choice, with only 26 percent claiming it was a very important factor.

Ranking at the top of wine choice factors was previous experience with the wine. That's great! Brand loyalty. If you like it, you'll buy it again. Next most important at 53 percent was wine style.

So what? Cork is natural, recyclable and biodegradable. No manmade substitute replicates these cork properties. Although recycled cork is never used again as a wine bottle closure, it has other uses, such as the manufacture of bulletin boards, placemats, coasters, floor tiles or gaskets. That's good, but a cork is small compared to our green wine bottles that are not accepted for recycling!

Please see HEALDS, B2

## WINE PICKS

**PICK OF THE PACK:** 1998 was an average vintage for cabernet in the Napa Valley. Some early releases were under par. There are always exceptions.

**Here's one:** 1998 William Hill Napa Valley Reserve Cabernet Sauvignon \$38. It's rich, complex, layered and generous with a supple finish.

**HAIL THESE REDS FROM OZ:** 1999 Redbank Sally's Paddock, Victoria \$40 (40 percent shiraz), 2000 Redbank Percydale Cabernet Merlot (60/40 blend) \$10, and 2001 Yanarra Park Cabernet Sauvignon \$10.

**SUMMER-SIPPING CHARDONNAYS EXCELLENT:** 2000 William Hill Napa Reserve \$23.

**VERY GOOD:** 2000 Joseph Phelps, Carneros \$27 and 2000 Dry Creek Vineyard \$16.

**BEST BUYS:** 2001 Yanarra Park \$10, 2001 Redbank Long Paddock, Victoria \$10, and 1999 La Palma Gran Reserva Chile \$18.

# Chef Dad

## Food experts offer gift ideas for fathers who love to cook

BY LANA MINI  
STAFF WRITER  
lmini@oehomecomm.net

Next Sunday is Father's Day, do you know what you're going to get for dad?

If new golf balls, ties or a shirt seems like a tired gift idea, and dad enjoys an occasional attempt in the kitchen, why not consider a cooking gadget?

New cooking gadgets can rejuvenate

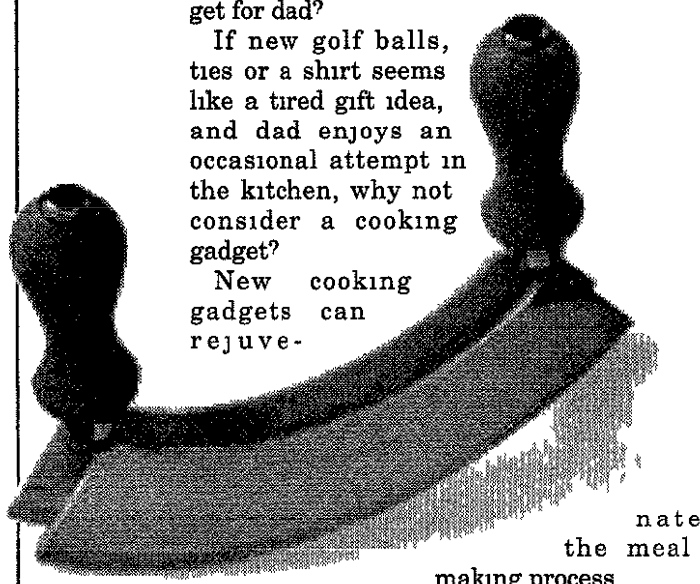

**Easy cutting:** Double Mezzaluna (meaning two half moons in Italian) has a wooden handle and two half-moon blades that's a fun way to cut vegetables like celery or potatoes, \$23.50 at Williams Sonoma.

We asked local food experts for gift suggestions and exactly what kitchen items they couldn't do without. The ideas range from common to trendy.

Debbie Hubbard, kitchen manager of the Victorian Rose in Rochester, has suggestions for the outdoorsy-type Dad.

"I'd suggest a really good set of barbecue utensils," Hubbard suggested for the dad who likes to grill for the family. "And you must have a really good grill."

Today's barbecue utensils vary in style. We found Bali-style skewers with a Tahitian flower theme, but that might not suit dads who don't appreciate a feminine touch.

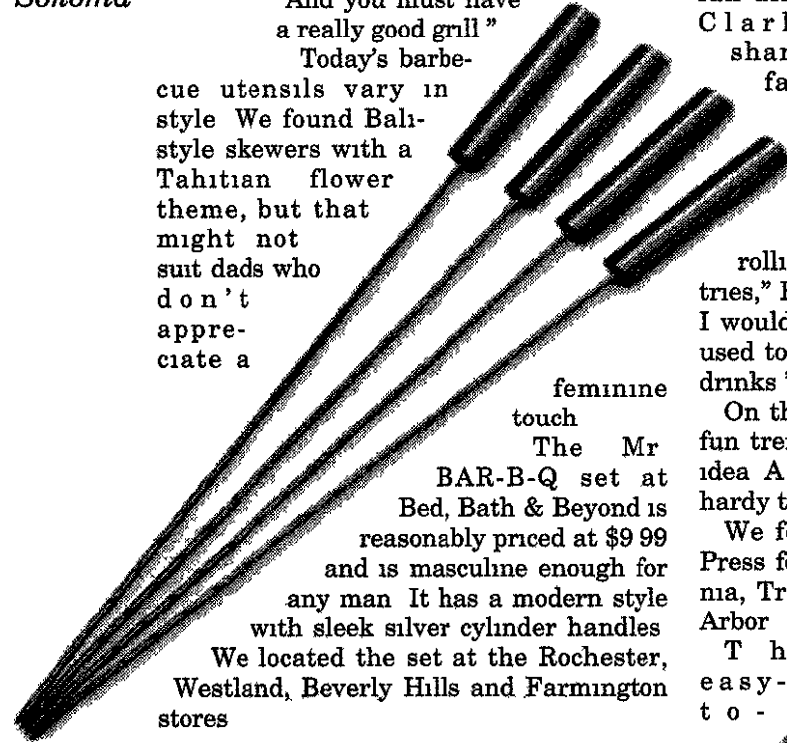

**Big meals:** Chef Ray Hollingsworth of Loon River Cafe in Sterling Heights says he loves to use heavy cast iron skillet sets (right) to cook bacon-egg-potato breakfasts. This five-piece set, with skillets, a round griddle, a cover and dutch oven is \$45 at Cabelas. Above, these modern skewers with cylinder handles by Mr. Bar-B-Q have a classic masculine style, \$9.99 at Bed Bath and Beyond.

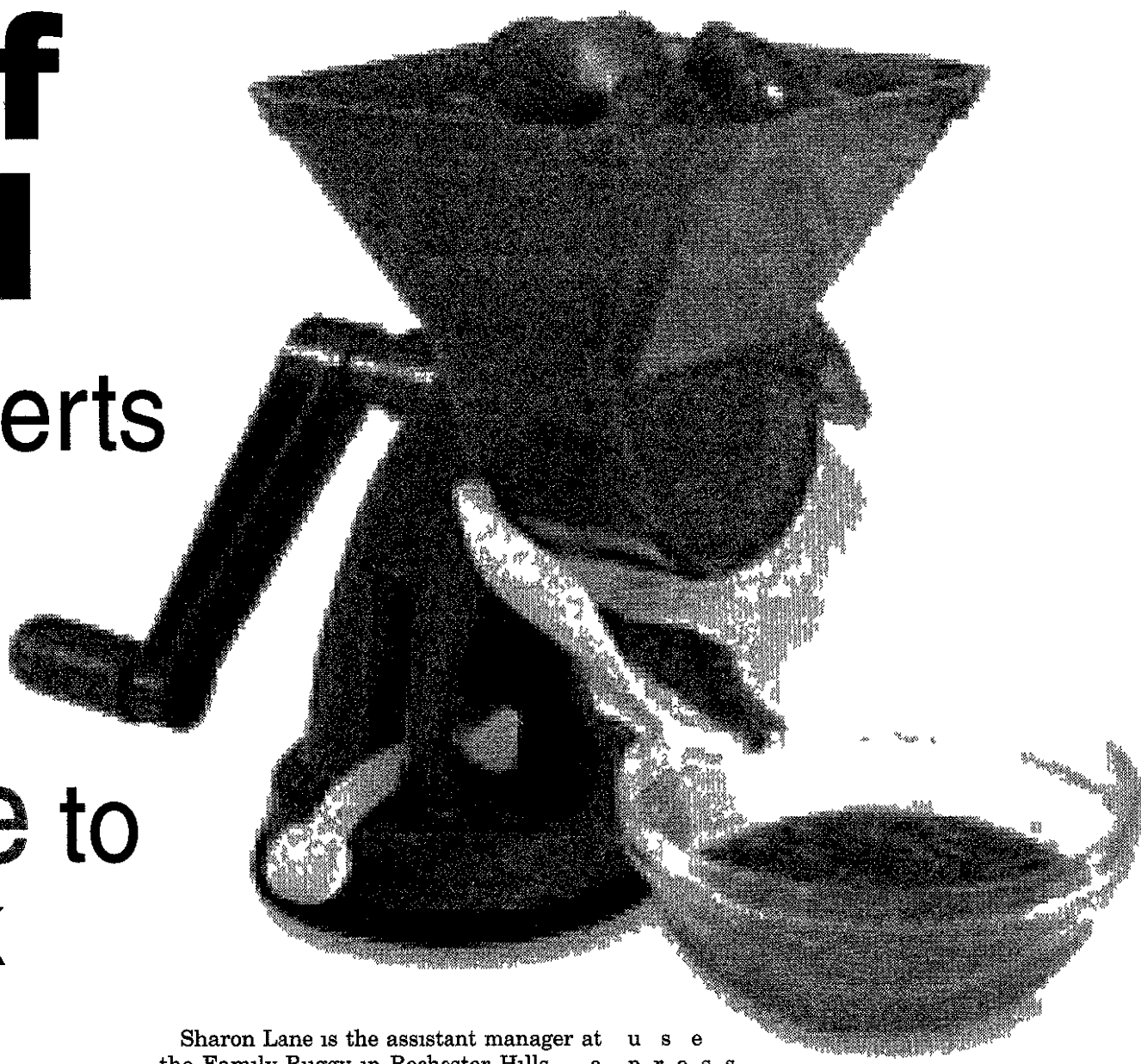

Sharon Lane is the assistant manager at the Family Buggy in Rochester Hills — a restaurant that specializes in hardy home cooked meals. Lane's ideas mirror Hubbard's thoughts.

"An electric skillet," Lane said. "I use mine everyday to make casseroles, smothered chicken, and meat and potato dishes."

Lane's husband isn't a fan of cooking, but if he did cook it would probably be a meat dish.

"A good knife is necessary," she said.

### Stepping up in style

Stereotypical families that include meals made solely by Mom are fading of course. Not all dads play golf and cook hamburgers. Some dads actually enjoy time in the kitchen to make upscale food. For the father who has fun creating sophisticated meals, Chef Josef Foreman of the newly opened Giacomo's Fine Italian dining in Clarkston shared his favorite cooking tools.

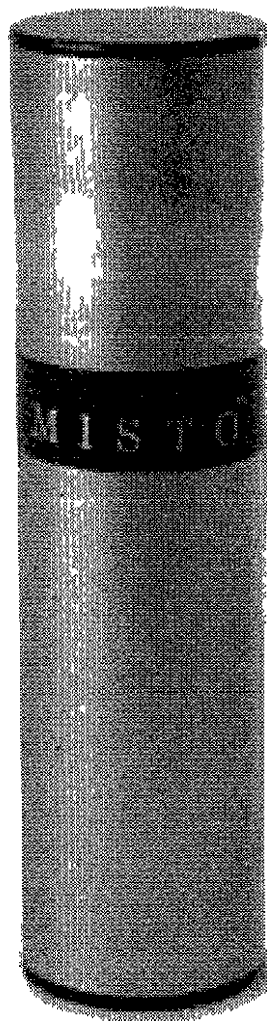

"For me, I can't do without a rolling pin because I make a lot of pastries," Foreman said. "But for a gift for dad I would suggest a hand blender. It can be used to puree for soups and sauces and drinks."

On the same lines is the tomato press, a fun trendy gadget, that comes from an old idea. A tomato press is a fresh way to make hardy tomato-based soups and sauces.

We found a bright red Italian Tomato Press for \$25 at Williams Sonoma in Livonia, Troy and Ann Arbor.

The easy-to-

use press strains the skins and is a modern version of the old wooden tomato crushers that originated in Sicily. Foreman also said he enjoys receiving new aprons chosen by his family. He uses them while grilling outside and in the cooking classes he teaches.

"A decent apron is fun because there's so many different styles out there," Foreman said.

"A nice set of German steel knives is a great gift. And the olive oil misters are good too."

Olive Oil sprayers are a new trend for grilling.

Rather than use brushes which can be messy, the sprayers distribute oil evenly without any mess.

We found the Olive Oil Misto for \$9.99 at Bed, Bath & Beyond. Perfect for vegetables and fish.

At the Loon River Cafe in Sterling Heights, Chef Ray Hollingsworth stuck with items that can be used for his breakfast ideas.

He specializes in wild meats like elk, pheasants and rabbits.

His number one suggestion is a cast iron skillet that can be used at campfires or in the home.

"I use it for my meal called Hunters' Breakfast," Hollingsworth said. "Bacon, potatoes, peppers and topped with eggs. I use it when I'm fishing."

We found a five-piece cast iron skillet set with a Dutch oven for \$50 at Cabelas stores.

Hollingsworth said he likes solid basics rather than huge equipment.

What is a trendy idea that he enjoys is a gas-powered blender that he said can be used while spending time in nature.

The blender has a motor similar to a weed whacker that can be used for dressings, soups or drinks.

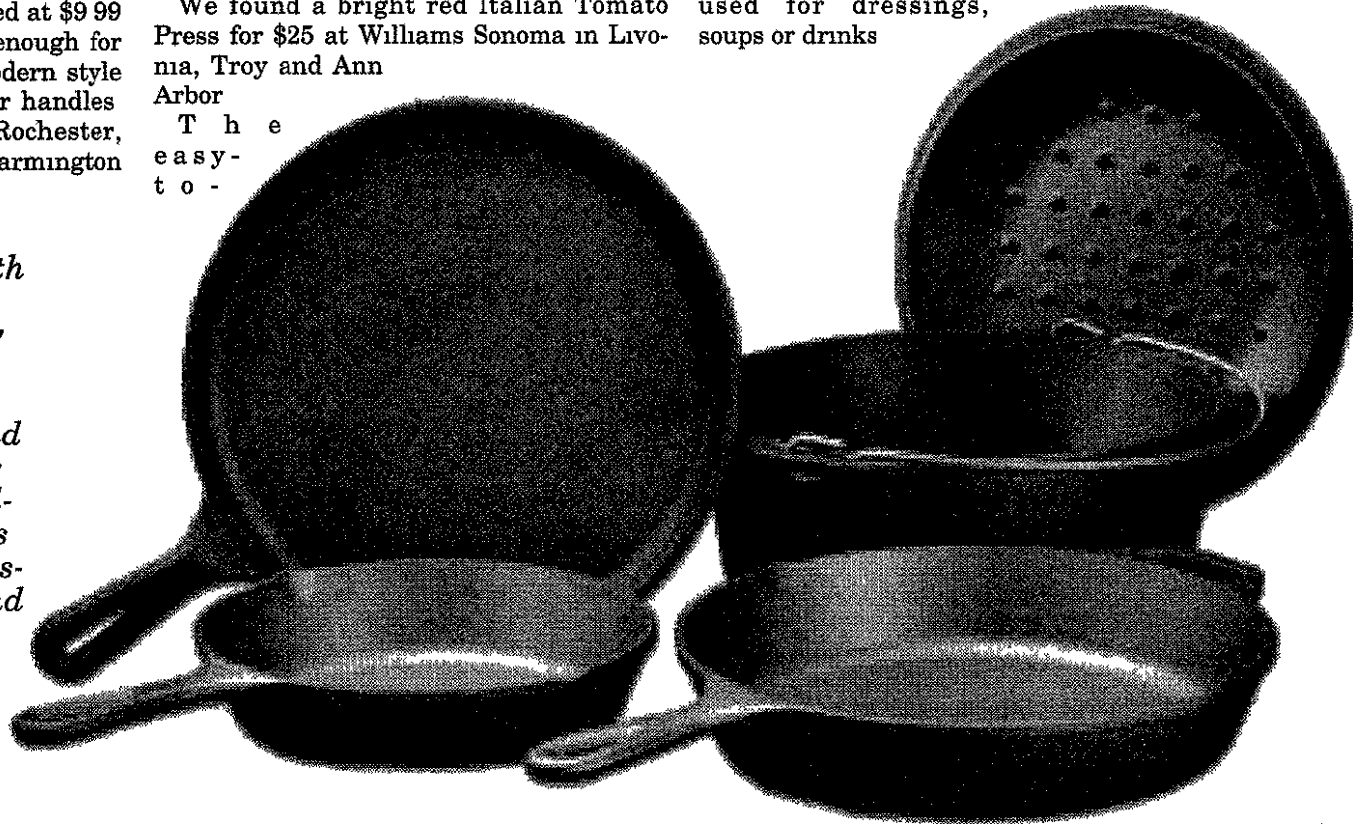

# Grilling is year-round for this family

BY NORMAN PRADY  
SPECIAL WRITER

If Memorial Day just past was the start of barbecuing season across America, it was merely another in the endless series of strolls to the grill for the Thomas family of Beverly Hills

"We cook out three or four nights a week," said Susie Thomas, 36, a pre-K schoolteacher. "Everything tastes better. The meat is juicier. A steak in the oven is dried out. I've got to have it done on a grill."

But it isn't just the taste of the food that drives the Thomas family out of the house for more than half of their daily dinners. Susie and her husband, Dr. Mark, 34, a pediatrician, like the reduced clean-up.

"No pans," said Mark. "No big mess in the kitchen. And, we like being outdoors."

Susie and Mark use a propane grill, but they don't have big issues about the taste of propane cooking versus charcoal cooking.

"We use a charcoal grill when we go camping and it tastes a little different, but the propane is ready faster."

Anyway, they have wood-chip holders made for propane grills, which give them charcoal-grill benefits of mesquite and hickory smoking.

For Connor, 8, and Kelsey, 7, it doesn't matter what kind of fuel you use to cook their hot dogs as long as you don't burn them.

Mark likes to grill salmon filets, strip steaks, marinated shrimp, and chicken. For Susie, the greatest thrill of the grill is not animal but vegetable.

"When I was growing up," she said, "Everyone grilled hamburgers and hot-dogs and then when I was older someone made vegetables on the grill and that was wonderful. Smoky grilled vegetables. In a specially made grill wok. Wonderful."

Perhaps not traditional, she said, but wonderful.

## Try grilling veggies too

### SUSIE'S GRILLED VEGGIES

#### For the vegetables

- 3 zucchini
  - 3 yellow squash (the size of zucchini)
  - 3/4 cup cut up Shiitake mushrooms
  - 3/4 cup cut up Portabella mushrooms
  - 1 Vidalia onion
- (The selection of vegetables can vary as long as the uncooked firmness of the vegetables is the same so that cooking time will be equal)

#### For the marinade

- 1 cup (or more) Balsamic vinaigrette ready made or your own
- 2 garlic cloves
- dash of lemon juice
- 1/4 cup grated Parmesan cheese

#### Utensils

- A cook-out wok is recommended
- The pan is perforated all

around to let smoke reach the vegetables while containing them. Usually available at home and hardware stores.

Slice 1/4-1/2-inch rounds of the zucchini, squash and onion. Cut the mushrooms bite-size. Put all into a deep glass mixing bowl. In a measuring cup, stir the grated cheese into the vinaigrette, add the lemon juice and garlic. Pour mixture over the vegetables, adding vinaigrette as necessary to cover completely. Cover bowl with plastic wrap and refrigerate. Overnight marinating is recommended.

After marinating, bring the vegetables to near room temperature. Warm the grill wok. With a slotted spoon, lift the vegetables out of the marinade and put into the wok.

Cooking times will vary depending on the temperature of the grill and preference for al dente or soft vegetables. Possibly 10-20 minutes, with continual stirring to cook evenly.

Remove wok from grill with hot-pads or oven mitts.

# Give grilled turkey a try

BY THE ASSOCIATED PRESS

Try turkey on the grill. Here's a summary of steps for grilling whole turkey.

**1 Preparation:** Unwrap thawed turkey, remove giblets, pat dry. Prepare your grill for indirect heat method. Make sure heat source (coals or gas burner) is not directly under turkey.

**2 Grill:** Follow charcoal and gas grill directions (directions follow).

**3 Check:** Use a meat thermometer to check for doneness.

**4 Carve:** Let turkey rest for 15 minutes, then carve and enjoy it.

Cook turkey to an internal high temperature of 180 F, and breast temperature to 170 F.

Remove turkey from grill and let stand 15 minutes before carving.

Refer to your grill owner's guide for more information on the indirect heat method.

### Handling and grilling safety guidelines:

- Keep fresh turkey in refrigerator and grill as soon as possible, no later than "use by" date.

- Prevent uncooked juices from dripping onto other foods in refrigerator by placing turkey on a tray.

- Do not stuff turkey.
- Wash hands with hot soapy water after handling raw turkey.

- Spray unheated cook grate with cooking spray to reduce sticking.

- Do not use packaged-turkey lifter when grilling turkey. Use thick, washable oven mitts to lift cooked turkey from grill to platter.

- Never pierce turkey with a fork while grilling or juices will escape.

- Grill faster-cooking turkey products like burgers over direct heat.

### Grill tips:

**Convenience:** Put bastes and sauces in squeeze bottles to make applying them easier - no messy brushes to clean.

**Flavor:** Turn your charcoal grill into a smoker. After the coals are heated, simply add 1/2 cup drained wood chips - apple, cherry or hickory - on each mound of charcoal for a rich flavor.

**Variety:** Experiment with new recipes and different cuts.

Source: Butterball Turkey. For more information visit [www.butterball.com](http://www.butterball.com)

## Dips wake-up tastebuds

(AP) - Here are the simple recipes, each with a preparation time of about 5 minutes.

### TROPICAL FRUIT DIP

- 1/3 cup honey mustard
- 1/3 cup light mayonnaise
- 1 1/2 teaspoons brown sugar
- 1 1/2 teaspoon grated lime peel

Combine all ingredients, mix well.

Use as a dipping sauce for your choice of fruit which might include banana, strawberries, pineapple, mango or melon.

Makes 2/3 cup sauce.

### FRUIT BUTTER

- 1/2 cup butter, softened
- 3 tablespoons honey mustard
- 2 tablespoons orange marmalade

Blend all ingredients until smooth. Spoon into a ramekin. Serve as a spread with croissants or on toasted bread, muffins or pound cake. Makes about 1/2 cup spread.

**We Have All Your Father's Day B-B-Q Favorites!**

**Picnic Basket**  
MARKET PLACE  
49471 Ann Arbor Rd.  
(W. of Ridge)  
459-2227

**VINTAGE MARKET**  
29501 Ann Arbor Trail  
(Just W. of Middlebelt)  
422-0160

We now carry U.S. Grade A Amish Chicken

Prices effective Mon., June 10 - Sun., June 16  
Food Stamps & All Major Credit Cards Accepted

<p>USDA Boneless <b>Sirloin Steaks</b> Only \$4.29/LB</p>	<p>USDA Whole <small>wow!</small> <b>N.Y. Strip Loin</b> Only \$3.99/LB</p>	<p>Famous Dearborn Smoked or Fresh <b>Kielbasa</b> Only \$2.99/LB</p>
<p>Our Famous Patties <b>Ground Round</b> Let us do the work! Only \$2.29/LB</p>	<p>US Grade A Fresh Lean &amp; Meaty <b>Baby Back Ribs</b> Only \$3.99/LB</p>	<p>Smith Premium <b>Platter Bacon</b> Great for BLT! Only \$2.49/LB</p>
<p><b>WORLD'S BEST PARTY SUBS • CATERING • PARTY TRAYS • TOP QUALITY PIZZAS</b></p>		
<p>Kowalski's Imported <b>Polish Ham</b> Only \$3.89/LB</p>	<p>Lipari <b>Turkey Breast</b> Only \$2.89/LB</p>	<p>Kowalski's • Skinless <b>Hot Dogs</b> Only \$2.79/LB</p>
<p>Dinner Bell <b>Brown Sugar Ham</b> Only \$3.69/LB</p>	<p>Lipari <b>Hot Pepper Cheese</b> Only \$3.99/LB</p>	<p><b>BUDWEISER &amp; BUD LIGHT</b> 18 PAK CANS \$10.99 <small>+ Tax + Dep</small></p>
<p>Our Own Slow Roasted <b>Rotisserie Roast Beef</b> Only \$4.39/LB</p>	<p>Lipari <b>Super Sharp Cheese</b> Only \$3.99/LB</p>	<p><b>MILLER LIGHT GENUINE DRAFT &amp; GP LIGHT</b> 24 PAK CANS \$14.99 <small>+ Tax + Dep</small></p>

**Driscoll Extra Fancy Raspberries**  
2 pkgs./\$5.00

**Driscoll Long Stem Strawberries**  
\$3.99 pkg.  
*Great for Dipping!*

**Spring Specials!**

<p>California SunWorld, Seedless <b>Green Grapes</b> 2 lbs./\$3.00 <small>\$1.50/lb.</small></p>	<p>Georgia Sweet &amp; Juicy <b>Freestone Peaches</b> \$1.29/lb.</p>	<p>California Flame, Seedless <b>Red Grapes</b> 2 lbs./\$3.00 <small>\$1.50/lb.</small></p>
<p>Holland Garden Fresh Flavor <b>Tomatoes-On-The-Vine</b> 2 lbs./\$3.00 <small>\$1.50/lb.</small></p>	<p>Fresh Express Garden Salad Mix <b>99¢ pkg.</b></p>	<p>Canadian Garden Fresh Flavor <b>Beefsteak Tomatoes</b> 99¢ lb.</p>
<p>Ripe &amp; Sweet California Jumbo 6 Count <b>Cantaloupes</b> 2/\$4.00 <small>\$2.00 ea.</small></p>	<p>Texas Ripe &amp; Sweet Cut Watermelon <b>49¢ lb.</b></p>	<p>Texas Ripe &amp; Sweet <b>Watermelon</b> \$4.99 ea.</p>
<p>Except Chocolates Sealtest Whole, 2%, 1/2% &amp; Skim <b>Milk Gallons</b> \$1.99 gal.</p>	<p>Wisconsin Mild, Semi Soft Muenster Cheese <b>\$1.99 lb.</b></p>	<p>Edy's All Natural <b>Ice Cream</b> 2/\$6.00</p>

**Are you planning...a Father's Day Get-together? A Graduation Party?**  
Let Joe's prepare your party trays!

FRUIT TRAYS - Attractively arranged Large Strawberries, Sweet Cantaloupe, Honeydew & Watermelon, Fresh Pineapple with a 16 oz. bowl of our Special Dip  
CHEESE TRAYS - Delicious bite size pieces of Super Sharp Cheddar, Pepperoni Cheese, Havarti, Co-Jack & Muenster Cheese with a Cheese Spread in the center of the tray.  
VEGETABLE TRAYS - An array of Crisp Vegetables that include Cauliflower & Broccoli Flowerettes, Carrot & Celery Sticks, Red Radishes & Cherry Tomatoes with a 16 oz. bowl of Ranch Style Dip

Prices Good Through June 12, 2002  
**Joe's Produce**  
33152 W. Seven Mile • Livonia, MI 48152  
[www.joesproduce.com](http://www.joesproduce.com) (248) 477-4333

## It pays to subscribe!

From now until July 31, 2002, you'll receive some great premiums when you subscribe or renew your current subscription to The Observer Newspaper:

SUBSCRIBE FOR:  
**12 months**  
and receive 25% off the regular rate!

SUBSCRIBE FOR:  
**6 months**  
and receive a Buddy's pizza coupon and a \$5 gas card

**Business Special:**  
50% off the regular 12-month rate  
(This offer excludes mail delivery)



**Buddy's RESTAURANT PIZZERIA**

# The Observer

Part of HomeTown Communications Network™

*It's all about you!*

**Call our Customer Service Department: 734-591-0500**

# The well-dressed salad sports less fat

FROM THE AMERICAN INSTITUTE FOR CANCER RESEARCH

Salad is often the first thing people think of when they're trying to cut down on calories and eat healthy.

It's a good instinct — salads made with leafy greens and other veggies are packed with important nutrients and health protection. The problem is when those salads get dressed. To put it bluntly — they get fat.

There are plenty of ways to get lots of flavor in a dressing without a lot of fat. Olive oil is fine for a base when used in moderate amounts. Other bases, though, like a fruit or vegetable juice, can replace the oil in many vinaigrette recipes. Even creamy dressings don't have to be heavy and fat-laden. They can be lightened up with non- or low-fat buttermilk, yogurt, or sour cream.

Here's a trio of healthful dressings that are simply made and simply delicious.

## CREAMY BASIL DRESSING

- 1/2 cup low fat plain yogurt
- 3 tablespoons low fat cottage cheese
- 2 tablespoons finely minced fresh basil
- 1 teaspoon granulated sugar or to taste
- 1 tablespoon freshly squeezed lemon juice
- salt and freshly ground black pepper to taste

Place all ingredients except salt and pepper into blender and puree until smooth. If dressing seems too tangy, adjust by adding slightly more sugar. Add salt and pepper to taste.

Makes a scant 1/2 cup  
Per 2 tablespoon serving 34 calories, less than 1 g total fat (less than 1 g saturated fat), 4 g carbohydrate, 3 g protein, 0 g dietary fiber, 68 mg sodium

## THOUSAND ISLAND DRESSING

- 1/3 cup low fat or nonfat mayonnaise
- 2 tablespoons ketchup or chili sauce
- 2 tablespoons freshly squeezed lemon juice
- 2 tablespoons bottled pimenton to drained
- 1 green onion finely minced

Makes about 1 cup  
Per 2 tablespoon serving 25 calories, less than 1 g total fat (0 g saturated fat), 5 g carbohydrate, 0 g protein, 0 g dietary fiber, 153 mg sodium

Makes about 1 cup  
Per 2 tablespoon serving 25 calories, less than 1 g total fat (0 g saturated fat), 5 g carbohydrate, 0 g protein, 0 g dietary fiber, 153 mg sodium

Makes about 1 cup  
Per 2 tablespoon serving 25 calories, less than 1 g total fat (0 g saturated fat), 5 g carbohydrate, 0 g protein, 0 g dietary fiber, 153 mg sodium

Makes about 1 cup  
Per 2 tablespoon serving 25 calories, less than 1 g total fat (0 g saturated fat), 5 g carbohydrate, 0 g protein, 0 g dietary fiber, 153 mg sodium

Makes about 1 cup  
Per 2 tablespoon serving 25 calories, less than 1 g total fat (0 g saturated fat), 5 g carbohydrate, 0 g protein, 0 g dietary fiber, 153 mg sodium

Makes about 1 cup  
Per 2 tablespoon serving 25 calories, less than 1 g total fat (0 g saturated fat), 5 g carbohydrate, 0 g protein, 0 g dietary fiber, 153 mg sodium

Makes about 1 cup  
Per 2 tablespoon serving 25 calories, less than 1 g total fat (0 g saturated fat), 5 g carbohydrate, 0 g protein, 0 g dietary fiber, 153 mg sodium

Makes about 1 cup  
Per 2 tablespoon serving 25 calories, less than 1 g total fat (0 g saturated fat), 5 g carbohydrate, 0 g protein, 0 g dietary fiber, 153 mg sodium

Makes about 1 cup  
Per 2 tablespoon serving 25 calories, less than 1 g total fat (0 g saturated fat), 5 g carbohydrate, 0 g protein, 0 g dietary fiber, 153 mg sodium

Makes about 1 cup  
Per 2 tablespoon serving 25 calories, less than 1 g total fat (0 g saturated fat), 5 g carbohydrate, 0 g protein, 0 g dietary fiber, 153 mg sodium

Makes about 1 cup  
Per 2 tablespoon serving 25 calories, less than 1 g total fat (0 g saturated fat), 5 g carbohydrate, 0 g protein, 0 g dietary fiber, 153 mg sodium

Makes about 1 cup  
Per 2 tablespoon serving 25 calories, less than 1 g total fat (0 g saturated fat), 5 g carbohydrate, 0 g protein, 0 g dietary fiber, 153 mg sodium

Makes about 1 cup  
Per 2 tablespoon serving 25 calories, less than 1 g total fat (0 g saturated fat), 5 g carbohydrate, 0 g protein, 0 g dietary fiber, 153 mg sodium

Makes about 1 cup  
Per 2 tablespoon serving 25 calories, less than 1 g total fat (0 g saturated fat), 5 g carbohydrate, 0 g protein, 0 g dietary fiber, 153 mg sodium

Makes about 1 cup  
Per 2 tablespoon serving 25 calories, less than 1 g total fat (0 g saturated fat), 5 g carbohydrate, 0 g protein, 0 g dietary fiber, 153 mg sodium

Makes about 1 cup  
Per 2 tablespoon serving 25 calories, less than 1 g total fat (0 g saturated fat), 5 g carbohydrate, 0 g protein, 0 g dietary fiber, 153 mg sodium

Makes about 1 cup  
Per 2 tablespoon serving 25 calories, less than 1 g total fat (0 g saturated fat), 5 g carbohydrate, 0 g protein, 0 g dietary fiber, 153 mg sodium

Makes about 1 cup  
Per 2 tablespoon serving 25 calories, less than 1 g total fat (0 g saturated fat), 5 g carbohydrate, 0 g protein, 0 g dietary fiber, 153 mg sodium

Makes about 1 cup  
Per 2 tablespoon serving 25 calories, less than 1 g total fat (0 g saturated fat), 5 g carbohydrate, 0 g protein, 0 g dietary fiber, 153 mg sodium

Makes about 1 cup  
Per 2 tablespoon serving 25 calories, less than 1 g total fat (0 g saturated fat), 5 g carbohydrate, 0 g protein, 0 g dietary fiber, 153 mg sodium

Makes about 1 cup  
Per 2 tablespoon serving 25 calories, less than 1 g total fat (0 g saturated fat), 5 g carbohydrate, 0 g protein, 0 g dietary fiber, 153 mg sodium

Makes about 1 cup  
Per 2 tablespoon serving 25 calories, less than 1 g total fat (0 g saturated fat), 5 g carbohydrate, 0 g protein, 0 g dietary fiber, 153 mg sodium

Makes about 1 cup  
Per 2 tablespoon serving 25 calories, less than 1 g total fat (0 g saturated fat), 5 g carbohydrate, 0 g protein, 0 g dietary fiber, 153 mg sodium

Makes about 1 cup  
Per 2 tablespoon serving 25 calories, less than 1 g total fat (0 g saturated fat), 5 g carbohydrate, 0 g protein, 0 g dietary fiber, 153 mg sodium

Makes about 1 cup  
Per 2 tablespoon serving 25 calories, less than 1 g total fat (0 g saturated fat), 5 g carbohydrate, 0 g protein, 0 g dietary fiber, 153 mg sodium

Makes about 1 cup  
Per 2 tablespoon serving 25 calories, less than 1 g total fat (0 g saturated fat), 5 g carbohydrate, 0 g protein, 0 g dietary fiber, 153 mg sodium

Makes about 1 cup  
Per 2 tablespoon serving 25 calories, less than 1 g total fat (0 g saturated fat), 5 g carbohydrate, 0 g protein, 0 g dietary fiber, 153 mg sodium

Makes about 1 cup  
Per 2 tablespoon serving 25 calories, less than 1 g total fat (0 g saturated fat), 5 g carbohydrate, 0 g protein, 0 g dietary fiber, 153 mg sodium

Makes about 1 cup  
Per 2 tablespoon serving 25 calories, less than 1 g total fat (0 g saturated fat), 5 g carbohydrate, 0 g protein, 0 g dietary fiber, 153 mg sodium

Makes about 1 cup  
Per 2 tablespoon serving 25 calories, less than 1 g total fat (0 g saturated fat), 5 g carbohydrate, 0 g protein, 0 g dietary fiber, 153 mg sodium

Makes about 1 cup  
Per 2 tablespoon serving 25 calories, less than 1 g total fat (0 g saturated fat), 5 g carbohydrate, 0 g protein, 0 g dietary fiber, 153 mg sodium

Makes about 1 cup  
Per 2 tablespoon serving 25 calories, less than 1 g total fat (0 g saturated fat), 5 g carbohydrate, 0 g protein, 0 g dietary fiber, 153 mg sodium

Makes about 1 cup  
Per 2 tablespoon serving 25 calories, less than 1 g total fat (0 g saturated fat), 5 g carbohydrate, 0 g protein, 0 g dietary fiber, 153 mg sodium



Flavor, not fat: This trio of dressings have flavor without a lot of fat

- 1 tablespoon sweet pickle relish finely diced
- 1 tablespoon finely minced flat leaf parsley
- salt and freshly ground black pepper to taste

In a blender, place all ingredients except salt and pepper and blend briefly until almost completely smooth. (Dressing should have some texture.) Add salt and pepper to taste.

Makes about 1 cup  
Per 2 tablespoon serving 25 calories, less than 1 g total fat (0 g saturated fat), 5 g carbohydrate, 0 g protein, 0 g dietary fiber, 153 mg sodium

## PEPPER RANCH DRESSING

- 3/4 cup low or non fat fat buttermilk
- 1/4 cup non fat mayonnaise
- 2 tablespoons non fat sour cream
- 1 teaspoon (or more to taste) freshly ground black pepper
- 2 teaspoons cider vinegar
- 1 teaspoon dry mustard
- 1 clove garlic finely minced

- 1/2 teaspoon sugar
- salt, to taste

In blender puree all ingredients except salt. Add salt to taste.

Makes about 1 cup  
Per 2 tablespoon serving 19 calories, less than 1 g total fat (0 g saturated fat), 3 g carbohydrate, 1 g protein, 0 g dietary fiber, 89 mg sodium

AICR offers a Nutrition Hotline (1-800-843-8114) Open 9 a.m. to 5 p.m. ET, Monday-Friday, this free service allows you to ask a registered dietitian questions about diet, nutrition and cancer.

The American Institute for Cancer Research is the only major cancer charity focusing exclusively on the link between diet, nutrition and cancer.

The Institute provides a wide range of education programs that help millions of Americans learn to make changes for lower cancer risk. AICR also supports innovative research in cancer prevention and treatment at universities, hospitals and research centers across the U.S.

The Institute has provided more than \$62 million in funding for research in diet, nutrition and cancer. AICR's Web address is [www.aicr.org](http://www.aicr.org)

## Try Asian-style noodles and slaw

BY THE ASSOCIATED PRESS  
Asian noodles can be an interesting starting point for a creative cook to produce something rather special — in next to no time.

This recipe for chicken with Japanese noodles is a suggestion from *Cooking Light* magazine's May issue and calls for a total cooking time of about 30 minutes.

You can find the noodles and Asian condiments in many supermarkets' special sections as well as in Asian grocery stores.

Note that the chicken breast tenders called for are ideal for hectic schedules. They don't need to be cut or trimmed, and the smaller pieces cook more quickly than chicken breast.

The peanut sauce gives the dish a rich and satisfying taste, although a serving has only a little more than 10 grams of fat.

The dish tastes good served at room temperature, too, or cold. Add a touch of warm water to loosen the noodles if you serve it cold.

Broccoli would be a suitable accompaniment, with Asian slaw as a pleasant side dish (recipe follows).

### CHICKEN AND NOODLES WITH PEANUT SAUCE

- (Total preparation and cooking time 30 minutes)
- 5 ounces uncooked Japanese curly noodles (chucka soba)
- 1/2 cup fat free less sodium chicken broth
- 1/3 cup hoisin sauce
- 1/4 cup creamy peanut butter
- 2 tablespoons rice vinegar
- 2 tablespoons ketchup
- 1/4 teaspoon crushed red pepper
- 2 teaspoons dark sesame oil
- 1 pound chicken breast tenders

- 1 1/2 cups red bell pepper strips
- 1 tablespoon bottled ground fresh ginger
- 1 teaspoon bottled minced garlic
- 1/2 cup chopped green onions

Cook noodles according to package directions. Drain.

Combine broth, hoisin sauce, peanut butter, rice vinegar, ketchup and red pepper in a bowl. Stir well with a whisk.

Heat 1 teaspoon oil in a large nonstick skillet over medium high heat. Add the chicken, saute 4 minutes.

Add bell pepper, saute 3 minutes. Remove from heat. Combine chicken mixture and noodles in a large bowl.

Heat 1 teaspoon oil in pan over medium heat. Add ginger and garlic. Cook 15 seconds. Stir in broth mixture, cook 30 seconds, stirring constantly. Add the broth mixture and 1/4 cup green onions to noodle mixture, toss well. Sprinkle with 1/4 cup green onions.

Makes 5 servings (of 1 cup each)  
Nutrition information per serving: 353 cal., 10.9 g total fat (2 g saturated fat), 28.5 g protein, 36 g carbohydrate, 2.3 g fiber, 53 mg cholesterol, 663 mg sodium

### ASIAN SLAW

- 1 tablespoon sugar
- 3 tablespoons rice vinegar
- 1 tablespoon low sodium soy sauce
- 2 teaspoons dark sesame oil
- 4 cups mixed shredded cabbage and carrot (coleslaw)

Combine sugar, vinegar, soy sauce and sesame oil. Pour dressing over cabbage and carrot, and toss to coat. Chill until ready to serve. Makes 5 servings.

## Healds from page B1

There is no cork tam with synthetic corks. They do not crumble or break. High-profile St. Francis Vineyards & Winery in California's Sonoma County adopted synthetic corks years ago.

If you buy a bottle of the excellent value St. Francis Cabernet Sauvignon \$16 or one of the best merlots from California, 1999 St. Francis Merlot \$24, you're guaranteed two things. The wine will not be corky and there will not be cork pieces floating in the glass. If you buy wine based on what you like from past experience, you'll probably choose St. Francis again because of its high quality.

Kim Crawford, a fine New Zealand brand, bottled its 2000 "naked" (latest moniker for uncoated) chardonnay \$18 in a screw cap bottle.

Its sauvignon blanc has a synthetic cork. Congratulations to California's Bonnie Doon Vineyard that has taken the domestic lead. Owner and innovative marketer Randall Graham has always been a risk taker.

On July 15, 2002, he will release 80,000 cases of Ca del Solo Big House Red and White (about \$10) with a screwcap closure.

It is the largest U.S. bottling to date of a fine wine with a screwcap!

The Healds are Troy residents who write about wine, spirits, food, and restaurants for the Observer & Eccentric Newspapers. To leave them a voice mail message, dial (734) 953-2047, mailbox 1864#

**WESTBORN MARKET SPECIALS**

**BLACKSTONE CAB/CHARD/MERLOT**  
2/\$20 each

**LEELANAU MICHIGAN WINES**  
750 ml \$5.99

**CALIFORNIA RED GRAPES**  
99¢ lb

**MICHIGAN TALL & TENDER ASPARAGUS**  
\$1.49 lb

**CALIFORNIA PEACHES**  
\$1.49 lb

**SLICE & CAP PORTABELLAS**  
\$1.99 pkg

**MICHIGAN GROWN PREMIUM FLATS**  
\$9.99 48 COUNT

**JUST IN! PERENNIALS**  
\$5.99 gallon pot

**COLORFUL HANGING BASKETS**  
\$14.99 10" pot ea.

**BONE IN COUNTRY RIBS**  
\$2.89 lb.

**U.S.D.A. CHOICE PORTERHOUSE & T-BONE STEAKS**  
\$6.99 lb.

**BONELESS COUNTRY RIBS**  
\$3.99 lb.

**YELLOW FIN TUNA STEAKS**  
\$6.99 lb.

**BAREMAN'S WHITE & CHOCOLATE GALLON MILK**  
\$1.99

**FLORIDA NATURAL ORANGE JUICE**  
2/\$5.00 Half gallons

**HEALTHY CHOICE HONEY HAM**  
\$4.99 lb.

**BUTTERBALL TURKEY FRANKS**  
2/\$3.00 pkgs

**WHAMPLER'S LEAN & LITE TURKEY BREAST**  
\$4.99 lb.

**DIETZ & WATSON SMOKED TURKEY BREAST**  
\$5.99 lb.

**LIPARI SWISS CHEESE**  
\$2.99 lb.

**WESTBORN MARKET**

14925 MIDDLEBELT LIVONIA • 734-824-1000  
Just South of Five Mile (on the west side)

27659 WOODWARD AVE. BERKLEY • 248-547-1000  
21755 MICHIGAN AVE. DEARBORN • 313-274-6100

[www.westbornmarket.com](http://www.westbornmarket.com)

We reserve the right to limit quantities. Prices good through June 12, 2002.

**Mike's Marketplace**

OPEN MON.-SAT. 9-9  
SUN. 9-7

38000 Ann Arbor Rd. Livonia  
(734) 464-0330

Your Meat & Deli Supermarket

**Don't Miss Mike's Summer ONE DAY MEAT SALE**  
Tues., June 11 - 9 a.m. - 9 p.m.

**FRESH GROUND BEEF GROUND SIRLOIN**  
Family Pack Limit 2 Only \$1.49 lb.

**FRESH GRADE A BONELESS • SKINLESS CHICKEN BREAST**  
10 Lbs. or More Limit 2 Only \$1.79 lb.

**ALL MEAT JUMBO DEARBORN DINNER FRANKS**  
6 Lb. Box • Limit 2 Only \$1.79 lb.

**USDA SELECT GRILL READY! BONELESS N.Y. STRIP STEAK**  
6 ct. Family Pack • Limit 2 Only \$3.99 lb.

**U.S.D.A. CENTER CUT BONELESS PORK LOIN**  
Sliced Free! Limit 2 Only \$1.99 lb.

**U.S.D.A. INSPECTED WHOLE BEEF TENDERLOIN**  
4-5 Lb. Cut Free! Limit 2 Only \$4.99 lb.

**OUR OWN COUNTER • FAMILY PACK LEAN SLICED BACON**  
Limit 2 Only \$1.49 lb.

**U.S.D.A. INSPECTED WHOLE PORK TENDERLOIN**  
Family Pack Limit 2 Only \$3.99 lb.

**U.S.D.A. SELECT BONELESS ENGLISH CUT ROAST**  
2-Roast Family Pack • Limit 2 Only \$1.69 lb.

**FRESH • FROZEN • ALL WHITE TURKEY BREAST**  
Limit 2 Only 88¢ lb.

Many More In-Store Specials!

## Lighting reflects tonal contrast

### FOCUS ON PHOTOGRAPHY



MONTE NAGLER

The tones in most photographs range from white to black with a variety of tones in between. It is the relationship of these tones that give three-dimensional form and depth to a picture. And the tonal contrast of an image is usu-

ally affected by how a subject is lit.

With color, the same principal applies, but adjacent areas may also be differentiated by color rather than brightness.

A photographer's skill lies in making a two-dimensional photograph appear with a third dimension. A full tonal range will make this possible.

For instance, a solid white ball lit directly from the front will have no shadows or highlights. It will appear as a solid circle of white in a photograph. But move the light to the side in order to create shadows and the difference will become immediately obvious. The ball will develop a complete range of tones from white on the lit side, gradually darkening grays in the center, to

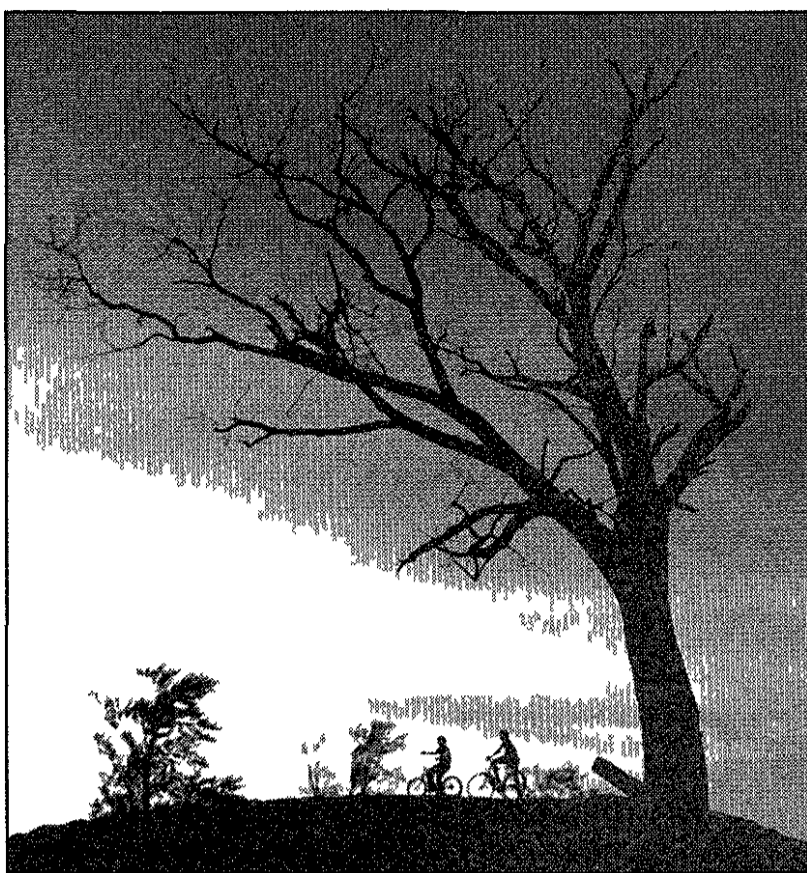

**Captured moment:** Monte Nagler felt that high contrast would best capture the mood he wanted in this picture. Late afternoon lighting did the trick.

black in the deepest shadow. The ball will now appear three-dimensional.

Thinking of the ball as an example, become aware of tone in everyday life. Take a friend outdoors and notice how a hard source of light such as direct sun creates solid tones on the face with clearly defined steps. The soft light on an overcast day produces mildly changing tones on the face with barely noticeable edges.

There is a strong connection between the tones in a photograph and mood it conveys. A picture with mostly light tones is called "high-key" and has a deli-

cate, often romantic quality. Photos with dark tones "low key," create a somber, serious, often moody feel.

Photographs with a full tonal range, bright highlights and crisp shadows, create normal, easily accepted images.

Contrast is the relationship between the lightest and darkest tones. A picture that is dominated by extremely light and dark tones is described as high contrast. Where there's only a small difference between the brightest and darkest tones, you have a low contrast image. A photograph with full range of lights and darks is considered to be normal contrast.

Contrast is primarily controlled by lighting. Bright sun light will create high contrast subjects while soft lighting an overcast day creates a softer contrast image.

Monte Nagler is a fine art photographer based in Farmington Hills. You can leave him a message at (734) 953-2047.

## Scripts light imagination

BY STACY JENKINS  
STAFF WRITER

No costumes, fancy lighting, music or elaborate props, just the words and the imagination will take center stage as local playwrights present their works in raw form at Playscape, a festival celebrating original full-length plays.

Presented by Heartland Theatre Company and Oakland University, the three-day event will feature staged readings of scripts written by local talent and a "Imagery in Playwriting" workshop conducted by Stephen Svoboda, an assistant professor at the University of Miami.

The festival, to be held at Oakland University's Lab Theatre in Varner Hall Friday, Sunday, June 14-16, will offer an educational forum for local playwrights and audience members who will be invited to offer feedback following each reading.

"The Big One," written by Beverly Hills playwright Kim Carney and directed by Mary Locker, is among the theatrical works to be presented at the festival. The two-character romantic comedy is set in a Beverly Hills, Calif. mansion, where an attractive real estate agent accompanies a handsome prospective buyer. The two are trapped in the wine cellar following an earthquake and embark on personal journeys and resurrection.

Carney, whose 13th play will be produced late summer in New Jersey, said the staged reading will be nothing more than two people on a stage with two chairs.

"It's bare bones, that's for sure," Carney said. "It's about the script."

It will be the first time the script is read for a general audience. The staged reading is an integral part of the creative process, said Carney. Each of her produced theatrical works stemmed from such readings. She sits in the audience and



**Creative process:** M.V. Patton (left) author of "Freeman's Grounding," and Mary Rychlewski, co-producer of Heartland Theatre Company, discuss Patton's play, one of the original works to be featured during Playscape.

gazes body language, emotions and reactions. The audience feedback session is also vital, she noted.

### Educational

"It's educational, especially for the playwright," she said. "Sometimes you lose your perspective on the script, so it's nice to hear it again through somebody who has never heard it before. A lot of that is real helpful. It's just really invaluable."

Other works presented at Playscape include, "Freeman's Grounding," a play set in 1795 that explores the meaning of freedom, written by M.V. Patton, of Ferndale and directed by Stephanie L. Nichols.

"Innocence, Peppermint," a story of a couple's feud over "protecting" their daughter, written by Steve Daut, of Chelsea and directed by T. Andrew Aston, will also be presented for the first time to a general audience.

Svoboda will present his current work "Reconstructing Mama" in a staged reading. An

accomplished playwright, Svoboda earned national acclaim for his work, "Thin Blue Curtains," as one of the best plays dealing with the AIDS issue since "Angels in America."

Staged readings are educational and entertaining for the audience as well, said Jan Radcliff, a founding member of Heartland Theatre Company, which is dedicated to supporting local playwrights. Because there are no props, music or choreography, the raw scripts leave much to the imagination of the viewer.

"We're trying to reach an audience who is interested in seeing it all come together," Radcliff said. "The audience gets a better understanding of how difficult it is to do and how complex a particular art form can be. The more sophisticated an audience becomes, the higher the appreciation of what it takes to create a play."

Established 10 years ago by a group of local actors, Heartland Theatre Company promotes, supports and offers resources to local playwrights. Educational workshops, staged readings and the New Plays Initiative program perpetuate local theater.

"If we nurture (local playwrights), they will feed into dif-

PALACE SPORTS & ENTERTAINMENT AND CREATIVE ARTS COUNCIL PROUDLY PRESENT

**Fine Art at**

MEADOW BROOK  
at oakland university  
music festival

PRESENTED BY **diets Pepsi**

saturday, june 22 • 10 am - 6 pm  
sunday, june 23 • 10 am - 5 pm

A JURIED OUTDOOR FESTIVAL FEATURING MORE THAN 150 ARTISTS ON THE GROUNDS OF MEADOW BROOK MUSIC FESTIVAL AT OAKLAND UNIVERSITY

ADMISSION = \$1 CHARITABLE DONATION TO LITERACY VOLUNTEERS OF AMERICA-DETROIT  
CALL 248-377-0100 FOR MORE INFORMATION

JAN DORER

MEREDITH WENZEL

GREGORY HUBBARD

DEE ANN SEGULA

# ROYAL OAK CLAY & GLASS art show

Sat. June 8, 11-7 • Sun., June 9, 11-5  
Washington Street • Downtown Royal Oak

150 Clay & Glass Artists • Live Demonstrations  
Children's Activities • International Foods • Live Music  
www.ClayAndGlass.com • (888) ART 5666

jackie mason

**JULY 11**

ON SALE TOMORROW, JUNE 10 • 10 AM

Tickets available at [Palacelet.com](http://Palacelet.com), The Palace and Meadow Brook Music Festival Box Offices and all ticketmaster locations. Charge at (248) 645-6666.

Please see **PLAY TIME, B5**

THINKING ABOUT CENTRAL AIR CONDITIONING?

**LENNOX**

FREE ESTIMATES  
(734) 525-1930  
Our 28th Year!

**UNITED TEMPERATURE**  
8919 MIDDLEBELT • LIVONIA

**INDOOR WEATHER TEAM**

28TH YEAR

Carrier, 100 Years of Innovation

100 summers ago, when everybody was talking about how hot it was, Willis Carrier was doing something about it. Inventing air conditioning. This would make it possible for you to enjoy year-round ideal comfort right in your own home.

**Carrier**  
www.carrier.com

**UNITED TEMPERATURE**  
HEATING & COOLING  
734 • 525 • 1930  
8919 Middlebelt • Livonia

The Livonia Youth Choir is searching for a **Music Director!**

For more information call **Halka Gay**  
(734) 425-1749

With Support From: **cingular**

**LIDS SEAFOOD** **metasp** **metaldyne** **ROYAL OAK Chamber of Commerce**

Media Partners: **Observer & Eccentric** **MIRROR** **101.9 FM WDET** **FOX 2 NEWS** **metrotimes**





## TRAVEL

# Land O' Goshen

Get away for a relaxing weekend in Indiana's Amish country

BY THREEOLBAGS  
SPECIAL WRITERS

"Our guests would like to try some garden tea," our gracious hostess said to her daughter "Bring in some peppermint and spearmint."

Without a word the young girl found some scissors and headed out the front door. Minutes later the ThreeOlBags sat down to a wonderful cup of freshly brewed "garden tea." Our chance to visit the tidy home of this hospitable Amish family was the highlight of our two day trip to Amish country in northern Indiana.

Our adventure began on Friday morning when we drove the short four hours from Detroit and arrived at Market Street Guest House in Nappanee, Ind. It's a beautiful historic home on the main street in town. We found our accommodations online, and were very happy with our choice, and our charming innkeeper, Sharon Bontrager. She made us feel instantly welcome, and gave us plenty of information about the Amish.

Much to our surprise, the horse-and-buggy Amish are only part of the story in northern Indiana. We learned there are actually three different sects represented in "Amish" country. There are Mennonites, Hutterites, and of course, Amish. In addition, within each sect there are differences in beliefs which create a wide variety of liv-

## If you go

- **Market Street Guest House** - www.amishcountrybb.org
- **Dick Lehman, potter** - www.DickLehman.com
- **The Blue Gate Restaurant** - www.negsecker.com
- **The Old Bag Factory** - www.oldbagfactory.com
- **Special Events Calendar:** www.backroads.org
  - July 2-4 - Three day Flea Market
  - Aug 23 - Habitat for Humanity Benefit Auction
  - Aug 9-11 - Amishland and Lakes Bicycle Tour
  - Sept 21 - Honeyville Quilt Auction
  - Oct 11-12 - Fall Crafter's fair
  - Nov 12 - Holiday Collection

ing standards within the community.

At Bontrager's suggestion, we took the Heritage Trail Driving Tour while listening to a CD she loaned us. The CD explained the history of the area, and interesting spots as we drove through Elkhart, Middlebury, Shipshewana, Goshen and Nappanee. It takes about three hours, if you don't stop anywhere along the way. Of course, that was not part of our plan.

## First stop

We found all roads lead to Goshen, the center of Amish country. Our first stop was the Old Bag Factory. With a name like that, how could ThreeOlBags resist? Formerly a paper bag factory, the building has been transformed into a specialty mall with 19 shops and a cafe.

Potter Dick Lehman showed us how he made his wares on an old pottery wheel. He deftly sculpted wet clay while we chatted and soon produced an original stoneware bowl. Although most of his wheel-thrown stoneware and porcelain is sold locally, he accepts orders from out-of-towners. Lehman also pointed us toward other interesting activities in the area and shared his knowledge of Amish culture. One important etiquette tip we learned is to ask permission before taking pictures of the Amish.

Just across the trolley tracks from The Old Bag Factory is a restored 1837 log cabin perched on a hill. This is the home of Quilt Designs, owned and operated by Dave and Shirley A. Shenk. Shirley designs one-of-a-kind quilts, and then hires local Amish and Mennonite women to do the hand quilting. Shenk is one of the top five quilt designers in the country. It's definitely worth a stop to view her exquisite form of fabric art.

Our first stop on Saturday was Borkholder Dutch Village in Nappanee. It claims to be the "nation's largest antiques, collectibles and crafts mall." Each booth contains hand-crafted items made by area residents. We spoke with one woman from Hazel Park, Mich. who said, "I come here about every two years. There are things here you cannot find anywhere else. It's the best craft mall I have ever seen."

## Museum

We drove on to Shipshewana and found the Mennohof, a Mennonite Amish Visitors Center. Whether you are a history buff or just curious about learning the



**Lodging:** The Market Street Bed and Breakfast in Nappanee, Ind. is in a beautiful historic home with a warm and welcoming atmosphere.

beginnings of the Mennonite and Amish people, this is the place to start. The tastefully done museum traces their church history back to the Reformation.

"Follow the trail of a people searching for peace" is the theme of their multi-image presentation. Here you will find answers to questions like: Why do the Amish drive horse and buggies instead of cars? What caused the Amish to break away from the Mennonites in 1693? The tour takes a little over an hour to complete, and is well worth the \$5 donation.

We highly recommend the Blue Gate Restaurant in Shipshewana for the best Amish cuisine at a reasonable price. At only \$12.95 per person we found it to be a bargain. The family-style dinner concludes with a hearty portion of fresh-baked fruit pie.

Our two-hour visit with in the home of an Amish family gave us a chance to learn that our cultures are more alike than different

Even though their choice of transportation and dress may seem foreign to us, the Amish hold dear the same family values cherished by most Americans.

We began our visit a bit nervous that we might say or do something offensive to these people. We thought they lived within strange and restrictive boundaries. But, we left laughing at ourselves for being so presumptuous and deeply touched to have had the opportunity to share a little time with new

friends.

We asked our hosts if it was polite to wave at the buggies that pass by. They looked at each other knowingly, and then the husband replied, "Smiles are universally understood."

ThreeOlBags are three creative Garden City women - Sandra Campbell, Sharon Hegwood, and Linda Sparkman, who collaborate on travel pieces. You can visit them at [www.threeolbags.com](http://www.threeolbags.com).

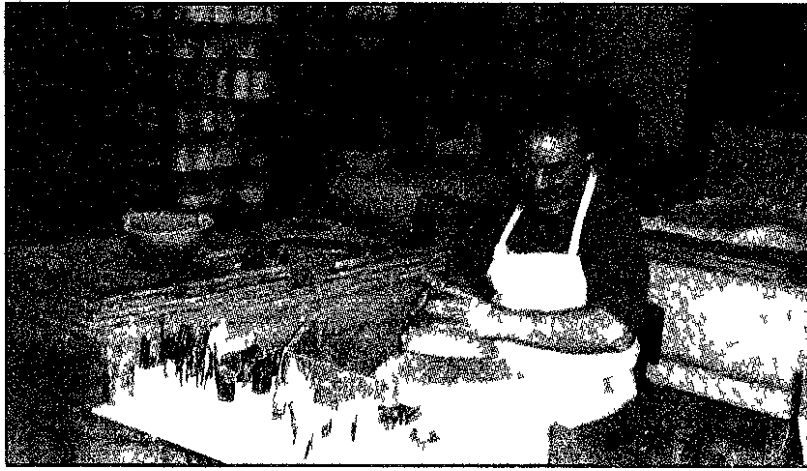

**At work:** Dick Lehman is the master potter at Old Bag Factory in Goshen, Ind.

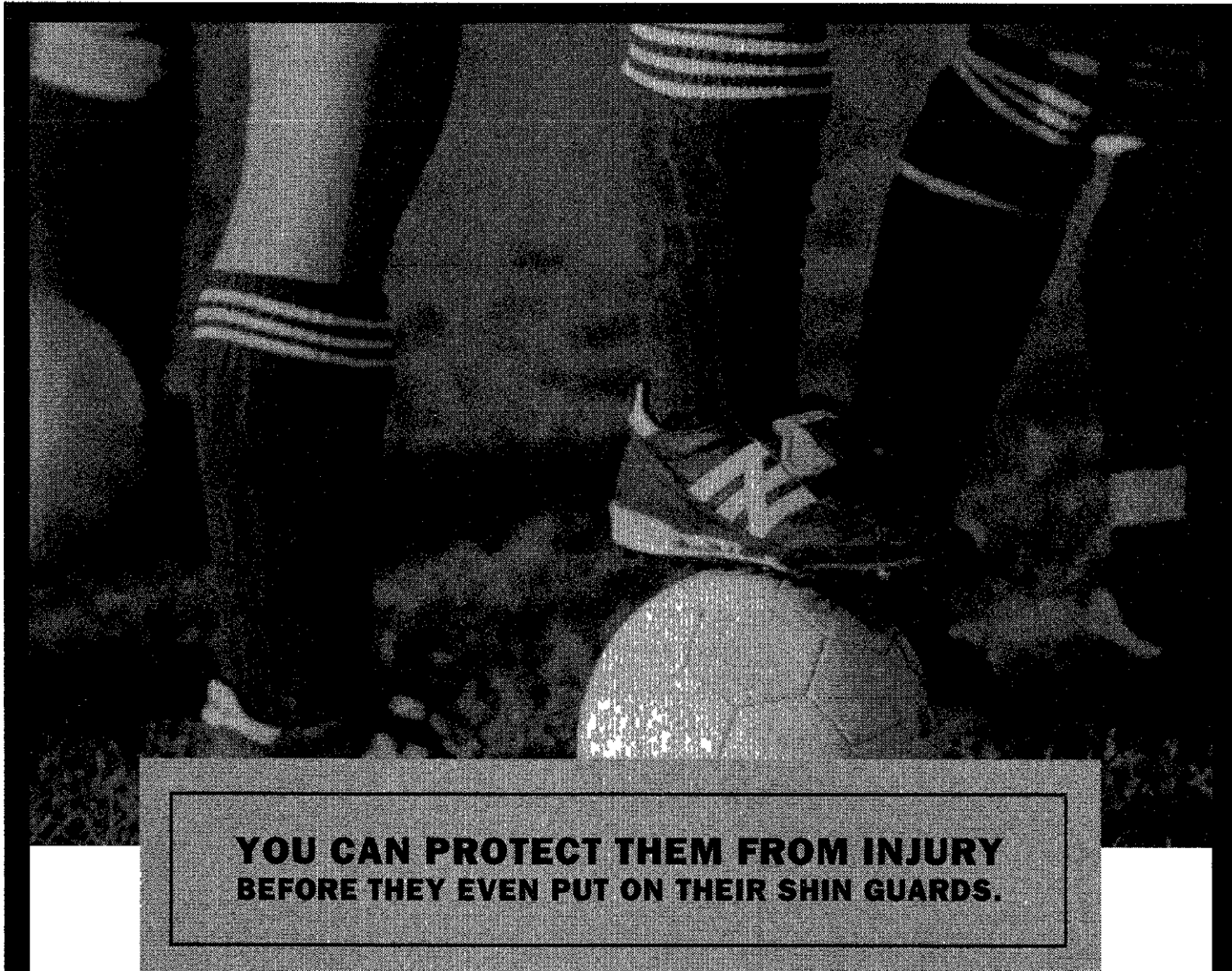

**YOU CAN PROTECT THEM FROM INJURY BEFORE THEY EVEN PUT ON THEIR SHIN GUARDS.**

Michigan state law requires all students to undergo an annual physical before competing in school sports. Schedule an appointment today for your future superstar. Call 1-800-211-8181 or the U-M Health Center nearest you. A variety of health plans are accepted, including **MCARE**.  
(A school sports physical is not intended to serve as a substitute for a comprehensive health evaluation by your regular physician.)

**M**  
University of Michigan  
Health System

[www.med.umich.edu](http://www.med.umich.edu)

## Crazy Al's Password

Play Crazy Al's Password every Monday between 8:00 a.m. - 9:00 a.m. on WPON 1460 a.m. Be the correct caller with the password and win a great prize!

Listen to Crazy Al's Radio Party WPON 1460 AM Mon.-Fri. 6:00 A.M. - 9:00 A.M. & 2:00 P.M. - 4:00 P.M.

Call 248-332-1460

**"Password"  
Harmonica**

## Crazy Al's Radio Party

Truly the greatest rock and roll show you've ever heard!  
LISTEN TO RARE ROCK AND ROLL ON  
**WPON Radio Oldies 1460 AM**  
Oldies You Just Don't Hear Any Place Else!  
Crazy Al's Radio Party Mon-Fri 6-9 a.m. afternoons 2-4 p.m.  
LISTEN ON THE WEB [www.wpon.com](http://www.wpon.com)

## Afternoon Delight Summer Series

Hosted by Garden City Chamber of Commerce, The Garden City Kiwanis Club, The City of Garden City and the Observer Newspapers

**FREE Entertainment for All Ages!**

Every Wednesday During June & July  
11:30 am - 1:00 pm

Garden City Park • Cherry Hill & Merriman • Main Pavilion

Wed., June 12 • 11:30 am - 1:00 pm

## CLOWN CAPERS & JESTORIANS

Live, interactive entertainment for kids of all ages.

A program that promotes self-esteem and encourages kids to be confident.

Join Us Next Wednesday For  
**BRAINSTORMERS**

These entertainment programs have been funded in part by The Michigan Council for Arts and Cultural Affairs and The Michigan Humanities Council

THE  
**Observer & Eccentric**  
NEWSPAPERS



# SPORTS & RECREATION

## Stevenson seizes regional crown

### Final 4 bound after 2-1 win

BY GREG MIGLIORE  
STAFF WRITER  
gmigliore@oe.homecomm.net

#### SOCCER

Livonia Stevenson's girls soccer team was in no mood for a letdown

Coming off a 1-0 victory over favored Northville in the regional semifinals 48 hours earlier, the Spartans controlled much of the offensive play and beat Ann Arbor Pioneer, 2-1, to clinch the Division I regional title Friday night at Novi's Meadow Stadium

"I don't think anyone besides myself and our team expected us to do that," said Spartans coach Chris Pinta, whose team is 15-5-1 overall. "We're improving each game."

Pioneer coach Chris Morgan said his team made mistakes against the Spartans and could not recover

"They would make you pay," he said. Junior defender Ashley Aja scored the game-winner with a rising shot into the top of the net over the outstretched hands of leaping Pioneer goal keeper Erica Goethel at 22:05 of the second half

"The second goal was unfortunate," Morgan said. "That flighted goal's a killer. It was just a well-struck ball."

The Pioneers (15-4-1) came back on Joanne Bellfi's breakaway goal at 15:58

"Great players come up no matter who they're defended by," said Pinta, who adjusted his defense to try contain Pioneer

With eight minutes left, the Spartans nearly increased their lead when Bethany Dobbyn got a shot behind Goethel, but was kicked away by a Pioneer defender

Goethel also stopped Melissa Dobbyn point blank in the second minute of the period

"That was unbelievable," Pinta said. "It was just unfortunate she didn't put a little more on it."

Goethel made four saves, while Katherine Koch made three for the Spartans

Sophomore Melissa Dobbyn gave Stevenson a 1-0 lead at 36:03 of the first when she scored off a header. Senior Danielle Lewis assisted

"We came out, we were nervous," Morgan said

Pinta said he was worried about a letdown following Wednesday's victory over Western Lakes Activities Association rival and No. 2-ranked Northville

"This game, I had some concern, but they responded," said the first-year coach

Morgan said his team switched its alignment for a 3-5-2 to a 3-4-3 with about 20 minutes left to try to generate offense

"We knew we would get pressure," he said of the change. "It was just not really sustained pressure"

Stevenson outshot Pioneer 12-9

The Spartans play the winner of Saturday's Grand Haven Brighton regional final

The state semifinal was originally

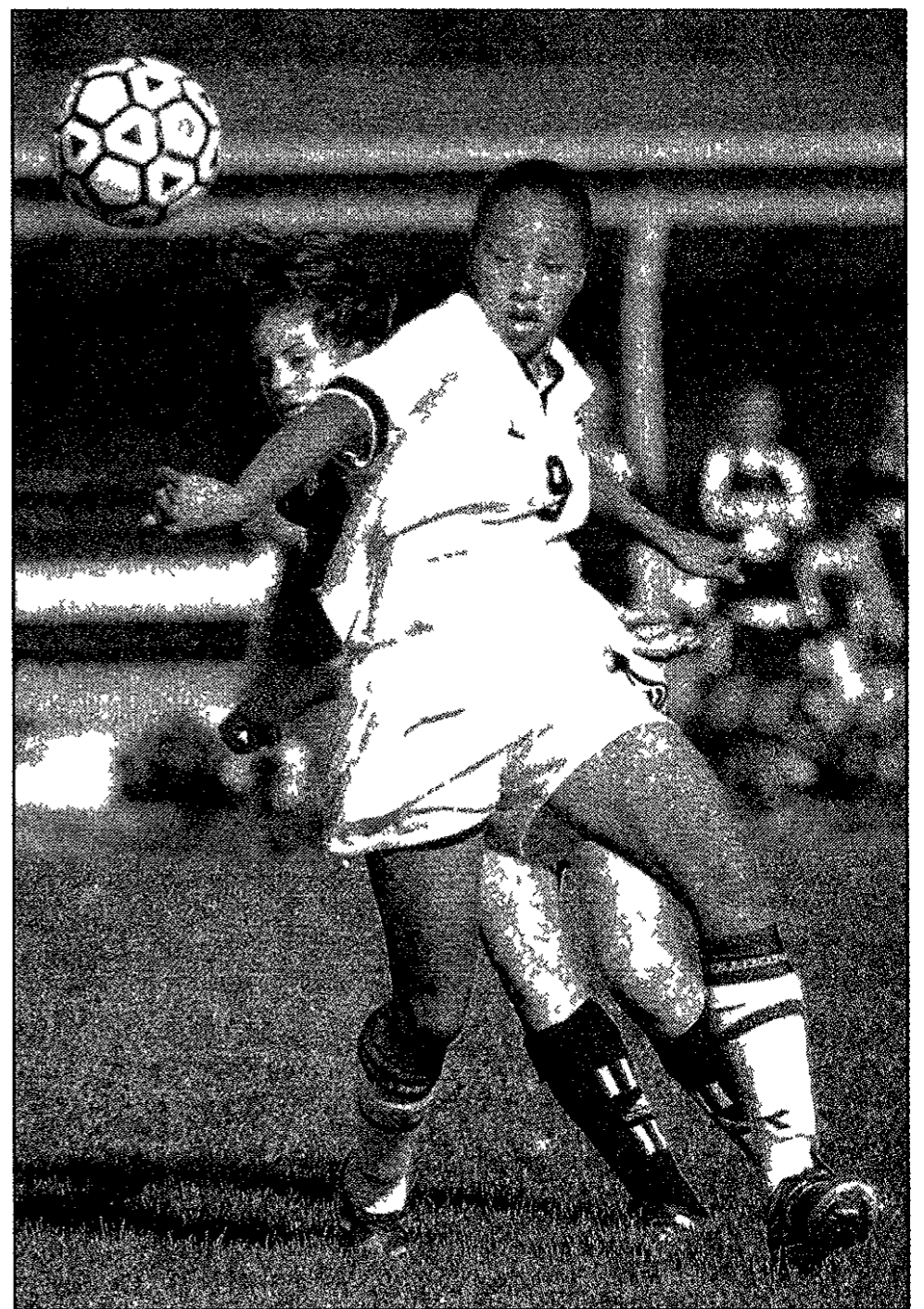

STAFF PHOTOS BY TOM HAWLEY

**Body language:** Stevenson's Danielle Lewis (forward) takes the ball away from an Ann Arbor's Pioneer player in Friday's regional final at Novi

scheduled for 5 p.m. Wednesday in Okemos, but Stevenson High graduation ceremonies that night may force the game to be switched to 5 p.m. Tuesday in Okemos

When contacted Stevenson High

athletic director Lori Hyman was confident the game could be moved to Tuesday but would not receive official word until the Michigan High School Athletic Association in Lansing rules on the matter on Monday

#### OBSERVER SPORTS SCENE

##### Soccer meeting

The Plymouth Canton boys soccer team will have an organizational meeting for all those interested and going into grades nine through 12 at 3 p.m. Monday in Canton's Phase III gymnasium

Any questions, contact Canton coach Don Smith

##### Coaches needed

A head coach is needed for the newly-established girls unified hockey team that will be open to students at both Plymouth Canton and Plymouth Salem HS

The applicant must be a high school graduate and have coaching experience at the high school level in this sport

Those interested should apply to Canton athletic director Sue Heinzman. Deadline is 3 p.m. June 12

Canton HS is searching for a new varsity wrestling head coach.

The applicant must be a high school graduate and have coaching experience at the high school level in this sport

Those interested should apply to Canton athletic director Sue Heinzman. Deadline is 3 p.m. June 11

Canton HS is looking for an assistant boys cross country coach for next fall

The applicant must be a high school graduate and have coaching experience at the high school level in this sport

Those interested should apply to Canton athletic director Sue Heinzman

##### SC soccer camp

Schoolcraft Women's Invitational Futbol Team (SWIFT) is a camp for serious female high school soccer players, which aims at building technical and tactical skills, as well as speed, agility and quickness

The camp is slated for 5-8 p.m. Aug. 5-9 at Schoolcraft College. The cost is \$145 per player

Camp director is Bill Tolstedt. SC's women's coach. Others on the staff include Joe Kurta, SC men's assistant coach, Bobby Read, who played at Oakland University and briefly for the Detroit Express, Frank Cona, founder of Sports Speed Advantage, Lorin Spasovici, a former Detroit Rocker who also played professionally in Romania, Heather Pedersen, who starts for Eastern Michigan University, Kristen Luoma, who played at OU, Mark Hamilton, a former pro player in Scotland who also played at OU, and Dan Diac, starting keeper for the Rockers

For more information, contact the Schoolcraft athletic department at (734) 462-4400, ext. 5255

##### Soccer tryouts

Tryouts for the Plymouth Lightning under-11 girls select team will be from 5:30-7:30 p.m. June 17, 19 and 20 at Tanger Elementary School, located just west of Haggerty on the north side of Five Mile in Plymouth. The team is coached by Kerry Truxell

For more information, call (734) 261-0170

##### Hockey golf outing

The Canton Chiefs and Salem Rocks hockey teams will have their fund-raising golf outing Saturday, Aug. 24 at Hickory Creek Golf Club, located on Napier at Ford in Canton

Cost is \$110 per player or \$400 per foursome, for dinner only, cost is \$35. The price includes 18 holes of scramble-style golf with a shotgun start at 8 a.m. and a 1 p.m. dinner/auction. Added attractions are a two-year lease on a new car from Hines-Park Lincoln Mercury for a hole-in-one and prizes for best teams, longest drive and closest to the pin

All proceeds benefit the Salem and Canton hockey programs. Checks should be made payable to the Hockey Booster Club

For more information, call Pat McKendry at (734) 207-7720, Chris Wolfe at (734) 45-8332, George Fortas at (734) 354-6391, or Mike Young at (734) 454-9048

Anyone interested in submitting items to Sports Scene or Sports Roundup may send them to sports editor C.J. Risak, 36251 Schoolcraft Livonia MI 48150 or may FAX them to (734) 591-7279



**Happy times:** Livonia Stevenson's Ashley Aja (left center) embrace in celebration with goal keeper Katherine Koch after Wednesday's 1-0 win over Northville

## MU's Alexander grabs All-Observer duo

BY C.J. RISAK  
SPORTS WRITER  
cjrisk@oe.homecomm.net

This should have been a story that, in reality, was just a couple of paragraphs. After all, Madonna University's men's soccer program isn't blessed with an abundance of athletic scholarship funds, and what coach Pete Alexander had was already tied up in the players he has returning

Which is everyone. "Recruiting without scholarship money," Alexander said, "well, I am very happy with what we ended up with"

Make that overjoyed Alexander — whose Crusader team battled through an injury-plagued campaign to post a 12-9-1 record, winning the Wolverine-Hoosier Athletic Conference Tournament and coming within one win of the NAIA Tournament — has commitments from nine players, three of whom could crack the starting lineup

The Madonna coach didn't have to travel far to pick up two of his top recruits. T.J. Djokic and Jamie Miller both played for Livonia Stevenson, Djokic earning all-Western Lakes Activities Association honors as a standout midfielder and Miller also getting all-WLAA accolades to go with second team all-state honors

Miller finished with a team-best 10 goals and 11 assists. Djokic had eight goals and 15 assists

"They were their two best players, especially in leadership," said Alexander

Another who has the potential to start is Bernie Mesic, who played sweeper at Hamtramck last year but for the eight years prior to that learned the sport in Germany

"He can play anywhere," said Alexander. "I talked to



T.J. Djokic



Jamie Miller

coaches that played against his (Hamtramck) team and they said he was the only guy that kept them in the game. He's a very well-rounded player, and one of our most exciting recruits"

Then there's Shane Smith, a forward from Plymouth Salem who Alexander called "a workhorse. He's got a lot of speed, good size and he's very quick. I like what Shane gives us"

"T.J., Shane and Bernie are potential starters," said Alexander. "Maybe they won't get it right away, but they'll learn. I'm very position-specific. I call it functional training, making sure they know what they're going to do"

Others Alexander figures will make an impact on his team are midfielder Evan Baker, from Plymouth Canton, midfielder Joe Boumaroun, from Redford Catholic Central, Jeff Luttrell, a Canton resident, Brandon Sullivan, from Dearborn Heights Crestwood, and Garrett Dykes, from Woodhaven

Indeed, both the number and quality of his recruits even surprised Alexander. "This is one of our best recruiting classes ever," he insisted. "Not just in adding depth, but starters, too"

"We didn't need much. With these guys, we're looking great"

Certainly some are more advanced than others and will contribute earlier, like Djokic, Miller, Smith and Mesic. But Alexander has high hopes for the others as well

Like Baker. "He's a very, very fast kid," the Madonna coach said. "He doesn't have a lot of skill right now, but he's very fast"

He could say much the same about Sullivan. "He could be great," Alexander noted. "He's got a lot of athletic ability and he's very quick"

And then there's Dykes. "He works his butt off," said Alexander. "He'll be in the midfield somewhere"

But the quality of this recruiting class will be determined by those four guys at the top of Alexander's list. "T.J.'s a unique player," he said. "Some say he's got an attitude, but I love what he brings. He's going to be a standout in this league. He should start in the midfield"

"Miller's a lot like Shane. Both could start at forward for us"

And then there's Mesic. "Bernie will start for us somewhere," Alexander declared

It all adds up to something very positive, the Madonna coach felt. "I'm excited about this year," he said. "He should be, especially if Sam Pirame — a two-time All-American who missed most of last season with an injury — and Dan Kurtinaitis, who broke his leg in the next-to-last game, return healthy"

"If we can stay healthy, and you add these recruits to what we have coming back, we could have a phenomenal team," he said. "This could be our best season"

It's certainly off to a promising start

## Schoolcraft's Hamilton, Kmet moving on

#### VOLLEYBALL

As good as they were, a pair of Schoolcraft College volleyball standouts will have an opportunity to get even better as they take their talents to other schools

Fran Hamilton, a 5-foot-11 do-everything from South Lyon, and Andrea Kmet, a 5-10 outside hitter from Livonia Churchill, have been recruited and signed by four-year schools. Hamilton will attend Lee University in Tennessee, Kmet has already signed with Northern Michigan University and is already in attendance there

Hamilton was SC's team MVP last year, when the Lady Ocelots posted a 40-12 overall record, and was co-MVP as a freshman when SC went 24-13. Last year, she averaged 3.5 kills per

game with a 318 kill percentage, collecting 91 service aces, 389 digs and 46 blocks. She was also MVP of the NJCAA Region 12 Tournament

"Fran has played every position for Schoolcraft College," said SC coach Tom Teeters. "In most cases this coaching technique is employed to hide a team's weaker player(s). In our case, it was to expose our strongest athlete, Fran, to more responsibility and to match up to the opponent's strength"

Her wide-ranging abilities are something Lee University coach Andrea Hudson savors. "Fran is an excellent all-around player," she said. "She is

versatile on the front and back rows. She is very vocal and active on the court, which will blend in well with our team. She works hard in the classroom and brings that same work ethic to the volleyball court"

Hamilton reportedly discovered Lee University while surfing the internet, searching for a Christian college that had a solid volleyball program. After looking at several other schools, including Hillsdale, she settled on Lee

"I was able to visit last November and loved it immediately," Hamilton said. "The team was really friendly and their level of play impressed me"

Kmet shared MVP honors and the team captaincy with Hamilton last season, leading the team with 523 kills

(3.96 per game) with a 247 kill percentage. She also had 112 aces, 428 digs and 59 blocks, earning all-Eastern Conference, all-state and all-region honors

After spending her first season at SC at middle blocker (she was named the team's top blocker and top passer as a freshman), Kmet moved to left-side attacker last season and, according to Teeters, "blossomed into that position"

"Her defense, foot speed and arm quickness contributed to her success. Other strengths Andrea possessed were her jump serve and her great passing form. This resulted in her serve receiving a majority of the opponents' serves successfully"

And it led to SC winning a lot of matches the past two years

ALL-OBSERVER GIRLS TRACK TEAM

# Churchill ahead of the field



Nia Henderson Livonia Churchill  
Anne Roosevelt Farmington Hills Mercy  
Karen Abramczyk Lutheran Westland



Alexis Noel Livonia Ladywood  
Laura Borovsky Livonia Churchill  
Colleen Bosman Livonia Stevenson



Whitney Johnson Farmington Hills Mercy  
Erriane Bundle Plymouth Salem  
Krystal Wise Farmington Harrison



Alexandria Marshall Farmington Hills Mercy  
Michelle Phillips Livonia Churchill  
Christine Metry Farmington Harrison

It was a breakthrough season for the Livonia Churchill girls track team and coach Kelly Graham.

The Chargers captured their first regional title in over 20 years, the Division I title May 18 at Dearborn Heights, and went undefeated with a 5-0 dual meet record in the Western Division of the Western Lakes Activities Association.

Churchill also won the Ann Arbor Huron River Rat Relays, the Livonia City meet title and took third place in the WLAA meet.

Two Churchill competitors, Michelle Phillips and Nia Henderson, scored points in the Division I state meet. A total of ten Chargers participated in the state meet in Rockford.

For her efforts, Graham has been selected Observerland Coach of the Year. She is assisted by throws coach Joe George and distance coach Susan Tatigian.

She is a former three-sport standout and All-America prep hurdler at Westland John Glenn High School who later competed for Indiana University where she was a Big Ten champion.

Graham also coaches physical education and is the varsity girls volleyball coach at Livonia Stevenson.

Introducing the 2002 All-Observer girls track team

FIRST TEAM

**Nia Henderson, shot put, Livonia Churchill** One of a few record setters for the Chargers this season sophomore Nia Henderson has not only a bright future but has been pretty darn good in the present as well.

Henderson wrapped up a terrific season with a seventh place finish in the Division 1 state track meet with a shot put of 39 feet 1 inch breaking a 23 year old school record. She led the team with 143 points scored and was the city champion and regional runner up.

I am very proud of Nia this season said Churchill coach Kelly Graham. She worked very hard this season and her performances paid off from all that hard work.

**Anne Roosevelt discus, Mercy Roosevelt** is the Catholic League Oakland County and regional champion in the discus. She had the area's

FIELD EVENTS

**Shot put** 1 Nia Henderson sophomore Livonia Churchill 2 Susan Woodard junior Plymouth Salem 3 Vaesha Turner Farmington Hills Mercy

**Discus** 1 Anne Roosevelt Farmington Hills Mercy 2 Ashleigh Shear senior Plymouth Salem 3 Tarin Dew junior Farmington Harrison

**Long jump** 1 Alexis Noel senior Livonia Ladywood 2 Lesia Waso senior Redford Thurston 3 Elizabeth Easter junior Westland John Glenn

**High jump** 1 (tie) Karen Abramczyk senior Lutheran Westland and Bettie Wade freshman Farmington 3 Ashley McCall junior Livonia Franklin

**Pole vault** 1 Laura Borovsky senior Livonia Churchill 2 Julietta Iarina senior Farmington Harrison 3 Angela Adams senior Westland John Glenn

RUNNING EVENTS

**100-meter hurdles** 1 Colleen Bosman senior Livonia Stevenson 2 Stacey Schmedding senior Plymouth Salem 3 Latoya Burrell senior Farmington Harrison

**300 hurdles** 1 Whitney Johnson Farmington Hills Mercy 2 Angie Matthews senior Lutheran Westland 3 (tie) Rebecca Fedrigo sophomore Livonia Churchill and Kaitlin Armstrong freshman Livonia Stevenson

**100 dash** 1 (tie) Christina Redd Plymouth Canton and Erriane Bundle senior Plymouth Salem 3 Kate Bouschet senior Farmington

**200 dash** 1 Krystal Wise sophomore Farmington Harrison 2 Jessica Shamberger senior Plymouth Salem 3 Linda Montgomery sophomore Livonia Stevenson

**400 dash** 1 Alexandria Marshall Farmington Hills Mercy 2 Rachel Lindman Plymouth Canton 3 Lynden Gault freshman Plymouth Salem

800 run

1 Michelle Phillips junior Livonia Churchill 2 Kara Dendinos senior Plymouth Salem 3 Laura Friedman freshman Plymouth Salem

**1,600 run** 1 Christine Metry senior Farmington Harrison 2 Sarah Westrick junior Livonia Churchill 3 Nicole Schmidt freshman Livonia Churchill

**3,200 run** 1 Susan Barrows junior North Farmington 2 Susan Duncan senior Livonia Churchill 3 Nicole Moundros senior North Farmington

RELAY TEAMS

**400 relay** 1 Plymouth Salem (Erriane Bundle, Celena Davis, Melissa Drake, Jessica Shamberger) 2 Livonia Stevenson (Allison Collins, Korine Abron, Kaitlin Armstrong, Angela Mikkelsen) 3 Plymouth Canton (Amber Lee, Cindy Rotramel, Kara Jones, Christina Redd)

**800 relay** Plymouth Salem (Erriane Bundle, Vicky Rozalski, Lynden Gault, Jessica Shamberger) 2 Livonia Stevenson (Lara Heron, Kaitlin Armstrong, Krysti Sobran, Linda Montgomery) 3 Westland John Glenn (Elizabeth Easter, Chantal Moore, She Nelle Brown, Tonia White)

**1,600 relay** 1 Lutheran Westland (Karen Abramczyk, Erin Jung, Tess Kuehne, Angie Matthews) 2 Livonia Churchill (Stephanie Dean, Angela Anelros, Rebecca Fedrigo, Michelle Phillips) 3 Farmington Hills Mercy (Alexandria Marshall, Whitney Johnson, Shari Crawford, Danielle Underwood)

**3,200 relay** 1 Livonia Churchill (Nicole Schmidt, Sarah Westrick, Lindsay Gould, Michelle Phillips) 2 Plymouth Canton (Sarah McCormack, Claire Dooley, Sarah Stobbe, Carrie Oleskiewicz) 3 Plymouth Salem (Laura Friedman, Kara Dendinos, Erin Jensen, Jill Grey)

Observer squad, Noel led the area once again in the long jump (18 feet) and the high jump (5-6).

She did not compete in Division II state meet after winning three events at the regional including the long jump, high jump and 100 hurdles.

Noel was also a three-event champion in the Catholic League A-B Division meet including an 18 feet performance in the long jump, a 5-6 in the high jump and a 16-42 in the 100 hurdles.

She also won three individual events at the Livonia City meet, her first competition of the year (April 29).

Noel was the 2001 Division II state long jump champion.

**Laura Borovsky, pole vault, Livonia Churchill** In her last season of high school competition senior Laura Borovsky wrote her name into the Charger record books.

Borovsky was the regional champion in the pole vault and also took top honors at the city meet and tied the school record with a vault of 10 feet even. Graham said Borovsky who will run this event at Hope College next year has improved thanks to her work ethic and determination.

Laura has a wonderful attitude and is very responsible and dedicated to the event," Graham said. "She truly helped the team accomplish its goals this season by getting us points in this event."

**Colleen Bosman, 100-meter hurdles, Livonia Stevenson** After a four year varsity career Stevenson senior Colleen Bosman capped off her career with several highlights.

Bosman was a state qualifier in the 100 hurdles, and recorded a time of 15.3, one of the best in the area. She was the Western Lakes champion in the event and has been among the top hurdlers and long jumpers in the area in her career.

Colleen has been among our top scorers for four years said Stevenson coach Paul Holmberg. The enthusiasm and leadership she brought to the team will be missed.

**Whitney Johnson, 300 hurdles, Mercy** Johnson was named Mercy's MVP after an outstanding junior season in which she placed fifth in the 300 hurdles and sixth in the 100 at the Division I state meet.

Johnson ran an area best and school record time of 45.4 seconds to win the Catholic League title in the 300 hurdles and she was second in the 100 at that meet. She was third in Oakland County in both events.

Johnson also holds the school record of 14.7 in the 100 hurdles and is second in career scoring after Krysti Ramsey.

Those are two pretty strong events at the state meet and she placed in both. That's quite a feat in itself," Servais said.

Please see ALL-AREA, C3

season best throw at 128.7 which is five inches shy of Judy Telford's school record. She also was second in Observerland in the shot put (35.7) and fifth at the regional.

She had an outstanding year and hopefully she'll still have the fire lit to do something at state next year, coach Gary Servais said. Until the state meet she had an incredible season. She's a junior and hopefully will get a chance to get back there and (place).

To repeat as regional champion with the same throw (as last year) in those (cold and wet) conditions was one of the most remarkable performances I've ever seen.

**Karen Abramczyk, high jump, Lutheran Westland** After an outstanding junior campaign Lutheran Westland senior Karen Abramczyk matched some of last year's honors and set new standards that will be tough to equal.

Abramczyk set a new school record with a high jump of 5 feet 5 inches at the Annapolis Invitational breaking her own record by one inch. She won the Metro Conference high jump title for a third straight season and took third place at the Division 4

state meet with a jump of 5-1. She was also named First Team All Area last year and also holds the school's long jump record at 15.11.

Karen fought through both hip and knee injuries throughout the season yet still posted some stellar performances said Lutheran Westland coach Dave Brown. Karen has been a student of the high jump for years making her technique the best I've ever seen in a high school girls high jumper. She will be sorely missed next year.

**Bettie Wade, high jump, Farmington** Wade was perhaps the most impressive newcomer on the high school track scene and helped to make the Falcons more competitive. The freshman shared top honors in the high jump at 5-5 and was second in the WLAA meet.

Wade is also an excellent sprinter finishing third in the 400 and fifth in the 200 at the league championships. She just missed qualifying for the Division I state meet placing third in the high jump and the 400 dash at the regional.

**Alexis Noel, long jump, Livonia Ladywood** Making her second straight appearance on the All-

**GOOSE'S ALL-STAR SOCCER CAMPS** **Observer & Eccentric** *It's all about you!*  
**ENTER TO WIN A FREE WEEK OF SOCCER CAMP!**



Bicentennial Park	Livonia	June 17-21
Sarah Banks MS	Walled Lake	June 17-21
Heritage Park	Canton	June 24-28
Visteon Fields	Plymouth	July 8-12
Pioneer Park	Farmington Hills	July 8-12
Meadowbrook EJ	Novi	July 15-19
Bicentennial Park	Livonia	July 22-26
Sarah Banks MS	Walled Lake	July 22-26
Independence Park	Canton	July 29-Aug 2
Visteon Fields	Plymouth	Aug 5-9

Be ready for an experience of a lifetime when you register for Goose's All-Star Soccer Camp! Bryan Finnerly the Detroit Rockers all time leading goalkeeper and Summer Camp Director promises each camper will receive the most professional soccer instruction in the state of Michigan. Instructors include your favorite former Detroit Rockers players like Rodrigo Gonzalez, Droe Callahan, and Jeff Hodgson and current Mid Michigan Bucks players like Paul Snape, Pat Noonan, and Ryan Mack. All camps listed are from 9:30 a.m. - 12 p.m. Camps are regularly \$119 per person. For a full description on Goose's All-Star Soccer Camps visit our website at [www.goose22.com](http://www.goose22.com) or call (734) GOOSE 22.

Two lucky winners per week will be selected to participate in the camp of their choice for free. Winners will be announced weekly. For more information on Goose's All-Star Soccer Camps call (734) GOOSE-22 or visit [www.goose22.com](http://www.goose22.com)

THIS WEEK'S WINNERS ARE:  
Brian Brown - Canton  
Jenna Livingston - Plymouth

**GOOSE'S ALL-STAR SOCCER CAMPS** **Observer & Eccentric** *It's all about you!*  
**SEARCH AND WIN A WEEK AT GOOSE'S ALL-STAR SOCCER CAMP!**

Look for 6 pieces referring to Goose in today's Observer & Eccentric Classifieds. Cut out each piece and affix to its match above. Complete the form to the right and mail to:

Goose's All-Star Soccer Camps  
46245 Michigan Avenue  
Suite 300  
Canton, MI 48188

NAME \_\_\_\_\_  
ADDRESS \_\_\_\_\_  
CITY \_\_\_\_\_  
STATE \_\_\_\_\_ ZIP \_\_\_\_\_  
DAY PHONE \_\_\_\_\_ AGE \_\_\_\_\_

Employers of The Observer & Eccentric And Goose's All-Star Soccer Camps Are Not Eligible

**HOCKEYTOWN**

**CONCERT SERIES**  
followed by  
**JOE VISION**

**TICKETS ONLY \$10**

**CONCERT**  
Starts at 7:00 PM  
Featuring  
**Domestic Problems**

**JOE VISION**  
Begins at 8:00 PM

**STANLEY CUP FINALS • GAME #4**  
**MONDAY, JUNE 10**  
**RED WINGS VS. HURRICANES**  
DOORS OPEN AT 6:30 PM

Get your tickets at Joe Louis Arena Box Office, all **ticketmaster** Ticket Centers including Marshall Field's and Harmony House locations, Hockeytown Authentics in Troy, or by calling **313-396-7575**

**ALL-OBSERVER GIRLS TRACK TEAM**

**All-Area** from page C2

**Christina Redd, 100 dash, Plymouth Canton.** A junior Redd showed how she handled adversity when she missed qualifying for state meet in the 100 despite what appeared to be a second place finish at the state regional.

She should have qualified in the 100 at the regional said her coach at Canton John Venning I think she was the conference champ because of that She was pumped.

Redd's best time in the 100 was 12.6 in a dual meet versus Farmington Harrison She was also clocked at 27.4 in the 200.

She ran in all of our sprint relays and she could be a good 400 runner said Venning But her greatest attribute is something else again.

She has great leadership qualities he said of Redd who has already been named a team captain for next season Her goals are set high She'll be a good (captain) too.

**Erriane Bundle, 100 dash, Plymouth Salem.** The leaderboard among the top 100 dash times in Observerland was not only crowded but separated by mere tenths of a second between the number one and 10 sprinters in the area.

In the end Salem's Erriane Bundle emerged as the choice for All Area in the event that tabs one athlete as the fastest in the area Bundle was the top scorer for the Rocks this season and ran on the 400 and 800 relay teams that went undefeated in league meets Her best time of the season was 12.6 but she ran the race in less than 13 seconds 11 times indicating her consistency.

She was at her best against the top competition said Salem coach Mark Gregor She has a fierce attitude and set her goals high.

**Krystal Wise, 200 dash, Harrison.** Wise is the WLAA and city champion in the 200 dash Her best time was 26.1 seconds She was third in the 100 and 200 dashes at the regional A repeat member of the all area team Wise also was a key member of the Harrison sprint relay teams.

Krystal is a great athlete coach Mark Babcock said She has all the traits of a champion including her personality work ethic and attitude Besides her athletic ability she is very humble and coachable.

**Alexandria Marshall, 400 dash, Mercy.** Despite missing a month of the season with an injury Marshall came back to win the 400 dash at the regional and place fourth at the Division I state meet with a season best time of 57.4 seconds which was the best in the area She is the Catholic League champion in the 400 and 200 also.

I don't know how many times you see someone come from the slow heat to place third and get all state honors Servais said That was pretty amazing.

She won her heat going away beat everybody in the second fastest heat and only had two to beat in the final You don't see that very often if ever.

To have the kind of year she did with the injuries she was fighting was amazing too.

**Michelle Phillips, 800 run, Livonia Churchill.** The upward climb in the track career of junior Michelle Phillips continued this season as she turned

in a number of outstanding performances for the Chargers.

She was by far the best half mile runner in Observerland this season recording a best time of 2:19.8 an amazing 1.0 seconds faster than any one else in the area Graham said Phillips has emerged as a top middle distance runner not just in the area but the state.

She has done so well in her performances over the last three years improving year by year and has turned into one of the top state middle distance runners Graham said I am very excited to have Michelle back for another season.

Phillips took first place at the city and regional meets was voted team MVP by her teammates and scored 120 total points second on the team.

**Christine Metry, 1,600 run, Harrison.** Metry had a fine senior season finishing sixth in the 1,600 run and seventh in the 3,200 at the Division II state meet She set a school record in the 1,600 at 5:16.5.

Metry was a regional champion in the 3,200 and was second in the 1,600 She also ran the 1,600 and 3,200 relays for the Hawks and was a state qualifier in three events Metry was named Harrison's Female Athlete of the Year and plans to run cross country at Central Michigan University.

Christine is one of the best I've ever coached in 22 years Babcock said She has a great attitude and tremendous work ethic She really deserves everything she has achieved.

**Susan Barrows, 3,200 run, N Farmington.** Barrows finished fifth in the 3,200 run at the Division I state meet and she had the area's season best time at 11:23.1.

She is the WLAA and city champion in the 1,600 and 3,200 events At the Oakland County championships Barrows was second in the 3,200 and third in the 1,600.

North Farmington's leading scorer also was ninth in the 1,600 at the state meet running a school record and area best time of 5:14.0.

Susan is highly motivated and very goal oriented coach Bill Pinnell said Her hard work and determination paid off in a very successful season It is a pleasure seeing someone who is committed to the sport achieve her goals.

**400 relay, Plymouth Salem.** The all senior 400 relay team of Erriane Bundle Celina Davis Melissa Drake and Jessica Shamberger won much more often than it lost this season leading the Rocks through many meets in its career.

This unit went undefeated in dual meets won the Western Lakes Meet and took second place at regionals Their best time was 50.1 seconds and Gregor said the four year veterans meshed into one cohesive team better than he could have hoped.

The team has a very competitive attitude and earned every medal won all season Gregor said.

**800 relay, Plymouth Salem.** The Rocks picked up 10 key points in just about every dual meet thanks to the consistent excellence of their 400 and 800 relay teams Jessica Shamberger and Erriane Bundle were the common elements on the two

relay teams but Vicky Rozalski and Lyndon Gault made the 800 relay team the best in the area in 2002.

The foursome also went undefeated in dual meets and capped off its perfect league season with a league championship The team had a best time of 1:46.8 nearly three seconds better than any other team in the area.

Hard work and a competitive attitude enabled this foursome to finish the season as one of the best 800 relay teams that we've had at Salem Gregor said We are proud of their contributions all season and throughout their careers.

**1,600 relay, Lutheran Westland.** The unit of Karen Abramczyk Erin Jung Tess Kuehne and Angie Matthews didn't run together in the 1,600 relay often but when they did great things happened for them.

The unit ran to the best time in the area this season in the mile relay scorching the track with a time of 4:10.6 a new school record That time was good enough for a fifth place finish at the Division 4 state meet The first time they ran together in 2001 was also at the state meet where they took fourth place with a 4:16.8.

All four of these young ladies did unbelievably well in their last high school race ever Brown said To bring the team's top time down by nearly 10 seconds is tremendous They really wanted to finish on a good note and they did.

**3,200 relay, Livonia Churchill.** The 10 minute barrier is a key one in the 3,200 relay for girls track The Livonia Churchill foursome of senior Lind say Gould junior Michelle Phillips freshman Nicole Schmidt and junior Sarah Westrick easily broke that barrier this season.

Recording an area best time of 9:51.6 the Chargers stood tall as regional and city champions and took second place at the league meet Ann Arbor Huron and Warren DeLaSalle Relays.

This group of girls is some of the most dedicated hard working and talented individuals that could combine for a relay team Graham said I am very excited that all but one will be returning next year.

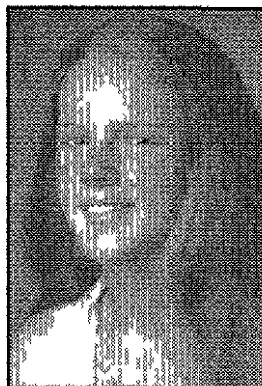

Susan Barrows  
North Farmington



Celena Davis  
Plymouth Salem

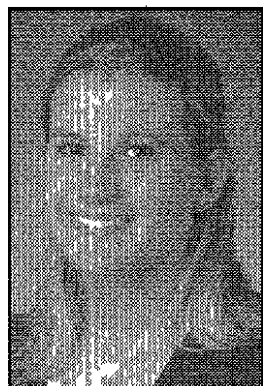

Melissa Drake  
Plymouth Salem

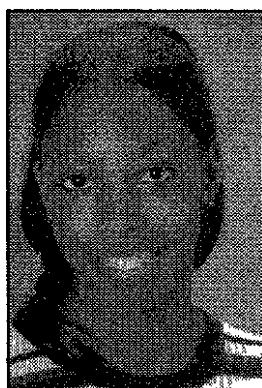

Jessica Shamberger  
Plymouth Salem

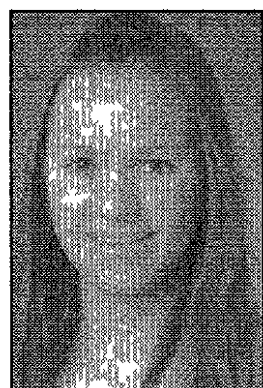

Vicky Rozalski  
Plymouth Salem

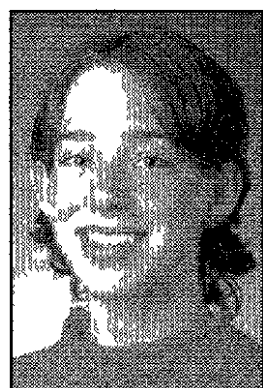

Lyndon Gault  
Plymouth Salem

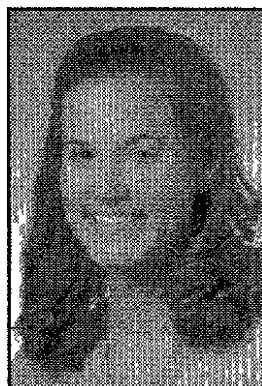

Ann Jung  
Lutheran Westland



Tess Kuehne  
Lutheran Westland

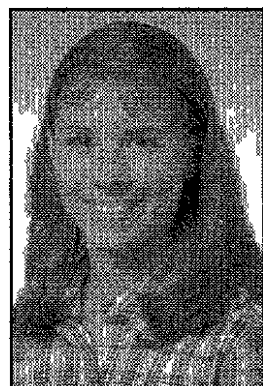

Angie Matthews  
Lutheran Westland

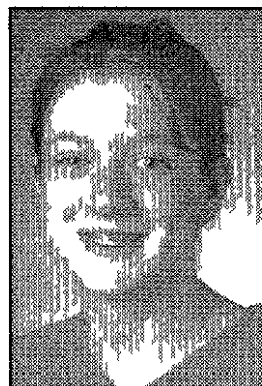

Nicole Schmidt  
Livonia Churchill

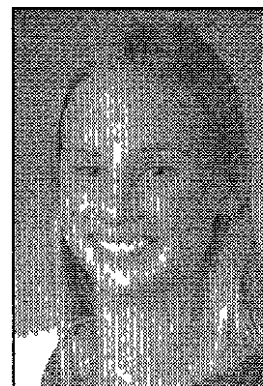

Sarah Westrick  
Livonia Churchill



Lindsay Gould  
Livonia Churchill

**SPORTS ROUNDUP**

**CYO VOLLEYBALL**

Programs are available for girls interested in playing CYO volleyball this fall Different parishes offer different programs Those interested may sign up at the St Edith gym bulletin board, located at 15089 Newburgh, or may call Gary Smart at (734) 432-5959.

Members of St Edith, St Kenneth, St Aidan, St Collette and St Maurice parishes are eligible Girls who will be in fourth-through-eighth grades this fall may sign up for tryouts The five parishes will field two junior varsity and two varsity teams, with the season starting Aug 12.

**FALL YOUTH SOCCER**

The city of Plymouth Recreation Department is taking registrations for Fall Youth Soccer during the month of June during business hours at the Recreation offices, located at 525 Farmer in the Plymouth Cultural Center.

Cost for under-eight through under-eight divisions is \$45 for residents and \$65 non-residents, for under-nine and older divisions, the cost is \$50 for residents and \$80 for non-residents.

For further information, call (734) 455-6620 or check the website at [www.ci.plymouth.mi.us](http://www.ci.plymouth.mi.us)

**S'CRAFT HOOP CAMPS**

The Schoolcraft College women's basketball coaching staff and team will hold a basketball camp for girls at Schoolcraft College in June.

The camp for those in grades 1-6 will be from 9 a.m.-1 p.m. June 17-20, cost is \$75 per participant The camp for those in grades 7-12 will be from 9 a.m.-3 p.m. June 29-July 1, cost is \$115.

For more information, call (734) 462-4400, ext 5249.

**BEST OF THE BEST**

Best of the Best Basketball will host tournaments for boys and girls from under-nine through under-18 June 8-9 in Ypsilanti There's a three-game guarantee with awards for first and second place (both team and individual).

Registration cost is \$175 For more information, call (866) 831-2002.

Anyone interested in submitting items to Sports Scene or Sports Roundup may send them to sports editor C J Risak 36251 Schoolcraft Livonia MI 48150 or may FAX them to (734) 591-7279.

**In my family, learning is everything.**  
Books don't just enlighten. They empower. Our children are growing up knowing this. A good education is one of the most important things we can give them. And we will, with the help of U.S. Savings Bonds. Ask your employer or banker about saving with U.S. Savings Bonds. For all the right reasons.

MINI MITE CLINIC • MITE FUN-DAMENTAL • SQUIRT SKILL-BUILDER  
PEE WEE/BANTAM FINISHING SCHOOL GOALTENDING GIRLS MEN WOMEN

**PLAY HARD.  
PLAY SAFE.  
PLAY SMART.**

Onyx - Rochester Ice Arena  
Ice Box Sports Center  
Navi Ice Arena  
Suburban Training Center  
McCann Arena  
Eddy Edgors Arena

Glacier Pointe Ice Arena  
St. Clair Shores Arena  
Deerhorn Ice Skating Center  
Birmingham Ice Arena  
Lakeland Arena  
Southgate Ice Arena  
Wayno Ice Arena

**SUMMER 2002**

Est. 1974

[suburbanhockey.com](http://suburbanhockey.com)

23195 Freeway Park Drive, Suite 200 • Farmington Hills, MI 48335 • Phone: (248) 478-1400 • email: [sh@suburbanhockey.com](mailto:sh@suburbanhockey.com)

**Big screens.  
Bigger savings.**

**25% to 50% off\***  
**Selected Big-Screen TV's**

Movies engage you. Sports events engulf you. Stop by and experience the room-shaking excitement of our brand name big-screen TV's. Check out our eye-opening prices that are good through Month 00-00.

**New shipments arrive daily.**

\*Regular retail prices. Excludes special purchases. One of a kind out of carton discontinued used scratched and dented merchandise. Item featured is just an example of the hundreds of great values. Merchandise shown is representational only. Actual merchandise varies by store.

**SEARS WAREHOUSE OUTLET**  
12001 SEARS AVE  
LIVONIA  
1 MILE WEST OF MIDDLEBELT  
OFF PLYMOUTH RD.  
PHONE 422-5700  
Now more ways to buy at Sears

**Open 7 Days**  
Mon-Fri 9:30 a.m. - 8:00 p.m.  
Sat 9:30 a.m. - 6:00 p.m.  
Sunday 12:00 Noon to 5:00 p.m.

**PREVIOUSLY SELECTED MERCHANDISE NOT INCLUDED**

**Sale ends Wednesday June 12th**

**SEARS  
OUTLET STORE**

© 2002

# MHSAA submits sports plan that is more like comedy show



BRAD EMONS

Backed into a corner by a U.S. District Court judge in Kalamazoo, the Michigan High School Athletic Association recently submitted a plan that would change the scheduling to its tournaments in three sports.

The MHSAA also has submitted a plan to start four new post-season girls tournaments before adding any more for boys.

Gender equity and the alignment of current sports seasons — namely girls volleyball and basketball — have put the MHSAA in a pickle.

But it just doesn't boil down to switching seasons for girls and boys golf, tennis and swimming. It comes down to the old cigarette commercial "Wouldn't you rather fight than switch?"

The MHSAA's plan to add four more post-season tournaments for girls is curious, even laughable.

Somebody up in MHSAA office in Lansing must have been in a back room gagging with laughter when they came up with this plan to appease the K'zoo judge.

Of course, the MHSAA is banking on a favorable decision

down the road by the Sixth Circuit of the U.S. Court of Appeals, which delayed the District Court's ruling that seasons be realigned in 2003-04.

If the MHSAA wins this case, it's business as usual.

Or is it? Two new tournaments would be initiated each year for two years with the MHSAA choosing the four sports that best serves its membership from the following list of 12 sports: bowling, crew, equestrian, field hockey, figure skating, ice hockey, indoor track and field, lacrosse, power lifting, synchronized swimming, water polo and wrestling.

Which sports have the best chance of advancing in the field of 12?

I thought I'd give Jack Roberts and his staff some odds.

It's time to handicap their chances.

**Bowling (2-to-1):** Despite beer advertisements and cigarette smoke, most schools could come up with a squad and gain access to plenty of lanes, especially during the day.

**Ice hockey (5-to-2):** Most suburban school districts could put a unified squad on the ice. The sport is growing in popularity among girls following the last two Olympic Games. Doesn't Title IX stipulate if they allow

checking for boys, shouldn't they do the same for girls?

**Field hockey (8-to-1):** Popular among private and prep schools. It's been a traditional sport for women. The big question: Do you play it in the fall or the spring?

**Lacrosse (10-to-1):** An east coast sport that appears to be more popular among boys than girls, although they do have a team at Livonia Ladywood.

**Water polo (12-to-1):** Another sport the Ann Arbor, Birmingham and Grosse Pointe schools could dominate.

**Wrestling (20-to-1):** I thought the girls enjoyed competing against the guys?

**Crew (30-to-1):** The Detroit River is a great place to start a league. Hines Parkway could also be considered if the average rainfall is up.

**Equestrian (40-to-1):** Not exactly a cheap sport, unlike bowling. What about liability? Who grooms the horses? What does the coach do?

**Powerlifting (50-to-1):** All we need are more Ken Caminiti and Jose Canseco female-types.

**Indoor track and field (60-to-1):** Don't tear Cobo Hall down just yet!

**Synchronized swimming (80-to-1):** Sure we have the pools, but do we have enough

noseplugs and swim caps? Who selects the music?

**Figure skating (100-to-1):** Crooked French judges, Tonya Harding vs. Nancy Kerrigan. It's almost as frightening as competitive cheer. What about competitive pom-pom?

## It's WLAA realignment

It's official, the Western Lakes Activities Association Board of Directors approved a new league configuration in the 2004-05 school year.

With the departure of the three Farmington high schools — Harrison, North and Farmington — the goal of the WLAA was to stabilize its athletic schedule.

The new look WLAA for 2002-03 and 2003-04 will feature Plymouth Canton, Livonia Churchill, Livonia Franklin, Northville and Walled Lake Western in the Western Division, and Westland John Glenn, Plymouth Salem, Livonia Stevenson, Walled Lake Central and newcomer Wayne Memorial in the Lakes Division.

The shift comes the following year (2004-05) with two other schools, Plymouth High and Walled Lake Northern, joining the fray.

The Western Division will include Canton, Franklin,

Northville, Plymouth, Walled Lake Western and Wayne.

The Lakes will feature Churchill, John Glenn, Salem, Stevenson, Walled Lake Central and Northern.

The most noteworthy switch in 2004-05 comes when Churchill and Stevenson become divisional rivals.

Ironically, I haven't heard one complaint about the new configurations.

Is that surprising? No, because the Farmington Schools will be happy as larks in the Oakland Activities Association.

## Shaw's season ends

One of the great athletic careers in Observerland history came to an abrupt end in the Division III track regional May 18 in Almont when Livonia Clarenceville's Tim Shaw pulled out of the 100-meter dash preliminaries with a pulled hamstring.

The 6-foot-2, 221-pound Shaw, the state's all-time leader in career rushing yards and touchdowns, had qualified for the state meet in the long jump, but did not make the trip Saturday to Comstock Park.

"The risk of further injury before going to Penn State (for football) just wasn't worth it,"

said first-year coach Clarenceville coach Dean Bergeron. "He's been doing better. He's jogging a little bit and he's getting physical therapy."

Shaw was the defending Division III state champion in the 100 and was runner-up in the 200.

He had lost a hotly contested 100-meter race to Division IV state champion Darryl Anglin of Redford Bishop Borgess in the Observerland Relays on May 4 at Livonia Churchill.

Shaw never made it either to the Metro Conference meet May 14 at Lutheran Westland.

It's no wonder Shaw or any track athlete, for that matter at Clarenceville, didn't come up with a pulled hamstring with the unseasonably cold spring and overloaded schedule.

Curiously, Clarenceville competed in some ill-advised back-to-back Monday-Tuesday dual meets for three consecutive weeks from April 22 through May 7.

There was simply no time for recovery and Shaw unfortunately paid the price.

(Brad Emons is the Livonia-Westland sports editor for the Observer and can be reached at (734) 953-2123 or by e-mail at [bemons@oe.homecomm.net](mailto:bemons@oe.homecomm.net).)

# Turnquist out, Harrison to get new varsity basketball coach

BY DAN O'MEARA  
STAFF WRITER  
[domeara@oe.homecomm.net](mailto:domeara@oe.homecomm.net)

After coaching boys basketball at Harrison High School for 13

years, Dave Turnquist won't be back on the bench directing the Hawks next season.

He resigned as boys varsity head coach recently, according to

Turnquist, under pressure from the school administration.

Turnquist, who replaced long time coach Mike Teachman on the eve of the 1999-00 season on

an interim basis, was later given the permanent job and had a 26-37 record in three years.

He had been the school's JV coach for the previous 10 years, compiling an overall record of 131-69 at that level.

At the end of the last season, Turnquist said he met with Assistant Principal Dennis Noe and requested a meeting with Principal Rande Horn when it became apparent he wasn't going to be retained. The meeting with Horn confirmed that, he said.

When asked for his comment Horn said he had a letter of resignation from Turnquist and referred the matter to Brian Swinehart, the athletic director for Farmington Public Schools.

Horn said there was an amicable break between various people and he thinks a lot of Turnquist.

"It became very apparent I was longer wanted as basketball coach," Turnquist said, "so I offered my resignation along with some very constructive issues with regard to sports in general at Harrison."

Harrison has already hired a replacement for Turnquist, however, Horn declined to say who the new coach will be, also referring that issue to Swinehart, who was not available Friday afternoon. The new coach apparently will be on the teaching staff at Harrison and will have a presence in the building.

Turnquist was a non-staff employee who works as a financial analyst for The Budd Company, an automotive supplier. He is a Harrison alum living in Farmington Hills and has been a longtime Harrison booster.

I've always said that if the

school could hire an experienced, qualified coach who is in the building every day, that's what they should do," Turnquist said. "The daily interactions between a coach and his players and their teachers is critical to the overall success of any program."

"I am disappointed in the way it was handled in the end. The communication between myself and the principal was never what it should have been, and for that I'll take some of the responsibility."

"(Horn) and I have had only two serious conversations about basketball over the past eight years. The first was two years ago when he said, 'Good luck, I hope you're here a long time.' The second was two months ago when he said, 'You're fired' — and even with that one, he had his assistant tell me that news."

[www.HomeTownLife.com](http://www.HomeTownLife.com)

## INTERNET ADDRESS DIRECTORY

<b>ACUPUNCTURE</b> Carl J Sarnacki M D <a href="http://www.americanacupuncture.com">www.americanacupuncture.com</a>	<b>FLOORING</b> Dande Hardwood Flooring Company <a href="http://www.dandefloors.com">www.dandefloors.com</a>
<b>APARTMENT</b> Can Be Investments <a href="http://www.can.be.com">www.can.be.com</a>	<b>FROZEN DESSERTS</b> Savino Sorbet <a href="http://www.sorbet.com">www.sorbet.com</a>
<b>ARCHITECTS</b> URS Greiner Woodward Clyde <a href="http://www.urscorp.com">www.urscorp.com</a>	<b>GALLERIES</b> Cowboy Trader Gallery <a href="http://www.cowboytradergallery.com">www.cowboytradergallery.com</a>
<b>ART MUSEUMS</b> The Detroit Institute of Arts <a href="http://www.dia.org">www.dia.org</a>	<b>HOME IMPROVEMENTS</b> Accent Remodeling 1 Inc <a href="http://www.accentremodeling.com">www.accentremodeling.com</a>
<b>ASPHALT/CONCRETE PAVING</b> Ajax Paving Industries <a href="http://www.ajaxpaving.com">www.ajaxpaving.com</a>	<b>IDENTIFICATION &amp; LAMINATION</b> Identifcat on Lam nat on Products <a href="http://www.dentiam.com">www.dentiam.com</a>
<b>ASSOCIATIONS</b> Oak and Youth Orchestra <a href="http://www.oyomr.org">www.oyomr.org</a>	<b>INSURANCE</b> J J O'Connell & Assoc Inc Insurance <a href="http://www.oconnellinsurance.com">www.oconnellinsurance.com</a>
<b>AUDIO VISUAL SERVICES</b> AVS Audio <a href="http://www.avsaudio.com">www.avsaudio.com</a>	<b>MANUFACTURER'S REPRESENTATIVES</b> Electronic Sources <a href="http://www.esirep.com">www.esirep.com</a>
<b>AUTOMOTIVE</b> Auto Extend Warranty <a href="http://www.autextendwarranty.com">www.autextendwarranty.com</a>	<b>MEDICAL SAVINGS PROGRAMS</b> Gerard Cangnan Care Entire Representative <a href="http://www.cuhhealthcarecosts.com">www.cuhhealthcarecosts.com</a>
Competition Limited <a href="http://www.htnews.com/compitld">www.htnews.com/compitld</a>	<b>MEDICAL SUPPLIES</b> Innovative Laboratory Acrylics <a href="http://www.innovativelaboratoryacrylics.com">www.innovativelaboratoryacrylics.com</a>
Davis Auto Care <a href="http://www.davisautocare.com">www.davisautocare.com</a>	<b>MUSIC MEMORABILIA</b> Classic Audio Repro <a href="http://www.classicaudiorepro.com">www.classicaudiorepro.com</a>
Great Lakes Components <a href="http://www.greatlakescomponents.com">www.greatlakescomponents.com</a>	<b>PAIN MANAGEMENT</b> Integrated Pain Management Center <a href="http://www.hopepainclinic.com">www.hopepainclinic.com</a>
John Rogin Buick Isuzu Suzuki <a href="http://www.johnrogin.com">www.johnrogin.com</a>	<b>REAL ESTATE</b> AMP Building <a href="http://www.ampbuilding.com">www.ampbuilding.com</a>
<b>AUTO RACING</b> Milan Dragway <a href="http://www.milandragway.com">www.milandragway.com</a>	Birmingham Bloomfield Rochester South Oakland Association of Realtors <a href="http://www.justlisted.com">www.justlisted.com</a>
<b>BAKING/COOKING</b> Jiffy Mix—Chelsea Milling Company <a href="http://www.jiffymix.com">www.jiffymix.com</a>	Century 21 Town & Country <a href="http://www.century21towncountry.com">www.century21towncountry.com</a>
<b>BIBLE STUDY</b> Palmer Road Church of Christ <a href="http://www.pchurchofchrist.org">www.pchurchofchrist.org</a>	Detroit Association of Realtors <a href="http://www.detroitassocofrealtors.com">www.detroitassocofrealtors.com</a>
<b>BOOKS</b> Apostolate Communications <a href="http://www.apostolate.com">www.apostolate.com</a>	Langard Realtors <a href="http://www.langard.com">www.langard.com</a>
<b>BUSINESS NEWS</b> Insider Business Journal <a href="http://www.insiderbiz.com">www.insiderbiz.com</a>	Max Brook Inc <a href="http://www.maxbrook.com">www.maxbrook.com</a>
<b>CHAMBERS OF COMMERCE</b> Ann Arbor Chamber of Commerce <a href="http://www.annarbor.org">www.annarbor.org</a>	Quality Real Estate <a href="http://www.qualityrealestate.com">www.qualityrealestate.com</a>
Birmingham Bloomfield Chamber of Commerce <a href="http://www.bbcc.com">www.bbcc.com</a>	Real Estate One <a href="http://www.realestateone.com">www.realestateone.com</a>
Livonia Chamber of Commerce <a href="http://www.livonia.org">www.livonia.org</a>	Sellers First Choice <a href="http://www.screaltors.com">www.screaltors.com</a>
Northville Chamber of Commerce <a href="http://www.northville.org">www.northville.org</a>	Weir Manuel Snyder & Panka <a href="http://www.weirmanuel.com">www.weirmanuel.com</a>
Novi Chamber of Commerce <a href="http://www.novi.org">www.novi.org</a>	Western Wayne Oakland County Association of Realtors® <a href="http://www.wvocar.com">www.wvocar.com</a>
Redford Chamber of Commerce <a href="http://www.redfordchamber.org">www.redfordchamber.org</a>	<b>REAL ESTATE AGENTS</b> Bob Taylor <a href="http://www.bobtaylor.com">www.bobtaylor.com</a>
<b>CHILDREN'S SERVICES</b> St Vincent & Sarah Fisher Center <a href="http://www.oenline.com/svsvf">http://www.oenline.com/svsvf</a>	<b>REAL ESTATE APPRAISAL</b> BBSOAR Appraisers Committee <a href="http://www.justlisted.com/appraisal">http://www.justlisted.com/appraisal</a>
<b>CHILD SAFETY ITEMS</b> Knifesafe <a href="http://www.knifesafe.com">www.knifesafe.com</a>	<b>REAL ESTATE EDUCATION</b> Real Estate Alumni of Michigan <a href="http://www.ramadventure.org">www.ramadventure.org</a>
<b>CLASSIFIED ADS</b> HomeTown Newspaper <a href="http://www.hometownlife.com">http://www.hometownlife.com</a>	<b>REPRODUCTIVE HEALTH</b> Asghar Afsari M D <a href="http://www.gyndoc.com">www.gyndoc.com</a>
Observer & Eccentric Newspapers <a href="http://www.observerandeccentric.com">http://www.observerandeccentric.com</a>	Midwest Fertility and Sex Selection Center <a href="http://www.mfss.com">www.mfss.com</a>
<b>COMMUNITY NEWS</b> HomeTown Newspapers <a href="http://www.htnews.com">http://www.htnews.com</a>	Center for Reproductive Medicine & Fertility <a href="http://www.reproductive.medicine.com">www.reproductive.medicine.com</a>
Observer & Eccentric Newspapers <a href="http://www.observereccentric.com">http://www.observereccentric.com</a>	<b>RESTAURANTS</b> Albans Restaurant <a href="http://www.albans.com">www.albans.com</a>
<b>COMMUNITY SERVICES</b> Beverly Hills Police <a href="http://www.beverlyhillspolice.com">www.beverlyhillspolice.com</a>	<b>RETIREMENT COMMUNITIES</b> Presbyterian Villages of Michigan <a href="http://www.pvm.org">www.pvm.org</a>
Common Ground Sanctuary <a href="http://www.commongroundsanctuary.org">www.commongroundsanctuary.org</a>	Woodhaven Retirement Community <a href="http://www.woodhavenretirement.com">www.woodhavenretirement.com</a>
Detroit Regional Chamber <a href="http://www.detroitchamber.com">www.detroitchamber.com</a>	<b>SHOPPING</b> Birmingham Principal Shopping District <a href="http://www.oenline.com/birmingham">http://www.oenline.com/birmingham</a>
Hearts of Livonia <a href="http://www.heartsoflivonia.org">www.heartsoflivonia.org</a>	<b>SURPLUS FOAM</b> McCullough Corporation <a href="http://www.mcofoam.com">www.mcofoam.com</a>
<b>CREDIT BUREAUS</b> Ann Arbor Credit Bureau <a href="http://www.a2cb.com">www.a2cb.com</a>	<b>SURPLUS PRODUCTS</b> McCullough Corporation <a href="http://www.mcsurplus.com">www.mcsurplus.com</a>
<b>CRAFTS</b> Linden Lane Farms <a href="http://www.fibersofmichigan.com">www.fibersofmichigan.com</a>	<b>TOYS</b> Toy Wonders of the World <a href="http://www.toywonders.com">www.toywonders.com</a>
<b>DENTISTS</b> family dentistry <a href="http://www.familydentist.sinardds.com">www.familydentist.sinardds.com</a>	<b>TRAVEL AGENCY</b> Cruise Selections Inc <a href="http://www.cruiseelections.com">www.cruiseelections.com</a>
Novi Dental <a href="http://www.novidental.com">www.novidental.com</a>	<b>WEB SITE DEVELOPMENT</b> HomeTown Digital <a href="http://www.htdconnect.com">www.htdconnect.com</a>
Smile Maker <a href="http://www.smilemaker.org">www.smilemaker.org</a>	<b>WHOLISTIC WELLNESS</b> Roots and Branches <a href="http://www.reikplace.com">www.reikplace.com</a>
<b>DOLLS</b> Toy Wonders of the World Inc <a href="http://www.toywonders.com">www.toywonders.com</a>	<b>WOODWORKING</b> Art Squared <a href="http://www.artsquared.com">www.artsquared.com</a>
<b>EDUCATION</b> Oakland Schools <a href="http://www.oakland.k12.mi.us">http://www.oakland.k12.mi.us</a>	<b>WORSHIP</b> First Presbyterian Church Birmingham <a href="http://www.fpcbirmingham.org">www.fpcbirmingham.org</a>
Rochester Community <a href="http://www.rochestercommunity.com">www.rochestercommunity.com</a>	Rochester First Assembly Church <a href="http://www.rochesterfirst.org">www.rochesterfirst.org</a>
The Webmaster School <a href="http://www.rochesterhills.com">http://www.rochesterhills.com</a>	Unity of Livonia <a href="http://www.unityoflivonia.org">http://www.unityoflivonia.org</a>
<b>ELECTRONIC SERVICE AND REPAIR</b> ABL Electronic Service Inc <a href="http://www.ablerv.com">www.ablerv.com</a>	<b>YOUTH ATHLETICS</b> Westland Youth Athletic Association <a href="http://www.wyaa.org">www.wyaa.org</a>
<b>EMPLOYMENT SERVICES</b> Advantage Staffing <a href="http://www.astaff.com">www.astaff.com</a>	
<b>EYE CARE/LASER SURGERY</b> Greenberg Laser Eye Center <a href="http://www.greenbergseye.com">www.greenbergseye.com</a>	
Michigan Eyecare Institute <a href="http://www.micheyeyecare.com">www.micheyeyecare.com</a>	

## Great Rates for our Grand Opening

**Home Equity Lines of Credit 2.75% APR**  
for 90 days (APR=Annual Percentage Rate)  
loan amounts of \$50,000 or more. Regular variable rate may change monthly and is the prime rate less 1% for loan to value ratios up to 80% and the prime rate for loan to value ratios over 80% up to 100%. Minimum rate is 5%, maximum rate is 25%. Introductory rate for loans less than \$50,000 is 3.75%. No closing costs on loans of \$25,000 or more. Closing costs must be repaid if loan is paid off within 3 years.

**Auto Loans 5.25% APR for up to 72 months.**  
Get \$50 cash rebate and no payments for 90 days. New and used vehicles and refinances from another creditor. To be eligible for rebate, loan amount must be \$10,000 or more.

**Money Market Bonus Rate 3.25% APY for 90 days.**  
New money market accounts opened with new funds of \$10,000 or more. Rate is guaranteed for the first 90 days funds are on deposit. Current regular money market rates as of 5/01/02 are as follows: \$10,000 (required minimum balance) \$24,999 99 2.50% APY \$25,000 49 999 99 2.75% APY \$50,000 99 999 99 3.00% \$100,000 and up 3.25% APY. Funds Federally Insured to the Maximum extent allowed by Law.

### Detroit Postal Employees Credit Union is pleased to announce the opening of its branch at

**37250 Ford Road  
Westland, MI  
888.388.LEND**

**dpe**  
Detroit Postal Employees  
Credit Union  
[www.dpecu.com](http://www.dpecu.com)

## Win A Grand!

Win \$1,000 or two nights for two at the Grand Hotel or one of two DVD players.  
Details at [www.dpecu.com](http://www.dpecu.com)

You can join the Detroit Postal Employees Credit Union if you are either:

- (1) A current or retired US Postal Service employee
- (2) A relative of a current or retired US Postal Service employee or
- (3) Anyone age 55 and over who is receiving a pension or social security.

**NCUA**

Offers subject to end without notice. Rates subject to change without notice. Credit, income and collateral requirements apply for all loans. Insurance required on collateral. Fees may reduce earnings and rates may change after opening on savings accounts. For money market account, only initial deposit receives bonus rate and initial deposit must be kept on deposit for the entire 90 days to receive bonus rate. Other terms and conditions may apply. See loan or account disclosure for additional terms and conditions. To receive bonus rate, money market accounts must be opened and deposit must be made at the Westland, MI branch.

Put your business On-Line!,  
call 1-800-989-4614

# Sunday morning bowling leagues can be a religious time

TEN PIN ALLEY



AL HARRISON

There are many Sunday morning bowling leagues in the area in spite of the fact that some people like to just sleep in on that day. Sundays are also a traditional religious experience, as others will use that time to attend church and some folks even use bowling as a religious outlet as they seem to always pray for a strike. Among the Jewish bowlers, the usual venue would be Sunday mornings with fresh coffee and fresher bagels as a pre-bowling treat. The B'Nai Brith leagues in this area were the largest and most active in the USA for many years. One such B'Nai Brith bowler many years ago was Harry Mendelsohn, now retired and a resident of West Bloomfield. He was a pretty good bowler in his day, but was having a bad

year and dropped down to a 130 average. His league duty was to fetch the bagels and bring them to the bowling alley. Often there were times when Harry would run into a priest who was also getting bagels for his league. As Harry recalls, "We would talk bowling, wish each other luck and part. "One Sunday morning as we were about to leave with our bagels, his bag split open and they all fell on the floor. I got on my hands and knees and helped him pick up the bagels. He then blesses me (a Jewish boy getting blessed by a priest) and I got to the league and opened with four strikes and finished with a 248 game." The guys all asked Harry what happened to him, and he replied "I got blessed by a priest." The next two games he bowled 116 and 131. The following week as he saw the Priest, he thanked him and said, "I would appreciate it if your blessing was good for all three games instead of just one." A couple of weeks ago, our story was about bowler Terry

Haines of Westland. He rolled 35 of a possible 36 strikes in his three-game series for a Detroit area record tying total of 879, setting a new all-time high series mark in the Western Wayne Metro Bowling Association. Now, Terry has made the most of his talent by turning it into some good hard cash in the Mid-States Masters 215 division competition. His 253-217 victory over Brandon Dale of Warren was good for the top prize of \$1,200 in the 2002 Mid-States Masters Rose Bowl Classic held at Rosebowl Lanes in Windsor. Haines, a self-taught, 22-year-old roofing contractor won the prize for his wife, Stephanie as a dowry for their future baby. Other area qualifiers included Bill Parris and Derrick Jasper, both of Livonia, John Markland, Waterford, Walter Wrona, Jr., Westland, Leon Walsh, Jr., Canton, Tim Garrett and Earl Pugh, both of Garden City, Greg Morrow of Troy. The next 215 scratch tournament is scheduled for Sunday, June 16 at Bowl on Lanes in Troy. For more information, call Al Bielawski at (313) 365-8449. Vicki Ingham of Livonia has taken over the General Manager position at Thunderbowl Lanes in Allen Park. Ingham has made many good

bowling friends in the local community over the years, having worked at Mayflower Lanes in Redford and Country Lanes in Farmington. Thunderbowl, featuring 94 lanes, is the largest bowling center in the greater Detroit area. She also wishes to announce the date of the 65th annual John P. Gavie Tournament, 7 p.m. Monday, Aug. 19, at Thunderbowl. Ingham says "Mark the date

on your calendars and enter early, as last year event was a complete sellout, and it is expected to be just as good this year." The Gavie is always the traditional kick-off for the new bowling season. Al Harrison is a resident of Garden City and is a director with the Greater Detroit Bowling Association. He can be reached at (734) 422-1609.

## PLANNING COMMISSION CHARTER TOWNSHIP OF CANTON NOTICE OF PUBLIC HEARING

PROPOSED AMENDMENT TO THE ZONING ORDINANCE OF THE CHARTER TOWNSHIP OF CANTON, WAYNE COUNTY, MICHIGAN. NOTICE IS HEREBY GIVEN pursuant to Act 184 of the Public Acts of 1943 of the State of Michigan as amended and pursuant to the Zoning Ordinance of the Charter Township of Canton that the Planning Commission of the Charter Township of Canton will hold a Public Hearing on Monday, June 17, 2002 in the First Floor Meeting Room of the Canton Township Administration Building, 1150 S. Canton Center Road at 7:00 p.m. on the following proposed amendment to the Zoning Ordinance.

**ZONING ORDINANCE TEXT AMENDMENT (02-1)**  
Consider Canton Township-initiated amendment to the following articles:  
**Article 1 - Rules of Construction and Definitions**  
Section 1.03 Establishing a definition for Semi Truck  
**Article 4 - Off-Street Parking and Loading Requirements**  
Section 4.01 General Requirements, by amending subsection B 7, modifying the duration restricting Off Street Parking for Semi Trailers not to exceed 3 hours and only for the purpose of conducting personal business on the premises and prohibiting overnight parking of semi trucks and/or trailers. Adding subsection B 8 Parking in Lots of Closed or Vacant Businesses Prohibiting parking of trucks and/or trailers from parking at any time within lots of business which are closed or vacant.  
**Article 2 - General Provisions**  
Section 2.27, Access to Detention Ponds and Storm Water Facilities Establishing reasonable and practical access standards to detention ponds and storm water facilities.  
**Article 5 - Landscaping, Screening and Walls**  
Section 5.02 General Landscaping Requirements amending the landscaping requirements to include a 15 foot wide maintenance access to all storm water detention and retention ponds and requiring the planting plan be designed to prevent obstruction of the access by trees and shrubs pursuant to Section 2.27.  
Written comments addressed to the Planning Commission should be received at the above address prior to Thursday June 13 2002 in order to be included in the materials submitted for review.

Vic Gustafson Chairman

Publish May 23 & June 9 2002

## PLANNING COMMISSION CHARTER TOWNSHIP OF CANTON NOTICE OF PUBLIC HEARING

PROPOSED AMENDMENT TO THE ZONING ORDINANCE OF THE CHARTER TOWNSHIP OF CANTON, WAYNE COUNTY, MICHIGAN. NOTICE IS HEREBY GIVEN pursuant to Act 184 of the Public Acts of 1943 of the State of Michigan as amended and pursuant to the Zoning Ordinance of the Charter Township of Canton that the Planning Commission of the Charter Township of Canton will hold a Public Hearing on Monday, June 17, 2002 in the First Floor Meeting Room of the Canton Township Administration Building, 1150 S. Canton Center Road at 7:00 p.m. on the following proposed amendment to the Zoning Ordinance.  
**OKOLO REZONING** CONSIDER REQUEST TO REZONE PARCEL NO 082 99 0025 701 FROM RR RURAL RESIDENTIAL (1 DWELLING UNIT/5 ACRES) TO R 3 SINGLE FAMILY RESIDENTIAL (3 DWELLING UNITS/ACRE) Property is located on the east side of Beck Road north of Saltz Road. \*Note: this hearing is rescheduled from May 20, 2002.

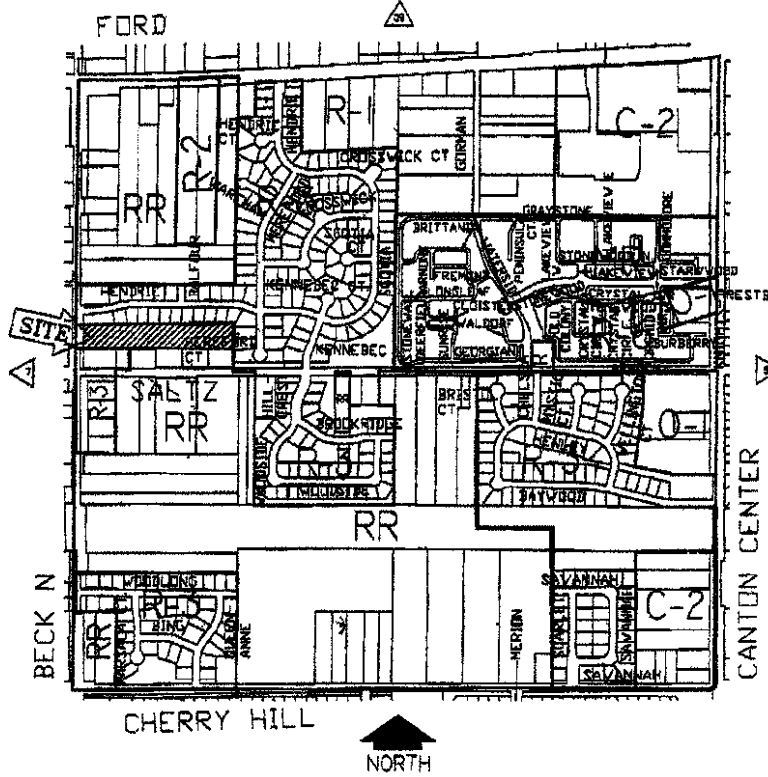

Written comments addressed to the Planning Commission should be received at the above address prior to Thursday June 13 2002 in order to be included in the materials submitted for review.

VIC GUSTAFSON Chairman

Publish May 26 & June 9 2002

## PLANNING COMMISSION CHARTER TOWNSHIP OF CANTON NOTICE OF PUBLIC HEARING

PROPOSED AMENDMENT TO THE ZONING ORDINANCE OF THE CHARTER TOWNSHIP OF CANTON, WAYNE COUNTY, MICHIGAN. NOTICE IS HEREBY GIVEN pursuant to Act 184 of the Public Acts of 1943 of the State of Michigan as amended and pursuant to the Zoning Ordinance of the Charter Township of Canton that the Planning Commission of the Charter Township of Canton will hold a Public Hearing on Monday, June 17, 2002 in the First Floor Meeting Room of the Canton Township Administration Building, 1150 S. Canton Center Road at 7:00 p.m. on the following proposed amendment to the Zoning Ordinance.  
**LIVONIA BUILDERS REZONING** CONSIDER REQUEST TO REZONE PARCEL NOS 062 99 0028 702 AND 062 99 0030 701 FROM RR RURAL RESIDENTIAL (1 DWELLING UNIT/5 ACRES) TO R 3, SINGLE FAMILY RESIDENTIAL (3 DWELLING UNITS/ACRE) Property is located on the north side of Saltz Road east of Beck Road. \*Note: this hearing is rescheduled from May 20, 2002.

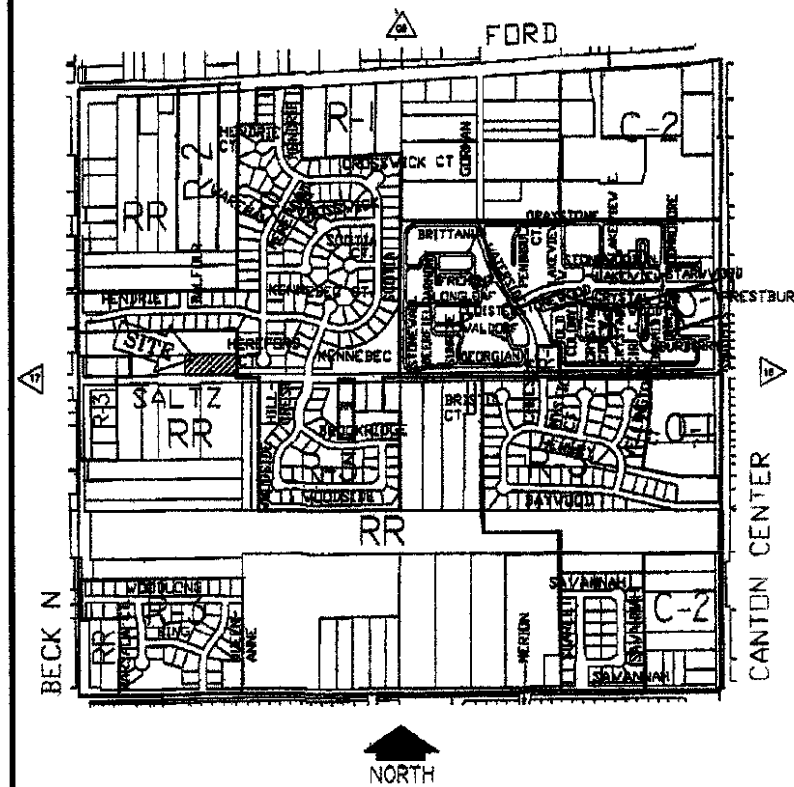

Written comments addressed to the Planning Commission should be received at the above address prior to Thursday, June 13 2002 in order to be included in the materials submitted for review.

VIC GUSTAFSON Chairman

Publish May 26 & June 9 2002

## PLANNING COMMISSION CHARTER TOWNSHIP OF CANTON NOTICE OF PUBLIC HEARING

PROPOSED AMENDMENT TO THE ZONING ORDINANCE OF THE CHARTER TOWNSHIP OF CANTON, WAYNE COUNTY, MICHIGAN. NOTICE IS HEREBY GIVEN pursuant to Act 184 of the Public Acts of 1943 of the State of Michigan, as amended and pursuant to the Zoning Ordinance of the Charter Township of Canton that the Planning Commission of the Charter Township of Canton will hold a Public Hearing on Monday, June 17, 2002 in the First Floor Meeting Room of the Canton Township Administration Building, 1150 S. Canton Center Road at 7:00 p.m. on the following proposed amendment to the Zoning Ordinance.  
**THE HAMLET PLANNED DEVELOPMENT DISTRICT (PDD) - FINAL PLAN** CONSIDER REQUEST TO ESTABLISH A PDD AS PERMITTED IN SECTION 27.04 OF THE ZONING ORDINANCE INCLUSIVE OF PARCEL NOS 075 99 0011 000, 075 99 0012 000, 075 99 0013 000, 075 99 0014 000, 076 99 0001 000, 076 99 0006 000, 076 99 0007 001, 117 99 0002 702, 117 99 0003 000, 118 99 0001 000, 118 99 0002 000, 118 99 0003 000, 118 99 0004, 000, 118 99 0005 000, AND 120 99 0001 000. Property is located west of Denton Road and south of Proctor Road. (Second Public Hearing).

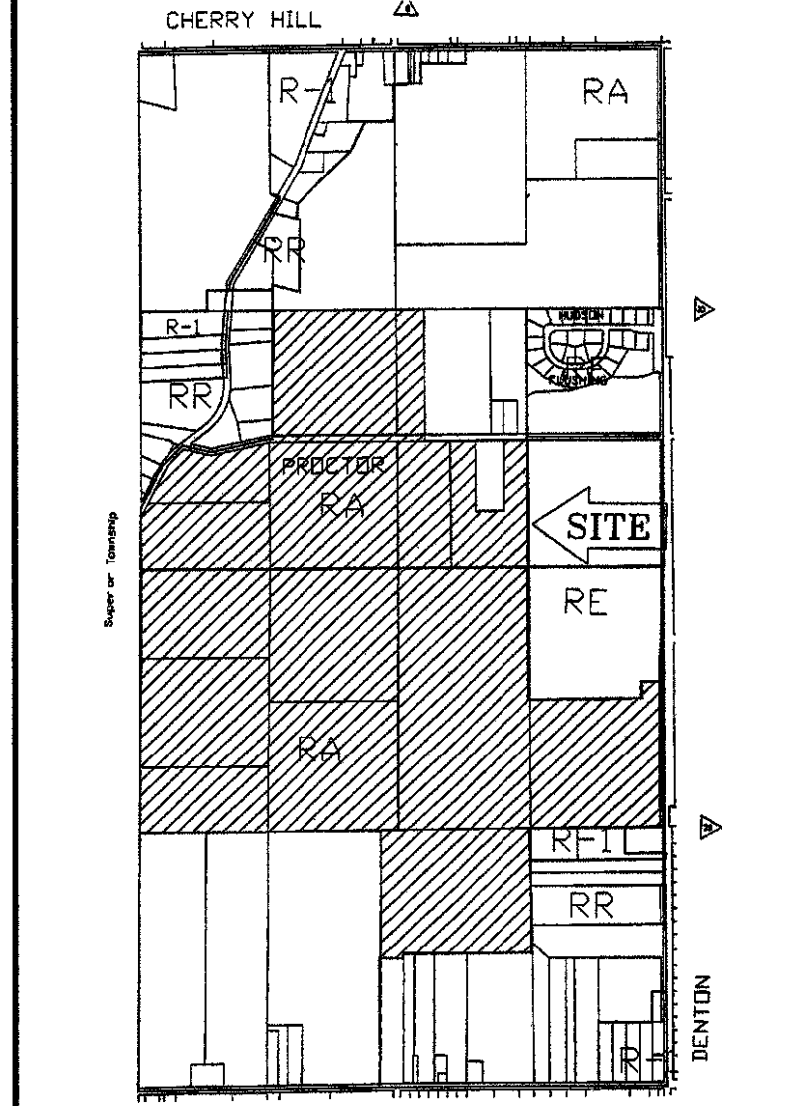

Written comments addressed to the Planning Commission should be received at the above address prior to Thursday June 13, 2002 in order to be included in the materials submitted for review.

VIC GUSTAFSON Chairman

Publish May 23 & June 9 2002

## PLANNING COMMISSION CHARTER TOWNSHIP OF CANTON NOTICE OF PUBLIC HEARING

PROPOSED AMENDMENT TO THE ZONING ORDINANCE OF THE CHARTER TOWNSHIP OF CANTON, WAYNE COUNTY, MICHIGAN. NOTICE IS HEREBY GIVEN pursuant to Act 184 of the Public Acts of 1943 of the State of Michigan, as amended, and pursuant to the Zoning Ordinance of the Charter Township of Canton that the Planning Commission of the Charter Township of Canton will hold a Public Hearing on Monday, June 17, 2002, in the First Floor Meeting Room of the Canton Township Administration Building, 1150 S. Canton Center Road at 7:00 p.m. on the following proposed amendment to the Zoning Ordinance.  
**THE LINKS OF FELLOWS CREEK PLANNED DEVELOPMENT DISTRICT (PDD) - AMENDMENT #1** CONSIDER REQUEST TO AMEND THE PDD BY INCORPORATING PARCEL NOS 098 99 0002 000, 098 99 0003 001 AND PART OF PARCEL NO 098 99 0019 702, INCREASE THE NUMBER OF RESIDENTIAL UNITS TO 300. AMEND THE LANDSCAPE PLAN, SCHEDULE OF MODIFICATIONS, AND DATE OF COMPLETION. THE ORIGINAL PDD INCORPORATES PARCEL NOS 098 99 0001 001, 098 99 0001 002, 098 99 0003 002, 098 99 0003 003, 098 99 0004 000, 098 99 0005 000, 098 99 0007 001, 098 99 0008 001, 098 99 0009 001, 098 99 0010 001, 098 99 0012 001, 098 99 0014 000, 098 99 0015 000, 098 99 0016 000, 098 99 0017 000, 098 99 0018 000, 098 99 0019 703, 098 99 0021 003, 098 99 0021 006, 098 99 0021 007, AND PART OF PARCEL NOS 097 99 0019 000 AND 098 99 0019 702. Property is located on the southwest corner of Palmer and Lotz Roads. \*Note: this hearing is rescheduled from May 20, 2002.

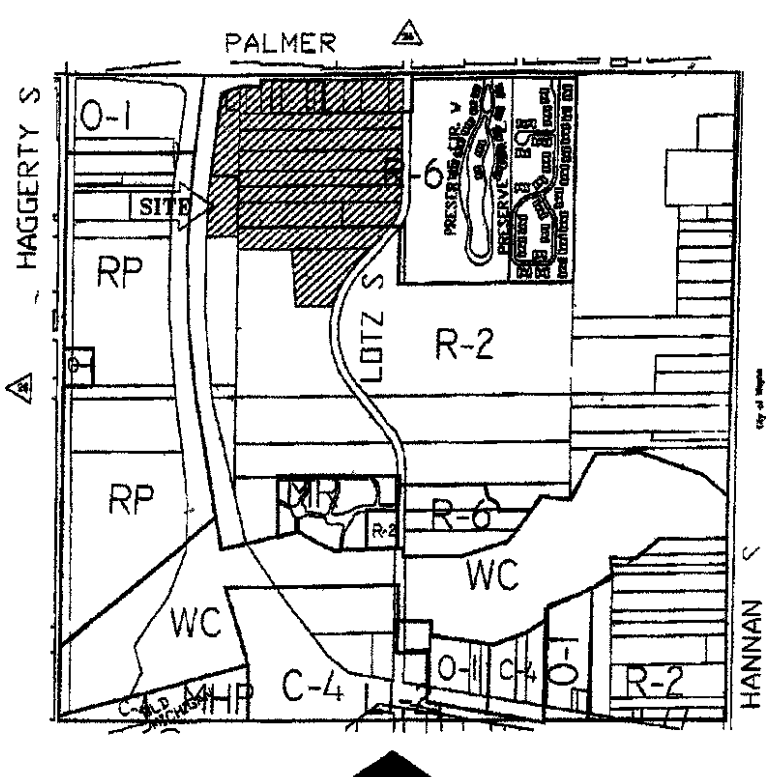

Written comments addressed to the Planning Commission should be received at the above address prior to Thursday, June 13 2002 in order to be included in the materials submitted for review.

VIC GUSTAFSON, Chairman

Publish May 26 & June 9 2002

## City of Plymouth Water and Sewer RATE CARD #5 (alternate #1 - no reserves)

	Water Rate	Sewer Rate	Minimum Billing
Per 1000 Gallons	\$2 97	\$3 92	4 000 Gallons
Ready to Serve Charges Quarterly Fees			Sanitary Sewer Tap Fees/ Storm Sewer Tap Fees/ Plus Time and Material for City Inspectors Supervisors and Crew
Meter Size	Charge	Tap Size Charge	Tap Size Charge
5/8	\$11 56	include 1 Tap	\$750 00
3/4	\$13 00	1 1/2 Tap	\$1 125 000
1	\$19 76	2 Tap	\$1 500 000
1 1/2	\$39 65	3 Tap	\$2 250 000
2	\$62 92	4 Tap	\$3 000 00
3	\$117 96	6 Tap	\$4 500 00
4	\$185 22	8 Tap	\$6 000 00
6	\$389 20		

- > Commercial Sewer Surcharge Fees are Billed as Mandated on a One for-One Basis
- > Non Residential Customers are Billed Monthly
- > There Will Be a Maximum of 20 Days From Water Billing Date to Due Date
- > New Water Service Meter Fee = Installation Time and Material plus 15%
- > There is a \$75 00 Fee for After Hours Water Turn on/off

**ADDITIONAL SEWER FEES**  
Property owner is responsible for all sewer leads pipes and taps up to and including the connection to the City's mains. Property owner is responsible for the repair and/or replacement of any publicly owned property including, but not limited to grass, sod, top soil, trees, curb, gutter, street pavement and base material.

**CONSTRUCTION PURPOSES**  
For building or construction purposes the daily charges shall be made for the use of water from the time of installation of the service pipe until meter installation.

Service Pipe Size	Charge
3/4	\$10 00
1	\$20 00
1 1/2	\$45 00
2	\$75 00
3	\$125 00
4	\$154 00
6	\$345 00
8	\$700 00

All connections to the water supply system or the sewer disposal system shall be made by and at the expense of the property owner or user so connecting subject to any rules or regulations therefore now or hereafter established by the city and subject to inspection and approval prior to use. A permit for such connection shall be obtained in advance from the city and the property owner or user making such connection shall pay all inspection charges now or hereafter established by the city prior to the use thereof. Property owner is responsible for TAP compliance with ALL Federal, State or Local Rules Regulations or Laws.

**TAPS RESTRICTED**  
The term tap as used herein shall include any opening or outlet heretofore or hereafter made in the water system for the purpose of withdrawing water therefrom for any use public or private either commercial or domestic excepting fire hydrants. No taps shall be made to the system unless authorized by the proper city authorities.

>> Non Payment Penalty  
15% Added To Total Bill For All Bills Paid After The Due Date <<  
LINDA LANGMESSER CMC  
City Clerk

Publish June 9 2002

L1115 02

# Healthy Gums and Teeth for Life!!

## We Cater to Fearful Patients!

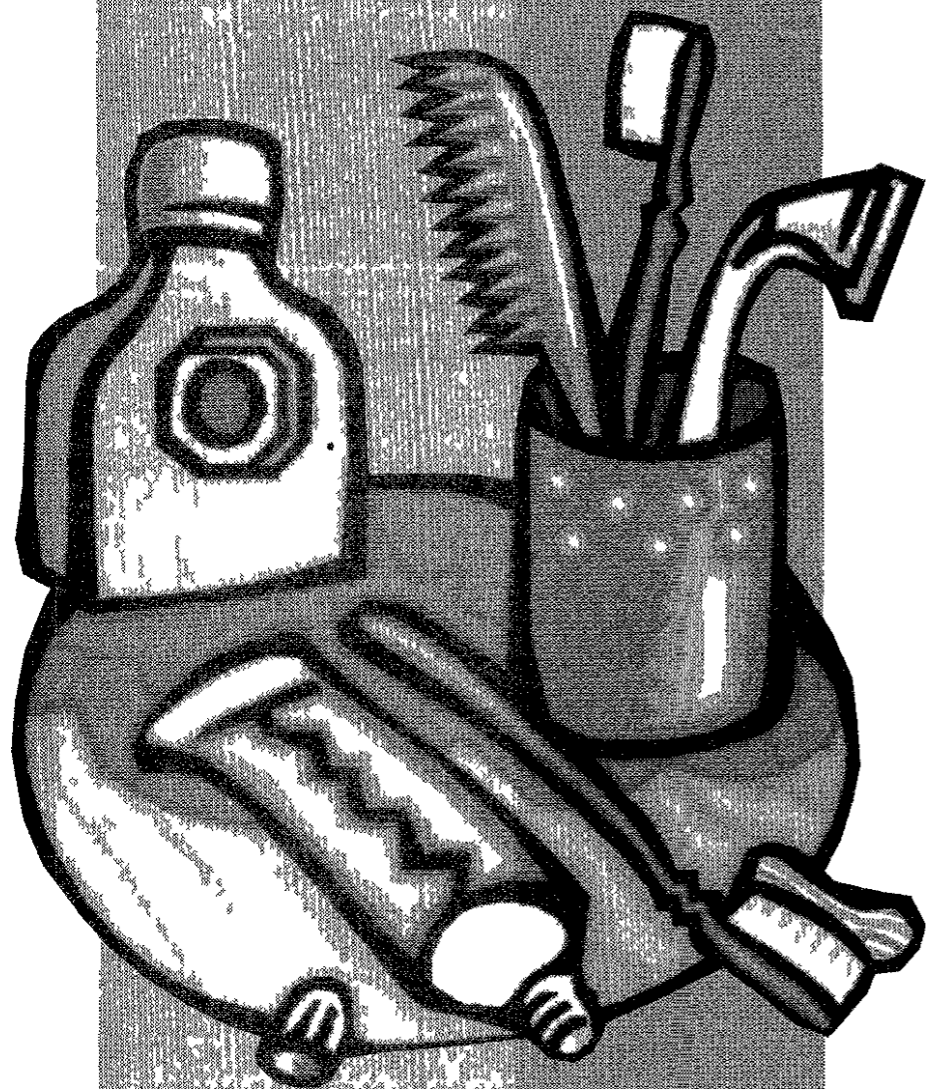

Our awesome team is here to assist you in achieving excellent dental health. We are committed to providing a friendly, comfortable, stress free environment for our patients. We offer only the best treatment with our state of the art equipment. Over 30 years of experience delivering quality dental care.

**Drill-less Fillings  
Using Micro  
Air Abrasion!**

**New Patient  
EXAM:**

*only* \$ **1** 00

*Complete Comprehensive Oral  
Exam and Digital X-rays*

- Micro Air Abrasion: virtually pain free, drill-less, dentistry.
- FDA approved "Clean Air/Clean Water Delivery System"<sup>TM</sup>
- Diagnodent: early, non-invasive laser diagnosis of tooth decay.
- Digital Radiography: complete x-rays, less radiation.
- Surgical Microscope: enhances images by 40 times.
- Soft Tissue Laser: removal of cold sores, crown lengthening, and destruction of bacteria.
- Gum Therapy Program: as instructed by the prestigious Las Vegas Institute of Advanced Dentistry.
- Ultrasonic Irrigation with Chlorhexidine available in perio treatment.
- Arestin<sup>TM</sup> local antibiotic treatment in conjunction with our perio program.
- Use of Ultra Sonics for removal of plaque and calculus with little use of hand instruments.
- Dr. Katz is listed in the April 2000 Edition of The Guide to America's Top Dentist's.

**Remember: Most insurance renewed January 2002**

### ***21st Century Dentistry:***

- Most decay can be filled without local anesthetic—no shots, virtually painfree
- Digital x-rays on computer with 90% less radiation
- Laser detection of decay
- Beautiful Brides with Beautiful Smiles Special!

### **The Difference In Dentistry!**

- Convenient Hours With Evenings Available
- Most Insurances Accepted (Call for details)
- Same Day Appointments and Emergencies Welcome
- Accepting Checks, Visa, MasterCard, Discover, American Express
- Offering American General, Dental Fee Plan & Health Care Credit Line

*\* As Heard on WNIC*

**Raymond Katz, D.D.S.**

38145 Ann Arbor Road • Livonia

**(734) 464-2000**



## MEDICAL BRIEFS

### Kidney cars

If your used car is more of a hassle than it's worth, the National Kidney Foundation of Michigan has a solution for you. Donate it to the foundation's Kidney Cars Program. The proceeds from the program help fund services of the NKFM, which include patient services, education and research.

Not only will you donate that unwanted vehicle and help clean up your community, but you may be eligible for a tax deduction. Call (800) 488-CARS (2277), fill out the paperwork and your car will be towed from anywhere for free! The NKFM accepts unwanted vehicles on a year-round basis. They can be running or non-running cars, trucks, motorcycles, vans or boats.

### Row your boat, junior!

A new survey, commissioned by the National Marine Manufacturers Association and conducted by the Impulse Research Corporation, found that kids who boat are healthier physically and psychologically than their non-boating counterparts. The online survey was conducted with a random sample of 1,004 parents, half of whom have children who boat regularly, and have who do not.

Families who boat reported their children to be healthier than those who don't (71 percent of boaters said their children's health was excellent, as opposed to 61 percent of non-boaters). While it might seem obvious that boating can promote physical fitness, boating can also help children psychologically.

Children who boat learn to be more outgoing and less shy or introverted. They are better team players (63 percent compared to 53 percent) and tend to be more optimistic (52 percent to 43 percent) and self-confident. Boaters' children (75 percent to 65 percent) tended to be the leader more often than their peers are.

The entire survey is available online at [www.discoverboating.com](http://www.discoverboating.com).

### Angel award

Blue Cross Blue Shield of Michigan and Blue Care Network extended the deadline for nominating someone who has done outstanding volunteer work for children in Michigan to June 19. The statewide "Caring for Children Angel Award" program honors outstanding volunteers in Michigan.

A panel of community leaders from across the state will review the nominations and select five finalists. From among the finalists, judges will select a Grand Angel, who will receive a \$5,000 donation to the nonprofit organization with which he or she worked. The other four finalists' organizations will each receive a \$1,000 donation. The Blues will present the donation check and a trophy to each of the five angels at a ceremony in Detroit on Nov. 15.

To nominate an individual, complete the nomination form at [www.bcbsm.com/angel](http://www.bcbsm.com/angel) or call the Blues' toll-free line at (800) 733-BLUE (2583). Nominations must be received by June 19. Only nonprofit charitable organizations with a tax-exempt status under section 501(c)(3) of the Internal Revenue Service code are eligible for donations connected with the award.

### We want your health news

There are several ways you can reach the Observer Health & Fitness staff. The Sunday section provides numerous venues for you to offer newsworthy information including Medical Datebook (upcoming calendar events), Medical Newsmakers (appointments/new hires in the medical field), and Medical Briefs (medical advances, short news items from hospitals, physicians, companies). We also welcome newsworthy ideas for health and fitness related stories. To submit an item to our newspaper you can call, write, fax or e-mail us.

**CALL US:**  
(734) 953-2128

**WRITE US:**  
Observer & Eccentric Newspapers  
(Special, Datebook, Newsmakers or Briefs)  
Attn: Renee Skoglund  
36251 Schoolcraft Road  
Livonia, MI 48150

**FAX US:**  
(734) 591-7279

**E-MAIL US:**  
[rskoglund@oe.homecomm.net](mailto:rskoglund@oe.homecomm.net)

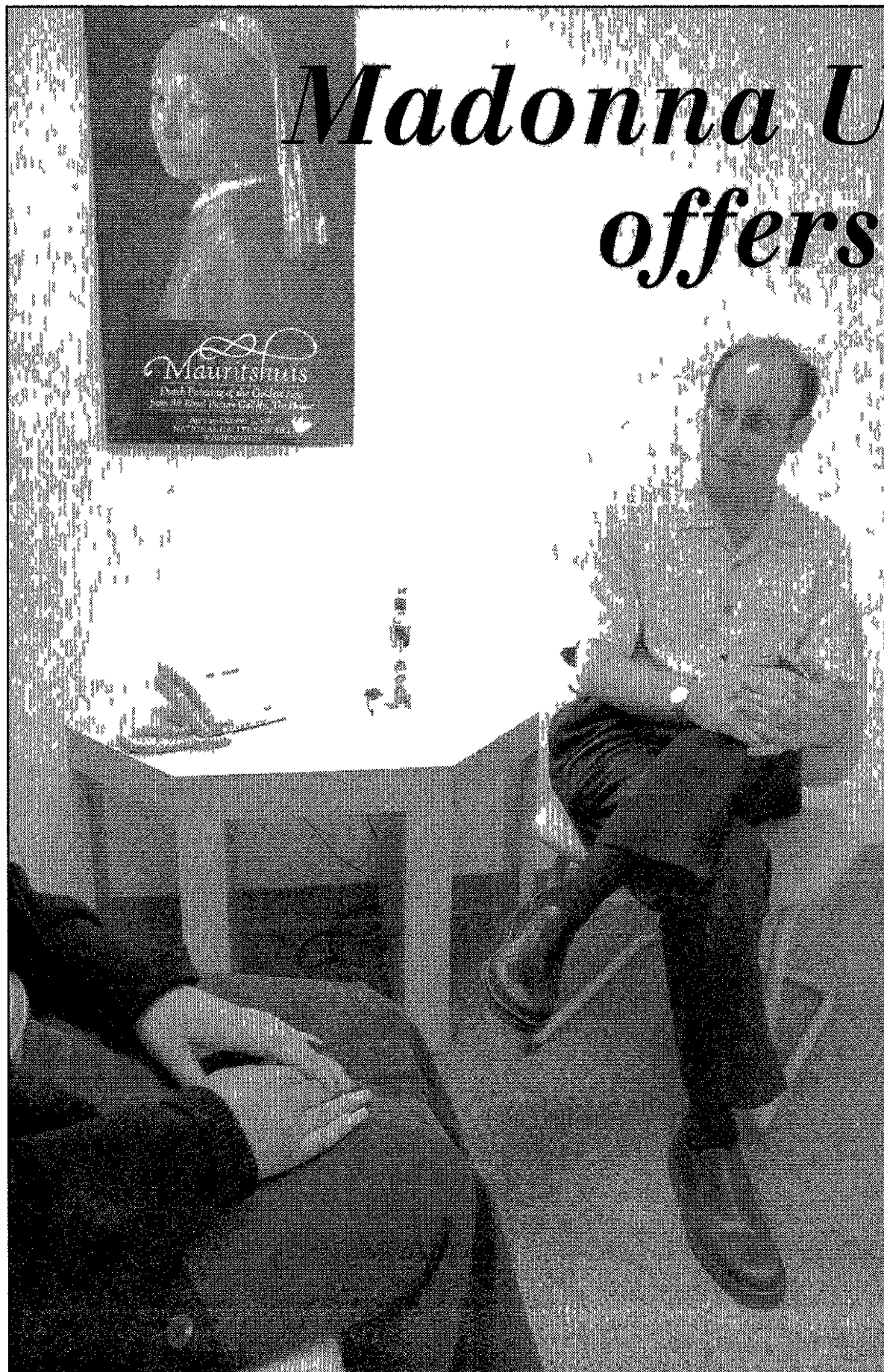

## Madonna University offers low-cost mental health care

BY LAURA COLVIN  
SPECIAL WRITER

A potential solution to the high cost and inaccessibility of quality mental health care is available and open to the public at Livonia's Madonna University. Opened in early May, the new Psychological Services Clinic offers reduced-fee psychological assessment, treatment and testing to the general public, as well as to the university's students, staff and faculty.

"We wanted to create a place where people could come and receive affordable, high-quality mental health care without the limits often imposed by other facilities," said Robert Cohen, Ph.D., director of both the Psychological Services Clinic and the Master's of Science in Clinical Psychology program at Madonna.

"Often, insurance companies and community organizations place restrictions on the number of sessions a person can attend, or limits to what kinds of problems a person can be treated for. There are no such limits here," he continued.

In an effort to promote awareness and education, the clinical staff is embarking on a campus-wide campaign to dispel the negative connotations associated with mental health care.

There are a lot of myths about mental health care, but things like depression and anxiety can lead to the deterioration of relationships and prevent a person from doing well in school or at work, said Cohen. "Years of research show that therapy helps, and helps more than medication alone."

Although it is staffed mainly by graduate students working under the supervision of doctoral-level psychologists, the clinic also provides some services from faculty members who are licensed, experienced professionals. Cohen is one of several staff members who, in addition to his work at the university, also has an established private practice.

### Services

Treatment is available at the clinic for a wide range of difficulties, including depression.

Please see MADONNA, C8

**Comprehensive clinic:** Dr. Robert Cohen, director of Madonna University's new Psychological Services Clinic, counsels a client. The clinic offers reduced-fee psychological assessment, treatment and testing to the general public, as well as to the university's students, staff and faculty.

**"We wanted to create a place where people could come and receive affordable, high-quality mental health care without the limits often imposed by other facilities."**

Robert Cohen, Ph.D.  
Director of Psychological Services Clinic

## Alcohol before bed: No Rx for insomnia

ANN ARBOR, Mich. - Many people think of alcohol as a substance that can help them relax after a long day at the office or even act as a sleeping aid after a stressful or active day.

But a drink before bed can have a serious effect on sleep, often aggravating insomnia rather than eliminating it. And for those people at risk for alcohol dependence, drinking regularly before bed, over time, could lead to dependency.

In fact, ongoing research at the Addiction Research Center at the University of Michigan Health System shows a strong relationship between alcohol dependence and insomnia, defined as trouble falling asleep, staying asleep or feeling dissatisfied with sleep. The study revealed that up to 75 percent of people surveyed who were alcohol dependent had difficulty with insomnia. However, alcohol's effect on sleep is not limited to those who are alcohol dependent.

"Alcohol disrupts sleep," says Dr. Kirk Brower, a U-M addiction psychiatrist who leads the research. "It may help people initially fall asleep, but as it wears off when blood alcohol levels drop during sleep, it will cause a person to wake up or have restless sleep."

Alcohol dependence, also affects other areas of a person's life. When a person is alcohol dependent, he or she may drink more than intended, even though there may be a desire to stop or cut down. Due to an impaired control over alcohol, that will continue to drink despite adverse consequences. Alcoholism often refers to a severe, chronic and progressive form of alcohol dependence, which wors-

**A drink before bed can have a serious effect on sleep, often aggravating insomnia rather than eliminating it. And for those people at risk for alcohol dependence, drinking regularly before bed, over time, could lead to dependency.**

ens over time without treatment.

A vicious cycle can develop when people become dependent on alcohol to help them sleep. The alcohol may work initially, but over time, it can disrupt sleep, causing a person to feel the need to drink even more before bed to fall asleep. Ultimately, Brower says, this cycle leads to an increased use of alcohol.

"There's really a spectrum of drinking before bed," says Brower. "Some people have one drink, the so-called 'nightcap,' while others may drink more heavily, causing an even greater disruption to sleep. But sleep laboratory tests have also shown that even one drink before bed can be disruptive to sleep."

### Sleeping patterns

Taking an even closer look at the effect of alcohol on sleep, Brower and his colleagues at U-M have studied the sleeping patterns of people who had been diagnosed as alcohol dependent. The study was based on the patients' self-

Please see NIGHTCAP, C8

### Facts on alcohol and sleep

■ For one in ten Americans who are alcohol dependent, a drink before bed can have a serious effect on their sleep, in most cases creating insomnia rather than eliminating it.

■ A recent study conducted by the Addiction Research Center at the U-M Health System showed that up to 75 percent of people who are alcohol dependent experience insomnia.

■ Drinking before bed can develop into a vicious cycle. When one drink isn't enough to avoid sleeplessness or restless sleep, most often alcohol consumption is increased before bed to aid with sleep.

■ About two-thirds of people who undergo treatment for alcohol dependency either significantly reduce their drinking or are able to abstain from its use. Often it's necessary to correct other problems, such as sleep disorders, that may result in alcohol use to treat the dependence successfully.

For more information, visit the following Web sites:

U-M Health Topics A - Z: Sleeping Well/Preventing Insomnia

<http://www.med.umich.edu/libr/primry/life16.htm>

U-M Health Topics A - Z: What happens when you drink?

<http://www.med.umich.edu/libr/subabase/alcohol10.htm>

U-M Division of Substance Abuse

<http://www.med.umich.edu/psych/sub/index.htm>

National Institute on Alcohol Abuse and Alcoholism

<http://www.niaaa.nih.gov>

## Madonna from page C7

and anxiety, relationship concerns, work and academic inhibitions, children's issues and family problems. Full psychological testing related to learning problems and personality issues is also available.

Because of a young family's overwhelming financial responsibilities, children are much more likely to go without testing than adults, said Jane Alexandra Kessler, administrative director of the Psychological Services

Clinic and co-director of the Clinical Psychology graduate program.

"But if a child is struggling with behavior issues or learning problems, testing can be crucial to really understanding the problem."

Kessler, also in private practice, says staff members work hard to make sure clients understand what the test results actually mean.

As a result of testing, we are

usually able to give parents a down-to-earth understanding of what that child is struggling with, said Kessler. "And it's important they receive concrete recommendations about the things we found and the services we feel can make a real difference for the child."

Psychological testing, a process that takes 4-6 hours over several sessions, is available for both children and adults at the clinic.

The fee for this service is approximately \$150.

"Typically, a person receiving these tests at a private facility can expect to pay around \$1,200," said Kessler, noting that insurance benefits do not usually cover psychological testing.

Fees for therapy are based on a sliding scale reflective of the client's income. Sessions range from \$10-\$60 each.

The sliding scale will allow those people who may need more intensive treatment to come in more often, said Lorne Chopra, one of eight graduate students who work in the clinic. "There aren't a lot of people out there who can afford to pay \$100-\$150 per session if they need to come in three times a week. Here, they could pay as little as \$10 per visit."

### Good education

Chopra believes the high quality of education she received,

along with the dedication, expertise and experience of faculty members, will enable the clinic's team to reach out to help a great many people.

Our educators bring a very real aspect to the instruction we receive, said Chopra. "They're out working in the real world, so they have current knowledge of different organizations and all the latest research findings. They bring all those pieces back together in the clinic here at Madonna. It's a benefit to everyone involved."

Chopra is no stranger to the real world, either. The Master's of Clinical Psychology will be her second graduate degree. She earned a Master's of Science in Hospice from Madonna several years ago.

Currently, she provides grief support to bereaved children and their families through employment in the Sand Castles program at Hospice of Henry Ford, division of the Henry Ford

Health System.

An element common to all those involved in the new clinic is a hope that it will help create a greater sense of well-being in the institution and the community at large.

It's exciting to see this beginning venture that has such potential to serve the needs of our students, and the needs of our community as well, said Sister Nancy Marie Jamroz, Madonna's vice president of student services.

Located in Madonna University's main building at the northwest corner of I-96 and Levan Road, the clinic offers flexible appointment scheduling, including evenings and weekends. For more information, or to schedule an appointment, please contact the Madonna University Psychological Services Clinic at (734) 432-5493. All calls are confidential.

MARK YOUR CALENDAR  
JUNE 18 - 22, 2002

**2002 WORD OF FAITH CONVENTION**

THE YEAR OF NEW BEGINNINGS

KENNETH E. HAGEN, SR.  
KEITH A. BUTLER  
KENNETH COPELAND  
GLORIA COPELAND  
BISHOP & MRS. KEITH A. BUTLER CONVENTION HOSTS  
TIM STOREY  
SPECIAL MUSIC GUEST PHIL DRISCOLL  
JERRY SAVELLE

WORD OF FAITH INTERNATIONAL CHRISTIAN CENTER  
SOUTHFIELD, MI

FOR MORE INFORMATION PLEASE CALL: 248.353.3476 • TTY 248.355.0242  
OR VISIT US ON THE WEB AT: WWW.WOIFCC.COM

WORD OF FAITH INTERNATIONAL CHRISTIAN CENTER  
28000 W. NINE MILE ROAD • SOUTHFIELD, MI 48075

## Nightcap from page C7

reporting of their sleep patterns and overnight stays at a U-M sleep laboratory.

The study followed the patients for about five months after they began treatment for alcohol dependence. The researchers found that those people who complained the most about sleep, experienced the most insomnia, and had the most disruptive sleep while at the sleep laboratory were more likely to relapse to alcohol use and dependence than those who did not complain of insomnia.

Following the study, Brower says he and his colleagues decided to explore ways to help alcohol dependent people with their sleep problems to prevent them from using an alcoholic "nightcap" as a solution.

Alcohol dependence is often a matter of life and death, says Brower. In many cases, it can lead to automobile accidents, liver and brain disease and some forms of cancer. It can also impair relationships and job performance, taking a toll on a person's entire life.

"We are always looking for ways to help people with sleep and other problems without resorting to sleeping pills that have some abuse potential because they are habit forming," says Brower. "There are a variety of other medications out on the market that are not necessarily designed for sleep, but are used to treat other disorders such as

depression or epilepsy. We've found that some of those medications work quite well in people with alcohol dependence."

### Recognition

Sometimes, however, the first and most difficult step for a person facing alcohol dependence is to admit they have a problem. Often, Brower says, it is the people surrounding that person that initially recognize there is a problem.

For people who don't think they have a problem, we may ask them to demonstrate that by abstaining completely from alcohol for several weeks or longer. People who can abstain readily at all are unlikely to have alcohol dependence. People who cannot are candidates for treatment.

But there is treatment for alcohol dependence such as various forms of counseling and medications like disulfiram and naltrexone. Brower is the executive director of Chelsea Arbor Treatment Center, which provides these treatments.

"Treatment works," Brower says. "Studies have shown that about two-thirds of people who undergo treatment for the condition either significantly reduce their drinking or are able to abstain from alcohol completely."

Observer Classifieds sell! Call 800-579-SELL today!

## Is Your Bathroom Embarrassing?

Bath Fitter® factory trained professional technicians will arrive at your home to install your new tub or wall. You are assured of complete satisfaction backed by our comprehensive warranty!

**ONE DAY REMODEL!**

Financing Available

### SPRING WARM-UP SPECIAL

**\$150 off** purchase of tub, wall & ceiling  
**\$50 off** purchase of tub, or wall only  
**or...0% Interest** for 12 Months\*

Valid at time of estimate only \*Subject to credit approval and minimum purchase. Certain restrictions apply. Not valid with any other offer.

# BATH FITTER®

Acrylic Tub Liners • Seamless Bath Walls • Shower Bases & Walls  
See our showroom at 12060 Farmington Rd in Livonia

5 locations to serve you

TOLL FREE

**1-888-355-8827**

## WITNESSES WANTED

If you are a witness to a motorcycle/automobile accident at the intersection of Merriman and West Chicago in Livonia, Michigan on Friday, May 17, 2002 at approximately 4:30 p.m., your assistance is needed!

Please contact  
Attorney Jeffrey Meyers  
at  
**313-961-0130**

MAZUR MORGAN MEYERS  
& KITTEL, PLLC

**MEDICAL DATEBOOK**

**JUNE**

**SUMMER SHAPE-UP**

ST Mary Mercy will offer its medically supervised HMR Weight Management Program this summer. Participants are required to attend a free one-hour orientation session on any of the following dates before joining a class:

- noon to 1 p.m., Wednesday, **June 12**
  - 4-5 p.m. Tuesday, **June 18**
  - 4-5 p.m. Wednesday, **June 26**
- All sessions are held in Community Outreach Classroom 11 located in the lower level. To pre-register, call (734) 655-1783.

**CANCER SUPPORT**

Cancer Networking Group for persons with leukemia, lymphoma or multiple myeloma will meet the first and third Tuesday of every month (next meeting **June 17**) from 11 a.m. to 12:30 p.m. at the Weisberg Cancer Center, 31995 Northwestern Hwy., Farmington Hills. RSVP (248) 538-6507.

**CANCER SURVIVORS**

The Saint Joseph Mercy McAuley Cancer Care Center and the U-M Comprehensive Cancer Center announce "Cancer Survivors Day 2002" 1-4 p.m. Sunday, **June 9**, at Washtenaw Community College, Morris Lawrence Building, 4800 East Huron River Drive, Ann Arbor. The theme is "Celebrating the Rhythms of Life." The event will feature music, a drum and dance troupe, information on survivorship issues, door prizes and refreshments. Call (800) 742-2300, category 6275 or visit [www.cancer.med.umich.edu/shar/survivorsday.htm](http://www.cancer.med.umich.edu/shar/survivorsday.htm).

**BRAIN TUMOR CONFERENCE**

The 3rd Annual Hermelin Brain Tumor Center Symposium for patients and families will take Sunday, **June 9**, at the Westin Hotel in Southfield. The day-long session begins at 7 a.m. with breakfast and registration. Cost is \$35 per person. Sponsored by the Henry Ford Health System. Call (313) 916-8354.

**THYROID**

The Michigan Thyroid Support Group will meet 6:30 p.m. Monday, **June 10**, at the Plymouth Library, 223 S. Main. Plymouth Dr. Richard Ng of the Center for Holistic Medicine in W. Bloomfield will discuss essential fatty acids. Contact Tracy Green (734) 453-7945 or e-mail [mthyroid@comcast.net](mailto:mthyroid@comcast.net). Visit the Web site at <http://mihometown.com/oe/thyroid>.

**DIGESTIVE DISORDERS**

"Alternative Solutions to Digestive Disorders" will be held 7-8:15 p.m. Tuesday, **June 11**, at the Canton Center Chiropractic Clinic, 6231 N. Canton Center Road, Suite #109, Canton. Call (734) 455-6767.

**GRIEF SUPPORT**

Angela Hospice in Livonia offers ongoing grief support groups every second and fourth Tuesday of the month. Next meetings 11 p.m. and 6:30 p.m. **June 11 & 25**. Call Ruth Favor, bereavement coordinator, at (734) 464-7810.

**BREASTFEEDING**

La Leche League of Canton will meet 10 a.m. Wednesday, **June 12**. For more information and this month's meeting location, please call Michelle at (734) 397-0197.

**OSTEOPOROSIS**

Dr. Myrna Malabonga will lecture on the signs, symptoms and treatments for osteoporosis 6 p.m. Thursday, **June 13**, at Maple Manor Assisted Living, 3999 Venoy Road, south of Michigan Ave., Wayne. Call (734) 727-0440.

**ALZHEIMER'S SEMINAR**

Arden Courts of Livonia will offer a free Alzheimer's caregiving seminar, "Making Sense of Difficult Behaviors and Medications to Treat Alzheimer's Disease," 4-6 p.m. Thursday, **June 13**, at Arden Courts, 32500 W. Seven Mile, Livonia. Dr. Stephen Aronson, chairman of the Alzheimer's Association Detroit Chapter Medical Board and faculty member of Wayne State University and the University of Michigan medical schools, will be the presenter. Seating is limited. Call Vera at (248) 426-7055, Ext. 205 by June 10.

**OSTEOPOROSIS SCREENING**

A five-minute radiation test for osteoporosis using ultrasound is available 10 a.m. to 2 p.m. Thursday, **June 13**, at the Canton Center Chiropractic Clinic, 6231 N. Canton Center Road, Suite #109, Canton. \$10, cash or check. Call (734) 455-6767.

**FIBROMYALGIA**

The CFS/Fibromyalgia Support Group will meet 7 p.m. Thursday, **June 13**, at the Livonia Civic Center Library, 32777 Five

Mile, Livonia. The group meets the second Thursday of each month. Call (248) 346-3164 or visit [www.mihometown.com/oe/CFSFibromyalgia](http://www.mihometown.com/oe/CFSFibromyalgia).

**HEART PROBLEMS**

Learn about irregular heart rhythms 10:30-11:30 a.m. Thursday, **June 13**, at the Saint Joseph Mercy Canton Health Center, 1600 S. Canton Center Road, Canton. Call (734) 712-3546 for more information or to register.

**MIND/BODY**

Christian Scientist speaker Reed Harris will present "Spiritual Healing: Its Principle and Practice" 7 p.m. Thursday, **June 13**, at the Livonia Civic Center Library, 32777 Five Mile Road, Livonia. Call (248) 661-1714.

**CHILDBIRTH**

St. Mary Mercy Hospital, Livonia will offer "Childbirth Education," a series of three classes designed to teach expectant mothers and their partners the Lamaze method for labor and delivery. Series runs 9 a.m. to noon, Saturdays, **June 15-29** in Classroom 1. Pre-register early during pregnancy. Cost \$55. Call (734) 655-1100 or (800) 494-1615 for out-of-area callers.

**YOGA LECTURE**

Sadhguru Jaggi Vasudev will present an introductory lecture on Sahaja Sthithi yoga, a dynamic combination of breathing techniques and meditation, 2-4 p.m. Saturday, **June 15**, at the Finnish Cultural Center, 35200 W. Eight Mile, Farmington Hills. A seven-day Sahaja Sthithi yoga program will be offered 6-9:15 p.m. weekdays and 8 a.m. to 5 p.m. Saturday and Sunday, June 26 to July 2. A donation of \$200 is requested for the week long course. Contact Dr. Dorrie Rosenblatt at [Drosenbl@umich.edu](mailto:Drosenbl@umich.edu) or (734) 665-4186.

**APHASIA**

Beaumont Hospital's Speech and Language Pathology Department, Center for Adult Communication Disorders, will sponsor "Beyond Rehabilitation," a

patient and family workshop on treatment opportunities and communication simulations for people with aphasia and other communication disorders. Held 5-7:30 p.m. Monday, **June 17**, at the Beaumont Rehabilitation and Health Center, 746 Purdy (at Frank Street), Birmingham. Call (248) 258-1090.

**STOP SMOKING**  
Providence Hospital and Medical Centers will hold the Wellness Seminars for smoking cessation at the following times and locations: 6:30-8:30 p.m. Tuesday, **June 18**, Providence Medical Center - Livonia Mission Health Medical Center, 37595 Seven Mile, Livonia, 10 a.m. to noon Saturday, **June 15**, Providence Hospital, 22250 Providence Drive, Medical Bldg., Southfield, and 10 a.m. to noon Saturday, **June 22**, Providence Medical Center - Providence Park, 47601 Grand River (Beck Road), Novi. Call (877) 345-5500.

**DIVORCE SUPPORT**

Space for Changing Families, a nonsectarian community service of the National Council of Jewish Women/Greater Detroit Section will offer "Rainbows for all Children," a 10-week divorce support group for children aged 5-15 and their custodial parent 6-7:30 p.m. Monday, **June 17 to Aug. 19**. The group will meet in the SPACE/NCJW office, Homestead USA Building, 26400 Lahser, Suite 100, Southfield. Call (248) 355-9936.

**WEIGHT REDUCTION**

Providence Hospital and Medical Centers will hold the Wellness Seminar for weight reduction at the following times and locations: 3-5 p.m. and 6:30-8:30 p.m. Wednesday, **June 19**, Mission Health Medical Center, 37595 Seven Mile (at Newburgh), Livonia, 1-3 p.m. Saturday, **June 22**, at Providence Park, 47601 Grand River (Beck Road entrance), Novi. Call (877) 345-5500.

**SKIN CARE**

Canton Center Chiropractic Clinic and Arbonne International

will offer "Skin Care 101" 7-8:30 p.m. Wednesday, **June 19** at the clinic, 6231 N. Canton Center Road, Suite 109, Canton. Discounts for products. Contact Veronica Preblich at (734) 397-8485.

**BREAST CANCER DETECTION**

Beaumont Hospital's Sharing & Caring program will present "Mammograms vs. Ultrasounds: A Guide to Diagnostic Tools" 7-9 p.m. Thursday, **June 20**, in the hospital's 1st Floor Conference Room, Beaumont Cancer Center, 3577 W. 13 Mile Road, Royal Oak. Call (248) 551-8585.

**BONE MARROW/STEM CELL**

The National Bone Marrow Transplant Link will offer "Ask the Experts," a free educational forum for patients, family members and health professionals 9:30 a.m. to 3 p.m. Saturday, **June 22** at the Livonia Civic Library. Physicians, nurses, social workers and bone marrow transplant survivors will share expertise. To register, call (800) 546-5268 or send an e-mail to [nbmhink@aol.com](mailto:nbmhink@aol.com).

**DEPRESSION**

The University of Michigan Depression Center offers a "Family Education Workshop" 6-8 p.m. Monday, **June 24**, at the East Ann Arbor Health Center. Learn about depression's risk factors and treatments. Open discussion will be facilitated at the end of the session. \$25 per person, \$30 per family. Pre-register by calling (734) 764-0267 or visiting [www.med.umich.edu/depression](http://www.med.umich.edu/depression).

**HEALTH FAIR**

Heartland Health Care Center-Dorvin will offer a free health fair 2-4 p.m. Wednesday, **June 26**, at 29270 Morlock (south of Eight Mile and west of Middlebelt), Livonia. Attendees can have blood pressure screenings and meet with representatives from home health care, rehabilitation, general medical, and Alzheimer's care. Refreshments and door prizes. Call (248) 476-0555.

# Survivor winner to attend health center opening

Tina Wesson, winner of *Survivor: The Australian Outback*, will appear at the Ellen Thompson Women's Health Center at St. Joseph Mercy Hospital - Ann Arbor. The grand opening celebration, "Women Today Surviving & Thriving," will be held 10 a.m. to 2 p.m. Saturday, June 22. The Women's Center is located on the campus of St. Joseph Mercy Hospital, 5301 East Huron River Drive, just off U.S. 23 at Geddes Road exit.

Despite starvation and extreme temperatures, Wesson won the second season of *Survivor*. Born and raised in Knoxville, Tenn., Wesson is a private duty certified nursing assistant and full-time mom. Formerly, she worked as a community education director, flight attendant, substitute teacher and a swimming instructor. Wesson obtained a bachelor's degree in therapeutic recreation from the University of Tennessee in 1983.

An avid athlete, she is most proud of having completed the Dublin, Ireland Marathon, placed first in the Tennessee State Racquetball Tournament and placed first in her age division in her hometown mini triathlon, all in the same year (1998). Wesson currently serves as a spokesperson for the Arthritis Foundation, mostly as an unpaid advocate promoting the Foundation's "Joints in Motion" marathons.

Wesson will be at the grand opening to meet the public and pose for photos. Other event activities include a climbing wall, aerobic biking challenge, a

Survivor's brunch, mini-massages, samples of healthy foods and Survivor Kits for the first 1,000 women. Also, WOMC's Dana Mills will be there from 10 a.m. to noon. Tours of the new center will be available with information for women on "health survival tactics."

The Women's Health Center will include breast care services on the first floor with a patient information library, 10 mammography suites, four ultrasound rooms, a stereotactic biopsy suite, patient consultation room, conference room and space for support functions. The second floor will house Women's Health Education, a fitness center, teaching kitchen, health clinic and educational classrooms - all focused on prevention and wellness. The clinic will offer mental health counseling, osteoporosis screenings, specialty clinics and complementary therapies.

"We have received tremendous support for this center from individuals and organizations in our community," says Gary C. Faja, president and CEO, Saint Joseph Mercy Health System. "Over 75,000 gifts totaling more than \$14 million were received to build the center and fund educational programs and outreach services."

The largest single gift of \$1.5 million was from Bob and Ellen Thompson of Plymouth. The hospital responded to their leadership gift by naming the building after Mrs. Thompson.

For more information on the grand opening or services at the center, call (734) 712-5800.

**Observer Classifieds sell! Call 800-579-SELL today!**

**MIDWEST CARPET BROKERS, INC.**  
**FREE 8 lb. Pad**  
with installed orders  
Offer thru 6-50-02

Wholesale Pricing  
IN STOCK CARPET  
Variety of Colors to Choose  
Carpet \* Vinyl \* Laminates \* Wood  
-Lowest Prices- Come In and Compare  
35536 Five Mile • Livonia • (734) 513-9167  
Wholesale Prices • (West of Farmington Road) • Quality Service  
OPEN: Mon.-Fri. 11-6 • Sat. 11-4 • Sun. By appt. only

**Attention Friends & Family of High School and College Graduates**

**Salute That Special Graduate!**



Say "Congratulations" to that special graduate with an ad in your Observer & Eccentric Newspapers. Just select one of the five Sundays you wish your message to appear, **May 19th, May 26th, June 2nd, June 9th or June 16th.** You may also choose to have your graduate's picture included.

**CALL US TODAY!**  
**(734) 953-2073**

Send check or money order along with your photo and message to

**\$25**  
1 column x 2 inches (approx. 2"x2")

**\$50**  
2 column x 2 inches (approx. 4.25"x2")

**Observer & Eccentric Newspapers**  
36251 Schoolcraft Road  
Livonia, MI 48150  
Attn: Dylan

**LOOK IN TODAY'S JOBS AND CAREERS CLASSIFIED SECTION FOR THESE COMPANIES...**



**They Are Hiring Now!**

**Luxury Senior Apartment Homes**



Visit us during our **OPEN HOUSE** Sunday, June 9th from 12:00 - 6:00 p.m.

Refreshments Complimentary lunch Register to win a trip for two at Mackinac Island!

**Royal Oak**  
Waltonwood of Royal Oak  
Assisted Living  
3450 West Thirteen Mile Road  
**(248) 549-6400**  
[www.waltonwoodroyalok@singhmail.com](http://www.waltonwoodroyalok@singhmail.com)

Assisted Living

NO ENTRANCE FEES

THE OBSERVER & ECCENTRIC PRESENTS

Personal Scene

Respond to these exciting area singles by calling

1-900-226-9960

(\$2.19 per minute \$2.19 per call connect fee 18 or older)

Respond using your Visa/Mastercard/Discover call

1-800-630-294

(\$2.49/minute)



Call 1-900-226-9960 \$2.19 per minute \$2.19 per call connect fee

HOPE IT IS YOU 53 female non smoker...

GEM SEKS TREASURER Dvorced white p ofess onal...

HARD TO FIND 62 yr old divorced white female...

LET'S GET TOGETHER You found he Adorab e pette...

VIVACIOUS OPTIMIST Pette 51 attract ve withe profes...

OPPORTUNITY KNOCKS P atty 47 yr o d mother of one...

COMPLETE THE PICTURE Whoe mothe of one 27 5 5 175...

REEL ME IN 49 yr old female 5 6 w th brown...

TILL THERE WAS YOU 44 yr old female 5 6 brown h ood...

SEKS TRUTE GENTLEMAN 46 yr old single white female...

WE MIGHT CLICK Dvorced white male 53 5 9...

SEKS TRUTE GENTLEMAN 46 yr old single white female...

POSSIBLE CONNECTION Attract ve brunete 49 5 4 115...

HEAVEN SENT Nu se 54 105 lbs ft seeking a...

SHARE MY LIFE 51 yr old attractive profess onal...

OUR TIME IS NOW Attract ve 44 single white female...

GOT YOUR ATTENTION? Make your Personals ad more noticeable...

ONE OF A KIND Pretty pette pass onate d vorced...

ONE IN A MILLION Nov young att active white female...

SEKS BETTER HALF Down to earth s ngle att active...

DOWN RIVER Dvorced white female 53...

ONE + ONE = TWO 48 yr old female 5 8 135 b kes...

ATTRACTIVE BRUNETTE Outgo ng pette and l ve n...

DOWN RIVER FEMALE S ngle white female 40 5 7...

GEMINI GIRL S ngle white female 47 a ender...

IT'S A START Do you enjoy sunsh ne go t travel...

LOVELY BUT LONELY Tall slender att active o mant...

IT'S ALL GOOD Black female 37 5 6 brown skin...

HONESTY IS KEY 43 yr old female non smoker...

YOU NEVER KNOW 57 75 lbs ca ame comp ed...

WE MIGHT CLICK Dvorced white male 53 5 9...

SEKS TRUTE GENTLEMAN 46 yr old single white female...

POSSIBLE CONNECTION Attract ve brunete 49 5 4 115...

HEAVEN SENT Nu se 54 105 lbs ft seeking a...

SHARE MY LIFE 51 yr old attractive profess onal...

OUR TIME IS NOW Attract ve 44 single white female...

LIFE IS SHORT 39 yr old 5 4 blonde hardworkng...

HOPE TO HEAR FROM U Dvorced mother of 3 44 one...

JUST A REGULAR GAL Female seeks a male to frend...

MOTOWN GAL Looking for a kind a coate s nge...

MY YOUR LADY Attractive white d vorced 45 52...

COUNTRY GIRL Dvorced white ady non smoke...

ATTRACTIVE ITALIAN Pette d vorced white female...

TOUCH OF CLASS For sale attract ve cassy outdo...

UNIQUE VEGETARIAN Pretty 40 s 5 7 119 lbs sp ted...

IT'S A START Do you enjoy sunsh ne go t travel...

LOVELY BUT LONELY Tall slender att active o mant...

IT'S ALL GOOD Black female 37 5 6 brown skin...

HONESTY IS KEY 43 yr old female non smoker...

YOU NEVER KNOW 57 75 lbs ca ame comp ed...

WE MIGHT CLICK Dvorced white male 53 5 9...

SEKS TRUTE GENTLEMAN 46 yr old single white female...

POSSIBLE CONNECTION Attract ve brunete 49 5 4 115...

HEAVEN SENT Nu se 54 105 lbs ft seeking a...

SHARE MY LIFE 51 yr old attractive profess onal...

OUR TIME IS NOW Attract ve 44 single white female...

LIFE IS SHORT 39 yr old 5 4 blonde hardworkng...

HOPE TO HEAR FROM U Dvorced mother of 3 44 one...

JUST A REGULAR GAL Female seeks a male to frend...

MOTOWN GAL Looking for a kind a coate s nge...

MY YOUR LADY Attractive white d vorced 45 52...

CREATE A SPARK Att active self supportng female...

PROFESSIONAL M Single white Chrst an attract ve...

CUTE AND CLASSY Single black female md 50 s...

BUBBLY & CLASSY Inte gent ft 56 brown eyed...

SONGS FROM THE HEART Dvorced white female 47 5 7...

LOVELY BUT LONELY Tall slender att active o mant...

IT'S ALL GOOD Black female 37 5 6 brown skin...

HONESTY IS KEY 43 yr old female non smoker...

YOU NEVER KNOW 57 75 lbs ca ame comp ed...

WE MIGHT CLICK Dvorced white male 53 5 9...

SEKS TRUTE GENTLEMAN 46 yr old single white female...

POSSIBLE CONNECTION Attract ve brunete 49 5 4 115...

HEAVEN SENT Nu se 54 105 lbs ft seeking a...

SHARE MY LIFE 51 yr old attractive profess onal...

OUR TIME IS NOW Attract ve 44 single white female...

LIFE IS SHORT 39 yr old 5 4 blonde hardworkng...

HOPE TO HEAR FROM U Dvorced mother of 3 44 one...

JUST A REGULAR GAL Female seeks a male to frend...

MOTOWN GAL Looking for a kind a coate s nge...

MY YOUR LADY Attractive white d vorced 45 52...

ATTRACTIVE WOMAN Soft spoken non smoker white...

LASTING RELATIONSHIP 51 yr old profess onal male college...

I HAVE ELAN Eclectic attractive slender roman...

80 S GENERATION Ft pette well educated profes...

WIDOWED MAN White widowed attractive lght...

END MY SEARCH Live near 1 94 n Telegraph 63...

SEEKING RELATIONSHIP Attractive slender tall ady 55...

SEKS MS RIGHT S ngle male 66 Catholic 55...

SMART FUNNY HUGGABLE 40 yr old d vorced white female...

ROMANTIC AT HEART Dvorced white Christian male 32...

ABOVE AVERAGE GENT S ngle white male md 40 s...

LONELY S ngle white male 43 5 4 145...

SHOWS SOME CLASS Y et provocat ve s nge white...

MORE THAN FRIENDS Attract ve s nge white female 40...

HERE'S A SURPRISE 45 good shape n oke oaks Enjoys...

MOONLIGHT EVENINGS Dvorced white Father of two 5 9...

MACCOMB COUNTY GENT Charming cheerfu l s ngle white...

A NICE COMBINATION S ngle white male 64 135 lbs...

SAINT OR SINNER? Tender tan terric white male 44...

LOOKING FOR LOVE? How far are you willing to go?

LOVING ROMANTIC MAN Dvorced white profess onal male...

MARRIAGE MINDS Heart of gold 51 5 6 155 lbs...

ARE YOU LOOKING FOR Attractive honest b ehearted...

GIVE ME A CALL 53 155 lbs blue eyes 54 s nge...

MAKE THE CONNECTION Divorced white male 49 5 8 175...

SATURDAY IN THE PARK White divorced male 49 looking...

A BLESSED UNION Blond hair blue eyes Chrst an...

LET'S CONNECT! 53 yr old d vorced white male...

MAKE THE CONNECTION Divorced white male 49 5 8 175...

SATURDAY IN THE PARK White divorced male 49 looking...

A BLESSED UNION Blond hair blue eyes Chrst an...

OPPORTUNITY KNOCKS 51 yr old in good shape work...

IF YOU KISS on the 1st date then let's go out!

DOWN RIVER GREAT GUY Single male 190 lbs 5 11 brown...

PLEASANTLY PLUMP? Go ahead and call open m ended...

IS THIS YOUR NAME? Dvorced white male 54 yr 50s...

WINTER FUN Athletic muscular s ngle white...

TRUE LOVE 25 yr old male seeks a wonderfu...

COULD BE THE ONE D vorced white male 62 5 11 185...

YOUR SUMMER SURPRISE Just might be a most enjoyable...

HONEST Tall d vorced white male 64...

FLYING BLIND Dvorced white male 62 5 11 185...

ONCE UPON A TIME 36 yr old d vorced white male...

JUST LOVABLE S ngle white male 44 ove s ng...

ADVENTUROUS Handsome pass onate m lgent...

DO YOU QUALIFY? He male 48 muscu a at ac...

I AM YOUR MAN Ha dvo king d vorced white male...

LET STAY TOGETHER For ever S ngle white male 45...

FULL FIGURED LADY Dvorced white male 43 5 9 185...

MR NICE GUY S ngle white male 58 5 6 142...

PLACE YOUR AD IN THIS CATEGORY You can find the type of person...

seniors You can find the type of person...

SPORTS PARTNERS and FRIENDS You can find the type of person...

PLACE YOUR AD IN THIS CATEGORY You can find the type of person...

seniors You can find the type of person...

SPORTS PARTNERS and FRIENDS You can find the type of person...

PLACE YOUR AD IN THIS CATEGORY You can find the type of person...

seniors You can find the type of person...

SPORTS PARTNERS and FRIENDS You can find the type of person...

PLACE YOUR AD IN THIS CATEGORY You can find the type of person...

seniors You can find the type of person...

SPORTS PARTNERS and FRIENDS You can find the type of person...

PLACE YOUR AD IN THIS CATEGORY You can find the type of person...

seniors You can find the type of person...

SPORTS PARTNERS and FRIENDS You can find the type of person...

PLACE YOUR AD IN THIS CATEGORY You can find the type of person...

seniors You can find the type of person...

SPORTS PARTNERS and FRIENDS You can find the type of person...

PLACE YOUR AD IN THIS CATEGORY You can find the type of person...

seniors You can find the type of person...

SPORTS PARTNERS and FRIENDS You can find the type of person...

PLACE YOUR AD IN THIS CATEGORY You can find the type of person...

seniors You can find the type of person...

ADVENTUROUS Handsome pass onate m lgent...

DO YOU QUALIFY? He male 48 muscu a at ac...

I AM YOUR MAN Ha dvo king d vorced white male...

LET STAY TOGETHER For ever S ngle white male 45...

FULL FIGURED LADY Dvorced white male 43 5 9 185...

MR NICE GUY S ngle white male 58 5 6 142...

PLACE YOUR AD IN THIS CATEGORY You can find the type of person...

seniors You can find the type of person...

SPORTS PARTNERS and FRIENDS You can find the type of person...

PLACE YOUR AD IN THIS CATEGORY You can find the type of person...

seniors You can find the type of person...

SPORTS PARTNERS and FRIENDS You can find the type of person...

PLACE YOUR AD IN THIS CATEGORY You can find the type of person...

seniors You can find the type of person...

SPORTS PARTNERS and FRIENDS You can find the type of person...

PLACE YOUR AD IN THIS CATEGORY You can find the type of person...

seniors You can find the type of person...

SPORTS PARTNERS and FRIENDS You can find the type of person...

PLACE YOUR AD IN THIS CATEGORY You can find the type of person...

seniors You can find the type of person...

SPORTS PARTNERS and FRIENDS You can find the type of person...

PLACE YOUR AD IN THIS CATEGORY You can find the type of person...

seniors You can find the type of person...

SPORTS PARTNERS and FRIENDS You can find the type of person...

PLACE YOUR AD IN THIS CATEGORY You can find the type of person...

seniors You can find the type of person...

SPORTS PARTNERS and FRIENDS You can find the type of person...

PLACE YOUR AD IN THIS CATEGORY You can find the type of person...

seniors You can find the type of person...

SPORTS PARTNERS and FRIENDS You can find the type of person...

PLACE YOUR AD IN THIS CATEGORY You can find the type of person...

seniors You can find the type of person...

SPORTS PARTNERS and FRIENDS You can find the type of person...

PLACE YOUR AD IN THIS CATEGORY You can find the type of person...

seniors You can find the type of person...

SPORTS PARTNERS and FRIENDS You can find the type of person...

PLACE YOUR AD IN THIS CATEGORY You can find the type of person...

seniors You can find the type of person...

SPORTS PARTNERS and FRIENDS You can find the type of person...

PLACE YOUR AD IN THIS CATEGORY You can find the type of person...

ADVENTUROUS Handsome pass onate m lgent...

DO YOU QUALIFY? He male 48 muscu a at ac...

I AM YOUR MAN Ha dvo king d vorced white male...

LET STAY TOGETHER For ever S ngle white male 45...

FULL FIGURED LADY Dvorced white male 43 5 9 185...

MR NICE GUY S ngle white male 58 5 6 142...

PLACE YOUR AD IN THIS CATEGORY You can find the type of person...

seniors You can find the type of person...

SPORTS PARTNERS and FRIENDS You can find the type of person...

PLACE YOUR AD IN THIS CATEGORY You can find the type of person...

seniors You can find the type of person...

SPORTS PARTNERS and FRIENDS You can find the type of person...

PLACE YOUR AD IN THIS CATEGORY You can find the type of person...

seniors You can find the type of person...

SPORTS PARTNERS and FRIENDS You can find the type of person...

PLACE YOUR AD IN THIS CATEGORY You can find the type of person...

seniors You can find the type of person...

SPORTS PARTNERS and FRIENDS You can find the type of person...

PLACE YOUR AD IN THIS CATEGORY You can find the type of person...

seniors You can find the type of person...

SPORTS PARTNERS and FRIENDS You can find the type of person...

PLACE YOUR AD IN THIS CATEGORY You can find the type of person...

seniors You can find the type of person...

SPORTS PARTNERS and FRIENDS You can find the type of person...

PLACE YOUR AD IN THIS CATEGORY You can find the type of person...

seniors You can find the type of person...

SPORTS PARTNERS and FRIENDS You can find the type of person...

PLACE YOUR AD IN THIS CATEGORY You can find the type of person...

seniors You can find the type of person...

SPORTS PARTNERS and FRIENDS You can find the type of person...

PLACE YOUR AD IN THIS CATEGORY You can find the type of person...

seniors You can find the type of person...

SPORTS PARTNERS and FRIENDS You can find the type of person...

PLACE YOUR AD IN THIS CATEGORY You can find the type of person...

seniors You can find the type of person...

SPORTS PARTNERS and FRIENDS You can find the type of person...

PLACE YOUR AD IN THIS CATEGORY You can find the type of person...

seniors You can find the type of person...

SPORTS PARTNERS and FRIENDS You can find the type of person...

PLACE YOUR AD IN THIS CATEGORY You can find the type of person...

ADVENTUROUS Handsome pass onate m lgent...

DO YOU QUALIFY? He male 48 muscu a at ac...

I AM YOUR MAN Ha dvo king d vorced white male...

LET STAY TOGETHER For ever S ngle white male 45...

FULL FIGURED LADY Dvorced white male 43 5 9 185...

MR NICE GUY S ngle white male 58 5 6 142...

PLACE YOUR AD IN THIS CATEGORY You can find the type of person...

seniors You can find the type of person...

SPORTS PARTNERS and FRIENDS You can find the type of person...

PLACE YOUR AD IN THIS CATEGORY You can find the type of person...

seniors You can find the type of person...

SPORTS PARTNERS and FRIENDS You can find the

# Katie Couric wakes up America on colonoscopy screening

ANN ARBOR, MI - She's known as the perky co-host of NBC's "Today Show," and millions of Americans wake up to her every morning. And each morning, Katie Couric's faithful viewers depend on her to not only deliver the news but also to keep them informed on the latest in home life, fashion sense, and health care. So it's no surprise when Katie does something, much of America does too.

Evidence of this was obvious in March of 2000, when Couric underwent a live, on-air colonoscopy on the "Today Show," two years after the tragic death of her husband, Jay Monahan, from colon cancer at

age 42. This was the cornerstone of a week-long series the show ran promoting colon cancer awareness and endorsing colorectal cancer screening.

In the months following the broadcast, interest in colon cancer prevention increased dramatically, but the actual effect on colon cancer screening was not quantified. Researchers from the University of Michigan Health System at the Society of General Internal Medicine meeting in Atlanta recently reported that Couric's campaign did have a substantial effect on the number of cancer screening tests. They call this finding the "Couric Effect."

"Our study found Ms. Couric's

campaign resulted in a substantial increase in colonoscopies performed across the country," says Dr. Mark Fendrick, senior author on the paper and co-director of the Consortium for Health Outcomes, Innovation, Cost Effectiveness Studies or CHOICES at UMHS. "Not only did Ms. Couric's television campaign have an immediate impact, but the significant increase in screening rates remained long after the broadcast."

Using a population-based observational study, the U-M researchers examined colonoscopy rates drawn from a database of 400 endoscopists nationwide, as well as rates

from a Midwestern managed care organization from July 1998 (89 weeks before Ms. Couric's procedure) through December 2000 (40 weeks after). Peter Cram, M.D., lead author on the study and an internal medicine lecturer at UMHS, says the results were striking.

"Our study shows the number of colonoscopies increased by 19 percent, and was sustained for 40 weeks," says Cram. "Colorectal cancer is the second leading cause of cancer death among Americans. It is important to point out that a majority of these deaths can be prevented if people underwent the recommended screening. So the fact

that Ms. Couric's campaign demonstrated nearly a 20 percent increase in the number of screenings is an exciting finding."

The study also revealed that significantly more women and younger individuals underwent colonoscopy following Ms. Couric's campaign than before, a finding consistent with the demographics of the "Today Show" viewers, who are 60 percent female with a median age of 47.5.

Fendrick says this study suggests a celebrity spokesperson - even one who doesn't suffer from the disease they are promoting - can have a dramatic impact on public behavior relat-

ed to that disease. Although Fendrick views Couric's campaign as a tremendous success, he says there are many more people at risk for colon cancer that still should undergo colon cancer screening.

"There's no question Ms. Couric had a direct impact on the increase in colonoscopy screenings across the country," Fendrick says. "Despite the overwhelming evidence that colon cancer screening saves lives, half of Americans who could benefit from screening are not getting it. We need more celebrity spokespeople like Katie Couric to help get the word out."

## American Red Cross offers summer classes

The following American Red Cross classes will be offered at the Livonia Service Center, 36650 Five Mile Road

■ Baby-sitter Training, 8:30 a.m. to 5:30 p.m., Saturday, June 29. Participants must be 11 years old by the last day of class to receive a certificate. Fee: \$25.

■ Standard First Aid w/AED, 9 a.m. to 1 p.m., Friday, June 14 and 21 and 6-10 p.m., Tuesday,

June 18 and 25. Adult CPR, Automated External Defibrillation, and First Aid. Two certificates are issued for successful completion. Also offered 6:10 p.m., Tuesday, June 18 and Wednesday, June 26. Cost: \$40.

■ Standard First Aid w/AED and Infant/Child CPR, 6-10 p.m., Monday, June 10, Wednesday, June 12, Wednesday, June 19 and Monday, June 24. Three cer-

tificates are issued for successful completion. Fee: \$50.

■ CPR for the Professional Rescuer, 6-10:30 p.m., Thursday, June 20 and June 27. Single-person and two-person rescue breathing and cardiac emergen-

cies for adults, infants and children. Fee: \$60.

The Southeastern Michigan Chapter of the American Red Cross also offers instructor courses in Church Nursing, First Aid/CPR/AED and HIV/AIDS Prevention. In addition, the Red Cross offers free HIV/AIDS edu-

cation presentations for groups and organizations. To schedule a presentation, call (313) 576-4127. For additional information on course offerings, call (313) 494-2740 or visit [www.semredcross.org](http://www.semredcross.org).

**Observer Classifieds sell!**

**PLYMOUTH TWP. PD**  
734 453-3869  
**NOTICE OF PUBLIC SALE**  
Notice is hereby given that on 6/14/02 at 10 am at Mayflower Auto Transport 1179 Starkweather Plymouth, MI a public auction of the following:  
1967 Mercury 7F91A506443  
Dated 06/5/02  
Publish June 9 2002

**CHARTER TOWNSHIP OF CANTON**  
**ACCESS TO PUBLIC MEETINGS**  
The Charter Township of Canton will provide necessary reasonable auxiliary aids and services, such as signers for the hearing impaired and audio tapes of printed materials being considered at the meeting to individuals with disabilities at the meeting/hearing upon two weeks notice to the Charter Township of Canton. Individuals with disabilities requiring auxiliary aids or services should contact the Charter Township of Canton by writing or calling the following:  
David Medley, ADA Coordinator  
Charter Township of Canton, 1150 S. Canton Center Road  
Canton, MI 48188  
(734) 397 5435  
Publish May 23 & June 9 2002

**PLYMOUTH DISTRICT LIBRARY**  
**PUBLIC NOTICE**  
The Plymouth District Library Board will hold its REGULAR June meeting Tuesday June 18 2002 at 7:30 p.m. at 223 S. Main Street, Plymouth, Michigan 48170.  
The Plymouth District Library will provide necessary reasonable auxiliary aids and services, such as signers for the hearing impaired and audio tape of printed materials being considered at the meeting to individuals with disabilities at the meeting/hearing upon seven (7) days notice to the Plymouth District Library. Individuals with disabilities requiring auxiliary aids or services should contact the Plymouth District Library by writing or calling the following:  
Barbara Kraft, Library Secretary  
Plymouth District Library  
223 S. Main Street  
Plymouth, MI 48170  
734 453 0750  
X217  
Publish June 9 2002

**NOTICE TO BIDDERS**  
**City of Plymouth, Michigan**  
Notice is hereby given that the City of Plymouth, Michigan, will accept sealed bids up until 2:00 p.m. on Friday June 28 2002 for employee group insurance program providing the following coverage:  
**SECTION 125 CAFETERIA BENEFITS PLAN TO INCLUDE**  
FLEXIBLE SPENDING ACCOUNT  
MEDICAL/HOSPITALIZATION INSURANCE  
PRESCRIPTION INSURANCE  
DENTAL INSURANCE  
Specifications and proposal forms are available at the Office of the Administrative Services Director during regular office hours.  
The City of Plymouth reserves the right to accept or reject any or all bids in whole or in part and to waive any irregularities.  
Address bids to:  
Linda Langmesser  
City Clerk  
201 Main  
Plymouth, MI 48170  
In a sealed envelope clearly marked: **BID FOR HEALTH INSURANCE**  
CAROLA STONE  
Admin. Services Director  
Publish 6 9-02

**CITY OF PLYMOUTH**  
**NOTICE TO BIDDERS**  
**CENTRAL PARKING GARAGE RESTORATION**  
The City of Plymouth will accept sealed bids until 2:00 p.m. local time on June 18 2002 (no faxed bids), at 201 South Main Street at which time all proposals received shall be publicly opened and read aloud for:  
**CENTRAL PARKING GARAGE RESTORATION**  
Specifications, bid documents and proposal forms may be obtained from the Engineer, Carl Walker Inc., for depositing a refundable sum of \$100 for each set. Checks should be payable to City of Plymouth.  
The City Commission reserves the right to accept or reject any or all bids in whole or in part and to waive any irregularities.  
Address bids to:  
Linda Langmesser, CMC  
Plymouth City Clerk  
201 S. Main Street  
Plymouth, MI 48170  
In a sealed envelope bearing the inscription:  
Central Parking Garage Restoration  
Bid Opening Tuesday June 18 2002 (2:00 pm)  
If you have any questions, please contact:  
Carl Walker Inc.  
ATTN: Mark Sampson/Robert Mohrland  
616 381 2222  
Publish June 9 2002

**Wayne County Community College District**

**DISCOVER A SUMMER OF FUN AT THE WESTERN CAMPUS**

**DISCOVERY MAGIC CAMP**  
DATE: JULY 8TH (MONDAY - FRIDAY)  
TIME: 9:00 A.M. - 12:00 P.M.  
AGE: GRADES 1-6  
COST: \$85.00

**BRITANNIA SOCCER CAMP**  
DATE: JULY 15TH (MONDAY-FRIDAY)  
TIME: 9:00 A.M. - 12:00 P.M.  
AGE: KINDERGARTEN-GRADE 5  
COST: \$125.00

**DISCOVERY'S YOUTH YOGA/HEALTH & FITNESS CAMP**  
DATE: JULY 15TH (MONDAY - FRIDAY)  
TIME: 9:00 A.M. - 11:00 A.M.  
AGE: GRADES 1-5  
COST: \$70.00

**DISCOVERY'S ARTS & CRAFTS CAMP**  
DATE: JULY 15TH (MONDAY - FRIDAY)  
TIME: 9:00 A.M. - 12:00 P.M.  
AGE: GRADES K-2  
COST: \$90.00

**DISCOVERY'S COOKING CAMP**  
DATE: JULY 22ND (MONDAY-FRIDAY)  
TIME: 9:00 A.M. - 12:00 P.M.  
AGE: GRADES 4-8  
COST: \$90.00

**CAMP HOLLYWOOD**  
DATE: JULY 29TH (MONDAY - FRIDAY)  
TIME: 9:00 A.M. - 12:00 P.M.  
AGE: KINDERGARTEN-GRADE 5  
COST: \$85.00

**SPANISH CAMP**  
DATE: JULY 22ND (MONDAY-FRIDAY)  
TIME: 9:00 A.M. - 12:00 P.M.  
AGE: KINDERGARTEN-GRADE 5  
COST: \$100.00

**CALL 734/ 699-0200 FOR MORE INFORMATION AND TO REGISTER FOR CLASSES.**

**WESTERN CAMPUS**  
**9555 HAGGERTY ROAD**  
**BELLEVILLE, MI 48111**

**BUSINESS**

# Key to security: Don't overlook insurance policies

Many small business owners may feel particularly vulnerable to risk because much of their businesses success depends on one person or a few key employees. Because no business can insulate itself completely from very risk, getting protection and planning ahead is vital to being prepared for the worst-case scenario.

As part of this planning, small business owners should consider key employee life and/or disability insurance. Key employee life insurance is insurance written on the life of an organization's officer or other key employee, the loss of whom would cause the organization financial hardship. In general, a key employee can be anyone who is responsible for management decisions, as highly paid, has a significant effect on sales or has a special

rapport with customers and creditors.

If a key employee dies, a business typically suffers in four ways:

- Loss of management skill and experience
- Disruption in sales or business production
- Credit difficulties
- New expenses as a result of hiring and training a replacement for the key employee

Key employee life insurance works like individual life insurance, when the insured dies, the policy pays out a benefit. However, instead of an individual insuring him or herself or a family member, the business owns the policy and pays the premium. If the insured dies, the business is the beneficiary and will receive the policy payout.

Structurally, many key employee life insurance policies are set up as permanent policies that build cash value over time. However, a smaller business can choose a term life policy instead, if cash flow is an issue. The term

**Key employee life insurance is insurance written on the life of an organization's officer or other key employee, the loss of whom would cause the organization financial hardship. In general, a key employee can be anyone who is responsible for management decisions, is highly paid, has a significant effect on sales or has a special rapport with customers and creditors.**

policy may be able to be connected to a permanent policy at a later date.

In this case, premiums are paid until the employee retires or leaves the company. The cash value can then be used to informally fund a deferred compensation pay out if the key employee remains with the company for a certain length of time.

How much coverage is necessary? The amount can range from the equivalent of the key employee's base salary to as high as 10 or 15 times his or her salary. Most small business do

best with a payout of two to three times the key employee's salary. Key employee life insurance policies are not only affordable, but investors and lenders often will insist you purchase a policy to protect their investment.

Typical benefits of key employee life insurance include:

- Corporate redemption of stock owned by the key employee
- Indemnification of lost corporate profits
- Payment of outstanding obligations

Increased working capital. When the right type and amount of insurance are used, key

employee life insurance can also include informal funding of a key employee's death, disability or retirement benefits. Premiums are not included in a key employee's income and are not deductible. The proceeds of a key employee life insurance policy paid to the business are exempt from income tax.

When considering key employee life insurance, it is also a good idea to put together a business continuation plan, including details of how your business will function without key employees. Not only is this helpful, but it is also often required by insurance companies.

Because the chance of being disabled is greater than the chance of death before the age of 65, key employee disability insurance may be more important than life insurance in protecting your company. Although disability can be a great econom-

ic loss to a business, small business owners are often unsure about using this insurance.

One reason business owners may be deterred from disability insurance is the potential cost. Expect to pay \$3,500 to \$4,000 a year to cover a nonsmoking 40-year-old male for a benefit of \$15,000 a month for two years (after a 90-day waiting period). Disability insurance is also hard to find because the number of providers is diminishing. Premiums may be deductible, but if they are not, the benefits are tax-free.

As with most safety nets, key employee insurance may seem expensive and can be tough to think about. When planning for the unknown, however, there is one thing you can surely count on: The price of key employee insurance and the time associated with planning for it will seem like a bargain if you ever need to use it.

*Eric J. Zimmerman is a personal financial advisor based in Southfield.*

## Schoolcraft seminar teaches how to do business with government

Is the U.S. Navy a potential customer for your goods or services? Find out what the Navy procurement needs are at a day-long seminar at Schoolcraft College Tuesday, June 11.

A team of specialists from the Small Business Office of the Navy at Mechanicsburg, Penn., will not only explain what the Navy needs, but will describe

how to become a Navy supplier. Topics include the Navy's current business practices, electronic commerce and the Navy's online business practices. There will be a question and answer period.

Reservations are required. A continental breakfast and box lunch are included in the \$40 registration fee. The event is

sponsored by the Schoolcraft College Business Development Center and the office of U.S. Rep. Joe Knollenberg. For information or to register, call 734-462-4438.

High-end information technology companies can learn about providing goods and services to the General Services Administration at a business

seminar scheduled 9 a.m. to noon Tuesday, June 18, seminar at Schoolcraft College. The GSA is the largest government buyer, purchasing more than 4 million products and services directly from 9,000-plus commercial suppliers.

A GSA representative from Washington, D.C. will describe the steps involved in becoming

a GSA supplier. Reservations are required. The fee is \$35 per person. For information, call the Business Development Center at 734-462-4438.

Schoolcraft College is located at 18600 Haggerty Road, between Six and Seven Mile roads, just west of I-275.

**Observer Classifieds sell!**

*Subscribe to the Observer today!*

### A Breakthrough in Laser Hair Removal



A Craig Cattell M.D. and Associates offer the latest advances in treatments and cutting edge laser technology. Let us put 20 years of experience in dermatology to work for you to ensure your complete satisfaction.

CALL TODAY Limited Time Offer Receive a **Light Sheer** Skin Care Bag with purchase of a cosmetic procedure.

Free Laser Consultations & Cosmetic Consultations

A Comprehensive Dermatology Center, Ann Arbor Dermatology Offers:  
Sclerotherapy for Spider Veins • Acid Peels • Skin Rejuvenation  
Collagen Implants • Botox Injections • Laser Hair Removal

**Ann Arbor Dermatology**  
www.annbordermatology.net  
A C Cattell, M.D. & Associates  
706 W. Huron Ann Arbor MI 48103 734 996 8757  
990 W. Ann Arbor Plymouth MI 48170 734 455 6881

Spring Special!  
**1/2 OFF**  
Third Laser Hair Removal Treatment  
\*Offer applies to 1 treatment package. Offer expires 9-30-02.

### Arthritis Today

JOSEPH J. WEISS, M.D. RHEUMATOLOGY  
18829 Farmington Road  
Livonia, Michigan 48152  
Phone: (248) 478-7860



**IN CASE OF TIE, YOU WIN**

Physicians often turn to blood studies, x-rays, CT scans and MRIs to help in the diagnosis of arthritic conditions. These studies can be as deceptive as they are useful. A blood study could show you have a high titer of rheumatoid factor or reveal a positive ANA, a finding associated with lupus arthritis. However, the doctor examining you may find no evidence that you have either rheumatoid or lupus arthritis.

In such cases, and they happen often, you win. If the laboratory tests indicate one condition, but the experience of your illness and the examination indicate something else, then the laboratory results are set aside. Contact with your doctor over the results of test tubes and imaging whether by x-rays or digital chips. Even with the technology now available, nothing surpasses telling you, story to the doctor, and having him follow with an examination.

I do not mean to downgrade the use of screening tests. The medical community has sufficient experience to know that certain tests such as a blood sugar, cholesterol level, post-menopausal bone density test, pap smear and mammogram are useful. The time to obtain them is when you do not show the effects of diabetes, atherosclerosis, osteoporosis or cancer.

Screening for arthritis does not work that way. In arthritis, you are as good as you feel. However, if you don't feel right, you need further evaluation even if the test results conclude nothing is wrong. The rule is to care for the patients, not the paper trail that follows them.

www.drjweissyourmd.com

FREE IN-HOME CONSULTATION  
**40-50% OFF**  
CUSTOM DRAPERIES & TOP TREATMENTS  
FROM OUR DESIGNER'S CHOICE COLLECTION

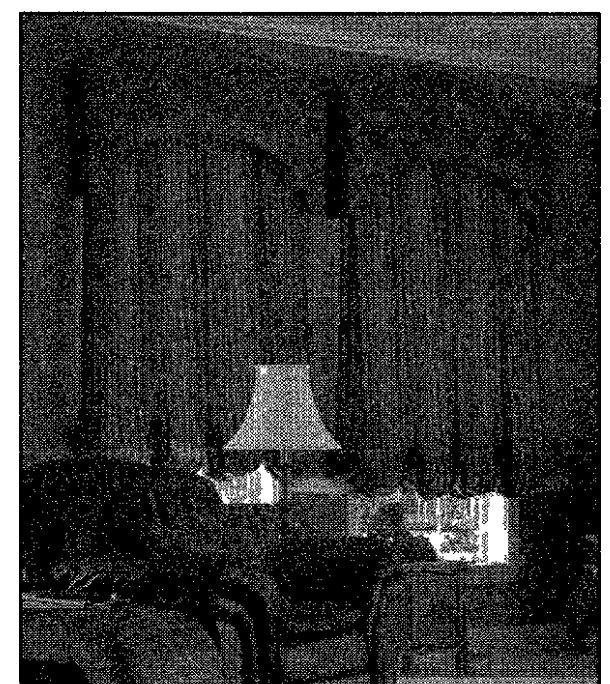

**50% Off Designer's Choice cellular shades by Graber® with bonus upgrade to EasyUp XL Headrail**

**50% Off Designer's Choice verticals by Graber® with bonus Stafford valance with purchase of standard valance**

CALL TODAY FOR YOUR FREE IN-HOME CONSULTATION  
**1-800-543-5436**

Sale price includes fabric, in-home labor and installation. Verticals, blinds, shutters and shades have an installation charge. Percentages off represent savings on regular prices. Does not include Every Day Low Price items. Sales may vary and may not have been made at regular price. Major purchase plan available. Custom Discounting available at most larger JCPenney stores. Sale prices effective through June 29, 2002.

it's all inside  
**JCPenney custom decorating**  
www.jcpenney.com/customdecorating

Introducing...  
*the new*  
**Flagstar Money Market Account**

Current APY **3.75%**  
At the \$25,000 Deposit Level\*

MONEY MARKET RATES	
FINANCIAL INSTITUTION	APY
1 Flagstar Bank	3.75% APY
2 Huntington Bank	2.50% APY
3 Bank One	2.00% APY
4 Standard Federal	1.85% APY
5 Fidelity	1.68% APY
6 UBS Paine Webber	1.56% APY
7 Fifth Third Bank	1.50% APY
8 Morgan Stanley	1.38% APY
9 American Express	1.05% APY
10 Merrill Lynch	50% APY

(APYs as of 5/28/02 for minimum \$25,000 balance)

**FLAGSTAR BANK**

**FREE Car Flag**  
when you open a new Flagstar checking account!\*

\*Limited time offer while supplies last.

<b>Ann Arbor</b> 734 663 9699 734 994 7800 734 214 2265 734 528 2685	<b>Farmington Hills</b> 248 324 0013	<b>Rochester</b> 248 652 9792
<b>Belleville</b> 734 699 6639	<b>Fenton</b> 810 714 2734	<b>Roseville</b> 586 778 8043
<b>Bloomfield Hills</b> 248 988 8613	<b>Howell</b> 517 552 9655	<b>Sterling Heights</b> 586 803 1180 586 268 3230
<b>Canton</b> 734 981-4942	<b>Livonia</b> 734 953 6890	<b>Taylor</b> 313 299 0186
<b>Chesterfield</b> 586 421 0388	<b>Madison Heights</b> 248 588 6777 248 543 1817	<b>Troy</b> 248 312 5400 248 288 6559 248 435 0059
<b>Detroit</b> 313 832 7971	<b>Pontiac</b> 248 475 0696	<b>Waterford</b> 248 674 1380

MEMBER FDIC [www.flagstar.com](http://www.flagstar.com)

\*Flagstar Bank Money Market Account Annual Percentage Yield (APY) as of May 4, 2002 and is subject to change without notice. Account fees could reduce earnings. APY for balances below \$25,000 is 2.00%. Monthly service charge of \$25 per month on average daily accounts balances less than \$25,000. Not available for businesses or public units. Other restrictions may apply.

**Flagstar Bank Is The Official Bank Of**

Ticket Office: 800/354-1010	<b>MICHIGAN INTERNATIONAL SPEEDWAY</b>	Administration Office: 800/592-6666
--------------------------------	--	--

**FLAGSTAR 200** Flagstar 200/ARCA Saturday, June 15, 2002



**PETOSKEY • HARBOR SPRINGS • BOYNE COUNTRY**  
**BOYNE COUNTRY**  
MICHIGAN



## Relax. Unwind. We're an official stress-free zone.

The Victorian charm and natural beauty in our area of northwest Michigan make the hustle-bustle of modern life a distant memory.

Come enjoy our beaches, shops, restaurants and world-class golf.

FREE Vacation Guide  
**1-800-845-2828**  
www.boynecountry.com

Petoskey - Harbor Springs - Boyne Country  
Visitors Bureau Petoskey Michigan

PDF 1110948 L 13652

# NEW HOMES & REAL ESTATE

Sunday, June 9, 2002

## RealEstate Ad Index

CLASSIFICATION	NUMBER
Real Estate For Sale	300-388
Homes For Sale By City	304-348
Homes For Sale By County	352-357
Misc Real Estate	358-388
Commercial/Industrial	390-398
Real Estate For Rent	400-444

Our complete index can be found inside this section

### HOME SEEKER'S CHECK LIST

- SELLER DISCLOSURE STATEMENT (REQUIRED BY LAW)
- LEAD DISCLOSURE STATEMENT (REQUIRED BY LAW)
- HOUSE SPEC SUMMARY SHEET (ROOM DIMENSIONS ETC)
- SCHOOL DISTRICT SERVICING NEIGHBORHOOD (WHERE EXACTLY ARE BUILDINGS BUS PICK-UP)
- AGE OF MAJOR MECHANICAL/ STRUCTURAL COMPONENTS (FURNACE HOT WATER HEATER SHINGLES ETC)
- APPLIANCES INCLUDED?
- PROPERTY TAXES (BASED ON SELLING PRICE, NOT CURRENT RECORDS)
- MUNICIPAL SERVICES PROVIDED (TRASH COLLECTION LEAF PICK UP SNOW REMOVAL, LIBRARY)
- CONDITION OF NEIGHBORING PROPERTIES

### TO PLACE AN AD

#### CALL TOLL FREE

1-800-579-SELL (7355)

Fax Your Ad (734) 953-2232

#### Walk-In Office Hours:

Monday - Friday 8:30 a.m. to 5 p.m.  
After Hours: Call (734) 591-0900 to use our 24-Hour voice mail system

Deadlines: To place, cancel or correct ads.

Publication Day	Deadline
Sunday	5:30 p.m. Fri.
Sunday Real Estate	5:30 p.m. Thurs
Thursday	6 p.m. Tue.
Thursday Real Estate Display	3 p.m. Mon.

## Rolling terrain to anchor upscale homes

Only 27 detached condominiums will rise on a rolling 50-acre site of a former nine-hole golf course in Independence Township

Oakmont of Clarkston is off Eston Road about a half mile north of Clarkston Road

"Units (lots) average an acre to an acre and a half and there are 18 acres of common area in the center of the property," said Andrew Milha, the developer

"No lot backs on to another lot. We're careful to design so that all back up to a common area," he said

"We offer kind of a semi-rural lifestyle in an area of good employment base along the I-75 corridor with Chrysler and other major suppliers

"The site, itself, is beautiful,"

Milha said, "This is one of the highest points in Oakland County. We have 100-year-old oaks on the property we're saving

"It truly is a custom neighborhood in terms of home style not production built by one builder where all the homes look the same," he added

Adrian Building has rights to 11 lots in Oakmont of Clarkston

"It's not a big sub where you're going to get a lot of traffic," said Frank Gjakaj of Adrian

"Lots are big, homes spread around

"We can work with their (customers') plans or we can design a blueprint from scratch," he said

"A lot of trades we've used six, seven years. We're very familiar with the work they do and they stand behind their product"

"I think they give you exceptional value for the dollar. Milha said of Gjakaj and his team

Adrian offers six different floor plans

"We give these plans as a starting place," said Mira Sulej

man, sales representative "If they want changes, they can sit down with Frank and customize those plans or other plans. We're very custom oriented over here"

But folks who visit the sales model, the Oakmont, like what they see, Sulejman said

They're especially impressed with volume ceilings, the large kitchen with all its cabinetry, formal areas like the dining room and living room, and less formal areas like the study and master suite, she said

"They love the floor plan," Sulejman said

Base price of the homes built by Adrian at Oakmont ranges from \$494,900 for a colonial of 3,000 square feet with four bedrooms and 2 1/2 baths to \$639,900

for a colonial of 4,200 square feet with four bedrooms, three full baths and two half baths

All six of the plans include at base price three car garage, first floor laundry, basement, air conditioning and at least one fireplace

A jet tub and separate shower are standard

in the master, oven, microwave, cooktop and dishwasher in the kitchen

Wood or ceramic flooring is standard in the foyer, hallway and half bath, wood in the kitchen/nook, and carpeting throughout the other rooms

Adrian homes also include 10 recessed lights, five telephone jacks and five outlets for cable TV

Brick, wood siding and dimensional shingles are primary exterior materials

The model, with lots of upgrades, features a living room with fireplace (standard) dining room with wainscot paneling (standard) kitchen/nook with island, family room with two story ceiling and a large bank of windows, and a two way fireplace (standard) between the

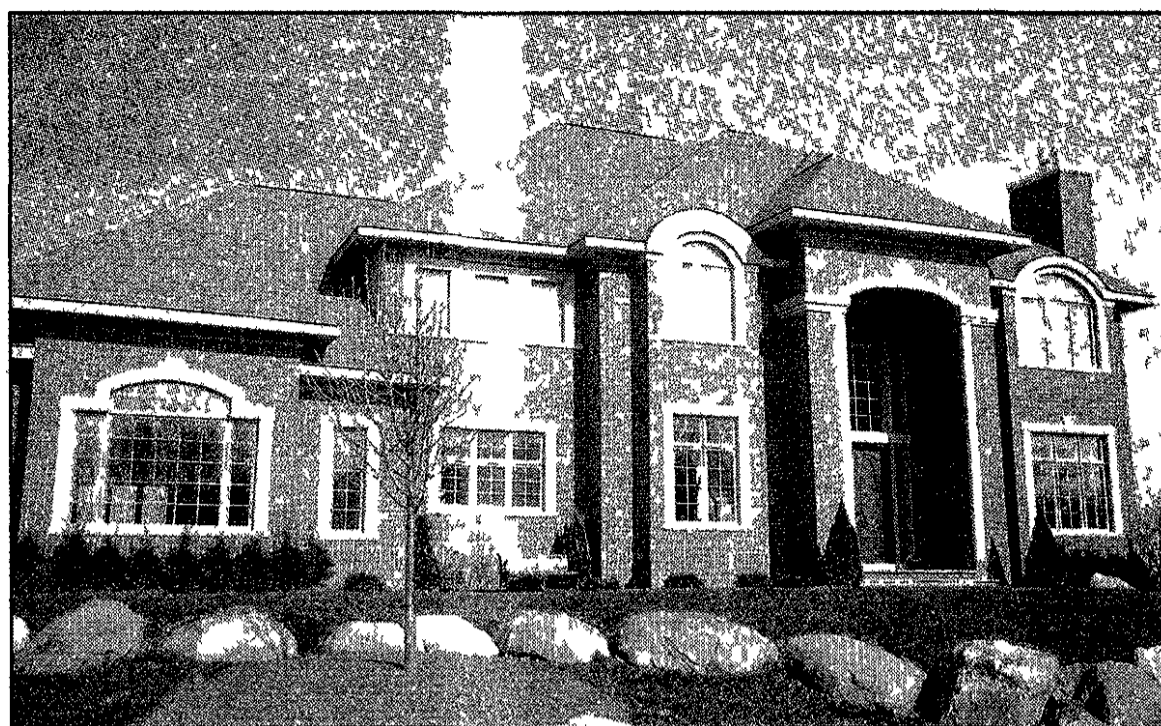
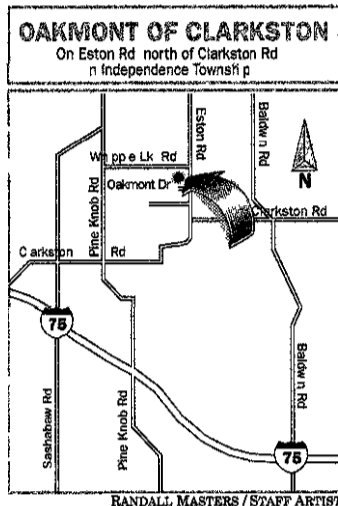

**Oakmont of Clarkston:** This colonial of 4,200 square feet constructed by Adrian Building features four bedrooms, three full baths and two half baths.

family room and hearth room

One half bath is off the garage entry and laundry, another off the library. Two staircases - one off the foyer, the other off the kitchen - lead upstairs. A bridge overlooks the family room

Four bedrooms are upstairs. Two share a jack-and-jill bath. The master contains a two-sink vanity, walk-in closet and compartmentalized toilet. The guest suite has a shower

The model, as is, carries a price of \$777,000

Each of the homes at Oakmont of Clarkston has its own well and septic system. The community is within the Lake Orion school bound

aries. There are no side walks

The property tax rate is \$30.22 per \$1,000 of state taxable value, half of sales price for new construction. That means the owners of a \$560,000 home there would pay about \$8,500 the first year

The quarterly association fee is \$190

The sales model/office for Adrian Building at Oakmont

of Clarkston, (248) 394 1100, is 5 p.m. Saturdays and Sun- open 1.5 p.m. weekdays noon to days, closed Thursdays

**MORGAN CREEK**

Phase II Sales Now Open Come See Our New Models

**CANTON**

Morgan Creek Condos offers easy access to I 94 and I 275. Enjoy a 20 acre private park and acclaimed Plymouth/Canton Schools. These bricked homes offer 1305-1536 square feet of living space and are completely landscaped.

**Featuring:**

- 2 & 3 Bedrooms • Cathedral Ceilings
- Colonials & 1 1/2 Story With 1st Floor Master Suites
- Full Basements • 2 Car Garages

**30 DAY OCCUPANCY AVAILABLE**  
Brokers welcome

**From the \$190's**

Model Open 12 pm - 6 pm Daily  
Closed Thursday

**734-983-9111**

Below applies the unit to make changes noted by price without notice

Developed by Morgan Creek, L.L.C.

## OPEN HOUSES OF THE WEEK



### Hunters Grove CONDOMINIUM

True Ranch Condos in Northwest Livonia  
Located on Newburgh Road North of 5 Mile

Starting at \$239,900

Model located on Plymouth Rd., 2 traffic lights west of Newburgh

- 2 & 3 Bedroom Cluster Homes
- 2 Car Attached Garage
- Private Entrance
- Full Private Basement
- 2 Full Baths

Several Floor Plans & Elevations to Choose From

Sold Exclusively by  
**The Henney Team**

**Classic Realty**

(734) 432-1010

Open Friday thru Monday  
1:00 - 5:00 p.m.



### Quarton Lake Charmer 859 Lakeview South of Oak, West of Old Woodward

OPEN SUNDAY 1-4

This wonderful Birmingham charmer in Quarton Lake is waiting for you! This 1925 home offers a fabulous blend of old and new revival style. There are refinished hardwood floors throughout most of the home. Coved ceilings, wet plaster, French doors and plantation shutters all add to the charm. There is a lovely fire place in the large living room, six panel doors throughout and beautiful mouldings.

The family room off the 1992 kitchen has 3 skylights and opens to a private fenced

yard. This large professionally landscaped yard (50x165) has a 3 tiered deck area which is perfect for entertaining.

The partially finished basement is currently used as a children's playroom. The 3 car garage with a loft area is great for storage. There are many updates which include electrical, furnace, AC, plumbing, prof. closet organizers, sprinklers, landscaping and the 1st floor powder room. Please join us for our open house 1-4 Sunday, June 9. Call Diana, 248-821-8781 or Pam, 248-703-968 for a private showing.

### Hall & Hunter REALTORS

(248) 644-3500 with questions regarding this home

CHRISTIE'S GREAT ESTATES



RECOMMENDED BY WHO'S WHO IN LUXURY REAL ESTATE



Competence, Integrity and Personalized Attention  
442 S. Old Woodward Avenue, Birmingham, Michigan 48009

## MODELS OPEN

TWO NEW LIVONIA SUBDIVISIONS  
OPEN SUNDAY NOON TILL 5 P.M.  
AND 1 TO 4 PM WEDNESDAY THRU SATURDAY

### LAKESIDE ESTATES III

(EAST OF WAYNE ROAD, NORTH ANN ARBOR TRAIL)

BRICK RANCHES \*CAPE CODS\*\*COLONIALS

1500 TO 2600 SQUARE FEET \$290,000 TO \$360,000



Also

### SHIRES OF LIVONIA CONDOS

(Take Schoolcraft Service Drive one mile West of Farmington Road to Kate Lane.)

PRIVATE DETACHED BRICK RANCH CONDO'S WITH FULL BASEMENT, 2 CAR ATTACHED GARAGE, 1ST FL

LAUNDRY, 2-1/2 BATHS, FIREPLACE AND ALL EXTERIOR WORK DONE FOR YOU

1400 1700 & 1900 SQUARE FEET \$265,000 TO \$299,900

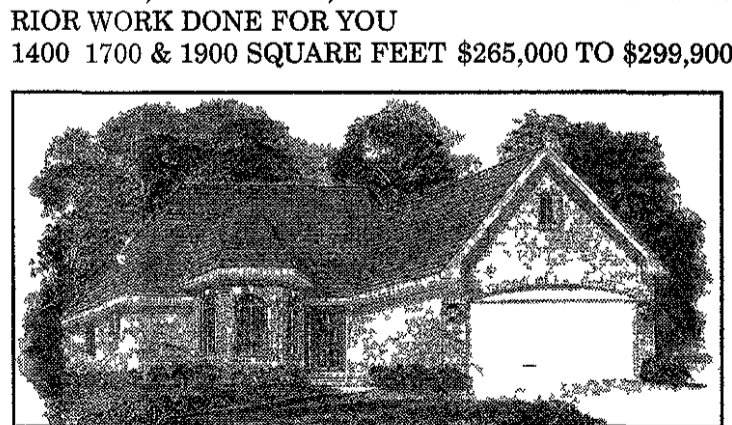

QUALITY CONSTRUCTION SOME PARKSIDE LOTS AVAILABLE  
COME SEE FOR YOURSELF OR CALL FOR MORE INFORMATION

### AMERICAN CLASSIC REALTY

(734) 591-1900

# Observer & Eccentric

# CLASSIFIEDS

Our Ads Are ON-LINE at:  
www.observerandeccentric.com

## 1.800.579.SELL

**What Happens When You Advertise In Our CLASSIFIEDS**

JANITORIAL HELP Needed Evenings, Livonia area. Excellent Pay.

"Response to the ad was very good"

J Howell

**OUR LINER DEADLINES SERVE YOU BETTER!**

Publication Day	Deadline
SUNDAY PAPER	5:00 PM Friday
THURSDAY PAPER	5:30 PM Tuesday

**OBSERVER & ECCENTRIC CLASSIFIEDS WORK!**

**All Ads Run Online FREE!**

A Value Of Up To \$87 00

**Place Your Ad Toll Free**

**1.800.579.SELL • E-Mail Ads: oeads@observerandeccentric.com • Fax: 734-953-2232**

**Home & Service Guide**

#001-245

**Real Estate For Sale**

#300-389

**Commercial Industrial Sale or Lease**

#389-398

**Real Estate For Rent**

#400-498

**HELP WANTED Employment/ Instruction Services**

#500-598

**Announcements**

#600-698

**Merchandise**

#700-778

**Garage Sale Moving Sale**

#711-713

**Animals Pets/ Livestock**

#780-798

**Automotive Recreational Vehicles**

#800-899

**Walk-In Office Hours:**  
Monday - Friday 8:30 am - 5:00 pm

**OBSERVER SALES OFFICE**  
36251 Schoolcraft, Livonia, MI 48150

**ECCENTRIC SALES OFFICE**  
805 East Maple, Birmingham, MI 48009

**DEADLINES:**  
Place, Cancel or Correct Liner Ads.

Publication Day	Deadline
SUNDAY REAL ESTATE	5:00 P.M. FRIDAY
SUNDAY PAPER	5:00 P.M. FRIDAY
THURSDAY PAPER	5:30 P.M. TUESDAY

VISA MasterCard American Express Discover

**It's Back! Turn In Your Lease and Save**

End your current lease up to 6 months early without penalty

**2002 RENDEZVOUS**

LEASE \$279/mo. 0 DOWN GMS Pricing

Plus tax title plates & security deposit  
12 000 miles/36 months \$378 due at lease signing Several to choose from Includes \$750 Owner Loyalty

**SHELTON PONTIAC BUICK**  
We Service All Makes & Models  
855 S. Rochester Rd. (Just North of Avon Rd)  
248-651-5500  
Sales Open Mon & Thurs 8 am - 9 pm  
Tues, Wed & Fri 8 am - 6 pm

**WHEN THE PRICE IS THE SAME THE DEALER MAKES THE DIFFERENCE**

Observer & Eccentric **REAL ESTATE** All Ads Run Online FREE! A Value Of Up To \$87 00

**300's Real Estate**

303 Open Houses	344 West Bloomfield/ Orchard Lake/ Keego Harbor
304 Ann Arbor	345 Westland/Wayne
305 Birmingham/Bloomfield	348 Wxom/Waled Lake/ Commerce
306 Brighton	349 Ypsilanti/Belleville
308 Canton	352 Livingston County
309 Clarkston	353 Macomb County
311 Dearborn/Dearborn Hgts	354 Oakland County
312 Detroit	356 Washtenaw County
314 Farmington/ Farmington Hills	357 Wayne County
317 Garden City	358 Lakefront/Waterfront Homes
318 Grosse Pointe	359 Other Suburban Homes
320 Hamburg	360 Out of State Homes/Property
320 Hartland	361 Country Homes
321 Highland	363 Farms/Horse Farms
322 Holly/Fenton	364 Real Estate Services
323 Howell	370 New Home Builders
325 Livonia	371 Apartments For Sale
326 Milford	372 Condos
327 New Hudson	373 Duplexes & Townhouses
328 Northville	374 Manufactured Homes
329 Novi	375 Mobil Homes
331 Orion Township/ Lake Orion/Oxford	376 Homes Under Construction
333 Pinckney	377 Lakefront Property
334 Plymouth	378 Lake/River Resort/Property
335 Redford	379 Northern Property
336 Rochester/Auburn Hills	381 Southern Property
337 Royal Oak/Oak Park/ Huntington Woods	382 Lots & Acreage/Vacant
338 Salem/Salem Township	383 Time Share
339 Southfield/Lathrup	384 Lease/Option To Buy
340 South Lyon	385 Mortgage/Land Contracts
341 Troy	386 Money To Loan
342 Waterford/Union Lake/ White Lake	386 Money To Borrow
	387 Real Estate Wanted
	388 Cemetery Lots

**Real Estate for Sale**

#300-389

**300 Homes**

Assist2Sell.com

**Assist2Sell**

313-388-0200

**BROWNSTOWN**

19222 Sylvia What a nice cozy home on 2 acres 3 bedrooms family room w/gas fireplace & 2.4 car garage \$192,900

22713 Forest Brook Lane Better Homes & Gardens home Beautiful 3 bedroom Tri level New Berber carpet oak kitchen including floor & foyer Custom window treatments 3 season room w/skylights professional landscaping sprinkler system front & back yards This is a must see \$129,900

17185 Buckeye Lane Open concept 3 bedroom main floor master bedroom stn library could be 4th bedroom vaulted ceilings oak kitchen w/tila & dishwasher sprinkler system formal dining room patio off dining room \$229,900

**BLOOMFIELD**

**OPEN SUN 2-4**

Adams Square Sub 4 bedroom Colonial on a beautiful interior lot Newer kitchen Very well maintained \$344,900 Lost Tree Way N/Square Lake Rd W/Squirrel Real Estate One 248-644-4700 Kathleen Robinson (248)561 1210

**BLOOMFIELD HILLS** Open Sat & Sun 1 4 Charming home 1.4 acres w/ perennial gardens 2800+ sq ft 4-5 bedrooms 3 full baths tumbled marble Hardwood floors white kitchen w/country heart tile exposed brick oak beams two-car garage walk to Cedar Mill \$419,000 motivated! 6659 Vachon Ct Franklin/Maple Agents protected (248) 851-5480

**BLOOMFIELD HILLS** Open Sat & Sun 6 15 & Sun 6 16 1 4 258 Wendy Lane 5 Bedroom unique great room colonial extensive updates great location Walk to schools cul de sac low taxes Owner/agent \$489,900 (248) 332 8466

**Bloomfield Hills** **OPEN SUNDAY 2 5** 1254 Cedarholm View of Forest Lake Country Club 4th & 5th fairways Charming renovated Ranch This could be a perfect condo alternative \$489,900 SELMA JONNA (248) 647 7100 RALPH MANUEL ASSOCIATES

**BLOOMFIELD** Open 1 4pm 3930 Wabek Lake E N/off Long Lake E/Middlebelt Lake front Condo 1st floor master bedroom 4500 sq ft walkout lower level elevator beautiful \$619,900 Call Shirley (248)505 1024 Real Estate One

**BLOOMFIELD** 1228 sq ft 2 story brick home full basement enclosed porch 2 3 bedroom lake privileges on 3 lots \$137,000 Open Sun 1 4 1255 Dorchester (N of Sc Lk W of Telegraph) 248 641 0087

**CANTON** Open 1-4 43915 Arlington 3 bedroom Colonial 1 1/2 baths attached garage basement \$209,900 HELP U SELL 734-454-9535

**303 Open Houses**

**JUST LISTED!**

**BROOK** OPEN HOUSE SUNDAY 1 4 847 Emmons Birmingham (Lincoln S on Grant to Emmons turn left)

**WALK TO BIRMINGHAM!** Charming Cape Cod completely renovated! Custom kitchen w/stainless steel appliances New master suite w/walk in closet sitting area designer bath w/stone Shower and surround whirlpool tub 2nd bed room suite 4 bedrooms 3 baths renovated! \$454,900 ECH 47EMM (248)646 1400 KATHY BROCK (248)540 5540 Ext 207 or Call (248)318 4504

**SELL YOUR Unwanted Item!** Call 734 591 0900

**303 Open Houses**

**BIRMINGHAM** OPEN SUN 1 5 738 Graefield Ct N of Maple/ W of Eton For Sale or Lease by owner Townhouse in prime Graefield Condo's in the court yard Top of the line w/ beautiful loft bedroom + 2nd bedroom 1 bath new windows new c/a beautiful wood floors throughout Full basement partially finished Perfect cond \$167,000 or \$190,000 Call Jean at (248) 785-1199

**Birmingham** **OPEN SUN 1-4** 1964 FAIRVIEW (N off Maple on Chesterfield to W on Fairview) Stunning renovation to this 3 bedroom 2.5 bath home in the Quanton Lake neighborhood Living room with fireplace hardwood floors basement private landscaped yard & so much more \$669,000 JO LINCOLN 248 505 7275 GOLDWELL BANKER Schweitzer Real Estate 500 S Old Woodward Ave

**303 Open Houses**

**You Deserve the Best!**

**OPEN SUN 1-4pm**

4288 Pond Run Drive (S/Geddes E/Beck) Backing to pond Neutral 4 bedroom 2.5 baths 1st floor laundry About 2500 sq ft Family room formal dining oak kitchen Hardwood flooring 2 car garage Pato \$276,500 ANTHONY BULLOCK (313)461 4390 Real Estate One 217 W Ann Arbor Plymouth

**CANTON HOME** by owner Open Sun 1 4 3 bedroom brick ranch 2 full baths finished basement ca 2.5 car garage + more 1567 Marlowe off Ford & Sheldon \$205,000 (734) 981 7199

**COMMERCE** Open Sun 2 5 634 Sherbrooke 1400 sq ft 3 bedroom 2 bath 3 car lake access updated Only \$207,000 248 360-2856

**303 Open Houses**

**Canton** ABOVE THE CROWD! Open Sun 1 4 Newer 3 bedroom 3.5 bath colonial Family room w/fireplace dining room Florida room 1st floor laundry Finished basement 2 Car attached garage \$275,000 N of Ford E off Lilley 41935 Greenwood SUSAN & RACHEL RION REMAX Alliance 734-522 2429

**CANTON CONDO** OPEN SUN 1-4 43509 Ann Arbor Way #169 S/Palmer E/Sheldon Beautiful 2 bedroom 1.5 bath basement 2 carports lots of updates immediate occupancy \$129,900 CHRIS PETERSON (734) 513 4563 CENTURY 21 DYNAMIC 6900 N Wayne Rd Westland FAX US YOUR AD 734 953 2232

**Help U Sell REAL ESTATE**

(734) 454-9535 EMAIL: HOMES@HUSHOMES.COM VISIT US AT WWW.HUSHOMES.COM

**Sunday Open Houses**

Open Sun 1-4 290 Cherry Grove Canton	Open Sun 1-4, 35061 Bayview Westland
3 BR 2 1/2 bath Cape Cod Condo	Completely remodeled 3 bed 1 bath line upgrades 2 car garage hardwood floor plan many updates \$229,900
Open Sun 1-4 450 Cardwell Garden City	Open Sun 1-4 43915 Arlington, Canton
Sharp 3 bed brick ranch finished 1 1/2 bedroom 1 5 bath family room updated furnace windows bath \$ garage	
Open Sun 1-4, 711 Princess Canton	Open Sun 1 4 34214 Ferawood, Westland
4 BR Colonial great open floor plan completely remodeled 3 bedroom ranch eatan kitchen family rm w/fireplace \$209,900	
Open Sun 1-5 113 Pinewood Cr Plymouth	
Condo Mint condition lower level Spacious kitchen carport & private entry \$	
7265 Dacosta Detroit-Pride of Ownership	21501 Audette Dearborn
Custom built ranch updated main floor roof and plumbing \$129,900	Cute 2 bed 2 bath updated electric windows air and roof \$111,000
28528 Block, Garden City	41009 Southwind, Canton
Cute & clean! Recently redone top 12 bedroom Townhouse in private local Great starter home 2 bedrooms 1 1/2 bath offer fin basement clubhouse	
28606 Block, Garden City	1983 Recter Ct., Canton
Quaint updated 3 BR Ranch Refin h/d \$129,900	2 full baths huge c 2.5 car det deep lot nicely landscaped \$229,900 short walk to Summit
29141 Hennepin Garden City	5270 Barr Road, Canton
1/2 acre lot 2 car det Garage 3 2 54 ac 4 bedroom sprawling ranch updated electric windows Large d kitchen 4 car garage/wkshp stable	
15497 Dixie Redford	5645 Wedgewood, Canton
Mint Condition 3 bedroom Ranch Call what a house! 4 BR 1 5 BA Ranch in remodeled 1st floor laundry \$89 Canton's finest Premium landscaping	
18869 Indian Redford	6667 Edgewood, Canton
3 bedroom Ranch new kitchen master bathroom Spacious King Quad! Over 2800 sq ft dated bathroom low down payment BA fin bas w/pool table & wet bar	
5319 Westpoint Dearborn Heights	50611 W Fellows Creek Ct Plymouth Twp
Super nice ranch 1000 sq ft finished basement Luxury home! Cherry oak Central air updated \$229,900	cabineets w/ granite frplce many upgrades \$200,000
38298 Carolan Westland	9677 Red Maple Plymouth
2 story Townhouse 2 bedroom 1 5 bath 2 car garage is on the Market basement garageally updated \$124,900	2nd Colonial with so much to offer
29289 Perth Livonia	837 N Holbrook Plymouth
Quikdasc location w/large backyard 3 BR 1 BA Ranch over 1300 sq fireplace remodeled kitchen \$214 FR deck Old Village area \$159,900	
563 Thornhill Court Belleville	7653 Floral, Westland
3 bedroom Ranch attached garage This home has it all 4 BR 2 full b basement backs to pond \$189,900 80 ft lot completely updated \$169,900	
568 Thornhill Court Belleville	Vacant lot in Westland- 1 98 acres
Open airy level 3 BR 2 5 BA fin 138 foot frontage \$250,000 cash on level leads to deck Backs to wood	
14115 Marina Dr Belleville	33422 Beechnut, Westland
Newer built 4 BR 2 5 BA Colonial 3 BR 1 5 BA Ranch new furnace roof w/fireplace 2 5 car att garage \$ finished basement Very Clean \$139,900	
27 Potter Belleville	44227 Applewood Canton
3 BR 2 BA Chalet overlooking lake 2300 sq ft home 4 bed 2 bath main level walkout great location see backs to private lake come see! \$ 214	
40218 Alden Belleville	29701 Westfield Livonia
Waterfront property on 1 acre 5081 Gorgeous home w/many updates 3 BR main Sunroom 75 000 under market Ranch 1200+ sq ft neutral decor \$ 214	
20220 Martinsville Sumpter	27790 Evergreen Rd E Lathrup
Country location 3/4 acre completely finished 3 BR Condo in prestigious BR 2 BA Ranch w/many updates \$159,900 open fir ranch full basement	

**390-398 Commercial/Industrial**

390 Business Opportunities	394 Industrial Sale Or Lease
391 Business & Professional Buildings For Sale	395 Office Business Space Sale Or Lease
392 Commercial/Retail Sale Or Lease	396 Commercial/Industrial Vacant Property
393 Income Property	397 Investment Property
	398 Land

**1-800-579-SELL**

**303 Open Houses**

**BELLEVILLE** Open Sun 2 6 Executive home 3 bedroom 4 baths (2 full 2 half) den 2nd fl laundry kitchen w/built ins great room w/fireplace over looking custom 20x40 in ground heated pool c/a Finished basement 1000 sq ft 2.5 car attached garage \$335,000 GAIL HODGE (734)326-2000

**CALL TODAY FOR HOME DELIVERY!** 734-591 0500

**303 Open Houses**

**OPEN HOUSE SUNDAY 1 4**

847 Emmons Birmingham (Lincoln S on Grant to Emmons turn left)

**WALK TO BIRMINGHAM!** Charming Cape Cod completely renovated! Custom kitchen w/stainless steel appliances New master suite w/walk in closet sitting area designer bath w/stone Shower and surround whirlpool tub 2nd bed room suite 4 bedrooms 3 baths renovated! \$454,900 ECH 47EMM (248)646 1400 KATHY BROCK (248)540 5540 Ext 207 or Call (248)318 4504

**Gentry Real Estate, Inc. (248) 887-7500**

**ONE OF A KIND ON ALL SPORTS LAKE**

2 Bedroom (possible 3rd) One Of A Kind home on All Sports White Lake Numerous amenities such as decks on four levels Must see (R 108) \$375,000

**HIGHLAND RANCH WITH LAKE PRIVILEGES**

This Highland Township home comes with lake privileges and is close to a golf course Open floor plan updated Neutral decor 3 bedroom ranch w/2+ car garage fenced yard (R 100) \$144,900

**HIGHLAND HANDYMAN SPECIAL**

Great investment potential! Quite possibly the best lot on the lake All Sports Duck Lake! (R 097) \$269,900

**VACANT LAND**

Beautiful Partially Wooded Building Site Located in Fenton Sewers at road 100X147 \$41,900 (ML 207)







322 Holly/Fenton BUILDERS INCENTIVE Hamilton Builders is offering a \$7000 CREDIT

325 Livonia LYNIA Great Investment Potential 3 bedroom on a double lot w/attached garage in Livonia School system

329 Novi BARCLAY ESTATES 9 Mile E of Beck 4500+ sq ft 4 1/2 bath 2 car attached garage

334 Plymouth 9880 Mellowood Court Defines Plymouth curb appeal Classic from the word go

335 Redford RANCH 3 bedrooms 1 bath 2 car attached garage in finished basement \$129 900

339 Southfield/Lathrup SOUTHFIELD 4 bedroom 3 bath 2600 sq ft Quad side entry garage many updates

344 W Bloomfield-Orchard Lk Keego W BLOOMFIELD new development Walled Lake Schools Design build homes from the mid 50's

348 Wixom/Walled Lk Commerce 1ST FLOOR MASTER! New construction Builder's special 1st floor master

364 Real Estate Services SELLERS NEED HELP WITH EXPOSURE? Get MLS and internet exposure for \$795

323 Howell HANG YOUR HAMMOCK and enjoy the peaceful park setting that surrounds this warm & inviting home

325 Livonia ACT NOW 3 bedroom 2 bath brick ranch w/family room Updated professional finished basement and garage

334 Plymouth Beautiful spacious newer 3 bedroom 2 1/2 bath home w/many extras including hardwood floors

335 Redford BOUTIQUE BUNGALOW 8 Mile/Beech area 3 bedrooms finished basement 2 car garage

336 Rochester/Auburn Hills ROCHESTER HILLS 3 bed room brick ranch full basement C/A \$185 000

341 Troy NW TROY 2400 sq ft 4 bed room 2 1/2 bath colonial finished basement

344 W Bloomfield-Orchard Lk Keego BEAUTIFUL COLONIAL Master bedroom w/whip roof 3400 sq ft

345 Westland/Wayne ACT NOW 3 bedroom brick Ranch 2 car garage Move in condition

372 Condos ADAM'S LANDING Waterford best kept secret A must see on Loun Lake

325 Livonia ACT NOW 3 bedroom 2 bath brick ranch w/family room Updated professional finished basement and garage

325 Livonia ACT NOW 3 bedroom 2 bath brick ranch w/family room Updated professional finished basement and garage

334 Plymouth Beautiful spacious newer 3 bedroom 2 1/2 bath home w/many extras including hardwood floors

335 Redford BOUTIQUE BUNGALOW 8 Mile/Beech area 3 bedrooms finished basement 2 car garage

336 Rochester/Auburn Hills ROCHESTER HILLS 3 bed room brick ranch full basement C/A \$185 000

341 Troy NW TROY 2400 sq ft 4 bed room 2 1/2 bath colonial finished basement

344 W Bloomfield-Orchard Lk Keego BEAUTIFUL COLONIAL Master bedroom w/whip roof 3400 sq ft

345 Westland/Wayne ACT NOW 3 bedroom brick Ranch 2 car garage Move in condition

372 Condos ADAM'S LANDING Waterford best kept secret A must see on Loun Lake

325 Livonia ACT NOW 3 bedroom 2 bath brick ranch w/family room Updated professional finished basement and garage

325 Livonia ACT NOW 3 bedroom 2 bath brick ranch w/family room Updated professional finished basement and garage

334 Plymouth Beautiful spacious newer 3 bedroom 2 1/2 bath home w/many extras including hardwood floors

335 Redford BOUTIQUE BUNGALOW 8 Mile/Beech area 3 bedrooms finished basement 2 car garage

336 Rochester/Auburn Hills ROCHESTER HILLS 3 bed room brick ranch full basement C/A \$185 000

341 Troy NW TROY 2400 sq ft 4 bed room 2 1/2 bath colonial finished basement

344 W Bloomfield-Orchard Lk Keego BEAUTIFUL COLONIAL Master bedroom w/whip roof 3400 sq ft

345 Westland/Wayne ACT NOW 3 bedroom brick Ranch 2 car garage Move in condition

372 Condos ADAM'S LANDING Waterford best kept secret A must see on Loun Lake

325 Livonia ACT NOW 3 bedroom 2 bath brick ranch w/family room Updated professional finished basement and garage

325 Livonia ACT NOW 3 bedroom 2 bath brick ranch w/family room Updated professional finished basement and garage

334 Plymouth Beautiful spacious newer 3 bedroom 2 1/2 bath home w/many extras including hardwood floors

335 Redford BOUTIQUE BUNGALOW 8 Mile/Beech area 3 bedrooms finished basement 2 car garage

336 Rochester/Auburn Hills ROCHESTER HILLS 3 bed room brick ranch full basement C/A \$185 000

341 Troy NW TROY 2400 sq ft 4 bed room 2 1/2 bath colonial finished basement

344 W Bloomfield-Orchard Lk Keego BEAUTIFUL COLONIAL Master bedroom w/whip roof 3400 sq ft

345 Westland/Wayne ACT NOW 3 bedroom brick Ranch 2 car garage Move in condition

372 Condos ADAM'S LANDING Waterford best kept secret A must see on Loun Lake

325 Livonia ACT NOW 3 bedroom 2 bath brick ranch w/family room Updated professional finished basement and garage

325 Livonia ACT NOW 3 bedroom 2 bath brick ranch w/family room Updated professional finished basement and garage

334 Plymouth Beautiful spacious newer 3 bedroom 2 1/2 bath home w/many extras including hardwood floors

335 Redford BOUTIQUE BUNGALOW 8 Mile/Beech area 3 bedrooms finished basement 2 car garage

336 Rochester/Auburn Hills ROCHESTER HILLS 3 bed room brick ranch full basement C/A \$185 000

341 Troy NW TROY 2400 sq ft 4 bed room 2 1/2 bath colonial finished basement

344 W Bloomfield-Orchard Lk Keego BEAUTIFUL COLONIAL Master bedroom w/whip roof 3400 sq ft

345 Westland/Wayne ACT NOW 3 bedroom brick Ranch 2 car garage Move in condition

372 Condos ADAM'S LANDING Waterford best kept secret A must see on Loun Lake

325 Livonia ACT NOW 3 bedroom 2 bath brick ranch w/family room Updated professional finished basement and garage

325 Livonia ACT NOW 3 bedroom 2 bath brick ranch w/family room Updated professional finished basement and garage

334 Plymouth Beautiful spacious newer 3 bedroom 2 1/2 bath home w/many extras including hardwood floors

335 Redford BOUTIQUE BUNGALOW 8 Mile/Beech area 3 bedrooms finished basement 2 car garage

336 Rochester/Auburn Hills ROCHESTER HILLS 3 bed room brick ranch full basement C/A \$185 000

341 Troy NW TROY 2400 sq ft 4 bed room 2 1/2 bath colonial finished basement

344 W Bloomfield-Orchard Lk Keego BEAUTIFUL COLONIAL Master bedroom w/whip roof 3400 sq ft

345 Westland/Wayne ACT NOW 3 bedroom brick Ranch 2 car garage Move in condition

372 Condos ADAM'S LANDING Waterford best kept secret A must see on Loun Lake

325 Livonia ACT NOW 3 bedroom 2 bath brick ranch w/family room Updated professional finished basement and garage

325 Livonia ACT NOW 3 bedroom 2 bath brick ranch w/family room Updated professional finished basement and garage

334 Plymouth Beautiful spacious newer 3 bedroom 2 1/2 bath home w/many extras including hardwood floors

335 Redford BOUTIQUE BUNGALOW 8 Mile/Beech area 3 bedrooms finished basement 2 car garage

336 Rochester/Auburn Hills ROCHESTER HILLS 3 bed room brick ranch full basement C/A \$185 000

341 Troy NW TROY 2400 sq ft 4 bed room 2 1/2 bath colonial finished basement

344 W Bloomfield-Orchard Lk Keego BEAUTIFUL COLONIAL Master bedroom w/whip roof 3400 sq ft

345 Westland/Wayne ACT NOW 3 bedroom brick Ranch 2 car garage Move in condition

372 Condos ADAM'S LANDING Waterford best kept secret A must see on Loun Lake

Grosse Pointe Farms Ridge Road Reminiscent of New England style estate situated on almost three acres of prime property

Chuck Mills Presents... Good things come in 3's in this clean 3 year old Livonia ranch with 3 baths 3 ample bedrooms

364 Real Estate Services ATTENTION BUYERS GET \$1000\* at closing when you buy your home through us













500 Help Wanted General
CNC VERTICAL MILL OPERATOR
ENGINE LATHE OPERATOR
Must be able to set up run & inspect machining operations...

500 Help Wanted General
DIRECT CARE STAFF
Looking for qualified persons to work in the care giving field...

500 Help Wanted General
OWNERS OPERATORS WANTED
48 State Fuel taxes permits paid Mileage pay...

500 Help Wanted General
GARAGE DOOR INSTALLER/SERVICE PERSON
Ann Arbor based company seeking to immediately fill the position...

500 Help Wanted General
Human Resources Generalist
Innovative manufacturing company seeks a professional individual to join our HR staff...

500 Help Wanted General
Our Best Client: YOU
Insurance Overload Systems is the leader in specialized insurance staffing because we truly care about our team of professionals...

500 Help Wanted General
LEASING CONSULTANT
Part time for West Bloomfield apartment community Great opportunity for right person...

500 Help Wanted General
MAINTENANCE 2nd Shift
Admiral Tool & Manufacturing Company located in Livonia has immediate openings for a high level automation maintenance person...

500 Help Wanted General
MAINTENANCE TECH
Luxury senior apartment community in Canton is seeking a full time experienced maintenance tech...

COLLECTION PROFESSIONAL
Immediate full time position open for telephone collection of medical utility and other type claims in Ann Arbor office...

DIRECT CARE WORKERS
wanted for all shifts Please contact Pam Skora 734-281-1687 or call 734-480-0675

STABILITY USA TRUCK
In business for 18 years Now offering up to 43¢ Mile
\* 90% no touch freight
\* Late model assign convs
\* Quality home time

HELP WANTED
Interviews Now Being Accepted On A First Come First Served Basis
Growing Company Needs 20 People To Fill

INJECTION MOLDING
Leading area plastic container manufacturer seeks a candidate for operation minor maintenance QA and minor repair of high speed injection molders...

INSURANCE OVERLOAD SYSTEMS
Interior Designer
Wanted for full time employment Must have experience in design & floor plans work for one of the finest furniture stores in the area...

LEASING CONSULTANT
Part time for West Bloomfield apartment community Great opportunity for right person...

MAINTENANCE/TECH
The Lots at Riverton an apartment community located in Detroit MI is seeking a Service Tech full time...

MAINTENANCE WORKER II
The City of Plymouth Department of Municipal Services is accepting applications for the position of Maintenance Worker II...

SCOTTS LAWN SERVICE
Makers of Turf Builder and Miracle Gro seeks a career minded individual for our Livonia office to fill the position of Collections/Customer Representative

DRAMA INSTRUCTOR/DIRECTOR
Exp for new youth program to begin Fall 2002 Competitive wages & benefits Call 248 735 8850 x3106

DRIVER WANTED
Part time on call to drive an E350 delivery van and/or straight truck Salary negotiable Must have excellent driving record & chauffeur's license Call 248-356-6940

GENERAL LABOR/ASSEMBLY
Looking for serious workers for light assembly We offer full time long term employment Start \$10/hr with scheduled pay raises and benefits Drug screen required 20775 Chesley Drive Wixom MI 48185 Call 248 478 7788

INSURANCE OVERLOAD SYSTEMS
Interior Designer
Wanted for full time employment Must have experience in design & floor plans work for one of the finest furniture stores in the area...

INSURANCE OVERLOAD SYSTEMS
Interior Designer
Wanted for full time employment Must have experience in design & floor plans work for one of the finest furniture stores in the area...

LEASING CONSULTANT
Part time for West Bloomfield apartment community Great opportunity for right person...

MAINTENANCE/TECH
The Lots at Riverton an apartment community located in Detroit MI is seeking a Service Tech full time...

MAINTENANCE WORKER II
The City of Plymouth Department of Municipal Services is accepting applications for the position of Maintenance Worker II...

WANTED BEST CDL B DRIVER
GROWING WORLD CLASS CHEMICAL & INDUSTRIAL SUPPLY COMPANY IS SEEKING HIGHEST QUALITY DRIVER FOR LOCAL DELIVERIES MONEY NO OBJECT IF YOU'RE THE BEST! DRUG TESTING & PROOF OF EARNINGS (W2'S) MANDATORY APPLICATION MON-FRI 9-5 MAIL FAX OR EMAIL TO AMSYN DRIVER 34550 GLENDALE LIVONIA MI 48150 FAX 734 427-4493

DRIVER/Warehouse
Wholesale produce co looking for Delivery Driver Early morning hrs Work done by noon Full/part time Call Mon or Tues only 9am-2pm 248 641 9448

DRY CLEANER PRESSER
Experience preferred will train OT Full time Benefits Livonia location 734 591 6166

GENERAL LABOR
Canton area manufacturer looking for quality conscious highly motivated depend able entry level production personnel Competitive benefits package including paid medical/dental & 401 K Call 734 482 1750 or fax resume to 734 482 1754 EOE

INSURANCE OVERLOAD SYSTEMS
Interior Designer
Wanted for full time employment Must have experience in design & floor plans work for one of the finest furniture stores in the area...

INSURANCE OVERLOAD SYSTEMS
Interior Designer
Wanted for full time employment Must have experience in design & floor plans work for one of the finest furniture stores in the area...

LEASING CONSULTANT
Part time for West Bloomfield apartment community Great opportunity for right person...

MAINTENANCE/TECH
The Lots at Riverton an apartment community located in Detroit MI is seeking a Service Tech full time...

MAINTENANCE WORKER II
The City of Plymouth Department of Municipal Services is accepting applications for the position of Maintenance Worker II...

COLLEGE STUDENTS off for SUMMER!
Warehouse Technicians (Summer Relief)
Past Hi Lo experience extremely helpful and computer literacy required positions offset shortages within our facility due to vacation coverage etc Various shifts available with excellent wages experience and great co-workers Apply today career@plastipak.com 1351 Hix Rd Westland MI 48185 EOE

TRACTOR TRAILER DRIVER NEEDED
Distribution facility seeks experienced Tractor Trailer Driver Benefits include 401(k) prescription plan vision discount plan medical/dental/life insurance tuition assistance and much more Must have Class A CDL 2 years driving experience Interested candidates should fill out applications at Show Industries 12227 Beech Daly Rd Redford Show Industries is an EEO/AAE/M/F/V/D Employer

Road Electrician
CSX Transportation the East's largest Railroad will hold an Application & Interview Session for a Road Electrician to work in the Livonia area Must be able to perform line work and be qualified to install/maintain wiring & electrical equipment in accordance with national electrical code & local and/or state laws & ordinance A valid CDL required or obtained in a timely manner Must be proficient with blueprint/schematic reading and be able to respond to emergency after hour calls to include holidays and weekends

GENERAL LABOR/ASSEMBLY
Looking for serious workers for light assembly We offer full time long term employment Start \$10/hr with scheduled pay raises and benefits Drug screen required 20775 Chesley Drive Wixom MI 48185 Call 248 478 7788

INSURANCE OVERLOAD SYSTEMS
Interior Designer
Wanted for full time employment Must have experience in design & floor plans work for one of the finest furniture stores in the area...

INSURANCE OVERLOAD SYSTEMS
Interior Designer
Wanted for full time employment Must have experience in design & floor plans work for one of the finest furniture stores in the area...

LEASING CONSULTANT
Part time for West Bloomfield apartment community Great opportunity for right person...

MAINTENANCE/TECH
The Lots at Riverton an apartment community located in Detroit MI is seeking a Service Tech full time...

MAINTENANCE WORKER II
The City of Plymouth Department of Municipal Services is accepting applications for the position of Maintenance Worker II...

COMMERCIAL GLASS INSTALLER
Experienced good pay w/benefits Call Days 313-538-2746 or evs 313-274-6218

DRIVER
Experienced tractor trailer driver based in the Brownstown Township area Excellent pay company paid BC/BS for employee & dependents Home everyday Excellent equipment Hot days sick days vacations & retirement package Good driving record & work record a must We will train qualified drivers to haul petroleum products Call 1 888 SHIPGAS

GRAPHIC DESIGNER
Farmington Hills corp office seeking Graphic Designer to work closely with the bus. ness development dept of a food service management co Candidate should possess strong skills in PC based Frontpage, Dreamweaver, Photoshop, Illustrator, and exam information Toll free 1-888-778-4266 ext 151

INSURANCE OVERLOAD SYSTEMS
Interior Designer
Wanted for full time employment Must have experience in design & floor plans work for one of the finest furniture stores in the area...

INSURANCE OVERLOAD SYSTEMS
Interior Designer
Wanted for full time employment Must have experience in design & floor plans work for one of the finest furniture stores in the area...

LEASING CONSULTANT
Part time for West Bloomfield apartment community Great opportunity for right person...

MAINTENANCE/TECH
The Lots at Riverton an apartment community located in Detroit MI is seeking a Service Tech full time...

MAINTENANCE WORKER II
The City of Plymouth Department of Municipal Services is accepting applications for the position of Maintenance Worker II...

MANAGER
Personnel needed for brand new Highland apt community Great opportunity for right person Please fax resume to (248)-473-5480

COUNTER SALES/WAREHOUSE LABOR
Responsible individual Some heavy lifting required Call 313 534 2378 btwn 9-11am Mon Fri

DRIVER
Valid drivers license necessary Good working condition Health insurance retirement plan Buckingham Tool Plymouth/Livonia area 734 591 2335

EXCELLENT INCOME POTENTIAL!
Become a medical biller No experience needed Computer required Training Toll Free 1 866 MED CLMS 1 866 633 2567 ext 102

INSURANCE OVERLOAD SYSTEMS
Interior Designer
Wanted for full time employment Must have experience in design & floor plans work for one of the finest furniture stores in the area...

INSURANCE OVERLOAD SYSTEMS
Interior Designer
Wanted for full time employment Must have experience in design & floor plans work for one of the finest furniture stores in the area...

LEASING CONSULTANT
Part time for West Bloomfield apartment community Great opportunity for right person...

MAINTENANCE/TECH
The Lots at Riverton an apartment community located in Detroit MI is seeking a Service Tech full time...

MAINTENANCE WORKER II
The City of Plymouth Department of Municipal Services is accepting applications for the position of Maintenance Worker II...

MARKETING ASSISTANT
Full time position available for Social Media Marketing firm Must possess experience with Word and Access Database Knowledge of Photoshop Powerpoint and Quark beneficial Excellent benefits and working conditions Submit resume to Neumann/Smith & Associates 400 Gallena Suite 555 Southfield MI 48034 or fax to 248 352 1821

CUSTOMER SERVICE REP
Entry level Familiarity with the Auto Industry & Internet Development preferred Please call to schedule an appointment: (734) 522 8888

DRIVERS CDL / CLASS-A / TRACTOR TRAILER
Here we grow again! US Foodservice the largest growth foodservice distributor in the United States has IMMEDIATE openings for tractor/trailer delivery drivers at the Wixom Michigan location US Foodservice offers their professional drivers:
\* Full health care benefits
\* \$40 \$50K annual salary
\* One day local routes
\* Well maintained up to date equipment
\* Company uniforms
\* Company stock plan
This position requires a CDL Class A license with a minimum of 2 years driving experience and a clean driving record All applicants must be able to perform basic math skills lift 40 or more pounds at regular intervals and have good customer relations

PHYSICAL THERAPIST
Full time position available for S Oakland County facility Profit sharing & benefits Salary commensurate with experience Director position if qualified Box #1532 Observer & Eccentric 36251 Schoolcraft Rd Livonia MI 48150

INSURANCE OVERLOAD SYSTEMS
Interior Designer
Wanted for full time employment Must have experience in design & floor plans work for one of the finest furniture stores in the area...

INSURANCE OVERLOAD SYSTEMS
Interior Designer
Wanted for full time employment Must have experience in design & floor plans work for one of the finest furniture stores in the area...

LEASING CONSULTANT
Part time for West Bloomfield apartment community Great opportunity for right person...

MAINTENANCE/TECH
The Lots at Riverton an apartment community located in Detroit MI is seeking a Service Tech full time...

MAINTENANCE WORKER II
The City of Plymouth Department of Municipal Services is accepting applications for the position of Maintenance Worker II...

MECHANIC
Full time for brakes oil change & tune ups Must have own tools Call Craig (734) 354-9400

CUSTOMER SERVICE
Marketing firm seeking self motivated professionals with good communication and computer skills Flexible schedules 25 hours per week salary commensurate with experience retirement benefits Associates degree or higher Ideal for individuals needing to balance professional goals with family lives Please email resume to young@marketbuildersonline.com

DRIVERS EXP CLASS A & B ROUTE DRIVERS DRIVER SALES REGIONAL COMPANY LOCATED IN WESTLAND MI EXPANDING AREAS GOOD BENEFITS & 401K FULL & PART TIME LOCAL AND OTR 2 YEARS EXP Call Sal or Aaron @ 734 641 1000 Fax Resumes 734 641 1004

HOUSEKEEPER
For our senior community full time for Farmington Hills Mon-Fri Apply within Grand Court 36550 Grand River Farmington Hills

INSURANCE OVERLOAD SYSTEMS
Interior Designer
Wanted for full time employment Must have experience in design & floor plans work for one of the finest furniture stores in the area...

INSURANCE OVERLOAD SYSTEMS
Interior Designer
Wanted for full time employment Must have experience in design & floor plans work for one of the finest furniture stores in the area...

LEASING CONSULTANT
Part time for West Bloomfield apartment community Great opportunity for right person...

MAINTENANCE/TECH
The Lots at Riverton an apartment community located in Detroit MI is seeking a Service Tech full time...

MAINTENANCE WORKER II
The City of Plymouth Department of Municipal Services is accepting applications for the position of Maintenance Worker II...

MECHANIC
Full time for brakes oil change & tune ups Must have own tools Call Craig (734) 354-9400

DIRECT CARE STAFF
Needed in Westland Please call Jean on Wed Thurs & Fri 734-595-7013

DRIVERS EXP CLASS A & B ROUTE DRIVERS DRIVER SALES REGIONAL COMPANY LOCATED IN WESTLAND MI EXPANDING AREAS GOOD BENEFITS & 401K FULL & PART TIME LOCAL AND OTR 2 YEARS EXP Call Sal or Aaron @ 734 641 1000 Fax Resumes 734 641 1004

HOUSEKEEPER
For our senior community full time for Farmington Hills Mon-Fri Apply within Grand Court 36550 Grand River Farmington Hills

INSURANCE OVERLOAD SYSTEMS
Interior Designer
Wanted for full time employment Must have experience in design & floor plans work for one of the finest furniture stores in the area...

INSURANCE OVERLOAD SYSTEMS
Interior Designer
Wanted for full time employment Must have experience in design & floor plans work for one of the finest furniture stores in the area...

LEASING CONSULTANT
Part time for West Bloomfield apartment community Great opportunity for right person...

MAINTENANCE/TECH
The Lots at Riverton an apartment community located in Detroit MI is seeking a Service Tech full time...

MAINTENANCE WORKER II
The City of Plymouth Department of Municipal Services is accepting applications for the position of Maintenance Worker II...

MECHANIC
Full time for brakes oil change & tune ups Must have own tools Call Craig (734) 354-9400

CARRIERS WANTED FOR ALL COMMUNITIES!!
Tired of the kids always asking you for money? Get them a paper route so they can earn their own cash! Not only that but, they'll learn responsibility, how to manage money and customer service Skills that will serve them for a life time!
If you are interested, please fill out and mail in this application.
NAME \_\_\_\_\_ DATE \_\_\_\_\_
ADDRESS \_\_\_\_\_
CITY \_\_\_\_\_ ZIP CODE \_\_\_\_\_
PHONE \_\_\_\_\_ AGE \_\_\_\_\_
Mail to: Observer & Eccentric CIRCULATION DEPARTMENT 36251 Schoolcraft, Livonia, MI 48150 Or Phone: 734-591-0500



502 Help Wanted Office Clerical PART-TIME CLERK 47th District Court

502 Help Wanted Office Clerical SECRETARY/RECEPTIONIST for W Bloomfield accounting firm

504 Help Wanted Dental DENTAL RECEPTIONIST Part time w/Dentech exper

506 Help Wanted Medical COLLECTION/FOLLOW UP position for busy Farmington HEALTH CARE FACILITY

506 Help Wanted Medical MEDICAL ASSISTANT Full time Will train 38 40 hours

506 Help Wanted Medical RN's for Home Care-Hospice Heartland is growing We currently have Full time and Per Diem positions available

506 Help Wanted Medical RN/LPN Part time (Day & Afternoon shift) Apply in person

508 Food/Beverage Restaurant BAKER'S ASSISTANT Some exp helpful but will train

512 Help Wanted Sales A CAREER IN REAL ESTATE! LOOK NO FURTHER

Part-time Office Clerical Weight Watchers has an exciting opportunity in our Human Resources Department

504 Help Wanted Dental ATTENTION All RDH exp Assistants & Receptionists Call 599-997 6360

DENTAL RECEPTIONIST & ALSO EXPANDED DUTY ASSISTANT Highly motivated individuals with at least 2 yr dental experience

DIRECT CARE SLEEP STAFF You you can earn minimum wages and sleep most of the night

Medical Assistant Clinical assistant full time for Westland clinic full time Recent classroom or medical background

Medical Assistant Experienced detail oriented for busy pediatric office Record keeping of lab reports medical supply inventory completion

Senior Medical Biller with MBA or MBS experience RECEPTIONIST & PHYSICAL THERAPY ASSISTANT

FOOD SERVICE STAFF Openings in Farmington/Novi area No holidays nights or week ends

A Career in Real Estate Free Training Location Location SE Corner of Six/Haggerty

RECEPTIONIST Busy Architectural firm in Farmington Hills needs a dynamic resourceful person to provide receptionist general clerical and administrative support

DENTAL ASSISTANT Experienced only need apply Full time Expanded duties a must in a very busy fast paced dental office

DENTAL RECEPTIONIST Quality oriented Rochester family practice seeking enthusiastic person with dental experience for full time position

Medical Billing/AR Full time position in Livonia with excellent benefits for individual with medical claims exp Must know physician CPT/ICD9 coding

Medical Assistant National medical group with 120 clinic locations is seeking an immediate part time weekend position available in Novi

Medical Assistant Full time position in Livonia with excellent benefits for individual with medical claims exp Must know physician CPT/ICD9 coding

Staffing Coordinator Hawthorn Center 18471 Haggerty Rd Northville MI

LINE COOK Part time experience preferred but will train Dunleavy's Pub & Grub (248) 478 8866

A NEW CAREER? REAL ESTATE IS BOOMING Excellent Commissions Great Training DOUG COURTNEY

RECEPTIONIST For child care center in Livonia Must be self directed pos

DENTAL ASSISTANT Part time with possible full time Willing to train Must be dependable Fax resume to 248 569 0745

FRONT DESK Dental office seeking reliable customer oriented individual Full time minimum one year experience in dental office

Medical Assistant Full time position in Livonia with excellent benefits for individual with medical claims exp Must know physician CPT/ICD9 coding

Medical Assistant Full time position in Livonia with excellent benefits for individual with medical claims exp Must know physician CPT/ICD9 coding

Medical Assistant Full time position in Livonia with excellent benefits for individual with medical claims exp Must know physician CPT/ICD9 coding

Medical Assistant Full time position in Livonia with excellent benefits for individual with medical claims exp Must know physician CPT/ICD9 coding

Medical Assistant Full time position in Livonia with excellent benefits for individual with medical claims exp Must know physician CPT/ICD9 coding

Medical Assistant Full time position in Livonia with excellent benefits for individual with medical claims exp Must know physician CPT/ICD9 coding

Receptionist Full time top notch Receptionist needed for our Southfield MI Insurance Agency Our team is recognized as the best in the industry

DENTAL ASSISTANT Dental practice in W Dearborn searching for an experienced individual You must be able to provide individualized attention to our clients

HYGIENIST Full or part time Group practice in Westland We want an enthusiastic friendly person to join our great team in a comfortable office atmosphere

Medical Assistant Full time position in Livonia with excellent benefits for individual with medical claims exp Must know physician CPT/ICD9 coding

Medical Assistant Full time position in Livonia with excellent benefits for individual with medical claims exp Must know physician CPT/ICD9 coding

Medical Assistant Full time position in Livonia with excellent benefits for individual with medical claims exp Must know physician CPT/ICD9 coding

Medical Assistant Full time position in Livonia with excellent benefits for individual with medical claims exp Must know physician CPT/ICD9 coding

Medical Assistant Full time position in Livonia with excellent benefits for individual with medical claims exp Must know physician CPT/ICD9 coding

Medical Assistant Full time position in Livonia with excellent benefits for individual with medical claims exp Must know physician CPT/ICD9 coding

Receptionist Looking for bubbly upbeat person for busy company Computer skills and pleasant personality are a must

DENTAL ASSISTANT Experienced full and part time Searching for appreciated and friendly work environment Please call (248) 348 7997

HYGIENIST Expanded oral surgery center seeks full time assistant energetic people person Some experience Great benefits No weekends Call Kathy 248 888 8383

Medical Assistant Full time position in Livonia with excellent benefits for individual with medical claims exp Must know physician CPT/ICD9 coding

Medical Assistant Full time position in Livonia with excellent benefits for individual with medical claims exp Must know physician CPT/ICD9 coding

Medical Assistant Full time position in Livonia with excellent benefits for individual with medical claims exp Must know physician CPT/ICD9 coding

Medical Assistant Full time position in Livonia with excellent benefits for individual with medical claims exp Must know physician CPT/ICD9 coding

Medical Assistant Full time position in Livonia with excellent benefits for individual with medical claims exp Must know physician CPT/ICD9 coding

Medical Assistant Full time position in Livonia with excellent benefits for individual with medical claims exp Must know physician CPT/ICD9 coding

RECEPTIONIST Looking for bubbly upbeat person for busy company Computer skills and pleasant personality are a must

DENTAL ASSISTANT Experienced full and part time Searching for appreciated and friendly work environment Please call (248) 348 7997

HYGIENIST Expanded oral surgery center seeks full time assistant energetic people person Some experience Great benefits No weekends Call Kathy 248 888 8383

Medical Assistant Full time position in Livonia with excellent benefits for individual with medical claims exp Must know physician CPT/ICD9 coding

Medical Assistant Full time position in Livonia with excellent benefits for individual with medical claims exp Must know physician CPT/ICD9 coding

Medical Assistant Full time position in Livonia with excellent benefits for individual with medical claims exp Must know physician CPT/ICD9 coding

Medical Assistant Full time position in Livonia with excellent benefits for individual with medical claims exp Must know physician CPT/ICD9 coding

Medical Assistant Full time position in Livonia with excellent benefits for individual with medical claims exp Must know physician CPT/ICD9 coding

Medical Assistant Full time position in Livonia with excellent benefits for individual with medical claims exp Must know physician CPT/ICD9 coding

RECEPTIONIST Needed for fast paced Farmington Hills law firm Full time position Benefits Please fax resumes to 248 539 7928

DENTAL ASSISTANT Modern practice in Dearborn Heights is looking for an experienced Dental Assistant to complement our team

ADMINISTRATIVE ASSISTANT Medical office seeks expert and exceptional Full time with excellent pay and benefits Ann Arbor/Plymouth area Fax resume to 734-998-2682

Medical Assistant Full time position in Livonia with excellent benefits for individual with medical claims exp Must know physician CPT/ICD9 coding

Medical Assistant Full time position in Livonia with excellent benefits for individual with medical claims exp Must know physician CPT/ICD9 coding

Medical Assistant Full time position in Livonia with excellent benefits for individual with medical claims exp Must know physician CPT/ICD9 coding

Medical Assistant Full time position in Livonia with excellent benefits for individual with medical claims exp Must know physician CPT/ICD9 coding

Medical Assistant Full time position in Livonia with excellent benefits for individual with medical claims exp Must know physician CPT/ICD9 coding

Medical Assistant Full time position in Livonia with excellent benefits for individual with medical claims exp Must know physician CPT/ICD9 coding

RECEPTIONIST Professional Real Estate office seeks part time weekend receptionist No experience necessary We will train! CENTURY 21 DYNAMIC 734-728-8000

DENTAL ASSISTANT Come be a part of our progressive cosmetic & restorative office in Southfield We are searching for a Dental Assistant motivated by excellence

ADMINISTRATIVE ASSISTANT Medical office seeks expert and exceptional Full time with excellent pay and benefits Ann Arbor/Plymouth area Fax resume to 734-998-2682

Medical Assistant Full time position in Livonia with excellent benefits for individual with medical claims exp Must know physician CPT/ICD9 coding

Medical Assistant Full time position in Livonia with excellent benefits for individual with medical claims exp Must know physician CPT/ICD9 coding

Medical Assistant Full time position in Livonia with excellent benefits for individual with medical claims exp Must know physician CPT/ICD9 coding

Medical Assistant Full time position in Livonia with excellent benefits for individual with medical claims exp Must know physician CPT/ICD9 coding

Medical Assistant Full time position in Livonia with excellent benefits for individual with medical claims exp Must know physician CPT/ICD9 coding

Medical Assistant Full time position in Livonia with excellent benefits for individual with medical claims exp Must know physician CPT/ICD9 coding

RECEPTIONIST/SECRETARY Busy real estate developer seeking a mature energetic individual with professional appearance and excellent communication skills

DENTAL HYGIENIST Part time 1 2 days/wk Garden City We seek a dynamic & certified hygienist to join our progressive office

ADMINISTRATIVE ASSISTANT Medical office seeks expert and exceptional Full time with excellent pay and benefits Ann Arbor/Plymouth area Fax resume to 734-998-2682

Medical Assistant Full time position in Livonia with excellent benefits for individual with medical claims exp Must know physician CPT/ICD9 coding

Medical Assistant Full time position in Livonia with excellent benefits for individual with medical claims exp Must know physician CPT/ICD9 coding

Medical Assistant Full time position in Livonia with excellent benefits for individual with medical claims exp Must know physician CPT/ICD9 coding

Medical Assistant Full time position in Livonia with excellent benefits for individual with medical claims exp Must know physician CPT/ICD9 coding

Medical Assistant Full time position in Livonia with excellent benefits for individual with medical claims exp Must know physician CPT/ICD9 coding

Medical Assistant Full time position in Livonia with excellent benefits for individual with medical claims exp Must know physician CPT/ICD9 coding

RECEPTIONIST/SECRETARY Mature dependable person to work part time evenings and weekends Must be available to train during the day

DENTAL HYGIENIST Part time 1 2 days/wk Garden City We seek a dynamic & certified hygienist to join our progressive office

ADMINISTRATIVE ASSISTANT Medical office seeks expert and exceptional Full time with excellent pay and benefits Ann Arbor/Plymouth area Fax resume to 734-998-2682

Medical Assistant Full time position in Livonia with excellent benefits for individual with medical claims exp Must know physician CPT/ICD9 coding

Medical Assistant Full time position in Livonia with excellent benefits for individual with medical claims exp Must know physician CPT/ICD9 coding

Medical Assistant Full time position in Livonia with excellent benefits for individual with medical claims exp Must know physician CPT/ICD9 coding

Medical Assistant Full time position in Livonia with excellent benefits for individual with medical claims exp Must know physician CPT/ICD9 coding

Medical Assistant Full time position in Livonia with excellent benefits for individual with medical claims exp Must know physician CPT/ICD9 coding

Medical Assistant Full time position in Livonia with excellent benefits for individual with medical claims exp Must know physician CPT/ICD9 coding

RECEPTIONIST The nation's leading uniform company is searching for an organized self motivated individual to operate our switchboard & perform data entry

DENTAL HYGIENIST Part time 1 2 days/wk Garden City We seek a dynamic & certified hygienist to join our progressive office

ADMINISTRATIVE ASSISTANT Medical office seeks expert and exceptional Full time with excellent pay and benefits Ann Arbor/Plymouth area Fax resume to 734-998-2682

Medical Assistant Full time position in Livonia with excellent benefits for individual with medical claims exp Must know physician CPT/ICD9 coding

Medical Assistant Full time position in Livonia with excellent benefits for individual with medical claims exp Must know physician CPT/ICD9 coding

Medical Assistant Full time position in Livonia with excellent benefits for individual with medical claims exp Must know physician CPT/ICD9 coding

Medical Assistant Full time position in Livonia with excellent benefits for individual with medical claims exp Must know physician CPT/ICD9 coding

Medical Assistant Full time position in Livonia with excellent benefits for individual with medical claims exp Must know physician CPT/ICD9 coding

Medical Assistant Full time position in Livonia with excellent benefits for individual with medical claims exp Must know physician CPT/ICD9 coding

RECEPTIONIST/SECRETARY Mature dependable person to work part time evenings and weekends Must be available to train during the day

DENTAL HYGIENIST Part time 1 2 days/wk Garden City We seek a dynamic & certified hygienist to join our progressive office

ADMINISTRATIVE ASSISTANT Medical office seeks expert and exceptional Full time with excellent pay and benefits Ann Arbor/Plymouth area Fax resume to 734-998-2682

Medical Assistant Full time position in Livonia with excellent benefits for individual with medical claims exp Must know physician CPT/ICD9 coding

Medical Assistant Full time position in Livonia with excellent benefits for individual with medical claims exp Must know physician CPT/ICD9 coding

Medical Assistant Full time position in Livonia with excellent benefits for individual with medical claims exp Must know physician CPT/ICD9 coding

Medical Assistant Full time position in Livonia with excellent benefits for individual with medical claims exp Must know physician CPT/ICD9 coding

Medical Assistant Full time position in Livonia with excellent benefits for individual with medical claims exp Must know physician CPT/ICD9 coding

Medical Assistant Full time position in Livonia with excellent benefits for individual with medical claims exp Must know physician CPT/ICD9 coding

RECEPTIONIST/SECRETARY Mature dependable person to work part time evenings and weekends Must be available to train during the day

DENTAL HYGIENIST Part time 1 2 days/wk Garden City We seek a dynamic & certified hygienist to join our progressive office

ADMINISTRATIVE ASSISTANT Medical office seeks expert and exceptional Full time with excellent pay and benefits Ann Arbor/Plymouth area Fax resume to 734-998-2682

Medical Assistant Full time position in Livonia with excellent benefits for individual with medical claims exp Must know physician CPT/ICD9 coding

Medical Assistant Full time position in Livonia with excellent benefits for individual with medical claims exp Must know physician CPT/ICD9 coding

Medical Assistant Full time position in Livonia with excellent benefits for individual with medical claims exp Must know physician CPT/ICD9 coding

Medical Assistant Full time position in Livonia with excellent benefits for individual with medical claims exp Must know physician CPT/ICD9 coding

Medical Assistant Full time position in Livonia with excellent benefits for individual with medical claims exp Must know physician CPT/ICD9 coding

Medical Assistant Full time position in Livonia with excellent benefits for individual with medical claims exp Must know physician CPT/ICD9 coding

It's time to do the summer job thing FREE STUDENT ADS! The Observer & Eccentric Newspapers will run your ad TOTALLY FREE from May 5 through June 16, 2002 FAX your ad to: 734-953-2232

RECEPTIONIST/SECRETARY Mature dependable person to work part time evenings and weekends Must be available to train during the day

DENTAL HYGIENIST Part time 1 2 days/wk Garden City We seek a dynamic & certified hygienist to join our progressive office

ADMINISTRATIVE ASSISTANT Medical office seeks expert and exceptional Full time with excellent pay and benefits Ann Arbor/Plymouth area Fax resume to 734-998-2682

Medical Assistant Full time position in Livonia with excellent benefits for individual with medical claims exp Must know physician CPT/ICD9 coding

Medical Assistant Full time position in Livonia with excellent benefits for individual with medical claims exp Must know physician CPT/ICD9 coding

Medical Assistant Full time position in Livonia with excellent benefits for individual with medical claims exp Must know physician CPT/ICD9 coding

Medical Assistant Full time position in Livonia with excellent benefits for individual with medical claims exp Must know physician CPT/ICD9 coding

Medical Assistant Full time position in Livonia with excellent benefits for individual with medical claims exp Must know physician CPT/ICD9 coding

Medical Assistant Full time position in Livonia with excellent benefits for individual with medical claims exp Must know physician CPT/ICD9 coding

512 Help Wanted Sales
AUTO SALES Career No Experience Necessary (Excellent Opportunity)
We are in need of additional Sales People to staff our brand new modern facility...

512 Help Wanted Sales
FURNITURE / GORMAN'S DESIGNER - SALES
Gorman's is one of America's premier quality home furnishings companies...

512 Help Wanted Sales
MEDICAL SALES
Exciting opportunity for highly motivated sales and marketing representatives in the healthcare industry...

AUTO SALES MANAGER NEEDED AT METRO DETROIT'S NEWEST GMC FRANCHISE
Jim Fressard GMC is seeking a highly qualified Sales Manager to oversee all Sales operations...

GREETER
Toll Brothers Inc America's luxury home builder is looking for people to grow with in the exciting ever changing real estate industry...

Mortgage Loan Officers
Shore Mortgage is expanding! Seeking aggressive self starters for Brighton & Canton areas...

AUTO SALES
No prior sales experience necessary. We offer training a fun environment and \$50K \$80K annual income! Call Bob Selby at 734-427-1559 for an immediate interview

NEW HOME SALES ASSOCIATE
One of Michigan's leading residential builders is seeking New Home Sales Associates for area communities...

REAL ESTATE SALES
We are hiring full time real estate agents. We offer a generous commission plan and an individualized training program...

AUTO SALES PEOPLE NEEDED AT METRO DETROIT'S NEWEST GMC FRANCHISE
Jim Fressard GMC is seeking exp Sales consultants to help Metro Detroit's most aggressive new car sales plan...

IF YOU ARE SERIOUS About Real Estate Training
Contact Jim Miller 248-360-1425
jmillerc@obschweitzer.com

REAL ESTATE SALES
We are hiring full time real estate agents. We offer a generous commission plan and an individualized training program...

AUTO SALES
We averaged 96 cars per month in 2001! Used car salesperson needed immediately. Apply in person to Tim or Al Gordon Chevrolet 31850 Ford Rd (just west of Merriman) Garden City

LEASING AGENT
for Plymouth Independence Vllage. Great opportunity for experienced salesperson. Excellent salary plus commission & benefits. Weekends required. Fax resume to 734-453-1150 Attn: General Manager

NEW Home Sales Assistant/Hostess
Needed full or part time for luxury homes in Canton. Hourly pay + bonus. Week ends are a must! Fax your resume to 734-394-1254 or E-mail to cary@belovicz.com

CABLE TELEVISION SALES
part time to start with opportunity for full time will train Call Peggy Mon Fri 2-5pm 734-641-9243

MANUFACTURER'S REP
Established territory Commission based position selling high end decorative accessories gifts & fine linens. Outside sales in a related field. Fax resume to 847-735-1829

SALES TECH INSIDE
For leading performance automotive aftermarket manufacturer. Must have good phone skills. Excellent benefits. Apply within 48hr. Performance 6020 Dix Rd Westland

CABLE TV SALES
Door to door reps needed for local cable TV sales campaign. Dependable vehicle a must. Valid drivers license and no criminal history mandatory. High commissions! Experience preferred. Call (888) 642-0994

PROFESSIONAL SALES
Metro Detroit's Premier Real Estate Office is looking for a select number of team members. Our 40% growth has created a need for more Realtors in our Plymouth location. Will train to be top producers. Full time support. Technology at its best. Call Claire Williams

SCANDIA DOWN is now hiring full time sales associate/design consultant. Sales or design exp preferred. Salary plus commission. Call Michelle to set up an interview. 248-649-7973

EXECUTIVE SALES TOP \$\$\$
Are you a high energy Sales Executive that knows the value of satisfied customers? If so ADVANCE your career with us. Outside sales position open for NEXTEL and other WIRELESS services. Fax resume to 248-478-0433 or phone 248-478-0403

MAX BROOCK Inc Clarkston has what you need to become successful in the exciting field of Real Estate. We can help get you licensed, trained and prepared to earn income quickly. Spec a discount on pre licensing class to find out more call Victor A Crampton (248) 625-9300

HOUSEKEEPER & LAUNDRESS
Paid medical insurance & vacation. Bloomfield Hills. Housekeeper must have cleaning exp. Large luxury home. 4 days wk including Sat & Sun. \$14/hr. Laundry room. Great home in W. Must enjoy kids & swimming! Terrific family! Great wages! Fax resume (248) 932-1214 or call Cindy (248) 932-3662 at Harper Associates

GREAT CAREER OPPORTUNITY FOR SELF STARTERS GOAL ORIENTED INDIVIDUALS WITH ONE ON ONE SALES EXPERIENCE
Earn a good living at the Better Business Bureau meeting with business people representing this extremely well respected organization! Contact Joe Conrad between the hours of 1pm & 3pm on Monday & Tuesday (248) 593-3214

MORTGAGE LOAN OFFICER
Trained to \$125K/yr. Great Benefits! All positions offer BASE Salary + Top Commission 2-3 yrs successful SALES experience from any field and ability to communicate on the telephone. Openings in Grand Field + Employment Center Agency (248) 569-1836

REMERICA HOMETOWN ONE (734) 420-3400
REAL ESTATE FREE TRAINING
If you are thinking of starting an exciting career in Real Estate attend our SAT MORNING COFFEE on June 15th between 10:00 a.m. and Noon at 34122 Woodward Ave Birmingham office (Career Seminar held for Birmingham and Royal Oak Locations) Call 1-800-449-1202 to register or for more information

WHOLESALE ACCOUNT PROFESSIONAL TO \$100K
Will act as Broker/Direct Account Mgr working in Detroit/Ann Arbor Area. 2 yrs + Whole Sale Mortgage Sales exp + established accts. FEE PAID by Employer. Employment Center Agency (248) 569-1836

THE NALCO GROUP
Seeks aggressive inbound/outbound tele sales pros. Beauty industry experience & great attitude a plus. Exc comp. Send resume to TNG Dept 376 23200 Haggerty Rd Farmington Hills MI 48335 or fax 248-347-7753

THINKING OF CHANGING CAREERS? LOOKING FOR INDEPENDENCE AND CONTROL OVER YOUR FINANCIAL FUTURE?
Real Estate just may be your answer. Comprehensive training and support provided so you can reach your goals. Call (734) 455-6000 Weir Manuel Snyder & Ranke 500 S Main St Plymouth

INSIDE SALES HomeTown Digital a division of The Observer & Eccentric Newspapers is seeking a highly motivated self starter to join our team. full time. Responsibilities include prospecting new and existing sales. Candidates should possess a High School diploma, some college and prior sales experience a plus. We are willing to train the right person! We offer base salary plus commission, excellent benefits and a generous time off policy. THE OBSERVER & ECCENTRIC NEWSPAPERS 36251 Schoolcraft Road Livonia, MI 48150 Fax 734-953-2057 Email ebibik@oehomecomm.net Must include job code: HTD SALES

AAA MICHIGAN SALES Part-time / Outbound and Inbound Sales
Work for a company that has a 100 year track record of success! Competitive wages, Sales commissions, Benefits, Excellent working conditions, Opportunity for advancement, Work at AAA headquarters in Dearborn, Paid training. Qualifications needed: Must have previous phone sales experience, Be able to work evenings and Saturdays, Commissions motivated individual. If you are a self motivated successful sales professional join the AAA Team AAA Michigan a 100 year old Auto Club organization has an opportunity for you. Sell the popular membership to new and returning members. Our members enjoy competitive insurance rates, travel services, discounts on consumer goods and services. A great product to sell. Join our Team!!! If you are interested and qualified please forward your resume to Club Recruiter, Staffing Dept., AAA Michigan, 1 Auto Club Drive, Dearborn, MI 48126, FAX (313) 436-7188 or visit our internet website at www.aaamich.com EOE

512 Help Wanted Sales
\$\$\$ Real Estate Openings
• Free Training
• Prime Livonia Location
• Full Part Time
• Flexible Hours
• Guaranteed Success Program
• Unlimited Income
Century 21 Hartford North (734) 525-9600

512 Help Wanted Sales
TIME TO CHANGE YOUR LIFE?
Seeking ambitious career minded individuals maximize your earnings work with an industry leader. We offer on the job training flexible hours and \$50,000 first year income potential. Come to our Career Seminar on June 20 12:00 Call for reservations (734) 455-7000 Real Estate One

532 Students
ADAPTIVE YALE Univ soph w/exp in automotive recall repair and food industry seeks summer position in any field Jordan (734) 455-0488

532 Students
EIGHTEEN YEAR old seeking office job in Livonia area. Experience w/MS Office. Like to work w/computers if possible. Diana (248) 701-1778

532 Students
RECENT COLLEGE graduate BS in public relations. Seeking full time communications position. Excellent computer & communications skills. (248) 547-3157

534 Jobs Wanted-Female/Male
COME HOME TO A CLEAN HOUSE! Home & office cleaning \$10 off first visit. Insured. Bonded. Cobweb Catchers. 734-926-4485

512 Help Wanted Sales
REAL ESTATE PRE LICENSE CLASSES
Starting June 18th on Tuesday's and Thursday's from 9pm to 10pm (Six Week Course) held in Birmingham at 34122 Woodward Ave. For registration information call 1-800-449-1202

520 Help Wanted Part Time
ACCESS TO A COMPUTER. Put it to Work! \$1500+ PT/ \$3500+ FT. Call 1-888-214-4874 www.successathome.com

532 Students
AUBURN HILLS student seeking any full time summer position \$10 12hr. Own transportation. 248-253-0999

532 Students
EXPERIENCED CHILD care worker seeks position as nanny. Livonia area. 12 children. Nicole (313) 268-2084

532 Students
RELIABLE NANNY ON CALL does all! Overnights week ends errands reads bed time stories house sitting & singing. References 313 368-0334

536 Childcare Services-Licensed
ADVENTURES IN LEARNING: A State licensed preschool/daycare center in Livonia has full time openings for Spring & Summer care. Reserve your spot now to ensure space for times when public preschools & daycares are closed for the Summer. Educational & age appropriate learning activities to include our new computer room. Degreed teachers & hot meals. Family owned & operated 5th week free. 734-425-3446

REAL ESTATE SALES
We are hiring full time real estate agents. We offer a generous commission plan and an individualized training program. You can earn in excess of \$100,000 a year. LET'S TALK New agents call SHARON JAFFE Experienced agents call RON MILLER (248)647-7321 CENTURY 21 TODAY 32100 Telegraph Rd Birmingham Farms

AVON NEEDS REPRESENTATIVES NOW! CALL (734) 425-1947
CATERING COMPANY looking for part time employee to deliver meals & assist with kitchen prep. Mon-Fri approx 9am-1pm. Must have good driving record. Heavy lifting required. Call 248-442-4943 Farmington

532 Students
FARMINGTON Hills Sister/sister babysitters. Reliable/responsible w/references 14 & 16 yrs 12 MI & Halsted (248) 888-9985

532 Students
FUTURE UM DEARBORN accounting student w/office experience seeks part time position using accounting & computers (MS Office) Livonia area (734) 464-4384

532 Students
FUTURE UM engineering student from Farmington. Honest reliable industrious. Expert in computer clerical home improvement. (248) 478-0517

532 Students
FAMILY IN HOME DAYCARE LICENSED AND INSURED
HAS your daycare solutions for you. Full part & flex time. Hourly drop in service. Great week long program. Michigan Nutrition program meals provided. Call Toni (734) 782-9499

SALES PERSON
Full or part time for lighting showroom. \*Excellent Benefits & Pay\* Apply in person at BROSE ELECTRICAL 37400 W 7 Mile & Newburgh Livonia 734-464-2211

OUTSTANDING PART TIME SALES OPPORTUNITIES!!!
D.O.C OPTICS desires enthusiastic organic people with a drive to sell innovative products. We have part time positions available for sales associates. Customer service/retail background helpful but we will train the right individuals. Great opportunity to work 40 hours earnings and weekends in a fun friendly environment. Reward yourself and call 1-800-289-3937 ext 219 fax resume to 248-353-4171 or email to lwilmott@docoptics.com

532 Students
BABYSITTING FULL time sitting area. I have experience available for a well known day camp. Junior in college. Wendy (248) 417-9201

532 Students
GRAPHIC DESIGN student looking for a full time job in graphic design. Experience with photoshop. ideagen quark. Call Shaun at (313) 574-4887

532 Students
SEVENTEEN YEAR old female interested in clerical work. Great with computers. Good people skills. Call Cara (313) 531-4649

537 Childcare/Babysitting Services
BLOOMFIELD HILLS SCHOOL Bus Driver offer for summer will enjoy babysitting in my Redford home. (313) 387-1019

NEW Home Sales Assistant/Hostess
Needed full or part time for luxury homes in Canton. Hourly pay + bonus. Week ends are a must! Fax your resume to 734-394-1254 or E-mail to cary@belovicz.com

524 Help Wanted Domestic
CLASSIFIED ADS WORK CALL TODAY 800 579 SELL

532 Students
CANTON HS grad 20 year old looking for a computer related that I can make at least \$300 per week. Dependable. (734) 331-2279

532 Students
HELLO my name is Tiffany I am looking for a part time babysitter for a 2 year old child after school (3pm) or weekends. Exp & references 734-455-6258

532 Students
SIXTEEN YEAR old looking for any type job that pays \$7/hr or more. Full or part time. West area. (734) 721-7270

538 Childcare Needed
BABYSITTER NEEDED for 1 1/2 year old boy 3 days/week in my Southfield home. Must have good references & transportation. 248-353-6833

SCANDIA DOWN is now hiring full time sales associate/design consultant. Sales or design exp preferred. Salary plus commission. Call Michelle to set up an interview. 248-649-7973

524 Help Wanted Domestic
CLASSIFIED ADS WORK CALL TODAY 800 579 SELL

532 Students
CANTON HS grad 20 year old looking for a computer related that I can make at least \$300 per week. Dependable. (734) 331-2279

532 Students
HELLO my name is Tiffany I am looking for a part time babysitter for a 2 year old child after school (3pm) or weekends. Exp & references 734-455-6258

532 Students
SIXTEEN YEAR old male interested in clerical work. Great with computers. Good people skills. Call Cara (313) 531-4649

538 Childcare Needed
BABYSITTER NEEDED for 1 1/2 year old boy 3 days/week in my Southfield home. Must have good references & transportation. 248-353-6833

HOUSEKEEPER & LAUNDRESS
Paid medical insurance & vacation. Bloomfield Hills. Housekeeper must have cleaning exp. Large luxury home. 4 days wk including Sat & Sun. \$14/hr. Laundry room. Great home in W. Must enjoy kids & swimming! Terrific family! Great wages! Fax resume (248) 932-1214 or call Cindy (248) 932-3662 at Harper Associates

524 Help Wanted Domestic
CLASSIFIED ADS WORK CALL TODAY 800 579 SELL

532 Students
CANTON HS grad 20 year old looking for a computer related that I can make at least \$300 per week. Dependable. (734) 331-2279

532 Students
HELLO my name is Tiffany I am looking for a part time babysitter for a 2 year old child after school (3pm) or weekends. Exp & references 734-455-6258

532 Students
SIXTEEN YEAR old male interested in clerical work. Great with computers. Good people skills. Call Cara (313) 531-4649

538 Childcare Needed
BABYSITTER NEEDED for 1 1/2 year old boy 3 days/week in my Southfield home. Must have good references & transportation. 248-353-6833

HOUSEKEEPER & LAUNDRESS
Paid medical insurance & vacation. Bloomfield Hills. Housekeeper must have cleaning exp. Large luxury home. 4 days wk including Sat & Sun. \$14/hr. Laundry room. Great home in W. Must enjoy kids & swimming! Terrific family! Great wages! Fax resume (248) 932-1214 or call Cindy (248) 932-3662 at Harper Associates

524 Help Wanted Domestic
CLASSIFIED ADS WORK CALL TODAY 800 579 SELL

532 Students
CANTON HS grad 20 year old looking for a computer related that I can make at least \$300 per week. Dependable. (734) 331-2279

532 Students
HELLO my name is Tiffany I am looking for a part time babysitter for a 2 year old child after school (3pm) or weekends. Exp & references 734-455-6258

532 Students
SIXTEEN YEAR old male interested in clerical work. Great with computers. Good people skills. Call Cara (313) 531-4649

538 Childcare Needed
BABYSITTER NEEDED for 1 1/2 year old boy 3 days/week in my Southfield home. Must have good references & transportation. 248-353-6833

HOUSEKEEPER & LAUNDRESS
Paid medical insurance & vacation. Bloomfield Hills. Housekeeper must have cleaning exp. Large luxury home. 4 days wk including Sat & Sun. \$14/hr. Laundry room. Great home in W. Must enjoy kids & swimming! Terrific family! Great wages! Fax resume (248) 932-1214 or call Cindy (248) 932-3662 at Harper Associates

524 Help Wanted Domestic
CLASSIFIED ADS WORK CALL TODAY 800 579 SELL

532 Students
CANTON HS grad 20 year old looking for a computer related that I can make at least \$300 per week. Dependable. (734) 331-2279

532 Students
HELLO my name is Tiffany I am looking for a part time babysitter for a 2 year old child after school (3pm) or weekends. Exp & references 734-455-6258

532 Students
SIXTEEN YEAR old male interested in clerical work. Great with computers. Good people skills. Call Cara (313) 531-4649

538 Childcare Needed
BABYSITTER NEEDED for 1 1/2 year old boy 3 days/week in my Southfield home. Must have good references & transportation. 248-353-6833

HOUSEKEEPER & LAUNDRESS
Paid medical insurance & vacation. Bloomfield Hills. Housekeeper must have cleaning exp. Large luxury home. 4 days wk including Sat & Sun. \$14/hr. Laundry room. Great home in W. Must enjoy kids & swimming! Terrific family! Great wages! Fax resume (248) 932-1214 or call Cindy (248) 932-3662 at Harper Associates

524 Help Wanted Domestic
CLASSIFIED ADS WORK CALL TODAY 800 579 SELL

532 Students
CANTON HS grad 20 year old looking for a computer related that I can make at least \$300 per week. Dependable. (734) 331-2279

532 Students
HELLO my name is Tiffany I am looking for a part time babysitter for a 2 year old child after school (3pm) or weekends. Exp & references 734-455-6258

532 Students
SIXTEEN YEAR old male interested in clerical work. Great with computers. Good people skills. Call Cara (313) 531-4649

538 Childcare Needed
BABYSITTER NEEDED for 1 1/2 year old boy 3 days/week in my Southfield home. Must have good references & transportation. 248-353-6833

HOUSEKEEPER & LAUNDRESS
Paid medical insurance & vacation. Bloomfield Hills. Housekeeper must have cleaning exp. Large luxury home. 4 days wk including Sat & Sun. \$14/hr. Laundry room. Great home in W. Must enjoy kids & swimming! Terrific family! Great wages! Fax resume (248) 932-1214 or call Cindy (248) 932-3662 at Harper Associates

524 Help Wanted Domestic
CLASSIFIED ADS WORK CALL TODAY 800 579 SELL

532 Students
CANTON HS grad 20 year old looking for a computer related that I can make at least \$300 per week. Dependable. (734) 331-2279

532 Students
HELLO my name is Tiffany I am looking for a part time babysitter for a 2 year old child after school (3pm) or weekends. Exp & references 734-455-6258

532 Students
SIXTEEN YEAR old male interested in clerical work. Great with computers. Good people skills. Call Cara (313) 531-4649

538 Childcare Needed
BABYSITTER NEEDED for 1 1/2 year old boy 3 days/week in my Southfield home. Must have good references & transportation. 248-353-6833

HOUSEKEEPER & LAUNDRESS
Paid medical insurance & vacation. Bloomfield Hills. Housekeeper must have cleaning exp. Large luxury home. 4 days wk including Sat & Sun. \$14/hr. Laundry room. Great home in W. Must enjoy kids & swimming! Terrific family! Great wages! Fax resume (248) 932-1214 or call Cindy (248) 932-3662 at Harper Associates

524 Help Wanted Domestic
CLASSIFIED ADS WORK CALL TODAY 800 579 SELL

532 Students
CANTON HS grad 20 year old looking for a computer related that I can make at least \$300 per week. Dependable. (734) 331-2279

532 Students
HELLO my name is Tiffany I am looking for a part time babysitter for a 2 year old child after school (3pm) or weekends. Exp & references 734-455-6258

532 Students
SIXTEEN YEAR old male interested in clerical work. Great with computers. Good people skills. Call Cara (313) 531-4649

538 Childcare Needed
BABYSITTER NEEDED for 1 1/2 year old boy 3 days/week in my Southfield home. Must have good references & transportation. 248-353-6833

HOUSEKEEPER & LAUNDRESS
Paid medical insurance & vacation. Bloomfield Hills. Housekeeper must have cleaning exp. Large luxury home. 4 days wk including Sat & Sun. \$14/hr. Laundry room. Great home in W. Must enjoy kids & swimming! Terrific family! Great wages! Fax resume (248) 932-1214 or call Cindy (248) 932-3662 at Harper Associates

524 Help Wanted Domestic
CLASSIFIED ADS WORK CALL TODAY 800 579 SELL

532 Students
CANTON HS grad 20 year old looking for a computer related that I can make at least \$300 per week. Dependable. (734) 331-2279

532 Students
HELLO my name is Tiffany I am looking for a part time babysitter for a 2 year old child after school (3pm) or weekends. Exp & references 734-455-6258

532 Students
SIXTEEN YEAR old male interested in clerical work. Great with computers. Good people skills. Call Cara (313) 531-4649

538 Childcare Needed
BABYSITTER NEEDED for 1 1/2 year old boy 3 days/week in my Southfield home. Must have good references & transportation. 248-353-6833

HOUSEKEEPER & LAUNDRESS
Paid medical insurance & vacation. Bloomfield Hills. Housekeeper must have cleaning exp. Large luxury home. 4 days wk including Sat & Sun. \$14/hr. Laundry room. Great home in W. Must enjoy kids & swimming! Terrific family! Great wages! Fax resume (248) 932-1214 or call Cindy (248) 932-3662 at Harper Associates

524 Help Wanted Domestic
CLASSIFIED ADS WORK CALL TODAY 800 579 SELL

532 Students
CANTON HS grad 20 year old looking for a computer related that I can make at least \$300 per week. Dependable. (734) 331-2279

532 Students
HELLO my name is Tiffany I am looking for a part time babysitter for a 2 year old child after school (3pm) or weekends. Exp & references 734-455-6258

532 Students
SIXTEEN YEAR old male interested in clerical work. Great with computers. Good people skills. Call Cara (313) 531-4649

538 Childcare Needed
BABYSITTER NEEDED for 1 1/2 year old boy 3 days/week in my Southfield home. Must have good references & transportation. 248-353-6833

HOUSEKEEPER & LAUNDRESS
Paid medical insurance & vacation. Bloomfield Hills. Housekeeper must have cleaning exp. Large luxury home. 4 days wk including Sat & Sun. \$14/hr. Laundry room. Great home in W. Must enjoy kids & swimming! Terrific family! Great wages! Fax resume (248) 932-1214 or call Cindy (248) 932-3662 at Harper Associates

524 Help Wanted Domestic
CLASSIFIED ADS WORK CALL TODAY 800 579 SELL

532 Students
CANTON HS grad 20 year old looking for a computer related that I can make at least \$300 per week. Dependable. (734) 331-2279

532 Students
HELLO my name is Tiffany I am looking for a part time babysitter for a 2 year old child after school (3pm) or weekends. Exp & references 734-455-6258

532 Students
SIXTEEN YEAR old male interested in clerical work. Great with computers. Good people skills. Call Cara (313) 531-4649

538 Childcare Needed
BABYSITTER NEEDED for 1 1/2 year old boy 3 days/week in my Southfield home. Must have good references & transportation. 248-353-6833

HOUSEKEEPER & LAUNDRESS
Paid medical insurance & vacation. Bloomfield Hills. Housekeeper must have cleaning exp. Large luxury home. 4 days wk including Sat & Sun. \$14/hr. Laundry room. Great home in W. Must enjoy kids & swimming! Terrific family! Great wages! Fax resume (248) 932-1214 or call Cindy (248) 932-3662 at Harper Associates

524 Help Wanted Domestic
CLASSIFIED ADS WORK CALL TODAY 800 579 SELL

532 Students
CANTON HS grad 20 year old looking for a computer related that I can make at least \$300 per week. Dependable. (734) 331-2279

532 Students
HELLO my name is Tiffany I am looking for a part time babysitter for a 2 year old child after school (3pm) or weekends. Exp & references 734-455-6258

532 Students
SIXTEEN YEAR old male interested in clerical work. Great with computers. Good people skills. Call Cara (313) 531-4649

538 Childcare Needed
BABYSITTER NEEDED for 1 1/2 year old boy 3 days/week in my Southfield home. Must have good references & transportation. 248-353-6833

HOUSEKEEPER & LAUNDRESS
Paid medical insurance & vacation. Bloomfield Hills. Housekeeper must have cleaning exp. Large luxury home. 4 days wk including Sat & Sun. \$14/hr. Laundry room. Great home in W. Must enjoy kids & swimming! Terrific family! Great wages! Fax resume (248) 932-1214 or call Cindy (248) 932-3662 at Harper Associates

524 Help Wanted Domestic
CLASSIFIED ADS WORK CALL TODAY 800 579 SELL

532 Students
CANTON HS grad 20 year old looking for a computer related that I can make at least \$300 per week. Dependable. (734) 331-2279

532 Students
HELLO my name is Tiffany I am looking for a part time babysitter for a 2 year old child after school (3pm) or weekends. Exp & references 734-455-6258

532 Students
SIX



**710 Estate Sales**  
**DEARBORN HGTS** Antiques June 13 14 15 24737 Pennie (near Telegraph & Van Boro)  
**ESTATE SALE** by Captain Morgan June 13 14 10am-5pm 16232 Ryland Redford Twp (Six Mile & Inkster area) Furniture including 1890s oak table 1940s dining tables new 1994 Thunderbolt (like new low miles) washer dryer etc Too much to list all! 734-324-7605  
**ESTATE SALES** Compassionate Professional Service 734-324-7605

**711 Garage Sales**  
**FARMINGTON HILLS** June 13 14 & 15 9am-5pm 25495 Ranchwood S/11 Mi E Halsted A little bit of everything!  
**FARMINGTON HILLS** Staman Acres Sub Sale Approx 4.4 mi N of 10 Mile W off Orchard Lake Thurs Fri & Sat 9-5  
**FARMINGTON HILLS** Pine wood West Sub between Farmington & Drake off Freedom Thurs Sat June 13 15 9-5  
**FARMINGTON HILLS** SUB WIDE SALE! River Pines Annual Sub Sale June 14 & 15 9am-5pm Located at 9 mile & Drake

**711 Garage Sales**  
**LIVONIA** June 13 14 9-5 14415 Houghton S of 5 Mile between Lyndon & 196 Children & misc items  
**LIVONIA** June 13 14 9-5 Baby & kids stuff misc house hold items 14370 Blue Skies S of 5 Mile W of Newburgh  
**LIVONIA** June 6 9 Household misc clothes toys Beanie's & Buddies 18949 Doris S of 7 Mile 2 bks W of Middlebelt  
**LIVONIA** Moving Sale Lawn & auto equipment antique farm items golf clubs June 11 12 13 8:30-5pm 20417 Gill S of 8

**711 Garage Sales**  
**W BLOOMFIELD** June 15 16 9-6pm 6572 Heather Heath Lane S of Maple E of Orchard Lake Road Furniture house hold goods & lots more 248 626 8626  
**WESTLAND YARD SALE!** Lots of new & used stuff silk flowers parties christmas stuff cheap! Saturday and Sunday 9-5 1920 Eagle Court South of Palmer East of Wildwood

**716 Household Goods**  
**BEDROOM SET** Cherrywood queen/full excellent cond great buy \$950/best 248 347 1761  
**BEDROOM SET** king size wall unit headboard (11 6) platform bed tall dresser & night stand Lots of storage space \$850 (248) 352 8877  
 Bedroom sets queen double child's bunk patio set entertainment center washer dryer sofa, misc items 248 651 0819  
 Bedroom set 30" walnut \$800 Fruitwood dropleaf table chairs buffet \$700 734 425 3099

**716 Household Goods**  
**SOFA CONTEMPORARY** Natuzzi white leather L shaped Oversized chair & ottoman Retails over \$9000 asking \$2250 Black lacquer sofa table misc furniture etc Starline foyer fixtures make offers (248) 851 7377 or 248-505-4697  
**STOP SHOPPING**  
 Any size mattress at wholesale price while supplies last Offers welcome 734 231 6622  
**TABLES GLASS cocktail** (Foxfire Glass Art) vases foyer pieces dining hutch (248) 887 4626  
**TV SET** Hitachi Ultra Vision 55 in 3 yrs old Exc cond \$1200 plus \$2700 Call (248) 673-8066

**748 Lawn Garden & Snow Equipment**  
**CRAFTSMAN 20** lawn mower 3 yrs old Black & Decker electric edger 2 yrs old \$150 for both 248 258 5891  
**LAWN MOWER** X Mark Laser Z 25hp 60 cut 0 turn exc cond low hrs Residential use \$4500 248 478 8274  
**SNAPPER LAWN MOWER** Good Cond \$250/best (248) 644 6719

**750 Miscellaneous For Sale**  
**FLORIST CLOSED** Lots of supplies gifts cooler etc Call Jean (734) 722-4788  
**GENTLY USED** Baby items crib changing table Britax car seats stroller w/ car carrier (248) 752 0628  
 Jungle gym w/olmanized wood superior quality \$1200 734 676 9009/ 313 383 9500  
 2000 POUNDS SCRAP carbide inserts Best offer (248) 355 9550

**751 Musical Instruments**  
**PIANO** Schumann upright 5 yrs old exc cond cream enamel finish \$1150 (248) 476 4488  
**PIANO** Steinway & Sons Gorgeous grand piano 6 Exc cond \$13 900 248 767 9264  
**PIANO UPRIGHT** Young Chang black lacquer mint condition \$1500 (734) 625 9570  
**SPINET PIANO** Acrosonic mahogany excellent condition \$1000 (248) 645 9782  
**YAMAHA BABY GRAND** 5 3 excellent cond \$640 (248) 601 3377

**711 Garage Sales**  
**BERKLEY RONSON** lighters fed rose tea figurines old quilting frame collectibles and misc Friday June 14th and Saturday June 15th 9-3 2821 Cass West of Woodward North of Catalpa  
**BEVERLY HILLS** Northbrook Church Annual huge garage sale Saturday June 15th 8:30 a.m. 3p.m. Southwest corner of 14 Mile and Lahser  
**BLOOMFIELD** June 14 15 21 & 22 9-4pm Designer clothes Schwinn bike Little Tykes & toys bike trailer/stroller tent speakers etc 2735 Albeston

**FARMINGTON HILLS** Gigantic Sale! Everything must go! June 14 15 8-5pm 35115 West 13 Mile between Drake & Farmington on southside  
**FARMINGTON HILLS** Subdivision Sale Springbrook Sub between 10 & 11 Mile W of Middlebelt Over 20 homes participating June 13 15 9am  
**FARMINGTON HILLS** Multi family sale June 13 15 9am Furniture toys kids clothes other misc items 27612 Doreen S of 9 Mile E of Inkster  
**FARMINGTON HILLS** Colony Park Annual Sub wide sale Upscale homes lots of great items Many homes participating (SVI cover) 13 Mile & Farmington Rd) Thur Sat 9-9

**EVERYTHING MUST GO!** Cash & carry Art furnish ings tools June 9 & 23 10:5pm 248 541 7121 810 805 1715  
**EVERYTHING NEWER** black twin hide a beds w/matching storage ottoman blue couch blue & ivory upholstered chair ivory upholstered side chairs Symphory electric fireplace wook mantle end tables lamps household goods 248-669-3690  
**MOVING TO NY** All furniture must go! Mahogany & cherry some custom Bedroom living room & dining room + accessories Call (248) 593 5159

**713 Moving Sales**  
**EVERYTHING MUST GO!** Cash & carry Art furnish ings tools June 9 & 23 10:5pm 248 541 7121 810 805 1715  
**EVERYTHING NEWER** black twin hide a beds w/matching storage ottoman blue couch blue & ivory upholstered chair ivory upholstered side chairs Symphory electric fireplace wook mantle end tables lamps household goods 248-669-3690  
**MOVING TO NY** All furniture must go! Mahogany & cherry some custom Bedroom living room & dining room + accessories Call (248) 593 5159

**716 Household Goods**  
**CAMPANELLO** Of New York Roy kungs size bed w/headboard aubergine/avender mattress by Estivo 6 mos old 596-792-8290  
**CHILDRENS BEDROOM** set white formica 2 twin beds w/drawers desk w/lighted hutch & chair night stand & 2 armchairs \$700 (734) 425 0945  
**COUCH LIKE** new green leather like 32 Sony TV 20 TV La Z Boy chairs 3 piece computer desk w/matching bookcases more 248-474-3562  
**COUCH** Modern 90 Sage & Cream stripe loose pillow back \$250/best! (313) 570 4443  
**2 CUSTOM** Lane rocker swivel recliners like new (1) mauve (1) beige \$850 (734) 326 3717

**718 Appliances**  
**DRYER** electric Whirlpool white extra large capacity like new-\$150 Portable dishwasher 24 in Kenmore Black & almond Exorise bike \$25 734-844-7898  
**YAMAHA** CDC 565 carousel 5 CD player remote under war ranty \$60 (248) 748 2271  
**DRYER** Kenmore Elite Electric 2 yrs old Paid \$529 sell for \$200 (734) 207 9888  
**ELECTRIC DRYER** Whirlpool \$125 Like new (734) 454 5412  
**JENNAIRE RANGE** With accessories must sell \$500/best (248) 569 2716  
**Stove** Micro Electric Stove combo cornell top \$275 Exc cond After 4 734-467 6311  
**STOVE** 4 yr old electric smooth top with self cleaning oven almost 30 \$195 (248) 348 3247  
**WASHER/gas dryer/electic stove/ dehumidifier/Toro snowblower** \$100 ea/best 60 desk double bed-spread & skirt 248-646-9076  
**WASHER & gas dryer** GE white 5 yrs old good cond \$350/or best 734 997 2547  
**WASHER** Kitchen Aide extra large heavy duty almond exc cond \$125/best 248 477 4172

**749 Lawn & Garden Materials**  
**RIDING LAWN MOWER** MTD Ranch King 18 h p 46 cut 14 speed, runs great \$425 (734) 507 9910

**750 Miscellaneous For Sale**  
**BOXES** at Huge Sav ngs! Wadrobe Disk Pak Lardes Medium Small Bundles of paper all clean used once (248) 652 8765  
**COHLER CHOCOLATE** brown lady lav sink Rochell toilet old style flush Brand new in original boxes 5 ft cast iron whirlpool tub All fixtures 24 kt gold all items \$2700 Call (248) 673-8066  
**CRAFTSMAN 12 BANDSAW** 1 hp motor tilt table like new \$195 (734) 420 2567  
**DOORS BI FOLD** used Four 24 Four 30 + 4 slab doors Walnut \$125 (734) 326-3717

**752 Sporting Goods**  
**GOLF CLUB** set Man's right handed, with bag very good cond \$80 (734) 425 1617  
**LADIES GOLF** club set with bag Excellent condition \$55 (734) 425 1617

**711 Garage Sales**  
**CANTON** Huge Sale June 13 12 5 June 14 16 8 5 3640 Napier Rd between Ford & Warren Large variety of items  
**CANTON MOVING** Decora tor's home Furniture dishes silks tools lamps linens & more June 13 15 9 5 7853 Embassy Dr S/Joy W/Canton Center Rd (734) 455 4287  
**CANTON SOMETHING FOR EVERYONE!** Curio cabinet foos ball table & much more! 42835 Hanford N of Ford W Lilley Jun 13 15 9am to 5pm  
**COMMERCE TWP** 5 family garage sale 6 13 & 6 14 9 5 follow the signs to 230 Wake field west of South Commerce Road  
**FARMINGTON HILLS** Muer Cove Estates Sub Sale 13 Mile & Drake Thur Fri 9 5 Sat 9 2 Furniture & lots of misc

**FARMINGTON HILLS** 2 family Household items clothes Thur Fri & Sat 9am 5pm 36261 Old Homestead Drake & 11 Mile  
**LIVONIA** Annual Sub Sale between Wayne & Newburgh enter sub from Ann Arbor Tr or Joy Rd Baby clothes toys 2 room as small refrigerator June 13 14 & 15 9am 6pm  
**LIVONIA** Garage & Moving Sales! 3 houses Stonehouse Street N of Joy W of Newburgh Furniture home decor designer purses kids toys books etc June 13 14 9 5  
**LIVONIA GARAGE** sale 39143 Road (South of 5 Mile West of Newburgh) June 13-14 House hold & kids

**714 Clothing**  
**WEDDING GOWN** White satin A line Hand beaded trim Size 18 \$400 (248) 689 1035  
**716 Household Goods**  
**AFFORDABLE MOVING** Sale china cabinet \$375 Cont couch love seat & chase \$500 office desk \$75 2 heavy duty desks \$150 ea Heavy duty desk w/hutch dresser w/mirror dresser \$300 oak triple dresser w/mirror 2 night stand armchair chest headboard w/storage \$500 (810) 229 0640  
**ALL BRAND NEW** furniture brought up from North Carolina still in boxes including bed room dining room 100% Italian leather sets and hot tubs Name brands include Thomasville Lexington and imports No reasonable offers refused Everything must go! Call Sean at (248) 789 5815  
**ALL BRAND NEW** SIMMONS mattress sets all sizes available still in plastic delivery available Call Sean (810) 217 5224  
**ANTIQUE BEDROOM** Set 4 pc very good cond Asking \$2900 Before 6pm 734-462 2904  
**AREA RUG** Designer's one of a kind 14x14 lavender w/swirl pattern \$1500 566 677 1293  
**BEAUTIFUL CHERRY** 7 pc dining room set 2 yrs old Exc cond \$1 200 248 476 8162  
**BEDROOM** King Masto Suite custom Hem ngway Pantan on Came upho stered bed 2 bache or 5 chests dresser mirror New in box \$3750 Coat \$12K Must sell Armore available 248 514 6122  
**BEDROOM** 9 pc cherry sleigh set Includes 2 nightstands triple dresser in fold mirror armore New in box w/factory warranty Cost \$7000 Must sell \$1800 248 639 0013

**716 Household Goods**  
**ROCHESTER HILLS** Sat Sun 11 5pm 3620 Aynsley Thorn ridge Sub Century dining set queen platform bed complete set marble table Mercedes tires & more! 248 670 1863  
**SOFA & chair** blue Golf clubs luggage 7.6 ft Christmas tree 734 261 5255  
**SOUTHFIELD MOVING** Sale Cash & carry 4 30 8pm 248 350 0428  
**WEDDING GOWN** White satin A line Hand beaded trim Size 18 \$400 (248) 689 1035  
**716 Household Goods**  
**AFFORDABLE MOVING** Sale china cabinet \$375 Cont couch love seat & chase \$500 office desk \$75 2 heavy duty desks \$150 ea Heavy duty desk w/hutch dresser w/mirror dresser \$300 oak triple dresser w/mirror 2 night stand armchair chest headboard w/storage \$500 (810) 229 0640  
**ALL BRAND NEW** furniture brought up from North Carolina still in boxes including bed room dining room 100% Italian leather sets and hot tubs Name brands include Thomasville Lexington and imports No reasonable offers refused Everything must go! Call Sean at (248) 789 5815  
**ALL BRAND NEW** SIMMONS mattress sets all sizes available still in plastic delivery available Call Sean (810) 217 5224  
**ANTIQUE BEDROOM** Set 4 pc very good cond Asking \$2900 Before 6pm 734-462 2904  
**AREA RUG** Designer's one of a kind 14x14 lavender w/swirl pattern \$1500 566 677 1293  
**BEAUTIFUL CHERRY** 7 pc dining room set 2 yrs old Exc cond \$1 200 248 476 8162  
**BEDROOM** King Masto Suite custom Hem ngway Pantan on Came upho stered bed 2 bache or 5 chests dresser mirror New in box \$3750 Coat \$12K Must sell Armore available 248 514 6122  
**BEDROOM** 9 pc cherry sleigh set Includes 2 nightstands triple dresser in fold mirror armore New in box w/factory warranty Cost \$7000 Must sell \$1800 248 639 0013

**716 Household Goods**  
**ROCHESTER HILLS** Sat Sun 11 5pm 3620 Aynsley Thorn ridge Sub Century dining set queen platform bed complete set marble table Mercedes tires & more! 248 670 1863  
**SOFA & chair** blue Golf clubs luggage 7.6 ft Christmas tree 734 261 5255  
**SOUTHFIELD MOVING** Sale Cash & carry 4 30 8pm 248 350 0428  
**WEDDING GOWN** White satin A line Hand beaded trim Size 18 \$400 (248) 689 1035  
**716 Household Goods**  
**AFFORDABLE MOVING** Sale china cabinet \$375 Cont couch love seat & chase \$500 office desk \$75 2 heavy duty desks \$150 ea Heavy duty desk w/hutch dresser w/mirror dresser \$300 oak triple dresser w/mirror 2 night stand armchair chest headboard w/storage \$500 (810) 229 0640  
**ALL BRAND NEW** furniture brought up from North Carolina still in boxes including bed room dining room 100% Italian leather sets and hot tubs Name brands include Thomasville Lexington and imports No reasonable offers refused Everything must go! Call Sean at (248) 789 5815  
**ALL BRAND NEW** SIMMONS mattress sets all sizes available still in plastic delivery available Call Sean (810) 217 5224  
**ANTIQUE BEDROOM** Set 4 pc very good cond Asking \$2900 Before 6pm 734-462 2904  
**AREA RUG** Designer's one of a kind 14x14 lavender w/swirl pattern \$1500 566 677 1293  
**BEAUTIFUL CHERRY** 7 pc dining room set 2 yrs old Exc cond \$1 200 248 476 8162  
**BEDROOM** King Masto Suite custom Hem ngway Pantan on Came upho stered bed 2 bache or 5 chests dresser mirror New in box \$3750 Coat \$12K Must sell Armore available 248 514 6122  
**BEDROOM** 9 pc cherry sleigh set Includes 2 nightstands triple dresser in fold mirror armore New in box w/factory warranty Cost \$7000 Must sell \$1800 248 639 0013

**721 Bicycles**  
**SCHWINN 20** women's bike Like brand new Call after 5:00 pm (313) 531 7165  
**724 Business & Office Equipment**  
**GENTLY USED** hair salon reception mirrors stations reception desk shampoo bowl etc Best offer 248 358 2722  
**LATERAL FILE** cabinets desk Save 50% off office supplies if we don't have it we'll find it! Auction Surplus (313) 999 6684  
**MOVING** desks cubicles chairs tables misc promotional samples Mon Fri 9-6 Kelsey 37463 Schoolcraft SW corner Newburgh  
**732 Computers**  
**APPLE G4** 450 mhz sawtooth model#M7825 512 mb 20 g HD ATI AGP ntz p exc cond \$850 W Bloomfield(248) 760 3532  
**736 Video Games, Tapes, Movies**  
**PIONEER TOWER** speakers model CS 9911 160w exc cond \$100/pr (734) 261 1613

**750 Miscellaneous For Sale**  
**BOXES** at Huge Sav ngs! Wadrobe Disk Pak Lardes Medium Small Bundles of paper all clean used once (248) 652 8765  
**COHLER CHOCOLATE** brown lady lav sink Rochell toilet old style flush Brand new in original boxes 5 ft cast iron whirlpool tub All fixtures 24 kt gold all items \$2700 Call (248) 673-8066  
**CRAFTSMAN 12 BANDSAW** 1 hp motor tilt table like new \$195 (734) 420 2567  
**DOORS BI FOLD** used Four 24 Four 30 + 4 slab doors Walnut \$125 (734) 326-3717

**750 Miscellaneous For Sale**  
**BOXES** at Huge Sav ngs! Wadrobe Disk Pak Lardes Medium Small Bundles of paper all clean used once (248) 652 8765  
**COHLER CHOCOLATE** brown lady lav sink Rochell toilet old style flush Brand new in original boxes 5 ft cast iron whirlpool tub All fixtures 24 kt gold all items \$2700 Call (248) 673-8066  
**CRAFTSMAN 12 BANDSAW** 1 hp motor tilt table like new \$195 (734) 420 2567  
**DOORS BI FOLD** used Four 24 Four 30 + 4 slab doors Walnut \$125 (734) 326-3717

**752 Sporting Goods**  
**GOLF CLUB** set Man's right handed, with bag very good cond \$80 (734) 425 1617  
**LADIES GOLF** club set with bag Excellent condition \$55 (734) 425 1617

**★ GOING OUT OF BUSINESS SALE**  
 License # 2002-001  
**FINAL DAYS**  
 By Order Of The Board Of Directors  
**PLANET BABY**  
 42677 FORD ROAD  
 CANTON, MICHIGAN  
**ALL INVENTORY & STORE FIXTURES MUST BE SOLD!**  
**EVERYTHING 50% - 75% OFF**  
 Monday - Saturday • 11:00am-8:00pm  
 Sunday • 11:00am-5:00pm  
 DON'T MISS OUT ON THE FANTASTIC SAVINGS!  
 For more information call:  
**RJM AUCTIONEERS** 734-459-2323  
 165 W LIBERTY PLYMOUTH, MI  
 View photos on our website: www.rjmauctions.com

**PLYMOUTH** Huge School Garage Sale Something for everyone Sun June 9 9-5 Mon June 10 9-4 off day Metropolitan Junior Academy 15565 Haggerty Rd N of 5 Mile behind Hiller's  
**PLYMOUTH** June 10 11 9-5 9429 Marilyn (1 blk W Haggerty off Ann Arbor Rd) BIG Man's little women's clothes  
**REDFORD** June 14 15 9-4 20505 Dabry off 8 Mile Stereo speakers books misc  
**REDFORD** 16006 Loia Between 5 & 6 Mile off Beech Daly Many items sold from 9am 6pm Sunday Great Deals!  
**REDFORD** 3 block sale June 13 15 9 5 Sumner S of 7 Mile 3rd block east of Beech  
**ROCHESTER HILLS AREA** Sub Garage Sale  
**HAWTHORN FOREST** SUB Thurs June 13th 9am-5pm N on Adams W on Dutton Rd  
**ROCHESTER NORTH CONDOS** Garage Sale Sat June 15 8am-4pm Plate Street off Parkdale Road 4 mile E of Main Street  
**ROCHESTER 3 FAMILY** 2424 Bevington off Cocks corner of Parkdale Road June 13 15 Lots of misc items  
**SOUTHFIELD** Give away prizes! Contemporary furniture toys household items & more 20911 8 & Mile (Secluded Lane) off Lahser Sun June 9 10 4  
**WESTLAND** Giant sale Today only June 9 9-5 8127 August N of Ann Arbor Tr & Merriman Something for everyone

**721 Bicycles**  
**SCHWINN 20** women's bike Like brand new Call after 5:00 pm (313) 531 7165  
**724 Business & Office Equipment**  
**GENTLY USED** hair salon reception mirrors stations reception desk shampoo bowl etc Best offer 248 358 2722  
**LATERAL FILE** cabinets desk Save 50% off office supplies if we don't have it we'll find it! Auction Surplus (313) 999 6684  
**MOVING** desks cubicles chairs tables misc promotional samples Mon Fri 9-6 Kelsey 37463 Schoolcraft SW corner Newburgh  
**732 Computers**  
**APPLE G4** 450 mhz sawtooth model#M7825 512 mb 20 g HD ATI AGP ntz p exc cond \$850 W Bloomfield(248) 760 3532  
**736 Video Games, Tapes, Movies**  
**PIONEER TOWER** speakers model CS 9911 160w exc cond \$100/pr (734) 261 1613

**WIN TICKETS TO**  
**Freedom Hill Amphitheater**  
 Where the Stars come out at night!  
 You could be a lucky winner of four Freedom Hill Amphitheater Tickets for **CIRQUE EOS** JULY 9th at 11am or 7pm  
 Here's how to enter - Send your name, day-time phone number and your address to:  
**FREEDOM HILL CIRQUE EOS TICKETS**  
 c/o OBSERVER & ECCENTRIC NEWSPAPERS  
 36251 Schoolcraft Road Livonia, MI 48150  
 (Send one entry only)  
 Winners names will be chosen from all postcard entries and published every Thursday & Sunday in your Observer & Eccentric Classified section  
 Ticket winners for June 29th • Beach Boys  
**Michael W. Delaney of Clarkston**  
 and  
**Diane Barnhart of Redford**  
 Please pick-up your tickets the day/night of the performance at the ticket window. Any questions call (734) 953-2153

**CONGRATULATIONS JENNI!**  
 We are very proud of you Best Wishes! Love Candice Jackie Jessie and Jennie

**CONGRATULATIONS CHRIS!**  
 We've been proud of your many achievements over the years. Our prayer is that God will continue to guide and direct you. Love Grandma & Grandpa

**READY FOR THE WORLD!**  
 Congrats Sweet Nikki - Class of 2002  
 We are so proud of you! Love Mom & Dad & Naomi

**CONGRATULATIONS KELLY!**  
 "Goodbye" Lasher - "Hello" State!  
 XO Mom & Dad

**LITTLE GIRL AND BIG DREAMS -**  
 Now you are ready for the world! Congrats Sweet Nikki!

**CONGRATULATIONS WILLIAM CHRISTOPHER RUCKER!**  
 Part of the 2002 graduating class of Interlochen Arts Academy  
 William Christopher the son of Ms Mary Wells-Rucker and Mr William H Rucker is a music major

**CONGRATULATIONS NIKKI & MICHELLE!**  
 Ready for the world! With love and pride, Mom & Dad

**CONGRATULATIONS MELANIE ON YOUR ACHIEVEMENT!**  
 Love Dad Mom and Nina

**RYAN ROBERT CHATMAN**  
 We are proud of your accomplishments at Farmington High. We know you will succeed at Morehouse College. Lots of Love Mom & Dad

**"THE FUTURE BELONGS TO THOSE WHO BELIEVE IN THE BEAUTY OF THEIR DREAMS"**  
 Danny,  
 May your future be as bright as you are!  
 With Love Mom & Dad

**CONGRATULATIONS NIKKI & MICHELLE!**  
 Ready for the world! With love and pride, Mom & Dad

**CONGRATULATIONS MELANIE ON YOUR ACHIEVEMENT!**  
 Love Dad Mom and Nina

**TO CHAD... CONGRATULATIONS!**  
 Wishing you love and laughter for a good life!  
 From your loving family

**Congratulations**  
**2002**  
**Graduates!**

As you celebrate your graduation day, we wish you and your families the very best. May the future hold all the happiness and success you deserve.

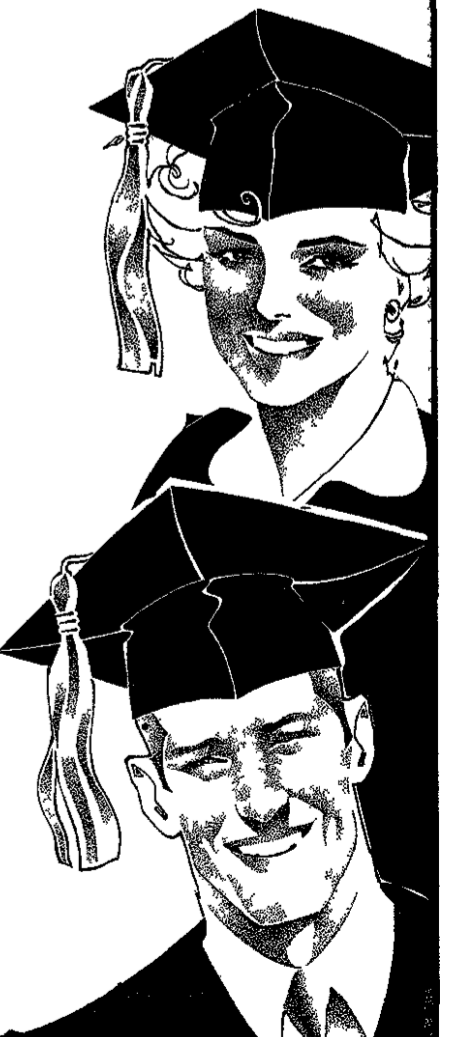



# STU EVANS .com

## Garden City

**FREE SERVICE LOANERS!**  
 SALES & SERVICE OPEN SATURDAY  
 FOR YOUR CONVENIENCE  
 SALES 10-4 SERVICE 8-4  
 FORD, LINCOLN & MERCURY HEADQUARTERS

**JUST ANNOUNCED! ADDITIONAL \$500 REBATE ON SABLE!**

**2003 NAVIGATORS IN STOCK FOR IMMEDIATE DELIVERY!**

2003 TOWN CARS IN STOCK FOR IMMEDIATE DELIVERY!

ORDER YOUR 2003 MERCURY MARAUDER TODAY!



**2002 CONTINENTAL**  
 Heated Seats Moonroof, CD  
 0% UP TO 60 MONTHS  
 ADVANCED PAY LEASE 24 MONTHS \$1,000  
 LEASE FOR \$300 PER MONTH, 36 MONTHS \$342 DUE AT SIGNING  
**BUY FOR \$27,682\***

**2002 TOWN CAR SIGNATURE**  
 1 AT THIS PRICE, 10 AT SIMILAR SAVINGS  
 ADVANCED PAY LEASE 24 MONTHS \$10,920  
 LEASE FOR \$455 PER MONTH, 36 MONTHS \$455 DUE AT SIGNING  
**BUY FOR \$30,037\***

**2002 SABLE "LS" PREMIUM**  
 w/Tree Leather  
 125 AT THIS PRICE, 505 AT SIMILAR SAVINGS  
 ADVANCED PAY LEASE 24 MONTHS \$5,374  
 LEASE FOR \$243 PER MONTH, 36 MONTHS \$243 DUE AT SIGNING  
**BUY FOR \$20,168\***

**2002 SABLE "GS" SHOWN**  
 2 AT THIS PRICE, 55 AT SIMILAR SAVINGS  
**BUY FOR \$13,830\***

**2003 TOWN CAR EXECUTIVE**  
 50 AT THIS PRICE, 107 AT SIMILAR SAVINGS  
 ADVANCED PAY LEASE 24 MONTHS \$12,000  
 LEASE FOR \$470 PER MONTH, 36 MONTHS \$470 DUE AT SIGNING  
**BUY FOR \$27,682\***

**2002 BLACKWOOD**  
 22 AT THIS PRICE  
 ADVANCED PAY LEASE 24 MONTHS \$12,570  
 LEASE FOR \$570 PER MONTH, 36 MONTHS \$570 DUE AT SIGNING  
**BUY FOR \$27,682\***

**2002 GRAND MARQUIS LS**  
 2 AT THIS PRICE, 17 AT SIMILAR SAVINGS  
 ADVANCED PAY LEASE 24 MONTHS \$7,438  
 LEASE FOR \$298 PER MONTH, 36 MONTHS \$298 DUE AT SIGNING  
**BUY FOR \$20,168\***

**2002 MOUNTAINEER**  
 45 AT THIS PRICE, 259 AT SIMILAR SAVINGS  
 ADVANCED PAY LEASE 24 MONTHS \$8,561  
 LEASE FOR \$299 PER MONTH, 36 MONTHS \$299 DUE AT SIGNING  
**BUY FOR \$14,411\***

**2002 LINCOLN LS V6**  
 Convenience Group  
 2 AT THIS PRICE 98 AT SIMILAR SAVINGS  
 ADVANCED PAY LEASE 24 MONTHS \$7,870  
 LEASE FOR \$342 PER MONTH, 36 MONTHS \$342 DUE AT SIGNING  
**BUY FOR \$27,682\***

**2002 LINCOLN LS V8**  
 Sport Package Alpine Stereo  
 2 AT THIS PRICE 98 AT SIMILAR SAVINGS  
 ADVANCED PAY LEASE 24 MONTHS \$9,200  
 LEASE FOR \$360 PER MONTH, 36 MONTHS \$360 DUE AT SIGNING  
**BUY FOR \$27,682\***

**2002 VILLAGER SPORT**  
 ABS 8 CD CHANGER  
 24 AT THIS PRICE, 125 AT SIMILAR SAVINGS  
 ADVANCED PAY LEASE 24 MONTHS \$5,827  
 LEASE FOR \$280 PER MONTH, 36 MONTHS \$280 DUE AT SIGNING  
**BUY FOR \$14,411\***

**2002 COUGAR**  
 6 CD CHANGER V6, AUTO  
 5 AT THIS PRICE, 55 AT SIMILAR SAVINGS  
**BUY FOR \$14,411\***

**GARDEN CITY**  
**SATURDAY SERVICE HOTLINE**  
 CALL US AT 734.425.4300  
**HOURS:**  
 Monday & Thursday 8:30-9:00  
 Tuesday, Wednesday & Friday 8:30-6:00  
 Saturday 10:00-4:00

# STU EVANS

## GARDEN CITY

**OPEN SATURDAY Sales: 10-4 Service: 8-4**

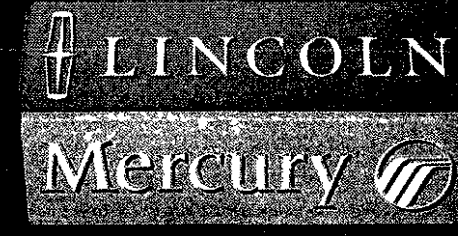

\*Those not included in A/Z Plan purchase or lease will have slightly higher payments. RCL payments & purchase prices are figured with all lease renewals including Villager off lease. Must finance through FMCC. Not all buyers qualify for the lowest lease payments. See dealer for qualification details. All program figures based on information at time of printing. Check dealer for latest program information. Residency restrictions apply. All rebates to dealer. Taxes, title and plates extra. All leases based on 12,000 miles. All programs good through 7/1/02. To achieve Continental payments must terminate Continental lease.

**LINCOLN PRE-OWNED**

Premier Certified Pre-Owned  
 Quality Checked Certified Pre-owned  
 4.9% APR for 36 months  
 6 Year/75,000 Mile Limited Warranty (see dealer for details)  
 141 Point Inspection • 24 Hr. Roadside Asst.  
 Overnight Service Loaner  
 \$500 Trip Interruption Services • Full Fuel Tank  
 Complimentary 1st Oil Change

1999 LINCOLN TOWN CAR CONTIER Moon white loaded	\$17,900
1999 LINCOLN TOWN CAR SIGNATURE 42,000 miles	\$19,900
1999 LINCOLN TOWN CAR Dark blue 10,000 miles	\$22,900
2000 LINCOLN LS Black moonroof	\$22,900
2000 LINCOLN LS V8 moonroof 20,000 miles	\$23,900
2000 LINCOLN CONTINENTAL 14,000 miles	\$23,900
2001 LINCOLN LS White moonroof	\$23,900
2001 LINCOLN CONTINENTAL Black 22,000 miles	\$24,500
2000 LINCOLN TOWN CAR SIGNATURE Black	\$24,900
2000 LINCOLN TOWN CAR CARTIER 29,000 miles	\$25,900
2002 LINCOLN TOWN CAR CARTIER 8,000 miles	\$32,900

**MERCURY PRE-OWNED**

Certified Pre-Owned  
 Quality Checked Certified Pre-owned  
 4.9% APR for 36 months  
 6 Year/75,000 Mile Limited Warranty (see dealer for details)  
 115 Point Inspection • 24 Hr. Roadside Asst.  
 Rental Car Reimbursement  
 \$500 Trip Interruption Services  
 Full Fuel Tank

1999 MERCURY VILLAGER SPORT Red 44,000 miles	\$11,900
2001 FORD TAURUS SES 23,000 miles	\$13,900
2001 FORD TAURUS SE WAGON 22,000 miles	\$14,900
1999 MERCURY VILLAGER ESTATE Dark Blue 37,000 miles	\$15,900
2000 MERCURY GRAND MARQUIS 3,000 miles	\$15,900
1999 MERCURY SABLE LS Green 28,000 miles	\$16,900
2001 MERCURY GRAND MARQUIS LS 18,000 miles	\$17,900
2000 MERCURY VILLAGER ESTATE White Leather 27,000 miles	\$17,900
2001 FORD EXPLORER Red 21,000 miles	\$19,900
2000 MERCURY MOUNTAINEER White 11,000 miles	\$19,900
2000 MERCURY MOUNTAINEER 11,000 miles	\$19,900
2001 FORD WINDSTAR SE Dark Blue leather 29,000 miles	\$19,900
2002 MERCURY SABLE WAGON LS Leather moon 300 miles	\$20,900
2002 FORD EXPLORER XLS Only 300 miles	\$23,900

**STU EVANS .com**  
 Used Cars & Trucks  
**1.800.718.7371**

**32000 FORD ROAD**  
**GARDEN CITY**  
**HOURS:**  
 Monday & Thursday 8:30-9:00  
 Tuesday, Wednesday & Friday 8:30-6:00  
 Saturday 10:00-4:00

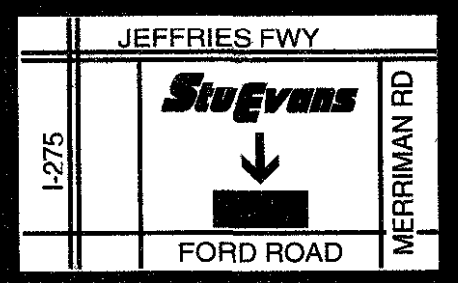



# AUTOMOTIVE

## Classified Ad Index

CLASSIFICATION	NUMBER
■ Employment	500-599
■ Announcements	600-690
■ Merchandise	700-754
■ Autos/RVs	800-878
■ Autos By Make	834-874
■ Boats, Motors	802
■ Motorcycles, Mint Bikes	807
■ Trucks	822

Our complete index can be found in the Real Estate section

### TO PLACE AN AD

### CALL TOLL FREE

1 800 - 579 - SELL (7355)

FAX YOUR AD (734) 953-2232

Walk-In Office Hours:  
Monday - Friday, 8:30 am-5 pm  
After Hours: Call (734) 591-0900 to use our 24-Hour Voice Mail System.  
Deadlines: For placing, cancelling or correcting of ads.

Publication Day	Deadlines
Sunday	5:30 P.M. Fri.
Sunday Real Estate	5:30 P.M. Thurs.
Thursday	6:00 P.M. Tues.
Thursday Real Estate Display	3:00 P.M. Mon.

You can view the Observer & Eccentric Automotive Classifieds on the web at:

## Buick makes its Rendezvous with quality

### CAReport



By Anne Fracassa  
Avanti NewsFeatures  
Overheard from the back seat of the 2002 Buick Rendezvous

**ANNE FRACASSA**

"This car is really cool," said Francesca, who's 10.

"Yeah, you know what I like? How big the back seat is and there's a lot of room back here," said her sister, Rebecca, 8.

"You know what's really cool that we haven't seen in any cars? These foot rests in the back for us to put our feet on," said Francesca "It's even cool-looking on the outside"

Even my kids are, becoming critics Or should I say future auto reviewers

Everyone's got an opinion on a car, but now I have to put up with it from the back seat as well? Great But what's really great is that this Rendezvous is a comfort to drive on long journeys gets you great gas mileage, has looks that can kill and is a blast to drive

You want a fun commute—you want a Rendezvous Let's start with it's powerful 3.4 liter V6 engine that's rated at 185 horsepower Mated to a 4-speed automatic with overdrive and torque converter clutch and you've got power at your toes with a quick flex of your ankle

Never did I have a problem merging on the freeway, passing a slower vehicle or shooting around town Its quick response and nimble handling—usually reserved for a sports car—makes it a pleasure to drive

The Rendezvous is available in two trim levels CX and CXL, with the CXL level giving you a bit more luxury and options The Rendezvous is what's now known as a crossover vehicle

Crossovers are creating a benchmark in the automotive industry They cannot be classified into any existing automotive category, which was defined before Buick combined the comforts of a passenger car and sport sedan, the people hauling features of a minivan and the versatility of an SUV, all rolled into a neat package What it gives you is the flexibility to configure your Rendezvous to whatever suits your lifestyle Looks like an SUV, has all points luxury on the inside and the bonus option of carrying lots of people or lots of cargo



An incredible car-truck. 2002 Buick Rendezvous vehicle class Crossover special vehicle Power 3.4 liter V6 Mileage 18 city/24 highway Where built Ramos Arizpe, Mexico Price as tested \$34,242

You can actually get about 109 cubic feet of cargo area by moving around the seats Pop the available third row seat out of the floor and you can seat up to seven passengers Parents of quintuplets? No problem

There's an option of adding GM's own VersaTrak all wheel-drive system and you can equip it to tow up to 3,500 pounds Opt for it if you live where snow is a four letter word (Don't get me wrong, I love snow—just not in the city)

On the inside, Rendezvous is comfortable Standard are cloth seats but you can opt for the leather-with-cloth-inserts or fully leather seating surfaces I like the leather More luxurious and easy to clean

There's a large center console that allows you to pass between the rows Interior surfaces are downright pretty with accenting in all the right places Instrumentation is easy to read and simple to operate

Safety features do not take a back seat on the Rendezvous The list, it goes on and on Front and side air bags, four-wheel, anti lock braking system, safety-cage construction and OnStar In the rear cargo area, you'll notice a pressure outlet that can be utilized to blow up an inner tube, floating toys for the kids, sports equipment or even a low tire

Relatively new in concept—although a couple of automakers have had this equipment in their vehicles—is the Rear Parking Assist Through the

use of four strategically placed sensors in the rear bumper the system can detect objects in the rear of the vehicle that you can't see It gives the driver a warning chime and flashes warning lights to alert you to the danger that can be anything from a bike to a child

The standard equipment list is long, so I'll just give you the highlights Remote keyless entry, power programmable door locks Cruise control, power windows, leather wrapped steering wheel, aluminum wheels, deep tint glass, floor mats, remote liftgate release and cargo security cover and net

The Rendezvous we tested was the CXL trim level and added more than \$6,000 in available options, including six-way power seats up front with memory, overhead console, leather heated seats, theft deterrent system, universal garage door opener, rear seat audio controls, head-up display, a premium sound package and trailer-tow package, among others

Gotta tell you, the Buick Rendezvous is an incredible car-truck It can handle just about any situation you can throw at it The power, the comfort, the fuel economy are all on the mark I'd recommend you take yourself down to your nearest Buick dealer and take your own test drive Then you'll see what I mean

Anne Fracassa is editor of Avanti NewsFeatures Send questions for Anne to Avanti1054@aol.com

# DITTRICH

SEE DITTRICH FOR YOUR BEST DEAL

Lease Pull Ahead - All Your Remaining Lease Payments Waived

1.9%  
2.9%  
3.9%

Envoy XL's Arriving Daily

<p><b>2002 ALERO GX COUPE</b></p>  <p>GMS Price <b>\$12,799<sup>20*</sup></b> Retail Price <b>\$13,578<sup>43*</sup></b> GMS Lease <b>\$181<sup>24*</sup></b> With lease loyalty <b>\$204<sup>25**</sup></b> With lease loyalty Total Due \$1905 61 Total Due \$1914 76 Power lock CD int wipers tinted glass 4 speed automatic transmission P215/60R15 touring tires Stock #02 1425</p>	<p><b>2001 SIERRA 2500 HD 4WD REG. CAB</b></p>  <p>GMS Price <b>\$19,996<sup>14*</sup></b> Retail Price <b>\$21,496<sup>14*</sup></b> GMS 72 mos at 6.9% with 10% Down W/Approved Credit \$360 23 Retail Slightly Higher Int R/V mirror, LT sensitive w/outside temp &amp; compass, locking rear differential, Vortec 8100 polished aluminum wheels, front fog lamps, AM/FM stereo w/CD player, snow plow prep provisions, heavy duty trailering equip Stock #01-5720</p>	<p><b>2002 SIERRA 2500 HD 4WD CREW CAB</b></p>  <p>GMS Price <b>\$34,505<sup>20*</sup></b> Retail Price <b>\$36,475<sup>20*</sup></b> GMS Lease <b>\$459<sup>15**</sup></b> With lease loyalty <b>\$42<sup>26**</sup></b> With lease loyalty Total Due \$2132 20 Total Due \$2221 06 Front full feature reclining bucket seats auto climate control locking rear differential heated power ext mirrors polished aluminum wheels air deep tinted glass front fog lamps Stock #20435 DEMO</p>	<p><b>2002 SONOMA EXT. CAB PICKUP</b></p>  <p>GMS Price <b>\$13,788<sup>38*</sup></b> Retail Price <b>\$14,288<sup>38*</sup></b> GMS Lease <b>\$195<sup>22**</sup></b> With lease loyalty <b>\$209<sup>23**</sup></b> With lease loyalty Total Due \$1807 50 Total Due \$1822 98 Vortec 4 speed auto trans deep tint glass aluminum wheels AM/FM radio w/CD equalizer tilt wheel &amp; cruise control Stock # 02-6714</p>	
<p><b>2002 SILHOUETTE</b></p>  <p>GMS Price <b>\$19,257<sup>18*</sup></b> Retail Price <b>\$20,608<sup>59*</sup></b> GMS Lease <b>\$281<sup>12*</sup></b> With lease loyalty <b>\$271<sup>13**</sup></b> With lease loyalty Total Due \$2071 34 Total Due \$2069 21 Power sliding right side door 3.4L V6 engine 4 speed auto trans AM/FM stereo radio cassette CD battery rundown protection deep tint glass on all windows fog lamps Stock #02 1573</p>	<p><b>2001 SIERRA 3500 4WD CREW CAB</b></p>  <p>WAS \$41 115 GMS Price <b>\$29,996<sup>14*</sup></b> Retail Price <b>\$31,996<sup>14*</sup></b> Electric rear window defogger auto climate control ext electric heated mirrors Vortec 8100 V8 5 speed auto trans Allison full feature bucket seats AM/FM stereo w/CD &amp; cassette 6 way power driver &amp; pass seat Stock # 01 8009</p>	<p><b>2002 SONOMA 4WD CREW CAB</b></p>  <p>GMS Price <b>\$17,667<sup>37*</sup></b> Retail Price <b>\$18,917<sup>37*</sup></b> GMS Lease <b>\$212<sup>27**</sup></b> With lease loyalty <b>\$249<sup>32**</sup></b> With lease loyalty Total Due \$1871 04 Total Due \$1909 78 Wideside body Vortec 4300 V6 power windows power locks keyless entry 4 speed auto trans locking differential Demo Stock #02 5691 DEMO</p>	<p><b>2002 ENVOY 4WD 4 DOOR</b></p>  <p>GMS Price <b>\$30,144<sup>12*</sup></b> Retail Price <b>\$31,246<sup>33*</sup></b> GMS Lease <b>\$344<sup>16**</sup></b> With lease loyalty <b>\$376<sup>17**</sup></b> With lease loyalty Total Due \$2083 67 Total Due \$2098 00 Deluxe front bucket seats leather running boards power sunroof vortec 4200 inline 6 cylinder 4 speed automatic transmission polished aluminum wheels AM/FM stereo cassette with 6 disc CD changer heated front seats Stock #02-5648</p>	<p><b>2002 SAFARI PASSENGER VAN</b></p>  <p>GMS Price <b>\$17,757<sup>54*</sup></b> Retail Price <b>\$18,257<sup>50*</sup></b> GMS Lease <b>\$297<sup>44**</sup></b> With lease loyalty <b>\$312<sup>45**</sup></b> With lease loyalty Total Due \$1990 79 Total Due \$2006 25 High back front bucket seats locking rear differential Vortec 4300 V8 4 speed automatic transmission Air power windows power locks power mirrors Stock #02 6378</p>
<p><b>2002 SAVANA CARGO VAN</b></p>  <p>GMS Price <b>\$15,890<sup>39*</sup></b> Retail Price <b>\$16,738<sup>71*</sup></b> GMS Lease <b>\$248<sup>31**</sup></b> With lease loyalty <b>\$274<sup>32**</sup></b> With lease loyalty Total Due \$2028 92 Total Due \$2056 52 Vortec 4500 V6 4 speed automatic transmission, fixed glass rear/side doors Stock #02 5315</p>	<p><b>2002 YUKON</b></p>  <p>GMS Price <b>\$27,525<sup>50*</sup></b> Retail Price <b>\$28,574<sup>39*</sup></b> GMS Lease <b>\$373<sup>35**</sup></b> With lease loyalty <b>\$405<sup>36**</sup></b> With lease loyalty Total Due \$2083 81 Total Due \$2117 71 Front reclining buckets w/power adjusters power windows/locks side step running boards liftgate w/tintglass Vortec V8 4 speed auto trans AM/FM stereo w/cassette &amp; CD Stock #02 6511</p>	<p><b>2002 SIERRA 1500 4 DR PICKUP</b></p>  <p>GMS Price <b>\$21,092<sup>11*</sup></b> Retail Price <b>\$22,210<sup>37*</sup></b> GMS Lease <b>\$266<sup>28**</sup></b> With lease loyalty <b>\$300<sup>29**</sup></b> With lease loyalty Total Due \$2011 29 Total Due \$2047 41 Front reclining buckets w/power adjusters Vortec 4300 V8 4 speed auto trans AM/FM stereo w/CD air cruise remote keyless entry w/alarm power windows/locks deep tinted glass int R/V mirror w/compass &amp; temp Stock #02 6146</p>	<p><b>2002 ENVOY XL 4WD</b></p>  <p>GMS Price <b>\$30,644<sup>18*</sup></b> Retail Price <b>\$31,644<sup>18*</sup></b> GMS Lease <b>\$359<sup>18**</sup></b> With lease loyalty <b>\$383<sup>19**</sup></b> With lease loyalty Total Due \$2049 38 Total Due \$2080 32 Deluxe front bucket leather seats running boards power sunroof Vortec 4200 inline 6 cyl 4-speed auto trans 17x7 polished aluminum wheels AM/FM stereo w/6 disc CD changer heated front seats Stock #02 5648</p>	<p><b>2002 SIERRA 2500</b></p>  <p>WAS \$30 026 GMS Price <b>\$23,079<sup>35*</sup></b> Retail Price <b>\$24,079<sup>38*</sup></b> Air conditioning locking rear differential Vortec 6000 V8, 4 speed automatic transmission Stock #02 6162</p>

Where the runway ends...The deals begin



**Oldsmobile**  
Get In An Oldsmobile

5825 HIGHLAND RD. (M-59)  
EAST OF AIRPORT  
**248-674-0475**  
Check Out Our Website  
@aldittrich.com

**GMC**  
WE ARE PROFESSIONAL GRADE  
**SUPER STORE**

**OLDSMOBILE-GMC • AURORA**

\*All prices plus tax and title. Rebates applicable assigned to dealer. Must be in current GMAC Oldsmobile GMC or Pontiac lease. \*\*GMC leases based on 36 mo 12,000 miles per year closed end lease plus 8% tax. 20 cents per mile for excess mileage. Lessee responsible for excess wear and tear. Must be in current GMAC Oldsmobile GMC or Pontiac lease. Lessee has option to purchase at lease end for price determined at lease inception. Picture may not represent actual vehicle. Program may change without notice. \*\*\*Qualified buyers. All top with lease loyalty must be in current GMAC GMC Olds or Pontiac lease. All Oldsmobile pricing + payments figured w/retail.

Observer & Eccentric MARKET PLACE

www.observerandeccentric.com

Your Classifieds Continued From Following Section

This Classification Continued from Page E11

824 Mini Vans

FORD AEROSTAR 1994 83500 mi tan loaded exc cond \$3900/best (734) 464 1165

FORD 1994 conversion van F 150 TV VCR onboard computer. Was going to ask \$4200 changed my mind first \$5500 takes Tyme Auto (734) 455 5566

FORD WINDSTAR GL 1998 exc cond fully loaded 73K miles \$8695 (313) 535 4154

FORD 1996 Windstar 72k mi new brakes/transmission exc cond \$7200 (734) 261 8736

FORD 1995 Windstar LX loaded good cond highway miles \$4995 (734) 674-6592

FORD WINDSTAR 1995 LX Red loaded clean only \$4950/best 248 547 0864

FORD 2001 Windstar SE Sport loaded red low miles mint cond \$19 500 248 601 1264

FORD WINDSTAR SL 1995 aqua full power exc cond \$7000/best (734) 981 6258

GRAND CARAVAN 2000 exc cond 27K full power white \$14 500 (734) 374-4539

GRAND VOYAGER 1994 3.3L looks/windows cruise tilt & air \$4995/best 810 499 7444

GRAND VOYAGER 1992 3.3L 1 owner new tires/brakes rebuilt trans \$2895 586 246 3742

GRAND VOYAGER SE 1996 loaded clean warranty 62K miles \$8 400 248-620 3357

GRAND VOYAGER SE 1996 Loaded 2 sliders 75k miles new tires quad seats exc cond \$9400 (734) 456 4070

GRAND VOYAGER 1999 SE L2500 LIVONIA C J (734) 525 5000

MERCURY 1995 Villager GS 85 500 mi metalicious maintained \$6325 248 651 2204

MERCURY Villager GS 1995 seats 7 dark green 68.5K \$8000/best 734 462 2260

MERCURY 1993 Villager 2 psg senger a r pw and doors new tires \$2000 (248) 642 6342

MONTANA 2000 quad seats dual air CD power doors low mileage rack only 20 000 one owner \$ 6 995

LAW AUTO SALES (734) 722-5200

OLDS 1999 Silhouette Frem ar LTD Edition 50K highway miles fully loaded including rear air video player & towing package. Seats 7 indigo blue asking \$16 000/best 734 516 9321

PLYMOUTH GRAND VOYAGER 1998 mint cond 62K miles CD/cassette. Must sell!

PONTIAC MONTANA 2000 Extended Montana Vision 32K miles loaded leather seats exc cond \$17 995 248 737 0163

PONTIAC MONTANA 1999 Ext V6 3.4L auto 55K \$12 900/best 734 454 3567

PONTIAC 1999 Montana extended 29k loaded exc cond \$16000 248 625 9655

PONTIAC 1994 Transport 3.8L blue loaded 74 000 mi. Original owner \$7350 248 905 8224

PONTIAC TRANSPORT 1997 V6 77K mi CD A/C loaded \$7500/best (248) 626 7371

824 Mini Vans

TOWN & COUNTRY 1996 LXI exc cond 1 owner well kept 110K mi \$7 299 734-416-5204

TOWN & Country 2000 LXI polo green graphite leather chrome wheels CD dual air how about this?? \$13 995

LAW AUTO SALES (734) 722-5200

TOWN & COUNTRY 1994 One owner like new loaded white w/ tan interior (248) 398-0567

TOYOTA 1992 Previa all good cond highway miles \$4950/best 248 626 4840

TOYOTA 1991 Previa LE runs good Florida car hitch 168K mi \$3800/best 734 516-9913

TOYOTA SIENNA 2000 LE Low miles exc cond \$17 900 (248) 478-7549

VENTURE 1999 LS Extended 4 dr auto air full power vacation ready! \$13 488

RedHoban Westland (734) 721 1144

VILLAGER 1999 Estate new tires ABS rear heater 45K highway \$13 900 734-455 9196

VILLAGER ESTATE 2001 loaded good seats CD changer ABS electric tempera ture control \$20 800 See it at www.cannell.org (248) 442 0737

VOYAGER SPORT Wagon 1995 3.0L 7 passenger exc cond \$4900/best 734 397 5621

WINDSTAR GL 1996 106K Hwy miles Exs 2 air new brakes & tires all power \$6 900/best 248-476 1163

WINDSTAR 1997 GL 60K lug gauge rack all the toys and waiting just for you \$4 995

LAW AUTO SALES (734) 722-5200

WINDSTAR 1999 GL loaded Hwy miles Exs 2 air new package \$6295 734-421 5334

WINDSTAR 1997 GL very clean 1 owner only \$7 350

TAMAROFF (248) 353 1300 Tel 12

WINDSTAR 1995 LX loaded Hwy miles Exs 2 air CD changer \$15 299

WINDSTAR 1995 LX loaded emerald green 60K rear air \$15 299 (734) 455 2973

WINDSTAR 1999 LX 3.8 V 6 \$11 995 LIVONIA C J (734) 525 5000

MERCURY 1995 Villager GS 85 500 mi metalicious maintained \$6325 248 651 2204

MERCURY Villager GS 1995 seats 7 dark green 68.5K \$8000/best 734 462 2260

MERCURY 1993 Villager 2 psg senger a r pw and doors new tires \$2000 (248) 642 6342

MONTANA 2000 quad seats dual air CD power doors low mileage rack only 20 000 one owner \$ 6 995

LAW AUTO SALES (734) 722-5200

OLDS 1999 Silhouette Frem ar LTD Edition 50K highway miles fully loaded including rear air video player & towing package. Seats 7 indigo blue asking \$16 000/best 734 516 9321

PLYMOUTH GRAND VOYAGER 1998 mint cond 62K miles CD/cassette. Must sell!

PONTIAC MONTANA 2000 Extended Montana Vision 32K miles loaded leather seats exc cond \$17 995 248 737 0163

PONTIAC MONTANA 1999 Ext V6 3.4L auto 55K \$12 900/best 734 454 3567

PONTIAC 1999 Montana extended 29k loaded exc cond \$16000 248 625 9655

PONTIAC 1994 Transport 3.8L blue loaded 74 000 mi. Original owner \$7350 248 905 8224

PONTIAC TRANSPORT 1997 V6 77K mi CD A/C loaded \$7500/best (248) 626 7371

826 Vans

CHEVY 1997 Converters on 1500 With wheel chair lift 14K miles Alarm more \$17 500 248 828 0026

CHEVY 1996 1500 Conversion Van 52K loaded up \$9 988 LIVONIA C J (734) 525 5000

CHEVY Express 1500 1996 8 passenger front/rear air 49K \$12 000/best 734 591 6607

CHEVY 1991 full size conversion van V8 automatic black with gray interior \$2900 734 459 5486 734-546 6742

CHEVY 2000 loaded conversion van extra power accessories \$18 000 734 591 1336

CHEVY 2000 Starcraft conversion van power bed TV/VCR 2 CD's V8 5.7 trailer package w/electric brake garaged burgundy \$17 500 248 345 0090

CHRYSLER 2000 Grand Voyager SE air power windows locks 42 000 smoke free miles \$15 000 (734) 524 9287

DESPERATELY NEEDED new or used mid size van TO BE DONATED w/rear access cut for wheelchair access. 248 647 4428

DODGE 1997 B250 Cargo V8 auto good body Reliable new tires \$4900 734 261 6323

DODGE 1996 2500 Cargo cruise air tilt shelves tons very low mi \$8900 734-260-8621

DODGE RAM 1998 Mark III Conversion CD/Stereo a 7.2K hwy mi Exc cond \$8900/best Call (734) 546 1863

DODGE RAM 1999 1500 V8 Conversion 35k miles alarm remote start much more Exc cond \$14 900 (734) 525 3167

FORD 2001 Club Wagon S (2) Chateau Pkg V 8 loaded from \$19 599

FORD 1984 Club Wagon V8 auto diesel good cond 8 pas senger 75 708 miles Hauts trailer/boat \$2400 248-628-1293

FORD 1991 150 Conversion 63 000 mi Runs well \$8600 248 474 3300

FORD 2002 E150 Cargo Van auto air no windows only 21 miles \$17 999

DEMIMMER FORD (734)721 2600

FORD 2001 E150 Cargo Van white auto air 24 miles \$16 495

DEMIMMER FORD (734)721 2600

FORD ECONOLINE Conversion Van 1984 37 000 miles CD \$2000/best 248 476 0778

FORD E 150 1995 Conversion Van 5 0 liter V8 engine 82 000 miles exc cond \$7000/best offer (248) 478 2825

FORD 1989 E150 Conversion Van Good condition \$3000 Best Call (734) 496 9808

FORD 2001 E 350 cube van air auto 16 ft ramp Aerody namic Bus \$19 999

DEMIMMER FORD (734)721 2600

FORD 2001 E250 Extended Ca go Vans 5 4L V 8 auto a to van \$18 999

DEMIMMER FORD (734)721 2600

FORD 2002 E150 W ndow Cargo Van 5.4L auto air 22 miles \$16 999

DEMIMMER FORD (734)721 2600

FORD 1998 1/2 ton maxi cargo van air am Plymouth \$3900 (734) 487 3397

FORD 1998 Windstar GL 54K miles, good cond burgundy CD \$6995 248 732 3931

GMC 1995 conversion 88K miles great for travel \$9 900 248 686 8101 or 248 882 8962

GMC 1994 Starcraft high top white loaded clean 59K \$10 900 Bloomfield Hls (248) 540-1470

826 Vans

ASTRO 1990 Van body & inte rior good needs motor \$950/best (313) 937-8499

CHEVY 1991 Coachman conversion van blue Perfect for sportman Great shape V8 89 000 original mi Will sell for \$4995 Call 248 765 5566

828 4 Wheel Drive

DODGE 2001 Dakota 4x4 Extended Cab low miles \$17 995 LIVONIA C J (734) 525 5000

DODGE 2000 Ram Club Cab 4x4 SLT package \$17 888 \$17 995

Fox Hills Chrysler-Plymouth-Jeep 734 455 8740 1 800 494 9481

EXPLORER XLT 1993 4 WD Exc cond 80K miles \$6500 (248) 333 0663

EXPLORER 1998 XLT 4x4 loaded platinum gray interior \$12 900/best 734 564 2343

F 150 1999 Extended cab XLT 4x4 loaded like new \$17 995

RedHoban Westland (734) 721 1144

FORD 1994 Explorer XLT 4x4 loaded rustproof like new Must sell (313) 632-4403

FORD 2001 F350 Crewcab 4x4 Lariat V 10 auto air loaded \$30 999

DEMIMMER FORD (734)721 2600

FORD 1994 F150 extended cab 4x4 high miles exc cond \$5700/best 734 782 1465

FORD 2001 F350 HD Supercab 4x4 Lariat V 10 auto air 15K \$25 511

DEMIMMER FORD (734)721 2600

FORD 2001 F250 Supercab 4x4 Lariat V 10 auto air loaded 17K \$25 599

DEMIMMER FORD (734)721 2600

FORD 2000 F150 Supercab 4x4 s loaded low miles startng from \$19 999

DEMIMMER FORD (734)721 2600

FORD 2001 F150 Supercrew XLT 4x4 5.4L auto air loaded \$23 999

DEMIMMER FORD (734)721 2600

FORD 2000 F250 4x4 XLT snow prep pkg auto air only \$21 499

DEMIMMER FORD (734)721 2600

EXPEDITION 1999 4x4 Eddie Bauer white loaded 61K \$18 500 734 416 1576

EXPEDITION 1999 4x4 loaded power everything silver \$58 17 500 (248) 375 1172

EXPEDITION 1999 XLT package white 35K \$19 800 (734)591 0825

EXPEDITION 1997 XLT 4WD leather power steering & brakes air tow package 60K miles \$14 000 734-635-3048

EXPEDITION 2000 4x4 3rd seat rear air silver mist priced to sell \$22 900

John Rogin Buick 734 525-0900

EXPLOER 2000 4 dr XLT V 8 AWD auto air leather CD \$18 999

DEMIMMER FORD (734)721 2600

EXPLORER 2000 Sport 5 speed loaded 28K \$14 599

DEMIMMER FORD (734)721 2600

EXPLORER 1997 Sport stereo/ tape CD chromes 5 speed running boards low miles too \$7 995

LAW AUTO SALES (734) 722-5200

EXPLORER SPORT Track 2001 4x4 Loaded mint 42K 9K miles \$23 500 248-496-1343

EXPLORER 2001 Sport Trac auto air loaded \$19 999

DEMIMMER FORD (734)721 2600

EXPLORER 1998 Sport 4x4 43K limited windows exc cond \$15 200/best 734 422 0191

EXPLORER S 2001 (8) pre mium sport 2 dr 4x4 auto air loaded 7 22K from \$15 999

DEMIMMER FORD (734)721 2600

EXPLORER 1997 XLT 4 dr leather new tires auto 90K \$9500

DEMIMMER FORD (734)721 2600

EXPLORER 2002 XLT 4 dr 4x4 leather 3rd seat loaded from \$23 999

DEMIMMER FORD (734)721 2600

EXPLORER 1997 XLT 4 dr Immaculate cond 93K auto deep red grey leather sunroof loaded \$8900 248 615 3727

BLAZER 1995 2 door 4 wheel drive 99K good condition \$5900 (734) 453 9045

829 Sport Utility

BLAZER 1999 2 dr 4x4 moon roof chrome wheels \$13 988

RedHoban Westland (734) 721 1144

BLAZER LS 1996 4 dr 4x4 90K very good cond silver CD \$8000 (313) 534 3786

BLAZER 1989 rebuilt engine Must sell \$1000 248 219 0149

BRAVADA 2000 Good condi tion Low miles (248)960 0918

BRONCO 1995 Eddie Bauer 4 wd loaded exc cond \$7 895 Must sell! 734 674 0245

CHEROKEE 1995 Country V6 4x4 power windows/locks air 120K low pkg Good cond runs great \$3500 248 761 7424

CHEROKEE 1999 2001 Sports priced from \$9 995

Fox Hills Chrysler-Plymouth-Jeep 734 455 8740 1 800 494 9481

EXPLORER 2000 Sport 4x4 Sunroof \$13 488

LIVONIA C J (734) 525 5000

CHEROKEE 2001 4x4 Sport black chrome wheels \$15 998

LIVONIA C J (734) 525 5000

CHEVY 2000 Blazer LS 4 dr 4WD new tires new brakes GM certified factory warranty low miles only \$14 777 www.lanichechevy.com

Lou LaRiche Chevrolet 1-877-55 CHEVY

CHEVY BLAZER LS 1996 4x4 2 dr loaded well maintained including 100K service \$6500 248 661 4372

CHEVY 2000 Blazer LS 4 dr 4WD hunter green black leather new tires \$6 400 734 524 0940

GMC JIMMY 2000 2dr 4x4 tow package 40K mi 50K war wanty \$14 000 248 330 6918

GMC JIMMY 1999 37K 2 dr 2 wheel dr a/c all power sun roof \$10 500 (313) 537 3527

GMC 1995 Jimmy SLT 4x4 4 dr loaded 78K low package exc cond \$8300 248 474 0088

GMC 1997 Yukon SLT Green loaded 4x4 85K \$14 000 248 645 2182

GRAND CHEROKEE 1999 Lim loaded 4x4 85K \$18 999

RedHoban Westland (734) 721 1144

TOYOTA 1998 Landcruiser black loaded 50 000 miles \$34 000/best 313 596 0386

TOYOTA 2001 RAV 4 11 500 miles silver auto CD like new \$18 900 (248) 431 7375

YUKON 1999 SLT Metallic Grand 4WD leather loaded 47K exc cond \$19 500 586 939 0731

YUKON 2001 SLT 4x4 leather all the toys running boards \$23 988

RedHoban Westland (734) 721 1144

830 Sports & Imported

Audi A4 Quattro all wheel 1999 auto w/tpicronic black/tra cotta \$21 000 (248) 582 0686

BMW 2000 323ci 5 sp silver coupe sport pkg moon roof leather \$21 000 248 621 7102

JEEP CHEROKEE SPORT 1995 4x4 auto all lock brakes red mt 62 000 miles \$8 500 (248) 877 1564

BMW 2000 Che ckie Sport \$14 995

TAMAROFF (248) 353 1300 Tel 12

BMW 520i 1997 4dr 5 speed 47K miles white leather all options new tires (Michelin) \$25 900 (248) 843 5400

BMW 330 2001 Immaculate purchased in Aug 00 No acci dents \$32 000 248 568-2

**834** Acura  
ACURA TL 2001 fully loaded beautifully maintained exc cond \$24,500/best 248 348 0032  
CL 1997 (3.0) premium black loaded 32k mi stored winters as new \$14,900 (248) 363 7072  
INTEGRA 1996 GSR 4 door green 5 speed manual sunroof 6 disc CD under 50k mi \$12,000 (586) 675 7037  
INTEGRA 1995 LS AM/FM/Tape auto air very clean 87K \$7500 248-398 0031 6pm 9pm

**836** Buick  
CENTURY 2001 V 6 29 500 miles factory warranty On Star full power stereo concert sound \$19,995 (734) 584 2390  
LASABRE LIMITED 2000 silver w/leather seats 16K like new \$18,000/best (248) 647-3189  
LESABRE 1998 burgundy 4 door leather loaded 82K \$8000 (248) 613 2183  
LESABRE 2000 LTD 17K Onstar exc cond loaded wife's car \$19,999/best 734 207 8720  
LESABRE 2000 polo green neutral leather CD 6 way seats alloy wheels simply stunning \$12,995

**LAW AUTO SALES (734) 722-5200**

REGAL 1995 Custom all options 4 door very very clean \$4850 734-467 5839  
REGAL 1995 GS 93 000 mi moonroof CD cassette leather \$4500 (734) 632 0722  
REGAL 2000 29K miles loaded sunroof moonroof stereo 3.8L V6 \$12,500 734-454-4388  
REGAL 1997 1/2 LS sedan CD cassette player exc cond Non smoker \$8,250 248-426 2661  
RIVERIA LOADED 132K highway miles 87K or offer Private 248 363 0238  
RIVERIA 1999 sportless low miles GM Certified \$16,495

**TAMAROFF (248) 353 1300**

RIVERIA 1999 sunroof chrome wheels CD light beige metallic w/matching leather priced to sell! John Rogin Buick 734-525 0900  
SKYLARK 1985 1 owner 73,000 miles Good cond \$1500 (248) 879 7379

**838** Cadillac  
CADILLAC 1997 6 passenger private limousine 1 owner exc cond \$28,600 586 725 6552  
CATERA 1998 Black low miles fully loaded exc cond \$15,000 (734) 461 2082  
DEVILLE 1989 ONE OF A KIND! 148K miles Michelin tires \$3200 248-477 9344  
DEVILLE 2000 silver/black interior Loaded new tires/brakes Mint \$22,500 248 789 4440  
DEVILLE 1992 white w/tan leather interior 68,500 mi sharp \$4900 248 443 3750  
ELDORADO 1997 black 151K exc cond \$10,500/best (248) 846 2900  
ELDORADO 1992 Dark Blue w grey leather sunroof phone Pretty car New tires brakes & muffler \$7500 313 582 4479  
ELDORADO 1983 M11 condition 5 000 actual miles \$14,500 248 673 5917

FLEETWOOD BROUGHAM 1995 Gold package Exc cond 1 owner 248 620 9150  
SEDAN DEVILLE 1989 black exc cond leather & loaded CA ml. \$3500/best 248 334-3553  
SEDAN DE VILLE 1993 70K exc cond \$6,000 (734) 454-3896 (313) 304-9024  
SEDAN DEVILLE 1996 Pearl white Excellent condition Stored in winters Fully loaded \$8900 or best offer (248) 349 7132  
SEDAN DEVILLE 1990 very good condition loaded 118K miles \$9850/best 248 471 5413 248 668 2949  
SEVILLE SLS 2001 low miles white diamond loaded \$28,000 (248) 887 3030  
SEVILLE SLS 1998 low miles fully loaded new cond non smoker \$20,000 734-451 1123  
SEVILLE STS 1994 black/black 98K \$7700 well maintained (734) 459 6348  
SEVILLE 2000 STS 3 in stock low miles pearl red black silver astro roof chrome CD s from \$26,980 John Rogin Buick 734-525 0900  
SEVILLE STS 1992 pearl white 58,000 miles loaded good cond \$6500 (248) 540 2106

**840** Chevrolet  
BLAZER 1996 red 116K miles great cond \$6200 (734) 762 5049  
CABRIOLET 1990 white all options manual \$3300 248-540 4817  
CAMARO 1998 Black V6 auto loaded 25K miles driven exc \$11,500 (734) 748 3135  
CAMARO 2000 convertible loaded 19,000 miles like new power \$17,990 (248) 335-8353  
CAMARO 1998 Convertible bright red 16K A title 1 owner priced to sell! John Rogin Buick 734 525 0900  
CAMARO 1981 new 350/rebuilt trans w/shift kit engine warranty \$4000/best 734-254-9537  
CAMARO 2000 SS Convertible auto low miles midnight blue metallic chrome priced to sell! John Rogin Buick 734-525 0900  
CAMARO 1998 T tops 31 000 miles power seats windows locks air am fm/CD 1 owner \$11,500/best (734) 453 1962  
CAMARO 1996 Z28 convertible 57k miles new brakes tires fluids & transferable warranties \$15,000 248-851 7237  
CAMARO 1996 Z28 SS All SLP options red 6 speed t tops leather 43K Must sell \$15,500 248 709 3214  
CAMERO Z 28 1994 9 400 miles no winters or rain lots of perfor mats extra SS style hood \$15,000/negotiable 734-416-1598  
CAPRICE CLASSIC 1994 V8 5.7L auto 93 000 miles \$4,495 Call after 7pm (248) 879 5055  
CAPRICE 1994 4 3L V8 ABS 49 000 mi \$5900/best offer Mint cond 248 474 5999

**840** Chevrolet  
CAPRICE 1994 police car new paint & parts SS options immaculate \$10 750 (734) 844 8296  
CAVALIER 1997 convertible good cond low miles loaded 5 speed \$6800 (734) 427 5385  
CAVALIER 1996 Convertible Red auto CD 63K exc cond \$7 500 810 229 7345  
CAVALIER 1998 green good cond am/fm auto air 87K \$3900/best 248 542 6962  
CAVALIER Z24 1999 Convertible fire engine red black top low miles fully equipped priced to sell! John Rogin Buick 734 525 0900  
CHEVY 1993 SILVERADO Runs looks great power sun roof 350 4x4 5 speed 172 000 miles \$6500 or best (248) 543 3712  
FORD COUPE 1999 black w/ beige leather 31K loaded 6 speed \$29 900 (517) 347 4845  
GEO 1990 Storm 5 speed red very reliable transportation (313) 702 0149  
IMPALA 2001 alloy wheels power seats CD looking for the right one? \$12,995

**LAW AUTO SALES (734) 722-5200**  
IMPALA 1996 SS 70 000 miles very good condition \$13900 (586) 445 0553  
LUMINA 2001 auto air pw/pl 24K miles \$11 900/best (734) 462 7680  
LUMINA 1996 4 dr auto air 7.8K \$4 900 view www.savad.com 248 890 0349  
LUMINA 1993 4 dr 30K mi good condition runs great! \$3000 (248) 474-3463  
LUMINA 1996 4 dr V8 loaded 47K mi extra nice \$6650/best (248) 318 2336  
LUMINA 1992 Euro 4 dr 75K new breaks/tires/battery looks runs good \$2300 734 612 8289  
LUMINA 1996 LS auto air full power good miles \$7 795

**LAW AUTO SALES (734) 722-5200**

LUMINA LS 1998 loaded white 71K immaculate cond \$6600 (734) 425 2207  
LUMINA 1999 power windows/locks CD alloy new tires 19K GM Certified WOW! Only \$10,221 www.lanchechevy.com  
LUMINA Z 34 1992 Loaded all power 63K miles exc cond wifes car non smoker \$4300 After 6:30pm (734) 729 9397  
MALIBU 1999 LS loaded beige exc cond 36K non smoker \$10,200 734 729 3490  
MALIBU 2000 LS moonroof power windows/locks/seat CD/cassette new tires new brakes leather Last One GM certified was \$14,990 now only \$10,821 www.lanchechevy.com  
MALIBU 1997 LS Sedan 42K V6 exc cond loaded \$8,950/negotiable (734) 513 6629

**Lou LaRiche Chevrolet 1-877-55 CHEVY**  
LUMINA 1999 power windows/locks CD alloy new tires 19K GM Certified WOW! Only \$10,221 www.lanchechevy.com  
LUMINA Z 34 1992 Loaded all power 63K miles exc cond wifes car non smoker \$4300 After 6:30pm (734) 729 9397  
MALIBU 1999 LS loaded beige exc cond 36K non smoker \$10,200 734 729 3490  
MALIBU 2000 LS moonroof power windows/locks/seat CD/cassette new tires new brakes leather Last One GM certified was \$14,990 now only \$10,821 www.lanchechevy.com  
MALIBU 1997 LS Sedan 42K V6 exc cond loaded \$8,950/negotiable (734) 513 6629

**Lou LaRiche Chevrolet 1-877-55 CHEVY**

**840** Chevrolet  
MALIBU 2000 midnight blue graphite cloth this unit has it all \$8 995  
**LAW AUTO SALES (734) 722-5200**  
MONTE CARLO 1987 SS White T tops fresh engine needs work \$3800 313-410-4519  
MONTE CARLO 1995 Z34 fully loaded ext warranty 90K hwy mi \$5800 248 738 5990  
PRIZM 1999 auto air low miles certified \$9 995  
RedHogan Westland (734) 721 1144  
Z24 1999 auto low miles GM Certified \$9 545

**TAMAROFF (248) 353 1300**  
Z24 1992 Convertible 3.1L all power cruise CD exc shape runs great hwy miles \$3200/best (248) 477 4692

**842** Chrysler  
CHRYSLER 2000 300M leather chrome wheels roof steal at \$17,995 LIVONIA C J (734) 525 5000  
CHRYSLER 2001 300M silver mint \$20 889  
**Fox Hills Chrysler-Plymouth-Jeep** 734 455 8740 1 800-494 9481  
CHRYSLER 2001 white loaded \$11 888  
**Fox Hills Chrysler-Plymouth-Jeep** 734 455 8740 1 800-494 9481  
CONCORDE 1996 exc cond loaded new tires \$5 800/best (734) 261 1802  
CONCORDE 1995 exc cond 1 owner air cruise power windows/locks 80K miles \$4000/best (248) 476 7332  
CONCORDE 1998 full power 41K \$10 995  
**Fox Hills Chrysler-Plymouth-Jeep** 734 455 8740 1 800-494 9481  
LEBARON 1988 Convertible mint cond leather white/white top \$2300/best (248) 538 5835  
LE BARON 1992 1 owner 48K miles all power \$3500 or best offer 734 397 9931  
LHS 2000 leather cromes \$17 995  
**Fox Hills Chrysler-Plymouth-Jeep** 734 455 8740 1 800-494 9481  
LHS 1997 loaded leather new tires exc cond 59K miles \$8500 248 202 6335  
LXI 2000 Concorde fully loaded \$14 995 LIVONIA C J (734) 525 5000  
300M 2002 14 000 mi bright red fully loaded \$21 000 Call (586) 756 8300  
NEW YORKER 1991 4 door clean loaded V6 3.2L 101K miles \$3550 (517) 540 1110  
PT CRUISER 2001 Limited Red chrome accents CD air auto eather moonroof low mi Only \$16 500 (248) 844 1310  
PT CRUISER 2001 mtd ed ton oaded 55K Ask ng \$17 900 (248) 288 4984

**842** Chrysler  
CHRYSLER 2000 300M leather chrome wheels roof steal at \$17,995 LIVONIA C J (734) 525 5000  
CHRYSLER 2001 300M silver mint \$20 889  
**Fox Hills Chrysler-Plymouth-Jeep** 734 455 8740 1 800-494 9481  
CHRYSLER 2001 white loaded \$11 888  
**Fox Hills Chrysler-Plymouth-Jeep** 734 455 8740 1 800-494 9481  
CONCORDE 1996 exc cond loaded new tires \$5 800/best (734) 261 1802  
CONCORDE 1995 exc cond 1 owner air cruise power windows/locks 80K miles \$4000/best (248) 476 7332  
CONCORDE 1998 full power 41K \$10 995  
**Fox Hills Chrysler-Plymouth-Jeep** 734 455 8740 1 800-494 9481  
LEBARON 1988 Convertible mint cond leather white/white top \$2300/best (248) 538 5835  
LE BARON 1992 1 owner 48K miles all power \$3500 or best offer 734 397 9931  
LHS 2000 leather cromes \$17 995  
**Fox Hills Chrysler-Plymouth-Jeep** 734 455 8740 1 800-494 9481  
LHS 1997 loaded leather new tires exc cond 59K miles \$8500 248 202 6335  
LXI 2000 Concorde fully loaded \$14 995 LIVONIA C J (734) 525 5000  
300M 2002 14 000 mi bright red fully loaded \$21 000 Call (586) 756 8300  
NEW YORKER 1991 4 door clean loaded V6 3.2L 101K miles \$3550 (517) 540 1110  
PT CRUISER 2001 Limited Red chrome accents CD air auto eather moonroof low mi Only \$16 500 (248) 844 1310  
PT CRUISER 2001 mtd ed ton oaded 55K Ask ng \$17 900 (248) 288 4984

**LAW AUTO SALES (734) 722-5200**

REGAL 1995 Custom all options 4 door very very clean \$4850 734-467 5839  
REGAL 1995 GS 93 000 mi moonroof CD cassette leather \$4500 (734) 632 0722  
REGAL 2000 29K miles loaded sunroof moonroof stereo 3.8L V6 \$12,500 734-454-4388  
REGAL 1997 1/2 LS sedan CD cassette player exc cond Non smoker \$8,250 248-426 2661  
RIVERIA LOADED 132K highway miles 87K or offer Private 248 363 0238  
RIVERIA 1999 sportless low miles GM Certified \$16,495

**TAMAROFF (248) 353 1300**

RIVERIA 1999 sunroof chrome wheels CD light beige metallic w/matching leather priced to sell! John Rogin Buick 734-525 0900  
SKYLARK 1985 1 owner 73,000 miles Good cond \$1500 (248) 879 7379

**842** Chrysler  
PT-CRUISER 5 speed bronze tape/od air auto door locks By owner \$14,750 (248) 388-5411  
SEBRING 1996 Convertible JX1 loaded black/black very clean 39K \$10,500 (734) 632 0141  
SEBRING 1997 Convertible JX1 Leather 56K miles 10 CD changer keyless \$11,500 Must sell! 734 654-6564  
SEBRING 1997 JX convertible new tires leather 58K mi \$8000/best (248) 886 8179  
SEBRING 1996 LX white leather loaded 140,000 hwy mi \$4900 248 486 3887

**844** Dodge  
AVENGER 1998 ES 54K lady owned sharp \$7,350  
**TAMAROFF (248) 353 1300**  
DAKOTA 1995 High perfor mance V8 supercharged auto custom paint 21K mi mint \$9 500 248 944 0625  
INTREPID 2000 Great cond black new tires CD player 42K mi \$9 990 248 882 0552  
INTREPID 1999 51K miles loaded exc cond charcoal gray \$10 500 734 459 1946  
INTREPID 1997 under 78k miles new tires alpine stereo w/ CD alarm air cruise full power maintained no rust Great cond! \$7550 734-722 0155  
NEON 1996 clean 2 dr auto air 68K non smoker wife's car \$3500 (248) 478 7380  
NEON 1996 4 dr auto beau tiful low miles \$3500 See www.savad.com 248-890 0349  
NEON 2000 Fully loaded 12 disc CD power sunroof 55K \$7450/best 248 615 1513

**844** Dodge  
AVENGER 1998 ES 54K lady owned sharp \$7,350  
**TAMAROFF (248) 353 1300**  
DAKOTA 1995 High perfor mance V8 supercharged auto custom paint 21K mi mint \$9 500 248 944 0625  
INTREPID 2000 Great cond black new tires CD player 42K mi \$9 990 248 882 0552  
INTREPID 1999 51K miles loaded exc cond charcoal gray \$10 500 734 459 1946  
INTREPID 1997 under 78k miles new tires alpine stereo w/ CD alarm air cruise full power maintained no rust Great cond! \$7550 734-722 0155  
NEON 1996 clean 2 dr auto air 68K non smoker wife's car \$3500 (248) 478 7380  
NEON 1996 4 dr auto beau tiful low miles \$3500 See www.savad.com 248-890 0349  
NEON 2000 Fully loaded 12 disc CD power sunroof 55K \$7450/best 248 615 1513

**LAW AUTO SALES (734) 722-5200**

REGAL 1995 Custom all options 4 door very very clean \$4850 734-467 5839  
REGAL 1995 GS 93 000 mi moonroof CD cassette leather \$4500 (734) 632 0722  
REGAL 2000 29K miles loaded sunroof moonroof stereo 3.8L V6 \$12,500 734-454-4388  
REGAL 1997 1/2 LS sedan CD cassette player exc cond Non smoker \$8,250 248-426 2661  
RIVERIA LOADED 132K highway miles 87K or offer Private 248 363 0238  
RIVERIA 1999 sportless low miles GM Certified \$16,495

**TAMAROFF (248) 353 1300**

RIVERIA 1999 sunroof chrome wheels CD light beige metallic w/matching leather priced to sell! John Rogin Buick 734-525 0900  
SKYLARK 1985 1 owner 73,000 miles Good cond \$1500 (248) 879 7379

**844** Dodge  
NEON 1998 Green air rear window defog am/fm tape good tires \$5200/best 734-458 2673  
NEON 1998 Highline CD 5 speed cruise air 4 snow tires 69K miles \$5000/best 734-730-8277  
NEON 2000 LX full power \$9 995 LIVONIA C J (734) 525 5000  
NEON 2002 SE 4 door 1700 mi Must Sell! \$13 600 734-983 9026 734 421 6448  
STEALTH 1992 ES 1 owner red cherry condition 68k miles \$9500/best Days 248 358 2950 ask for Don Eves 734 459 0553  
STEALTH 1992 white 102K exc cond \$6200/best Estate Sale (313) 534 0898  
STRATUS 2001 auto air CD \$11 750 LIVONIA C J (734) 525 5000  
STRATUS 1996 ES auto air power windows/locks alloy wheels black 1 owner very clean 177K locks & drives great \$1 895 (734) 953 2159

**848** Ford  
ASPIRE 1997 2 door auto air 46K No rust \$2990 firm Very good cond SOLD  
ASPIRE 1995 4 dr 5 speed am fm AC 85K original mi runs great \$1 500 734 634-9803  
CONTOUR 1998 LX dark forest green very good cond 49 000 miles standard transmission \$6850/best 248 375 2208  
CONTOUR 1999 SE \$7 995 LIVONIA C J (734) 525 5000  
CONTOUR 2000 SE Sport 5 spd 19 500 mi Warranty \$8750 (734) 564 0361  
CROWN VICTORIA 1997 exc cond 55K power steering/wind dows air cruise V8 4.6L \$7600/best (734) 394 0216  
CROWN VICTORIA 2002 3K mi sports package bucket seats \$23 000 734 459 9356

**848** Ford  
ASPIRE 1997 2 door auto air 46K No rust \$2990 firm Very good cond SOLD  
ASPIRE 1995 4 dr 5 speed am fm AC 85K original mi runs great \$1 500 734 634-9803  
CONTOUR 1998 LX dark forest green very good cond 49 000 miles standard transmission \$6850/best 248 375 2208  
CONTOUR 1999 SE \$7 995 LIVONIA C J (734) 525 5000  
CONTOUR 2000 SE Sport 5 spd 19 500 mi Warranty \$8750 (734) 564 0361  
CROWN VICTORIA 1997 exc cond 55K power steering/wind dows air cruise V8 4.6L \$7600/best (734) 394 0216  
CROWN VICTORIA 2002 3K mi sports package bucket seats \$23 000 734 459 9356

**LAW AUTO SALES (734) 722-5200**

REGAL 1995 Custom all options 4 door very very clean \$4850 734-467 5839  
REGAL 1995 GS 93 000 mi moonroof CD cassette leather \$4500 (734) 632 0722  
REGAL 2000 29K miles loaded sunroof moonroof stereo 3.8L V6 \$12,500 734-454-4388  
REGAL 1997 1/2 LS sedan CD cassette player exc cond Non smoker \$8,250 248-426 2661  
RIVERIA LOADED 132K highway miles 87K or offer Private 248 363 0238  
RIVERIA 1999 sportless low miles GM Certified \$16,495

**TAMAROFF (248) 353 1300**

RIVERIA 1999 sunroof chrome wheels CD light beige metallic w/matching leather priced to sell! John Rogin Buick 734-525 0900  
SKYLARK 1985 1 owner 73,000 miles Good cond \$1500 (248) 879 7379

**848** Ford  
CROWN VICTORIA LX 2000 25K 1 owner exc cond 100 000 mile warranty beige \$15 700 or best offer (734) 455 6596  
CROWN VICTORIA 2001 LX Quality Checked from DEMMER FORD (734)721 2600  
CROWN VICTORIA 2001 police pkg loaded 700 miles \$19 891 DEMMER FORD (734)721 2600  
CROWN VICTORIA 2002 Police Pkg all the toys 15 miles \$21 592 DEMMER FORD (734)721 2600  
CROWN VICTORIA 2002 Taxi pkg loaded 200 miles \$18 999 DEMMER FORD (734)721 2600  
ESCORT 1996 black 2 door hatchback 66 000 miles 5 speed auto owner new clutch tires & wheels Alarm power locks air od \$3 300 (248) 477 7135  
ESCORT 1990 blue 2 dr exc cond. A/C power steering/brakes auto \$1600 (734) 422-6566  
ESCORT 1999 4 door red/grey 28K mi \$9000/best After 5 734-981 7073 or 734-355 7771  
ESCORT 1998 4 dr auto air low mileage See www.savad.com (248) 890 0349  
ESCORT 1996 2 dr 5 speed CD moonroof 83K exc cond \$3000/best (586) 755 6429  
ESCORT 1993 GT 80K auto aluminum wheels moonroof teal good condition \$2900 (313) 937 1564

**848** Ford  
CROWN VICTORIA LX 2000 25K 1 owner exc cond 100 000 mile warranty beige \$15 700 or best offer (734) 455 6596  
CROWN VICTORIA 2001 LX Quality Checked from DEMMER FORD (734)721 2600  
CROWN VICTORIA 2001 police pkg loaded 700 miles \$19 891 DEMMER FORD (734)721 2600  
CROWN VICTORIA 2002 Police Pkg all the toys 15 miles \$21 592 DEMMER FORD (734)721 2600  
CROWN VICTORIA 2002 Taxi pkg loaded 200 miles \$18 999 DEMMER FORD (734)721 2600  
ESCORT 1996 black 2 door hatchback 66 000 miles 5 speed auto owner new clutch tires & wheels Alarm power locks air od \$3 300 (248) 477 7135  
ESCORT 1990 blue 2 dr exc cond. A/C power steering/brakes auto \$1600 (734) 422-6566  
ESCORT 1999 4 door red/grey 28K mi \$9000/best After 5 734-981 7073 or 734-355 7771  
ESCORT 1998 4 dr auto air low mileage See www.savad.com (248) 890 0349  
ESCORT 1996 2 dr 5 speed CD moonroof 83K exc cond \$3000/best (586) 755 6429  
ESCORT 1993 GT 80K auto aluminum wheels moonroof teal good condition \$2900 (313) 937 1564

**848** Ford  
CROWN VICTORIA LX 2000 25K 1 owner exc cond 100 000 mile warranty beige \$15 700 or best offer (734) 455 6596  
CROWN VICTORIA 2001 LX Quality Checked from DEMMER FORD (734)721 2600  
CROWN VICTORIA 2001 police pkg loaded 700 miles \$19 891 DEMMER FORD (734)721 2600  
CROWN VICTORIA 2002 Police Pkg all the toys 15 miles \$21 592 DEMMER FORD (734)721 2600  
CROWN VICTORIA 2002 Taxi pkg loaded 200 miles \$18 999 DEMMER FORD (734)721 2600  
ESCORT 1996 black 2 door hatchback 66 000 miles 5 speed auto owner new clutch tires & wheels Alarm power locks air od \$3 300 (248) 477 7135  
ESCORT 1990 blue 2 dr exc cond. A/C power steering/brakes auto \$1600 (734) 422-6566  
ESCORT 1999 4 door red/grey 28K mi \$9000/best After 5 734-981 7073 or 734-355 7771  
ESCORT 1998 4 dr auto air low mileage See www.savad.com (248) 890 0349  
ESCORT 1996 2 dr 5 speed CD moonroof 83K exc cond \$3000/best (586) 755 6429  
ESCORT 1993 GT 80K auto aluminum wheels moonroof teal good condition \$2900 (313) 937 1564

**LAW AUTO SALES (734) 722-5200**

REGAL 1995 Custom all options 4 door very very clean \$4850 734-467 5839  
REGAL 1995 GS 93 000 mi moonroof CD cassette leather \$4500 (734) 632 0722  
REGAL 2000 29K miles loaded sunroof moonroof stereo 3.8L V6 \$12,500 734-454-4388  
REGAL 1997 1/2 LS sedan CD cassette player exc cond Non smoker \$8,250 248-426 2661  
RIVERIA LOADED 132K highway miles 87K or offer Private 248 363 0238  
RIVERIA 1999 sportless low miles GM Certified \$16,495

**TAMAROFF (248) 353 1300**

RIVERIA 1999 sunroof chrome wheels CD light beige metallic w/matching leather priced to sell! John Rogin Buick 734-525 0900  
SKYLARK 1985 1 owner 73,000 miles Good cond \$1500 (248) 879 7379

**848** Ford  
ESCORT 1996 LX Sport 30 000 mi 1 owner auto air \$4700/best 248 486 3998  
ESCORT LX 1998 white 2 door auto air 57K miles power train warranty until 9 02 Very clean Must sell \$4200 or best offer (734) 451 2849  
ESCORT 1998 SE 4 dr auto air power windows/locks cruise low miles from DEMMER FORD (734)721 2600  
ESCORT 2002 SE 4 dr auto air power windows/locks cruise low miles from DEMMER FORD (734)721 2600  
ESCORT SE Sedan 1998 low miles auto power steering/brakes \$6500 (248) 437-4489  
ESCORT 2001 SE 4 dr loaded auto air from \$8 995 DEMMER FORD (734)721 2600  
ESCORT 1996 Wagon Auto air 104K miles new brakes & battery \$2200 SOLD  
ESCORT 1993 wagon 84K miles very good shape \$2600 734 981 7239  
ESCORT 1996 ZX2 Full power CD player air 60K miles \$6500 (248) 437 1818  
FOCUS 2001 SE 4 drs (15) auto air loaded from DEMMER FORD (734)721 2600  
FOCUS 2000 SE 4 dr spoiler CD air keyless entry \$995 2K mi warranty \*\*\* SOLD  
FOCUS 2001 SE Sport 4 dr 5 speed loaded clean 33K hwy mi \$10 500 610 251-8088  
FOCUS 2000 SE wagon This ugly little car in your drive will make your home look better \$5999 (313) 937 1564  
TYME AUTO (734) 455 5566

**848 Ford**  
**MUSTANG 2001** Convertible white leather auto air CD \$17 999  
 DEMMER FORD (734) 721 2600

**MUSTANG COUPE**  
 1998 loaded great cond 59K \$7000/best (734) 461 6215

**MUSTANG 1998 GT** All opt ons 40k miles black/black leather perfect cond 1 \$12 850/Best Call Nate 248 366 5060

**MUSTANG 1996 GT** Boss Shi nodia purple Mach 460 low miles \$12 000 734 459 0854

**848 Ford**  
**MUSTANG GT 1999** convertible 35th Anniversary edition White body black top fully loaded Auto 25K miles \$19 500 Must sell (248) 596 0864

**MUSTANG 2001 GT** convertible auto white/black top 14k stored writers exc cond loaded w/cd changer \$24 900 Call 248 409 4900

**MUSTANG 1994 GT** convert ible garage kept red/black top \$9 000 (313) 535 6984

**848 Ford**  
**MUSTANG GT 1995** 36K 5 speed 5 liter engine exc cond loaded Stored winters \$10 800 (734) 612 9951

**MUSTANG 2001 GT** Mint cond Loaded 15 000 mi \$22 990 (810) 220 1481

**MUSTANG 1996 LX V6** auto convertible California car no rust \$3500 (734) 581 7888

**MUSTANG 5 speed V6** fully loaded 76K \$8000/best (248) 345 6690

**848 Ford**  
**MUSTANG 1999 SVT Cobra** Convertible bright red tan leather never seen rain or snow like new 2400 miles \$21 000 Livonia (734) 261 3326

**MUSTANG 1999 SVT Cobra** Convertible V8 5 speed 10 000 miles \$23 000 734-459 5314

**MUSTANG 1998 V6** black very good cond 48K miles \$9 500 248 473 0760

**MUSTANG 1998 V6** red auto 76 000 miles sharp \$6400 (734) 546 4079

**MUSTANG 2000** V6 5 speed 1 careful owner 1 year warranty Mach 460 6 speaker sound system 23K \$12 950 (248) 685 2670

**MUSTANG 1999 Yellow** 35th Anniversary edition V6 5 speed 24K \$12 900/best 734-397 8662

**848 Ford**  
**JACK DEMMER FORD AFFORDABLES**  
**WINDSTAR 1998 LX** Wagon dual air loaded \$11 595  
**TAURUS 1997 SHO** leather moon chrome wheels \$8 995  
**RANGER 2000 SuperCab** 4x4 XLT 4.0L auto air \$12 995  
**TRACER 1997 Wagon** auto air loaded \$6 995  
**RANGER 1998 red** exc \$6 495  
**CONTOUR 1999 4 dr GL** auto air \$7 995  
**RANGER 2000 XL** air 15K \$9 499  
**ESCORT 2001 4 dr SE** auto air \$9 995  
**T BIRD 1996 LX** loaded \$6 995  
**FOCUS 2000 SE Wagon** auto air CD loaded \$8 995  
**ESCORT 1998 LX 4 dr** auto air \$6 995

**848 Ford**  
**TAURUS 1999 SE** black ebony alloy wheels this beauty has it all!  
 \$6 995  
**LAW AUTO SALES (734) 722-5200**

**TAURUS 2001 SEL** 4 dr 24V keyless loaded only 10K! \$14 599  
**DEMMER FORD (734) 721 2600**

**TAURUS 1998 SE** loaded beige exc cond \$5750/best (734) 455 8870

**TAURUS 1998 SE** red bucket seats loaded 6 disc cd 56K miles \$7 900 or best (734) 459 4656

**TAURUS 1997 SHO** 4 dr leather interior moon roof cli mate control keyless entry \$9 800 248 613 2292

**TAURUS 1994 Wagon LX** loaded 81K mi salvaged title \$4200/best 248 879 2262

**TAURUS 1994 Wagon LX** loaded 81K mi salvaged title \$4200/best 248 879 2262

**T BIRD 1996 V8** 81K exc shape new tires all power CD remote oil filter \$6 500 248 486 1427 248 207 4042

**TEMPO 1993** 2 door auto matic air original owner-12 200 actual miles \$4 400 734 495 9216 734 231 5431

**TEMPO 1994** 4 dr air power windows/locks \$2100 Call Linda (248) 477 8092

**THUNDERBIRD 1995** 4.6L V8 new tires & brakes new battery 107K good cond \$3900/best 734 266 0103

**THUNDERBIRD 1997 LX** red 28 163 mi air garage kept non smoking \$9500 313 337 5262

**THUNDERBIRD 1987 Turbo** black 83K mi 5 speed CD SS performance exhaust must extras Spotless \$6800 248 707 2803

**THUNDERBIRD 1994 V8** loaded stereo system many extras \$3700 (734) 416 1663

**VICTORIA 1999 28K** mi original owner A 1 garage kept no smoke (248) 477 8954

**852 Honda**  
**CIVIC 1994 DX** 5 Speed 117K miles clean w/out nuns perfect \$4200/best 734-983-9042 ext. 212

**CIVIC 1998 EX** 2 door auto 1 owner sharp black 70K miles \$9800 248-926 0530

**CIVIC 1999 EX** 2 door loaded CD moonroof 5 speed 27K miles \$12 000 248 202 6980

**CIVIC EX 1999** 77 000 highway miles 5 speed sharp \$9 500 (248) 797 5087

**CIVIC 1996 hatchback DX** exc auto air am/fm alarm remote start 1 owner all records 78K mi \$7400/best 248 765 0082

**CIVIC 2001 LX** Black 4 dr Loaded low miles \$13 000/best 248 231 4840

**CIVIC LX 1992** 4 dr white power window/locks new tires 114K \$3300 (734) 261 8368

**CIVIC LX 1997** red mint condition 72 000 miles \$7200 248 608 7058

**CIVIC 2000 Si** rare Honda Certified

**856 Lincoln**  
**LINCOLN 1997 Executive** Town Car Loaded custom top extra chrome mint condition 44 5K \$14 995 248 851 4508

**LINCOLN TOWNCAR 1987** 80 000 miles 1 owner \$3400 (734) 207 0027

**LS 2000 V8** leather moon CD 20K \$22 999  
 DEMMER FORD (734) 721 2600

**MARK VII 1990** Blue 5 PHO new trans & radiator Flurs good \$1900 734 771 4525

**MARK VIII 1995** black/black 65K exc cond \$9500 248 605 9230

**MARK VIII 1995** white diamond CD graphite leather chrome wheels last of an era \$6 995

**860 Mercury**  
**GRAND MARQUIS 1999 LS** 31K exc cond \$12 500 (734) 284-7094 work (248) 390-3489

**GRAND MARQUIS 1993 LS** Loaded 51K miles leather 1 owner exc cond (248) 594-1383

**MYSTIQUE 1998** loaded V6 leather 51K miles mint cond all power \$7100 (734) 495 1890

**MYSTIQUE 2000 LS** aluminum wheels auto fully loaded and only 20K!  
 \$8 995  
**LAW AUTO SALES (734) 722-5200**

**SABLE 1997 GS** 36K leather moonroof CD exc cond \$7600 (248) 644 3459

**SABLE 1999 GS** 35K loaded \$8 995  
**Fox Hills Chrysler-Plymouth-Jeep**  
 734 455 8740 1 800 494 9481

**SABLE 1992 GS** station wagon 116K miles V6 power newer tires \$3500 (248) 349 5493

**SABLE 2001 LS** 4 dr s Quality Checked loaded \$13 999  
 DEMMER FORD (734) 721-2600

**SABLE 1995 LS** 58 000 mi loaded 4 new tires very good cond \$5600 248 477 6736

**SABLE 2000 LS** show room cond 19 800 miles ABS leather trim seats \$12 400 734 207 3996

**SABLE 1997 LS** Silver leather spoiler moonroof CD 1 old lady owner \$7390 248 363 9630

**SABLE 2000 LS** Station Wagon Premier package sunroof leather 3rd seat fully equipped priced to sell!  
 John Rogin Buick 734 525 0900

**SABLE 1999 LS V6** 24V 43K miles 6 CD changer exc cond \$10 000 248 375 9289

**SABLE 2000 Wagon** low miles premium package leather 3rd seat sunroof chrome wheels priced to sell!  
 John Rogin Buick 734-525 0900

**TRACER 1993 105K** 4 door auto a/c \$2300/best (734) 432 9231

**TRACER 1997 47K** full power \$5 985  
 LIVONIA C J (734) 525 5000

**METRO HONDA**  
**OPEN SATURDAY 9 a.m.-3 p.m.**

**2002 ACCORD LX**  
 Four door automatic power windows power mirrors power locks cruise control tilt wheel AM/FM stereo w/CD air conditioning & more #CG5642JV  
**Was \$20,150 Now \$17,700**

**2002 CIVIC LX**  
 Automatic power windows power mirrors power locks cruise control tilt wheel AM/FM stereo air conditioning & more ES1652PW  
**Was \$16,370 Now \$14,599**

**21350 WOODWARD**  
 (2 BLOCKS N. OF 8 MILE) • FERNDALE • 248-548-6300  
 All prices plus tax, title, Doc. & Dest. Offer expires June 17, 2002

**IT'S BACK! LEASE PULL AHEAD PROGRAM.**  
**Attention Current GMAC Lessees!**  
 If your lease ends between August and February 28, 2003 you are **NOW** eligible to turn your lease in with **NO** further payments due when you purchase or lease a new Chevrolet at Tennyson

<b>2002 SILVERADO</b> STOCK #3153T MSRP \$21 851 <b>GMS BUY \$15,812*</b> <b>NON EMPLOYEE BUY \$16,657*</b> \$253** per mo LEASE \$279 due at lease signing with Chevy Lease Loyalty	<b>2002 TRAILBLAZER</b> STOCK #3160T MSRP \$27 885 <b>GMS BUY \$21,902*</b> <b>NON EMPLOYEE BUY \$22,857*</b> \$284** per mo LEASE \$284 due at lease signing with Chevy Lease Loyalty
--	--

**REBATES UP TO \$5,500! ★ 0% APR Financing on select models!**

**Tennyson CHEVROLET**  
 Serving the Livonia Community for over 47 Years!  
**32570 Plymouth Road Livonia • 734-425-6500**  
 www.tennysonchevy.com  
**Chevy. We'll be there.**  
**HOURS Mon & Thurs 8 30am - 9pm Tues, Wed & Fri 8 30am - 6pm**

**SATURN Delivers Value**  
**Participating In "PULL AHEAD" Lease Program**

**0% APR Financing UP TO 60 Months**  
 for qualified buyers on all 2002 Saturns\*

**L200**  
 • Automatic • Air • 8 speaker CD player  
 • Power windows & door locks with Saturn Security System  
 • Head Curtain Air Bags  
 • ABS with Traction Control  
 • Cruise control  
 • Dent-resistant front fenders and door panel

**Lease a 2002 L200\***

\$259/month for 39 months, due at \$199/lease signing	or	\$217/month for 39 months, due at \$199/lease signing
---	----	---

**SATURN OF PLYMOUTH**  
 9301 Massey Drive, Plymouth (Ann Arbor Road & I-275)  
**734-453-7890**

**SATURN OF FARMINGTON HILLS**  
 24730 Haggerty, Farmington Hills (Haggerty N of Grand River)  
**248-473-7220**

**SATURN. A DIFFERENT KIND OF COMPANY. A DIFFERENT KIND OF CAR.**

**IT'S BACK! GMAC Pull Ahead Lease Program.**

**Compare the Value**  
 - 5 Star Safety Rating  
 - Nicely Equipped  
 - Low Insurance Premiums  
**UP TO 40 MPG**  
**\$163 Per Month**  
 \$199 due @ signing plus tax title & lic

**2002 Saturn SL1**  
 39 Months/39,000 Mile Lease on GMS pricing - on GM Higher

**0% Financing - Up to 60 Months on All Models\***

**Compare the Value**  
 - Large Midsize Saturn  
 - Loaded w/Equipment  
 - Low Insurance Premiums  
**Per Month \$217**  
 \$199 due @ signing plus tax, title & lic

**2002 Saturn L200**  
 Based 39 Months/39,000 miles on GMS pricing - on GM Higher

**SATURN OF PLYMOUTH**  
 9301 Massey Drive, Plymouth (Ann Arbor Road & I-275)  
**734-453-7890**

**SATURN OF FARMINGTON HILLS**  
 24730 Haggerty, Farmington Hills (Haggerty N of Grand River)  
**248-473-7220**

**SATURN. A DIFFERENT KIND OF COMPANY. A DIFFERENT KIND OF CAR.**

**Saturn North**  
 8400 Dixie Hwy. Clarkston, MI 48348  
**(248) 620-8800**

**Saturn of Southfield**  
 29929 Telegraph Rd. Southfield, MI 48034  
**(248) 354-6001**

**858 Mazda**  
**MAZDA 1996** 626 LX low miles loaded CD sunroof \$7000 248 644-8027

**MAZDA 1994 MX6** Auto loaded dealer maintained wire/cd Moving \$4750/best 248 977 0301

**MIATA 1995 M Edition** Bur gundy w/ tan top 50K miles \$11 000 734 464 1608

**MIATA 2000 Silvergray** 12 000 miles 5 speed showroom cond \$16 900 (248) 649 6247

**861 Mitsubishi**  
**ECLIPSE 1999** Fully loaded This week only \$99 down \$125/mo First time buyer plan avail able Brng cash  
 TYME AUTO (734) 455 5566

**ECLIPSE 1990** 5 speed 125K miles good cond Sun roof \$1800 248 620 1870

**GALLANT 1995 ES** auto power a/c stereo tape Exc Cond \$4500 (734) 425 1175

**862 Nissan**  
**ALTIMA 1997 GXE** auto a r stereo cassette great mpg \$8500 (248) 735 3967

**300 ZX 1992** 5 speed black t tops loaded 1 owner garage kept 82K miles & drives great \$10 900 (248) 681 8615 or (248) 360 6633 days

**864 Oldsmobile**  
**ACHIEVA 1995** 4 dr ABS cruise CD 106K mi Good cond \$2500 (734) 487 7596

**ALERO 1999** Excellent Condition \$8500/best (734) 427 3323

**AURORA 1999** midnight blue astro roof chrome wheels CD low miles priced to sell!  
 John Rogin Buick 734-525-0900

**AURORA 2001** pearl white 25K a best buy only \$19 995

**TAMAROFF (248) 353 1300** Tel 12

**AURORA 1999** silver firemist chrome CD power moon luxury that's truly affordable \$11 995  
**LAW AUTO SALES (734) 722-5200**

**CIERA SL 1998** 4dr 61K miles loaded 4 dr fully loaded exc cond \$9000/best 248-879-0469

**CUTLASS CONVERTIBLE** 1994 3.1 V6 bnghr red black leather 48K loaded exc cond \$7995 (248) 647 2632

**CUTLASS 1998** Exc cond loaded 39K pampereid miles \$7600/best 248 855 0225

**CUTLASS 1998** original owner mint cond new tires/brakes \$7900/best (248) 541 7979

**CUTLASS SUPREME 1995** 4 door 53K wife s car clean \$5500/best 734-522 9667

**DELTA 88 1996** V8 engine exc cond high miles loaded \$5500 313 531 8639

**INTRIGUE GLS 2000** Immaculate 4 dr fully loaded no sun beige interior 15K miles non smoker \$16 500 734-420 3375

**OLDS CUTLASS GLS 1999** Very clean fully loaded no sun roof very low mi 14 200 mi \$11 500/best (734) 427 2169

**866 Plymouth**  
**ACCLAIM 1994** Low mileage new tires Very good cond \$2500 or best 313 341 8003

**BREEZE 1999** \$7 680  
 LIVONIA C J (734) 525 5000

**LASER 1992** Red sunroof 4cyl 5 speed manual Am/fm w tape air ps/ps good tires non smoker high miles Good Cond \$2500/best 248 391 4876

**NEON 1999** auto & air Low miles \$4899  
 TYME AUTO (734) 455 5566

**NEON 1995** 4 dr exc cond 41 000 miles auto air CD power rear spoiler Canton area \$4300 (734) 397 0529

**NEON ESPRESSO 1999** loaded only 21 000 mi Sunroof CD \$7500 248 650 9841

**NEON 2000 LX** auto low miles, spotless \$7 995

**TAMAROFF (248) 353 1300** Tel 12

**NEON 1997** red auto a/c very clean Good cond \$3600 (248) 318 1573

**868 Pontiac**  
**BONNEVILLE 1997** Clean loaded leather sunroof New tires \$3800  
**BONNEVILLE 1993** gray all power new tires very good cond \$3 500 (734) 961 2361  
**BONNEVILLE 1994** SE all power ABS AM FM cassette new tires brakes 6 cyl exc cond \$5000 248 547 6035  
**BONNEVILLE 2000** SE 19K miles fully loaded gold exc cond \$18 000/best (517) 404-8676  
**FIERO 1984** Show Room Cond 16k miles stored almost new \$6300/best 248 967 1428  
**FIREBIRD 1998** blue t tops loaded 49k miles 2 yr war wrenty \$14 000 734-455 7017  
**FIREBIRD 2001** Trans AM W56 pkg ram air auto chrome wheels white fully equipped only 8K priced to sell! John Rogin Buick 734-455-3900  
**GRAND AM 1993** 4 door looks and runs excellent \$4 000 or best (734) 729 3711  
**GRAND AM 1993** black V6 power windows locks 121k mi \$3000/best 734-455 9769  
**GRAND AM 2001** GT 4 dr 20K like new! Only \$14 921 www.larchechevrolet.com  
**Lou LaRiche Chevrolet 1-877-55 CHEVY**  
**GRAND AM GT 00-4** dr Ram air sunroof chrome wheels 35K mi \$13 200/best (313)303 4606  
**GRAND AM GT 1996** Red 2dr 52k miles loaded V6 moon roof Cd & Cassette \$6500 (734) 513 7655  
**GRANDAM 1998** Gt Sedan 57 000 hwy miles Purple extras cd \$8900/best 248 824-8846  
**GRAND AM GT 2000** V6 black 32K \$12 900 (734) 454-3567  
**GRAND AM 1999** SE black mt/tan mt 4 dr sunroof air full power remote entry great cond 50k \$10 500 248 685 0559  
**GRAND AM 1995** SE 4 Dr auto air cruise cassette 34k mmi car \$3950/best (313) 533-5405

**868 Pontiac**  
**GRAND AM SE 01** silver coupe cruise 30 mpg 19K mi GM tires \$11 400 248 648-5591  
**GRAND PRIX 1999** CD remote start alarm 57K mi priced to sell 248-318-5632  
**GRAND PRIX 1998** GT moon roof CD chrome wheels black 58K \$10 995 313 885 7925  
**SUNFIRE 1999** GT auto GM Certified \$9 995  
**TAMAROFF** (248) 353 1300 Tel 12  
 Trans Am 1994 white white wheels tan leather low mi t tops \$10 900/best 248-489-9009  
**870 Saturn**  
**SATURN 1996** SL2 4 door air leather cruise 1 owner dealer maintained power options 135K miles \$4850 248-932 2600  
**SATURN 1997** SL2 4 dr Very Low Miles Loaded Careful Owner Non Smoker Like New! \$7950 248-248 5045  
**SATURN 2000** SL2 Silver 4 door well maintained CD \$6450 248 399 1995  
**SC1 1995** auto air no problems clean in & out 30mpg \$3200/best 734 261 6323  
**TAMAROFF** (248) 353 1300 Tel 12  
**SC2 1994** 67k miles auto air Exc cond \$4000/Best Available June 15th 248 549 4637  
**SL1 1997** black auto air tape player 1 owner clean \$5700/Best (586) 566-7849  
**SL2 2001** 4 door air am/fm stereo exc cond 38 000 mi \$10 500/best 734-673-5453  
**SL1 4 dr** 5 speed manual air radio/CD 100K new brakes 1 owner \$2500 248 684-9199  
**SL1 1996** gorgeous green 106k miles exc cond recently tuned \$4499 (734) 459 8505  
**SL1 1996** 80k miles auto air all power CD exc cond great car! \$6000/best (313) 541-8522  
**SUNBIRD 1998** Auto dark Purple if someone doesn't buy this one my wife says I have to drive it! Only \$49 dr \$116/mo car \$3950/best (313) 533-5405  
**TYME AUTO** (734) 465 6568

**872 Toyota**  
**AVALON 1999** 15 000 miles platinum package spotless one owner \$20 000 (248) 645 1632  
**CAMRY 1989** 4dr V6 runs & looks good 130K miles air \$3000  
**CAMRY 1999** LE auto air power windows/locks \$13 988  
**RedHoban** Westland (734) 721 1144  
**CAMRY LE 1995** Station Wagon 4 cyl 50 000 original miles Loaded \$12 900 248-541 2230  
**CELICA GTS 2000** 16 tires CD auto sunroof 18K mi exc cond \$18 500 734 323 6355  
**COROLLA 1999** LE auto air moonroof, power locks \$12 888  
**RedHoban** Westland (734) 721 1144

**872 Toyota**  
**COROLLA LE 1992** automatic air cruise control moonroof 129K best offer (248) 553 7238  
**COROLLA 1998** LE exc cond 57K power train warranty at 100K mi \$9 500 248-540-6166  
**874 Volkswagen**  
**BEETLE 1977** Champagne Edition convertible good cond \$6000/best (248) 624 6319  
**BEETLE 2001** GLS package 5 speed black only \$15 888  
**Fox Hills Chrysler-Plymouth-Jeep** 734 455 8740 1 800 494 9481  
**BEETLE 1999** loaded low miles black excellent condition \$14 500 (734) 398 5125  
**BEETLE 1999** 5 Speed turbo low miles leather seats CD sun roof \$15 000/best (734) 674-5886  
**CABRIO 1999** 46K mi excel lent condition FL car \$15 000 After 6 (734) 459 9197

**874 Volkswagen**  
**CABRIOLET 1998** low miles \$14 000/best (734) 812 0092  
**CABRIOLET 1988** 5 speed roll bar this convertible won't last long \$2 995  
**LAW AUTO SALES (734) 722-5200**  
**JETTA 1996** GL Green 86K mi air CD runs & looks great \$7500/best 734-525 1957  
**JETTA GLS 2000** Air cruise luxury all power 20K miles \$13 500 Marty 248 355 5300  
**JETTA 2000** GLS Black beauty 5 Speed leather loaded \$13 800 Below book 734-883-1294  
**JETTA 1999** new body style silver loaded low miles 586 939-6099  
**PASSAT 2001** GLX silver with black leather interior 12K miles fully loaded mmi cond LIKE NEW \$25 000 734 207 8374

**874 Volkswagen**  
**PASSAT 1999** GLX silver/black leather fully loaded 8 300 miles only Like new \$18 000 (248) 601 1398  
**876 Autos Over \$2,000**  
**CHEVROLET 1988** Cavalier Z 24 All factory options exc cond \$2100/best 734-981 4910  
**PLYMOUTH 1993** Sundance Duster V6 3.0 81K new brakes/tires \$2500 248 592 0844  
**878 Autos Under \$2,000**  
**FORD 1985** F150 plow truck new tires brakes ball & u joints turnkey \$1200 734 727 0230  
**FORD TAURUS 1991** Air new tires/brakes/muffler/battery \$1700 (734) 844-8475  
**FORD TAURUS 1993** no air exc cond no rust 120K miles \$1850/firm 313 475 7444

**878 Autos Under \$2,000**  
**FORD THUNDERBIRD 1986** Runs good new tires burgundy \$1200/best 734 722 5337  
**GRAND PRIX 1991** LE blue 4 dr cassette ar 92K \$1500 SOLD  
**LINCOLN TOWN Car 1989** black leather moon roof Well maintained \$2850 734-674-5777  
**LINCOLN TOWN CAR 1977** 4 dr blue 20k miles on rebuilt engine clean body must see \$1700 (313) 528 6947  
**MERCURY COUGAR 1988** 3.8 V6 85K auto air power options \$1800/best 734-464 9503  
**OLDS CUSTOM CRUISER 1990** Wagon garage kept must see \$1680 313 253-7845  
**POLICE IMPOUNDS!** Cars from \$500 Lists 800 319 3323 x7375  
**PONTIAC BONNEVILLE SE 1993** all power, good cond \$1700 (734) 728 3694

**878 Autos Under \$2,000**  
**PROBE 1992** 5 spd 112K x way newer tires/battery CD must sell \$1 000 734-812-6282  
**STRATUS 1996** ES auto air power windows/locks alloy wheels black 1 owner very clean 177K looks & drives great \$1 895 (734) 953 2159  
**TAURUS 1987** 4 cyl 5 speed runs good \$800/best 734 729 8955  
**TOYOTA 1991** pick up good cond new tires brakes needs clutch \$625 734 722 3855

**"It's All About Results"**  
 Observer & Eccentric Classifieds

**CREDIT PROBLEMS? WE CAN HELP!**  
 Call PEAK "The Solution to Your Credit Problems" Call us at the number below 24 hours/7 days  
 WE'LL GET YOU TO THE TOP!  
 \$0 DOWN PROGRAMS AVAILABLE  
 E-Z FINANCING  
 APPROVED!  
 LOW MONTHLY PAYMENTS  
 CARS • TRUCKS • VANS  
 WE CAN HELP! LET US WORK FOR YOU!  
**1-800-75BUICK** CALL DENNIS OR RANDY LEE (28425)

**115 POINT INSPECTION • WARRANTIES • ROADSIDE ASSISTANCE • FULL TANK OF FUEL**

**NORTH BROS PRESENTS... Consumer's Choice**  
 QualityChecked North Brothers Certified Pre-Owned Vehicles  
 Certified Pre-owned  
**4.9% APR on Certified Vehicles with approved credit.**

'00 MUSTANG GT Convert silver V8 5 speed air CD \$20,990	'00 FOCUS ZTS 4 door auto air CD \$12,890	'99 MUSTANG GT Coupe V8 auto air CD \$17,990	'02 ESCORT Auto air, loaded \$10,990	'01 MUSTANG Convertible auto air CD orange \$17,990
'99 RANGER XLT Flexible auto air \$9,690	'01 E 150 CARGO VAN V8 auto air ABS \$17,890	'00 RANGER XLT Auto air, red, CD \$11,990	'00 EXPLORER 4x4 V6 auto air CD moon roof \$18,990	'99 WINDSTAR SE V6 auto air, quad chrs \$16,990
'01 MUSTANG COUPE V8 automatic air CD \$20,999	'00 FOCUS ZX3 5 speed air CD, trim um sound \$10,890	'00 MUSTANG GT Coupe V8 5 speed air ABS CD \$18,690	'01 TAURUS SES V6 auto air, full power CD \$14,990	'01 F 150 XLT 4x4 Auto air CD off road pkg \$23,490
'99 EXPEDITION 4x4 Eddie Bauer V8 auto air \$24,990	'00 RANGER XLT Super Cab V6 auto air 6 more \$12,490	'00 EXPLORER XLT 4x4 Auto air CD/ABS, full power \$21,490	'99 E-350 VAN V8 15 passenger front/rear air \$17,990	'01 F-150 XLT Red air cassette, 8,700 miles \$19,990

Don Williams Certified Sales Professional  
 Lynn Derrick Certified Sales Professional  
 Mike Hero Certified Sales Professional  
 Ken Rosbury Certified Sales Professional  
 Gary Kay Certified Sales Professional  
 Bob Solanick Certified Sales Professional

33300 Ford Rd. • Westland  
**734-524-1263**  
 Sales Hours Monday & Thursday 9-9 Tuesday, Wednesday, Friday 9-6

**115 POINT INSPECTION • WARRANTIES • ROADSIDE ASSISTANCE • FULL TANK OF FUEL**

**REBATES UP TO \$4,750**

**AVIS FORD**

**REBATES UP TO \$4,750**

<b>LEASE 2002 FOCUS STATION WAGON</b> UP TO \$2500 REBATE 2.0 liter automatic air CD player anti lock brakes DOHC 16V ZETEC engine power windows tilt steering 15 alloy wheels and CD player Stock #22732 A PLAN 36 Mo. RCL \$239 +tax* \$422 00 DUE AT SIGNING	<b>COMMERCIAL VEHICLES PARCEL VANS</b> E-350 PARCEL VANS 4 AVAILABLE REBATES TO \$2,000 2002 F-350 DUMP TRUCK Call for details!	<b>LEASE 2002 MUSTANG 2 DOOR COUPE DELUXE</b> UP TO \$2500 REBATE 3.8 V6 automatic transmission rear spoiler power driver's seat speed control air cond toning dual medium radio w/premium sound 16 painted alloy wheels Stock #22972 A PLAN 36 Mo. LEASE \$272 +tax* \$467 00 DUE AT SIGNING
<b>LEASE 2002 EXPLORER XLS 4x4</b> UP TO \$3750 REBATE Silver frost CC graphite cloth cap chairs 4.0 liter SOHC V6 eng 5 speed auto O/D trans 3.55 ratio regular axle Michelin tires XLS sport group floor mats C/K carpet step bar radio w/single CD cast alum wheels Stock #22619T A PLAN 36 Mo. RCL \$314 +tax* \$576 00 DUE AT SIGNING		<b>LEASE 2002 RANGER 4X4 XLT SUPER CAB</b> UP TO \$4000 REBATE MP3 audio player speed control tilt steering power windows & locks off road group fog lamps 16 aluminum wheels 5 speed automatic transmission limited slip axle flair s de box Stock #21754T A PLAN 36 Mo. LEASE \$254 +tax* \$520 00 DUE AT SIGNING
<b>LEASE 2002 TAURUS SES 4 DOOR</b> UP TO \$3500 REBATE Matador red clearcoat metallic medium graphite cloth bucket automatic overdrive transmission P215/60RX16 all season tire moonroof Stock #21760 A PLAN 36 Mo. RCL \$233 +tax* \$467 00 DUE AT SIGNING		<b>LEASE F150 4x2 STYLESIDE SUPER CAB</b> UP TO \$4750 REBATE V6 auto O/D sliding rear window captains chairs limited slip axle XLT series A PLAN 24 Mo. RCL \$251 +tax* \$547 00 DUE AT SIGNING

\*Lease payments include all renewal release and other incentives assigned to Avis Ford 15¢ per mile in excess of 12 000 miles per year Lessee has no obligation to purchase car at lease end but may arrange to pu chase at a pr ce to be negotiated w th Avis Ford at lease inception Subject to credit approval Lessee s responsible for excess wear and tear Payments do not include monthly use tax Pictures may not represent actual sale veh cles \*\*Plus tax title & dest All rebates and manufacturers ncent ves ass gned to dealer Sale ends 7/01/02

**LONG LAKE RD.**  
**HOGANS MAPLE RD.**  
**NORTHWESTERN TELEGRAPH**  
**1-696 9 MILE**  
**12 MILE RD. MALL**  
**TEL 12**  
**AVIS FORD**  
**Blue Oval Certified**  
 Blue Oval Certification is recognition of the high level of customer satisfaction achieved by this dealership with every purchase, lease and service experience.  
**TELEGRAPH RD., just North of 12 MILE RD., SOUTHFIELD**  
**OPEN MON. & THURS. 'TIL 9 P.M.**

**AVIS FORD**  
 "The Dealership With A Heart"  
 VISIT US 24 HRS. A DAY ON THE INTERNET AT <http://avisford.com>  
**CALL 1-800-358-AVIS**  
 or  
**248 355-7500**  
 24 Hour Automated Credit Approval 1-800-779-2566

ALL THIS AND A FRIENDLY COMPETENT SALES STAFF

**GOODMAN**

**SAAB**

**OPEN EVERY SATURDAY 10:00 am - 4 pm**



**TOP CUSTOMER SATISFACTION IN MICHIGAN TWO YEARS IN A ROW**

Based on sales of 225 units or more.

**Call a member of our Professional Team**

- Scott Mayes**  
8 years SAAB Sales Experience  
Gold Level Sales
- Brad Tanenbaum**  
5 years SAAB Sales Experience  
Gold Level Sales
- Mike Moore**  
4 years SAAB Sales Experience  
Gold Level Sales
- Mercedes Cisneros**  
3 years SAAB Sales Experience  
Gold Level Sales
- James Fuller**  
3 Years Auto Sales Experience

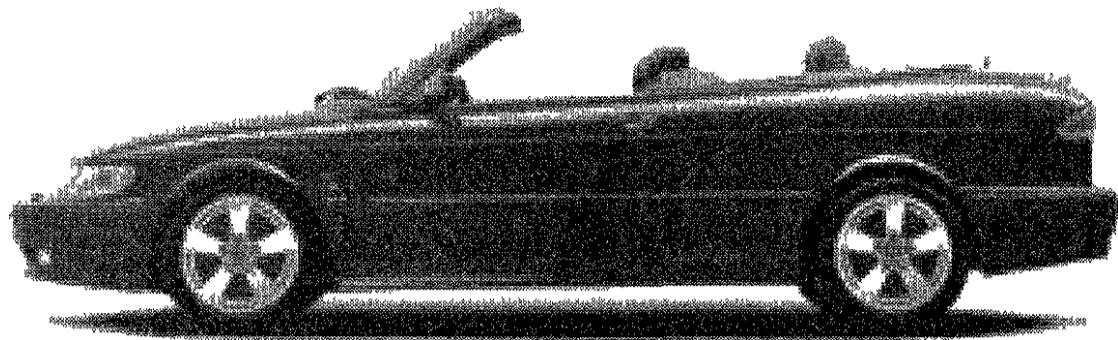

**2002 SE Convertible**

**FREE PICKUP & DELIVERY OF YOUR NEW SAAB FOR FREE SCHEDULED MAINTENANCE**

LEASE A 2002 SAAB SE CONVERT. GE EMPLOYEES & FAMILY MEMBERS **\$359\*** PER MO. 36 MONTHS  
\$854 Total Due at Lease Inception w/Olds Loyalty \$1354 w/Saab Loyalty \$1854 without 10,000 Miles Per Year, 20¢ per mile over, with approved credit. Plus tax, title & license.

LEASE A 2002 SAAB SE CONVERT. NON-GMS **\$399\*** PER MO. 48 MONTHS  
\$3295 Total Due at Lease Inception (includes down pmt., sec. dep., doc. fee & 1st mo. pmt.) 12,000 Miles Per Year, 20¢ per mile over, with approved credit. Plus tax, title & license.

0% APR AVAILABLE FOR 36 MONTHS OR \$6000 REBATE WITH APPROVED CREDIT

**GOODMAN**



**SAAB**



**3120 WASHTENAW • ANN ARBOR • 734-971-8100**

[www.goodmanauto.com](http://www.goodmanauto.com)

Offer expires June 30, 2002

**LET'S GO RED WINGS!!**

**WOULD YOU LIKE TO TERMINATE YOUR LEASE EARLY? WE CAN HELP! REGARDLESS OF WHERE YOU LEASED YOUR VEHICLE. BRING IT TO...**

**BILL BROWN FORD**

#1 TAURUS SALES in the U.S.A.

#1 WINDSTAR SALES in the U.S.A.

**2002 TAURUS SES**  
FREE MOONROOF! Luxury convenience group power windows, power locks, power seat, speed control, tilt wheel, AM/FM & CD 30 at this price

WAS \$21,385 **\$14,807\***

A PLAN 36 MONTH LEASE WITH RENEWAL	10% Down	\$179** Per Month
	Zero Down	\$236** Per Month

**Early Lease Termination May Allow You to Reduce or Spread Out:**  
 ■ Excess Mileage Charges ■ Termination Fees ■ Excess Wear and Tear Fees

**Free Consultation Includes:**  
 ■ Appraisal of Existing Vehicle ■ Equity Analysis of Existing Lease  
 ■ Analysis of Bill Brown Ford Vehicles that can be Acquired for the Same or Lower Monthly Payment  
 ■ Lease vs. Buy Analysis ■ Test Drive

**If you are currently a Bill Brown Ford customer, please call your salesperson ASAP!**

**2002 F-150 SUPERCAB**  
Automatic transmission, air power windows, power locks, speed control, tilt wheel, AM/FM, CD captain's chairs 20 at this price

WAS \$25,770 **\$16**

A PLAN 36 MONTH LEASE WITH RENEWAL	10% Down	\$2164 Per Month
	Zero Down	

**2002 WINDSTAR 4 DR. LX**  
Power windows, power locks, rear defrost, AM/FM cassette, privacy glass 22 at this price

WAS \$23,580 **\$15,985\***

A PLAN 36 MONTH LEASE WITH RENEWAL	10% Down	\$222** Per Month
	Zero Down	\$284** Per Month

**2002 FOCUS 4 DR.**  
Automatic transmission, air conditioning, AM/FM cassette 10 at this price

WAS \$15,020 **\$11,078\***

A PLAN 36 MONTH LEASE WITH RENEWAL	10% Down	\$164** Per Month
	Zero Down	\$207** Per Month

**2002 RANGER EDGE 4x4 SUPERCAB**  
Four door, 5 speed manual, farside stepbar, MP3 player, power windows & locks, speed control, tilt wheel 7 at this price

WAS \$23,925 **\$15,767\***

A PLAN 36 MONTH LEASE WITH RENEWAL	10% Down	\$173** Per Month
	Zero Down	\$233** Per Month

**2002 EXPLORER 2 DR. SPORT**  
AM/FM CD, step bars, power windows, locks, rear wiper washer, remote keyless entry, speed control 10 at this price

WAS \$25,425 **\$16**

A PLAN 36 MONTH LEASE WITH RENEWAL	10% Down	\$2225 Per Month
	Zero Down	

**This Weeks Special - 0% APR up to 60 months - 2002 Explorer Sport 2 Doors - 60 to Choose from**

**FRIENDS & NEIGHBORS: Your Payments are the Same - With Only an Additional 4% Down!**

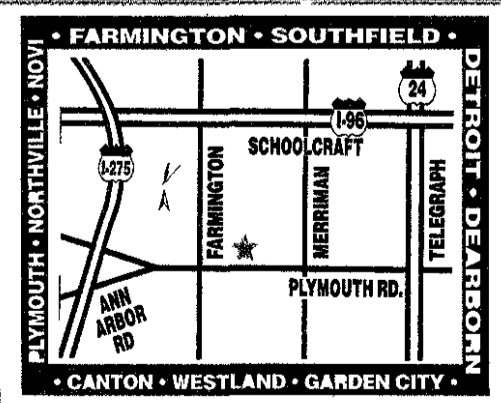

**BILL BROWN**  
Ford BlueOval Certified  
1-800-878-2658

MODEL	DOWN PAYMENT	TOTAL DUE AT INCEPTION
2002 TAURUS	10% Down 0 Down	\$2425 \$461
2002 F-150 SC	10% Down 0 Down	\$2725 \$535
2002 WINDSTAR	10% Down 0 Down	\$2700 \$525
2002 RANGER	10% Down 0 Down	\$2525 \$488
2002 FOCUS	10% Down 0 Down	\$1725 \$375
2002 EXPLORER 2 DR.	10% Down 0 Down	\$2900 \$575

**32222 PLYMOUTH ROAD • LIVONIA • SHOP ONLINE AT FORDAPLAN.COM**

\*Sale price includes assignment of any rebates and incentives to BBF. Don't forget to add tax, title and destination charges. All prior sales and adv. excluded. Includes assignment of rebates. \*\*Lease with down payment as shown. 15¢ per mile in excess of 12,000 miles per year. Lessee has no obligation to purchase car at lease end but may arrange to purchase at a price to be negotiated with BILL BROWN FORD at lease inception. Subject to credit approval. Lessee is responsible for excess wear and tear. Payments do not include monthly use tax to figure total payments. multiply times number of payments. Pictures displayed may not represent actual sale vehicles. Destination included with lease payments. APR in lieu of rebates. Sale ends 6/14/02.