

## Father's Day Contest

**Picture Dad!**  
We're celebrating Dad this year with a special contest. Send us a favorite photograph of you and your Dad with a short caption, explaining why it's your favorite (funny, sentimental or just interesting). We'll hold a drawing of all entries and award a winner from each Observer Newspaper with two tickets to the Ford Senior Players Championship golf tournament at the Dearborn TPC, July 8-14. Participants are expected to include Tom Watson, Hale Irwin, Tom Kite and senior "rookies" Fuzzy Zoeller and Ben Crenshaw. All tickets include a free shuttle bus ride to the front gate of the TPC. To enter, send your photo to Brad Kadrach, 794 South Main, Plymouth, MI 48170. Photos will not be returned. All entries are due by 5 p.m. Thursday, June 6. Even if your name isn't selected for a prize, you'll have a chance to show Dad how much he means to you. We'll have a special page on Father's Day, Sunday, June 16, where we'll publish the photos.

## THE WEEK AHEAD

### MONDAY

**Holiday closings:** Both City of Plymouth and Plymouth Township offices will be closed for the Memorial Day holiday. Offices re-open Tuesday morning.

### TUESDAY

**Township meets:** The Plymouth Township Board of Trustees meets in regular session at 7 p.m. in the board room at township hall, located at Ann Arbor Road and Lilley.

## INDEX

- Apartments/D7
- Automotive/E7
- Classified/D,E,F
- Classified Index/D2
- Crossword/D4
- Jobs/D7
- New Homes/D1
- Obituaries/A4
- Real Estate/D1
- Service Guide/E5
- Sports/C1
- Taste/B1
- Travel/B8

**PLYMOUTH**  
Large 1 bedroom upper, separate entrance

Call today to a couple from Indiana get 40 off the rent!

1-800-579-SELL

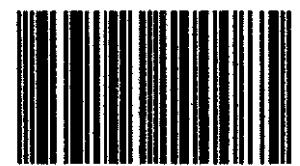

6 53174 10008 5

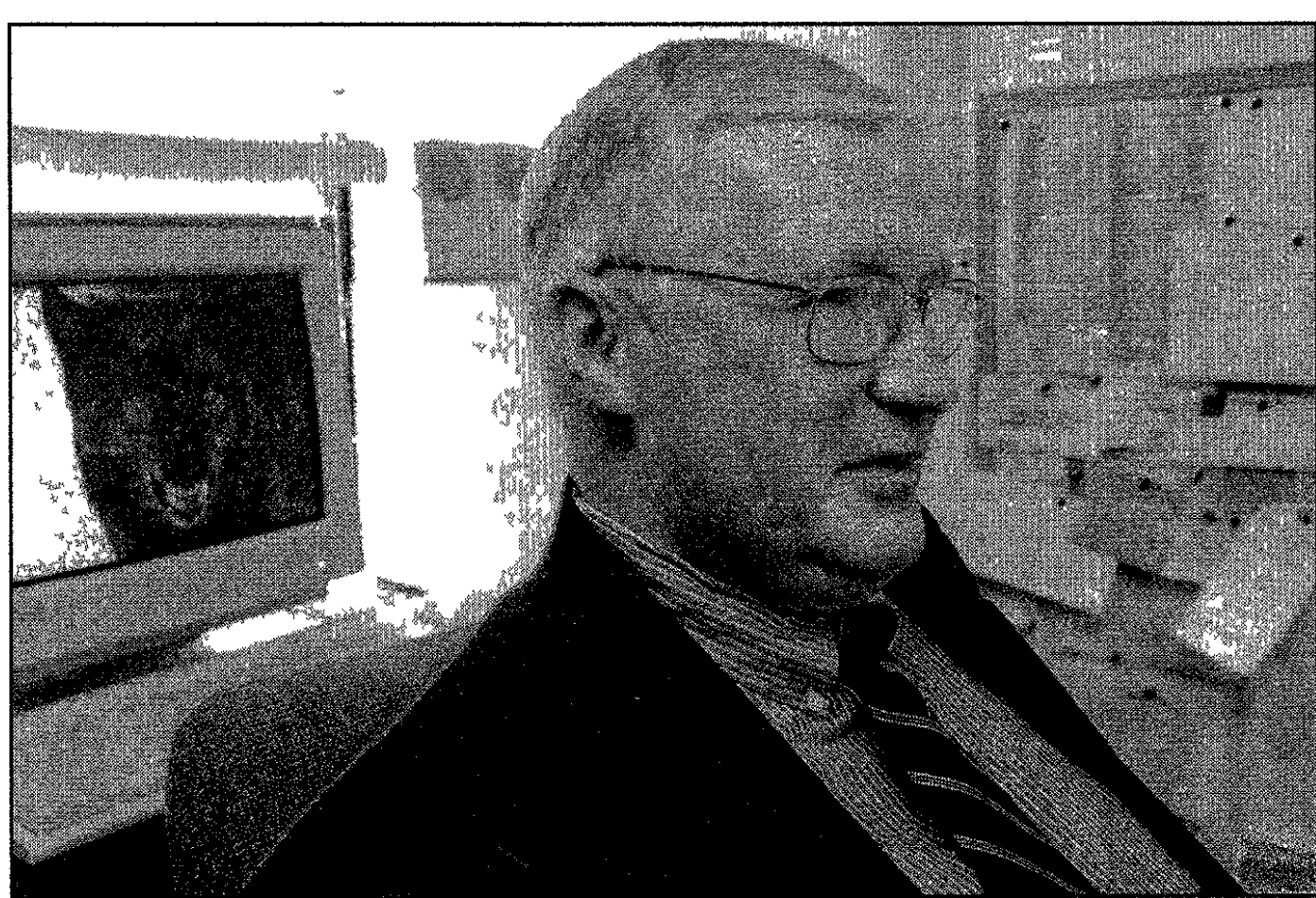

PHOTO BY KATY BAYDORFF

**Teach your children well:** After 36 years in Garden City schools, director of secondary special education Dennis McQuillan of Plymouth Township is retiring this year.

## Fond farewell

Retiring educator will miss kids, challenges

BY JULIE BROWN  
STAFF WRITER  
jbrown@oe.homecomm.net

Dennis McQuillan has lots of good memories of his 36 years as a Garden City educator.

"We work as a team," said McQuillan, retiring this June as director of secondary special education. "I've had nothing but the best cooperation and support."

McQuillan, 60, of Plymouth Township came to the district as an English and social studies teacher at Burger Junior High in 1966. In 1969, he went to Garden City East High School.

"I taught history and government," he said. He earned a bachelor's degree

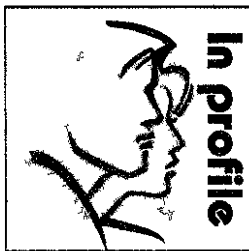

In profile

degree in educational leadership from Wayne State University.

He moved into administration in 1980, noting that number of years doesn't seem possible. During his teaching time, McQuillan was an assistant football coach and golf coach.

Former Superintendent Michael

Wilmot was looking for someone with a building background, McQuillan said, so he got the job in special education. "You have to know the lay of the land of the buildings." His wife, Vera, a counselor at Walled Lake Middle School, was then a special education teacher.

Dennis McQuillan has liked the opportunity to work with special education students. It was the best thing I ever did. I've really enjoyed the 10 years I've spent in this position.

There are about 500 secondary students he and his staff work with, at the high school, junior high and center pro-

Please see EDUCATOR, A7

## Teachers called back as budget exam continues

BY TONY BRUSCATO  
STAFF WRITER  
tbruscato@oe.homecomm.net

The number of Plymouth-Canton teachers scheduled to be laid off could be reduced to less than half the 18 that were approved by the Board of Education April 23.

Trustees will be asked to vote on a resolution Tuesday night, recalling 11 of the teachers who received pink slips.

Ray Bihun, the executive director of human resources for the district, said because of a number of circumstances such as retirements, leaves of absences and job changes, there will be fewer layoffs than earlier announced.

"It's down to seven, which is 55 full-time employees," said Bihun. When asked if he thought all the teachers would eventually be called back by the time school opens next August, Bihun said, "I'm hoping, but I'm not sure if it's going to be there."

Bihun said the four English as a Second Language teachers at Starkweather Education Center are among those being recalled. The other seven are K-12 educators throughout the district.

Meanwhile, among the \$950,000 budget cuts being recommended by Superintendent Kathleen Booher are four elementary teaching positions and one middle school teacher, which would save the

district \$250,000. Board members discussed the 2002-2003 budget reduction analysis presented by Booher at last Tuesday's budget workshop, but didn't vote on any cuts. Further discussion is expected at Tuesday's regular board meeting.

Several trustees had concerns about the impact of pay raises for the four employee groups which are currently negotiating contracts with the district. The largest is the Plymouth Canton Education Association with more than 1,000 members. Both sides have said they are close to finalizing an agreement, and are hopeful details can be worked out by the board's June 11 meeting.

Trustee Judy Mardigian said until the contracts are finalized, it will be difficult to determine the extent of cuts to balance the budget.

"What we're looking at is an incomplete picture because we don't know the impact that staff raises will have," said Mardigian. "It seems to me that we're going to take another look at things and dig a little deeper."

Board secretary Dar Watts said there's the possibility Booher's \$950,000 in cuts could be amplified.

"But it's also possible, after more information, we might ask for a little bit deeper, whether that be in expense line items or people," he said.

## TV's Scillian shines at Author Lunch

BY TEDD SCHNEIDER  
STAFF WRITER  
tschneider@oe.homecomm.net

He picked up his guitar and played. He read his first children's book - from memory. He devoted maybe a minute to talking about his career in local television news.

Devin Scillian gave a crowd of nearly 300 at Wednesday's 16th annual Friends Author Luncheon exactly what it wanted. The broadcast journalist spent some 40 minutes addressing his "other" avocations and talking about growing up as an Army brat.

He also left the audience with a couple of deftly delivered messages about the permanence and intellectual stimulation books still offer in an increasingly media-frenzied world.

"Books are more powerful than any other media. And the power of books is that we use our minds to shape the words into what we want them to mean," the WDIV-TV anchor said.

"We fill in the blanks."  
The luncheon, held for the first time at the Summit, is hosted by the Friends of the Canton, Plymouth, Novi and Northville libraries. The event is sponsored by the Observer.



STAFF PHOTO BY BRYAN MITCHELL

**Noteworthy:** Devin Scillian picked up his guitar and played two songs from the "A is for America" CD near the close of Wednesday's luncheon.

Please see SCILLIAN, A7

## Union set to picket township

BY BRAD KADRACH  
STAFF WRITER  
bkadrach@oe.homecomm.net

Tired of what they perceive as a sluggish bargaining position on the part of Plymouth Township officials, members of AFSCME Local 2958 have scheduled an informational picket of township hall Tuesday night.

The union, which represents some 26 mostly clerical workers employed by the township, will picket beginning at 6:30 p.m., shortly before a scheduled meeting of the township's Board of Trustees.

The union certified in March 2000, and negotiations on an initial contract have gone on for more than a year.

"Our members have not gotten raises since 1999 and continue to experience problems getting an initial contract settled," said Nichole Hunt, president of the local. "The township continues to exhibit an inability to counter our proposals as originally presented and return with counter-proposals that are appropriate."

Hunt points to other union contracts, particularly the firefighters, who recently inked a three-year agreement that took two years to negotiate, as evidence the township has trouble coming to deals.

Plymouth Township Supervisor Steve Mann obviously disagrees.

"We're here to bargain with them and cooperate with them," Mann said. "I don't think they need to look much further than to the four other unions we've reached agreement with to decide which side has the problem."

According to Hunt, the union has already filed "a number" of unfair labor practice charges against the township for what the union says are "bad faith practices" by the township.

Hunt and other union members hope Tuesday's informational picket draws attention to their cause.

"I have been an officer and an active

Please see PICKET, A4

## Veterans ready to hit parade route

BY TONY BRUSCATO  
STAFF WRITER  
tbruscato@oe.homecomm.net

Plymouth's annual Memorial Day Parade will be held early Monday morning to honor veterans who gave their lives fighting for America.

Organizer Dennis Shrewsbury of Plymouth, a member of the Plymouth-Canton Vietnam Veterans Association Chapter 528, believes the public has more appreciation for those who fought, especially since the terrorist attacks.

"I think there's a heightened awareness of patriotism by the public since Sept. 11," said Shrewsbury. "Around this area, there's always been a core group who appreciate servicemen. However, I think there's been an increased enthusiasm and appreciation for those who fought and died."

Shrewsbury said he gets a great sense of pride when marching along parade routes with his Vietnam veterans group.

Please see PARADE, A5

**Blood drive**

The Plymouth District Library hosts an American Red Cross Blood Drive from 10 a.m. - 4 p.m. Friday, May 31. Potential donors can sign up in person at the library, or by calling Barbara Kraft, (734) 453-0750, Ext. 217.

**Board forum on TV**

Voters who couldn't make it to the League of Women Voters of Western Wayne County-Observer Newspapers candidates forum featuring 10 candidates for the Plymouth-Canton School Board will get three more chances to see it, thanks to Comcast. Comcast will air the forum, taped May 8 at the Canton Public Library, at 3 p.m. Thursday, May 30, and for the final time at 9 p.m. Thursday, June 6.

**Sidewalk sale**

The Sheldon/Ann Arbor Road Kroger shopping plaza will be the host for a sidewalk sale from 9 a.m. - 3 p.m. Saturday, June 1. Among the participating stores: Standard Federal Bank, Kobeck Stride Rite, Colonial Card and Carlson Wagonlit Travel.

**Memorial tournament**

The Mark J. Bolger Memorial 3-on-3 Basketball Tournament will be held on June 1 in the Plymouth-Salem High School gym. The cost is \$60 for teams of either three or four players. Leagues range from middle school to adult and guys, girls and co-ed teams are welcome. Information is available in both Plymouth Canton and Plymouth Salem general offices and also at the Sum-

mit in Canton.

Registration deadline is Thursday, May 30. Questions should be directed to Steve at (734) 751-9003 or (734) 455-5409. All proceeds will benefit the Mark J. Bolger Memorial Scholarship Fund.

**Young writer**

Rebecca Lawton, 7 of Plymouth, will be honored May 29 at Detroit Public Television for her story, Fairy Dance, which received an honorable mention in Channel 56's Reading Rainbow Young Writers and Illustrators Awards competition.



Rebecca Lawton

Detroit Public Television received more than 500 entries, which were judged by local education, librarians and media representatives. The contest, staged for an eighth year in conjunction with the long-running Reading Rainbow series, seen weekdays at 1:30 p.m., is designed to encourage children's creativity by inspiring them to write and illustrate their own stories.

Reading Rainbow is presented as part of Detroit Public Television's "Ready to Learn" schedule of children's programming.

**Rotary scholarships**

Four Plymouth-Canton students will share \$9,500

in scholarship money from the Plymouth Rotary Club.

Angela Florn of Plymouth Salem High School and Thomas Morbitzer of Canton High School will get a \$4,000 scholarship, while Tanya Hadad and Michael McDonald, both from Salem High School, will get a one-time \$750 award.

"I'm pleased to announce the winners as they represent the finest traditions for Memorial Scholarship winners, representing the Rotary ideal of 'Service Above Self,'" said Dr. Habib Zubeid, the club's Memorial Scholarship chairman.

Funding for the scholarships comes from the club's annual Chicken Barbecue during the Fall Festival, and from the club's Spring Rotary Golf Classic event. In addition, there are several donations from present and former club members.

"Former club members Arthur Haar and Walter Panse were instrumental in establishing the various Rotary Scholarship programs through very sizable contributions through their estates," Rotary President Paul Smeck said.

**Automatic payments**

The City of Plymouth is now offering the Automatic Bill Payment System for residential and commercial water customers.

The new program will require customers to sign up to have payments automatically deducted from their checking accounts. The city is mailing enrollment forms to all water customers.

"This is a program our customers have indicated they want," said city treasurer Teresa Cischke. "The city is very excited about this new program and we hope many of our customers will use the service to enjoy the benefits of the program."

Residents and businesses who sign up for the program will still receive their regular water bill, but it will include a notation showing it's being paid by Direct Debit.

Questions should be directed to the water department, (734) 453-1234, Ext. 223, or e-mail questions to waterdept@ci.plymouth.mi.us.

**Chamber golf**

Last year, it was senior professional golfers. This year, members of the Ladies' Professional Golf Association will be the featured attraction at the annual Plymouth Community Chamber of Commerce Golf Outing July 15 at Fox Hills Golf and Banquet Center.

The event will feature LPGA members Beth Daniel and Meg Mallon along with 144 golfers. Cost is \$250 per golfer (\$1,000 for a VIP foursome before June 1, \$1,100 after June 1). Cost includes cart, lunch, dinner, cocktails and a tee sign.

Daniel has 32 career victories and was elected to the LPGA Hall of Fame in 1999. Mallon, with 13 career victories, has already crossed the \$5 million mark in career earnings.

Other golf outing opportunities include being a hole sponsor (\$350), which includes dinner, cocktails and an autographed tee sign on the course, banquet-only tickets for \$60, and sponsorships available for longest drive, beverage carts, etc.

For more information, call the Plymouth Community Chamber of Commerce, (734) 453-1540.

**Musician a hit with middle schoolers**

BY BRAD KADRICH  
STAFF WRITER  
bkadrich@oe.homecomm.net

If Josh White Jr.'s performances in his whirlwind tour of Plymouth-Canton middle schools is any indication, the students at West and Pioneer are in for a treat the next

couple of weeks.

White, who uses his music to spread his message of acceptance of diversity, is three-fifths of the way through his tour of local middle schools, with West (May 30) and Pioneer (May 31) left to go.

The concerts by White, 61, are being sponsored through a partnership between the Plymouth Community Arts Council, state and local arts agencies, local businesses and the local school district. So far, he's been a hit.

"It was an outstanding opportunity for our children to hear about the personal experiences of his father, who grew up in the south," said Marcia Porterfield, principal at Central Middle School. "He's an excellent musician, and it was just a great learning experience."

White's message is a strong social one, aimed at getting youngsters to understand and accept each other. He talks about embracing diversity and being a social activist through his music.

During his appearance at East Middle School, White spent time

in social studies classrooms. He'll also visit four classrooms during his visit to West Middle School Thursday.

"He likes to spend time with kids in a classroom setting," said Jennifer Tobin, executive director of the PCAC. "Then they end the day with a huge concert. It's really been a super experience."

White will perform in a Ground Zero Tribute in New York June 7, and will be back in Plymouth for a Music in the Park series performance July 3.

"He's an amazing guy," said Tobin. "He had 800 middle schoolers (at Central) in the palm of his hand. Kids that age usually won't pay any attention to an adult, but these kids were singing and clapping and putting their arms around each other."

White will make his final appearance at Pioneer Middle School from 8:30 a.m. - 3 p.m. Friday, May 31.

More information on Josh White Jr. can be found at his Web site, www.joshwhitejr.com.

**SHOWROOM OF ELEGANCE FINE JEWELRY**

*Everyday Low Prices!*

**35% off Bulova & Accutron Watches and Clocks 1 WEEK ONLY!**

**HUGE SELECTION:**  
• HUNDREDS OF DIAMOND BRACELETS  
• HUNDREDS OF SEMI-MOUNTINGS  
• HUNDREDS OF GOLD CHAINS & GOLD BRACELETS

**QUALITY:**  
• LARGE SELECTION OF CERTIFIED LOOSE DIAMONDS  
• 14K-18K PLATINUM MOUNTINGS  
• MANY UNIQUE ONE-OF-A-KIND ITEMS

**CONVENIENCE:**  
• NO MALL TRAFFIC, EASY IN, EASY OUT  
• FREE GIFT WRAP  
• UP TO 12 MONTHS SAME AS CASH (UPON APPROVED CREDIT)

6015 Canton Center Rd  
Canton  
(North of Ford Road)  
734-207-1906  
Hours: M, T, W, F, Sat. 10-6 • Thurs. 10-8

Purchase any Diamond ring and receive a \$100 gift certificate to Carlson Wagonlit Travel in Plymouth, Northville & Wayne, call or visit Showroom of Elegance for details.

**Gerou for Judge**

www.gerouforjudge.com  
Paid for by Friends to Elect Michael J. Gerou for Judge  
1343 Waverly Plymouth, MI 48170

**New Liberty Bank**

**First Anniversary Celebration**

Come in and join us from May 20 - June 3 as we commemorate our first year serving the banking needs of the Plymouth, Canton, and Northville communities. Our celebration includes **SPECIAL CD RATES, refreshments, door prizes, and a chance to win a mystery prize** in our

**"Identify the New Liberty Bankers" CONTEST**

Mike Weaver	Thomas Jefferson	Kristina Mayer	Wallace Smith
Margaret Slezak	Tom Bohlander	George Washington	Bill Graham

To play, just match each banker or director from our Plymouth office with his or her photograph. We added some other familiar faces and names to challenge your knowledge. Bring your completed form into our office during our two-week anniversary celebration (May 20 - June 3) to be eligible for our mystery prize.

Name \_\_\_\_\_  
Address \_\_\_\_\_  
Daytime Phone \_\_\_\_\_

**New Liberty Bank**  
A Bank you can call your own

245 North Main Street, Downtown Plymouth  
734 455 1511 • Fax 734-455-1396  
www.newlibertybank.com

MEMBER FDIC

**Announcing...**

**Primary Care Specialists, P.C.**

Elise Murray, D.O.  
Internal Medicine  
Board Certified

Lisa O'Neil, D.O.  
Internal Medicine  
Board Certified

**Meeting All Your Healthcare Needs**

Call for your appointment today or come in for a free "Meet the Doctor" visit!

**734-458-3216**

Located in Office Center East  
6255 N. Inkster Road • Suite 400 • Garden City

**Model students**

*Show raises fashion sense, playground cash*

Gallimore students walked the walk and looked the part this month as the school staged its first ever summer fashion show. The May 10 show was a fund raiser to help pay for recent playground improvements at the school on Sheldon Road. Fashions were provided by the Kids R Us store in Westland. More than \$350 in show proceeds was added to money raised through other activities this year including movie nights, a hat day, candle and pizza kit sales. Still to come is a Fun Fair on May 31. The Gallimore PTO hopes to raise \$40,000 for additional playground improvements and other projects.



STAFF PHOTOS BY BRYAN MITCHELL

**Future supermodel:** Callie Lehr spins on the runway during the Gallimore School Summer Fashion show. The show was a fundraiser for playground equipment and the Westland Kids R Us donated the clothes for the show.



**In style:** Sydney Lane, left with flag, and Sarah Joswiak walk the runway during the Gallimore School Summer Fashion show.

**Wanted: Rouge cleanup volunteers**

If you want to get your hands dirty and your boots wet, the Friends of the Rouge is looking for you.

Volunteers are being sought for this year's Rouge Rescue/River Day cleanup, scheduled for Saturday, June 1. Twenty-three work sites have been chosen throughout the Rouge watershed with projects ranging from river cleanups to storm drain stenciling.

Canton residents who want to take part in the project can register promptly at 8 a.m. June 1 in the parking lot behind the Administration Building, 1150 Canton Center Road. The project will take place, rain or shine, from 8 a.m. to 2 p.m.

Volunteers can choose from three different activities: river cleaning/log jam removal, storm drain stenciling or bird house building (for ages 12 and under).

T-shirts, a continental breakfast and lunch will be provided. Volunteers should come dressed for the weather and should wear long-sleeved shirts, jeans and boots. Insect repellent is also recommended.

In Canton River Day is sponsored by Canton Township, with donations from the Western Townships Utilities Authority, Friends of the Rouge, Wade Trim and Yazak North America.

Residents, students, scout troops, families, churches or just anyone wishing to help restore the Rouge to a pristine state are being invited to participate.

Thousands of volunteers have taken part in the annual project held on the first Saturday in June, since it began in 1986.

For more information on the Canton project, call the Public Works Division at (734) 394-5150. The local coordinator, Bob Belair, can be reached at (734) 394-5154 or by e-mail to Bob.Belair@canton-mi.org.

In addition to the Canton cleanup, other similar activities will be taking place in Farmington Hills, Livonia, Plymouth Township, Redford Township, Westland and other locations in Wayne and Oakland counties.

For information on activities at other sites, contact Carolyn Foster at (313) 792-9627.

**HVA donates defibrillators to city, church**

BY TONY BRUSCATO  
STAFF WRITER  
tbruscato@oe-homecomm.net

The Plymouth Cultural Center and Northridge Church in Plymouth Township now have life-saving defibrillators on hand for medical emergencies, the result of donations from Huron Valley Ambulance.

According to Dale Berry, chief executive officer of Huron Valley Ambulance, the two locations were among nine given defibrillators because of the large numbers of people who gather at the facilities for a variety of events.

They felt that because of the nature and number of activities we have in this facility we were prime candidates, said Mark Hammar, the city's recreation

**HVA will also provide CPR and defibrillator training for city employees and church representatives.**

facilities manager

Hammar points to the hundreds of hockey players who use the Cultural Center that could suffer blunt force injuries, and the high risk population in the senior exercise program, as specific reasons for wanting a defibrillator nearby.

"If you're trying to be a full service facility with a hockey rink and meeting rooms with different population demographics

this is another added benefit for us and our patrons," he said.

HVA will also provide both CPR and defibrillator training for city employees and church representatives.

"The whole key is the time that someone goes down with no pulse," said Hammar. "Time is of the essence to get the patches hooked up, get the victim on the analyzer and hit the shock button to try and get the heart going again. While we're doing that, HVA is on its way."

Northridge Church was selected because of its 5,000 parishioners as well as the thousands of people who attend special events at the church.

**MEMORIAL DAY SAVINGS!**  
at **CLYDE SMITH & SONS**  
— Over 6 acres to shop! —

<p><b>FLOWERING HANGING BASKET SALE</b> <b>\$2.00 off</b> All Baskets Thousands to Choose From! Thru 5-27-02</p>	<p><b>GERANIUM SALE</b> 4 1/2" Potted Reg \$3.49 ea \$31.99 for 10 <b>BUY 10 GET THE NEXT ONE FREE</b> Thru 5-27-02</p>	<p><b>Plant of the Week PANSIES</b> <b>\$9.99</b> Flat of 48 plants Thru 5-27-02</p>
	<p><b>GERANIUMS</b> Flat of 24 Plants <b>\$15.99 a Flat</b></p>	<p><b>GARDEN ART • POTTERY • BIRD BATHS</b></p>
<p><b>New Guinea IMPATIENS</b> <b>\$1.00 off</b> Reg price \$5.99 5" Pot or 6 Pack Thru 5-27-02</p>		

Garden Seeds • Onion Sets • Seed Potatoes

**Plant Now...EARLY GARDEN VEGETABLES**

<p>• Lettuce • Tomatoes • Beans • Broccoli • Corn • Cabbage • Peppers • Cucumbers • Cauliflower • Celery • Sweet Corn • Eggplant • Melons • Pumpkins • Squash &amp; more</p>	<p><b>Mix &amp; Match \$11.99 Flat</b></p>
--	--

**NURSERY STOCK**  
• Healthy • Quality • Ready to Plant  
• Ornamental Trees • Shade Trees • Evergreens  
• Flowering Shrubs • Berry Bushes  
• Vines • Grape Vines  
and more!

**CLYDE SMITH & SONS GREENHOUSES & GARDEN CENTER**  
8000 Newburgh • Westland  
OPEN 8-9 Monday-Saturday 8-7 Sunday  
OPEN MEMORIAL DAY 8 A.M. - 9 P.M. (734) 425-1434

**TODAY ONLY**  
**SAVE 15%**  
ON REGULARLY PRICED AND CLEARANCE MERCHANDISE

Offer excludes swimwear from Women's and Men's. Also excludes Lager, David Turkin, Roberto Calin, etc. items, restaurant or gift card purchases. May not be used for special orders or for shipping, alterations, or Salon services. May not be used toward payment on account or prior purchases or combined with an Approved discount or any other special offer. Discount not valid on catalog phone or online purchases.

Americana double-helm throw in red, white and blue \$100. Citronella torches \$7 each.

**HAVE A SAFE AND HAPPY MEMORIAL DAY!**

**Jacobson's**

OPEN SUN AT NOON  
CLOSED MEMORIAL DAY

Birmingham • (248) 644-6900  
Livonia • (734) 591-7696  
Rochester • (248) 651-6000  
jacobsons.com

PDF1111376

# HomeTown Communications joins advertising network

Greater Detroit Newspaper Network, also known as Gorilla Newspaper Networks, a national advertising company owned by 21st Century Newspapers Inc., is forming an alliance with HomeTown Communications Network Inc. that will reach more than 2.5 million households in the greater Detroit, southeastern Michigan, and greater Cincinnati markets.

Frank Shepherd, president and CEO of 21st Century Newspapers, and Richard Agninan, president and CEO of HomeTown, announced the alliance today.

When the networking agreement goes into effect June 3, Gorilla will represent five daily newspapers and about 130 weekly and twice-weekly publications in six markets, including southeastern, central and northern Michigan and the suburban Cincinnati and northern Kentucky markets.

"The combination of these two networks will provide the most flexible, targeted and cost-efficient advertising solution in the greater Detroit market," said Jerry Ballenger, president of Greater Detroit Newspaper Network.

21st Century publishes three dailies, The Oakland Press, The Macomb Daily and The Daily Tribune in Royal Oak, the Heritage Network of 23 newspapers in Wayne, Monroe, Washtenaw



Richard Agninan

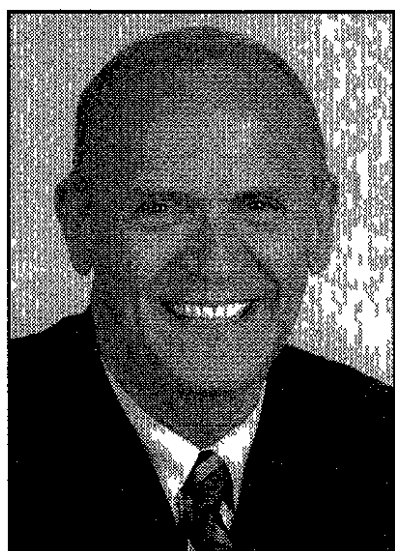

Frank Shepherd

and Genesee counties, the twice-weekly County Press in Lapeer, the Voice Newspapers in Macomb and St. Clair counties, Up North Publications in Grand Traverse, Antrim, Kalkaska and Charlevoix counties, and additional community newspapers in Huron, Sanilac, Shiawassee and Saginaw counties.

HomeTown publishes Michigan's newest daily newspaper, The Livingston County Daily Press & Argus, and 64 weekly and twice-weekly community newspapers, including the 16 Observer & Eccentric newspapers serving Oakland and western Wayne counties, 12 Lansing Community Newspapers, four

Mirror Newspapers in southeast Oakland County, HomeTown Newspapers in Milford, South Lyon, Novi and Northville, and the 25 Community Press and Recorder newspapers in greater Cincinnati and northern Kentucky.

Gorilla also will represent The Monroe Evening News and The Grosse Pointe News.

"We have really created a field of dreams for our advertisers and one that is customer oriented, customer based and customer friendly," said Shepherd.

Gorilla will provide the largest unduplicated advertising buy in the six markets, said Agninan. "This powerful lineup of excel-

lent newspapers will offer an unprecedented opportunity for advertisers to reach readers who are their best prospects."

Businesses will be able to place one call to Gorilla and send their advertising message to millions of households, said Ballenger.

"Our advertisers demand service and efficiencies," said Shepherd. "This is a marriage made in heaven and the advertisers are the winners. I have rarely seen where 2 plus 2 equals 5, but in this case it equals 6 or more. Everyone wins and that is vital in competitive markets such as Detroit."

In addition to its newspapers, 21st Century owns Alternate Delivery Systems, a targeted demographic-based home delivery system that supports its daily and weekly newspapers in its marketplace.

HCN also includes 25 community telephone directories plus specialty and niche publications in Michigan, Ohio, Kentucky and Indiana. Its newest subsidiary, HomeTownDigital.com, provides a broad range of Internet services.

HCN is a privately owned, Livonia-based company founded by its chairman, Philip Power, in 1965.

21st Century Newspapers is a privately held media company founded in 1995 by Shepherd.

This map shows the coverage area of the new Gorilla Newspaper Network alliance.

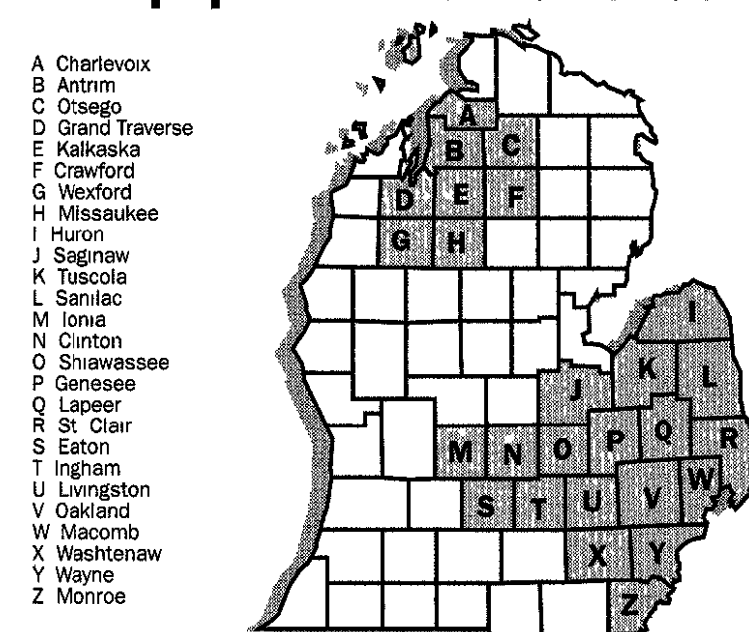

Cincinnati Ohio Metro Area

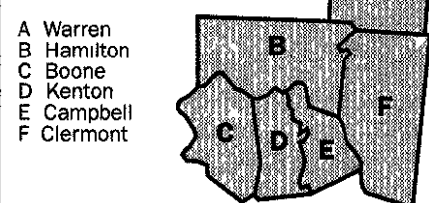

## Picket

from page A1

participant since the initial organizing stages," said Hunt, who works in the township's police department. "Personally, my position has been strengthening in the need for a union in this atmosphere."

Mann said the union is within its rights to stage the picket.

That's their right, if they feel that's going to improve their bargaining position," Mann said.

You have to understand this is a first contract for this group. They have no contract in place, so everything has to be ironed out. It's a huge realm of issues we have to resolve before you even get into economics.

Plymouth Township Hall is located at the corner of Ann Arbor Road and Lilley.

### DORIS GORDON BEERBOWER

Services for Doris Gordon Beerbower, 87, were privately held and arranged through the R G & G R Harris Funeral Home in Garden City.

Mrs. Beerbower died Friday, May 17, at Heartland Health Care Center in Dearborn Heights. She was retired from the Plymouth-Canton Community Schools.

Survivors include sons Gordon (Ana), Lynn (Carole) and Lee, sister Helen Emenhiser of Monroeville, Ind., brother Wayne (Marcel) Gordon of Cecil, Ohio, three grandchildren, three great-grandchildren and several nieces and nephews.

Preceding her in death was her husband Cecil A. Beerbower in 1956.

Memorials may be made to

Hospices of Henry Ford, 23000 Mack, Suite 500, St. Clair Shores, MI 48080 or to a charity of choice.

### SADIE LEONARD

Services for Sadie Hedwig Leonard, 96, of Ewart, formerly of Farmington were Saturday, May 25 from Heeney-Sundquist Funeral Home in Farmington with the Rev. Thomas Slowinski officiating.

Mrs. Leonard was born Oct. 15, 1905 in St. Louis, Mo. and died Thursday, May 23 in Farmington. She was a sales associate in yard goods and cosmetics.

Survivors include her daughter, Shirley Jackson of Canton, five grandchildren and six great-grandchildren.

Preceding her in death were her husband Franklin and son, Edward.

Cremation rites were accorded.

### FLORENCE H. GEDDES

Services for Florence H. Geddes, 85, of Canton were Satur-

day, May 25 from L. J. Griffin Funeral Home with the Rev. Steven B. Schafer of Mt. Hope Congregational Church officiating and burial at Parkview Memorial Park.

Mrs. Geddes was born Oct. 11, 1916 in Detroit and died Wednesday, May 22 at Westland Convalescent Center. She was a homemaker.

Survivors include her daughter, Beverly E. (James) Hersman, son Gary A. two grandchildren and one great-grandchild.

She was preceded in death by her husband George Jr. and daughter Marilyn Laughlin.

Memorials may be sent to Odyssey Hospice, 26111 Evergreen Ste. 303, Southfield, MI 48076.

### ROLAND R. KENNY

Services for Roland Kenny, 81, of Plymouth were held May 10 at St. Paul's Presbyterian Church with the Rev. Thomas P. Eggebeen officiating. Burial was at

Acacia Park Cemetery in Beverly Hills.

Mr. Kenny was born April 18, 1921 in Sandusky, Mich. and died May 7 in Superior Township. He had resided in Plymouth for the past 30 years.

He graduated from Henry Ford Trade School as a tool and die maker. He was selected out of 100 young men to attend a four-year Executive Development Program at Wayne State in 1947.

He completed a program at the University of Michigan in problem solving in 1957, representing the Ford Steel Division. He retired from the Steel Division at Ford Motor Company in 1964, followed by a successful career as a Manufacturers Representative. He has been a member of St. Paul's Presbyterian Church for 50 years.

He was a member of the Masonic Order, Iron & Steel Engineers and Ford Trade School Alumni Association. He was fascinated by the internet, which enhanced his

ability to track relatives worldwide and share his interest in genealogy. He loved any challenge or project.

He was preceded in death by his brother, Weldon Kenny.

Survivors include wife of 62 years, Julia L. Kenny of Plymouth, son, Guy (Susan) Kenny of Plymouth, sister, Genevieve Gerstenberger of Sandusky, granddaughters, Ellen (David) Lukach of Marietta, Ga., Julie (Bernie) Johnsen of Denver, Colo., Emily Kenny of Plymouth, and Ellie Kenny of Plymouth, grandson, Guy Kenny of Charlevoix, great-granddaughters, Lenora Lukach and Hannah Johnsen, great-grandson, Daniel Lukach, and many nieces and nephews.

Memorial contributions may be made to Shriners Children's Hospital, c/o Moslem Temple Association, 434 Temple Ave., Detroit, MI 48201.

Arrangements made by Vermeulen Funeral Home.

## Plymouth Observer

It's all about you!

### HOW TO REACH US

**Susan Rosiek, Executive Editor**  
(734) 953-2100  
srosiek@oe  
homecomm.net



**Hugh Gallagher, Managing Editor**  
(734) 953-2149  
hgallagher@oe  
homecomm.net



**Brad Kadrich, Editor**  
(734) 459-2700  
bkadrich@oe  
homecomm.net



**C.J. Risak, Sports Editor**  
(734) 953-2108  
cjrisk@oe  
homecomm.net



**Tony Bruscato, Reporter**  
(734) 459-2700  
tbruscato@oe  
homecomm.net



**Bryan Mitchell, Photographer**  
(734) 459-2700  
bmitchell@oe  
homecomm.net



**Greg Phillips, Delivery Manager**  
(734) 953-2244  
custserv@oe  
homecomm.net



**Lisa Walker, Ad Representative**  
(734) 953-2168  
lwalker@oe  
homecomm.net



■ Circulation 734-591-0500  
■ Classified Advertising 800-579-7355  
■ Display Advertising 734-591-2300

■ Home Delivery 734-591-0500  
■ Newsroom FAX 734-591-7279  
■ Newsroom 734-953-2104

■ Photo Reprints\* 734-591-2234  
■ Sports Nightline 734-953-2104

\* Photo orders must be for pictures that have been taken by our staff photographers. Please provide publication date, page number and description of the picture, which must have been published within the past six months. Prints are \$20 for the first print, \$7.50 for each additional print. Payment is in advance (check or credit card).

Visit us on the web at: [www.observerandeccentric.com](http://www.observerandeccentric.com)

### SUBSCRIPTION RATES

**CARRIER DELIVERY**  
Six months \$25.50  
One year \$51.00  
One year (Sr. Citizen) \$41.60  
Newsstand 75¢ per copy

**MAIL DELIVERY**  
One year \$62.60  
One year (Sr. Citizen) \$51.60  
One year (out of State) \$97.60



A HomeTown Communications Network™ publication  
794 South Main, Plymouth, MI 48170  
(Between Ann Arbor Rd. and Ann Arbor Tr. across from March Tire)

## OBITUARIES

# A Safe, Secure Investment.

When planning the security of your future, a Community Federal 21-Month Certificate of Deposit can give you peace of mind. Simply stop by one of our offices or call (734) 453-1200 or (877) 937-2328 today and find out how you can take advantage of this great rate. You can also open an account on the web at [www.cfcu.org](http://www.cfcu.org)

If you live or work in Plymouth, Canton, Northville or Novi you can belong.



AT YOUR SERVICE  
IN YOUR COMMUNITY

(734) 453-1200 or (877) 937-2328

[www.cfcu.org](http://www.cfcu.org)

\*Minimum deposit of \$10,000 required. Rates as of 5/1/02, subject to change. 3.91% APY is available for members of our President's Club. Additional rates available depending on Member Reward Club membership. Member Reward Club status is determined by the total deposit and loan balance, excluding 1st mortgage balance held at Community Federal. A \$10,000 deposit automatically qualifies you for our Advantage Club and an APY of 3.80%. APY for Sterling Club members is 3.85%. Subject to penalty for early withdrawal, fee may reduce the amount of earnings. NCUA. Your savings federally insured to \$100,000 by the National Credit Union Administration, a U.S. Government Agency. ©2002 Community Federal Credit Union.

Plymouth • Canton • Northville • Novi

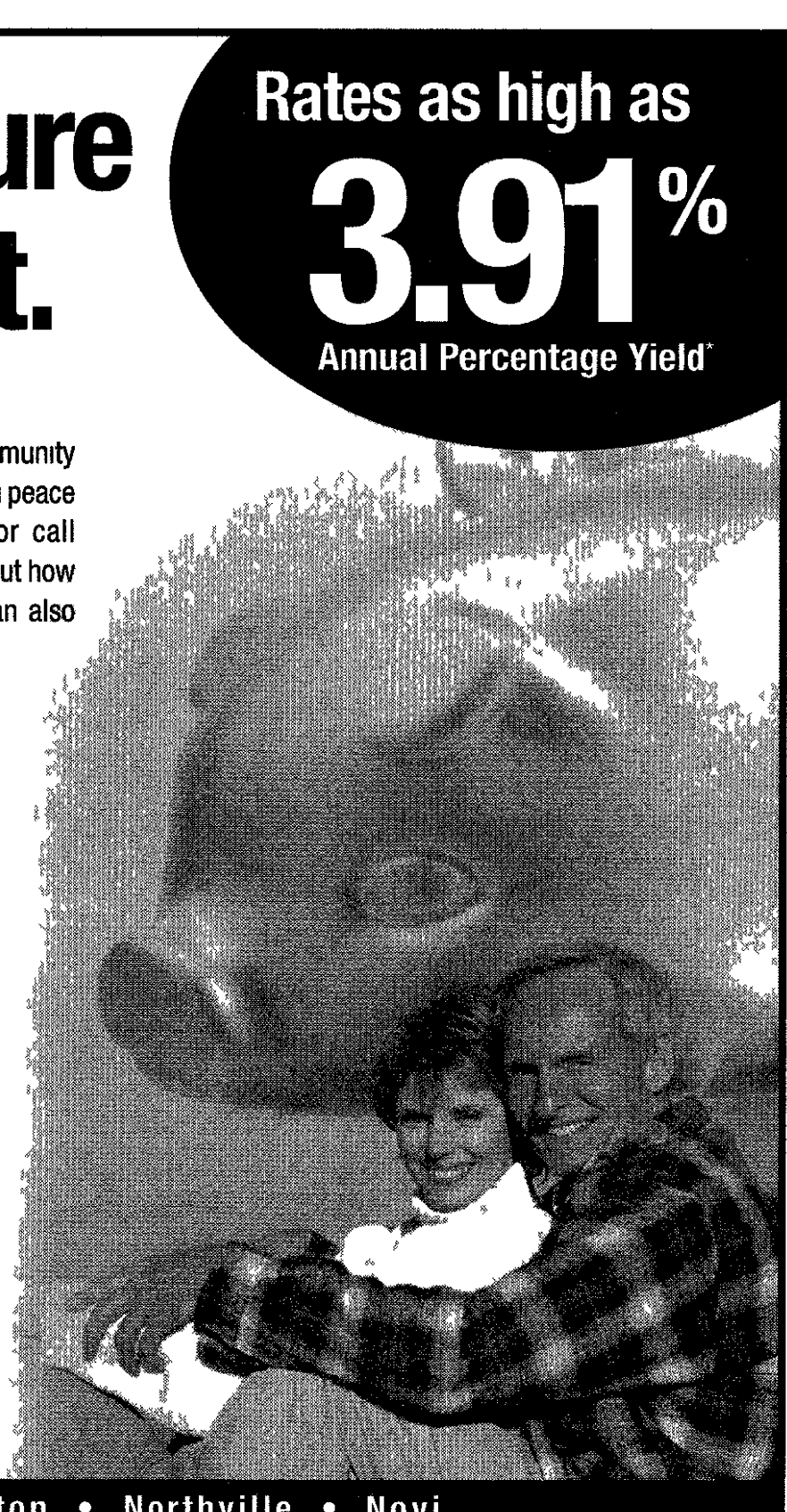

PDF L107650

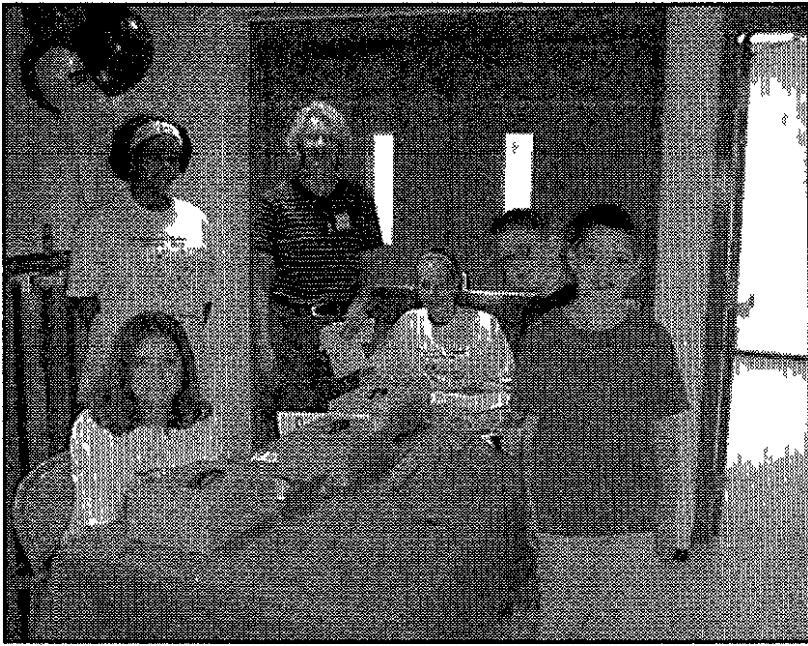

**Young bankers: Operating Community Federal's East Middle School student credit union are (from left to right) Lisa Wieczorek, Madeline Walters, parent helper Jill Quinlan and Chelsea Quinlan helping student members Kyle Broderick and Tony McLaughlin make deposits**

## Students operate East credit union

Community Federal Credit Union recently opened its first student credit union for middle schoolers at East Middle School in Plymouth. A grand opening ceremony was held at the student-run credit union during the April 14-20 celebration of National Credit Union Youth Week.

Eleven seventh-grade students from East Middle School's Life Management class are employees of the school credit union.

"The credit union has brought reality to my students," said Danielle Wren, Life Management teacher and program coordinator. "Our curriculum covers employability, money management and personal finance — all topics that directly relate to the credit union operation."

Community Federal started its student credit union program for elementary schools in 1990 through a business partnership with the Northville School District.

"We are excited to extend our program from the elementary level to middle school as a way to continue to support our members with their financial education," said Natalie McLaughlin, CFU's business partnership coordinator. In addition to East Middle School, Community Federal's program now includes eight elementary schools with 180 student employees and nearly 800 savings accounts, McLaughlin pointed out.

The partnership objectives encourage the practical use of math skills, developing career awareness and employability skills along with increasing students' knowledge of transactions and the uses of technology within the financial services industry.

## Parade from page A1

"Many times the applause is continuous and sustained throughout the parade route," he said. "Sometimes I get all choked up and I wasn't even in Vietnam and it makes me feel good."

The parade starts at 7:30 a.m. at the corner of Theodore and Main. It will travel south on Main to Ann Arbor Trail, where it turns east to Union Street. The city's bandshell will be set up for the ceremonies.

The main speaker will be Michigan Air National Guard Brig Gen. Carol Ann Fausone of Canton, who Shrewsbury said is the first general to be appointed

in Michigan. She has served at Selfridge Air National Guard Base in Harrison Township, and is currently serving in the administration of President George Bush as assistant to the deputy assistant secretary of Defense for Health Affairs, Force Health Protection and Readiness. After her remarks, there will be a rifle salute as a tribute to all veterans.

Other groups in the parade include representatives from the American Legion, Veterans of Foreign Wars, along with the Boys Scouts, Girl Scouts and Brownies. The Plymouth-Canton Educational Park Marching

Band will be the feature entertainment.

The parade is co-sponsored by the Plymouth VFW Mayflower-Lt. Gamble Post 6695, Plymouth American Legion Post 112 and 391, and the Plymouth-Canton Vietnam Veterans Chapter 528.

Carl Adler, 78, of Plymouth Township, will be among the VFW marchers in the parade. Adler, who served in the Air Force from 1942-46, is proud to be part of the festivities.

"It's great we still have a parade to honor those who died," he said. "With the events of Sept. 11, it seems everyone has a flag, and that's a good feeling."

**OPEN EARLY MONDAY AT 8:00 AM WITH FOUR-HOUR SHOPPING PASSES THAT INCLUDE ITEMS USUALLY NOT ELIGIBLE FOR SAVINGS THIS BIG!**

**DOORBUSTER**  
8:00 AM - NOON  
SHOPPING PASS

**TAKE AN EXTRA 25% OFF\***  
ALL SALE AND CLEARANCE PURCHASES  
valid 8:00 am to noon Monday May 27 only

**DOORBUSTER**  
8:00 AM - NOON  
SHOPPING PASS

**TAKE AN EXTRA 25% OFF\***  
ALL SALE AND CLEARANCE SHOE PURCHASES  
valid 8:00 am to noon Monday May 27 only

# memorial day sale

**25-50% OFF GREAT SUMMER ITEMS STOREWIDE!**

LAST TWO DAYS—SUNDAY, MAY 26 AND MONDAY, MAY 27



**40% OFF** Parisian Signature silk shantung separates, including cropped pants, sleeveless tops, sweaters and more. Reg. 40.00-60.00. **sale 24.00-36.00**. IN LADIES SPORTSWEAR SELECTION VARIES BY STORE.

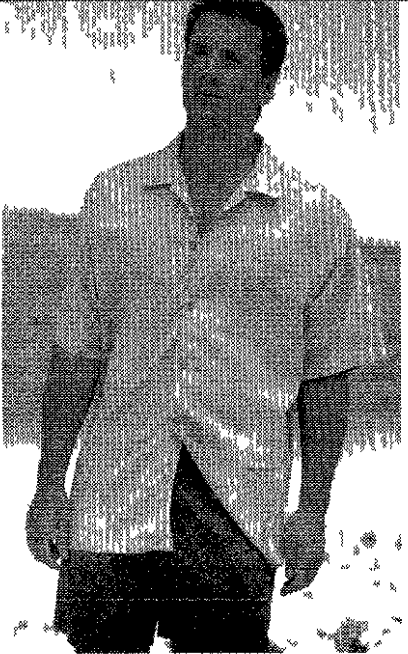

**SALE 19.99** Large selection of Newport Blue woven sport shirts and shorts. Reg. 38.00-45.00. IN MEN'S

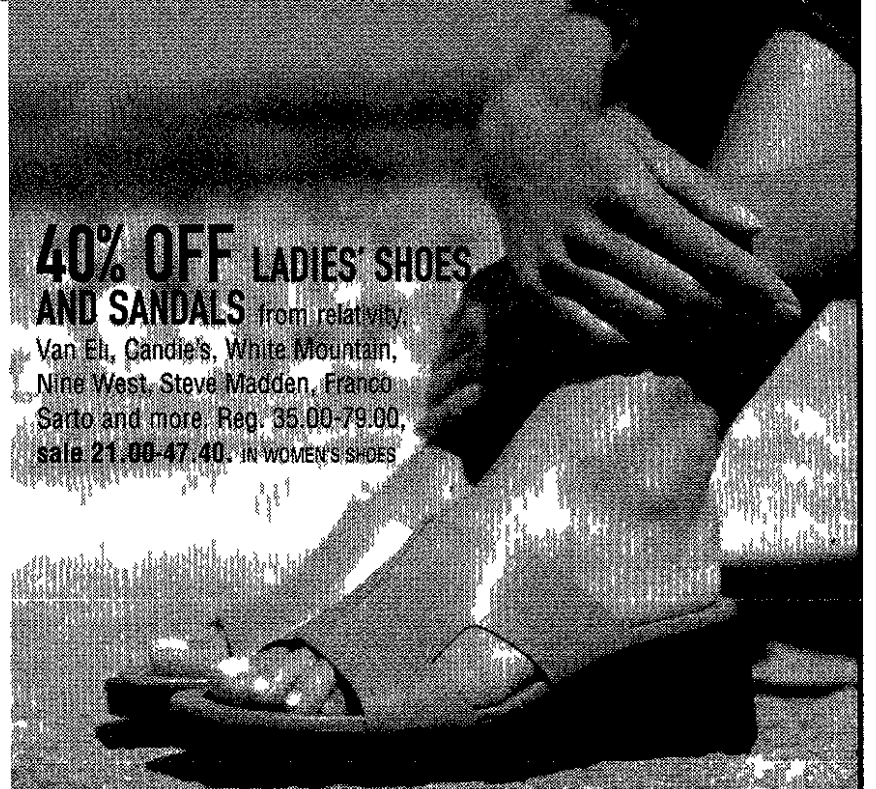

**40% OFF LADIES' SHOES AND SANDALS** from retail. Vanelli, Candie's, White Mountain, Nine West, Steve Madden, Franco Sarto and more. Reg. 35.00-79.00. **sale 21.00-47.40**. IN WOMEN'S SHOES.

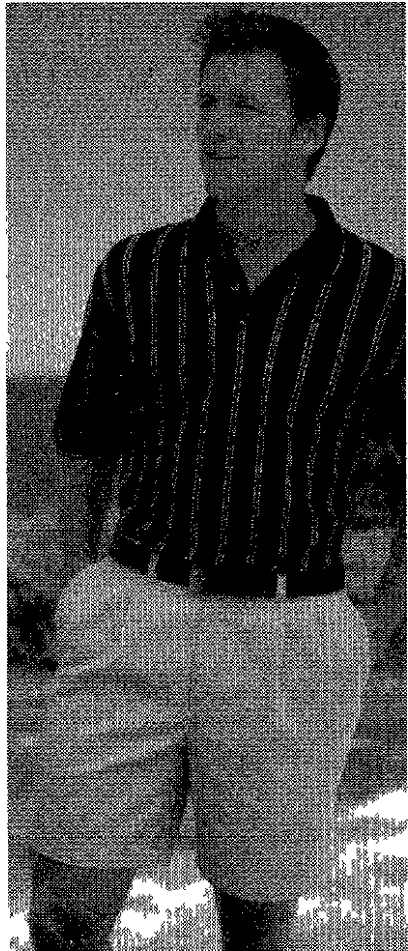

**SALE 17.99** Choose from knit and woven sport shirts from Preswick & Moore and twill shorts from Savane and Preswick & Moore. Reg. 28.00-34.00 each. IN MEN'S



**SALE 19.99** Great selection of novelty sweaters and denim shorts for juniors. Reg. 24.00-38.00. IN JUNIORS. NOT AVAILABLE AT PHIPPS PLAZA.

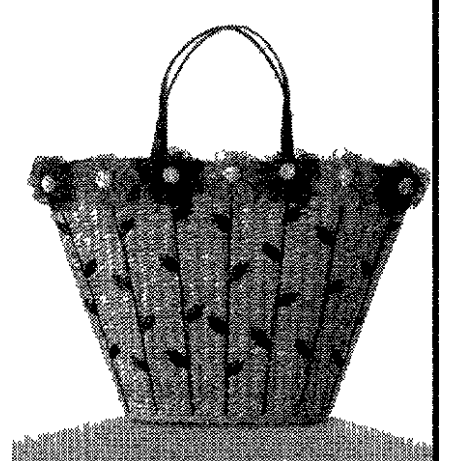

**40% OFF** Large selection of spring and summer handbags. Reg. 32.00-80.00. **sale 19.20-48.00**. IN HANDBAGS SELECTION VARIES BY STORE.

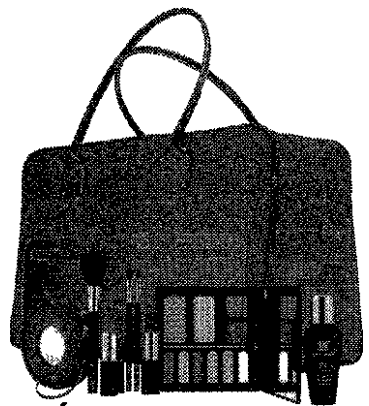

**ESTÉE LAUDER'S "AMERICA THE BEAUTIFUL"** Yours for 27.50 with any Estée Lauder purchase of 100.00 or more. IN COSMETICS. QUANTITIES LIMITED. AVAILABLE WHILE SUPPLIES LAST.

**TAKE AN EXTRA 20% OFF\***  
any single sale or clearance item  
valid Sunday, May 26 all day

\*or take 10% off any single sale or clearance item in shoes, men's suits and sport coats and small electronics. Excludes cosmetics, fragrances, great buys, watches and special events in fine jewelry, maternity, intimate apparel, Preswick & Moore dress shirts, Levi's ladies dresses and suits, special orders, everyday low price items, day spa and salon services, fur services, electronic gift cards and gift certificates. Cannot be used with any other coupon, special or discount offer. Must present coupon for savings. Not valid on previously purchased items.

PARISIAN

**TAKE AN EXTRA 20% OFF\***  
any single sale or clearance item  
valid Monday, May 27 noon to closing only

\*or take 10% off any single sale or clearance item in shoes, men's suits and sport coats and small electronics. Excludes cosmetics, fragrances, great buys, watches and special events in fine jewelry, maternity, intimate apparel, Preswick & Moore dress shirts, Levi's ladies dresses and suits, special orders, everyday low price items, day spa and salon services, fur services, electronic gift cards and gift certificates. Cannot be used with any other coupon, special or discount offer. Must present coupon for savings. Not valid on previously purchased items.

PARISIAN

**E-MAIL NEWSLETTER** Visit [parisian.com](http://parisian.com) to sign up for our e-mail newsletter for special offers and advance notice of sales.

# PARISIAN YOU'RE SOMEBODY SPECIAL

CALL 1-800-424-8185 TO ORDER ANYTIME. STORE HOURS: Laurel Park Place (953 7500) open Sun 12-6 Mon 8-6 Tues Sat 10-9 FOR INFORMATION call 953 7500 CHARGE IT: Parisian Credit Card MasterCard Visa the American Express® Card or Discover®

LOCATED AT LAUREL PARK PLACE IN LIVONIA, CORNER OF NEWBURGH ROAD AND SIX MILE ROAD. (TAKE THE SIX MILE ROAD EXIT OFF INTERSTATE 275.)

PDF110846

Read Observer Sports

THINKING ABOUT CENTRAL AIR CONDITIONING? **LENNOX** FREE ESTIMATES (734) 525-1930 Our 28th Year! UNITED TEMPERATURE 8919 MIDDLEBELT • LIVONIA

**INDOOR WEATHER TEAM**

28TH YEAR Carrier 100 Years of Innovation 100 summers ago, when everybody was talking about how hot it was, Willis Carrier was doing something about it. Inventing air conditioning. This would make it possible for you to enjoy year round ideal comfort, right in your own home.

www.carrier.com **UNITED TEMPERATURE HEATING & COOLING 734-525-1930 8919 Middlebelt • Livonia**

Bring in this flier to enter a drawing for a free massage.



36475 Five Mile Rd  
Livonia, MI 48154

All events are FREE!

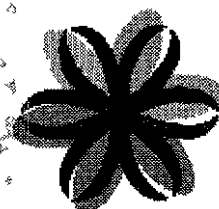

celebrating our

Second Anniversary with Trinity Health

# Community Open House

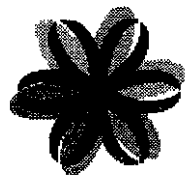

Kaleidoscope of Care

"Great Doctors and Nurses in your own backyard."

Sunday, June 9  
1-5 p.m.

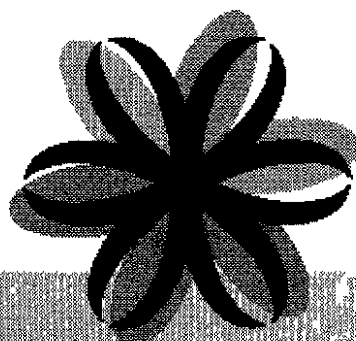

## Health and Safety Events

- Hospital Tours
- Blood Pressure Screening
- Bone Density Screening
- Ask the Doctor (*Look-Alike Medication Safety*)
- Bike Helmet and Car Seat Safety
- Smart Card Demonstration
- AED Demonstration (*Automated External Defibrillator*)
- Habitat for Humanity Exhibit
- Cancer Care Exhibit
- Cardiac Care - Fast CT Cardiac Scoring Information
- Come Grow with Us (*Join our health care team*)

## Cancer Survivors' Day Celebration

"Celebrate Life"

12:30 p.m. - Reception

1 p.m. - Program

South Lobby

Paul Gross from WDIV - TV

Music, refreshments, balloon launch

Special demo by United States  
Air Force SPEARR Mobile Team

## Enter to Win Cedar Point Tickets!

### Featuring Our Community Rescue Teams

- ❖ Livonia Fire and Rescue
- ❖ The Big Red Fire Truck
- ❖ Livonia Police and K-9 Unit
- ❖ MedFlight Helicopter
- ❖ Concord and Huron Valley Ambulance
- ❖ Wayne County Sheriff Dept. Drinking/Driving Demo
- ❖ Fire Safety House (Demos throughout the day)

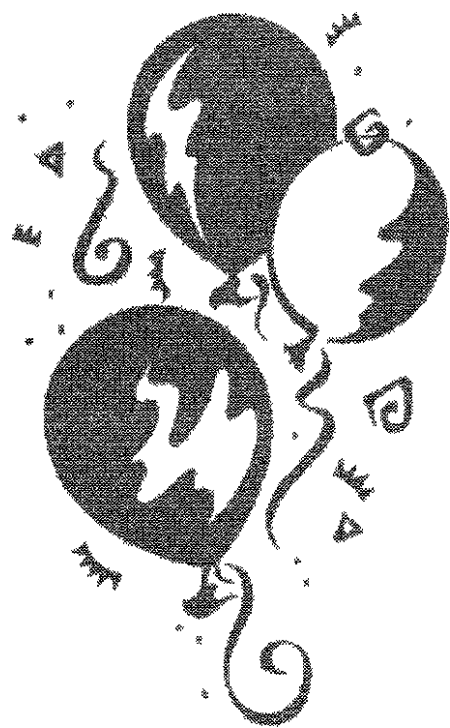

### For the Kids - Carnival of Events

Teddy Bear Clinic (Bring your stuffed toys)

Child ID/Fingerprinting (Livonia Police)

Face Painting

Children's Games (sponsored by Child Care Center)

Moonwalk (sponsored by Livonia Family YMCA)

Plymouth Whalers (1 - 3 p.m.)

Meet radio personality Chris Edmonds - WNIC-100.3 FM

REFRESHMENTS  
GAMES  
PRIZES  
CLOWNS

Call 734.655.1592 for more information

Open House sponsored by Toshiba, St. Mary Mercy Hospital Medical Staff and Trinity Health



# Plymouth-Canton students help establish Lincoln exhibit

Just as school children joined together in 1885 to help pay for the Statue of Liberty's pedestal, each of the Plymouth-Canton students listed below have "linked up with Lincoln" by donating more than \$3,700 to help pay for the lifelike models of Abraham and Mary Todd Lincoln now permanently installed in the Lincoln Room at the Plymouth Historical Museum.

The students studied Lincoln as a model of good character and a true American hero during the months of January and February. The project, titled "Link Up with Lincoln," kicked off with a visit from Lincoln himself, as portrayed by Fred Priebe of the Michigan Council for the Arts.

## ELEMENTARY SCHOOLS

### ALLEN

- Daniel Allera
- Ahssa Arnell
- Phillip Bacak
- Marissa Bader
- Liam Barretta
- Zachary Behr
- Chris Belanger
- Benjamin Berger
- Samuel Berger
- Matthew Bohr
- Dakota Borensnik
- Madison Borensnik
- Sarah Bowerman
- Matthew Brehmer
- Kristin Brooks
- Yash Chaudhary
- Reahel Claire
- Sean Compeleo
- Alan Davis
- Leslie Deans
- Nadya Dmitrova
- Emily Dobry
- Lauren Donaldson
- Darren Duffiney
- Mike Emers
- Sommer Ellul
- CJ Fancil
- Leighan Fifer
- Johnny Fredrksen
- Jenny Galacki
- Kaua Gavlas
- Mikayla Gentane
- Jessica Goodbred
- Paige Goodwin
- Robert Goodwin
- Olivia Gorczyca
- Michael Grazich
- Michael Grodus
- Liz Guan
- Jason Guck
- Jenna Guck
- Andrea Hamel
- Kayla Haney
- Rebecca Hill
- Ashley Hursan
- Lisa Huran
- Edan Hutchinson
- Taylor Iacovacci
- Travis Iacovacci
- Nick Janson
- Conor Johnson
- Haley Johnson
- Nicole Jones
- Kayla Kassa
- Bridget Kerwin
- Kelly Kerwin
- Krista Keski Hynnla
- Katie Kinney
- Jaylen Krogol
- Courtney Kuhlman
- Kristin Kuhlman
- William Lanum
- Jilliam LaRoy
- Brandon LeBlanc
- Blake Leighton
- Brandon Leighton
- Kennedy Lewis
- Taylor Lewis
- Jayvi Li
- Nathan Ljwanski
- Praveen Loganathan
- Alexis Madis
- Andrew Mady
- Brandon Massumilla
- Nevan McKelvey
- Madeline McKenzie
- Danielle Mynsbergen
- Tim Mynsbergen
- Chase Minshew
- Emily Minshew
- Suzanne Mubarak
- Shayva Patel
- Joey Payne
- Josh Perrin
- Jenson Phillips
- Alexandra Poma
- Lindsay Powers
- Maryann Rafka
- Connor Rhoades
- Michael Richards
- Kaitlyn Robertson
- Marissa Ryan
- Natalie Sanders
- Nicole Schingack
- Kevin Schumacher
- Jacob Schwartz
- Gretchen Seibel
- Emily Seibert
- Michael Selders
- Kara Smith
- Anna Spangler
- Matthew Stankiewicz
- Elliott Stout
- Charlie Streeter
- Alexandra Takis
- Angela Takis
- Emily Telega
- Stefan Tsiminezy
- Nick Toomey
- Amanda Tran
- Allison Trapp
- Megan Vaughn
- Douglas Wallin
- Rachel Walrath
- Bethany Walton
- Aaron Williams
- Amanda Williams
- Kyle Williams
- Jackie Wunderlich
- Ewa Zajac
- Marissa Ziegler
- Olivia Ziegler
- Charlotte Zimmer

### ALLEN

- Jacob Hewitt
- Jaclyn Hollingsworth
- Kristen Hollingsworth
- Utyi Kahre
- Andy Kapelanski
- Austin Kaczanowski
- Calley Keithler
- Nicole Lamoureux
- Emily Lundh
- William Lundh
- Mitchell Martin
- Shauna Thompson
- Kelsey Toms
- Molly Martin
- Ally Mayes
- Ryan Mettlach
- Tracy Moore
- Trevor Moore
- Laura Morgan
- Alexa Muntian
- Brittany Noble
- Adam Payter
- Heidi Payter
- Tanner Payter
- Josh Peterson
- Michael Pool
- Heather Popoff
- John Popp
- Tim Popp
- Andrew Potesta
- Adam Powers
- Carris Ramseyer
- Elizabeth Ann Sample
- Alexis Artis
- Victoria Artis
- Katie Babcock
- Ryan Babik
- Neena Anjulie Baghvae
- Jordan Smith
- Matt Sobieralski
- Robert Stewart
- Veronica Synowicz
- Steven Thomas
- Ben Van Camp
- Chelsea Van Camp
- Emma M Van Hoet
- Pasquale Virenzio
- Ethan Walsh
- Sarah Annette Walsh
- Jenna Watson
- Katelyn Watson
- Alexia White
- Renee Zhao
- Rita Zhao

### BIRD

- Lauren Ahtawi
- Kari Allan
- Sam Allan
- Jennifer Baldwin
- Madhve Battashil
- Nicholas Battashil
- Shelby Bay
- Zachary Bay
- Veronica Bennett
- David Blosom
- Stewart Bobo
- Erica Bolz
- Jacob Bolz
- Alec Buchbaum
- Madeline Buchel
- Madeline Burgett
- Eliza Burnstein
- Lily Burnstein
- Katie Butler
- Blake Butzow
- Amanda Burnard
- Alison Butala
- Mary Ellen Can
- Kyle Cameron
- Danielle Carrier
- Erk Carner
- Michelle Chang
- Laura Castle
- Alyson Corona
- Ben Corona
- Ashley Crossland
- Colin Cummings
- Aaron Cunningham
- Owen Cunningham
- Alicia Curran
- Leanne Dalal
- Katelin David
- Ryan DeFran
- Austin Deljevic
- Maggie DeLoe
- Zach DeLoe
- Garrett Deran Toth
- Ashley Dupus
- Jessica Enyeart
- Rachel Falcon
- Luis Fanego
- Brian Fenn
- Christopher Fenn
- Brittany Galliers
- Courtney Galliers
- Philip Gresser
- Stephanie Hampe
- Rachel Harrison
- Branna Hasty
- Tessa Heldmeyer
- Kara Herrick
- Jayne Hesseoun
- Jeffrey Heuer
- Chase Hollowell
- Danielle Hutko
- Angelica Janevski
- Kristopher Janevski
- Ellen Jarvis
- Kerstin Johnson
- Luke Johnson
- Aha Jones
- Alexander Khouri
- Zachary Koch
- Jessica Kuhn
- Joshua Kuhn
- Angelo Lanava
- Christopher Leach
- Josh Lewis
- Paul Lou
- Kevin Loser
- Chloe Luyet
- Alex Masson
- Ryan Masson
- Ciarra McCarthy
- Dylan McCormack
- Jacqueline McCormack
- Alexa McGowan
- Kristy McGowan
- Ernsty Mead
- Kathryn Meade
- David Meleca
- John Meleca
- Celestine Miller
- Guy Miller
- Steven Murphy
- Alyssa Myers
- Michelle Nagy
- Andrea Negels
- Katherine Negels
- Peter Connor
- Scott O'Connor
- Quinn O'Hare
- Michelle Oleszkowicz
- Radhika Patel
- Rachel Pawlowski
- Danny Kemp
- Lydia Plencher
- Nick Podlaha

- Emily Preuss
- Rachel Preuss
- Alex Price
- Devin Price
- Brian Proppe
- Natalie Puckett
- Aisha Punjabi
- Kelsey Renner
- Katie Renner
- Megan Renner
- Michael Renner
- Luke Revelt
- Morgan Rice
- Jonathan Ruzo
- Leslie Rodriguez
- Taylor Ronayne
- Lindsay Rortare
- Melanie Sandberg
- Nicholas Sandberg
- Alexandra Sandel
- Austin Schoeninger
- Jenny Schwank
- Anthony Seling
- Emily Seymour
- Joseph Simowski
- Ian Siporn
- Grant Stemler
- Morgan Stemler
- Alie Stephan
- Joe Stephan
- Shauna Thompson
- Kelsey Toms
- Molly Martin
- Ally Mayes
- Ryan Mettlach
- Tracy Moore
- Trevor Moore
- Laura Morgan
- Alexa Muntian
- Brittany Noble
- Adam Payter
- Heidi Payter
- Tanner Payter
- Josh Peterson
- Michael Pool
- Heather Popoff
- John Popp
- Tim Popp
- Andrew Potesta
- Adam Powers
- Carris Ramseyer
- Elizabeth Ann Sample
- Alexis Artis
- Victoria Artis
- Katie Babcock
- Ryan Babik
- Neena Anjulie Baghvae
- Jordan Smith
- Matt Sobieralski
- Robert Stewart
- Veronica Synowicz
- Steven Thomas
- Ben Van Camp
- Chelsea Van Camp
- Emma M Van Hoet
- Pasquale Virenzio
- Ethan Walsh
- Sarah Annette Walsh
- Jenna Watson
- Katelyn Watson
- Alexia White
- Renee Zhao
- Rita Zhao

### DODSON

- Anthony Agus
- Jamie Ajami
- Brandi Adkins
- Amber Allen
- Jack Applegate
- Alie Archibold
- Alexis Artis
- Victoria Artis
- Katie Babcock
- Ryan Babik
- Neena Anjulie Baghvae
- Sabrina Baghvae
- Jeremy Bai
- Kevin Bair
- Zeke Bandy
- Hunter Stewart
- Yusef Bazzy
- Amber Beattie
- Clay Behrman
- Mary Luz Benntende
- William Benntende
- Alison Bentz
- Nathan Bergeson
- Connor Berlin
- Gabrielle Betancourt
- Kennedy Betts
- Neel Bhattacharyya
- Shree Bhattacharyya
- David Binger
- Katherine Binger
- Megan Blank
- Michael Boes
- Ryan Boes
- Danielle Bolton
- Megan Bolton
- Nicholas Boone
- Quinn Boone
- Katie Boreani
- Madhve Boreani
- Gary Bosman
- Adam Boudjemai
- Taos Boudjemai
- Connor Boyer
- Monty Boykins
- Justin Bradley
- Josh Branch
- Jacob Brekke
- Corinne Briggs
- Mary Brzezinski
- Lizha Bureta
- Amanda Burnard
- Alison Butala
- Eric Pfau
- Nicole Pwovar
- Robyn Pwovar
- Scott Pwovar
- Gavin Potter
- Juhalne Potter
- Chelsea Precher
- Alyson Corona
- Ben Corona
- Ashley Crossland
- Colin Cummings
- Aaron Cunningham
- Owen Cunningham
- Alicia Curran
- Leanne Dalal
- Katelin David
- Ryan DeFran
- Austin Deljevic
- Maggie DeLoe
- Zach DeLoe
- Garrett Deran Toth
- Ashley Dupus
- Jessica Enyeart
- Rachel Falcon
- Luis Fanego
- Brian Fenn
- Christopher Fenn
- Brittany Galliers
- Courtney Galliers
- Philip Gresser
- Stephanie Hampe
- Rachel Harrison
- Branna Hasty
- Tessa Heldmeyer
- Kara Herrick
- Jayne Hesseoun
- Jeffrey Heuer
- Chase Hollowell
- Danielle Hutko
- Angelica Janevski
- Kristopher Janevski
- Ellen Jarvis
- Kerstin Johnson
- Luke Johnson
- Aha Jones
- Alexander Khouri
- Zachary Koch
- Jessica Kuhn
- Joshua Kuhn
- Angelo Lanava
- Christopher Leach
- Josh Lewis
- Paul Lou
- Kevin Loser
- Chloe Luyet
- Alex Masson
- Ryan Masson
- Ciarra McCarthy
- Dylan McCormack
- Jacqueline McCormack
- Alexa McGowan
- Kristy McGowan
- Ernsty Mead
- Kathryn Meade
- David Meleca
- John Meleca
- Celestine Miller
- Guy Miller
- Steven Murphy
- Alyssa Myers
- Michelle Nagy
- Andrea Negels
- Katherine Negels
- Peter Connor
- Scott O'Connor
- Quinn O'Hare
- Michelle Oleszkowicz
- Radhika Patel
- Rachel Pawlowski
- Danny Kemp
- Lydia Plencher
- Nick Podlaha

- Samantha King
- Eric Klingler
- Kevin Kopcha
- Sarah Kopcha
- Max Kovak
- Gabby LeBlanc
- Megan Lemieux
- Nick Leventis
- Jennifer Li
- Adam Laikos
- Ashley Laikos
- Kirstie Laikos
- Whitney Aumiller
- Hailee Azizi
- Haley Beney
- Dakota Bergevin
- Alsha Beyer
- Sarthak Bhandari
- Krunal Bhavsar
- Daniel Bleyaert
- Devon Bleyaert
- Meaghan Brideau
- Ann Buckley
- Brianne Burbo
- Kendra Carrel
- Emily Carrel
- Christopher Matzer
- Zack McArdle
- Pat McDonald
- David McKinney
- Taylor McPherson
- Paige Michel
- Zachary Michel
- Brianne Miller
- Patrick Miller
- Rikki Miller
- Samm Miller
- Richie Mitchell
- Jordyn Moore
- Bradley Morley
- Alison Munday
- Mitchell Nader
- Kristine Nguyen
- Sarah mazi
- Jacob Nosewicz
- Hannah Nowasko
- Kacie O'Connor
- Lexi O'Connor
- Lucy O'Neill

- Rosa Zhang
- Jennifer Zhu
- Jessica Zhu
- Andrew Zhou
- Stephanie Zourob
- ERIKSSON
- Chris Atkins
- Brett Allen
- Julie Armitage
- Sarah Armitage
- Abby Amuller
- Whitney Aumiller
- Hailee Azizi
- Haley Beney
- Dakota Bergevin
- Alsha Beyer
- Sarthak Bhandari
- Krunal Bhavsar
- Daniel Bleyaert
- Devon Bleyaert
- Meaghan Brideau
- Ann Buckley
- Brianne Burbo
- Kendra Carrel
- Emily Carrel
- Christopher Matzer
- Zack McArdle
- Pat McDonald
- David McKinney
- Taylor McPherson
- Paige Michel
- Zachary Michel
- Brianne Miller
- Patrick Miller
- Rikki Miller
- Samm Miller
- Richie Mitchell
- Jordyn Moore
- Bradley Morley
- Alison Munday
- Mitchell Nader
- Kristine Nguyen
- Sarah mazi
- Jacob Nosewicz
- Hannah Nowasko
- Kacie O'Connor
- Lexi O'Connor
- Lucy O'Neill

- Jacob Alexander
- Kyle Alexander
- Preston Arquette
- Avery Ash
- Owen Ash
- Melanie Baker
- Sarah Baker
- Andrea Ball
- Caithn Berdyjo
- Daniel Bis
- Ashley Bordin
- Leah Bridges
- Danielle Bryant
- Janina Burk
- Julian Burk
- Andrew Cantor
- Mackenzie Carlson
- Mary Colon
- Madison Cowell
- Brandon Dalton
- Evan DeFos
- Richard DeMaros
- Kyle Dexter
- Jordan Dobbie
- Justin Dobbie
- Christopher D Orano
- Tyler Dubois
- Megan Dunbar
- Spencer Duncan
- Steven J Dunn
- Travis Emerson
- Brian Ericson
- Elizabeth Foster
- Grace Fowler
- Sarah Fowler
- Anna Genrich
- Hillary Genrich
- Sunroop S Gill
- Jeremy Ginnard
- Shane Ginnard
- Gizy Guerra
- Elizabeth Guglielmi
- Richard Guglielmi
- Manuela Haddad
- Katherine Hagar
- Nathan Hajduk
- Nicole Inech
- Lora Jarvi

- Durga Tata
- Mantha Thoth
- Andrew Tran
- Jahnee Trapp
- Lisa VanHatten
- Enrique Vargas
- Joshua Virzi
- Brandon Waack
- Tyler Walker
- Olivia Wallace
- Alex Weglowski
- Cameron Werner
- Devin Westers
- Lucy Wildman
- Taylor Williams
- Lauren Wischer
- Kayla Wisman
- Alex Wolak
- Brittney Zielinski
- GALLIMORE
- Michelle Abraham
- Matthew Abraham
- Feriale Abunab
- Faris Abunab
- Hayley Ackerman
- Alyssa Alva
- Eli Ansara
- Anna Ansara
- Nour Arafat
- Lauren Ascherman
- Rachel Barnett
- Kendra Barkowski
- Jordan Bartkowiak
- Jace Bearden
- Michele Belovary
- Erin Bensinger
- Jake Bilhngs
- Sarah Bohen
- Karen Boies
- Keith Boutet
- Jill Brennan
- Abby Brennan
- Ben Burkman
- Emily Burkman
- Melissa Carter
- Brandon Cegiarsz
- David Choo
- Laura Choo

**'A child is a person who is going to carry on what you have started ... the fate of humanity is in his hands.'**

— Abraham Lincoln



- Gom Patel
- Peggy Pearson
- Evyn Peters
- Stephanie Pettovello
- Alexandra Piotrowski
- Sondra Plante
- Conlin Potter
- Nicholas Potter
- Kathy Pratt
- Jonathan Quattlebaum
- Erin Quinn
- Nutan Ram
- Adam Randall
- Kristen Randall
- Meliksia Redick
- Robert Redick
- Jennifer Rice
- Jake Roberts
- Lauren Roberts
- Sarah Robinson
- Anthony Romano
- Ryan Ruff
- Marco Ruggiero
- Alex Russell
- Zach Salvaggio
- Eric Sands
- Alexis Sands
- Shaun Schmidt
- Keith Schur
- Nicholas Schnur
- Brenna Schnur
- William Schroeck
- Steven Schultz
- Kimberly Schwem
- Hillary Scott
- Raelynn Scorggins
- Madison Shafer Smith
- Matthew Short
- Rachel Sedlik
- Chad Seikark
- Morgan Sierlet
- Grace Smith
- Allison Smith
- Erin Spencer
- Jack Spencer
- Alec Spillard
- Nicole Spitz
- Zachary Stephens
- Tyler Stewart
- Andrea Straman
- Danny Stropes
- Takahiro Sumu
- Philip Sutfin
- Johnny Svoboda
- Daniel Tamagne
- Kate Tavernier
- Zach Tavernier
- Kelsey Topper
- Kevin Trafficant
- David Traynoff
- Danny Turner
- Andrew VanBoven
- Madeline Viergut
- Austin Vogeck
- Frances Wallace
- Emily White
- Adrienne White
- Austin Whitted
- Payton Wilburn
- Kyle Wilkinson
- Clayton Wilson
- Cameron Wilson
- Drew Wioncek
- Megan Wood
- Brett Wysoccki
- Joe Zylika

### HOBEN

- Waseem Abulebedeh
- Alie Armstrong
- John Arnold
- Luke Bahrou
- Taylor Baker
- Madison Dcstane
- Megan Drake
- Briana Edgs
- Shelby Edwards
- Danielle Esper
- Nicole Finch
- Molly Fleming
- Jessica Flick
- Allen Flick
- Valerie Gagnon
- Travis Gambin
- Matthew Gee
- Jon Geyer
- Justice Graves
- Chelsea Grigg
- David Gubry
- Hannah Heddad
- Aresba Header
- Zachary Hardy
- Carlyn Harris
- Ben Haskin
- Jillian Hatte
- Brian Hattie
- Rebecca Haynes
- Emily Hayter
- Julia Hisey
- Jemica Hisey
- Jon Hisey
- Sean Hitchcock
- Natasha Hollabaugh
- Kirsten Holland
- Jessica Horger
- Bryan Jackson
- Kaitlyn Jetzack
- Austin Jetzack
- John Jedick
- Kelsey Johnson
- Courtney Johnson
- Adam Jones
- Jared Jones
- Sawyer Jones
- Sarah Joswiak
- Samuel Kang
- Kelly Karst
- Brandon Karst
- Jeremy Kelm
- Sean Kitz
- Cody Korpus
- Vickie Krause
- Katelyn Kurzymsc
- Alexis Kurzymsc
- Rebecca Kurzymsc
- Matt Laung
- Jenica Laung
- Devyn Laung
- Emerald Larocca
- Shawn Lyons
- Jessie MacMan
- Manah Madden
- Samir Mann
- Steven Maron
- Brittany Marzanski
- Kris Mayros
- Steve McEvilly
- Bridget McEvilly
- Trevor McKee
- Austin McKee
- Eugene Merhno
- Patrick Miller
- Alex Miller
- Jackie Miscio
- Justin Montgomery
- Brent Moody
- James Mumaw
- Samantha Mumaw
- Rose Mumaw
- Joyce Napier
- Ryan Nemeth
- Courtney Noonchater
- Sara O'Leary
- Lynette Palmer
- Karla Pantaleo
- Alec Pantaleo
- Christina Parsons
- Magha Patel
- Shreya Patel
- Jennie Rokakis
- Katie Rokakis
- Alexa Roschack
- Lauren Santos
- Katie Scanlon
- Courtney Schmidt
- Kelly Schmidt
- Lindsay Schmidt
- Chelsea Schwartz
- Samantha Sensky
- Shannon Shaver
- Dorris Sherrod
- Marlee Sherrod
- Kim Snyder
- Eric Taylor
- Brent Thompson
- Krishna Vemulapalli
- Derrick Vergolan
- Zack Walter
- Sophie Wardick
- Samantha Wasoon
- Guy Williams
- Zack Wilson
- Ryan Winkler
- Danielle Wise
- Lucas Woodruff
- Alex Wright
- Caitlyn Wymer
- Drew Yaele
- Aaron Zhang
- Stephanie Amado
- Alana Assenmacher
- Jessica Ayoub
- Matthew Ayoub
- Haley Balji
- Carlos Baker
- Stephen Balaze
- Kelsey Baptist
- Morgan Bartos
- Nathan Bartos
- Alan Bennett
- Jayle Bennett
- Justin Berry
- Nicole Berry
- Taylor Bjerri
- Emily Bono
- Taylor Born
- Alyssa Boucher
- Jacob Boucher
- Alexander Brown
- Jason Brown
- Nicholas Brown
- Lucas Bunting
- Kemberlin Butler
- Joshua Campau
- Brittanie Carey
- Hannah Chandler
- Vance Chandler
- Cheryl Cosby
- Harrison R Cozad
- Channa Crutchfield
- Jimmy Daniels
- Courtney Davis
- Robyn Davis
- Pam DeLeuw
- Alistair DeLoye
- Ryan DesJardin
- Brian Dobson
- Kaya Dobson
- Adam DuLong
- Ashley Elliott
- Elyse Engerer
- Alyssa Engle
- Coryelle Enright
- Caitlin Ferry
- Amanda Forde
- Lulia Fratila
- Danny Fuhat
- Vicky Kay Fung
- Cody Garvey
- Dallas Garvey
- Victoria Gean
- Megan Geller
- Alyssa Galles
- Austin Galles
- Blaine Galles
- Dustin Grandell
- Ian Green
- Amanda Grimm
- Meghan Grossmann
- Brendan Gudenburr
- Nathan Gudenburr
- Dean Gunther
- Kyle Hakala
- Courtney Horaney
- Nicholas Horaney
- Tonya Jaghab
- Charles Jenks
- Elizabeth Johnson
- Robert Johnson
- Kevin Justice
- Rajkamal Khera
- Samantha Kolbez
- Christopher Krebs
- Sara Krats
- Ashley Kretschmer
- Andrew Leya
- Brad Leneberry
- Nicolette Lneberry
- Mark Main
- Rebecca Majszak
- Marissa Maldonado
- Curtis Martin
- Landsey Martin
- Grant Mast
- Ashley Maxwell
- Samantha McCre
- Connor J McManus
- Drew Misenko
- Justin Modson
- Jeremy Moniz
- Joshua Morrissey
- Mike Murphy
- Aricka Naitaly
- Alex Nicker
- Mitchell Nicker
- Rachel Nowak
- Poonam Panda
- Megan Paruta
- Jeffrey Popa
- Andie Popkin
- Kyle Price
- Marc Przyblyski
- Fahud Ramlawi
- Rachel Raupp
- Erica Reed
- Daniel Renski
- Richard Rhodes
- Jordyn Robison
- Leslie Rose
- Lauren Schendel
- Kiara Schneider
- Katie Schwalm
- Kelsey Schwalm
- Devesh Shah
- Isham Shah
- Austin Strobidge
- Chelsea Stylianou
- Scott Szymusak
- Austin Talbott
- Tyler Talbott
- Jacob Toney
- Jordan Tubaro
- Olivia Tubaro
- Elena Voyles
- Laura Weix
- Katie Weyers
- cody Wiersma
- Samantha Wilcox
- Heather Wojcik
- Nicholas Wojcik
- Jeremy Worth
- Ben Wright
- Vinme Zia
- Justin Zimmerman
- Kelsey Zimmerman
- Jessica Zuytowaka

### BENTLEY

- Fane Abraham
- Stacie Anastasia
- Stephanie Anastasia
- Natalie Barnett
- Katie Benner
- Kristen Benner
- Lisa Bridges
- Sarah Brown
- Tony Brown
- Kelley Bureroff
- Brandon Burke
- Matt Calupina
- Paul Calupina
- Kayla Caron
- Drew Carson
- Annie Cerilli
- Connor Dean
- Daniel DeWater
- Dean Dimovski
- Sarah Lynne Driscoll
- Amanda Druckenmiller
- Alyssa Downs
- Elizabeth Eastman
- Jessica Feldscher
- Tiffany N Gibson
- Andrew Gorsak
- Danyal Hamid
- Nicholas Haske
- Rebecca Hershock



**PLYMOUTH COMMUNITY CALENDAR**

**AROUND TOWN**

**FREE HEARING SCREENING**  
 ■ Hug Center for Hearing in downtown Plymouth is offering free hearing screening in recognition of "Better Hearing Month" in May. Gerald Hug, a certified audiologist, will also provide information and counseling regarding hearing loss, hearing aids, and assistive listening devices. Call (734) 451-0800 to schedule an appointment.

**SPECIAL WOMEN'S HISTORY PROGRAMS**

■ Join us at the Plymouth Historical Museum for a series of programs. The speaker at 2 p.m., Sunday, May 26 is Bob Zaetta, historian speaking on "Women of the Civil War."

**YOUTH BASKETBALL**

■ New 3-on-3 youth summer outdoor basketball leagues forming for this June. Registration begins May 10 through June 7. Call (734) 455-6620 for further information.

**PRE-SCHOOL REGISTRATION**

■ The Salvation Army Tiny Tots Pre-school is now registering for fall. The 3-year-old class is Tuesday and Thursday, the 4-year-old

**DAR decoration**



**Honored Daughter: Kitty Percival, chapter regent for the Daughters of the American Revolution Sarah Ann Cochran Chapter, presents the DAR Overseas Pin to chapter member Laura Merwin. The honor was bestowed because of Merwin's involvement with many of the chapter's programs, along with the chapter yearbook. Merwin is a former Northville resident and currently lives in Oscoda, but makes the trip to Plymouth for chapter meetings. Merwin is also an associate member of a Canadian chapter.**

class is Monday, Wednesday, and Friday. The cost is \$60 and \$90/month. Call Peggy at (734) 459-1358.

**INSURANCE QUESTIONS?**

■ The Crohn's & Colitis Foundation of America invites you to

attend a free informational forum from 7-8:15 p.m. on Thursday, May 30 at the Plymouth Library, Waldorf Room. You must pre-register. Space is limited to 50 people. Call (248) 737-0900 to register.

**MADONNA REGISTRATION**

■ Registration for 2002 term continues through Friday, Aug. 30 for new and returning students. Classes begin the week of Sept. 2. Call the Admissions Office at (734) 432-5339 for more information.

**BASKETBALL LEAGUES**

■ The City of Plymouth Recreation Department will be beginning new 3-on-3 adult summer outdoor basketball leagues this June. Registration runs through June 7 or until full. Call (734) 455-6620 for more information.

**CAREER WOMEN**

■ The West Suburban Chapter of the National Association of Career Women meets 11:45 a.m. Tuesday, June 11 at Ernesto's Restaurant in Plymouth. Amanda Sharrat of the Center for Empowerment and Economic Development will be the featured speaker. Cost is \$18 for members and \$22 for non-members, including lunch. RSVP to Brenda Durling, (734) 462-4670.

**ROLLER HOCKEY**

■ Inline roller hockey leagues for all ages at Skatin' Station II in Canton. Ten week session \$120 with one game a week. Call (734) 459-6401 for more information.

**P/C SENIOR PARTY**

■ The Plymouth Canton 2002 Senior Party is just around the corner and we could use your help. The decorating committee needs volunteers to help with building props and work on decorations. Contact Sally Owens (734) 455-2868 or Chuck Lowe at (734) 453-3737.

**SUMMER CAMP**

■ Oak Trails School is now registering campers for summer fun. Camps are offered for children ages 3-12 and runs June 24-Aug. 16. A variety of classes are offered including art, drama, filmmaking, music, Spanish, cooking and paleontology. Call (734) 662-8016 for information and a brochure.

**BICYCLE RIDES**

■ Bike tours throughout the Plymouth community, sponsored by the Plymouth Newcomers & AABTS, will start at 6:30 p.m. every Monday, May through September, at the Comerica Bank back parking lot on Ann Arbor Road and Sheldon. Come join us for a fairly slow, low mileage bike ride thru our neighborhoods and to the focal points of our community, while minimizing sharing the road with fast moving motorists. For more information, call Alan

Van Kerckhove at (734) 455-9144.

**SOFTBALL LEAGUES**

■ The city of Plymouth will once again be offering men's slow-pitch and modified softball leagues this spring. The registration fee per team is \$550, which includes game balls and the non-resident fee deposit. Umpire fees are not included. Call the Cultural Center at (734) 455-6620 for further information.

**PCEP FUNDRAISER**

■ Plymouth Salem Freshmen Student Council is selling America's ValuCards as their fundraiser. The cards sell for \$10 and offer discounts from area businesses. Unlike coupons, America's ValuCards can be used every day for an entire year. Fifty percent of the profit will go to the school. Call (734) 416-2800 for more information.

**RECREATION REGISTRATION**

■ The City of Plymouth is now taking registration for its classes for all ages. Classes include gymnastics, dance, core body exercise, tots jump-a-rama, tae-kwon-do, personal development, aerobics, clogging, senior trips and programs and much more. Call (734) 455-6620 for more information.

Coming Soon to Plymouth...

**The PLYMOUTH SUPER CENTER!**

*9 Great Conveniences Under 1 Roof:*

- Marathon FULL-Serve & Self-Serve Gas Station
- Quaker State Oil Change Service Center
- State-Of-The-Art Car Wash
- Interior Car Cleaning Service
- Postal Express... Buy Cards & Stamps; Mail Packages; Rent Post Office Boxes
- Convenience Store • Detailing Center
- Food Court - Salad Bar - Fresh Baked Goods
- Soups - Sandwiches - Pizza - Hot Dogs

Quality Products  
 Quality Service  
 Convenience  
 & Cleanliness  
 all at the New  
 Plymouth  
 Super Center

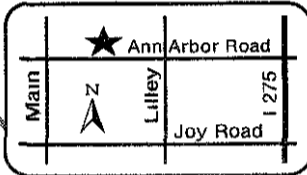

**PLYMOUTH SUPER CENTER**

400 W Ann Arbor Road  
 W of Lilley • Plymouth  
**734-459-4485**

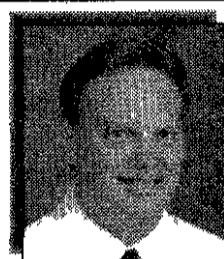

Dr. Steven Watson



Dr. Michael Lethowicz

**ADVANCEMENTS IN FOOT CARE**

- presented by -  
**Canton Foot Specialists**

**RUNNER'S ANKLE AND FOOT PAIN**

You may not notice any problem when you first take up the sport, when you're making short runs. But as your endurance builds, stress caused by improperly balanced feet will send you a clear message. If you have an unstable heel, for example, Morton's foot (flattening of the longitudinal arch) you will begin to feel the pain.

Structural imbalances in your feet can be controlled by your foot specialist, alleviating the pain and discomfort and help you to improve your performance.

**Nonsurgical Care consists of Medications, Ultrasound, Shoe Changes & Arthotics.**  
 See your podiatrist if symptoms persist or other foot problems arise.

**\*\*We specialize in non-surgical relief of heel pain.**

**\*\*Early morning, evening, and Saturday appointments available**

SAINT JOSEPH MERCY HEALTH SYSTEM  
 A Member of Mercy Health Services  
 Saint Joseph Mercy  
 Canton Health Center  
 1600 S Canton Center Rd. St. 350  
 Canton, MI 48188  
**Ph. 734-981-7800**

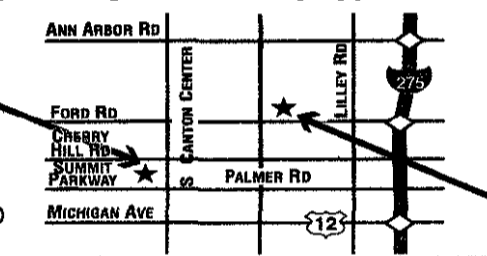

**Canton Foot Specialists**  
 ACROSS FROM OUTBACK STEAKHOUSE  
 43050 FORD RD  
 SUITE 150 • CANTON

OR CHECK US OUT AT [www.cfsdrwatson.com](http://www.cfsdrwatson.com)

**Margolis Nursery • Margolis Nursery • Margolis Nursery**

**PERENNIAL SALE!**  
**50% off** reg \$9.00 each 1 gallon container  
 reg \$24.00 each 2 gallon container **NOW \$9.99 each**

- Day-Lilies
- Ajuga
- Geranium
- Pardon Me
- Lilly Grapette
- Prairie Blue Eyes
- Variegated Loosestrife
- Hosta
- Daylily
- Iris
- Sedum
- Cone Flowers
- Purple Coral Bell
- Ornamental Grasses

**100'S TO CHOOSE FROM...PLUS MANY MORE!**

**LANDSCAPE SUPPLIES**  
 • Topsoil, Sand & Gravel  
 • Boulders & Limestone  
 • Edging & Weed Barrier  
 • Cedar Mulch  
 • Hardwood Bark  
 • Unilock Pavers & Retaining Wall

**PLANTS**  
 • Shade Trees  
 • Ornamental Trees  
 • Evergreens  
 • Flowering Shrubs  
 • Broadleaf Evergreens  
 • Perennials  
 • Ground Covers

**SERVICES:**  
 • Landscape design  
 • Landscaping  
 • Paver Patios, Walkways & Driveways  
 • Hydro Seeding  
 • Erosion Control  
 • Boulder Walls  
 • Grading

**UNILOCK**  
 the best in interlocking pavers & retaining walls. Authorized dealer & contractor.

**UNILOCK DO-IT YOURSELF SEMINARS**  
 June 12, 29  
 July 17  
 Call Now for Reservations

**Delivery and Installation Available**  
 - Landscaping Is Our Business Since 1926 -

**MARGOLIS NURSERY, INC.**  
 9600 CHERRY HILL (3 Miles W of Beck)  
**734-482-0771**  
 Open Mon.-Sat. 8-6, Sun. 10-5

**Margolis Nursery • Margolis Nursery • Margolis Nursery**

**MERRILL LYNCH WEALTH MANAGEMENT**

Changing jobs is one thing.  
 Leaving your 401(k) behind is another.

Merrill Lynch's free seminar will show you how to protect what may be your largest investment.

When you retire or leave a job, it's essential to have a solid retirement strategy that's right for you. Should you roll over your 401(k)? What's the best way to invest your savings? How can you convert your balances into retirement income? Whether you want to generate income for retirement or to smooth your transition between jobs, our free seminar will provide you with answers to some challenging questions. Call now to reserve your place or contact a Merrill Lynch Financial Advisor who will work with you to develop personalized solutions to help you realize your goals.

**SEMINAR TOPICS INCLUDE**  
 - FINANCIAL PLANNING DURING TIMES OF TRANSITION  
 - REVIEWING 401(k) ROLLOVER STRATEGIES  
 - CONSIDERING TAX IMPLICATIONS  
 - TRANSFERRING WEALTH TO YOUR HEIRS  
 - CONSOLIDATING, PRESERVING AND GROWING YOUR ASSETS

CALL 1-888-701-0471 OR E-MAIL: [april\\_armstrong@ml.com](mailto:april_armstrong@ml.com) TO RESERVE YOUR PLACE TODAY.

**DATE:** Wednesday, June 19th  
**TIME:** 6:30 p.m.  
**PLACE:** Marriott  
 17100 North Laurel Park Drive  
 Livonia, MI



**Is Your Bathroom Embarrassing?**

Bath Fitter® factory trained professional technicians will arrive at your home to install your new tub or wall. You are assured of complete satisfaction backed by our comprehensive warranty!

**ONE DAY REMODEL!**

**Financing Available**

**SPRING WARM-UP SPECIAL**

**\$150 off** purchase of tub, wall & ceiling  
**\$50 off** purchase of tub, or wall only  
**or...0% Interest** for 12 Months\*

\*Valid at time of estimate only. \*Subject to credit approval and minimum purchase. Certain restrictions apply. Not valid with any other offer.

**BATH FITTER®**

Acrylic Tub Liners • Seamless Bath Walls • Shower Bases & Walls  
 See our showroom at 12060 Farmington Rd in Livonia  
**5 locations to serve you**

**TOLL FREE 1-888-355-8827**

# 1,600 volunteers expected for annual Rouge Rescue

BY KURT KUBAN  
SPECIAL WRITER

Having celebrated its 15th anniversary last year, Rouge Rescue has become an annual institution for many Wayne and Oakland communities that lie within a watershed covering more than 400 miles.

Since it was founded in 1986 by Jim Murray, who is now the head of Wayne County's Dept. of Environment, Rouge Rescue (now called River Day) has continued to grow in both size and expectation.

This year's event, which will take place Saturday, is no different.

An estimated 1,600 volunteers are anticipated to participate at 24 different sites throughout the watershed, according to Carolyn Foster, managing director of Friends of the Rouge, which is a network of volunteers trying to restore the long-neglected watershed.

That is up from the 1,300 people who showed up at 23 sites last year.

"We're really excited. The word is getting out," Foster said. "It seems every year, more communities are getting involved, and trying to encourage as many volunteers as possible to come out and help clean up the Rouge. The communities are recognizing the Rouge does have problems, and it needs our help."

### Dramatic improvement

Once one of the most polluted rivers in the nation, the Rouge River has shown dramatic improvements in recent years, both in water quality and its ability to sustain fish and wildlife.



Enjoying the water: The Rouge River is now home to a variety of birds and wildlife thanks to restoration projects.

Despite the fact the watershed lies within a highly urbanized area (more than 1.5 million people in 48 communities live within the watershed), more than 50 miles of the Rouge flows through public parklands, making it one of the most accessible rivers in the state.

While there is still a need to clean out shopping carts and other man-made garbage at many Rouge Rescue sites, some communities are shifting their focus on other activities, such as streambank stabilization and the planting of native plants along the river.

"A lot of sites are concentrating on the planting of native plants that have traditionally grown in the area, as well as removing invasive species such as garlic mustard, purple loosestrife and buckthorn," Foster said. "A few sites are also getting more involved in public education, talking to the volunteers and teaching them environmentally safe practices."

In fact, public education is large

ly what Rouge Rescue is all about, according to Bob Belair, who is coordinating activities for Canton Township, which is expecting between 250 and 300 volunteers.

"This is a great event. It gets people out there in the environment," he said. "A lot of people who live in high density population areas like this don't realize its ecological significance. This event gives them a firsthand experience, and lets them know the things they can do to help."

### Rescue sites

Here is a list of the River Day/Rouge Rescue sites in the Observer area.

■ Canton Township is asking all volunteers to meet at the township municipal complex at 1350 S. Can-

ton Center. Activities include bird-house building, storm drain stenciling in various subdivisions, and clean up of the Lower Rouge. Breakfast and lunch will be available. Registration is at 8 a.m. Call Bob Belair at (734) 394-5154.

■ Livonia will be working on Bell Creek at Beverly Park, which is south of Seven Mile, between Middlebelt and Merriman on Pickford Street. In addition to river clean-up, volunteers will do storm drain stenciling. Registration begins at 8:30 a.m., with clean-up activities beginning at 9 a.m. Call Sharon Sabat at (734) 466-2538.

■ The City of Plymouth site will be located at Lions Park, which is located at the corner of Burroughs and Harding. Activities include stream clean-up and storm drain stenciling. Registration will begin at 8:30 a.m. Children under the age of 18 must have a signed permission slip to participate. Contact Linda Langness at (734) 453-1234, ext. 23.

■ Plymouth Township will be holding its site in the Trailwood subdivision between Ann Arbor Trail and Ann Arbor Rd., and between Beck and Sheldon. Weather permitting, registration will begin at 8 a.m., on the corner of Woodleigh Way and Green Valley. Volunteers will be placing storm drain discs throughout the subdivision. There will also be native plantings along Tonquish Creek. Call Susan Vignoe at (734) 454-0530.

■ Redford Township's site will be on Lola, just north of Five Mile. According to Ronald Caryl, who is coordinating the activities, volunteers will be removing several log jams on the Upper Rouge. Younger volunteers will be cleaning up debris around the surrounding park. For more information, call Caryl at (313) 387-2665.

■ The City of Wayne will be holding a clean-up site at Dynamite Park on Josephine Street, south of westbound Michigan Ave.

between Venoy and Simms. Activities include logjam removal and the placing of wood duck and blue-bird boxes in the park. Registration is at 9 a.m. Refreshments will be available. For more information, call (734) 641-9267.

■ Westland volunteers will meet in the east parking lot of Meijers, on the southeast corner of Warren and Newburgh. Registration begins at 8:30 a.m. Call Bob Paterson at (734) 595-0288 for more information.

## Little Tots Summer Day Camp

K-4th grade

- Kindergarten & Young 5 Program
- Infant thru preschool programs
- Extended Day • Small Class Size
- Safe and Nurturing Environment
- Hands on Active Learning

Accepting Summer and Fall Registrations  
School Hours 7 am-6 pm  
14115 Farmington Road, Livonia, MI 48154  
(Just S. of 5 Mile)  
(734) 427-9900

## Pat's Hallmark at Wonderland Mall

### Going Out of Business Sale

# Everything Must Go!

# 50%-75% off

Dept. 56 • Precious Moments • Seraphin Angels  
Marjolin Bastin • Possible Dreams  
Cards and much, much more!

## 734-261-1454

### FREE IN-HOME CONSULTATION

## 40-50% OFF

### CUSTOM DRAPERIES & TOP TREATMENTS

### FROM OUR DESIGNER'S CHOICE COLLECTION

**50% Off Designer's Choice cellular shades by Graber®**  
with bonus upgrade to EasyUp XL Headrail

**50% Off Designer's Choice verticals by Graber®**  
with bonus Stafford valance with purchase of standard valance

CALL TODAY FOR YOUR FREE IN-HOME CONSULTATION  
**1-800-543-5436**

Sale price includes fabric, lining, labor and installation. Verticals, blinds, shutters and shades have an installation charge. Percentages off represent savings on regular prices. Does not include Every Day Low Price items. Sales may or may not have been made at regular price. Major purchase plan available. Custom Decorating available at most larger JCPenney stores. Sale prices effective through June 29, 2002.

it's all inside  
JCPenney custom decorating  
www.jcpenny.com/customdecorating

## Introducing... the new Flagstar Money Market Account

# Current APY 3.75%

At the \$25,000 Deposit Level

FINANCIAL INSTITUTION		APY
1	Flagstar Bank	3.75% APY
2	Huntington Bank	2.50% APY
3	Bank One	2.00% APY
4	Standard Federal	1.85% APY
5	Fidelity	1.68% APY
6	UBS Paine Webber	1.56% APY
7	Fifth Third Bank	1.50% APY
8	Morgan Stanley	1.50% APY
9	American Express	1.29% APY
10	Merrill Lynch	.50% APY

(APYs as of 5/21/02. Minimum \$25,000 balance)

when you open a new Flagstar checking account!\*

\*Limited time offer while supplies last

Ann Arbor	Farmington Hills	Rochester
734 663 9699	248 324 0013	248 652 9792
734 994 7800		
734 214 2265		
734-528 2685		
Fenton	Roseville	
810 714 2734	586 778 8043	
Belleville	Howell	Sterling Heights
734 699 6639	517 552 9655	586 803 1180
		586 268 3230
Bloomfield Hills	Livonia	Taylor
248 988 8613	734 953 6890	313 299 0186
Canton	Madison Heights	Troy
734 981 4942	248 588 6777	248 312 5400
	248 543 1817	248 288 6559
Chesterfield	Pontiac	Waterford
586 421 0388	248 475 0696	248 674 1380
Detroit		
313 832 7971		

MEMBER FDIC [www.flagstar.com](http://www.flagstar.com)

\*Flagstar Bank Money Market Account Annual Percentage Yield (APY) as of May 4, 2002 and is subject to change without notice. Account fees could reduce earnings. APY for balances below \$25,000 is 2.00%. Monthly service charge of \$25 per month on average daily accounts balances less than \$25,000. Other restrictions may apply.

Flagstar Bank Is The Official Bank Of

Ticket Office: 800/354-1010 Administration Office: 800/592-6666

Flagstar 200/ARCA Saturday, June 15, 2002

# We're a whole lot closer to home.

Tree-lined streets.  
Lawn sprinklers making rainbows in the late afternoon sun. The community gathered for its annual festival. Cheering for the home team as they make the winning touchdown. Calls of neighborhood kids playing until dark. The guy next door who quietly shovels your walk. Taking the kids for ice cream. Hometown.

Our hometown classifieds bring people together in another special way. They're there when you're looking for a bargain. And they're there when you want to sell something you no longer need. You'll also find our classifieds online, anytime, at our web site: [observerandeccentric.com](http://observerandeccentric.com). Use this super marketplace to reach people who are a whole lot closer to home!

**Observer & Eccentric CLASSIFIED ADS**  
*It's all about RESULTS!*  
Part of HomeTown Communities Network™

**1-800-579-SELL (7355)**

## FOCUS ON WINE



RAY & ELEANOR HEALD

## Spanish wines continue meteoric rise

Except for California, no other wine-producing area in the world has accelerated as a fine wine source as rapidly as Spain. Like Italy, wine has been made in Spain since Roman times. Until the last decade, much of it was mediocre at best.

Times have changed! Spanish wines are hotter than ever. Another piece of good news is that Spain has had a hot string of very good vintages, beginning with 1999 and extending through the excellent 2001. While that's good news, the flip side is not. Success has brought more Spanish wine brands into the market. Some are not the highest quality and are dulling the image.

This is especially true for albarino, the perfect-for-summer, dry white wine from Rias Baixas, near Galicia in northwest Spain. One of the best available is 2000 Lusco Albarino \$22. Another favorite white of ours, that's great with shellfish, is 2000 Bodegas Angel Rodriguez 'Martinsancho Verdejo' \$14 from the Rueda region. This pre-phyloxera, retained in isolation vineyard is responsible for preserving the verdejo variety.

### Fruity reds

Spain as a wine category is maturing," said Steve Metzler, owner of his import company Classical Wines, focused on high quality, family-owned vineyards. Spain, today, can't be beat for good, globally competitive wines in the \$10 to \$30 range.

Although it's the blockbuster reds (we'll get to those in a minute), that have brought instant fame to Spain, there's a fruity red that's perfect with spicy foods you should try. It's also delightful chilled.

### 2000 Bodegas

Agapito Roco Carchelo from Jumilla \$9 is a blend of monastrell (also known as mourvedre), syrah, tempranillo, cabernet sauvignon and merlot. The fresh berry aromas and flavors of Carchelo are mouthwatering. Although not as fruity as Carchelo, 2000 Bodegas Guelbenzu 'Azul' \$15 from the Navarra region is an incredible value that pleases with layered complexity, mid weight richness and a long, supple finish.

If you're looking for new and different. Choose the El Bierzo region of northwestern Spain. There, red grapes, grown at high altitude, offer depthful black fruit character. An example is Dommo de Tares Mencia \$17 with a three-month aging in new French oak. The indigenous mencia grape is considered to be a direct ancestor of cabernet franc, a wine that's getting significant play as a solo varietal in California.

### Blockbuster reds

The Catalan Priorato region in the mountains southwest of Barcelona is the source of the 'killer' wines of Spain. Although hyped by a number of high-profile wine press, there are only a few wines available in the U.S. If you can find them, they run \$200 per bottle. Toro in Castilla y Leon is another red region on the rise.

We prefer to look where some high-profile producers in the Ribera del Duero have recently sunk roots for red wines at more reasonable prices. The most prominent among them is Alejandro Fernandez, acknowledged

Please see **HEALDS, B3**

### WINE PICKS

Spain does not produce zinfandel. That's a California specialty. The 2000 Zabaco Dancing Bull Zinfandel \$8 is an outstanding value. Spain doesn't produce sauvignon blanc. It's becoming a New Zealand specialty. Try 2001 Villa Maria Reserve Clifford Bay \$29 (gooseberry, and grassy style), 2001 Villa Maria Cellar Selection \$22 (citrusy and bright), 2001 Villa Maria Private Bin \$15 (refreshing), or 2001 Glazebrook, Hawkes Bay \$12 (good deal).

**BEST BUY FROM CALIFORNIA**  
2001 Bogle Sauvignon Blanc \$8



**Barbecue Pizza:** Above, grill vegetables and then top them on a pre-baked pizza crust. Top with cheese for a quick and smoky taste. Below, tangy kabob salad can be grilled outside or broiled indoors and can be made with chicken or vegetarian "meat" found in supermarket frozen food sections. Serve over salad.

## Break away from basics for a picnic with panache

BY LANA MINI  
STAFF WRITER

Whether it's warm or cold on Memorial Day, a summer inspired meal can be created indoors or out.

If chilly temperatures force the picnic indoors, keep it sizzling with advice from Troy firefighter Ted Bushofsky. He created a zesty lasagna that's included in a new book

*The National Firefighters Recipe Book* written by Louis A. DePasquale, a retired firefighter himself living in Arizona.

Proceeds from the book support burn survivors. It includes 175 recipes submitted by firefighters across America. Order it at [www.allhandspubs.com](http://www.allhandspubs.com) or call (623) 815-2696. Bushofsky's meal made

indoors, is appropriately titled "Screaming Fire-Alarm Lasagna." With a half cup crushed red pepper it's spicy enough to make any day seem hot.

"Serve with (material safety data sheets) and plenty of Maalox," joked Bushofsky.

For the fat content counter or the vegetarian in your life, try grilled imitation sausage. Boca brand makes a line of soy based meat substitutes including ground beef and sausage. Add honey Dijon mustard, chives and mayonnaise to grilled sausage. Substitute ground beef with Boca in Bushofsky's lasagna too, if desired.

### A different table setting

Jim Hanson, home design and entertaining expert for Marshall Field's, suggests creating an indoor look at an outdoor picnic. Bring out an oriental rug, cushions and lots of candles for the picnic table. Fill mason jars, baskets and clay pots with annuals, cut greens, branches and fruit. Wrap old plastic pots in burlap and tie with raffia for the centerpiece.

"Set up a grill-to-order station," Hanson suggests. "It gives guests options and the host the opportunity to cook and mingle."

### New grill laws

If you're filling the gas grill this year remember that as of April 1, all propane cylinders must have an overflow prevention device. If not, they will not be refilled.

The OPD prevents cylinders from filling over the 80 percent limit — making them more environmentally



## Kabob salad is refreshing meal

### KABOB SALAD

- 1 20-ounce can pineapple
- ¼ cup olive oil
- 1 tablespoon Mrs. Dash Mesquite Grilling Blend
- 1 pound boneless, skinless chicken breasts cut into 1 inch cubes. Or substitute chicken with vegetarian Morning Star brand imitation chicken.
- 1 red bell pepper cut into 1 inch cubes.
- ½ cup red onion cut into squares.
- 1 package (10 ounces) Dole prepackaged romaine salad.

Drain pineapple. Reserve ½ cup juice. Combine reserved juice, oil and mesquite blend in a shaker jar. Pour ¼ cup dressing into cup. Set aside remaining dressing. Thread pineapple chunks, chicken or imitation chicken, bell pepper and onions onto skewers. Brush with ¼ cup dressing.

Grill or broil 10 to 15 minutes or until chicken flesh is no longer pink. Vegetarian chicken requires less time. Turn skewer occasionally. Serve kabobs over salad greens. Serve with remaining dressing.

Recipe courtesy of Ms. Dash & Dole vegetables, EC Editorial services

Please see **PICNIC, B3**

## Something old, something new

### GOOGIE BURGERS

- 2 pounds ground beef
- 1 small cooking onion, diced
- 1 teaspoon onion powder
- ½ teaspoon garlic salt
- 2 teaspoons barbecue seasoning or 1 teaspoon paprika and ½ teaspoon cayenne pepper
- ¼ cup mustard (regular, brown or spicy but not honey)
- ¼ cup barbecue sauce
- 2 Tablespoons Worcestershire sauce
- ½ Tablespoon hot sauce (if desired)
- Salt and pepper to taste
- 1 package hamburger buns
- Pickle slices, tomato, lettuce as needed.

Mix powdered ingredients together in a large bowl, then fold in meat. Add onions and mix with meat. Repeat for mustard, barbecue sauce and Worcestershire sauce. Mix thoroughly. Divide into 6-8 patties. Grill thoroughly. Enjoy.

— recipe by Paul Beaudry

### BISTRO MEATLESS BAGEL CHEESEBURGER

- 2 frozen vegetarian burgers like Boca Meatless Cheeseburgers
- ¼ red onion sliced
- 2 teaspoons olive oil divided
- 1 portobello mushroom, divided
- 1 teaspoon balsamic vinegar
- 2 bagels, toasted
- Arugula or leafy lettuce

Heat cheeseburgers as directed on package. Cook and stir onion in non-stick skillet with one teaspoon olive oil on medium high heat until softened. Remove from skillet. Add remaining oil to skillet; cook mushroom slices and turn until lightly browned. Stir in onion and vinegar. Serve burgers on bagels with Arugula and mushroom and onion mixture. Season with freshly ground pepper. Makes two servings. Grilling tip: Onions and mushrooms can be grilled together in foil pan with olive oil.

More recipes, Page B3

## Pig roast's historical roots go whole hog

The longer I live in Michigan, the more I realize that spring weather is something to celebrate. Most of the year is gray and dismal, but, the spring and summer is absolutely wonderful and something to indulge in.

My family's idea of welcoming spring is with our annual pig roast barbecue. The history of barbecue itself is interesting.

The pig became an omnipresent food staple in the south for several reasons. In the pre-Civil War period, southerners ate, on average, 5 pounds of pork for every one pound of beef. Pigs were a

low-maintenance and convenient food source for southerners.

Pigs could be put out to root in the forest and caught when food supplies became low. These semi-wild pigs were tougher and less juicy than modern hogs, but were still a popular food source.

Tenderness of these pigs was achieved by indirect cooking methods involving the use of long, low heat. Every part of the pig was utilized—the meat was either eaten immediately or cured for later consumption, and the ears, organs and other parts were transformed into other edible delicacies.

Pig slaughtering became a time for celebration, and the neighborhood would be invited to share in the event.



DEAN JONES

## Add flavor to pig roast with barbecue sauce

This is a terrific barbecue sauce for roasting the pig. Simply add more chili powder for a spicier sauce.

### FAT BOY'S BBQ SAUCE

- 1 cup ketchup
- 1 cup strong black coffee
- ¼ cup apple cider vinegar

- 1 small onion, finely diced
- 2 teaspoons garlic powder
- 3 tablespoons brown sugar
- 2 tablespoons molasses
- 2 teaspoons dry mustard
- 1 teaspoon chili powder

Combine all ingredients in saucepan and simmer for 20 minutes.

The traditional southern barbecue grew out of these gatherings.

At the end of the colonial period, the practice of holding smaller neighborhood barbecues was well established, but it was in the fifty years before the

Civil War that the traditions associated with large barbecues became commonplace. Plantation owners regularly held large and festive barbecues, or 'pig pickin's.'

Please see **PIG ROAST, B2**

# Pig Roast from page B1

In the nineteenth century, barbecue was a feature at church picnics and political rallies as well as at private parties. A barbecue was a popular and relatively inexpensive way to lobby for votes, and the organizers of political rallies would provide barbecue, lemonade, and usually a bit of whiskey and beer.

These gatherings were also an easy way for different classes to mix. Barbecue was not a class-specific food, and large groups of

people from every socioeconomic class could mix to eat, drink and listen to candidate speeches.

Political and church barbecues were among the first examples of the phenomenon of a barbecue as a means of bringing people together. Church barbecues, where roasted pig supplemented the covered dishes prepared by the ladies of the congregation, were a manifestation of the traditional church picnic in many southern communities. Church

and political barbecues are still a vital tradition in many parts of the south.

At the beginning of the twentieth century, barbecue appeared in a new venue, the barbecue restaurant.

Shortly after, many areas of the South went from a rural-agricultural region to a more urban and industrial area, and grocery stores provided hog meat (is it any wonder that the nation's first supermarket chain

was christened Piggly Wiggly?) already prepared for consumption.

The pre-cut pork reduced the actual number of whole hog roastings, and subsequently, the number of barbecues held as gatherings began to decline.

Today, whole hog roasting is a unique way to gather friends, families and neighbors to celebrate birthdays, family reunions and graduations.

It is relatively easy with the right equipment and will make for lasting memories of your gathering you will cherish for a lifetime. Just don't forget the beer!

Speaking of beer, here are suggestions for selecting the perfect beer to accompany your barbecued pig.

Since pork is a light meat, and it's given a smoky taste when cooked on the roaster, you can choose your favorite beer, from light pilsners through ambers into Irish Reds.

For a basic spicy barbecue, the best choices are a red or amber beer. For the spiciest barbecue,

DOING IT YOURSELF	
<b>Places to rent barbecue equipment</b>	Hotz Catering 800 990-1599
<b>Places to buy whole pigs</b>	Mini Market Food Center Detroit (313)272 2250
<b>C&amp;N Party Rentals</b> 5140 Meijer Royal Oak (248)435 3580	Market Place Meats Union Lake (248)363-2041
<b>Hotz Catering</b> four locations around Metro Detroit (800)990 1599	Eastern Market Detroit
<b>Caterers that cook whole hog</b>	*Equipment rental and hog purchase usually requires advance notice plus deposit
<b>Fat boys BBQ</b> Commerce (248)360 2414	

a pale ale is the perfect complement.

Any of these beers go well with barbecue, as the caramel malt in the ambers, reds and pales complements all of the flavors - the tomato sauce, the meat and the smoky taste from the roasted

pig. As always, never trust a skinny Brewmaster.

Dean Jones is Brewmaster at the Big Rock Chop House, located at 245 South Eton in Birmingham.



**JOE'S PRODUCE**  
Michigan's Finest

**Santa Rita 120 Sauvignon Blanc** - Ripe, crisp fruit, refreshing dry white wine.  
**Carmenere** - Ripe, rich dark berry fruit. A touch of spice & herb.  
**\$6.99** 750 ml.

**K-J Chardonnay** - Rich, tropical fruit, layered w/buttery barrel fermentation w/a touch of vanilla on the finish.  
**\$9.99** 750 ml.

**Happy Memorial Day!**

<p><b>Florida Bi-Color Sweet Corn</b> 10/\$2.00</p>	<p><b>Canadian Hydroponic Seedless Cucumbers</b> 99¢ ea.</p>	<p><b>Canadian Hydroponic Tomatoes-On-The-Vine</b> 2 lbs./\$3.00</p>
<p><b>Texas Seedless Cut Watermelon</b> 49¢ lb.</p>	<p><b>Texas Seedless Watermelon</b> \$4.99 lb. (15 lb. avg.)</p>	<p><b>California Jumbo 6 Count Cantaloupes</b> 2/\$5.00</p>
<p><b>Jumbo California Head Lettuce</b> 69¢ hd.</p>	<p><b>Georgia Mild Vidalia Onions</b> 69¢ lb.</p>	<p><b>Joe's Gourmet Salad Dressing</b> 2/\$7.00</p>
<p><b>Sealtest Whole 2%, 1 1/2% &amp; Skim Milk Gallons</b> \$1.99 gal.</p>	<p><b>A Child's Favorite! String Cheese</b> \$2.99 lb.</p>	<p><b>Edy's Whole Fruit Fruit Bars</b> 2/\$5.00</p>

**Spring is in Bloom ...**  
A variety of flowering hanging baskets New Guinea Impatiens, Ivy Geraniums, Reiger Begonias .... Starting at **\$14.99** ea.  
Flowering Porch Pots, some with Spikes Baccopa, and Ivy..... Starting at **\$16.99** ea.  
Flowering, colorful flats of Flowers Starting at **\$9.99** ea.  
Prices Good Through May 29, 2002  
**Joe's Produce**  
33152 W. Seven Mile • Livonia, MI 48152  
www.joesproduce.com (248) 477-4333

## Salmon pinwheel salad is convenient

**BY THE ASSOCIATED PRESS**  
This low fat salmon salad with its fresh orange touches looks dressed-up enough to serve when you're entertaining. But don't assume that means being tied up for hours in the kitchen - a convenience of the recipe is that you can make it ahead of time.

It's among recipes in Better Homes and Gardens Make-Ahead Cooking (Mereditth, \$24.95), a trove of ideas worked out to make the cook's life easier when catering for guests. Some of the angles covered: leftover creations, bonus batches, overnight marinades, stress-free holiday meals, casual entertaining, and simple sweets.

**SALMON PINWHEEL SALAD**  
(Preparation 20 minutes, cooking 6 minutes, chilling time 2 hours)  
one 1 1/2-pound fresh or frozen skinless salmon fillet 1/2 to 3/4 inch thick  
1/2 cup dry white wine or water  
1/4 teaspoon salt

- 1/4 teaspoon pepper
- 1 bay leaf
- 10-ounce package European-style torn mixed salad greens
- 2 medium oranges, peeled and sectioned
- 1 cup thinly sliced cucumber
- 1/2 cup sliced almonds, toasted
- 1 recipe Fresh Orange Dressing (recipe follows)

Thaw salmon, if frozen. Cut salmon fillet lengthwise into 6 even strips. Lightly season with salt and pepper. Starting with the thick end of each strip, roll into pinwheels. Secure each pinwheel with a wooden toothpick or wooden skewer.

In a large skillet combine white wine or water, the 1/4 teaspoon salt, 1/4 teaspoon pepper, and bay leaf, bring to boiling. Add salmon. Return to boiling, reduce heat.

Cover and simmer for 6 to 8 minutes or until fish just flakes easily when tested with a fork. Turn once.

Using a slotted spoon, remove salmon from cooking liquid. Discard cooking liquid. Cover and chill salmon in refrigerator at least 2 hours (or for up to 24 hours).

To serve, arrange salad greens, orange sections, cucumber slices and almonds on salad plates or in salad bowls. Top each salad with a salmon pinwheel. Spoon Fresh Orange Dressing over salads. Makes 6 servings.

- FRESH ORANGE DRESSING**
- 1/2 cup light dairy sour cream
  - 1/2 teaspoon finely shredded orange peel
  - 2 tablespoons orange juice
  - 2 teaspoons sugar
  - 1/2 teaspoon poppy seed
  - additional orange juice as needed
- In a small bowl stir first five ingredients together, adding additional juice, 1 teaspoon at a time, until desired consistency. Makes about 1/2 cup.

# Broken flip? Phone not working?

We are a Nextel Authorized Service Center!

**\$149<sup>99</sup>**  
- \$100 Rebate  
**\$49<sup>99</sup>**  
i30sx

**\$249<sup>99</sup>**  
- \$100 Rebate  
**\$149<sup>99</sup>**  
i80s

**\$349<sup>99</sup>**  
- \$100 Rebate  
**\$249<sup>99</sup>**  
i90c

**Discover** **NEXTEL**  
AUTHORIZED REPRESENTATIVE

<p>Allen Park 15670 Southfield (1 Mile S of I-94) (313)294-1400</p>	<p>Livonia 29460 Schoolcraft (I-96 &amp; Middlebelt) (734)266-1400</p>	<p>Monroe 15250 S. Dixie Hwy (South of Dunbar) (734)240-0740</p>	<p>Redford 10001 Telegraph (1 Block S of Plymouth) (313)794-1400</p>	<p>Taylor 21215 Eureka (Corner of I-75) (734)759-1400</p>
---	--	--	--	---

Offer expires June 30, 2002. Phone pricing is for new activations only. Digital cellular charge of \$0.35 per minute applies when allocated call time and night and weekend minutes are exceeded during the billing cycle. Nights are defined as Mon-Fri 9:00pm-7:00am. Unused minutes are not carried forward to the next billing cycle. Current prices subject to change. Offer requires new activation. 1-year service agreement and credit approval. \$200 early termination fee applies. Account set up fee of \$35 per phone up to a maximum of \$75 may apply. © 2002 Nextel Communications, Inc. All rights reserved. Nextel, the Nextel logo, Nextel Direct Connect, Nextel On Me, and any other marks used in this advertisement are trademarks of Nextel Communications, Inc. MOTOROLA, The Stylized M Logo, and all other trademarks are called as such herein are trademarks of Motorola, Inc. Reg. U.S. Pat. & Tm. Off. Java and J2ME based marks are trademarks or registered trademarks of Sun Microsystems, Inc. All other product names and services are the property of their respective owners.

## They're your EYES... trust them to EXPERIENCE.



Dr. Rick St. Louis, Dr. William Lindahl, Dr. Denise Wilson, Dr. Jean Barden, Dr. Jeanette Varanelli, Dr. Ann LaCroix-Fredal, Dr. Angelo Tocco, Dr. Gary Oppenheim, Dr. Timothy Kirk, Dr. Danna Haba, Dr. Michael McGrath, Dr. Anthony Sensoli, Dr. Barbara Horn, Dr. Daniel Vargovick, Dr. Lorne Gottesman, Dr. Henry Garfield, Dr. Chad Gallatin, Dr. Dalia Warner, Dr. Randy Weishaus, Dr. Robyn Swanson, Dr. Daniel Phillips, Dr. Jay Novetsky, Dr. Susan Mithoff, Dr. Wayne Wilde, Dr. Randy Houdek, Dr. Don Greene, Dr. Paul Kenzie, Dr. Joseph Lawless, Dr. Brian Pierce, Dr. Roy Wilson.

**When it comes to laser eye surgery, experience and results matter....**  
You've heard a lot about laser eye surgery - now get the facts. Talk to your eye doctor about laser vision correction. After all, you only have one pair of eyes, treat them with TLC.

**Trust the Lasik Surgeons that eye doctors trust**



**T L C**  
LASER EYE CENTERS®  
www.tlcvision.com

For more information call your optometrist or TLC at 800-551-7347

# Like gold

## Wild morel mushrooms a delicious rite of spring

I have found that most people don't understand the difference between true wild mushrooms and exotic mushrooms. This may be because some restaurants use exotic mushrooms and bill them as wild. However, exotic mushrooms like shiitake, enoki and

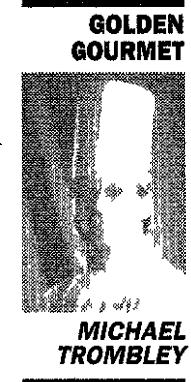

MICHAEL TROMBLEY

portobello are grown domestically. Wild mushrooms, on the other hand, are very difficult to cultivate and of the edible wild mushrooms, morels are the most sought after in Michigan. For a few weeks in May, when Michigan has thawed and started to warm, these unusual and arguably best tasting mushrooms spring into life. According to Ernest Hemingway, the morel is king in Boyne Valley and mushroom hunters, gatherers and enthusiasts come out from their winter hibernation to hunt the elusive fungi.

There seems to be quite a frenzy about the unique morel and I have had several conversations in the past few weeks with people of all walks of life about these tender delicacies. One friend, whose family has an apple orchard, mentioned that her uncle is lucky enough to gather morels secretly by some of his apple trees where the apples have fallen and rotted. Another friend who happens to be a chef has scheduled time off from the restaurant that he and his wife own to be part of Michigan's Morel Festival in the upper part of the state. I don't know if they will participate in the mushroom hunting competitions, where gatherers retreat into remote areas and search the woods. I do know that they will stop at each morel stand to sample new recipes. At the Golden Mushroom

### MOREL MUSHROOMS WITH COGNAC AND CREAM

A recipe of The Golden Mushroom Serves 2

- 8 ounces fresh morel mushrooms
  - 3 ounces whole unsalted butter
  - 1 teaspoon finely minced shallots
  - 1 cup heavy cream
  - 2 ounces good cognac or a good brandy
  - 1 tablespoon sliced chives salt to taste
- 1) Heat a saute pan or skillet on high heat until the pan is hot then turn down to medium heat
  - 2) Add fresh morels and half of the whole butter and cook for a minute or so. Adjust the heat if needed
  - 3) Now add shallots and cook until translucent. Be sure to stir constantly to prevent the shallots from sticking
  - 4) Add cognac and reduce until dry then add cream and reduce this until thick and it clings to the morels
  - 5) Season with salt and pepper to taste and fold in the remainder of the whole butter. Taste and adjust seasoning if needed
  - 6) Sprinkle with sliced chives

have a long history with morel mushrooms. It all started with Master Chef Milos Cihelka, about 20 years ago. Being of European descent, Chef grew up foraging for wild mushrooms. Michigan was an attractive state to him because many of our natural resources are similar to Europe's. Even though this commonality is true, at the time most Michigan restaurants did not serve morel mushrooms. He introduced the morel to the Golden Mushroom

table and they were an immediate favorite. Today if you are willing to pay the hefty price of \$20 a pound or more, you can purchase morels at specialty produce stores.

One of our finest dishes is Morels in Cognac and Cream. This is an old European recipe and we try to keep this popular feature on the menu all year. By doing so we have to buy a couple thousand pounds of morels annually. No light order when you consider the prices. Since mushrooms have such a short shelf life, we cut them in half to inspect for bugs or dirt because they do grow naturally in the wild. Then we drop them in cold water, swish them around for a second and quickly pull them out with a strainer and shake.

What? You say, 'you are not supposed to soak mushrooms!' I did not say soak them, rather I said, rinse them. This is assuming of course that you don't enjoy the taste of dirt and bugs. Since the mushrooms are like sponges, the key is to do this process quickly or their texture will be harmed.

If you would like to hunt for mushrooms, it is my suggestion to buy a good mushroom book. *The Ultimate Mushroom Book* by Peter Jordan and Steven Wheeler is a good choice. It has clear pictures, lists what mushrooms might be poisonous and where and when you might find what you are looking for.

So happy morel hunting or shopping!

*A resident of Northville, Golden Mushroom Chef Michael Trombley is a Certified Executive Chef Located on Ten Mile Road at Southfield Road in Southfield, the Golden Mushroom is one of Michigan's oldest and most established fine dining restaurants. Over its 28 years the Golden Mushroom's staff and owners have earned more culinary awards and critical acclaim than any other Michigan restaurant.*

# Picnic from page B1

friendly and user-safe. More than 37 million grills in America are equipped with the dates cylinders, according to the National Fire Protection Association. The wrong cylinders contain a five-pronged hand wheel. The OPD has a triangle-shaped. The old cylinders must be taken to local fire departments or city and township hazardous waste

departments

### No sticky fingers

Rolled dishtowels make handy napkins to help keep fingers clean from the BBQ sauces and picnic finger foods. Also, keep the bar simple with pitchers of freshly squeezed lemonade and sugar.

For kids, pack "box lunches" in sand pails, said Hanson.

If you're looking to honor a veteran with a pleasant dinner, be sure to call the restaurant first. Many are closed on Memorial Day.

Some restaurants are hosting Memorial Day dinners. For example, The Palm, at 5600 Crooks Road in Troy, is open Monday from 4 to 10 p.m. and will specialize in steak dinners and cheesecake for dessert.

## MORE MEMORIAL RECIPES

### GRILLED MEATLESS SAUSAGE WITH HERB MUSTARD

- 1/2 cup light mayonnaise or Veganaisse dairy less dressing
- 2 tablespoons honey Dijon mustard
- 1 teaspoon minced fresh chives or dill
- 1 package (10 ounces) frozen Boca brand meat less smoked sausage (imitation soy based sausage found at most supermarkets)
- 4 hot dog buns split
- leafy lettuce
- tomato

Mix Mayo, mustard and chives and refrigerate. Grill sausages as directed on package (just several minutes required). Serve on buns with lettuce, tomato and mustard sauce. Serves four. Sauce can be prepared ahead and covered in refrigerator for three days.

Vegetarians will love these recipes

### THREE BERRY FROZEN TOFU CUSTARD

- 3 cups aseptically packaged silken tofu
- 1/2 cup fresh or frozen thawed blueberries
- 1/2 cup fresh or frozen thawed strawberries
- 2 tablespoons sugar or to taste

1/2 teaspoon vanilla extract

Place all ingredients in blender or food processor. Process until smooth and blended. Pour into 1 quart bowl or individual dessert cups. Freeze at least 2 hours, stirring once after one hour. Serve frozen. Makes about 3 1/2 cups or seven 1/2 cups servings.

### SUMMERTIME FRUIT DIP

- 1 cup aseptically packaged silken tofu
- 1/2 cup aseptically packaged soy creamer
- 2 ripe bananas
- 1/2 cup fresh or frozen thawed berries
- 2 tablespoons aseptically packaged orange juice
- 1/2 teaspoon vanilla extract

Place tofu, creamer, bananas and berries in a blender or food processor and process until smooth. Add orange juice and vanilla and mix only until combined. Chill for at least one hour prior to serving. Use as a dipping sauce for fruit or sweet crackers as a dressing for fruit salad or melon cubes, as a cake topping or as a topping for baked or grilled sweet potatoes. Yield 2 cups.

Courtesy of Family Features

Observer Classifieds work for you! Call (800) 579-SELL

## www.HomeTownLife.com INTERNET ADDRESS DIRECTORY

<b>ACUPUNCTURE</b> Carl J. Sarnacki, M.D. <a href="http://www.americanacupuncture.com">www.americanacupuncture.com</a>	<b>APARTMENT</b> Can Be Investments <a href="http://www.canbe.com">www.canbe.com</a>	<b>ARCHITECTS</b> URS Greiner Woodward Clyde <a href="http://www.urscorp.com">www.urscorp.com</a>	<b>ART AND ANTIQUES</b> <b>ART MUSEUMS</b> The Detroit Institute of Arts <a href="http://www.dia.org">www.dia.org</a>	<b>ASPHALT/CONCRETE PAVING</b> Aax Paving Industries <a href="http://www.ajaxpaving.com">www.ajaxpaving.com</a>	<b>ASSOCIATIONS</b> Oakland Youth Orchestra <a href="http://www.cyomi.org">www.cyomi.org</a>	<b>INSURANCE</b> J. J. O'Connell & Assoc., Inc. <a href="http://www.oconnellinsurance.com">www.oconnellinsurance.com</a>	<b>MANUFACTURER'S REPRESENTATIVES</b> Electronic Sources <a href="http://www.esirep.com">www.esirep.com</a>
<b>AUTO RACING</b> Milan Dragway <a href="http://www.milandragway.com">www.milandragway.com</a>	<b>BAKING/COOKING</b> Jiffy Mix—Chelsea Milling Company <a href="http://www.jiffymix.com">www.jiffymix.com</a>	<b>BIBLE STUDY</b> Palmer Road Church of Christ <a href="http://www.prchurchofchrist.org">www.prchurchofchrist.org</a>	<b>BOOKS</b> Apostolate Communications <a href="http://www.apostolate.com">www.apostolate.com</a>	<b>BUSINESS NEWS</b> Insider Business Journal <a href="http://www.insiderbiz.com">www.insiderbiz.com</a>	<b>CHILDREN'S SERVICES</b> St. Vincent & Sarah Fisher Center <a href="http://www.oconnell.com/svsc">http://www.oconnell.com/svsc</a>	<b>REPRODUCTION HEALTH</b> Asghar Alsaifi, M.D. <a href="http://www.gynodoc.com">www.gynodoc.com</a>	<b>REPRODUCTIVE HEALTH</b> Midwest Fertility and Sex Selection Center <a href="http://www.mfss.com">www.mfss.com</a>
<b>CHILD SAFETY ITEMS</b> Knifesafe <a href="http://www.knifesafe.com">www.knifesafe.com</a>	<b>CLASSIFIED ADS</b> HomeTown Newspaper <a href="http://www.hometownlife.com">http://www.hometownlife.com</a>	<b>COMMUNITY NEWS</b> HomeTown Newspapers <a href="http://www.htnews.com">http://www.htnews.com</a>	<b>COMMUNITY SERVICES</b> Beverly Hills Police <a href="http://www.beverlyhillspolice.com">www.beverlyhillspolice.com</a>	<b>CREDIT BUREAUS</b> Ann Arbor Credit Bureau <a href="http://www.a2cb.com">www.a2cb.com</a>	<b>CHILDREN'S SERVICES</b> St. Vincent & Sarah Fisher Center <a href="http://www.oconnell.com/svsc">http://www.oconnell.com/svsc</a>	<b>REPRODUCTIVE HEALTH</b> Asghar Alsaifi, M.D. <a href="http://www.gynodoc.com">www.gynodoc.com</a>	<b>REPRODUCTIVE HEALTH</b> Midwest Fertility and Sex Selection Center <a href="http://www.mfss.com">www.mfss.com</a>
<b>COMMUNITY NEWS</b> HomeTown Newspapers <a href="http://www.htnews.com">http://www.htnews.com</a>	<b>COMMUNITY SERVICES</b> Beverly Hills Police <a href="http://www.beverlyhillspolice.com">www.beverlyhillspolice.com</a>	<b>CREDIT BUREAUS</b> Ann Arbor Credit Bureau <a href="http://www.a2cb.com">www.a2cb.com</a>	<b>CRAFTS</b> Linden Lane Farms <a href="http://www.fibersofmichigan.com">www.fibersofmichigan.com</a>	<b>DENTISTS</b> family dentistry <a href="http://www.familydentist.sinarcds.com">www.familydentist.sinarcds.com</a>	<b>CHILDREN'S SERVICES</b> St. Vincent & Sarah Fisher Center <a href="http://www.oconnell.com/svsc">http://www.oconnell.com/svsc</a>	<b>REPRODUCTION HEALTH</b> Asghar Alsaifi, M.D. <a href="http://www.gynodoc.com">www.gynodoc.com</a>	<b>REPRODUCTIVE HEALTH</b> Midwest Fertility and Sex Selection Center <a href="http://www.mfss.com">www.mfss.com</a>
<b>COMMUNITY NEWS</b> HomeTown Newspapers <a href="http://www.htnews.com">http://www.htnews.com</a>	<b>COMMUNITY SERVICES</b> Beverly Hills Police <a href="http://www.beverlyhillspolice.com">www.beverlyhillspolice.com</a>	<b>CREDIT BUREAUS</b> Ann Arbor Credit Bureau <a href="http://www.a2cb.com">www.a2cb.com</a>	<b>DENTISTS</b> family dentistry <a href="http://www.familydentist.sinarcds.com">www.familydentist.sinarcds.com</a>	<b>CHILDREN'S SERVICES</b> St. Vincent & Sarah Fisher Center <a href="http://www.oconnell.com/svsc">http://www.oconnell.com/svsc</a>	<b>CHILDREN'S SERVICES</b> St. Vincent & Sarah Fisher Center <a href="http://www.oconnell.com/svsc">http://www.oconnell.com/svsc</a>	<b>REPRODUCTION HEALTH</b> Asghar Alsaifi, M.D. <a href="http://www.gynodoc.com">www.gynodoc.com</a>	<b>REPRODUCTIVE HEALTH</b> Midwest Fertility and Sex Selection Center <a href="http://www.mfss.com">www.mfss.com</a>
<b>COMMUNITY NEWS</b> HomeTown Newspapers <a href="http://www.htnews.com">http://www.htnews.com</a>	<b>COMMUNITY SERVICES</b> Beverly Hills Police <a href="http://www.beverlyhillspolice.com">www.beverlyhillspolice.com</a>	<b>CREDIT BUREAUS</b> Ann Arbor Credit Bureau <a href="http://www.a2cb.com">www.a2cb.com</a>	<b>DENTISTS</b> family dentistry <a href="http://www.familydentist.sinarcds.com">www.familydentist.sinarcds.com</a>	<b>CHILDREN'S SERVICES</b> St. Vincent & Sarah Fisher Center <a href="http://www.oconnell.com/svsc">http://www.oconnell.com/svsc</a>	<b>CHILDREN'S SERVICES</b> St. Vincent & Sarah Fisher Center <a href="http://www.oconnell.com/svsc">http://www.oconnell.com/svsc</a>	<b>REPRODUCTION HEALTH</b> Asghar Alsaifi, M.D. <a href="http://www.gynodoc.com">www.gynodoc.com</a>	<b>REPRODUCTIVE HEALTH</b> Midwest Fertility and Sex Selection Center <a href="http://www.mfss.com">www.mfss.com</a>
<b>COMMUNITY NEWS</b> HomeTown Newspapers <a href="http://www.htnews.com">http://www.htnews.com</a>	<b>COMMUNITY SERVICES</b> Beverly Hills Police <a href="http://www.beverlyhillspolice.com">www.beverlyhillspolice.com</a>	<b>CREDIT BUREAUS</b> Ann Arbor Credit Bureau <a href="http://www.a2cb.com">www.a2cb.com</a>	<b>DENTISTS</b> family dentistry <a href="http://www.familydentist.sinarcds.com">www.familydentist.sinarcds.com</a>	<b>CHILDREN'S SERVICES</b> St. Vincent & Sarah Fisher Center <a href="http://www.oconnell.com/svsc">http://www.oconnell.com/svsc</a>	<b>CHILDREN'S SERVICES</b> St. Vincent & Sarah Fisher Center <a href="http://www.oconnell.com/svsc">http://www.oconnell.com/svsc</a>	<b>REPRODUCTION HEALTH</b> Asghar Alsaifi, M.D. <a href="http://www.gynodoc.com">www.gynodoc.com</a>	<b>REPRODUCTIVE HEALTH</b> Midwest Fertility and Sex Selection Center <a href="http://www.mfss.com">www.mfss.com</a>
<b>COMMUNITY NEWS</b> HomeTown Newspapers <a href="http://www.htnews.com">http://www.htnews.com</a>	<b>COMMUNITY SERVICES</b> Beverly Hills Police <a href="http://www.beverlyhillspolice.com">www.beverlyhillspolice.com</a>	<b>CREDIT BUREAUS</b> Ann Arbor Credit Bureau <a href="http://www.a2cb.com">www.a2cb.com</a>	<b>DENTISTS</b> family dentistry <a href="http://www.familydentist.sinarcds.com">www.familydentist.sinarcds.com</a>	<b>CHILDREN'S SERVICES</b> St. Vincent & Sarah Fisher Center <a href="http://www.oconnell.com/svsc">http://www.oconnell.com/svsc</a>	<b>CHILDREN'S SERVICES</b> St. Vincent & Sarah Fisher Center <a href="http://www.oconnell.com/svsc">http://www.oconnell.com/svsc</a>	<b>REPRODUCTION HEALTH</b> Asghar Alsaifi, M.D. <a href="http://www.gynodoc.com">www.gynodoc.com</a>	<b>REPRODUCTIVE HEALTH</b> Midwest Fertility and Sex Selection Center <a href="http://www.mfss.com">www.mfss.com</a>
<b>COMMUNITY NEWS</b> HomeTown Newspapers <a href="http://www.htnews.com">http://www.htnews.com</a>	<b>COMMUNITY SERVICES</b> Beverly Hills Police <a href="http://www.beverlyhillspolice.com">www.beverlyhillspolice.com</a>	<b>CREDIT BUREAUS</b> Ann Arbor Credit Bureau <a href="http://www.a2cb.com">www.a2cb.com</a>	<b>DENTISTS</b> family dentistry <a href="http://www.familydentist.sinarcds.com">www.familydentist.sinarcds.com</a>	<b>CHILDREN'S SERVICES</b> St. Vincent & Sarah Fisher Center <a href="http://www.oconnell.com/svsc">http://www.oconnell.com/svsc</a>	<b>CHILDREN'S SERVICES</b> St. Vincent & Sarah Fisher Center <a href="http://www.oconnell.com/svsc">http://www.oconnell.com/svsc</a>	<b>REPRODUCTION HEALTH</b> Asghar Alsaifi, M.D. <a href="http://www.gynodoc.com">www.gynodoc.com</a>	<b>REPRODUCTIVE HEALTH</b> Midwest Fertility and Sex Selection Center <a href="http://www.mfss.com">www.mfss.com</a>
<b>COMMUNITY NEWS</b> HomeTown Newspapers <a href="http://www.htnews.com">http://www.htnews.com</a>	<b>COMMUNITY SERVICES</b> Beverly Hills Police <a href="http://www.beverlyhillspolice.com">www.beverlyhillspolice.com</a>	<b>CREDIT BUREAUS</b> Ann Arbor Credit Bureau <a href="http://www.a2cb.com">www.a2cb.com</a>	<b>DENTISTS</b> family dentistry <a href="http://www.familydentist.sinarcds.com">www.familydentist.sinarcds.com</a>	<b>CHILDREN'S SERVICES</b> St. Vincent & Sarah Fisher Center <a href="http://www.oconnell.com/svsc">http://www.oconnell.com/svsc</a>	<b>CHILDREN'S SERVICES</b> St. Vincent & Sarah Fisher Center <a href="http://www.oconnell.com/svsc">http://www.oconnell.com/svsc</a>	<b>REPRODUCTION HEALTH</b> Asghar Alsaifi, M.D. <a href="http://www.gynodoc.com">www.gynodoc.com</a>	<b>REPRODUCTIVE HEALTH</b> Midwest Fertility and Sex Selection Center <a href="http://www.mfss.com">www.mfss.com</a>
<b>COMMUNITY NEWS</b> HomeTown Newspapers <a href="http://www.htnews.com">http://www.htnews.com</a>	<b>COMMUNITY SERVICES</b> Beverly Hills Police <a href="http://www.beverlyhillspolice.com">www.beverlyhillspolice.com</a>	<b>CREDIT BUREAUS</b> Ann Arbor Credit Bureau <a href="http://www.a2cb.com">www.a2cb.com</a>	<b>DENTISTS</b> family dentistry <a href="http://www.familydentist.sinarcds.com">www.familydentist.sinarcds.com</a>	<b>CHILDREN'S SERVICES</b> St. Vincent & Sarah Fisher Center <a href="http://www.oconnell.com/svsc">http://www.oconnell.com/svsc</a>	<b>CHILDREN'S SERVICES</b> St. Vincent & Sarah Fisher Center <a href="http://www.oconnell.com/svsc">http://www.oconnell.com/svsc</a>	<b>REPRODUCTION HEALTH</b> Asghar Alsaifi, M.D. <a href="http://www.gynodoc.com">www.gynodoc.com</a>	<b>REPRODUCTIVE HEALTH</b> Midwest Fertility and Sex Selection Center <a href="http://www.mfss.com">www.mfss.com</a>
<b>COMMUNITY NEWS</b> HomeTown Newspapers <a href="http://www.htnews.com">http://www.htnews.com</a>	<b>COMMUNITY SERVICES</b> Beverly Hills Police <a href="http://www.beverlyhillspolice.com">www.beverlyhillspolice.com</a>	<b>CREDIT BUREAUS</b> Ann Arbor Credit Bureau <a href="http://www.a2cb.com">www.a2cb.com</a>	<b>DENTISTS</b> family dentistry <a href="http://www.familydentist.sinarcds.com">www.familydentist.sinarcds.com</a>	<b>CHILDREN'S SERVICES</b> St. Vincent & Sarah Fisher Center <a href="http://www.oconnell.com/svsc">http://www.oconnell.com/svsc</a>	<b>CHILDREN'S SERVICES</b> St. Vincent & Sarah Fisher Center <a href="http://www.oconnell.com/svsc">http://www.oconnell.com/svsc</a>	<b>REPRODUCTION HEALTH</b> Asghar Alsaifi, M.D. <a href="http://www.gynodoc.com">www.gynodoc.com</a>	<b>REPRODUCTIVE HEALTH</b> Midwest Fertility and Sex Selection Center <a href="http://www.mfss.com">www.mfss.com</a>
<b>COMMUNITY NEWS</b> HomeTown Newspapers <a href="http://www.htnews.com">http://www.htnews.com</a>	<b>COMMUNITY SERVICES</b> Beverly Hills Police <a href="http://www.beverlyhillspolice.com">www.beverlyhillspolice.com</a>	<b>CREDIT BUREAUS</b> Ann Arbor Credit Bureau <a href="http://www.a2cb.com">www.a2cb.com</a>	<b>DENTISTS</b> family dentistry <a href="http://www.familydentist.sinarcds.com">www.familydentist.sinarcds.com</a>	<b>CHILDREN'S SERVICES</b> St. Vincent & Sarah Fisher Center <a href="http://www.oconnell.com/svsc">http://www.oconnell.com/svsc</a>	<b>CHILDREN'S SERVICES</b> St. Vincent & Sarah Fisher Center <a href="http://www.oconnell.com/svsc">http://www.oconnell.com/svsc</a>	<b>REPRODUCTION HEALTH</b> Asghar Alsaifi, M.D. <a href="http://www.gynodoc.com">www.gynodoc.com</a>	<b>REPRODUCTIVE HEALTH</b> Midwest Fertility and Sex Selection Center <a href="http://www.mfss.com">www.mfss.com</a>
<b>COMMUNITY NEWS</b> HomeTown Newspapers <a href="http://www.htnews.com">http://www.htnews.com</a>	<b>COMMUNITY SERVICES</b> Beverly Hills Police <a href="http://www.beverlyhillspolice.com">www.beverlyhillspolice.com</a>	<b>CREDIT BUREAUS</b> Ann Arbor Credit Bureau <a href="http://www.a2cb.com">www.a2cb.com</a>	<b>DENTISTS</b> family dentistry <a href="http://www.familydentist.sinarcds.com">www.familydentist.sinarcds.com</a>	<b>CHILDREN'S SERVICES</b> St. Vincent & Sarah Fisher Center <a href="http://www.oconnell.com/svsc">http://www.oconnell.com/svsc</a>	<b>CHILDREN'S SERVICES</b> St. Vincent & Sarah Fisher Center <a href="http://www.oconnell.com/svsc">http://www.oconnell.com/svsc</a>	<b>REPRODUCTION HEALTH</b> Asghar Alsaifi, M.D. <a href="http://www.gynodoc.com">www.gynodoc.com</a>	<b>REPRODUCTIVE HEALTH</b> Midwest Fertility and Sex Selection Center <a href="http://www.mfss.com">www.mfss.com</a>
<b>COMMUNITY NEWS</b> HomeTown Newspapers <a href="http://www.htnews.com">http://www.htnews.com</a>	<b>COMMUNITY SERVICES</b> Beverly Hills Police <a href="http://www.beverlyhillspolice.com">www.beverlyhillspolice.com</a>	<b>CREDIT BUREAUS</b> Ann Arbor Credit Bureau <a href="http://www.a2cb.com">www.a2cb.com</a>	<b>DENTISTS</b> family dentistry <a href="http://www.familydentist.sinarcds.com">www.familydentist.sinarcds.com</a>	<b>CHILDREN'S SERVICES</b> St. Vincent & Sarah Fisher Center <a href="http://www.oconnell.com/svsc">http://www.oconnell.com/svsc</a>	<b>CHILDREN'S SERVICES</b> St. Vincent & Sarah Fisher Center <a href="http://www.oconnell.com/svsc">http://www.oconnell.com/svsc</a>	<b>REPRODUCTION HEALTH</b> Asghar Alsaifi, M.D. <a href="http://www.gynodoc.com">www.gynodoc.com</a>	<b>REPRODUCTIVE HEALTH</b> Midwest Fertility and Sex Selection Center <a href="http://www.mfss.com">www.mfss.com</a>
<b>COMMUNITY NEWS</b> HomeTown Newspapers <a href="http://www.htnews.com">http://www.htnews.com</a>	<b>COMMUNITY SERVICES</b> Beverly Hills Police <a href="http://www.beverlyhillspolice.com">www.beverlyhillspolice.com</a>	<b>CREDIT BUREAUS</b> Ann Arbor Credit Bureau <a href="http://www.a2cb.com">www.a2cb.com</a>	<b>DENTISTS</b> family dentistry <a href="http://www.familydentist.sinarcds.com">www.familydentist.sinarcds.com</a>	<b>CHILDREN'S SERVICES</b> St. Vincent & Sarah Fisher Center <a href="http://www.oconnell.com/svsc">http://www.oconnell.com/svsc</a>	<b>CHILDREN'S SERVICES</b> St. Vincent & Sarah Fisher Center <a href="http://www.oconnell.com/svsc">http://www.oconnell.com/svsc</a>	<b>REPRODUCTION HEALTH</b> Asghar Alsaifi, M.D. <a href="http://www.gynodoc.com">www.gynodoc.com</a>	<b>REPRODUCTIVE HEALTH</b> Midwest Fertility and Sex Selection Center <a href="http://www.mfss.com">www.mfss.com</a>
<b>COMMUNITY NEWS</b> HomeTown Newspapers <a href="http://www.htnews.com">http://www.htnews.com</a>	<b>COMMUNITY SERVICES</b> Beverly Hills Police <a href="http://www.beverlyhillspolice.com">www.beverlyhillspolice.com</a>	<b>CREDIT BUREAUS</b> Ann Arbor Credit Bureau <a href="http://www.a2cb.com">www.a2cb.com</a>	<b>DENTISTS</b> family dentistry <a href="http://www.familydentist.sinarcds.com">www.familydentist.sinarcds.com</a>	<b>CHILDREN'S SERVICES</b> St. Vincent & Sarah Fisher Center <a href="http://www.oconnell.com/svsc">http://www.oconnell.com/svsc</a>	<b>CHILDREN'S SERVICES</b> St. Vincent & Sarah Fisher Center <a href="http://www.oconnell.com/svsc">http://www.oconnell.com/svsc</a>	<b>REPRODUCTION HEALTH</b> Asghar Alsaifi, M.D. <a href="http://www.gynodoc.com">www.gynodoc.com</a>	<b>REPRODUCTIVE HEALTH</b> Midwest Fertility and Sex Selection Center <a href="http://www.mfss.com">www.mfss.com</a>
<b>COMMUNITY NEWS</b> HomeTown Newspapers <a href="http://www.htnews.com">http://www.htnews.com</a>	<b>COMMUNITY SERVICES</b> Beverly Hills Police <a href="http://www.beverlyhillspolice.com">www.beverlyhillspolice.com</a>	<b>CREDIT BUREAUS</b> Ann Arbor Credit Bureau <a href="http://www.a2cb.com">www.a2cb.com</a>	<b>DENTISTS</b> family dentistry <a href="http://www.familydentist.sinarcds.com">www.familydentist.sinarcds.com</a>	<b>CHILDREN'S SERVICES</b> St. Vincent & Sarah Fisher Center <a href="http://www.oconnell.com/svsc">http://www.oconnell.com/svsc</a>	<b>CHILDREN'S SERVICES</b> St. Vincent & Sarah Fisher Center <a href="http://www.oconnell.com/svsc">http://www.oconnell.com/svsc</a>	<b>REPRODUCTION HEALTH</b> Asghar Alsaifi, M.D. <a href="http://www.gynodoc.com">www.gynodoc.com</a>	<b>REPRODUCTIVE HEALTH</b> Midwest Fertility and Sex Selection Center <a href="http://www.mfss.com">www.mfss.com</a>
<b>COMMUNITY NEWS</b> HomeTown Newspapers <a href="http://www.htnews.com">http://www.htnews.com</a>	<b>COMMUNITY SERVICES</b> Beverly Hills Police <a href="http://www.beverlyhillspolice.com">www.beverlyhillspolice.com</a>	<b>CREDIT BUREAUS</b> Ann Arbor Credit Bureau <a href="http://www.a2cb.com">www.a2cb.com</a>	<b>DENTISTS</b> family dentistry <a href="http://www.familydentist.sinarcds.com">www.familydentist.sinarcds.com</a>	<b>CHILDREN'S SERVICES</b> St. Vincent & Sarah Fisher Center <a href="http://www.oconnell.com/svsc">http://www.oconnell.com/svsc</a>	<b>CHILDREN'S SERVICES</b> St. Vincent & Sarah Fisher Center <a href="http://www.oconnell.com/svsc">http://www.oconnell.com/svsc</a>	<b>REPRODUCTION HEALTH</b> Asghar Alsaifi, M.D. <a href="http://www.gynodoc.com">www.gynodoc.com</a>	<b>REPRODUCTIVE HEALTH</b> Midwest Fertility and Sex Selection Center <a href="http://www.mfss.com">www.mfss.com</a>
<b>COMMUNITY NEWS</b> HomeTown Newspapers <a href="http://www.htnews.com">http://www.htnews.com</a>	<b>COMMUNITY SERVICES</b> Beverly Hills Police <a href="http://www.beverlyhillspolice.com">www.beverlyhillspolice.com</a>	<b>CREDIT BUREAUS</b> Ann Arbor Credit Bureau <a href="http://www.a2cb.com">www.a2cb.com</a>	<b>DENTISTS</b> family dentistry <a href="http://www.familydentist.sinarcds.com">www.familydentist.sinarcds.com</a>	<b>CHILDREN'S SERVICES</b> St. Vincent & Sarah Fisher Center <a href="http://www.oconnell.com/svsc">http://www.oconnell.com/svsc</a>	<b>CHILDREN'S SERVICES</b> St. Vincent & Sarah Fisher Center <a href="http://www.oconnell.com/svsc">http://www.oconnell.com/svsc</a>	<b>REPRODUCTION HEALTH</b> Asghar Alsaifi, M.D. <a href="http://www.gynodoc.com">www.gynodoc.com</a>	<b>REPRODUCTIVE HEALTH</b> Midwest Fertility and Sex Selection Center <a href="http://www.mfss.com">www.mfss.com</a>
<b>COMMUNITY NEWS</b> HomeTown Newspapers <a href="http://www.htnews.com">http://www.htnews.com</a>	<b>COMMUNITY SERVICES</b> Beverly Hills Police <a href="http://www.beverlyhillspolice.com">www.beverlyhillspolice.com</a>	<b>CREDIT BUREAUS</b> Ann Arbor Credit Bureau <a href="http://www.a2cb.com">www.a2cb.com</a>	<b>DENTISTS</b> family dentistry <a href="http://www.familydentist.sinarcds.com">www.familydentist.sinarcds.com</a>	<b>CHILDREN'S SERVICES</b> St. Vincent & Sarah Fisher Center <a href="http://www.oconnell.com/svsc">http://www.oconnell.com/svsc</a>	<b>CHILDREN'S SERVICES</b> St. Vincent & Sarah Fisher Center <a href="http://www.oconnell.com/svsc">http://www.oconnell.com/svsc</a>	<b>REPRODUCTION HEALTH</b> Asghar Alsaifi, M.D. <a href="http://www.gynodoc.com">www.gynodoc.com</a>	<b>REPRODUCTIVE HEALTH</b> Midwest Fertility and Sex Selection Center <a href="http://www.mfss.com">www.mfss.com</a>
<b>COMMUNITY NEWS</b> HomeTown Newspapers <a href="http://www.htnews.com">http://www.htnews.com</a>	<b>COMMUNITY SERVICES</b> Beverly Hills Police <a href="http://www.beverlyhillspolice.com">www.beverlyhillspolice.com</a>	<b>CREDIT BUREAUS</b> Ann Arbor Credit Bureau <a href="http://www.a2cb.com">www.a2cb.com</a>	<b>DENTISTS</b> family dentistry <a href="http://www.familydentist.sinarcds.com">www.familydentist.sinarcds.com</a>	<b>CHILDREN'S SERVICES</b> St. Vincent & Sarah Fisher Center <a href="http://www.oconnell.com/svsc">http://www.oconnell.com/svsc</a>	<b>CHILDREN'S SERVICES</b> St. Vincent & Sarah Fisher Center <a href="http://www.oconnell.com/svsc">http://www.oconnell.com/svsc</a>	<b>REPRODUCTION HEALTH</b> Asghar Alsaifi, M.D. <a href="http://www.gynodoc.com">www.gynodoc.com</a>	<b>REPRODUCTIVE HEALTH</b> Midwest Fertility and Sex Selection Center <a href="http://www.mfss.com">www.mfss.com</a>
<b>COMMUNITY NEWS</b> HomeTown Newspapers <a href="http://www.htnews.com">http://www.htnews.com</a>	<b>COMMUNITY SERVICES</b> Beverly Hills Police <a href="http://www.beverlyhillspolice.com">www.beverlyhillspolice.com</a>	<b>CREDIT BUREAUS</b> Ann Arbor Credit Bureau <a href="http://www.a2cb.com">www.a2cb.com</a>	<b>DENTISTS</b> family dentistry <a href="http://www.familydentist.sinarcds.com">www.familydentist.sinarcds.com</a>	<b>CHILDREN'S SERVICES</b> St. Vincent & Sarah Fisher Center <a href="http://www.oconnell.com/svsc">http://www.oconnell.com/svsc</a>	<b>CHILDREN'S SERVICES</b> St. Vincent & Sarah Fisher Center <a href="http://www.oconnell.com/svsc">http://www.oconnell.com/svsc</a>	<b>REPRODUCTION HEALTH</b> Asghar Alsaifi, M.D. <a href="http://www.gynodoc.com">www.gynodoc.com</a>	<b>REPRODUCTIVE HEALTH</b> Midwest Fertility and Sex Selection Center <a href="http://www.mfss.com">www.mfss.com</a>
<b>COMMUNITY NEWS</b> HomeTown Newspapers <a href="http://www.htnews.com">http://www.htnews.com</a>	<b>COMMUNITY SERVICES</b> Beverly Hills Police <a href="http://www.beverlyhillspolice.com">www.beverly</a>						

## Festive events showcase fine food, wine in June



Sally and Dick Scheer  
Event chairs

Eat, drink and be merry during these festive food fests being presented throughout metro Detroit.

■ **Garden Party** – Sunday, June 2 on the grounds of the St. Vincent and Sarah Fisher Center, 27400 W 12 Mile Road in Farmington Hills. Presented by Ford Motor Company, this 15th annual event will incorporate a 1920s theme, including vintage vehicles, costumes and many surprises. Its goal is to help bridge the gap between public and other funding, and the needs of various programs that serve scores of children, teen parents and families.

Fifty of the finest restaurants in Detroit will offer samples of their specialties. Guests will be treated to delectable hors d'oeuvres, entrées and desserts from establishments such as 220, Bacchus Bar at Little Italy, Cuisine, Fiona's Forte, The Golden Mushroom, McCormick &

Schmick's, Mon Jin Lau, The Palm, Ris torante Café Cortina, Sweet Lorraine's Cafe & Bar, The Whitney and many more. The event also features a live auction. Guardian Ticket Packages are \$1,500 and include eight tickets to the VIP Reception, Garden Party with reserved table seating and valet parking. Benefactor Ticket Packages are \$1,000 and include six tickets to the VIP Reception, Garden Party and valet parking. Mentor Ticket Packages are \$750 and include four tickets to the VIP Reception, Garden Party and valet parking. Patron Ticket Packages are \$500 and include two tickets to the VIP Reception, Garden Party and valet parking.

Individual tickets may be purchased for \$150 each.

To purchase tickets or more information, call (248) 626-7527 Ext. 3900.

■ **Taste! Spring in the Courtyard** –

Now in its sixth year, the event presented by Ford Motor Company and The Ritz-Carlton Dearborn, Monday Thursday, June 3-13, features wine tastings and gourmet dinners to benefit Sparky Anderson's CATCH charity. For information, and reservations, call (313) 441-2000.

The Winemaker dinner 6:30 p.m. Friday, June 7, features a five-course meal prepared by chefs at The Ritz-Carlton accompanied by specially chosen flights of fine wine. The evening includes entertainment by the Trinidad Tripoli Steel Band. Tickets are \$125.

The Ritz-Carlton will host a wine tasting reception in the courtyard 6 p.m. Thursday, June 13. Five restaurants: Cuisine Il Posto, Tribute Cafe Bon Homme and The Ritz-Carlton Grill, will prepare special tables of hors d'oeuvres to accompany a special sampling of wines. Tickets are \$50.

In celebration of *Taste!* The Ritz-Carlton Grill will feature a three-course menu highlighting the best regional bounty all week long. From Lake Superior Whitefish to the fresh produce from local farms. The \$45 prix menu offers guests the opportunity to celebrate area edibles with the option to include the chef's selection of wine pairing.

■ **WineFest 2002: Aged to Perfection** – WineFest Auction 6 p.m. Saturday, June 8, Ypsilanti Marriott at Eagle Crest, Ypsilanti. Tickets \$135 (\$72 tax deductible) for non-members and \$125 (\$60 deductible) for Ann Arbor Art Center members. Proceeds from the 20th annual event benefit the Ann Arbor Art Center, 117 W. Liberty St. For more information about WineFest 2002, or to purchase tickets, call (734) 944-8004, Ext. 101 or visit

Please see **FEST, B6**

## Give your landscape photos a center of interest

### FOCUS ON PHOTOGRAPHY



MONTE NAGLER

With many photographic subjects, the image consists primarily of a subject and a background, and the technique of composition is creating a satisfactory balance between them.

With landscape the image is not so readily defined and more attention must be paid to color tone and texture and the creation of harmony within these elements.

As with most photographs, a successful landscape picture should have an identifiable center of attention supported by the other elements in the composition.

This center of interest could be something quite obvious such as a certain area of pattern or texture or a color that stands out from the rest. Placing the emphasis on one area of the pic-

ture gives structure to your composition and helps guide the viewer's eye, which might otherwise wander about looking for something to settle on.

Pay attention to the horizon line. A low horizon is used when you want to emphasize a dramatic sky and give a feeling of spaciousness to your shot.

A high horizon will draw attention toward the foreground and will minimize an uninteresting sky.

Can you ever place the horizon in the center of the viewfinder? Yes, if the image has an overall symmetrical quality that you want to emphasize.

Often, lighting is the single most important element in a landscape picture. Be on the lookout for fog and mist that will add a romantic quality to your shot.

Sunbeams breaking through storm clouds are easily captured on film and will add exciting impact to your landscapes.

Time of day will have a dramatic effect on a landscape image. Try to shoot in early

morning or late afternoon when shadows are enhanced and texture and form are accentuated.

If you do, your shot will be much more exciting than if you had shot under a noontime sun.

Become aware of color changes during the course of the day. Light quality has more red content early morning and late afternoon producing warmer, more mellow pictures than those taken at noon.

Perhaps a good trick in landscape photography is to imagine the landscape you see through your viewfinder as a vast tabletop still life and the sun as your spotlight.

The idea is to "place" your spotlight in the best location and "arrange" the elements you see in the best possible way to make a photograph with impact—one that produces a harmonious balance out of nature.

Monte Nagler is a fine art photographer based in Farmington Hills. You can leave him a message by dialing (734) 953-2047 on a touch tone phone.

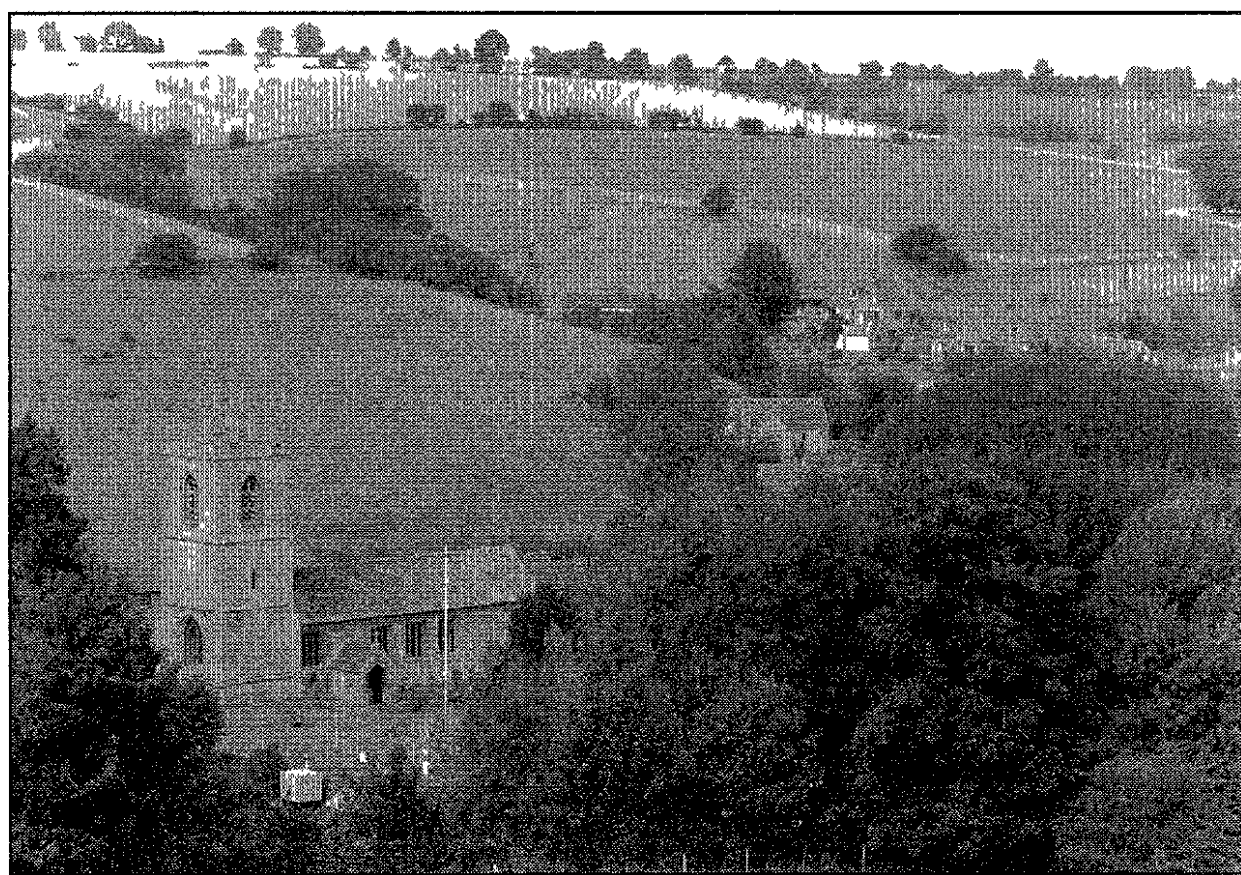

**Landscape:** A high horizon line, careful positioning of the church in the viewfinder, and just enough of the fields, all combine for a strong Monte Nagler landscape taken in the Cotswolds of England.

  
**The**  
**THEATRE GUILD**  
*of Livonia-Redford*

in cooperation with the Livonia Arts Commission  
& The Redford Township Clerk's Office  
present

**A World Premiere**

**"NO COMMENT"**  
by Berl Falbaum

**When does the public need to know?**  
**Gala Premiere**  
**Saturday, June 1, 8:00 PM**  
**Livonia Civic Center Library Auditorium**  
**Play and Afterglow Reception \$25**

The play will continue at the Guild Playhouse  
**Thurs. - Sat. June 6 - 8, 8:00 PM Sunday June 9, 4:00 PM**  
**Tickets \$12 • \$10 for students & seniors**  
**15138 Beech Daly Rd., Redford • Tickets (313)-531-0554**

Co-sponsored by  
**THE**  
**Observer & Eccentric**  
NEWSPAPERS  
*It's all about you!*

**FREEDOM HILL AMPHITHEATER**  
The Hill is Alive with the Sounds of Music

This summer, watch the stars come out at the "new" Freedom Hill Amphitheater. Enjoy your favorite entertainers in comfort and style with:  
★ extra wide pavilion seats  
★ plenty of legroom  
★ great sight lines  
★ a new state-of-the-art stage  
★ and an all new concourse concourse.

**Freedom Hill Amphitheater**  
*Where the Stars come out at night!*

**Observer & Eccentric**  
NEWSPAPERS  
present

**Super 60's Rock n' Roll Show**  
starring  
**The Turtles**  
featuring Flo and Eddie  
and  
**Paul Revere and the Raiders**  
with special guest  
**Grass Roots**

**FRIDAY, JUNE 7, 2002**  
**8:00 p.m.**

Tickets Available thru Freedom Hill Amphitheater Ticket Office  
**ticketmaster**  
248 645-4906  
For Season Tickets or general information call 586-268-5100  
M-F 10am-6pm  
Sat. 10am-4pm  
www.freedomhill.net

**Tickets on Sale Now!**  
Starting at \$15  
**Children's Series \$30**  
(\$15 off the regular ticket price when you buy the series)  
All shows and dates are subject to change.

**Look in your Classified Section to win 4 VIP Tickets!**

A Quality Concert Production

SHOPPING

# Where can I find?

Through reader feedback, this interactive feature is dedicated to helping readers locate retail merchandise that's difficult to find.

If you have a request or information about where a product is sold or service is available, call (248) 901-2555 and leave a message with your name and phone number.

Please be patient about your requests and feedback, we receive an overwhelming number of phone calls.

Also please spell any uncommon items. If you don't see information about your request, we couldn't find it. Requests are published twice.

**WHAT WE FOUND:**  
 - To have old phonographs repaired and old records transferred onto cassette tapes or CDs call Antique Audio in Plymouth, (734) 20 RADIO  
 - Sunkist Fruit Gems can be bought at Nino Salvaggio Market, 14 Mile and Middlebelt in Farmington and at Farmer Jack Seven Mile and Middlebelt  
 - For the April 2002 *National Geographic*, try the Little Professor book store in Dearborn (313) 278-6633. They order back issues of magazines.  
**FIND AND SEARCH:**  
 - A reader has old records to donate

**WHERE CAN I FIND:**  
 - The Living Christmas picture for Rosemary?  
 - A store that sells an 8-by-10- or 8-by-12-foot outdoor patio rug for Mary Lou of Bloomfield?  
 - A store that sells a Stanley product replacement broom (rectangular) for a metal handle for Linda of Plymouth?  
 - A barber shop that does facial shaves for men for Julie?  
 - A store that sells the game **Mystery Date** for Laurene of Garden City?  
 - A store that sells a child's new/used **rolltop desk** for Florence of Redford?  
 - A store that sells **The Body Shop's Amlika**, a leave-in conditioner, for Regina of Redford?  
 - A store that sells a **King auto pilot** for a boat for Joyce of Redford?  
 - Someone who can repair an **old-style record jukebox** for the Franklin Care Center Nursing home for Rhonda of Farmington?  
 - A store that sells the child's game **Husker-Du** for Virginia of Plymouth?  
 - A store that sells **homemade German sausage** for Sharon of Livonia?  
 - A store that sells a **Super Guard Lock II** with a 2-1/2

inch back set for Christine?  
 - A store that sells **candles 1-1/2 inches wide** for Sharon of Troy?  
 - A store that sells **Diaprex crème** for Allison of Canton?  
 - A store that sells a **table-top model clothes steamer** for Nancy?  
 - A store that sells **Pretty Feet or Pretty Hands lotion** for Mrs Stewart?  
 - A store that sells a child's **Batman T-shirt (3T)** and tennis shoes for Amy?  
 - A business that can repair a **Canon PC 7 copier**?  
 - A store that sells a new or used **glider with plastic seat cushions** for Delores?  
 - A store that **custom makes swimsuits** for Carol of Livonia? Beach Bound in Troy used to make them  
 - The **1930 movie *Maybe It's Love*** with Joe E. Brown for Laura of Garden City?  
 - A store that sells a **used trail bike carriage** (accompanies a bike for a child) for Wendy of Livonia?  
 - A store that sells a **compact Sunbeam hair dryer** with a cap for Marilyn of Farmington Hills?  
 - Compiled by *Sandi Jarackas*

# Lite frozen custard introduced

Ritter's Frozen Custard is offering a delicious alternative for the health conscious Ritter's Lite.  
 Although Ritter's has always offered an off-the-shelf sugar-free yogurt to diabetic and calorie-conscious consumers, it has now perfected a lite frozen custard. The new no-sugar-added, reduced-fat frozen custard has the smooth, creamy texture and appeal of Ritter's original frozen

custard.  
 Each of Ritter's 36 shops nationwide - including the shop at Eight Mile and Merriman in Livonia (phone (248) 476-4571) - now features the new product.  
 All locations are offering free samples to customers through the month of May. Nutritional informational handouts are available at service windows.  
 In addition, the company is offering a new sugar-free choco-

late topping, which can be added to make a "sundae lite."  
 Ritter's Lite Frozen Custard will be available in vanilla for the months of May and June. Other flavors will be introduced July 1, 2002.  
 "I am thrilled to introduce a lite custard that can proudly stand next to our original frozen custard," said founder John Ritter.

## CRAFT CALENDAR

Entertainment and Creative Arts Council Admission is a one-dollar charitable donation.

## CRAFTERS SOUGHT

**Lapeer Days:** Crafters are urged to apply to participate in the Lapeer Days Arts & Crafts juried show Friday-Sunday Aug. 16-18. The event draws over 150,000 people annually. Crafter space is limited. For information call Sandy at the Chamber of Commerce office (810) 664-6641.

**Delta Kappa Gamma Show:** Crafters need for 16th annual juried show at West Middle School in Plymouth 9 a.m. to 4 p.m. Saturday Oct. 19. Call Terr (734) 416-6165.

**Fall festival:** St. Damian Parish in Westland looking for crafters for its fall show 9 a.m. to 3 p.m. Saturday Oct. 12. For more information or an application call (734) 421-6130.

**St. Robert Bellarmine Church:** Crafters wanted for annual Christmas Bazaar at St. Robert Bellarmine Church in Redford Oct. 26. Table rental \$25. Call Nancy call (313) 937-1741 and (313) 533-5255.

**Fall show:** Our Redeemer Lutheran Church of Dearborn has tables available for its 21st annual craft show on Saturday Oct. 26. Eight foot tables are \$25. Call (313) 562-9246 for information.

**Holiday Magic Craft Show:** Applications are being accepted for the show 10 a.m. to 4 p.m. Saturday Nov. 2 at Leonard Elementary School 4401 Tallman

Troy Admission is \$2. For information and applications write to craftshow@prodigy.net or call Marian (248) 680-1533.

**Schoolcraft College:** Crafters of every ilk are encouraged to apply for a spot in the 2002 Fall Craft Show at Schoolcraft College Saturday-Sunday Nov. 9-10. With 150 crafters this show is one of the premier venues in the area and attracts crowds of more than 2,000 people. The show is juried and a limited number of exhibitors are accepted in each category to maintain a balanced representation in each craft. Crafters are asked to submit a photograph of their work with their application if they have not been accepted for a previous show. The show features all types of handmade crafts including painting, sculpture, pottery, jewelry, textiles, needlework, photography, glass, leather and woodcarving. For an application call Marjorie Lynch at (734) 462-4400 Ext. 5008. Schoolcraft College is at 18600 Haggerty Road between Six and Seven Mile roads west of I-275.

**Holiday showcase:** Crafters sought for show at St. Paul's United Methodist Church in Rochester. Call Harriet (248) 652-0676 to reserve a table for the Nov. 15-16 show and sale.  
**Christmas Craft Show:** St. Thomas a Becket Catholic Church 555 S. Lilley Road in Canton is accepting applications for its annual Christmas show 9 a.m. to 4 p.m. Saturday Dec. 7. Call Donna Whittaker (734) 981-0723 if you're interested in participating.

## SHOPPING BRIEFS

**INDOOR GARAGE SALE**  
 Reserve your tables now for an indoor garage sale taking place over two summer weekends at Livonia Mall, Seven Mile and Middlebelt.  
 The sale, scheduled June 29-30 and Aug. 3-4 will feature more than 70 tables of gently used household items, toys and other valuable objects. Cost is \$5 per table for both days in June and \$8 per table for both days in August.

To reserve tables and for more information, call Shirley at (248) 476-1160.

**SEED GIVEAWAY**  
 Children visiting the Kids Castles at Art Van Furniture stores at 8300 Wayne Road in Westland and 27775 Novi Road in Novi Sunday, May 26, will receive a spring flower seed packet and activity sheet, while supplies last.  
 Call the Westland store at

(734) 425-9600 and the Novi store at (248) 348-8922.

**BLUE'S CLUES**  
 Stop by any Art Van Furniture store now through Sunday, May 26, and pick up a coupon for \$3 off to see *Blue's Clues Live!* at the Fox Theatre, while supplies last. The coupons are valid for the performance 5 p.m. May 26.

## SHOWS

**Westland Mall:** Shop for a variety of arts and crafts all "made in America" Thursday, May 30 through Sunday, June 2 at Westland Mall. Artists from four states will be selling paintings, photos, wood furniture, jewelry, doll clothing, ceramics, toys, puzzles and more. The mall is at 35000 W. Warren in Westland. The show is being presented by Raab Enterprises, Inc. of Ohio.  
**Farmington Founder's Festival:** Over 50 artists displaying painting, sculpture, pottery, jewelry, textiles, needlework, photography, glass and stained glass, leather, graphics and woodcarving will be represented during the craft show at the festival in downtown Farmington July 18-20. For more information go to www.foundersfestival.com (crafters) or call (248) 932-3378.  
**Fine Art at Meadow Brook:** June 22-23 festival will feature over 150 artists on the grounds of Meadow Brook at Oakland University Rochester Hills. The juried art festival is a partnership between Palace Sports &

**BATHTUBS & CERAMIC TILE**  
 Repair • Remodel • Reglaze  
 The Nation's Oldest And Largest Reglazing Company  
 Visit Our Showroom Or Call For Free Brochure  
**UNIQUE REFINISHERS**  
 (734) 459-9900 (800) 235-6557  
 We Also Specialize in Repair, Removal & Installation of Liners

**MICHIGAN TAX AMNESTY**  
 Here's Your Chance to Clear Up Past Tax Obligations  
**ALL PENALTIES WAIVED!**  
 Michigan Tax Amnesty is your chance for a second chance! It's a unique opportunity to pay delinquent taxes and interest and have penalties waived. This is a limited time offer. The formal Tax Amnesty period begins on May 15, 2002 and ends on July 1, 2002. For more information, visit our Web site at www.michigan.gov/treasury or call toll-free 1-866-410-0002.

**MIDWEST CARPET BROKERS, INC.**  
**FREE 8 lb. Pad**  
 with installed orders  
 Offer thru 5-30-02  
**Wholesale Pricing IN STOCK CARPET**  
 Variety of Colors to Choose  
 Carpet \* Vinyl \* Laminates \* Wood  
 -Lowest Prices - Come In and Compare  
 55536 Five Mile • Livonia • (734) 515-9167  
 Wholesale Prices • (West of Farmington Road) • Quality Service  
 OPEN: Mon.-Fri. 11-6 • Sat. 11-4 • Sun. By appl. only

**Summer 2002**  
 July 29 - August 31  
**Make Art Everyday!**  
 Member Registration - June 24  
 Guest Registration - July 1  
 9am-7pm  
 Enjoy Our Classes and Workshops  
 Adult & Child  
 Animal Anatomy  
 Art History  
 Auto Design  
 Ceramics  
 Colored Pencil  
 Critiques  
 Design  
 Drawing  
 Fibers  
 Human Anatomy  
 Calligraphy  
 Jewelry  
 Metals  
 Mixed Media  
 Open Studios  
 Painting  
 Pastels  
 Photography  
 Portfolio Prep  
 Precious Metal  
 Clay  
 Printmaking  
 Trips & Tours  
 Watercolor  
 Youth Acrylic  
 Youth Ceramics  
 Youth Cartooning  
 Youth Drawing  
 Youth Intro to Portrait & Figure  
 Youth Jewelry  
 Youth Mixed Media  
 Youth Painting  
 Youth Photography  
 Youth Sculpture  
 Youth Workshops & Camps  
 BIRMINGHAM BLOOMFIELD 1516 South Cranbrook Road  
**ArtCenter** Birmingham Michigan 48009-1855  
 (248)644-0866 www.bbartcenter.org  
 SPONSORED BY THE OBSERVER & ECCENTRIC NEWSPAPERS

**THE NEW Science CENTER**  
**NOW PLAYING IMAX® DOME THEATRE**  
 THE NEW DETROIT SCIENCE CENTER  
**IMAX SPACE STATION**  
**A SELECT FEW HAVE BEEN ABOARD... NOW IT'S YOUR TURN!**  
 NARRATED BY TOM CRUISE  
 FILM TIMES & INFORMATION: 313.577.8400  
 www.detroitsciencecenter.org

**PETOSKEY HARBOR SPRINGS BOYNE CITY MICHIGAN**  
**Relax. Unwind. We're an official stress-free zone.**  
 The Victorian charm and natural beauty in our area of northwest Michigan make the hustle-bustle of modern life a distant memory.  
 Come enjoy our beaches, shops, restaurants and world-class golf.  
**FREE Vacation Guide**  
**1-800-845-2828**  
 www.boynecountry.com  
 Petoskey - Harbor Springs - Boyne Country  
 Visitors Bureau Petoskey Michigan

**Crazy Al's Password**  
 Play Crazy Al's Password every Monday between 8:00 a.m. - 9:00 a.m. on WPON 1460 a.m. Be the correct caller with the password and win a great prize.  
 Listen to Crazy Al's Radio Party WPON 1460 AM  
 Mon.-Fri. 6:00 A.M. - 9:00 A.M. & 2:00 P.M. - 4:00 P.M.  
**Call 248-332-1460**  
**"Password" The Beatles**  
**Crazy Al's Radio Party**  
 Truly the greatest rock and roll show you've ever heard!  
 LISTEN TO RARE ROCK AND ROLL ON  
**WPON Radio Oldies 1460 AM**  
 Oldies You Just Don't Hear Any Place Else!  
 Crazy Al's Radio Party Mon-Fri 8 a.m. - afternoons 2-4 p.m.  
 LISTEN ON THE WEB www.wpon.com





GALLERIES

Here's what's happening at local galleries

GALLERY EXHIBITS (OPENING)

**Birmingham Historical Society:** Opens an exhibit of Marshall M Fredericks with a fundraising gala 7 9 p m Thursday, May 30 (\$35) Birmingham Historical Museum s Allen House Exhibit opens June 1 with sculptors on loan from Saginaw Valley State University s Museum Meet illustrator Christine Collins Woomer and author Marcy Heller Fisher of *The Outdoor Museum: The Magic of Michigan's Marshall M Fredericks* Woomer will show 20 original watercolors from the book Fredericks long time assistant Scott Slocum will also be present to answer questions about his 17 year working relationship with Fredericks Funds raised benefit the museum s endowment fund (248) 642-2817

**Cranbrook Art Museum: Aluminum by Design Jewelry to Jets** the first major exhibition to explore how aluminum inspired groundbreaking design innovation and technology, opens June 1 and continues to Aug 25 39221 Woodward Bloomfield Hills \$5, \$3 seniors students and children ages 6-17 (877) 462-7262 or visit the Web site at www.cranbrook.edu

**Farmington Hills City Gallery:** Ted Hadfield and Wendy MacGaw A complimentary meld of formal architectural style sculpture and whimsical mixed media relating to space and science June 10 to Aug 1 Costick Center 28600 West 11 Mile (248) 473-1856

**National Conference of Artists:** Meet artist Jeanne Poulet 1-4 p m Saturday June 1 and 8 etchings/engravings and inks Works in Progress French Spanish & German 3011 West Grand Boulevard Suite 216, Fisher Building Detroit (313) 875-0923

**Woods Gallery: The American Road Series** by Elizabeth Yorgen continues to July 5 meet the artist 7 9 p m Thursday May 23 Lower level of Huntington Woods Library 26415 Scotia south of 11 Mile west of Woodward Huntington Woods (248) 543-9720

EXHIBITS (ONGOING)

**A.C.T. Gallery** Recent works by Malick Lowry Shelly Richmond Queen Beverly Ervin Mark Esse

and Gordon Price continues to June 8 35 East Grand River at Library Detroit (313) 961-4336

**Barbara Adelson Studios:** Frank Lloyd Wright art glass windows and textile blocks by appointment West Bloomfield (248) 681-7227

**Art du Renard Studio Galerie:** Portraiture by James Fox down the stairs at 415 Walnut St Rochester (810) 914-0926

**Art Leaders Gallery:** Royko Victor Shvaiko Sam Park Erick Waugh Bracha Guy, Dr Seuss Babak Ghohlahm Yunessi, Roy Fairchild through May 31 33030 Northwestern Highway, West Bloomfield (248) 539-0262

**Au Courant Design Studio and Gallery:** Michigan artist Lois Teicher s work in Small Scale through June 1 23255 Woodward, Ferndale (248) 548-3770

**Cary Gallery:** *Virtues Values, Other Good Things*, an exhibition by Susan Keil continues to June 1 226 Walnut Boulevard, Rochester (248) 651-3656

**Cass Cafe:** *Obstacles* an exhibition of paintings by Bob Sestok continues to July 15 4620 Cass Detroit (313) 831-1400

**CPOP Gallery:** Gerald Bustemante Bask and Tara Hackett continues to June 10 4160 Woodward Detroit (313) 833-9901

**Janice Charach Epstein Gallery:** *Assignment Rescue The Story of Varian Frey and the Emergency Rescue Committee* a documentary exhibit organized by the U S Holocaust Memorial Museum in Washington D C continues to June 27 in the second level gallery Fry has been called the "artists Schindler Celebrate" an exhibit of Michigan Jewish artists Jewish Community Center 6600 Maple at Drake West Bloomfield (248) 432-5448

**Coffee Studio:** Landscapes by Nancy Owen continue on display through May 31, at the shop 600 Ann Arbor Trail Plymouth

**Designhaus Studio:** Jason Clark exhibits through June 20 111 West Second Rochester (248) 601-4422

**Farmington Hills City Gallery** Pamela O Neil displays *Passionate Colors from the Soul* through May 30 at Farmington City Hall at Farmington City Hall (248) 473-1856

**Nancy A Fox Art Gallery** *Does the Noise in My Head Bother You?* an exhibition by Judy Buresh continues to June 28 at the Assarian Cancer Center 47601

Grand River Novi

**Hill Gallery:** Glenn Goldberg *Antidotes* continues to June 8 407 West Brown Street, Birmingham (248) 540-9288

**Habatat Galleries:** Solo Exhibition by Dan Dailey *Fabricated Music* continues to June 8 4400 Fernlee Royal Oak (248) 544-0594

**Arnold Klein Gallery:** Alphabet show continues to June 8 32782 Woodward Royal Oak (248) 647-7709

**Lawrence St. Gallery:** Fourth annual print show continues to May 31 6 North Saginaw Pontiac (248) 334-6716

**Lemberg Gallery:** New Paintings and Works on Paper by Stephen Magsig continues to June 1 23241 Woodward Ferndale (248) 591-6623

**Livonia Arts Commission:** Presents the work of Clarenceville Schools students through May 29, in the Fine Arts Gallery and exhibition cases at the Livonia Civic Center Library 32777 Five Mile Road east of Farmington Road The Visual Arts Association of Livonia exhibit through May 31 Palette and Brush Club spring exhibit June 3 28, at Livonia City Hall 33000 Civic Center Drive east of Farmington Road (734) 466-2490

**G.R. N'Namdi Gallery:** Sculpture by Barbara Chase-Riboud continues on exhibit through June 29 66 East Forest between Woodward and John R in Detroit s Cultural Center (313) 831-8700

**Oakland Community College:** The Womencenter at the Orchard Ridge Campus presents its 15th annual national women s art exhibition through May 31, this year s exhibit gives artists a forum in which to share their singular perspective on the inner and outer worlds we all share In the Smith Theatre Gallery on campus 27055 Orchard Lake Road Farmington Hills (248) 522-3642

**Oakland County Galleria:** *Oriental Inspirations Sumi-e Oriental Brush Painting* by Edythe Newbourne continues to June 13 On the second floor of the Executive Office Building 1200 North Telegraph Pontiac (248) 858-0415

**Danielle Peleg Gallery:** Exhibit by 3-D Pop artist Charles Fazzino continues to June 2 4301 Orchard Lake Road Suite 145 West Bloomfield (248) 626-5810

**Paint Creek Center for the Arts** Local and national artists exhibit in *Painting as an Abstraction* to

May 24 in Main Gallery *Woven Stillness New Works in Tapestry* in first floor gallery 407 Pine

Street, Rochester (248) 651-4110

**Pewabic Pottery:** One person

show by Eva Kwong continues to June 1 10125 East Jefferson, Detroit (313) 822-0954

Your Child's Education = Their Future & Friends



St. Matthew Lutheran School of Westland

Open Enrollment for Pre-K thru 8th NOW

For 52 years we have been providing a quality education that equips students for life!

The Benefits of St. Matthew Lutheran School:

- Nationally Accredited
- High Academic Standards
- Limited Special Education
- Weekly Chapel
- Swim Classes for Grade 1-4
- Touch Typing in Lower Grades
- Full Music Program Including Choir, Drama and Band
- State Certified Teachers
- Small Class Sizes
- Loving Christian Values and Atmosphere
- Outdoor Education for Grade 6
- Microsoft in Upper Grades
- Affective and Caring Discipline
- New 22,000 sq. ft. Education Wing

Full Sports Program:

- Cross Country • Track • Wrestling • Soccer • Volleyball
- Softball • Boys Basketball • Girls Basketball • Cheerleading

Excellent & Affordable Tuition per Child

GRADE	MEMBER	Non-MEMBER*
Preschool 3	\$600	\$600
Preschool 4	\$700	\$700
Kindergarten	\$750	\$750
Grades 1-8	\$1300	\$2700

Family Plan: Families with more than 3 school children (grades 1-8) will not be subject to pay tuition for more than 3 children.

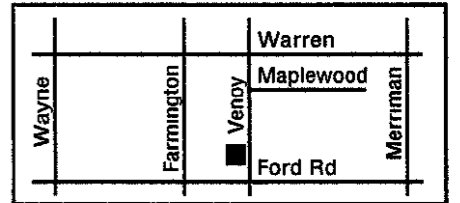

**St. Matthew Lutheran Church**  
5885 Venoy Road • Westland  
(Located 1 block N of Ford Road)  
**734-425-0261**  
www.stmatthew.info

NEVER PAY LONG DISTANCE OR ROAMING AGAIN

Nationwide

3750 MINUTES

\$29.99

Per Month, 250 Anytime Minutes, 3,500 Night & Weekend Minutes

Cingular Nation Calling Plans

Monthly Access	Included Monthly Minutes	Total Minutes With 3500 Bonus
\$29.99	250	3750
\$39.99	350	3850
\$49.99	500	4000
\$69.99	850	4350
\$99.99	1200	4700
\$149.99	2000	5500

3500 MONTHLY BONUS Night & Weekend Minutes

Less Than 1¢ Per Minute Anywhere in the USA!

Night & Weekend Hours 9pm-7am All Day on Weekends

FREE Wireless Internet Access

Sony Ericsson T60 \$39.99 After \$50 mail-in rebate

**AIRTIME CELLULAR** Warren 586-751-0900 Roseville 586-293-1400

**CELLULAR ADVANTAGE** Fenton 810-714-1800 Monroe 734-240-1100

**CELLULAR CENTER** West Bloomfield 248-960-5700 Brownstown 734-362-7200

**CELLULAR** Waterford 248-618-8000 Troy 248-435-9800

**CELLULAR CELLATIONS** Royal Oak 248-582-1100

**CELLULAR** Rochester 248-853-7755 Wixom 248-668-9898

**CELLULAR** Novi 248-347-0081

**CHAMPION COMMUNICATIONS** Sterling Heights 586-268-7755 Clinton Township 586-954-3333

**FOX PAGE** Dearborn 313-581-1100

**IMPERIAL PLUS** Warren 586-759-4600 Madison Heights 248-399-5355

**PAGERONE** Waterford 248-623-2100 West Bloomfield 248-538-2100

**METROCELL** Allen Park 313-388-6800 Auburn Hills 248-377-3333

**FOX PAGE** Dearborn 313-581-1100

**IMPERIAL PLUS** Warren 586-759-4600 Madison Heights 248-399-5355

**PAGERONE** Waterford 248-623-2100 West Bloomfield 248-538-2100

**Fenton** 810-714-3333

**PAGETEC** Southfield 248-827-3000 Garden City 734-421-8000

**PAGETEC** Southfield 248-827-3000 Garden City 734-421-8000

**PAGETEC** Southfield 248-827-3000 Garden City 734-421-8000

**PAGEWORLD** Southfield 248-353-0200 Dearborn 313-323-3333

**PLATINUM COMMUNICATIONS** Clarkston 248-394-0699 Taylor 313-291-5000

**PLATINUM COMMUNICATIONS** Clarkston 248-394-0699 Taylor 313-291-5000

**PLATINUM COMMUNICATIONS** Clarkston 248-394-0699 Taylor 313-291-5000

**PREMIER CELLULAR** Livonia 248-442-7100 Sterling Heights 586-977-2331

**RAPID PAGE** St. Clair Shores 810-294-0000 Clinton Twp 810-416-0000

**RAPID PAGE** St. Clair Shores 810-294-0000 Clinton Twp 810-416-0000

**RAPID PAGE** St. Clair Shores 810-294-0000 Clinton Twp 810-416-0000

**Livonia** 734-422-6800 Chesterfield Twp 586-421-2222

**STAR 1 COMMUNICATIONS** Birmingham 248-290-3000 Berkeley 248-541-1400

**STAR 1 COMMUNICATIONS** Birmingham 248-290-3000 Berkeley 248-541-1400

**STAR 1 COMMUNICATIONS** Birmingham 248-290-3000 Berkeley 248-541-1400

cingular WIRELESS

Authorized Agent

Offer Ends 5/31/02

Limit time offer. Credit approval and new activation on eligible Cingular calling plans required. Offer cannot be combined with any other special offers. Calls subject to taxes, an universal service charge, gross receipts surcharge and other charges which are subject to change. Package minutes apply to all calls. Airtime in excess of any package minutes will be charged at a per minute rate of \$15 to \$45. Airtime and other measured usage are rounded up to the next full minute at the end of each call for billing purposes. Unused minutes do not carry forward to the next billing period and are forfeited. Night hours are from 9:00 pm to 7:00 am Monday to Friday and weekend hours are from 9:00 pm on Friday to 7:00 am on Monday. 3500 night and weekend minutes are available on Cingular Nation plans \$29.99 and higher. Included long distance applies to calls originating in and terminating within the U.S. Airtime charges apply. Less than \$0.1 per minute based on the per minute use of night and weekend minutes. International calling will incur separate long distance charges. Although service is available at authorized agents, equipment availability and prices may vary. \$150 fee to be met on fee applies. Promotional features may be carried over into the next month of the service contract. Cingular does not guarantee an unlimited service coverage. Other conditions and restrictions apply. See contract and store for details. ©2002 Cingular Wireless LLC. All rights reserved.

Cingular Authorized Agents

TRAVEL

# 100th birthday

## Island's Chippewa Hotel celebrates milestone

BY BRENDA DOMINICK  
STAFF WRITER

The newly renovated Chippewa Hotel on Mackinac Island is celebrating its 100th anniversary this year.

"I think we're the only hotel with walk-out balconies from the new suites," said Robert Benser of Birmingham who owns the hotel with Frank Nephew. "Also, we constructed a whirlpool that overlooks the harbor. Families and kids seem to be enjoying it."

Located on Main Street, at the water's edge, the Chippewa, which also houses the Turtle Club Deck and famed Pink Pony Bar and Grill, is within walking distance of ferry docks, the marina, carriage tours, shops and historic attractions.

"We have a newly renovated deck which is perfect for receptions and parties," Benser said. "We enlarged the Pink Pony. It's about twice as big and now has a partial water view." The deck holds up to 80 people and is available seven days a week for parties of all occasions.

The hotel also offers sailing trips in a 50-foot catamaran sailboat for the guests which lately, the owner says, is becoming more popular. "Everybody enjoys it," Benser said. "It's just a nice tour of the island."

Benser estimates the hotel probably takes in 20,000 guests per season, during the spring and fall.

"Some of the best times to come up are in the off season," he said. "A lot of people don't always know that."

### History

Built in 1902, the Chippewa was originally owned by George T. Arnold of the Arnold Transit Company. Arnold then sold it to fur trader John Jacob Astor. Nathan Shayne bought the hotel in 1946, and added the Pink Pony Bar and Grill. Benser and Nephew took over management of the hotel in 1984. They spent

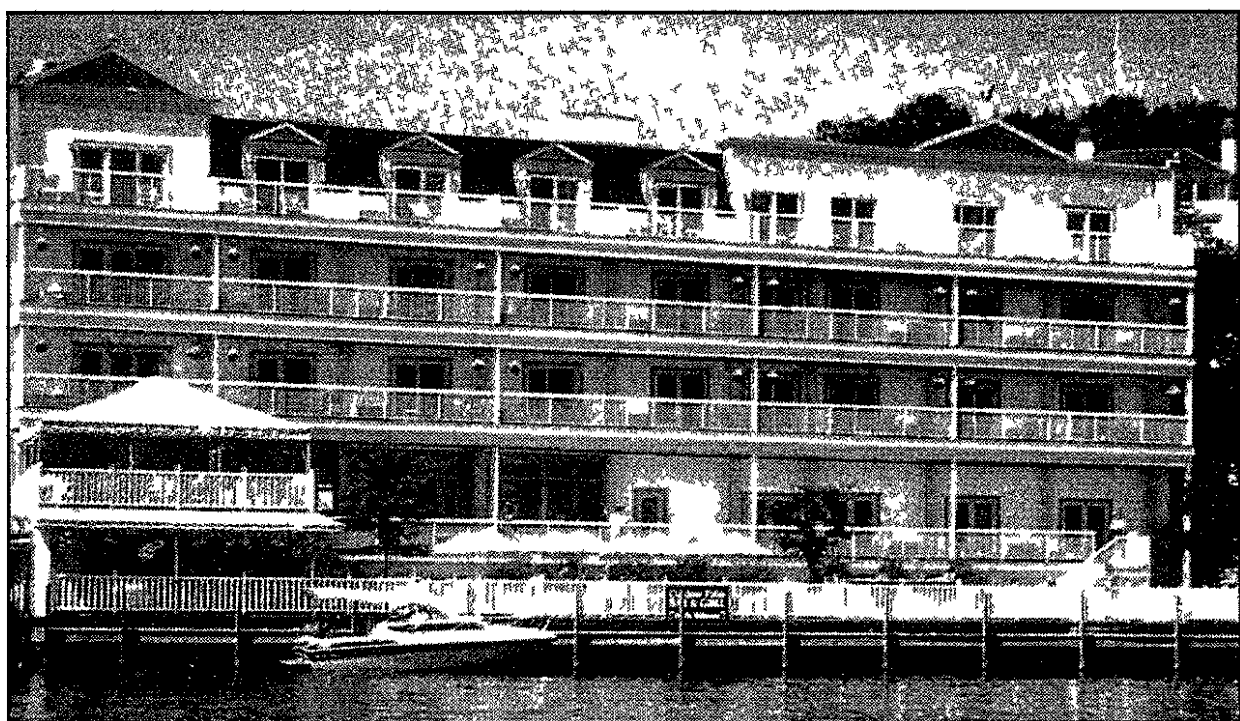

Summer destination: Newly remodeled, the Chippewa Hotel has been serving guests for 100 years on Mackinac Island.

approximately \$4 million renovating it in 1995 to create a more accommodating atmosphere for guests.

Their lobby is decorated in turn-of-the-century Victorian style, with a maroon, green and beige floral motif. Brand new ceiling fans, large chairs and couches in the lobby create an "at home" feeling for guests. Hotel rooms are individually decorated with wool, floral carpeting in various colors which reflect Victorian theme. Standard rooms, kept in their original Victorian state, overlook Main Street, while suites offer a view of the harbor. Decks also gives guests a panoramic view of one of the most famous lighthouses in area, Round Island Light-house.

Room amenities include cable TV. The suites have a spacious living room with balcony, refrigerator, microwave, wet bar, and two cable TVs.

Guests can also let loose and

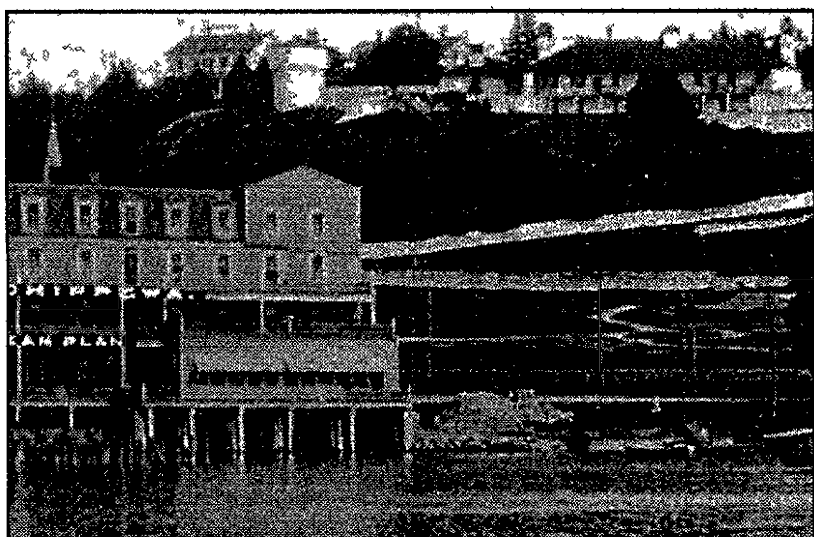

Historic photo: This is what the Chippewa Hotel looked like 100 years ago.

enjoy nightly entertainment at the Pink Pony every night of week during the summer. Live bands perform a variety of rock and roll, classic rock, jazz and other types of music.

The hotel birthday celebration runs 5-8 p.m. Sunday, June 9 and will include a birthday cake and historical display. For more information call (906) 847-3341 or go to [www.chippewahotel.com](http://www.chippewahotel.com).

### In plane view

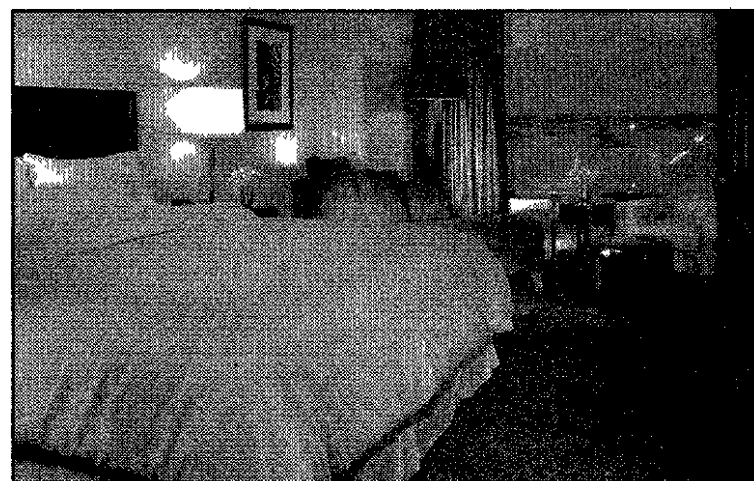

First class seat: When The Westin Detroit Metropolitan Airport hotel opens in November, guests in The King model guest room, seen here, can overlook the airport's tarmac. Guests can also see planes take off and land from the planned jet ramp observation lounge.

## Take your family on a summer cruise

PRNewswire - This year, the annual dilemma of where to take the family on summer vacation is complicated by high gas prices. Many people are solving the problem by deciding to take a cruise.

"Cruise lines are catering to families these days, with special menus, activities and shore excursions for kids and parents," says Sy Ripka, president of eCRUISES.com, the worldwide cruise vacation broker. "That's one reason the lines count more kids among their passengers every year, making families one of the fastest growing cruise markets."

"With food, accommodations and entertainment included, today's prices make a family cruise a real bargain," says Ripka. "In my nearly 50 years in the travel industry I cannot recall when prices have been more family-friendly."

"There are plenty of options to

fit the family budget, no matter where your family would like to cruise," says Ripka. "The Regal Express offers an exclusive with eCRUISES. Our Web site, <http://www.eCRUISES.com>, also features many other outstanding family cruise values from all major cruise lines."

To find out more about family cruise vacations, log onto eCRUISES.com and click on "Hot Deals" or "Family Cruising." To contact a certified cruise executive for a free personal consultation, call 1-800-223-6868 or e-mail [info@eCRUISES.com](mailto:info@eCRUISES.com).

Families who want to head south this summer also can find exceptionally low cruise prices to the Bahamas. The price for a seven-night July 7 Regal Express sailing out of New York to Eleuthera and Nassau/Bahamas begins at \$1499 for a family of four and \$1799 for a family of five.

### IF YOU GO

For more information: Call (906) 847-3341 or (800) 241-3341. You can also go to their Web site at [www.chippewahotel.com](http://www.chippewahotel.com).

**Room rates:** \$105-\$360 (depending on season).

**Dining options:** The Harbour View Restaurant (family style) and Pink Pony Bar and Grill - open 8 a.m. to 10 p.m. The bar is open until 2 a.m. and has nightly entertainment every day of the summer.

#### Special events:

- Lilac Festival - June 7-16
- Straits Antique Show at the Grand Hotel, June 27-29
- Independence Day Fireworks, July 4
- Port Huron-Mackinac Island Yacht Race, July 13-15
- Chicago-Mackinac Yacht Race, July 20-23
- Annual Islanders' Saddle Horse Show, Aug. 18

#### Accommodating options

■ Grand Hotel - \$195-\$515, breakfast and dinner included. Call (906) 847-3331, 24 hours/day, or for reservations, call (800) 334-7263, 8 a.m. to 8 p.m.

■ Harbor View Inn - standard rooms, \$85-\$175, specialty rooms (with whirlpool) \$185-\$345, call (906) 847-0101.

■ Murray Hotel - continental breakfast included. Traditional rooms \$89-\$160, deluxe rooms \$134-\$250, call (800) 4MACKINAC.

■ Pontiac Lodge - continental breakfast, refrigerators in all rooms. Rooms \$65-\$90 (Winter season) and \$85-\$130 (Summer season), call (906) 847-3364.

■ The Inn at Stonecliffe - continental breakfast. Rooms \$85-\$245 (Cudahy Manor) and \$185-\$325 (Summer House Suites), call (906) 847-3355.

### Observer Classifieds sell! Call 800-579-SELL today!

Thank you to all our 41 Sponsors  
and 51 Exhibitors  
for attending the 4<sup>th</sup> Annual,  
and largest ever:

## Southfield Business Expo 2002

Presented by: Southfield Area Chamber of Commerce

#### LUNCHEON SPONSOR

FIFTH THIRD BANK

#### PLATINUM SPONSORS

- |                                     |                          |
|-------------------------------------|--------------------------|
| COMERICA                            | PLANTE & MORAN LLP       |
| THE OBSERVER & ECCENTRIC NEWSPAPERS | CHARLES SCHWAB & COMPANY |
| CITY OF SOUTHFIELD                  | ARZO COMPUTERS           |
| HOME PROPERTIES                     | SOUTHFIELD MARRIOTT      |

#### GOLD SPONSORS

- |                                       |                          |
|---------------------------------------|--------------------------|
| ALLEGRA PRINT & IMAGING (TOWN CENTER) | JAMES RALPH & ASSOCIATES |
| STAFFPRO AMERICA                      | CORNERSTONE UNIVERSITY   |

#### SILVER SPONSORS

- |                      |                      |
|----------------------|----------------------|
| VERIZON WIRELESS     | HQ GLOBAL WORKPLACES |
| SALOMON SMITH BARNEY | FORSYTHE SOLUTIONS   |
| SKYLINE CLUB         |                      |

#### BRONZE SPONSORS

- |                                       |                                 |
|---------------------------------------|---------------------------------|
| FIDELITY BANK                         | CONSOLIDATED LEGAL SERVICES, PC |
| STEVE HAGOPIAN & COMPANY              | Y2 MARKETING                    |
| WESTIN - SOUTHFIELD                   | AUTHORIZED CELLULAR             |
| PROVIDENCE HOSPITAL                   | REAL ESTATE ONE                 |
| ULTRACOM                              | DISCOVER COMMUNICATIONS         |
| FIRST FEDERAL OF MICHIGAN             | XTEN INC                        |
| SOUTHFIELD HILTON HOTEL               | SEPTEMBER MOON PRODUCTIONS      |
| KAL FAMILY CHIROPRACTIC               | NOVATECH COMPUTER SERVICES      |
| MILLENIUM PAYROLL                     | AAA GROUP SERVICES              |
| PEOPLES STATE BANK                    | PREPAID LEGAL SERVICES          |
| GRACE & WILD                          | McDONALD'S                      |
| THE MONTESSORIO ACADEMY OF SOUTHFIELD |                                 |



[peleeisland.calm](http://peleeisland.calm)

Escape from the crowds. Bicycle along shoreline roads through woodlands and nature preserves. Stroll clean, sandy beaches. Discover over 30 species of birds, unusual plant life, wildflowers, and natural habitats. Visit quaint Inns and B&B's. Camp under the stars. Tour our internationally famous wine region and historic landmarks. Dive for shipwrecks dating back to 1800. Escape to the peace and tranquility of Pelee Island. We're not too far from where you are.

Daily lake crossings from Leamington and Kingsville, Ontario and Sandusky, Ohio

1.800.661.2220

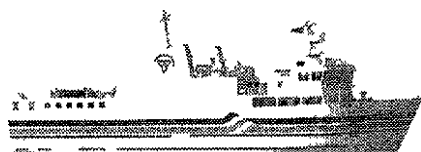

Operated by Owen Sound Transportation Company for the Ministry of Transportation

PDFB111 583

PDF111319

OBSERVER  
SPORTS  
SCENE

## Demsick steps down

After years of struggle, the Plymouth Canton wrestling program was rejuvenated when John Demsick took control as head coach four years ago. It had been a dozen years since the Chiefs had last won a tournament trophy before Demsick's arrival, now, they get a half-dozen or more a season.

Now 49, Demsick has decided to step aside after four seasons as Canton's coach.

"It's always so hard to leave," he said. "I still feel a real excitement for the younger wrestlers coming up at Canton, but I've thought about it every day over the last year and it's time for me to go."

Demsick cited health reasons and a wish to spend more time with his family as the main reasons for his departure. Also, three of his four sons — all of whom wrestled for him — are now in college.

In his four seasons as Canton's coach, Demsick guided the Chiefs to 21 tournament trophies and a 56-19 dual-meet record.

Although he won't be coach Canton, Demsick will still be involved in wrestling. An elementary school physical education teacher in the Plymouth-Canton district, Demsick said he plans to "spend more time than previous years teaching wrestling clinics for middle school and elementary students. We've needed more of a feeder program and I hope it helps all three high schools."

## SC soccer camp

Schoolcraft Women's Invitational Futbol Team (SWIFT) is a camp for serious female high school soccer players, which aims at building technical and tactical skills, as well as speed, agility and quickness.

The camp is slated for 5-8 p.m. Aug. 5-9 at Schoolcraft College. The cost is \$145 per player.

Camp director is Bill Tolstedt, SC's women's coach. Others on the staff include Joe Kurta, SC men's assistant coach; Bobby Read, who played at Oakland University and briefly for the Detroit Express; Frank Cona, founder of Sports Speed Advantage; Lorin Spasovici, a former Detroit Rocker who also played professionally in Romania; Heather Pedersen, who starts for Eastern Michigan University; Kristen Luoma, who played at OU; Mark Hamilton, a former pro player in Scotland who also played at OU; and Dan Diac, starting keeper for the Rockers.

For more information, contact the Schoolcraft athletic department at (734) 462-4400, ext. 5255.

## Foot tennis tourney

The EuroUSA Futbol Men's Open Foot Tennis Tournament is slated to begin at 8 a.m. Saturday at Ambassador Park, located off of 13 Mile between John R and Dequindre in Madison Heights.

Singles and doubles play is available, with cash prizes. Registration deadline is May 30. For entry cost and more details, call (248) 577-6052 or email Joe Kurta at joekurta@eurosasoccer.com.

## Soccer tryouts

Tryouts for the Plymouth Lightning under-11 girls select team will be from 5:30-7:30 p.m. June 17, 19 and 20 at Tanger Elementary School, located just west of Haggerty on the north side of Five Mile in Plymouth. The team is coached by Kerry Truxell.

For more information, call (734) 261-0170.

## CYO volleyball

Programs are available for girls interested in playing CYO volleyball this fall. Different parishes offer different programs. Those interested may sign up at the St. Edith gym bulletin board, located at 15089 Newburgh, or may call Gary Smart at (734) 432-5959.

Members of St. Edith, St. Kenneth, St. Adan, St. Collette and St. Maurice parishes are eligible. Girls who will be in fourth-through-eighth grades this fall may sign up for tryouts. The five parishes will field two junior varsity and two varsity teams, with the season starting Aug. 12.

Anyone interested in submitting items to Sports Scene or Sports Roundup may send them to sports editor C.J. Risak, 36251 Schoolcraft, Livonia, MI 48150, or may FAX them to (734) 591-7279.

## Rockets' rally trips up Chiefs

BY C.J. RISAK  
SPORTS EDITOR  
cjrisk@oe.homecomm.net

It took Plymouth Canton's baseball team four innings to get into gear Wednesday in its Western Lakes Activities Association crossover at Westland John Glenn, but once the Chiefs did they were able to surge past the Rockets and take a two-run lead into the seventh inning.

Unfortunately, they couldn't hold it. Glenn scored three times in the bottom of the seventh to edge Canton, 8-7.

The loss left the Chiefs at 18-7 overall. Glenn is 23-7.

**'I thought we were both pretty flat. We were both hoping to be playing in the championship game. It's no excuse, but we kept playing back-to-back-to-back.'**

Scott Dickey  
Canton coach

"I thought we were both pretty flat," said Canton coach Scott Dickey. "We were both hoping to be playing in the championship game. It's no excuse, but we kept playing back-to-back-to-back."

Against Glenn, the Chiefs trailed 1-0 after four innings. They tied it at 1-1 with a single run in the top of the fifth, but the Rockets scored four times in the bottom of the fifth to recapture the lead, 5-1.

Canton narrowed the gap to 5-3 with a two-run sixth, then scored four times in the top of the seventh to go ahead, 7-5. The key hit in the inning was a two-out, two-run double by Andy Howald that gave the Chiefs a 7-5 lead.

Howald had three hits in the game, driving in three runs. Matt Staley added two hits, scoring two runs and driving in two more. Mike Tomasaitis had two hits and an RBI, and Nick Musselman and Chris Pirch each had two hits.

Kyle Rutkowski went 4-for-4 to lead the Rocket hitters, Brandon Ajlouny added three hits for Glenn.

Carl McDevitt started on the mound for Canton, working the first six innings and surrendering three earned

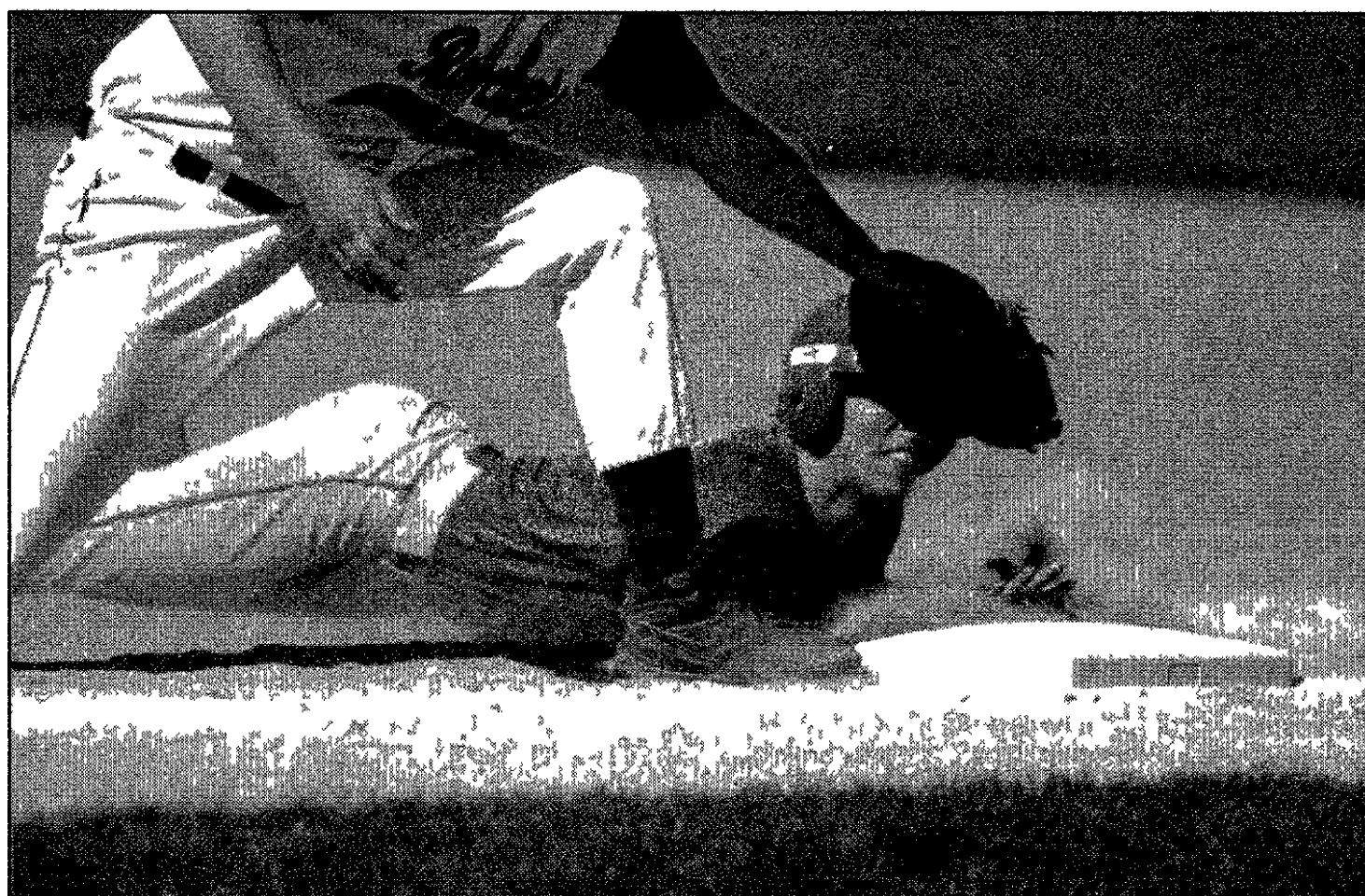

STAFF PHOTO BY BRYAN MITCHELL

**Sliding in safely:** Canton's Nick Musselman slides in under the tag of John Glenn's Will Massey. Musselman had two hits against the Rockets.

runs on 10 hits and two walks, striking out four. He was relieved in the seventh by Musselman, who had not allowed an earned run in 20 innings — until this game, when the Rockets worked him for a hit, three walks and three earned runs in 1/3 of an inning.

"The positive thing about it was the hits kept us going," said Dickey. "We've hit the ball pretty well all year."

Canton opens the state playoffs with a pre-district game at South Lyon at 4 p.m. Tuesday.

**A.A. Greenhills 3, PCA 2:** Ann Arbor Greenhills scored three runs in the sixth inning to edge Plymouth Christian Academy Friday at Griffin Park.

The win gave the Gryphons a 12-10 record. PCA slipped to 10-11.

"Our first two runners in the game scored and then nothing else," said PCA coach Don Shumaker. "We had plenty of chances to win, we just didn't get it done."

The last of those came in the seventh inning, when the Eagles got two singles and a walk but could not score the equalizer. They got two in the first inning on run-producing singles by Clay Welton and Mark Erickson. Welton and Dave Bahbah each had two hits for PCA.

Brian Carnevale started and was charged with two runs. The loss went to Welton, who came in relief and surrendered the game-winning run.

**Salem 13, Churchill 3:** Talk about streaky.

Plymouth Salem, which endured an eight-game losing streak through last week, made it two wins in a row Wednesday with a five-inning mercy in its WLAA crossover against visiting Livonia Churchill.

The Rocks, who improved to 11-17, slugged three home runs in the game and scored 12 runs in the first three innings. Neil Kowalik started the dinger derby with a three-run shot in the first, they scored five more runs in the second, with Andy Thackaberry doubling in two runs and Kowalik, Mark Meyers and Cliff Thomas each singling in a run.

In the third, Drew Parling slammed a three-run homer and Thackaberry

Please see RALLY, C4

## Lady Ocelots seeking to replace losses

BY C.J. RISAK  
SPORTS EDITOR  
cjrisk@oe.homecomm.net

There's a lot to replace on a team that won 26 of 31 games last season, and Schoolcraft College women's basketball coach Karen Lafata hasn't wasted any time in doing it.

First, though, comes one of those who's leaving. Devin Francois, a 5-foot-10 forward from Ypsilanti who led the Lady Ocelots in both scoring, averaging

## RECRUITING

14 points a game, and rebounding, with 11.4 a game.

Francois will take her talents to Oakland University, an NCAA Division I program.

"They want her to step in right away and score and rebound," said Lafata, who guided SC to two consecutive Michigan Community College Athletic

Association Eastern Conference titles and its first-ever state championship last season. "They like her size and ability to inside and outside."

Francois joins SC teammate Rachel Eley in extending her collegiate playing career. Eley, a 5-3 NJCAA All-American point guard from Harper Woods Bishop Gallagher, signed with Life University, an NAIA college located in Marietta, Ga.

Those are two of eight sophomores on

last season's SC team, which means Lafata has a lot of holes to fill. And she's well underway in managing it.

"We lose an All-American in the backcourt, so you figure we lose a lot," Lafata said. "We only bring three players back."

Lafata announced the signing of five players to help offset the losses. Four of the new recruits are backcourt players.

At point guard, Lafata is bringing in

Please see RECRUITING, C5

## CoPa crusher

### Rice edges CC in 8-inning CHSL title game thriller

STAFF PHOTO BY JIM JAGDFELD

**Head first.** Catholic Central's Kyle Crepeau makes a successful slide into home plate in Friday's Catholic League championship baseball game. This run made it a 2-1 game, but Birmingham Brother Rice went on to post a 3-2 win.

for as a coach is for the kids to come out and give the effort you want and they did that today. Now we've got something they can't take away from us. I'm a Brother Rice graduate, and I bleed black and orange just like these guys do."

CC coach John Salter said his team just couldn't cash in on the chances it had throughout the game. "We expected runs would be hard to come by in a championship game."

Please see CRUSHER, C4

## Bucks get 2-1 victory over Kalamazoo

The Mid-Michigan Bucks stayed in contention for a berth in the U.S. Open Cup with a 2-1 victory over the Kalamazoo Kingdom Thursday at Saginaw's White Pine Stadium.

## SOCCER

The win pushed the Bucks' record to 2-1-1 in the United Soccer League and 2-0-1 in Cup qualifiers. The Bucks needed to beat the Dayton Gemun last night at Plymouth Canton HS and score at least three goals in doing so to keep their hopes for a berth in the U.S. Open alive.

Pat Noonan opened the scoring for the Bucks against Kalamazoo, getting a goal in the 10th minute of the first half on an assist from Tino Scicluna (from Redford/Detroit Country Day). The Kingdom replied with a goal of their own 19 minutes later, scored by Nick Pantazi.

It remained tied at 1-1 until midway through the second half, when Adam Hememann knocked a one-time volley, with the assist again going to Scicluna. The Bucks, who outshot the Kingdom 11-4 in the second half, continued to apply the pressure in an effort to score another goal and earn the additional bonus point (awarded to teams that score three goals in Cup qualifiers), but they could not manage it.

Eric Pogue (Troy Athens) was in goal for the Bucks.

**SPORTS ROUNDUP**

**BASEBALL TRYOUTS**

The Canton Cardinals 10-and-under travel baseball team, which will play 36 games in the Little Caesars League and various tournaments (including the state tournament), is having tryouts.

For tryout information, call Chris Tidwell at (734) 495-9767.

**PITCHING LESSONS**

Former Anaheim Angels pitcher Jason Anderson is having pitching lessons, open for players 7-13 years of age.

For more information, contact Anderson at (734) 254-8791.

**SUMMER HOOP CAMPS**

The Plymouth Canton/Plymouth Salem Girls Summer Basketball Camps are scheduled for June 17-21 and June 24-28 at the Canton HS gym.

For girls entering the eighth and ninth grades this fall, the camp will be from 1-3 p.m. June 17-21. For girls entering the fourth, fifth, sixth and seventh grades this fall, the camp will be from 1-3 p.m. June 24-28.

Cost is \$65 per camp. Make checks payable to the Community Education Dept. and send camp application to Community Education School, 8055 Fleet, Canton, MI, 48187.

For more information, call (734) 416-2935 or (734) 414-8156.

**BOXING RETURNS TO LIVONIA**

Former Livonia Boxing Club director Paul Soucy has joined forces with Ray Darden, Karate International Council of Kickboxing U.S. Light-Heavyweight Kickboxing champion, to bring boxing and kickboxing back to the area.

Free classes will be offered for youngsters (ages 8-17) each Saturday during the month of June.

Registration is at Darden's Kickboxing Studio, located at 36123 Plymouth Road, just east of Levan, in the L.A. Plaza (next to the Secretary of State office).

Classes will be held from noon to 1 p.m. (ages 8-12) and 1-2 p.m. (ages 13-17). Only 20 openings per age group are available.

For more information, call (734) 513-7344.

**MEN'S BASEBALL LEAGUE**

Players between the ages of 18 and 28 are needed for the new Men's Amateur Baseball League in southeast Michigan. Anyone interested in playing should contact Doug Zuba at 734-383-3402.

Anyone interested in submitting items to Sports Scene or Sports Roundup may send them to sports editor C.J. Risak, 36251 Schoolcraft Livonia, MI 48150 or may FAX them to (734) 591-7279.

**BOYS BEST TRACK PERFORMANCES**

**SHOT PUT**

Hady Rahman (Stevenson) 51-6  
Nick Hendra (Churchill) 51.1  
Dan Zimmerman (Redford CC) 48-6 1/2  
Andrew Ribar (Churchill) 47 9 1/4  
Brian Jackett (Redford CC) 47 3/4  
Darwin Young (N Farmington) 47 7 1/2  
A.J. Simmons (Wayne) 47-6  
B.K. Dickerson (John Glenn) 46-8 1/2  
Dave Hull (Salem) 46-8  
Robert Lukofsky (Franklin) 46-3

**DISCUS**

Paul Stradtner (Garden City) 158-8  
Marcus Gowdy (Thurston) 156-8  
Andrew Ribar (Churchill) 147.3  
Nick Hendra (Churchill) 145-11  
Eugene Franklin (N Farmington) 145-3  
Nick Barrett (Thurston) 141.10  
Chuck Cannon (Churchill) 140-5  
Hady Rahman (Stevenson) 139-6  
Mike Ghannam (Churchill) 136-9  
John Rehberg (Stevenson) 135-1

**HIGH JUMP**

Brad Waidmann (Canton) 6-4  
Mike Lanius (Canton) 6-1  
Mike Leach (N Farmington) 6-0  
Tom Grant (Redford CC) 6-0  
David King (Stevenson) 6-0  
Justin Grohoski (Churchill) 6-0  
Drew Roberts (N Farmington) 6-0  
Anthony Harrell (John Glenn) 6-0  
Jeff Ross (Harrison) 5-10  
Matt Eisey (Harrison) 5-10  
Ken Page (Canton) 5-10  
Brandon Chitwood (Stevenson) 5-10  
Joe Mielke (Franklin) 5-10

**LONG JUMP**

Tom Grant (Redford CC) 22-0  
Ken Page (Canton) 21 2 1/2  
Dane Kobus (Canton) 21-0  
Darnez Minnifield (Thurston) 20-7 1/2  
Tim Shaw (Clarenceville) 20-5 1/2  
Matt Bremennour (Stevenson) 20-2 1/2  
Justin Cook (N Farmington) 19-11  
Allen Lenz (John Glenn) 19-8 1/2  
Brian Johns (N Farmington) 19-8  
Agim Shabaj (Harrison) 19-7  
Doug Haller (Lutheran Westland) 19-7

**POLE VAULT**

Howard Whitefoot (Churchill) 14-8  
Eric Latoschkin (Harrison) 13-1  
Ramy Sulaiman (Harrison) 13-0  
Dan Perach (N Farmington) 12-6  
Curtis Crowl (Garden City) 12-3  
Jon Chapman (Canton) 12-0  
Mike Bebow (Franklin) 12-0  
Brett Laird (Harrison) 12-0  
Dan Driscoll (Canton) 11-6  
Rami Bajrami (N Farmington) 11-3

**110-METER HURDLES**

Tom Grant (Redford CC) 14.5  
Dane Kobus (Canton) 14.8  
Jeremy Morse (Churchill) 14.8  
Mike Leach (N Farmington) 14.9  
Kevin Davis (Harrison) 15.0  
Rob Greer (Lutheran Westland) 15.0  
Ron Friend (Franklin) 15.1  
Pawel Paszkowski (Canton) 15.2  
Brian Sinar (N Farmington) 15.4  
Henry Love (Wayne) 15.8  
Curtis Crowl (Garden City) 15.8  
Bob Miller (Salem) 15.8

**300-METER HURDLES**

Rob Greer (Lutheran Westland) 39.7  
Kevin Davis (Harrison) 39.9  
Ron Friend (Franklin) 40.0  
Mike Leach (N Farmington) 40.5  
Bill Makala (Redford CC) 41.7  
Jeremy Morse (Churchill) 41.8  
Steve Kilijanczyk (Canton) 42.4  
Tom Grant (Redford CC) 42.4  
Jon Zerebiny (John Glenn) 42.4  
Nick Karr (Churchill) 43.1

**100-METER DASH**

Darryl Anglin (Bishop Borgess) 10.8  
T.J. Dillard (Wayne) 10.8  
Dennis Rolfe (Redford Union) 10.9  
Tim Shaw (Clarenceville) 10.9

Agim Shabaj (Harrison) 10.9  
Marcus Woods (Harrison) 10.9  
Corey Walsler (Canton) 10.9  
Jason Smith (Bishop Borgess) 10.9  
Randell Means (Redford CC) 11.1  
Mike Clark (Luth. Westland) 11.1  
DeJuan Kea (Bishop Borgess) 11.1

**200-METER DASH**

Agim Shabaj (Harrison) 21.8  
Terrill Mayberry (Harrison) 22.2  
Randell Means (Redford CC) 22.5  
Tim Shaw (Clarenceville) 22.6  
Corey Walsler (Canton) 22.6  
T.J. Dillard (Wayne) 22.7  
Jason Smith (Bishop Borgess) 22.9  
Darryl Anglin (Bishop Borgess) 23.0  
Dennis Rolfe (Redford Union) 23.1  
Ben Moldenhauer (Luth. Westland) 23.1

**400-METER DASH**

Terrill Mayberry (Harrison) 48.8  
Agim Shabaj (Harrison) 50.1  
Dave Novara (Stevenson) 50.6  
Randell Means (Redford CC) 52.7  
Edward Burney (Bishop Borgess) 52.7  
Joe Lubinski (Stevenson) 52.7  
Ryan Gall (Churchill) 53.0  
Tom Huls (Salem) 53.2  
James Gale (Churchill) 53.3  
Brian Soash (Canton) 53.5

**800-METER RUN**

Ryan Gall (Churchill) 1:57.1  
Dave Novara (Stevenson) 1:57.3  
Ryan Lowry (Redford CC) 2:00.2  
Feron Tate (Harrison) 2:00.5  
Keith Hearn (Stevenson) 2:01.1  
Doug Novack (Stevenson) 2:02.1  
Jon Marshall (Redford CC) 2:02.4  
James Gale (Churchill) 2:02.5  
Eugene Furman (N Farmington) 2:02.6  
Aaron Schmidt (Canton) 2:03.4

**1,600-METER RUN**

Ryan Lowry (Redford CC) 4:22.2  
Justin Hajduk (Salem) 4:25.4  
Ryan Gall (Churchill) 4:27.3  
Will Chapman (Churchill) 4:27.4  
Chris Vraniak (Salem) 4:29.7  
Dave Lucas (Redford CC) 4:32.8  
Kyle Jekot (Redford CC) 4:35.0  
Sean O'Halloran (Stevenson) 4:36.3  
Kevin Patra (Redford Union) 4:39.0  
Logan Schultz (Churchill) 4:39.7

**3,200-METER RUN**

Justin Hajduk (Salem) 9:39.1  
David Lucas (Redford CC) 9:52.4  
Ryan Lowry (Redford CC) 9:52.8  
Aaron Lanning (Canton) 9:55.2  
Logan Schultz (Churchill) 9:55.5  
Matt Gillespie (Stevenson) 9:57.1  
Sean O'Halloran (Stevenson) 10:01.6  
Chris Vraniak (Salem) 10:02.1  
Dan Horgan (Redford CC) 10:13.0  
Max Working (Redford CC) 10:16.2

**400-METER RELAY**

Redford Bishop Borgess 43.5  
Farmington Harrison 44.0  
Wayne Memorial 44.3  
Plymouth Salem 44.7  
Plymouth Canton 44.9

**800-METER RELAY**

Farmington Harrison 1:28.5  
Redford Bishop Borgess 1:30.0  
Plymouth Salem 1:32.6  
Wayne Memorial 1:33.4  
Livonia Stevenson 1:33.5

**1,600-METER RELAY**

Farmington Harrison 3:24.5  
Livonia Stevenson 3:28.3  
Lutheran Westland 3:31.1  
Livonia Churchill 3:32.3  
Wayne Memorial 3:32.8

**3,200-METER RELAY**

Livonia Stevenson 8:05.9  
Livonia Churchill 8:10.4  
Redford Catholic Central 8:16.1  
Plymouth Salem 8:18.6  
North Farmington 8:26.2

**GIRLS BEST TRACK PERFORMANCES**

**SHOT PUT**

Nia Henderson (Churchill) 38-11 1/2  
Anné Roosevelt (Mercy) 35.7  
Susan Woodard (Salem) 34-8 1/2  
Vaiesha Turner (Mercy) 34.4  
Jennifer Early (Salem) 33-8 1/2  
Liz Obrecht (Ladywood) 33-3 1/4  
Jessica Bailey (Canton) 32.7  
Christin Jury (Ladywood) 32.7  
Deanna Gauer (Farmington) 32-6  
Jocelyn Atkins (Farmington) 31-8

**DISCUS**

Anné Roosevelt (Mercy) 128-7  
Ashleigh Shear (Salem) 119-5  
Tann Dew (Harrison) 117.5 1/2  
Nia Henderson (Churchill) 115-7  
Vaiesha Turner (Mercy) 110-1  
Jennifer Early (Salem) 108-11  
Sara Dudas (Ladywood) 107.9  
Lauren Kmet (Franklin) 103-9  
Christin Jury (Ladywood) 102.9  
Jenny Harb (Franklin) 102-8

**HIGH JUMP**

Alexis Noel (Ladywood) 5-6  
Karen Abramczyk (Luth. Westland) 5-5  
Betty Wade (Farmington) 5-3  
Ashley McCall (Franklin) 5-0  
Megan Kmet (Franklin) 5-0  
Melissa Drake (Salem) 5-0  
Katie Cezat (Canton) 5-0  
Cindy Rotramel (Canton) 4-11  
Karen Kuszynski (Ladywood) 4-10  
Ashley Kasprovicz (Mercy) 4-10  
Angela Adams (John Glenn) 4-10  
Kristin Ulewicz (N Farmington) 4-10  
Courtney Koen (Churchill) 4-10  
Lynden Gault (Salem) 4-10

**LONG JUMP**

Alexis Noel (Ladywood) 18-0  
Lesia Wasio (Thurston) 17.1  
Elizabeth Easter (John Glenn) 16-10 1/2  
Stephanie Dean (Churchill) 16-8  
Lesia Wasio (Thurston) 16-4 1/2  
To Inia White (John Glenn) 16-4  
Kristen Bartlett (Canton) 16-2  
April Aquino (Salem) 16-2  
Kate Bouschet (Farmington) 16-2  
Alex Dooley (Thurston) 15-11 1/2

**POLE VAULT**

Laura Borovsky (Churchill) 9-6  
Julietta Ianna (Harrison) 9-6  
Angela Adams (John Glenn) 9-0  
Yukiko Sueda (Stevenson) 8-8  
Jenny Jeddick (Salem) 8-6  
Brittin Pollack (Salem) 8-6  
Angie Matthews (Luth. Westland) 8-6  
J.Q. Williams (Canton) 8-6  
Kristin Ulewicz (N Farmington) 8-3  
Kara Karalis (Churchill) 8-1

**100-METER HURDLES**

Whitney Johnson (Mercy) 14.9  
Colleen Bosman (Stevenson) 15.3  
Stacey Schmedding (Salem) 16.3  
Rachel Lindeman (Canton) 16.4  
Alexis Noel (Ladywood) 16.4  
Angela Fodor (Harrison) 16.6  
Latoya Burrell (Harrison) 16.6  
Angela Adams (John Glenn) 16.8  
April Aquino (Salem) 16.9  
Ashton Frederick (Farmington) 17.2

**300-METER HURDLES**

Whitney Johnson (Mercy) 45.4  
Angie Matthews (Luth. Westland) 48.3  
Kaitlin Armstrong (Stevenson) 49.6  
Amber Brown (Harrison) 49.9  
Latoya Burrell (Harrison) 50.1  
Colleen Bosman (Stevenson) 50.1  
Lindsay Hall (Farmington) 50.6  
Rebecca Fedrigo (Churchill) 50.7  
Stacey Schmedding (Salem) 50.7  
April Aquino (Salem) 50.7

**100-METER DASH**

Alexandria Marshall (Mercy) 12.5  
Krystal Wise (Harrison) 12.6  
Christine Redd (Canton) 12.6  
Kate Bouschet (Farmington) 12.6  
Eriane Bundle (Salem) 12.6  
Jessica Shamberger (Salem) 12.6  
To Inia White (John Glenn) 12.7

Angela Mikkelsen (Stevenson) 12.7  
Alyse White (Churchill) 12.8  
Enka Branch (Mercy) 12.9  
Amber Lee (Canton) 12.9  
Cathy Carey (Ladywood) 12.9

**200-METER DASH**

Alexandria Marshall (Mercy) 26.1  
Linda Montgomery (Stevenson) 26.7  
Krystal Wise (Harrison) 26.8  
Whitney Johnson (Mercy) 26.9  
Kristy Sobran (Stevenson) 26.9  
Tiffany James (Wayne) 27.1  
Jocelyn Flowers (Thurston) 27.2  
Rachel Lindman (Canton) 27.3  
Betty Wade (Farmington) 27.3  
Jessica Shamberger (Salem) 27.3

**400-METER DASH**

Linda Montgomery (Stevenson) 59.4  
Rachel Lindman (Canton) 59.6  
Alexandria Marshall (Mercy) 1:00.3  
Laura Lynn (Harrison) 1:01.5  
Maura Mulcahy (Ladywood) 1:01.9  
Michelle Phillips (Churchill) 1:02.5  
Lynden Gault (Salem) 1:03.1  
Jazmine Cranford (Thurston) 1:03.1  
Angie Matthews (Luth. Westland) 1:03.2

**800-METER RUN**

Michelle Phillips (Churchill) 2:22.5  
Kara Dendinos (Salem) 2:30.1  
Laura Friedman (Salem) 2:30.3  
Kristin Balla (Farmington) 2:31.1  
Christine Metry (Harrison) 2:31.4  
Anna Plagany (Stevenson) 2:31.5  
Sarah Westrick (Churchill) 2:31.7  
Lisa Montgomery (Stevenson) 2:33.3  
Erm Jensen (Salem) 2:33.3  
Tess Kuehne (Luth. Westland) 2:34.2

**1,600-METER RUN**

Michelle Phillips (Churchill) 5:16.2  
Susan Barrows (N Farmington) 5:18.4  
Sarah Westrick (Churchill) 5:20.9  
Christine Metry (Harrison) 5:27.0  
Nicole Schmitt (Churchill) 5:28.6  
Lisa Montgomery (Stevenson) 5:31.7  
Nicole Moundros (N Farmington) 5:32.3  
Susan Duncan (Churchill) 5:34.1  
Lauren Kane (Salem) 5:34.1  
Rachel Button (Farmington) 5:37.1

**3,200-METER RUN**

Susan Barrows (N Farmington) 11:29.6  
Sarah Westrick (Churchill) 11:40.3  
Susan Duncan (Churchill) 11:47.1  
Nicole Moundros (N Farmington) 11:47.3  
Christine Metry (Harrison) 11:52.4  
Lauren Kane (Salem) 11:58.6  
Heather Sirko (Stevenson) 12:06.4  
Nicole Renaud (Churchill) 12:14.3  
Sara Pilon (Stevenson) 12:17.4  
Shannon LaFave (Mercy) 12:17.7

**400-METER RELAY**

Plymouth Salem 51.3  
Livonia Stevenson 51.9  
Plymouth Canton 52.1  
Livonia Ladywood 52.2  
Redford Thurston 52.2

**800-METER RELAY**

Plymouth Salem 1:47.9  
Westland John Glenn 1:49.4  
Farmington Harrison 1:49.9  
Farmington Hills Mercy 1:50.4  
Plymouth Canton 1:50.6

**1,600-METER RELAY**

Farmington Hills Mercy 4:14.1  
Livonia Churchill 4:15.1  
Livonia Stevenson 4:15.5  
Plymouth Salem 4:17.6  
Lutheran Westland 4:20.1

**3,200-METER RELAY**

Livonia Churchill 9:56.1  
Plymouth Canton 9:57.1  
Plymouth Salem 9:57.8  
Livonia Stevenson 10:02.4  
Lutheran Westland 10:13.7

MINI MITE CLINIC MITE FUN-DAMENTAL SQUIRT SKILL-BUILDER  
PEE WEE/BANTAM FINISHING SCHOOL GOALTENDING GIRLS MEN WOMEN

**PLAY HARD.  
PLAY SAFE.  
PLAY SMART.**

Onyx Rochester Ice Arena  
Ice Box Sports Center  
Novi Ice Arena  
Suburban Training Center  
McCann Arena  
Eddy Edgar Arena

Glacier Pointe Ice Arena  
St. Clair Shores Arena  
Dearborn Ice Skating Center  
Birmingham Ice Arena  
Lakeland Arena  
Southgate Ice Arena  
Wayne Ice Arena

**SUMMER 2002**

Est. 1974

**suburbanhockey.com**

23193 Freeway Park Drive, Suite 200 • Farmington Hills, MI 48335 • Phone: (248) 478-1600 • Email: info@suburbanhockey.com

**Great Rates for our Grand Opening**

**Home Equity Lines of Credit 2.75% APR**  
for 90 days (APR=Annual Percentage Rate)  
Loan amounts of \$50,000 or more. Regular variable rate may change monthly and is the prime rate less 1% for loan to value ratios up to 80% and the prime rate for loan to value ratios over 80% up to 100%. Minimum rate is 5%, maximum rate is 25%. Introductory rate for loans less than \$50,000 is 3.75%. No closing costs on loans of \$25,000 or more. Closing costs must be repaid if loan is paid off within 3 years.

**Auto Loans 5.25% APR for up to 72 months.**  
Get \$50 cash rebate and no payments for 90 days. New and used vehicles and refinances from another creditor. To be eligible for rebate, loan amount must be \$10,000 or more.

**Money Market Bonus Rate 3.25% APY for 90 days**  
New money market accounts opened with new funds of \$10,000 or more. Rate is guaranteed for the first 90 days funds are on deposit. Current regular money market rates as of 5/01/02 are as follows: \$10,000 (required minimum balance) \$24,999 99 2.50% APY \$25,000 49 999 99 2.75% APY \$50,000 99 999 99 3.00% \$100,000 and up 3.25% APY  
Funds Federally Insured to the Maximum extent allowed by law.

**Detroit Postal Employees Credit Union is pleased to announce the opening of its branch at**

**37250 Ford Road  
Westland, MI  
888.388.LEND**

**dpe**  
Detroit Postal Employees Credit Union  
www.dpecu.com

**Win A Grand!**  
Win \$1,000 or two nights for two at the Grand Hotel or one of two DVD players.  
Details at www.dpecu.com

**You can join the Detroit Postal Employees Credit Union if you are either:**  
(1) A current or retired US Postal Service employee  
(2) A relative of a current or retired US Postal Service employee or  
(3) Anyone age 55 and over who is receiving a pension or social security.

**NCUA**

**HIGH VELOCITY SPORTS**  
Featuring Professional Athletes and Licensed Coaches!  
46245 Michigan Avenue • Canton  
734.HV SPORTS hvsports.com

**ALL SPORTS SUMMER CAMP 2002**

**Summer Camp Schedule**  
• June 17-21 • July 29-Aug. 2  
• June 24-28 • August 5-9  
• July 1-3 • August 12-16  
• July 8-12 • August 19-23  
• July 15-19 • August 26-30  
• July 22-26

**Full Day Camp** (\*Bring drink & lunch)  
Ages 7-13 years Cost \$190/week  
July 4th week \$110 Time 8:30-4:30 pm

**Half-Day Camp** (\*Bring drink & lunch)  
Ages 4-8 years Cost \$110/week  
July 4th week \$60 Time 8:30-12:00 pm

**Our staff of professional athletes and licensed coaches will be featuring the following sports throughout the week:**  
**Soccer, Roller Hockey, Flag Football, BASKETBALL, VOLLEYBALL, Floor Hockey and the GRAND FINALE OLYMPICS**  
Each camper will receive: T-Shirt, Individual and Group Instruction, Additional family members receive a \$10.00 discount per week. Multi-week registration receive \$10.00 off/wk.

**FILL OUT THE FORM BELOW AND MAIL TO:  
HIGH VELOCITY SPORTS  
46245 Michigan • Canton MI 48188  
or call 734-HVSPORTS**

Child's Name \_\_\_\_\_ Age \_\_\_\_\_ Date of Birth \_\_\_\_\_ boy/girl  
Address \_\_\_\_\_ City \_\_\_\_\_ St \_\_\_\_\_ Zip \_\_\_\_\_  
Parent's Name \_\_\_\_\_ Phone 1 \_\_\_\_\_ Phone 2 \_\_\_\_\_  
Session(s) registering for \_\_\_\_\_ FULL DAY \_\_\_\_\_ HALF DAY \_\_\_\_\_

How did you hear about us?  
T-Shirt Size Youth S M L Adult S M L XL  
Early Drop off (7:45 am) \$15.00/wk Late Pick-Up (5:15 pm-full day only) \$15.00/wk  
We accept cash, check, MasterCard or Visa. Make checks payable to High Velocity Sports

Office use Date \_\_\_\_\_ Staff \_\_\_\_\_ Total Due \_\_\_\_\_ Total Paid \_\_\_\_\_ Confirmation \_\_\_\_\_

# Late goal carries Stevenson to WLAA title

BY C.J. RISAK  
SPORTS EDITOR  
cjrisk@oe.com

It's not often two coaches agree, but following the Western Lakes Activities Association girls soccer championship game, played Wednesday at Livonia Stevenson, there was such an occurrence.

The team that dominated play most of the game, the team that had more and better scoring chances, did not win.

The victory — and the WLAA title — went to Stevenson, which got a goal from Melissa Dobbyn with just 4:47 left in the match to edge previously-unbeaten Northville 1-0.

There was a lot of satisfaction for the Spartans attached to this victory. It ended a four-game losing streak they had endured against the Mustangs, something that's akin to blasphemy for a school as steeped in soccer tradition as Stevenson is.

It also allowed the Spartans (now 11-5-1) to recapture the WLAA championship outright, something that had eluded them the past two seasons. Last year Northville beat them in the final of the year before, they tied Plymouth Canton.

"We dominated 90 percent of the game," said Northville coach Ron Meteyer. "We just couldn't put the ball in the net. That happens sometimes."

Stevenson coach Chris Pinta couldn't argue. "They outplayed us," he admitted. "We definitely stole it at the end. But that's sports — it happens sometimes."

"We kept getting breaks. We got one at the end (on offense) and we capitalized on it."

Actually, there were two plays that decided the match. The first came with 23:12 remaining in the second half. Stevenson had started the game strongly, dominating the first 10 minutes and twice knocking shots off the crossbar beyond Northville keeper Katie Kneisel.

But the Spartans hadn't scored, and the Mustangs reversed that trend and started applying the pressure, which they continued to do from the 25-minute mark of the first half through most of the second half.

**'We kept getting breaks. We got one at the end (on offense) and we capitalized on it.'**

Chris Pinta  
Stevenson coach

front of Spartan keeper Katharine Koch, and a penalty kick was immediately awarded.

Ossola lined up to take the kick, aiming her shot to Koch's right — which is where Koch correctly guessed the shot would be placed. She made the diving save, preserving the scoreless tie.

"That turned the game around for us," said Pinta. "Definitely."

The Spartans were certainly energized by Koch's save, but they still weren't getting the offensive chances their counterparts were. "Our game plan was to put Melissa (Dobbyn) up top and to try and get her the ball," explained Pinta. "But I thought they controlled the play much more this time than when they beat us (4-2 on May 13)."

What Northville was doing was trying to catch the Steven

son forwards with offside traps, and it worked on a couple of occasions. But then...

"Sometimes it works, and sometimes you're going to get burned," said Pinta. With just under five minutes left, Spartan forward Danielle Lewis slipped a pass behind the Mustang defenders and Dobbyn broke in after it, catching the defense pushing forward. Kneisel attempted to beat Dobbyn to the ball, but the sophomore forward pushed the ball past the Northville keeper and then buried it into the open net for the game's only goal.

"They tried an offside trap," said Meteyer of his defenders. "They got away with it a few times, but they weren't supposed to do that then. We're going to have to make some adjustments on that."

After the goal, the Mustangs continued to apply pressure — to no avail. "We've gone through stretches like that," said Pinta of Northville's goalless efforts. "But this is big for us, handing them their first loss this year."

The two teams could meet again in the regionals, with a lot more at stake. So stay tuned.

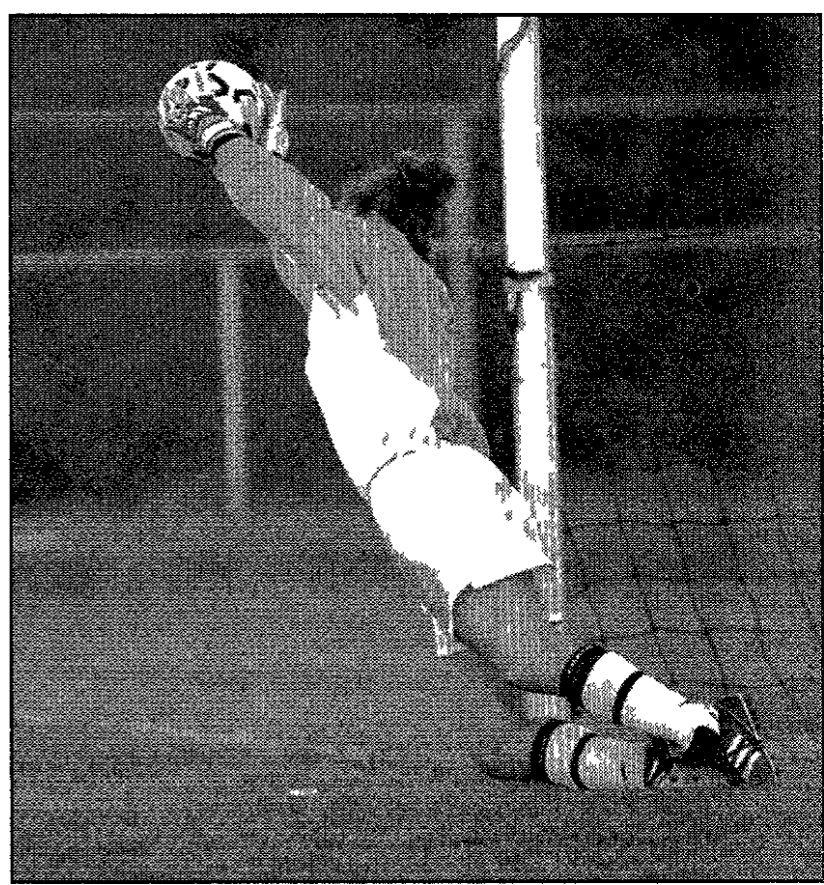

STAFF PHOTO BY JIM JAGDFELD

**Key save:** Livonia Stevenson goalkeeper Katharine Koch preserved a 1-0 win by stopping a penalty shot with 23:12 left in the game.

## ALL-WLAA SOCCER TEAM

### WESTERN LAKES ACTIVITIES ASSOCIATION GIRLS SOCCER TEAM

All Conference  
Defender: Renee Farrell, Livonia Franklin freshman

Midfielders: Jordan Falcusan, Plymouth Salem sophomore; Danelle Lewis, Livonia Stevenson senior; Erica Rose, Farmington junior; Lindsay Dunmead, Northville senior; Nicole Cauzillo, Northville junior; Marissa Sarkesian, Salem sophomore.

Forwards: Melissa Dobbyn, Stevenson sophomore; Stephanie Johnson, Plymouth Canton senior; Larissa Fill, Northville junior; Kylie LaPorte, Livonia Churchill sophomore.

Keeper: Briana Wolcott, Canton junior.

All Division  
Defenders: Whitney Guenther, Northville sophomore; Kelly Anderson, Northville senior; Lindsey Lasher, Can-

ton senior; Meghan Parnell, Churchill senior; Ashley Aja, Stevenson junior; Shannon Anway, Stevenson junior; Janae Bucks, junior; Salem Molly Jud, Farmington senior; Ashley Lynch, North Farmington junior.

Midfielders: Kara Marsh, Canton junior; Maggie Ossola, Northville senior; Danielle Shepard, Canton junior; Kara Wisniewski, Franklin senior; Casey Hoover, Walled Lake Western senior; Alex Ciceri, Farmington Harrison junior; Julie Goettlicher, Farmington senior; Maureen Jackson, Stevenson sophomore; Natalie Thomas, Salem senior; Sara Schupra, Salem senior; Kristal Kilgore, Westland John Glenn junior.

Forwards: Lindsay Miglio, Northville junior; Jackie Napierola, Franklin junior; Lia Williamson, Stevenson freshman; Tammy Unsworth, Walled Lake Central freshman.

Honorable mention  
Salem: Nicoe Anderson, Heather Jones

Stephanie Baron, Janelle Miller, Megan Gourley, Kristen O'Berne, Churchill; Deanna DeRoo, Amy Sanders, Christina Thorn, Jacqui Gatt, Laura Boles, Sarah Hartsell, Northville; Loren Tacconelli, Lindsay Hill, Jenna Slack, Stephanie Robbins, Harrison; Stacy Potrykus, Leanne Burns, Taylor Wong, Franklin; Meagan Farrell, Shannon Powers, Vanita Shukla, W.L. Western; Megan Sorenson, Shannon Steffen, Teresa Henderson, Julia Zilan, Stevenson; Katharine Koch, Liz D'Ponio, Lauren Valdi, Bethany Dobbyn, Danelle Winesdorffer, Dina Allie, Wendy Hoots, North Farmington; Meghan Callahan, Nicole Adena, Michele Bootbrother, Christine Taylor, Canton; Katie Esper, Kate Raker, Andrea Johnson, Rachel Perry, Farmington; Shanna Barkume, Erin DeRoo, Kristin Pietila, Joyce Rose, Meggie e Vaillancourt, Kate Kelly.

Final division standings  
Western Division: Northville 4-0-1, Canton 3-0-2, Franklin 2-1-2, Churchill 2-3-1, Western 1-3-1, Harrison 0-5-0.  
Lakes Division: Stevenson 5-0, Salem 3-1-1, Farmington 3-1-1, North Farmington 2-3-1, W.L. Central 1-4-0, John Glenn 0-5.

## SPORTS SCENE

### S'CRAFT HOOP CAMPS

The Schoolcraft College women's basketball coaching staff and team will hold a basketball camp for girls at Schoolcraft College in June.

The camp for those in grades 1-6 will be from 9 a.m. to 1 p.m. June 17-20, cost is \$75 per participant. The camp for those in grades 7-12 will be from 9 a.m. to 3 p.m. June 29-July 1, cost is \$115.

For more information, call (734) 462-4400, ext. 5249.

### CYO VOLLEYBALL

A girls recreational volleyball program will run from 5:30 to 6:30 p.m.

Sundays from July 7-Aug. 4 at St. Edith. Grades 4-12 are welcome. There's no charge. Parent or guardian must sign a medical release.

A co-ed 18-and-over program will run from 6:30-8 p.m. every Sunday from July 7-Aug. 3 at St. Edith. Cost is \$3 per person. No experience is necessary. This is open to the public.

A CYO clinic designed to prepare players for the fall season will be Aug. 5-8 at St. Edith. This clinic is open to all Catholic parishes. For girls in grades 4-6, the clinic time is 9-11:30 a.m., for

girls in grades 7-8, clinic time is 1:30-3:30 p.m. Cost is \$95 and space is limited. Forms are available at St. Edith or by calling Gary Smart at (734) 432-5959.

### BEST OF THE BEST

Best of the Best Basketball will host tournaments for boys and girls from under nine through under 18. June 2-3 in Flint and June 8-9 in Ypsilanti. There's a three-game guarantee with awards for first and second place (both team and individual).

Registration cost is \$175. For more information, call (866) 831-2002.

## THE WEEK AHEAD

### PREP BASEBALL

Thursday, May 30  
Redford CC at A.A. Pioneer (2) 4 p.m.

### DISTRICT PAIRINGS

#### DIVISION I SOUTH LYON

Tuesday, May 28 (A) Plymouth Canton at (B) South Lyon 4 p.m.

Saturday, June 1, Plymouth Salem vs. A-B winner 11 a.m. Novi vs. Northville 1 p.m.

#### WESTLAND JOHN GLENN (host)

Tuesday, May 28 (A) Wayne Memorial vs. (B) Livonia Franklin 4 p.m.

Saturday, June 1, Garden City vs. A-B winner 10 a.m. Livonia Churchill vs. Westland John Glenn 12:30 p.m.

#### REDFORD CATHOLIC CENTRAL (host)

Tuesday, May 28 (A) Southfield vs. (B) Farmington 4 p.m.

Saturday, June 1, Redford Catholic Central vs. A-B winner 10 a.m. Livonia Stevenson vs. Redford Union noon.

#### EASTERN MICHIGAN UNIV (host)

Saturday, June 1, Canton Agape Christian vs. West and Huron Valley Lutheran 10 a.m. Plymouth Christian Academy vs. Lutheran High Westland noon.

#### GIRLS SOFTBALL

Tuesday, May 28  
Luth. W. S. d. at R.O. Shrine 4 p.m.

### DISTRICT PAIRINGS

#### DIVISION I SOUTH LYON

Tuesday, May 28 (A) Plymouth Canton at (B) South Lyon 4 p.m.

Saturday, June 1, Novi vs. Northville 11 a.m. Plymouth Salem vs. A-B winner 1 p.m.

#### WESTLAND JOHN GLENN (host)

Tuesday, May 28 (A) Wayne Memorial vs. (B) Livonia Franklin 4 p.m.

Saturday, June 1, Livonia Churchill vs. Westland John Glenn 10 a.m. Garden City vs. A-B winner noon.

#### FARMINGTON HILLS MERCY (host)

Tuesday, May 28 (A) Farmington vs. (B) Southfield 4 p.m.

Saturday, June 1, Redford Union vs. Livonia Stevenson 10 a.m. Farmington Hills Mercy vs. A-B winner noon.

#### LIVONIA LADYWOOD (host)

Tuesday, May 28 (A) Redford Thurston at (B) Livonia Ladywood 5 p.m.

Saturday, June 1, Dearborn Heights Robchard vs. Dearborn Divine Child 10 a.m. Detroit Renaissance vs. A-B winner noon.

#### DIVISION II

at EASTERN MICHIGAN UNIV (host)

Saturday, June 1, Lutheran Westland vs. Plymouth Christian Academy 10 a.m. Canton Agape Christian vs. Westland Huron Valley noon.

#### Championship final 2 p.m.

#### GIRLS SOCCER DISTRICT PAIRINGS

#### DIVISION I NOVI (host)

Tuesday, May 28 (A) Northville at (B) Plymouth Canton 7 p.m.

Thursday, May 30, Ann Arbor Huron at Novi (Meadows Stadium) 5:30 p.m. A-B winner vs. Plymouth Salem 7 p.m. (site to be determined).

#### LIVONIA STEVENSON (host)

Tuesday, May 28 (A) Livonia Churchill at (B) Southfield Lathrup 7 p.m. (C) Westland John Glenn at (D) Livonia Franklin 7 p.m.

Thursday, May 30, A-B winner at Farmington Hills Mercy 3:30 p.m. Livonia Stevenson at C-D winner 7 p.m.

#### DIVISION II

Tuesday, May 28 (A) North Farmington at (B) Redford Thurston 7 p.m. (C) Livonia Ladywood at (D) Farmington 7 p.m.

Thursday, May 30, A-B winner at Farmington Hills Harrison 7 p.m. Redford Union at C-D winner 6:30 or 7 p.m.

#### Championship final 1 p.m.

at Livonia Stevenson

#### Championship final 1 p.m.

at Livonia Stevenson

Get Your Official **LET 'EM SEE RED!**

**RED WINGS PLAYOFF MERCHANDISE**

including t-shirts, hats, pucks and CDs

CD is also available at local Harmony House stores

Available at Joe Louis Arena and Hockeytown Authentics in Troy or by calling **1-800-338-5226**

THE Observer & Eccentric NEWSPAPERS  
*It's all about you!*

**Goose's All-Star SOCCER CAMPS**

**ENTER TO WIN A FREE WEEK OF SOCCER CAMP!**

Bicentennial Park	Livonia	June 17-21
Sarah Banks MS	Walled Lake	June 17-21
Heritage Park	Canton	June 24-28
Visteen Fields	Plymouth	July 8-12
Pioneer Park	Farmington Hills	July 8-12
Meadowbrook El	Novi	July 15-19
Bicentennial Park	Livonia	July 22-26
Sarah Banks MS	Walled Lake	July 22-26
Independence Park	Canton	July 29-Aug 2
Visteen Fields	Plymouth	Aug. 5-9

Be ready for an experience of a lifetime when you register for Goose's All-Star Soccer Camp! Bryan Goose, Finnerly the Detroit Rockers all time leading goalkeeper and Summer Camp Director promises each camper will receive the most professional soccer instruction in the state of Michigan. Instructors include your favorite former Detroit Rockers players like Rodrigo Gonzalez, Droy Callahan and Jeff Hodgson and current Mid Michigan Bucks players like Paul Snape, Pat Noonan and Ryan Mack. All camps listed are from 9:30 a.m. to 12 p.m. Camps are regularly \$119 per person. For a full description on Goose's All-Star Soccer Camps visit our website at [www.goose22.com](http://www.goose22.com) or call (734) GOOSE 22.

Two lucky winners per week will be selected to participate in the camp of their choice for free. Winners will be announced weekly. For more information on Goose's All-Star Soccer Camps call (734) GOOSE-22 or visit [www.goose22.com](http://www.goose22.com)

**This Week's Winners are Megan Staub from Canton and Adam Smith from Livonia**

THE Observer & Eccentric NEWSPAPERS  
*It's all about you!*

**Goose's All-Star SOCCER CAMPS**

**SEARCH AND WIN A WEEK AT GOOSE'S ALL-STAR SOCCER CAMP!**

Look for 6 pieces referring to Goose in today's Observer & Eccentric Classifieds. Cut out each piece and affix to its match above. Complete the form to the right and mail to:

**Goose's All-Star Soccer Camps**  
46245 Michigan Avenue  
Suite 300  
Canton, MI 48188

NAME \_\_\_\_\_  
ADDRESS \_\_\_\_\_  
CITY \_\_\_\_\_  
STATE \_\_\_\_\_ ZIP \_\_\_\_\_  
DAY PHONE \_\_\_\_\_ AGE \_\_\_\_\_

Employees Of The Observer & Eccentric And Goose's All-Star Soccer Camps Are Not Eligible

Observer Classifieds sell! Call 800-579-SELL today!

# It pays to subscribe!

From now until July 31, 2002, you'll receive some great premiums when you subscribe or renew your current subscription to The Observer Newspaper:

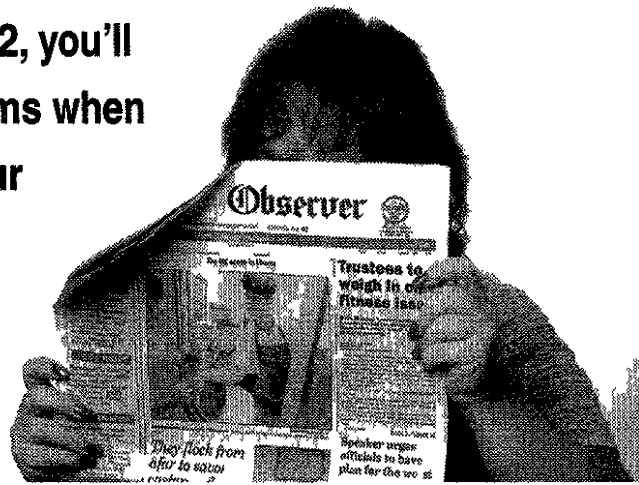

SUBSCRIBE FOR: **3 months** and receive a Buddy's pizza coupon

SUBSCRIBE FOR: **6 months** and receive a Buddy's pizza coupon and a \$5 gas card

SUBSCRIBE FOR: **12 months** and receive 25% off the regular rate!

**Business Special:**  
50% off the regular 12-month rate  
(This offer excludes mail delivery)

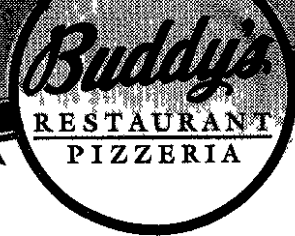
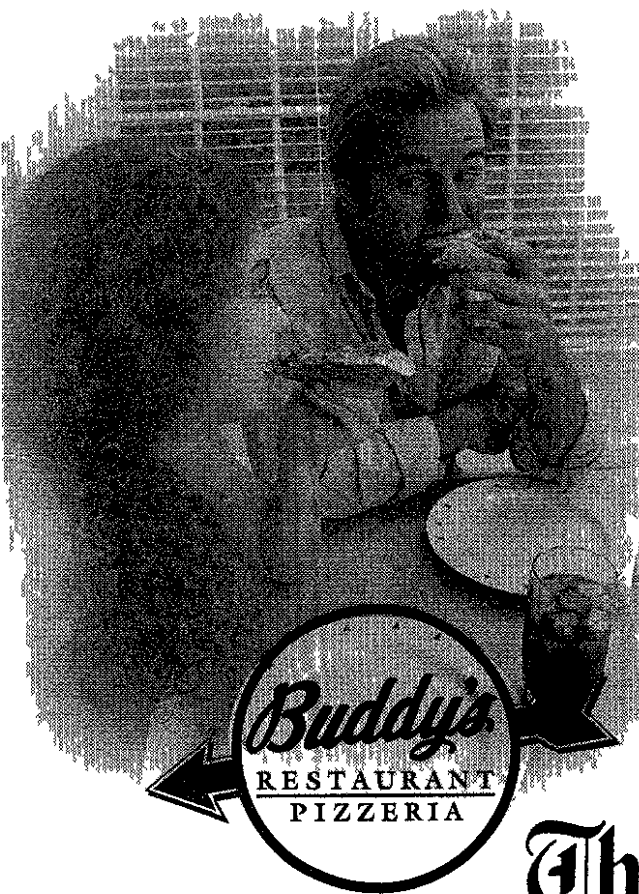

## The Observer

Part of HomeTown Communications Network™  
It's all about you!

Call our Customer Service Department: **734-591-0500**

## Rally from page C1

added a solo shot, increasing Salem's lead to 12-0

Kevin O'Beirne got the pitching win, allowing three runs on eight hits and one walk, striking out four to run his record to 2-4

**PCA 19, Macomb Christian 1:** On Thursday at Warren Macomb Christian, Plymouth Christian Academy pushed across 10 runs in the opening inning and never let the host Crusaders recover in collecting a five-inning mercy triumph

Macomb Christian fell to 14-5. Xander Younce got the pitching win, allowing one earned run in three innings, striking out four Clay Welton, just returning from a two-week absence with illness, worked two scoreless innings

Both Younce and Welton were also major contributors at the plate. Younce went 5-for-5 with a triple and a three-run home run in the fifth, he finished with

four RBI. Welton had three hits, including a triple, and two RBI

Brian Carnevale also had three hits, including a triple, and two RBI. Andrew Shumaker had two hits and three RBI, and Aaron Ciborowski had two hits, including a solo homer in the fourth, and three RBI

**Salem 5, W.L. Central 3:** Plymouth Salem's eight game losing streak ended last Monday with a victory over visiting Walled Lake Central

The difference was a three-run rally by the Rocks in the bottom of the fifth, allowing them to overcome a one-run Viking lead. Mark Meyers, who tripled and scored on a wild pitch in the first inning, had the key hit in the fifth, a two-run single that broke a 3-3 tie. Steve Cox added an RBI single in the second

Tony Puzzuoli was the winning pitcher (he's now 2-1), thanks to 3 1/3 solid innings of

relief during which he allowed one run. Rickey Calleja started and gave up two runs in 3 2/3 innings

**Whitmore Lake 12, PCA 6:** Plymouth Christian Academy was its own worst enemy Tuesday at Whitmore Lake, committing seven errors in the Trojans' victory

Whitmore Lake improved to 12-9 with the win

Brian Carnevale was the losing pitcher, allowing five earned runs on seven hits and three walks in six innings, striking out six

"This was our worst fielding game of the year," said PCA coach Don Shumaker

Clay Welton, in his first game back after being sidelined with a long illness, led PCA with two hits and an RBI. Carnevale added two hits

## Crusher from page C1

like this, but it is disappointing the way it turned out," he said. "They gave up 10 walks to us, so we certainly had our chances. But their pitcher kept us off balance and didn't give us a lot of pitches to hit."

Shea also made a pair of terrific diving catches in the field, killing two of several scoring threats the Shamrocks put together on the day. CC left a total of 12 runners on base, including leaving the bases loaded in the seventh when the team rallied from a 2-0 deficit to tie the game

Rice relief pitcher Matt Petry, who struggled in the seventh, came back to get CC out in the eighth setting up Shea's heroics

Pickens led off the eighth with a double to center. Salter intentionally walked Cody Nolen and Dan Lentz followed with an infield single that loaded the bases. Shea then picked up the hit that won the game and league title for the Warriors

"Chris has been through some very hard times lately," Riker said. "We always talk about being a family and in the last couple of weeks we've tried to

**'Chris has been through some very hard times lately. We always talk about being a family, and in the last couple of weeks we've tried to be that for him. It was nice to see him come through and do well.'**

Bob Riker  
Rice coach

be that for him. It was nice to see him come through and do well."

Pickens also had a big day for the Warriors, slamming a run-scoring triple in the bottom of the first that put them up 1-0. He went 3-for-4 in the game, solidifying Riker's high opinion of him as a player

"Pick's a guy who will play at the next level," Riker said. "The kids really rally around him."

CC's Jeff Schulz went all eight innings in the game taking the loss

Rice starting pitcher Mike Kirschenheiter held CC's bats

in check through the game, allowing just two base hits in 6 1/2 innings of work. The Shamrocks scored their two runs in the seventh without getting a hit. Senior Ryan Rogowski sent a groundball to second, and the throw to second bounced off the back of pinch runner Drew Amble, which allowed Kyle Crepeau to score from second base. Petry came in to pitch for the Warriors, and forced a groundball to short, getting the second out of the inning. Ryan Gallagher and Dan Wilks then drew back-to-back walks, bringing in the game-tying run

CC's Derek Brooks belted a one-out single to right in the eighth, but got caught in a run down between second and third, ending the final CC threat

"It's a good thing we have a little over a week to recover from this before districts start up," Salter said. "Hopefully we can get on a little bit of a winning streak before Saturday"

The Shamrocks play at Ann Arbor Huron Thursday before starting postseason play Saturday morning taking on the winner of Tuesday's Southfield Farmington game

# COMING ATTRACTIONS

FOR THE MONTH OF APRIL

Reach thousands of potential customers by advertising in our Holiday

## Flower Directory

MOTHER'S DAY 2002

By placing your ad on this page potential customers will know you're ready to fill their holiday needs. A great reminder that beautiful, fresh flowers are the perfect Easter holiday greeting



Deadline: ..... May 1st  
Run Date: ..... May 5th  
Ad placement: Entertainment Section

For more information call  
Tara Eddington  
(734) 953-2094 or  
Lindsay Scheffer  
(734) 953-2095  
FAX (734) 953-2232

## Summer camps are easy to find.

(when you know where to look)

The Observer & Eccentric Newspapers

## CAMP CORNER

All deadlines for the Camp Corner will be on Friday before the Thursday Edition

Look for this corner to appear in the Sports Section every Thursday until July 18th!



## Observer & Eccentric CHILD CARE DIRECTORY

Does your Child Care Business have programs and activities that will help nurture a child's imagination? If so, The Observer & Eccentric Newspapers is a great place to advertise your business!

With a 1/4 million moms and dads reading the paper each week in Wayne and Oakland Counties, your business will have the opportunity to show them why they should trust you with their prize possession!

First Deadline: Thursday, May 9th  
First Run Date: Thursday May 16th  
This directory will run until June 30th  
All deadlines are on Monday for that Sunday's edition

For more information call  
Dylan Bawuleki  
734 953-2073

## PROM DIRECTORY

This is your opportunity to help these kids prepare for one of the biggest nights of their life! Don't let that business on the corner take away from your chance to grab their attention with what you have to offer!

The first ever Prom Directory will appear in all 16 papers in Wayne & Oakland Counties. You know what your business has to offer so why shouldn't they? You never know you could win them over and have them come back for an even more important day - Their wedding!

The deadline for this directory is on Fridays and you can look for it to appear in the Entertainment/Travel Section  
Total Run: Every Thursday from April 11th through May 30th

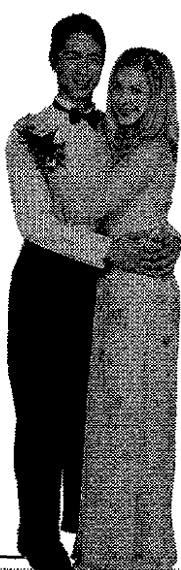

## Special Golf Directory for the Spring of 2002

What a great place to advertise your golf related business.

This special directory will allow you to reach 400,000 Observer & Eccentric customers. Look for this tab to be running throughout the spring, summer and fall on Thursdays



All deadlines for the Special Golf Directory are on the Friday before the upcoming Thursday edition

FOR MORE INFORMATION - CALL:  
**DYLAN**  
(734) 953-2073  
FAX: (734) 953-2232

Look for information on these directories in May

HEALTH & FITNESS DIRECTORY  
PET DIRECTORY

## THE Observer & Eccentric NEWSPAPERS

- 36251 Schoolcraft Road • Livonia, MI 48150
- Livonia Observer
  - Canton Observer
  - Plymouth Observer
  - Westland Observer
  - Garden City Observer
  - Redford Observer
  - W. Bloomfield Eccentric
  - Farmington Observer
  - Southfield Eccentric
  - Rochester Eccentric
  - Birmingham Eccentric
  - Troy Eccentric
  - Clarkston Eccentric
  - Oxford Eccentric
  - Lake Orion Eccentric
  - Waterford Eccentric

**SAMPLE SIZES AND PRICES**

2 columns x 2 inches  
(approx. 4 1/4" x 2")

YOUR COST:

1 column x 2 inches  
(approx. 2" x 2")

YOUR COST: **\$80.00** Per Insertion

OPEN RATE: **\$215.60**

\* 3 column x 3 inch size available in the Camp Corner.

2 columns x 3 inches  
(approx. 4 1/4" x 3")

OPEN RATE: **\$646.80**

YOUR COST:

**\$240.00** Per Insertion

# All-Star Leagues recognize award-winners

First came the soup, then the salad, followed by a sumptuous serving of roasted chicken, beef, green beans and mashed potatoes last Tuesday night at the St. Mary's Cultural Center in Livonia.

The event was the men's all-star leagues, which recognized its honorees at the annual awards banquet.

First organized in 1935, the Detroit All-Stars have a rich and storied history.

No less than 33 American Bowling Congress hall-of-famers have bowled in these leagues at one time or another, that is over 20 percent of all of the ABC hall members.

These two leagues consist of the Tuesday night Pepsi Detroit All-Star Classic at Thunderbowl Lanes, and the Thursday night Hamtramck Singles Detroit All Star Traveling Classic.

They go to 30 different bowling centers during the season, definitely a more challenging situation. Many of these fine bowlers compete in both leagues, and they were there in force at the banquet.

Lew Ansara's team should have brought a wheelbarrow, for they made a clean sweep of both championships for the second year in a row (WOW).

Ansara's Big Boy restaurants captured the league championship, winning both halves in the traveling league, while also winning the same crown in the Pepsi All-Stars.

That was not just a coincidence, because Ansara's boasts some big shooters from top-to-bottom starting with Ken Kossick of Canton, followed by Travis Franz, Waterford, Todd Kurowski, Dearborn, Lee Snow, Wixom, Ryan Wilson, Garden City, Ken Wyatt, Sterling Heights, and the captain, Lew Ansara, Farmington Hills.

The Joe Norris King of Bowlers Award went to Kossick. His average of 231.21 was the league high in the Pepsi-USA All Stars.

League mascot Britney Spears however, was no show, which left a few of the guys disappointed.

The venerable George Prybyla presented the 300 shooters with checks and among the recipients were Kossick, Westland's Ray Kreuter, along with Linda Higenell and Julius Maisano, both of Redford.

Kossick had to add more trophy space at home with the league high series of 816.

The Joe Paulus Award for sportsmanship was presented by Paulus to Todd Kurowski, the King of Bowlers for the Thursday Traveling league.

Britney, where were you?

Last weekend marked the 2002 Michigan Queens Tournament at Sunnybrook Lanes in Sterling Heights. This was the state's bowling singles championship for women, widely known as the Michigan Queens.

Past champions included Cheryl Stipcak of Redford (1987), Dina Manni-Jones of Lake Orion (1988-89), Betty Trimper of Westland (1994 and 1998), and more recently Julie Wright of Livonia (2000).

This year our Observerland cities were well represented by

Michelle Berryman, Canton, Darlene Dysart and Tamika Glenn, both of Westland, Deborah Manthey, Plymouth, Betty Trimper, Redford, and Janel York of Southfield.

There were 86 total entries, comprised of the best women bowlers from around the entire state.

In the stepladder finals, Missy Klug of Macomb shot a 248, but not quite enough as Mickey Webb of Detroit had 255.

Webb then went on to squeak by Alicia Himmler of Harrison Township, 246-244.

The semifinal match pitted Webb against Aleta Sill of Dearborn with Aleta triumphing with a 224-217 win.

The final match was suddenly a low-scoring affair, as Julie Hall, bowling from the No. 1 seed, rolled a mere 190. But it was good enough to beat Aleta, who had to settle for second with a 171, and that's a score that both you and I could bowl on any given day in our leagues.

This day was also the occasion for the selection of Michigan's bowling queen and her court.

The Queen for 2002 is Lisa Pittaway of Tecumseh, who carries a composite average of 221. The queen's court is Altramese "Mickey" Webb with her 216.33 composite average and Katherine Siemiesz with 212.5.

The spotlight was on Christine Parrott of Mt. Morris during qualifying rounds as she rolled games of 234-300-279, which adds up to whopping 813, but she did not make it to the finals.

The All City Teams included No. 1 — captain Mickey Webb, Betty Trimper of Redford, Veronica Tubbs, Pittaway and Angela Newby.

The No. 2 team includes captain Virginia Austin, Glenn, Jeanesta Fossett, Livonia, Kathy Siemiesz, Dearborn Heights, and Zoe Ann Maisano, Redford.

The Greater Detroit Bowling Association held its annual meeting May 19 at the Renaissance Bowling Center on Woodward, located just south of the State Fairgrounds.

Representatives of all GDBA leagues were invited to attend, vote for the candidates of the officer's slate, and voice any grievances.

Many of the veteran bowlers will remember it as State Fair Bowl.

Actually, it is one of only two active bowling centers still doing business in the City of Detroit, the other being Garden Bowl near Wayne State University's Medical Center.

All the rest are in the surrounding suburbs, 102 total, most of which are still going strong.

The senior committee reported that league numbers are up this year from a year ago. There is a Senior of the Month award during the regular season, which will be continued.

Jim Lhamon was elected president for the coming year, Kenneth Swan, new first vice-president, Jerry Owczarski, second vice-president, Tony Lindemann, third vice-president, and Roy Biggs, fourth VP.

Marvin Dooley, immediate past president, was voted to a life membership.

Al Harrison is a resident of Garden City and director with the Greater Detroit Bowling Association. He can be reached at (734) 422-1609.

# Recruiting from page C1

Tiffany Pattullo, 5-5 from Detroit Martin Luther King, and Jazmyne Forster, 5-1 from Detroit Cody Both were starters at their respective schools.

At shooting guard, there's Tara Charles, 5-6 from Redford Bishop Borgess, and Brandy Taylor, 5-2 from Detroit Communication Media Arts Charles averaged 15 points, five assists and four steals for a young Borgess team, earning all-Observer and all-Catholic League honors.

Lafata has also signed one forward Krystal Pittman, 6-1 from Southfield-Lathrup Pittman led the Chargers in both scoring and rebounding. She'll rejoin former teammate Pam Wingate with the Ocelots.

Also figuring on returning from last year's team is Sheisha Jackson, a 5-3 guard from Detroit Murray Wright. Lafata is hoping to sign another five players for next season.

## REGULAR SCHOOL ELECTION NOTICE OF REGULAR ELECTION OF THE ELECTORS OF PLYMOUTH-CANTON COMMUNITY SCHOOLS WAYNE AND WASHTENAW COUNTIES, MICHIGAN TO BE HELD JUNE 10, 2002

TO THE ELECTORS OF THE SCHOOL DISTRICT. Please Take Notice that the regular election of the school district will be held on Monday, June 10, 2002.

THE POLLS OF ELECTION WILL OPEN AT 7 O'CLOCK, IN THE MORNING, AND CLOSE AT 8 O'CLOCK IN THE EVENING.

At the regular school election there will be elected two (2) members to the board of education of the district for full terms of four (4) years ending in 2006 and one (1) member for an unexpired term of one (1) year ending in 2003.

THE FOLLOWING PERSONS HAVE BEEN NOMINATED TO FILL SUCH VACANCIES

FOUR YEAR TERMS	ONE YEAR TERM
Richard Ham Kucharski	Debra Madonna
Clifford Hill	Marcy F Staley
Mark S Horvath	
Joanne M Lamar	
Robert K Nelson	
Sailesh Patel	
William D Pratt	
Carol G Saunders	
Phillip Sugg	

Write in candidates must file a Declaration of Intent on or before 4 p.m. Friday June 7, 2002.

THE VOTING PLACES ARE AS FOLLOWS:

- PRECINCT NO. 1**  
Voting Place: Central Middle School. The first precinct consists of all of City Precinct No 2 and all of City Precinct No 3.
- PRECINCT NO. 2**  
Voting Place: Gallimore Elementary School. The second precinct consists of all of Canton Township Precinct No 10 and all of Canton Township Precinct No 21.
- PRECINCT NO. 3**  
Voting Place: Isbister Elementary School. The third precinct consists of all of Plymouth Township Precinct No 5 all of Plymouth Township Precinct No 9 and all of Plymouth Township Precinct No 14.
- PRECINCT NO. 4**  
Voting Place: East Middle School. The fourth precinct consists of all of City Precinct No 1 and all of City Precinct No 4.
- PRECINCT NO. 5**  
Voting Place: Allen Elementary School. The fifth precinct consists of all of Plymouth Township Precinct No 3 all of Plymouth Township Precinct No 4 and all of Plymouth Township Precinct No 10.
- PRECINCT NO. 6**  
Voting Place: West Middle School. The sixth precinct consists of all of Plymouth Township Precinct No 12 all of Plymouth Township Precinct No 15, and all of the territory of the school district located in Salem Township.
- PRECINCT NO. 7**  
Voting Place: Farrand Elementary School. The seventh precinct consists of all of Plymouth Township Precinct No 1 all of Plymouth Township Precinct No 2 all of Plymouth Township Precinct No 8, and all the territory of the school district located in Northville Township.
- PRECINCT NO. 8**  
Voting Place: Fiegel Elementary School. The eighth precinct consists of all of Canton Township Precinct No 3 all of Canton Township Precinct No 6, and all of Canton Township Precinct No 30 and all of Canton Township Precinct No 32.
- PRECINCT NO. 9**  
Voting Place: Miller Elementary School. The ninth precinct consists of all of Canton Township Precinct No 4 and all of Canton Township Precinct No 13.
- PRECINCT NO. 10**  
Voting Place: Hulsing Elementary School. The tenth precinct consists of all of Canton Township Precinct No 7 all of Canton Township Precinct No 12, and all of Canton Township Precinct No 24.
- PRECINCT NO. 11**  
Voting Place: Enksson Elementary School. The eleventh precinct consists of all of Canton Township Precinct No 9 all of Canton Township Precinct No 14, and all of Canton Township Precinct No 34.
- PRECINCT NO. 12**  
Voting Place: Field Elementary School. The twelfth precinct consists of all of Canton Township Precinct No 5, all of Canton Township Precinct No 18, all of Canton Township Precinct No 29 and all of Canton Township Precinct No 31.
- PRECINCT NO. 13**  
Voting Place: Canton High School. The thirteenth precinct consists of all of Canton Township Precinct No 8, all of Canton Township Precinct No 25 all of Canton Township Precinct No 27, all of Canton Township Precinct No 35, all of Canton Township Precinct No 36 all of Canton Township Precinct No 37, and all the territory of the school district located in Superior Township.
- PRECINCT NO. 14**  
Voting Place: Bird Elementary School. The fourteenth precinct consists of Plymouth Township Precinct No 7, Plymouth Township Precinct No 11, and all of Plymouth Township Precinct No 17.
- PRECINCT NO. 15**  
Voting Place: Pioneer Middle School. The fifteenth precinct consists of all of Plymouth Township Precinct No 6, all of Plymouth Township Precinct No 13, and all of Plymouth Township Precinct No 16.
- PRECINCT NO. 16**  
Voting Place: Tonda Elementary School. The sixteenth precinct consists of all of Canton Township Precinct No 11 and all of Canton Township Precinct No 19.
- PRECINCT NO. 17**  
Voting Place: Hoben Elementary School. The seventeenth precinct consists of all of Canton Township Precinct No 1 all of Canton Township Precinct No 22, and all of Canton Township Precinct No 23.
- PRECINCT NO. 18**  
Voting Place: Bentley Elementary School. The eighteenth precinct consists of all of Canton Township Precinct No 16, all of Canton Township Precinct No 17 and all of Canton Township Precinct No 26.

All school electors who are registered with the city or township clerk of the city or township in which they reside are eligible to vote at this election. This Notice is given by order of the board of education.

DARWIN WATTS  
Secretary, Board of Education

Publish May 26 & June 6 2002 L 14440

**PLYMOUTH TWP. PD**  
734-453-3869  
**NOTICE OF PUBLIC SALE**  
Notice is hereby given that on 5/31/02 at 10 am at Mayflower Auto Transport 1179 Starkweather Plymouth MI a public auction of the following  
1992 Lincoln LNLM9744NY737897  
Dates 05/22/02  
Publish May 26 2002  
Plymouth Township PO 15996  
Plymouth Township Police Department Account Number 142449 L111928

**CHARTER TOWNSHIP OF CANTON ACCESS TO PUBLIC MEETINGS**  
The Charter Township of Canton will provide necessary reasonable auxiliary aids and services such as signers for the hearing impaired and audio tapes of printed materials being considered at the meeting to individuals with disabilities at the meeting/hearing upon two weeks notice to the Charter Township of Canton. Individuals with disabilities requiring auxiliary aids or services should contact the Charter Township of Canton by writing or calling the following:  
David Medley, ADA Coordinator  
Charter Township of Canton 1150 S Canton Center Road  
Canton MI 48188  
(734) 397 5435  
Publish May 26 2002 L1 0978

**PLANNING COMMISSION CHARTER TOWNSHIP OF CANTON NOTICE OF PUBLIC HEARING**  
PROPOSED AMENDMENT TO THE ZONING ORDINANCE OF THE CHARTER TOWNSHIP OF CANTON WAYNE COUNTY, MICHIGAN  
NOTICE IS HEREBY GIVEN pursuant to Act 184 of the Public Acts of 1943 of the State of Michigan as amended and pursuant to the Zoning Ordinance of the Charter Township of Canton that the Planning Commission of the Charter Township of Canton will hold a Public Hearing on **\*Monday, June 17, 2002** in the First Floor Meeting Room of the Canton Township Administration Building, 1150 S Canton Center Road at 7:00 p.m. on the following proposed amendment to the Zoning Ordinance:  
**THE LINKS OF FELLOWS CREEK PLANNED DEVELOPMENT DISTRICT (PDD) - AMENDMENT #1** CONSIDER REQUEST TO AMEND THE PDD BY INCORPORATING PARCEL NOS 098 99 0002 000 098 99 0003 001 AND PART OF PARCEL NO 098 99 0019 702 INCREASE THE NUMBER OF RESIDENTIAL UNITS TO 300 AMEND THE LANDSCAPE PLAN, SCHEDULE OF MODIFICATIONS AND DATE OF COMPLETION THE ORIGINAL PDD INCORPORATES PARCEL NOS 098 99 0001 001, 098 99 0001 002, 098 99 0003 002, 098 99 0003 003, 098 99 0004 000, 098 99 0005 000, 098 99 0007 001, 098 99 0008 001, 098 99 0009 001, 098 99 0010 001, 098 99 0012 001, 098 99 0014 000, 098 99 0015 000, 098 99 0016 000, 098 99 0017 000, 098 99 0018 000, 098 99 0019 703, 098 99 0021 003, 098 99 0021 006, 098 99 0021 007, AND PART OF PARCEL NOS 097 99 0019 000 AND 098 99 0019 702. Property is located on the southwest corner of Palmer and Letz Roads. \*Note: this hearing is rescheduled from May 20, 2002.

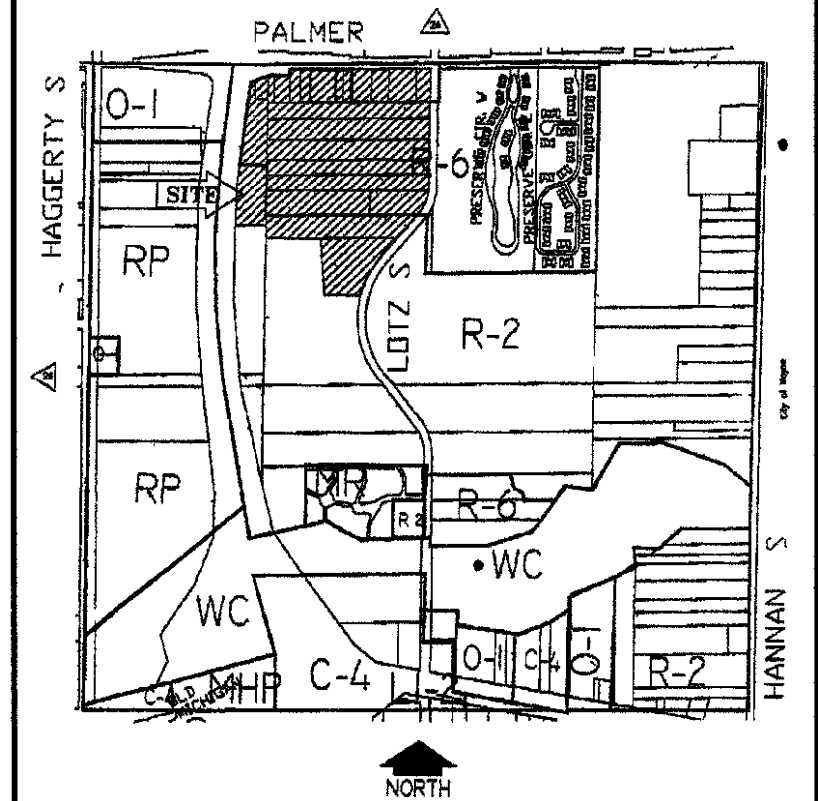

Written comments addressed to the Planning Commission should be received at the above address prior to Thursday June 13 2002 in order to be included in the materials submitted for review.  
VIC GUSTAFSON Chairman  
Publish May 26 & June 9 2002 L 0940

**CITY OF PLYMOUTH ORDINANCE NO. 2002-4**

**AN ORDINANCE TO AMEND CHAPTER 1, GENERAL PROVISIONS SECTION 1 13, GENERAL PENALTY, PARAGRAPH (a)(5) AND ARTICLE VII, PROPERTY MAINTENANCE CODE, OF CHAPTER 18 BUILDING REGULATIONS OF THE CODE OF THE CITY OF PLYMOUTH AND REPLACE WITH NEW SECTION 1-13 PARAGRAPH (A)(5) AND ARTICLE VII, OF CHAPTER 18, BUILDING REGULATIONS**

**THE CITY OF PLYMOUTH ORDAINS**

**Section 1** Chapter 1 Section 13 paragraph (a) (5) General penalties and sanctions for violations of Code and city ordinances continuing violations injunctive relief if hereby deleted and the following paragraph substituted therefore  
(5) Sections 18 211 et seq being the International Property Maintenance Code 2000 and any amendments thereto and Supplemental Standards

**Section 2** Chapter 18 Article VII is hereby deleted and the following substituted therefore

**ARTICLE VII PROPERTY MAINTENANCE CODE**

**DIVISION 1 GENERALLY**

Section 18 211 Adoption of Property Maintenance Code By Reference  
That a certain document, three (3) copies of which are on file in the office of the Building Official of the City of Plymouth being marked and designated as The International Property Maintenance Code 2000 as published by The International Code Council Inc be and is hereby adopted as the Property Maintenance Code of the City of Plymouth in the State of Michigan for the control of buildings and structures as herein provided and each and all of the regulations provisions penalties conditions and terms of said International Property Maintenance Code are hereby referred to adopted and made part hereof as if fully set out in this Ordinance with the addition, insertions deletions and changes if any prescribed in Section 18 212 of this Ordinance

Section 18 212 National Property Maintenance Code. Additions, Insertions and occupants

Sec 18 227 Intent conflicts  
The intent of this division is to provide minimum standards for the maintenance of buildings and premises. Nothing in this division shall be deemed to supersede, modify or reduce the requirements of other city ordinances, codes and regulations. All other ordinances which are inconsistent with the provisions of this division shall be controlling to the extent of such inconsistencies.

Sec 18 228 Definitions  
The following words terms and phrases when used in this division shall have the meanings ascribed to them in this section except where the context clearly indicates a different meaning.  
Building means any structure occupied or intended for the purpose of supporting or sheltering any occupancy.  
Inoperable Vehicle means any motor vehicle such as an automobile, truck motorcycle boat personal watercraft snowmobile all terrain vehicle equipment or trailer, that meet any of the following conditions without an operable engine unable to be started one or more missing or flat tires are not currently licensed so as to be lawfully operated on public streets or are otherwise in a state of disrepair that they cannot be lawfully operated on public streets.  
Premises means a lot or parcel of land including the buildings and structures.  
Structure means that which is built or constructed or any portion thereof.  
Workmanlike manner means the manner of carrying out such activities as construction, maintenance and repair such as to secure the adequate maintenance of buildings and premises to sustain the property rights of adjacent owners, and to eliminate conditions which contribute to fire safety and health hazards.  
Yard means an open space on the same lot with a building which space is unoccupied and unobstructed from the ground upward, except as otherwise provided herein. The measurement of the yard is the minimum horizontal distance between the lot line and the building or structure.

(1) Front yard means a yard extending the full width of lot the depth of which is the minimum horizontal distance between the front lot line and the nearest line to the principal building on the lot.  
(2) Rear yard means a yard extending the full width of the lot, the depth of which is the horizontal distance between the rear lot line and the rear line or lines of the principal building on the lot.

Sec 18 230 Standards for maintenance of premises  
The same to be published as required by law, and this Ordinance shall take full force and effect Twenty one (21) days after the date of final passage and approval.

Made passed and adopted by the City Commission of the City of Plymouth, Michigan this 20th day of May 2002

WILLIAM S GRAHAM Mayor  
LINDA J LANGMESSER C M C, City Clerk

Publish May 26 2002 L1119240

## MEDICAL BRIEFS

### Summer shape-up

Make this summer your season for success with the HMR® Weight Management Program at St. Mary Mercy Hospital. HMR is a medically supervised program to manage weight loss through weekly classes and support.

Participants are required to attend a free one-hour orientation session on any of the following dates before joining a class:

- Tuesday, June 4 from 4:30 to 5:50 p.m.
- Wednesday, June 12 from 12 to 1 p.m.
- Tuesday, June 18 from 4 to 5 p.m.
- Wednesday, June 26 from 4 to 5 p.m.

All sessions are held in Community Outreach Classroom 11 located in the lower level. To pre-register, call 734-655-1783. St. Mary Mercy Hospital is located at 36475 Five Mile Road at Levon, Livonia. Please use the Five Mile Road Entrance.

### Improve your marriage

Women's Health Services of Saint Joseph Mercy Health System will offer a four-part series that will offer suggestions to improve marriage. The series is for those who are newly wed or those who have been together for decades. The program will explore the differences in how men and women communicate, how to effectively manage disagreements, ways to resolve power struggles, and balancing emotional and physical intimacy.

Part one - *Understanding Each Other* - will be held 7-8:30 p.m. Wednesday, June 12, in the Education Center, St. Joseph Mercy Hospital, 5301 East Huron River Drive. Cost is \$15 per person, per each session of the four-part series.

Upcoming sessions include *Fighting Fair, Power Balances and Imbalances*, and *Emotional Intimacy and Sexuality*. To register or for more information, call the Saint Joseph Mercy HealthLife toll-free at (800) 231-2211.

### No smoking

The Southeast Michigan Clean Indoor Air Network is proclaiming World No Tobacco Day on May 31. Take the Smoke-Free Home Pledge at least for one day.

Secondhand smoke is the third leading cause of preventable death in Michigan, killing at least 1,000 non-smokers every year. The burning end of a cigarette contains over 4,000 chemicals and substances that cause cancer. Children exposed to secondhand smoke have an increased risk of developing serious lung problems, including asthma, bronchitis and pneumonia.

Call the toll-free Smoke-Free Home Pledge Hotline at (800) 513-1157 for a free smoke-free home kit that contains:

- Tips on keeping your home smoke free
- Smoke-free home magnet
- Smoke-free home certificate

World No Tobacco Day is an opportunity to promote tobacco-free environments. It's a day to ensure that no one will ever again have to suffer the pain and devastation of tobacco addiction. For more information, call the Michigan Department of Community Health at (517) 335-8373 or the American Cancer Society at (248) 557-5353.

### Making connections

There are several ways you can reach the Observer Health & Fitness staff. The Sunday section provides numerous venues for you to offer newsworthy information including Medical Databook (upcoming calendar events), Medical Newsmakers (appointments/new hires in the medical field), and Medical Briefs (medical advances, short news items from hospitals, physicians, companies).

We also welcome newsworthy ideas for health and fitness-related stories. To submit an item to our newspaper you can call, write, fax or e-mail us.

**CALL:**  
(248) 901-2576

**WRITE:**  
Observer & Eccentric Newspapers  
(Specify Databook, Newsmakers or Briefs)  
Attn: Susan Steinmueller  
805 East Maple  
Birmingham, MI 48009

**FAX:**  
(248) 644-1314

**E-MAIL:**  
ssteinmueller@oe.homecomm.net



## Falls present a significant threat to senior citizens

BY RENÉE SKOGLUND  
STAFF WRITER  
rskoglund@oe.homecomm.net

For senior citizens, a fall can mark the end of independence. Hip fractures, the most common trauma of a fall, often result in hospital stays of two or more weeks. Sadly, half of all older adults hospitalized for hip fractures never return home or live independently after their injuries.

"Falling is one of the leading causes of death among seniors," said Gary P. Jacobson, director of Henry Ford Hospital's Risk of Falls Clinic in Detroit. "And with the population aging, the problem will become progressively worse."

According to Jacobson, 20 percent of elderly in this country who

sustain a hip fracture from a fall will die within a year, another 20 percent will be moved to an inpatient long-term care center, and of those who sustain hip fractures, 49 percent will die within six months.

And in a country that equates health care with dollars, the cost of caring for seniors injured from falls is estimated at close to \$20 billion.

The Risk of Falls Clinic is part of the Henry Ford Hospital's Department of Otolaryngology. It is believed to be the first clinic of its kind in metro Detroit that offers patients a comprehensive assessment of risks associated with falling, from specific diseases or conditions such as Parkinson's

Disease, osteoporosis and depression to balance impairment, vision problems and the cumulative effect of multiple medications.

There's been a tremendous amount of research about the risks of falling, said Jacobson. However, coordinating and applying this research in a clinical setting is new. "There is beginning to be a greater awareness of falls being more than accidental. But we've been looking at it nearsightedly instead of being multi-focused."

Society's myopia may be changing. Since the clinic's inception last fall, over 50 patients have been evaluated. Their average age is 75, and most of them are women.

### Risk factors

Jacobson sees two classes of patients in the Risk of Falls Clinic. Those who have a fear of falling or who previously have been evaluated for risk of falling and those who have already experienced a fall. The latter class is most at risk for falling again, according to the American Academy of Family Physicians.

Jacobson and his colleagues administer a battery of outpatient tests over two days to evaluate a patient for risks. Their assessment includes the following:

■ **History** - This includes previous falls, medication use, gait problems or weaknesses, dizziness/vertigo/loss of consciousness, major illnesses and problems in the home environment, such as loose throw rugs, improper lighting and lack of safety bars.

■ **Cognitive** - Is the patient aware of his immediate environment? Does she forget to hold onto the handrail while walking down



Gary P. Jacobson

■ **'Falling is one of the leading causes of death among seniors. And with the population aging, the problem will become progressively worse.'**

Gary P. Jacobson  
Director, Henry Ford Hospital's  
Risk of Falls Clinic, Detroit

## Reduce older adults' risk of falling

■ **Maintain a regular exercise program.** Exercise improves strength, balance and coordination.

■ **Take steps to make living areas safer.** Remove tripping hazards and use non-slip mats in the bathtub and on shower floors. Have grab bars put in next to the toilet and in the tub or shower. Have handrails put in on both sides of all stairs.

■ **Ask their doctor to review all of their medicines in order to reduce side effects and interactions.**

■ **Have an eye doctor check their vision each year.** Poor vision can increase the risk of falling.

Source: Centers for Disease Control and Prevention



STAFF PHOTO BY BRYAN MITCHELL

**Preventing falls:** Dr. Bharati Srivastava, a geriatric specialist with Saint Joseph Mercy Health System, discusses risk factors for falling with patient Mildred Nix of Livonia at SJM's Senior Health Clinic in Canton.

Please see FALLING, C8

## Achievement award

### U of M doctor receives highest honor in surgery

The American Surgical Association has awarded its Medallion for Scientific Achievement to Dr. Robert Bartlett, professor, general surgery and chief, Division of Critical Care. The award has been given only 16 times in the last 120 years and represents the highest honor in surgery in America. The award was announced at the end of April.

Bartlett was recognized for his contributions in the care of the critically ill patient, and specifically for developing Continuous Hemofiltration for the treatment of kidney failure and Extracorporeal Life Support, commonly known as Extracorporeal Membrane Oxygenation or ECMO. These techniques use artificial organs (heart, lung and kidney) to sustain the life of critically ill patients while their own injured organs can recover. The tech-

■ **'Hundreds of people at the U of M deserve credit for this award.'**

Dr. Robert Bartlett  
Professor, general surgery and chief,  
Division of Critical Care

niques developed at the University of Michigan Medical School are now used in intensive care units worldwide, saving the lives of thousands of patients each year.

"Hundreds of people at the U of M deserve credit for this award," Bartlett says. "The U of M provides a unique environment that supports the laboratory and clinical research - and the clinical practice - which makes this type of scientific progress possible."

Bartlett's research on artificial

organs in intensive care has been supported by the National Institutes of Health since 1972. The progression from bench laboratory studies to successful clinical practice is now called "translational research." In 1992, the NIH cited the development of ECMO as a prototypic example of how high tech medicine should be brought from concept to worldwide practice.

ECMO has been used most extensively for newborn infants with respiratory failure. Every major children's hospital has an ECMO program. In the last decade, ECMO has been successfully extended to older children and adults with respiratory and cardiac failure.

Currently the U of M Extracorporeal Life Support team is conducting trials

Please see AWARD, C7

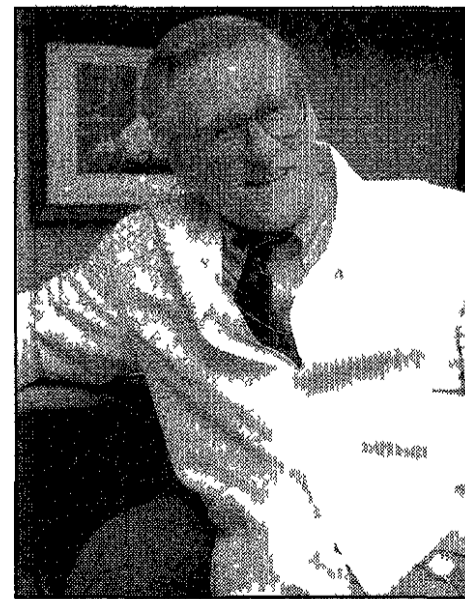

Dr. Robert Bartlett





# St. Mary Mercy Hospital Open House

"Ask the Doctor" about health issues. Enjoy a special demonstration by the United States Air Force SPEARR Mobile Team. Tour the hospital. Learn about fast CT Cardiac Scoring. Have your blood pressure taken or a bone density screening. Enjoy these activities and much more at "A Kaleidoscope of Care," St. Mary Mercy's Second Annual Community Open House 1-5 p.m. Sunday, June 9, marking its second anniversary as a member of Trinity Health.

Enter a drawing to win Cedar Point tickets and other great prizes. All events are free and will take place on the hospital grounds at Five Mile and Levan Roads, Livonia. Other activities include a bike helmet safety and car seat safety demo, Child ID/Fingerprinting, Automated External Defibrillator (AED) demos, a Teddy Bear Clinic, clowns, and a moonwalk.

Special events include:  
 ■ 1 p.m. - "Cancer Survivor's Celebration" begins in the South Lobby with special pres-

entation by WDIV-TV's Paul Gross, followed by a balloon launch.

■ Fire Safety House demos throughout the day

■ 1-3 p.m. - Plymouth Whalers autograph session

■ 1-5 p.m. - Greet WNIC-100.3 FM radio personality Chris Edmonds

Don't miss exhibits and demos by community rescue teams from Livonia Fire & Rescue, Livonia Police Department & K-9 Unit, MedFlight Helicopter, Concord Ambulance, Huron Valley Ambulance, and a Drinking/Driving demo by the Wayne County Sheriff's Department.

St. Mary Mercy Hospital is located at 36475 Five Mile Road at Levan, in Livonia. For more information, please call the St. Mary Mercy Hospital Marketing/Public Relations office at 734.655.1592, or visit our Web site at [www.stmarymercy.org](http://www.stmarymercy.org)

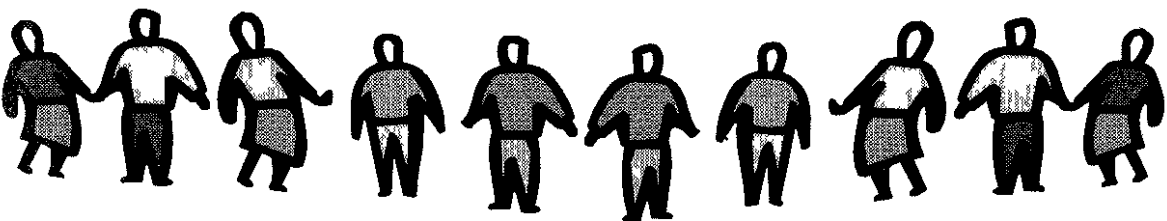

## Speedy Printers pair up with Mothers Against Drunk Driving

American Speedy Printing Centers in southeast Michigan are teaming up with Mothers Against Drunk Driving (MADD) to sponsor the organization's annual "Keep It A Safe Summer" campaign. The campaign officially runs from Memorial Day weekend through Labor Day weekend.

This three month safety program was created to make Americans aware of the dangers of drinking and driving, on the road and in the water. Statistics show that 46 percent of fatalities that occurred between Memorial Day and Labor in 2000 - including boating deaths - were alcohol-related. Alcohol is involved in nearly 40 percent of all fatal crashes in Michigan.

To support MADD, American Speedy donated thousands of memo pads designed around the "Keep It A Safe Summer" theme.

"American Speedy's support of MADD is a natural extension of the programs we sponsor on an ongoing basis," said Don Girodat, president of the Detroit Co-op of American

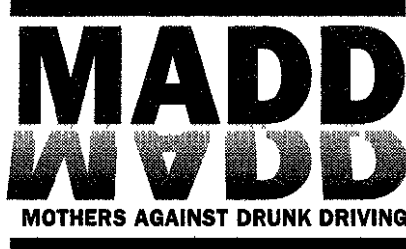

Speedy Printing Centers. "We welcome neighborhood associations, community organizations, businesses, schools and individuals to pick up free memo pads specially designed for this campaign at one of the 30 participating metro Detroit American Speedy Printing Centers. We also have a supply of MADD red ribbons."

Statistics show a significant increase in traffic fatalities during summer holiday periods. In 2000, Memorial Day averaged 23 percent more fatalities than other Monday averages for May. Fatalities increase 20 percent on July 3 and 35 percent of the Fourth of July. Labor Day fatalities increased 25 percent on the holiday itself and 12 the

next day. MADD's mission is to stop drunk driving, support victims of this violent crime, and prevent underage drinking. For more information about MADD, contact Jenny Lozano (Wayne County chapter) at (734) 721-8181 or Michelle Compton (Oakland County chapter) at (248) 682-2220.

## A Breakthrough in Laser Hair Removal



A Craig Cattell M.D. and Associates offer the latest advances in treatments and cutting edge laser technology. Let us put 20 years of experience in dermatology to work for you to ensure your complete satisfaction.



Free Laser Consultations & Cosmetic Consultations

A Comprehensive Dermatology Center, Ann Arbor Dermatology Offers Sclerotherapy for Spider Veins • Acid Peels • Skin Rejuvenation Collagen Implants • Botox Injections • Laser Hair Removal

Ann Arbor Dermatology  
[www.annarbordermatology.net](http://www.annarbordermatology.net)  
 A C Cattell, M.D. & Associates

Spring Special! 1/2 OFF Third Laser Hair Removal Treatment. Offer applies to 3 treatment packages. Offer expires 6/30/02.

706 W. Huron Ann Arbor MI 48103 734 996 8757  
 990 W. Ann Arbor Plymouth MI 48170 734 455 6881

Observer Classifieds sell! Call 800-579-SELL today!

### Arthritis Today

JOSEPH J. WEISS, M.D. RHEUMATOLOGY  
 18829 Farmington Road  
 Livonia, Michigan 48152  
 Phone: (248) 478-7860



#### NOT DEPRESSED, JUST WORN OUT

Arthritis particularly rheumatoid arthritis wears you down. Pain at night in your shoulders when you roll over can wake you out of deep sleep. From then on you may doze fitfully, you start the following day fatigued from lack of rest.

Facing the day is not easy. The morning stiffness that arthritis imposes forces you to get up early as it takes so long to complete the simple tasks of washing and dressing. These tasks are difficult. It is no wonder that you feel tired before your day really begins.

Because pain and fatigue muddle the mind, the multiple tasks of daily living become complicated. You lose the ability to sort out what needs doing and in what order. Then it is natural to feel insecure and wonder if your mind is slipping.

The first step to preventing yourself from sliding into depression is to look at your condition realistically. You should remember that you are in pain, which causes you loss of sleep, and that despite this strain, you are not letting up on your usual responsibilities.

The next step is to make what adjustments you can to your responsibilities. What you need is time. Then you will not have the pressure of a demanding schedule and during the day will have the chance to rest.

When you find you are worn out, the best therapy does not come from the adjustments your doctor makes in your pills, but results from the changes you make in your life. [www.drjweissyourmd.com](http://www.drjweissyourmd.com)

## HEADACHE RESEARCH

The Michigan Head-Pain & Neurological Institute is conducting a research study evaluating investigational medication as a potential preventive treatment for migraine.



Participants must be 18 to 65 years old and suffer 4-15 headaches per month. Study-related medical care and compensation for time and travel are provided. Please call our Research Staff for more information.

### Michigan Head-Pain & Neurological Institute

Joel R. Saper, M.D., F.A.C.P., Director

3120 Professional Drive, Ann Arbor, MI

(734) 677-6000, ext. 4

[www.MHNI.com](http://www.MHNI.com)



## MEDICAL DATEBOOK

### MAY

#### GRIEF SUPPORT

Angela Hospice in Livonia offers ongoing grief support every second and fourth Tuesday of the month. Support group meets 1 p.m. and 6 p.m. Tuesday, May 28. Call Ruth Favor, bereavement coordinator, at (734) 464-7810.

#### DEPRESSION

The University of Michigan Depression Center offers a "Family Education Workshop" 6-8 p.m. Monday, June 24, at the East Ann Arbor Health Center. Learn about depression's risk factors and treatments. Open discussion will be facilitated at the end of the session. \$25 per person, \$30 per family. Preregister by calling (734) 764 0267 or visiting [www.med.umich.edu/depression](http://www.med.umich.edu/depression)

#### CANCER/SEXUALITY

Beaumont Hospital's Sharing & Caring program offers "Cancer Treatment and Sexuality Issues" 7-9 p.m. Thursday, May 30, in the hospital's 1st Floor Conference Room, Beaumont Cancer Center, 3577 W. 13 Mile, Royal Oak. Call (248) 551 8585.

#### CPR REVIEW

The American Red Cross will offer a "CPR Review" for individuals with current CPR certification 6-10 p.m. Thursday, May 30, at the Livonia Service Center, 36650 Five Mile, Livonia. Recertification in adult, infant, child, community CPR or CPR for the professional rescuer. Four hours. Fee \$25. Call (313) 494-2740.

### JUNE

#### LONG-TERM CARE

Beaumont Hospital's Older Adult Services will offer "Be Smart About Diets" 7 p.m. Tuesday, June 4, at the Evergreen Health & Living Center, 19933 W. 13 Mile, Southfield. Call (800) 633 7377 for more information.

#### LONG-TERM CARE

Beaumont Hospital will offer "Considering Long-Term Care Options," 7 p.m. Wednesday, June 5, in the hospital's Administration Building, first floor-Auditorium, 3601 W. 13 Mile, Royal Oak. The class, taught by an attorney, will address housing, tax guidelines, Medicare, Medicaid and other related legal issues. Call (800) 633-7377.

#### FAMILY FUN

Oakwood Healthcare Center, 29150 Ford Road (east of Middlebelt), Garden City, will sponsor a Family Fun Day 9 a.m. to 1 p.m. Saturday, June 8. Free games, refreshments, activities, face-painting, safety programs and a miniature golf tournament. For adults, the center is offering blood pressure and diabetes screening.

#### CANCER SURVIVORS

The Saint Joseph Mercy McAuley Cancer Care Center and the U-M Comprehensive Cancer Center announce "Cancer Survivors Day 2002" 1-4 p.m. Sunday, June 9 at Washtenaw Community College, Morris Lawrence Building, 4800 East Huron River Drive, Ann Arbor. The theme is "Celebrating the Rhythms of Life." The event will feature music, a drum and dance troupe, information on survivorship issues, door prizes and refreshments. Call (800) 742-2300, category 6275 or visit [www.cancer.med.umich.edu/shar/survivorsday.htm](http://www.cancer.med.umich.edu/shar/survivorsday.htm)

#### THYROID

The Michigan Thyroid Support Group will meet 6:30 p.m. Monday, June 10, at the Plymouth Library, 223 S. Main Street, Plymouth. Dr. Richard Ng of the Center for Holistic Medicine in W. Bloomfield will discuss essential fatty acids. Contact Tracy Green 734-453 7945 or e-mail [mthyroid@comcast.net](mailto:mthyroid@comcast.net). Visit the Web site at <http://mhometown.com/oe/thyroid>

#### YOGA LECTURE

Sadhguru Jaggi Vasudev will present an introductory lecture

on Sahaja Sthithi yoga, a dynamic combination of breathing techniques and meditation, 2-4 p.m. Saturday, June 15, at the Finnish Cultural Center, 35200 W. Eight Mile, Farmington Hills. A seven-day Sahaja Sthithi yoga program will be offered 6-9:15 p.m. weekdays and 8 a.m. to 5 p.m. Saturday and Sunday, June 26 to July 2. A donation of \$200 is requested for the week-long course. Contact Dr. Dorrie Rosenblatt at [drosenbl@umich.edu](mailto:drosenbl@umich.edu) or (734) 665-4186.

#### STOP SMOKING

Providence Hospital and Medical Centers will hold the Wellness Seminars for smoking cessation at the following times and locations: 6:30-8:30 p.m. Tuesday, June 18, Providence Medical Center - Livonia Mission Health Medical Center, 37595 Seven Mile, Livonia, 10 a.m. to noon Saturday, June 15, Providence Hospital, 22250 Providence Drive, Medical Bldg., Southfield, and 10 a.m. to noon Saturday, June 22, Providence Medical Center - Providence Park, 47601 Grand River (Beck Road), Novi. Call (877) 345-5500.

#### DIVORCE SUPPORT

Space for Changing Families, a nonsectarian community service of the National Council of Jewish Women/Greater Detroit Section will offer "Rainbows for all Children," a 10-week divorce support group for children aged 5-15 and their custodial parent 6:30-7:30 p.m. Monday, June 17 to August 19. The group will meet in the SPACE/NCJW office, Homestead USA Building, 26400 Lahser, Suite 100, Southfield. Call (248) 355-9936.

#### BREAST CANCER DETECTION

Beaumont Hospital's Sharing & Caring program will present "Mammograms vs. Ultrasounds: A Guide to Diagnostic Tools" 7-9 p.m. Thursday, June 20, in the hospital's 1st Floor Conference Room, Beaumont Cancer Center, 3577 W. 13 Mile, Royal Oak. Call (248) 551 8585.

## Award from page C6

of an artificial liver and a new type of artificial kidney.

Although the development of ECMO and hemofiltration have been successful in saving the lives of critically ill patients, the major scientific achievement is the improved understanding of acute kidney, heart and lung failure, resulting in the develop-

ment of new and improved treatments.

Through the Medallion for Scientific Achievement award the ASA recognized these contributions from the U of M Medical School to the scientific care of critically ill patients. This is the first time the ASA has given its highest honor to a sur-

geon from U of M.

The American Surgical Association was founded in 1880 and is made up of the leaders in surgical science and practice in America. The Medallion for Scientific Achievement recognizes a surgeon whose lifetime career has had a major impact on the science of surgery.

## Coll... Just Golf

Book your golf package for "Stay and Play" golf!

Per person package price includes:

- Green Fees
- 18 Holes of Golf
- Shared Golf Cart
- Overnight Shared Accommodation
- Complimentary coupon book for food discounts & merchandise.

For a free brochure and information call 888-464-3526

or visit [www.midlandcvb.org](http://www.midlandcvb.org)

Other packages available including shopping, family activities and arts.

## COMMUTER EXPRESS

Brings you Reliable Motorcoach Service to

### CASINO WINDSOR™

#### DEPARTURES FROM:

- Auburn Hills • Bloomfield
- Farmington • Novi
- Hamtramck • Madison Heights
- Roseville • Southfield • Troy
- Livonia • Warren
- Sterling Heights • Westland
- Dearborn • Taylor
- Lincoln Park • Wyandotte
- Clinton Twp. • St. Clair Shores

\$500 (Per person) {Including \$15 Food Voucher or Lunch Buffet or \$15 in Gaming Coins}

Call 1-800-290-2957

Service provided by Commuter Express and is not affiliated with Casino Windsor. Trademark of the Ontario Lottery and Gaming Corporation used under license.

**BUSINESS CALENDAR**

**MAY 30**

**RETAILERS SEMINAR**

The Michigan Retailers Association will present "Electronic Checks New Technologies for a New Millennium," an educational seminar for retailers and business owners 8-10 a.m. at the Hilton Novi, 2111 Haggerty Road, Novi. Cost \$20 for MRA members, \$30 for non-members. Contact Retha Lachance at (800) 366-3699 or rlachance@retailers.com

**JUNE 5**

**AUTOMOTIVE SUPPLIER SEMINAR**

Tier Solutions, Inc. will offer a special seminar for automotive suppliers, "Smart Weapons for Survival," 8 a.m. to 4:30 p.m. at the Ypsilanti Marriott at Eagle Crest, South Huron Street near I-94. Speakers will describe "smart" business methods that can help suppliers get costs down and margins up. No charge. Advanced registration requested. For information or to

register, contact David Read at (734) 834-6133 or <david@tier-solutions.com>

**JUNE 6**

**MORGAN STANLEY SEMINAR**

"Smart Women Finish Rich" is the subject of a seminar given at 6:30 p.m. at Morgan Stanley's Lavonia office, 17420 Laurel Park Drive North. Free. Call Jody at (800) 745-4550, ext. 8028

**Falling** from page C6

the stairs or to turn on the bedroom light while navigating to the bathroom?

■ **Reaction time** - This hearing test involves listening for a specific tone and then pressing a button. A latency or absence of response may indicate cognitive abilities have declined.

■ **Depression** - Significant clinical depression may make a patient less aware of his environment. Also, some patients on antidepressants may be more sensitive to the medication and experience more side effects.

■ **Postural hypotension** - This occurs when patients occur when patients who have been sitting or laying for extended periods of time stand quickly and begin to walk. They experience dizziness and lightheadedness. "When you stand up, there is a demand for the blood to reach the brain. In extreme cases, patients will pass out," said Jacobson.

The condition is often exaggerated after eating a meal, when the demand for blood to digest food is increased.

■ **Vision** - Diseases that result in visual impairment for the elderly include cataracts, glaucoma and macular degeneration. Predictable visual changes in the elderly include a decline in ability to define edges, such as stairs and sidewalk edges, and slower adaptation to darkness.

■ **Somesthesia** - This term refers to an awareness of bodily sensations, such as touch, pressure and vibration. People use sensory information related from muscle spindles and joints in the ankles, knees and hips and pressure sensors in the feet

to indicate their rate and direction of movement.

"We have found evidence of impaired somesthesia in 70 percent of our patients," said Jacobson.

**Ongoing evaluation**

Dr. Bharati Srivastava, a geriatric specialist with St. Joseph Mercy's Senior Health Clinic, Canton, sees only patients age 65 and over. Assessing risks for falling is part of their initial, as well as ongoing, medical evaluation.

"Everyone is asked have you fallen, do you fall on a recurrent basis, or do you have the feeling you will fall," said Srivastava.

She evaluates for eyesight, hearing, blood pressure, physical gait, neurological functions, foot problems (calluses, corns and proper fitting shoes), and number and kinds of medications.

According to the American Academy of Family Physicians, the risk of falling is greater for patients on medication with extended half-lives (greater than 24 hours) and increases exponentially with the number of medication used.

"If the elderly are on four or more prescriptions, they fall more," said Srivastava.

Srivastava also does a simple "get up and go" test. She sits her patients in a chair and tells them to get up and walk. If they need help, she wants to know why. Jacobson does the same test in which he determines the time it takes for a patient to rise to standing from an arm chair, walk three meters, turn, walk back to the chair and sit down.

Assessing for risk of falls in

seniors takes time, said Srivastava, often more than just one office visit. Some patients may unknowingly withhold information. For example, even if her patients say their neurological function is fine, Srivastava still does an evaluation for weakness in the legs or on one side, poor reflexes or a tendency to lean on one side. Also, she makes sure her patients who walk with a cane or walker are doing so correctly. Changing the height of a cane or suggesting a walker with wheels often results in smoother and safer ambulation.

Fear of falling is another issue doctors must deal with in assessing a patient's risk factors for falling, said Srivastava.

"Seniors start limiting their activity. They begin to depend on others. They are actually at a higher risk when they have to walk. They're getting more debilitated."

With primary care physicians in this country being charged with so much responsibility - they must be an expert in every sub-specialty as well as a manager of health care costs - St. Joe's Senior Health Clinic and Henry Ford's Risk of Falls Clinic play a more important role in an aging population.

The goal of both clinics is simple: Keep the elderly as independent as possible.

Contact Henry Ford Hospital's Risk of Falls Clinic at (313) 916-9129 or (313) 916-1089. St. Joe's Senior Health Clinic is located at 1600 S. Canton Center Road (near Palmer), Canton. Contact them at (734) 398-7588.

Observer Classifieds sell! Call 800-579-SELL today!

**Celebrating Our 15th Year of Service to the Metro Detroit Area!**

**HOMECREST CABINETRY**

**FREE CUSTOM COUNTERTOP**  
Celebrate with us and receive a free custom laminate countertop with every cabinet & installation purchase (over 1,500 colors to choose from)  
*Previous sales excluded • Offer expires June 15, 2002*

**New Concept**  
KITCHEN & BATH SHOWROOM, INC.

13245 Newburgh (Just S. of I-96) • Livonia  
For all your kitchen & bath needs  
...call for a FREE ESTIMATE  
**(734) 542-1900 1-888-7DESIGN**

**World of Floors**

**MEMORIAL DAY Savings Parade**

OPEN MEMORIAL DAY 11-4

<b>BERBER CARPET</b> Starting at <b>58¢</b> SQ. FT.	<b>ALL WEAR DATED CARPET ON SALE</b>	<b>NO-WAX VINYL</b> Starting at <b>54¢</b> SQ. FT.
<b>BRUCE HARDWOOD FLOORS</b> Starting at <b>\$349</b> SQ. FT.	<b>FREE CREDIT</b> • NO INTEREST • NO PAYMENT for 1 full year	<b>DUPONT STAINMASTER PLUSH CARPET</b> Starting at <b>99¢</b> SQ. FT.

**World of Floors**

Family's Home 2021 Orchard Lake Rd. (at Midway) 248-224-8700  
Hours: Monday-Thursday 10-7, Friday 10-6, Saturday 10-5

Canton Township 43711 Ford Rd. (between Shiloh & Norton Taylor, across from Target) 734-844-6100  
Hours: Monday-Thursday 10-6, Saturday 10-5

\*With approved credit. \$500 Minimum Purchase, 25% Deposit Required. See store for details. Sales ends Saturday, June 3, 2002.

AUTO LOANS / FINANCIAL ADVISORS / HOME EQUITY LOANS  
INSURED MONEY MARKET ACCOUNT / INVESTMENT OPTIONS / MORTGAGE LOANS / ONLINE SERVICES

**Our new Home Equity Line of Credit will have you jumping out of your seat.**

Introducing the new Home Equity Line of Credit from Dearborn Federal Credit Union, where it doesn't take a lot of equity to get the best possible rate and a lower payment.

Whether you're consolidating debt, improving your home or financing a college education let DFCU help you use the equity in your house to pay for the things you want to do. Let us help you do more with your home so you can do more with your money.

**As Low As 4.75%** APR

For more information or to apply call 1-800-739-2770

**DEARBORN Federal Credit Union**  
www.dfcu.org

NCUA Your savings are federally insured to \$100,000 by the National Credit Union Administration, a U.S. government agency.  
Dearborn Federal Credit Union is an Equal Opportunity Lender.

**BUSINESS**

# New IRA rules help women close retirement savings gap

BY ERIC J. ZIMMERMAN  
SPECIAL WRITER

Women and men are Venus and Mars not only when it comes to communication styles. They're often worlds apart in the challenges they face to build their retirement nest egg. Thanks to the Economic Growth and Tax Relief Reconciliation Act of 2001, women now have more opportunities to save for a more comfortable and secure financial future. First let's look at the unique challenges many women face.

Women tend to earn less than men in the workplace, on average about 76 cents for every dollar earned by men. Further curtailing earnings, women often spend long periods out of the workforce to raise children or care for elderly relatives. Lower pay and less time in the workforce often result in smaller retirement portfolios and lower company pension benefits for women. For the same reasons, women's Social Security benefits may also be lower than those of men.

Even though women typically receive lower pay and benefits, they most likely will need a larger retirement nest egg than men require. That's because women generally live longer

than men and must finance more years in retirement.

Although married women may share their husbands' savings, those assets may be quickly depleted if he becomes ill and dies first, which, considering life expectancy, is often the case.

Despite the challenges, women can have the retirement of their dreams. One of the best ways to help ensure a financially healthy retirement is to invest regularly in an IRA. An IRA is a way to save for retirement that offers certain tax benefits.

**Higher IRA contribution limits** Under the new tax laws, you can invest more in an IRA than before. Annual contribution limits for both traditional and Roth IRAs increased from \$2,000 to \$3,000 for 2002, allowing you to take advantage of the opportunity to begin saving more for retirement right away.

The limits will continue rising from \$3,000 in 2002 to \$5,000 in 2008 and after that they will be indexed to inflation and raised in \$500 increments.

**Catch up provisions** The new tax laws help older workers "catch up" on contributions to their retirement savings. This

**Lower pay and less time in the workforce often result in smaller retirement portfolios and lower company pension benefits for women. For the same reasons, women's Social Security benefits may also be lower than those of men.**

is good news for women whose saving plans may have fallen behind because of time out of the workforce raising children or providing other caregiving. People 50 years and older are now able to contribute an additional \$500 per year to their IRA beginning this tax year through 2005, and up to \$1,000 for 2006 and later.

**Greater portability of retirement savings** The recent tax law changes have also increased the portability of retirement savings. This is particularly important for women who have changed jobs, taken time off to raise a family or inherited retirement accounts from a husband or parents.

Portability means you can move or roll over your assets or a deceased spouse's assets from former employer retirement plans into an IRA and consolidate them into one account. By consolidating your retirement savings into one account, investing, monitoring and

rebalancing your retirement funds should be quicker and easier. And if you consolidate your funds at a financial services firm, you may also have a wider choice of retirement investments and a relationship with a financial advisor who can provide planning and support.

Other benefits of a consolidated IRA include potential cost savings, since you may save money by having one account and paying a single IRA fee, and less paperwork, because

you receive one consolidated statement that includes all your IRA assets. You may also benefit from simpler asset allocation, as one account makes it easier to review and reallocate your IRA funds so they remain aligned with your goals, and ease of distribution, since taking required minimum distributions from a single account is easier than from multiple accounts.

**How to get started.**

Whether you're just starting to think about retirement or are well on your way toward your goal, now's a great time to check into the new IRA opportunities available. A knowledge-

able financial advisor can provide details on the new tax law and can help you create a financial plan, choose investments for your objectives and update your plan as your finances evolve over time.

American Express Financial Advisors Inc. is a member of NASD American Express Company is separate from American Express Financial Advisors Inc. and is not a broker-dealer. Eric J. Zimmerman is a personal financial advisor with American Express, IDS Life Insurance Co., 26777 Central Park Blvd., Suite 350, Southfield, MI 48076. Contact him at (248) 799-5924, Fax (248) 827-4130.

## Learn more about Microsoft Project 2002

Mark Cawley from Program Planning Professionals (Pcubed) will preview the advanced new features and applications of MSP2K2, 6-8 p.m. Tuesday, June 4 at the Eagle Crest Conference Center, 1275 S. Huron St. in Ypsilanti.

Registration begins at 5:30 p.m. and refreshments will be provided.

Cawley will discuss the new features, and how they will enable project management to be

more effective.

All are welcome to attend this event co-sponsored by PMI-HVC (Project Management Institute - Huron Valley Chapter) and the MPUG Southeast Michigan Chapter (Microsoft Project Users Group).

Cawley is a PMP certified Project Manager involved with beta implementations of Microsoft Project 2002.

Seating is limited. To make your reservation, send an email

to [logistics@mpug-sem.org](mailto:logistics@mpug-sem.org) or [hlamuth@comcast.net](mailto:hlamuth@comcast.net). Membership advantages apply.

★★★★★

**Gerou for Judge**

★ Experienced  
★ Respected  
★ Dedicated

*Gerou makes a difference!*

[www.gerouforjudge.com](http://www.gerouforjudge.com)

Paid for by Friends to Elect Michael J. Gerou for Judge  
1345 Waverly Plymouth, MI 48170

★★★★★

PDFL1110268

**BARNETT**  
Roofing and Siding Inc.

**RESIDENTIAL • COMMERCIAL**

Certanteed Select Roofer  
Duro-Last Elite Award Winner  
Professional Roofer Advisory Council  
*Family Owned and Operated for Over 40 Years*

41700 Michigan Ave. • Canton • **734-397-8122**

"ARRANGING A FUNERAL SHOULDN'T CAUSE YOU MORE GRIEF"

Simple Cremation - **\*\$625.00** complete  
Simple Burial - **\*\$995.00**  
(includes minimal casket and concrete grave liner)

Limited service funeral options at similar savings  
Let us show you how to save on a funeral

**Generations**  
FUNERAL & CREMATION SERVICES

**1-800-491-4499** A unique approach to funeral service

**Observer Classifieds sell!**

**Call 800-579-SELL today!**

**New Office**  
Same "good neighbor" agent

NEIL ANCHILL, Agent  
42180 Ford Rd Suite 303 Canton MI 48187 3677  
**734-844 3200**

Like a good neighbor State Farm is there ©  
State Farm Insurance Companies • Home Offices Bloomington Illinois  
[statefarm.com](http://statefarm.com)

1111540  
2 x 3.00

**ERIC COLTHURST**  
ericcolthurst

**PLANNING COMMISSION  
CHARTER TOWNSHIP OF CANTON  
NOTICE OF PUBLIC HEARING**

PROPOSED AMENDMENT TO THE ZONING ORDINANCE OF THE CHARTER TOWNSHIP OF CANTON, WAYNE COUNTY, MICHIGAN

NOTICE IS HEREBY GIVEN pursuant to Act 184 of the Public Acts of 1943 of the State of Michigan, as amended and pursuant to the Zoning Ordinance of the Charter Township of Canton that the Planning Commission of the Charter Township of Canton will hold a Public Hearing on **\*Monday, June 17, 2002** in the First Floor Meeting Room of the Canton Township Administration Building, 1150 S Canton Center Road at 7:00 p.m. on the following proposed amendment to the Zoning Ordinance:

**LIVONIA BUILDERS REZONING** CONSIDER REQUEST TO REZONE PARCEL NOS 062 99 0028 702 AND 062 99 0030 701 FROM RR RURAL RESIDENTIAL (1 DWELLING UNIT/5 ACRES) TO R 3 SINGLE FAMILY RESIDENTIAL (3 DWELLING UNITS/ACRE) Property is located on the north side of Saltz Road east of Beck Road \*Note: this hearing is rescheduled from May 20, 2002.

NORTH

Written comments addressed to the Planning Commission should be received at the above address prior to Thursday, June 13, 2002 in order to be included in the materials submitted for review.

VIC GUSTAFSON, Chairman

Publish May 26 & June 9 2002 L 110261

**PLANNING COMMISSION  
CHARTER TOWNSHIP OF CANTON  
NOTICE OF PUBLIC HEARING**

PROPOSED AMENDMENT TO THE ZONING ORDINANCE OF THE CHARTER TOWNSHIP OF CANTON, WAYNE COUNTY, MICHIGAN

NOTICE IS HEREBY GIVEN pursuant to Act 184 of the Public Acts of 1943 of the State of Michigan, as amended and pursuant to the Zoning Ordinance of the Charter Township of Canton that the Planning Commission of the Charter Township of Canton will hold a Public Hearing on **\*Monday, June 17, 2002** in the First Floor Meeting Room of the Canton Township Administration Building, 1150 S Canton Center Road at 7:00 p.m. on the following proposed amendment to the Zoning Ordinance:

**OKOLO REZONING** CONSIDER REQUEST TO REZONE PARCEL NO 062 99 0025 701 FROM RR RURAL RESIDENTIAL (1 DWELLING UNIT/5 ACRES) TO R 3 SINGLE FAMILY RESIDENTIAL (3 DWELLING UNITS/ACRE) Property is located on the east side of Beck Road north of Saltz Road \*Note: this hearing is rescheduled from May 20, 2002.

NORTH

Written comments addressed to the Planning Commission should be received at the above address prior to Thursday, June 13, 2002 in order to be included in the materials submitted for review.

VIC GUSTAFSON, Chairman

Publish May 26 & June 9 2002 L 110262

"Price tells, quality sells"

**oleman's**  
Farm Markets

Huge selection of flowers, perennials, herbs, and vegetable plants!

**Most ANNUALS**

only... **\$9.95** Flat

**HANGING BASKETS**

Mostly... **\$10.95 - \$13.95**

**PERENNIALS**

**9 FOR \$8.95**

**BANANAS... 29¢ lb.**

**TOP SOIL 40 lb. bag ..... \$1.59 each**

**Celebrating The 1st Year  
At Our Canton Location!**

**ARBOR POINTE**  
VETERINARY HOSPITAL

ASK ABOUT A **FREE**  
SECOND OPINION

For more information call  
**734-844-8844**

42043 Ford Road • Canton  
(Next to Sear's Hardware)

Dr. Michael Petty

ARBOR POINTE VETERINARY HOSPITAL

# Life Time Fitness Offers the Ultimate Health and Fitness Experience

Life Time Fitness has a well-earned reputation for building exceptional health and fitness facilities that meet the needs of everyone from stay-at-home moms to professional athletes to movers and shakers in the business community. And based on the success of its other Michigan facilities, residents of Canton Township will soon have much to look forward to.

## Something For Everyone

"Our members in Michigan will feel more like welcomed guests," says Life Time Fitness founder and president Bahram Akradi. "In addition to great exercise facilities and beautiful locker rooms, our Canton Township location will feature resort-style indoor and outdoor swimming pools, rock climbing caverns and our LifeCafe and LifeSpa services. We will combine these unsurpassed amenities with educational and nutritional services and a wide range of member activities to make Life Time Fitness an essential destination for people to forge a whole, healthy and active way of life."

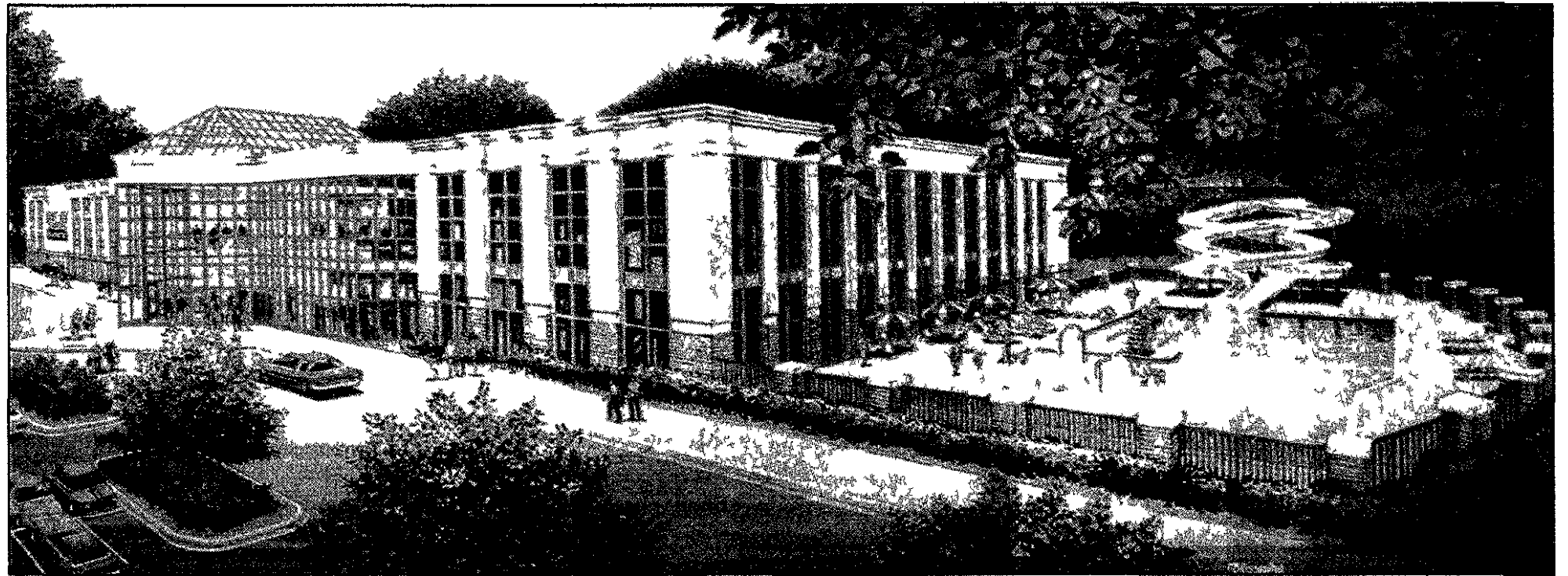

members can refuel at LifeCafe and enjoy fresh gourmet sandwiches, energy bars, beverages and a full line of nutritional products.

Life Time Fitness' family focus has helped make it the fastest-growing health and fitness company in the United States. Its childcare center offers a safe, fun environment for kids from ages six months to 12 years. Childcare facilities include a playmaze, children's theater, gym and computer center and a dedicated area for infants.

"Our mission is to provide an innovative environment of uncompromising quality that meets the health and fitness needs of the entire family to Canton Township," says Akradi.

**"We provide members with a beautiful and functional facility, not just a health club. The result is that people want to be here, as opposed to feeling like they have to be here."**

—Destiny Nazarenko  
Manager  
Life Time Fitness Canton Township

Life Time Fitness members will be able to enjoy indoor and outdoor swimming facilities featuring two-story water slides, play areas, a lap pool, whirlpool and an outdoor bistro. Members will have 24-hour access to more than 400 pieces of cardio, resistance and free weight training equipment, two group fitness studios, full-size basketball and volleyball courts plus racquetball and squash. In addition, group fitness classes including yoga and mat-based Pilates are available at no extra charge.

Guests will also enjoy therapeutic massage, and hair and skin care services at LifeSpa. After their workout, members can unwind in opulent locker rooms featuring amenities such as tanning beds and steam rooms, all kept pristinely clean by staff professionally trained by Life Time University. Before departing,



## Unsurpassed Facilities

Life Time Fitness' newest facility will feature over 100,000 square feet of premier fitness and recreational space. A stunning two-story glass atrium will flood the facility with natural light. Locker rooms feature lounge areas with leather chairs and large-screen TVs.

Member privileges include free childcare services, free educational programs, free lockers, free towel service and free group fitness instruction.

Experienced fitness professionals and a comprehensive range of programs for families and individuals ensure that each trip to Life Time Fitness is an energizing, holistic experience for the mind and body.

## Highest Quality of Service

Life Time Fitness has taken every possible step to ensure that its facilities offer

**Life Time Fitness features include an incredible indoor/outdoor pool complex, more than 400 cardiovascular and resistance training machines, basketball and volleyball courts, rock climbing cavern, group fitness studios and free childcare services.**

## LIFE TIME FITNESS

Located at 1766 Haggerty Road North

- ◆ More than 400 pieces of cardio & strength training equipment
- ◆ Free childcare services
- ◆ Free lockers & towels
- ◆ Open 24 hours, 7 days a week
- ◆ 30-day money-back guarantee
- ◆ No long-term contracts
- ◆ Free group fitness classes including yoga & Pilates
- ◆ LifeSpa & LifeCafe
- ◆ Indoor pool area with two-story water slides, a lap swimming pool & an interactive play area
- ◆ Outdoor pool complex with two-story water slides, & bistro
- ◆ Indoor rock climbing walls & caverns
- ◆ Racquet & squash courts
- ◆ Adult locker rooms with tanning beds & a steam room

[lifefitness.com](http://lifefitness.com)

an environment that is friendly and inviting. Every employee completes a comprehensive training program at Life Time University to ensure professional conduct and superior service. "We make the health and recreation experience more entertaining so it becomes a part of everyday life," says Destiny Nazarenko, Manager of Life Time Fitness Canton Township. "We provide members with a beautiful and functional facility, not just a health club. The result is that people want to be here, as opposed to feeling like they have to be here."

## Membership Made Easy

Life Time Fitness memberships are designed with convenience in mind. The company offers a month-to-month membership program with no long-term contracts and a low, one-time enrollment fee.

Life Time Fitness is so confident that its members will value their experience that it offers a 30-day money-back guarantee. This allows members to fully experience the sports and

fitness center and be sure that it complements their lifestyle. To prevent overcrowding, Life Time Fitness limits the number of memberships available.

**To reserve your charter membership at Life Time Fitness Canton Township, visit them at 1766 Haggerty Road North or call 734-394-2800. Call this month to save \$160 off the one-time enrollment fee.**



**LIFETIME  
FITNESS**

## Real Estate Ad Index

CLASSIFICATION	NUMBER
Real Estate For Sale	300-388
Homes For Sale By City	304-346
Homes For Sale By County	352-357
Misc Real Estate	358-388
Commercial/Industrial	390-396
Real Estate For Rent	400-444

Our complete index can be found inside this section

### HOME SEEKER'S CHECK LIST

- SELLER DISCLOSURE STATEMENT (REQUIRED BY LAW)
- LEAD DISCLOSURE STATEMENT (REQUIRED BY LAW)
- HOUSE SPEC SUMMARY SHEET (ROOM DIMENSIONS ETC)
- SCHOOL DISTRICT SERVICING NEIGHBORHOOD (WHERE EXACTLY ARE BUILDINGS BUS PICK UP)
- AGE OF MAJOR MECHANICAL/ STRUCTURAL COMPONENTS (FURNACE HOT WATER HEATER SHINGLES ETC)
- APPLIANCES INCLUDED?
- PROPERTY TAXES (BASED ON SELLING PRICE, NOT CURRENT RECORDS)
- MUNICIPAL SERVICES PROVIDED (TRASH COLLECTION LEAF PICK UP SNOW REMOVAL, LIBRARY)
- CONDITION OF NEIGHBORING PROPERTIES

### TO PLACE AN AD

#### CALL TOLL FREE

**1-800-579-SELL (7355)**  
Fax Your Ad (734) 953-2232

#### Walk-In Office Hours:

Monday Friday 8:30 a.m. to 5 p.m.  
After Hours: Call (734) 591-0900 to use our 24-Hour voice mail system

Deadlines: To place, cancel or correct ads.

Publication Day	Deadline
Sunday	5:30 p.m. Fri.
Sunday Real Estate	5:30 p.m. Thurs.
Thursday	6 p.m. Tue.
Thursday Real Estate Display	3 p.m. Mon.

## Private courtyards included with condos

Charleston Club Condominiums in Troy is a smallish community with only 12 residences coupled together in six buildings.

Yet each home has a private courtyard and there's plenty of grassy spaces in the development off Long Lake Road between Crooks and Livernors.

Charleston Club offers buyers a little more, says Ray Karr, a principal with Estate Builders, which collaborated with Millcreek Builders there.

"We give a little better quality," he said. "We offer extra deep basements. We include central air (conditioning). Everybody loves that. All our garages are finished. Not just drywalled, but painted."

Visitors notice the attention to detail, added Kathy Bakkila, sales rep.

"Everything is quality," she said. "They like the layout, like the openness. Another thing they like is a lot of green around. They're not all squeezed in."

So far, empty nesters seem especially attracted to Charleston Club.

"They're downsizing, but still want luxury and the room they're used to," Bakkila said. "They want bedrooms, at least the master, on the main floor."

Charleston Club is rare in that it offers two bedrooms on the main floor and one up in a story-and-a-half configuration. Many buyers, however, will probably convert the secondary downstairs bedroom into a den, Bakkila said.

Only two floor plans are available, each with three bedrooms and three baths. The 1,970-square-foot model carries a base price of \$374,900. The 2,230-square-foot home, \$396,900.

In addition to a walled-in courtyard and central air, all homes include at base price two car garage, first-floor laundry, basement fireplace and cooktop, range, microwave and dishwasher.

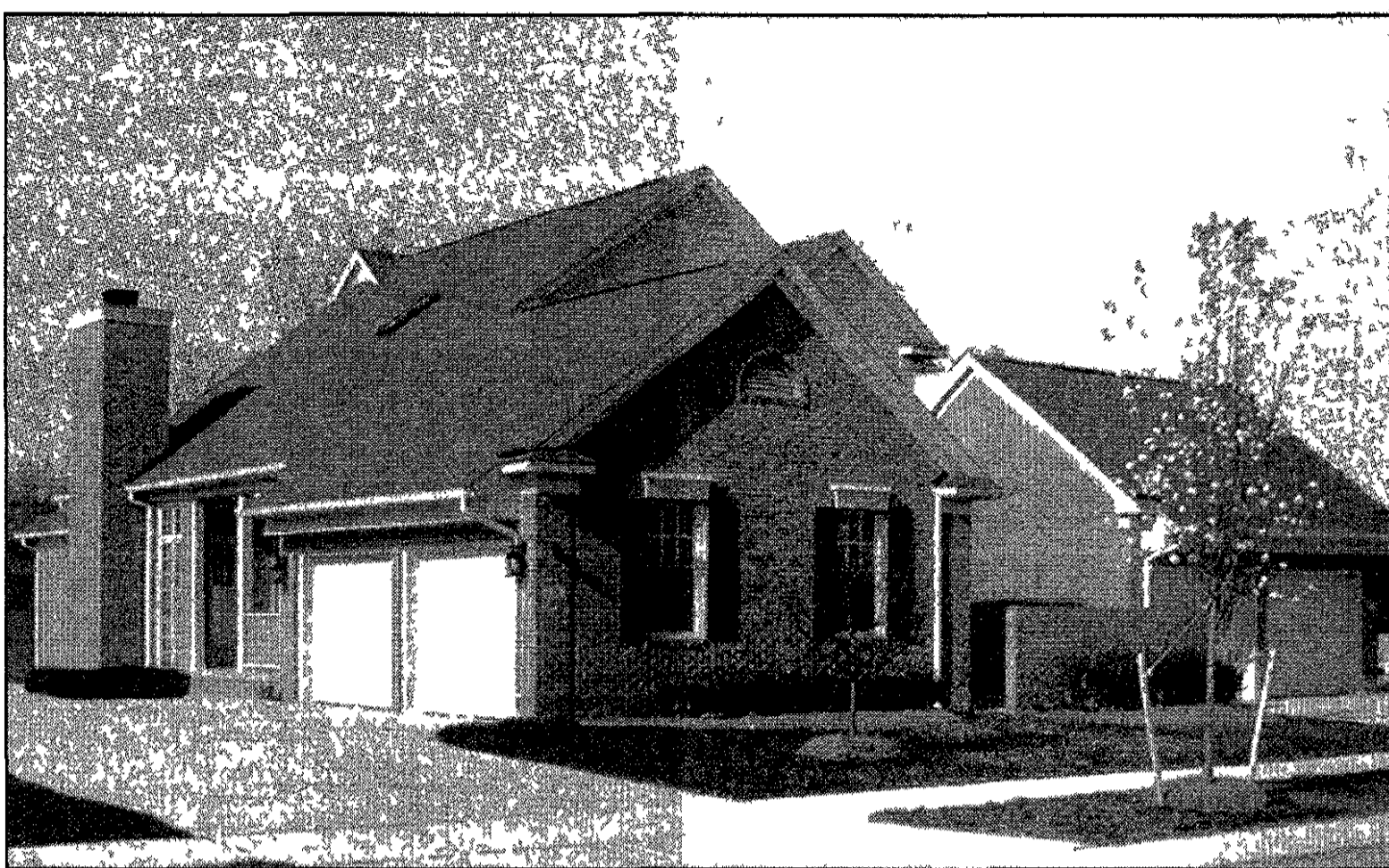

Charleston Club: Condos with plenty of amenities are clustered two together in Troy.

Also standard are wood flooring in the foyer, hallway, kitchen and nook, a carpeting allowance of \$2,000, \$2,200, and a light fixture allowance of \$1,000.

Landscaping is included. Brick, wood siding and dimensional shingles are standard.

The Ashwood, 2,230 square feet, features a living room and dining room, master with shower and seat, two-sink vanity and walk-in closet, a second bedroom that can be used as a den or office and a second full bath.

A skylight in the foyer is standard with this plan.

A suite with bedroom and combination tub/shower is upstairs.

Base price is \$396,900. The model as is with upgrades \$419,900.

The Brookwood 1,970

square feet, contains a kitchen/nook with cathedral ceiling, dining room, living room, master with two-sink vanity, shower, walk-in closet and a pair of wall closets, a second bedroom or den and a second full bath on level one.

A bedroom and full bath are upstairs, but the bath is outside the bedroom so it's not exactly a suite like the upstairs Ashwood.

Base price is \$374,900, the model as is \$392,400.

Charleston Club's location also is a big draw.

"We're close to Somerset Mall I-75 is just minutes from here. We escape most heavy traffic being on Long Lake Road," Bakkila said.

All the amenities of downtown Birmingham, Meadow Brook and Oakland University also are nearby.

Charleston Club is serviced by city water, sewers and side walks. It's within the Troy school boundaries.

The property tax rate is \$35.82 per \$1,000 of state taxable value, half of sales price for new construction. That means the owners of a \$375,000 home there would pay about \$6,700 the first year.

The monthly association/maintenance fee is \$235, which includes water, grass cutting, snow removal and insurance.

Pets are allowed.

Bill Kehoe purchased a larger unit in the community for several different reasons, including the orientation of the lot.

Location was one size was another, he added. "I wanted to downsize a bit. The

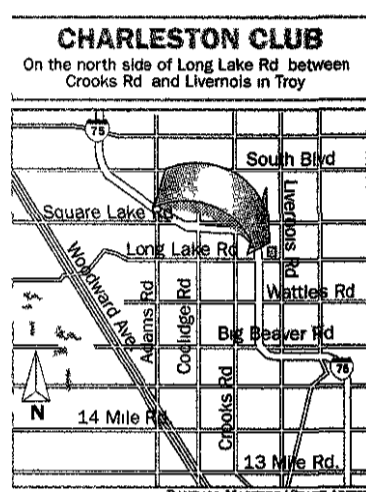

CHARLESTON CLUB  
On the north side of Long Lake Rd. between Crooks Rd. and Livernors in Troy.

builder's reputation was good. It's been a marvelous experience."

The sales models at Charleston Club (248) 505-5620 are open noon to 6 p.m. weekdays noon to 5 p.m. week ends closed Thursdays.

## OPEN HOUSES OF THE WEEK

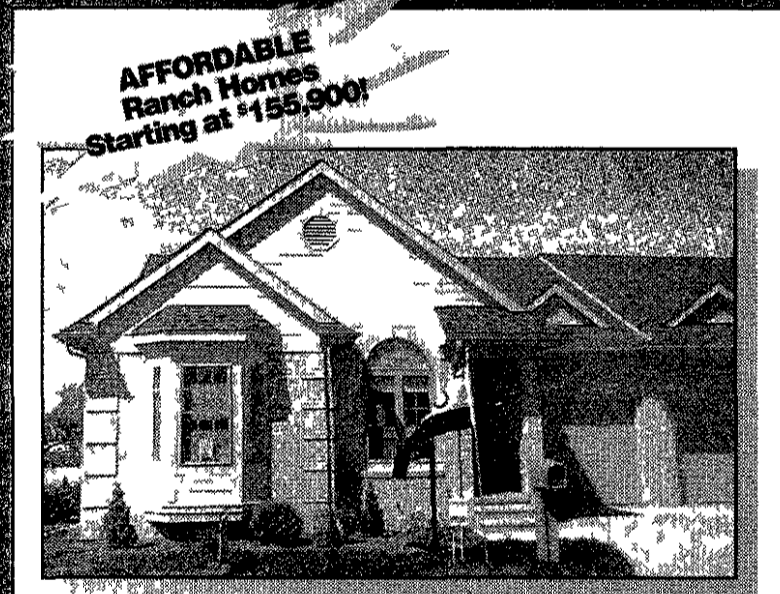

**AFFORDABLE**  
Ranch Homes  
Starting at \$155,900!

### Hickory Ridge CONDOMINIUMS A SENIOR COMMUNITY

- 1150 sq ft of living space
- Attached garage
- Two bedrooms
- Full private basement
- Two full baths
- Doorwall to deck
- Private entrance

In North Dearborn Heights off Inkster Road between Ford Road & Warren Ave.

MODEL OPEN DAILY 1-4  
CLOSED THURSDAY

Call  
Harry Hooker  
(734) 432-1010

Classic Realty

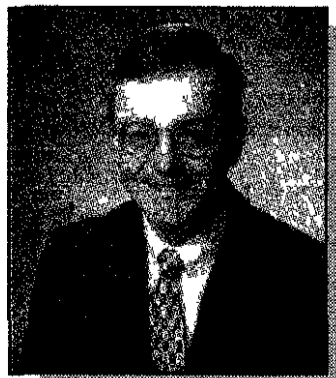

### NEW MODEL Stylish detached Condos in Brighton/Howell

Open Daily 12-5 (closed Wednesday, Thursday)  
(517) 546-3535

At the prestigious NorthShore neighborhood you will be proud to be a resident in this celebrated community on scenic Crooked Lake. As a resident, you are entitled to access a private beach with gazebo and nature trails.

NorthShore Commons East Detached Condominiums offer the best of both worlds. Imagine the privacy of a single family home with the conveniences of condominium living. This cul-de-sac community boasts ample private lots (some walk-out) with wooded or lake views. Your yard is completely landscaped and you don't have to mow the grass! Included are central A/C, fireplace and so much more. It is the perfect "Downsize" solution.

Homes Available at All Stages of Construction!  
I-96 to Exit 145-Grand River, Left to Challis turn Right, follow to Bauer/Challis and jog Right, turn Right on Dorr and Left on Crooked Lake Road.

The featured home is the BRAND NEW MODEL, The "Barrington 2165" plan. This spacious 2165 square foot open layout has been designed with your desires and needs in mind. There is formal and informal dining, a large Kitchen with granite countertops & decorator extras. The Living and Dining Rooms have a 2 story ceiling overlooked by a large open loft, perfect for a home office or second entertaining area. In addition, two large bedrooms overlook treetops to scenic Crooked Lake. The main level hosts a spacious Master Bedroom Suite complete with a Luxury Bath, a separate Shower, & Jetted Tub. The lower level is equipped to customize with the proper windows and rough plumbing.



### Hunters Grove CONDOMINIUM

True Ranch Condos in  
Northwest Livonia  
Located on Newburgh Road  
North of 5 Mile

- 2 & 3 Bedroom Cluster Homes
- 2 Car Attached Garage
- Private Entrance
- Full Private Basement
- 2 Full Baths

Several Floor Plans & Elevations to Choose From

Sold Exclusively by  
The Henney Team

Classic Realty  
(734) 422-2577

Open Friday thru Monday  
1:00 - 5:00 p.m.



# Observer & Eccentric

# CLASSIFIEDS

Our Ads Are ON-LINE at:

www.observerandeccentric.com

## 1.800.579.SELL

**LOOK** What Happens When You Advertise In Our CLASSIFIEDS

JANITORIAL HELP  
Needed Evenings Livonia area.  
Excellent Pay ...

"Response to the ad was very good"  
J Howell

**OUR LINER DEADLINES SERVE YOU BETTER!**

Publication Day	Deadline
SUNDAY PAPER	5:00pm Friday
THURSDAY PAPER	5:30pm Tuesday

**OBSERVER & ECCENTRIC CLASSIFIEDS WORK!**

**All Ads Run Online FREE!**

A Value Of Up To \$87 00

**Place Your Ad Toll Free**

1.800.579.SELL • E-Mail Ads: oeads@observerandeccentric.com • Fax: 734-953-2232

**Home & Service Guide**

#001-245

**Real Estate For Sale**

#300-389

**Commercial Industrial Sale or Lease**

#389-398

**Real Estate For Rent**

#400-498

**HELP WANTED Employment/ Instruction Services**

#500-598

**Announcements**

#600-698

**Merchandise**

#700-778

**Garage Sale Moving Sale**

#711-713

**Animals Pets/ Livestock**

#780-798

**Automotive Recreational Vehicles**

#800-899

**Walk-In Office Hours:**  
Monday - Friday 8 30 am - 5 00 pm

**OBSERVER SALES OFFICE**  
36251 Schoolcraft, Livonia, MI 48150

**ECCENTRIC SALES OFFICE**  
805 East Maple, Birmingham, MI 48009

**DEADLINES:**  
Place, Cancel or Correct Liner Ads.

Publication Day	Deadline
SUNDAY REAL ESTATE	5:00 P.M. FRIDAY
SUNDAY PAPER	5:00 P.M. FRIDAY
THURSDAY PAPER	5:30 P.M. TUESDAY

VISA MasterCard Discover American Express

**It's Back!**  
**Turn In Your Lease and Save**

End your current lease up to 6 months early without penalty

Plus tax title plates & security deposit  
12 000 miles/36 months \$378 due at lease signing Several to choose from

**2002 RENDEZVOUS**

LEASE \$309/MO. 0 DOWN GMS Pricing

**SHELTON**  
PONTIAC • BUICK  
We Service All Makes & Models  
855 S Rochester Rd (Just North of Avon Rd)  
248-651-5500  
Sales Open Mon & Thurs 8 am - 9 pm  
Tues, Wed & Fri 8 am - 6 pm

**WHEN THE PRICE IS THE SAME THE DEALER MAKES THE DIFFERENCE**

## 300's Real Estate

- |  |  |
|--|--|
| 303 Open Houses                          | 344 West Bloomfield/ Orchard Lakes/ Keego Harbor |
| 304 Ann Arbor                            | 345 Westland/Wayne                               |
| 305 Birmingham/Bloomfield                | 348 Wixom/Walled Lake/ Commerce                  |
| 306 Brighton                             | 349 Ypsilanti/Belleville                         |
| 308 Canton                               | 352 Livingston County                            |
| 309 Clarkston                            | 353 Macomb County                                |
| 311 Dearborn/Dearborn Hgts               | 354 Oakland County                               |
| 312 Detroit                              | 356 Washtenaw County                             |
| 314 Farmington/ Farmington Hills         | 357 Wayne County                                 |
| 317 Garden City                          | 358 Lakeland/Waterfront Homes                    |
| 318 Grosse Pointe                        | 359 Other Suburban Homes                         |
| 319 Hamburg                              | 360 Out of State Homes/Property                  |
| 320 Hartland                             | 361 Country Homes                                |
| 321 Highland                             | 363 Farms/Hors Farms                             |
| 322 Holly/Fenton                         | 364 Real Estate Services                         |
| 323 Howell                               | 370 New Home Builders                            |
| 325 Livonia                              | 371 Apartments For Sale                          |
| 326 Milford                              | 372 Condos                                       |
| 327 New Hudson                           | 373 Duplexes & Townhouses                        |
| 328 Northville                           | 374 Manufactured Homes                           |
| 329 Novi                                 | 375 Mobil Homes                                  |
| 331 Orion Township/ Lake Orion/Oxford    | 376 Homes Under Construction                     |
| 333 Pinkney                              | 377 Lakeland Property                            |
| 334 Plymouth                             | 378 Lake/River Resort/Property                   |
| 335 Redford                              | 379 Northam Property                             |
| 336 Rochester/Auburn Hills               | 381 Southern Property                            |
| 337 Royal Oak/Oak Park/ Huntington Woods | 382 Lots & Acreage/Vacant                        |
| 338 Salem/Salem Township                 | 383 Time Share                                   |
| 339 Southfield/Lathrup                   | 384 Lease/Option To Buy                          |
| 340 South Lyon                           | 385 Mortgage/Land Contracts                      |
| 341 Troy                                 | 386 Money To Loan                                |
| 342 Waterford/Un on Lake/ White Lake     | 387 Real Estate Wanted                           |
|  | 388 Cemetery Lots                                |

## Observer & Eccentric REAL ESTATE

www.observerandeccentric.com

### 300 Homes

Are you looking to buy a house this Spring?

**FREE Homebuying Seminar**

Hosted by Re/Max 100 & Flagstar Bank  
Thursday May 30 7 8 pm in Novi

Topics covered:

- Find out this night if you qualify for a mortgage
- How to buy a house with little or no money down (for real) or with bruised credit
- A professional home inspector will be here to answer all of your questions plus get a chance to WIN a FREE Inspection

Call Al Thomas to reserve a seat & for directions  
(248) 348-3000 ext. 252

### 303 Open Houses

**CANTON MUST SEE!** Open Sun & Mon 1 5 1943 Manton Blvd Customized 3 bedroom ranch New kitchen bath roof gutters & windows Finished basement Family room Fire place Many extras By owner \$214 900 734 981 1331

**CANTON** Open Sun 1 5 680 Country Club Lane Fabulous 4 bedroom 2 5 bath Colonial in golf course community 2542 sq ft many upgrades \$359 900 (734) 981 1620

**CANTON** Open Sun 12 5 6608 Woodmere Dr 3 bedroom 2 5 bath colonial 2 car garage 2 tier deck ceramic tile Many updates Sunflower Sub \$264 900 734-454 1780

**CANTON OPEN SUN 1 4 11259 Paddington (Ford/ Sheldon) 4 bedroom 2 1/2 bath Colonial in desirable Embassy Sq Finished basement privacy fence large oak kitchen family room fireplace Walk to elementary Immediate occupancy Offered at only \$232 900!**

**DENISE MCGUIGAN** (734) 734 4468  
**REMERICA HOMETOWN III**

### 303 Open Houses

**FARMINGTON HILLS OPEN SUN 1 4pm 31741 DOHANY** N of 10 Mi W of Orchard Lk Must Sell! Almost 1 acre sprawling ranch extremely updated Reduced to sell this weekend \$249 900 248 682 7799

**GARDEN CITY** Open Sun 1 4 32640 Kathryn St off Cherry Hill & Venoy Beautiful ranch great sub \$144 900 734 421-8808

**LIVONIA OPEN SUN Noon 5pm 9061 Texas (S of W Chicago W of Merriman) 3 bedroom brick ranch central air finished basement \$164 900 (734) 421-4716**

Northville  
**OPEN SUNDAY 1 4 42256 Old Bedford S/6 Mile E/Bradner JUST REDUCED!** Completely updated 4 bed rooms 2 1/2 bath Colonial A must see! Carolina (313)210-0102 Century 21 Row (734) 464 7111

### 303 Open Houses

**LIVONIA** Open Sun 2 5 Immaculate Built in 1983 3 bed room 2 bath brick ranch on tree lot Updated kitchen and baths Newer carpet ceramic tile a/c fireplace appliances french doors off kitchen to oversized deck Unfinished basement 2 1/2 car garage \$174 900 19980 Sunset St / E off Merriman between 7 & 8 Mile Fargo to Sunset St (248) 478-7024

**NOVI** Beautiful 4 bedroom 2 5 bath huge kitchen finished basement hardwood security deck much more Built 1996 \$351 900 Open Sun 12-4 42769 Brookstone (248) 960-0305

**REDFORD** Open Sun 12 5 19936 Fox S of Grand River E of Inxeter 3 bedroom 2 bath brick ranch hardwood floors new kitchen & bath finished basement bay window large deck many more updates \$137 500 313 605 0983

### 303 Open Houses

REDFORD Open 1 4 26780 Lyndon S 5 W/Beech Updated 4 bedroom 2 bath bungalow w garage & 1 n shed basement \$249 900 (313) 592 6076

**"It's All About Results"**  
1-800-579-SELL (7356)

## 390-398 Commercial/Industrial

- |  |   |
|--|---|
| 390 Business Opportunities                     | 394 Industrial Sale Or Lease              |
| 391 Business & Professional Buildings For Sale | 395 Office Business Space Sale Or Lease   |
| 392 Commercial/Retail Sale Or Lease            | 396 Commercial/Industrial Vacant Property |
| 393 Income Property                            | 397 Investment Property                   |
|  | 398 Land                                  |

1-800-579-SELL

**Real Estate for Sale**

#300-389

### 300 Homes

**ROCHESTER HILLS** Open Sun 1 4 1278 Harvard Dr right on Yorktown off Rochester Rd between Avon & Hamlin 2 story colonial 4 bedrooms 2 1/2 baths finished basement \$336 500 248-651 1079

**Clean Out The Attic Have A Sale!**  
Call 734 591 0900

**303 Open Houses**

**BEVERLY HILLS** Open Sun 1 4pm 15575 Birchwood (S of 14 Mile W of Gablesfield) Charming ranch Birmingham Schools Living room w/cozy fireplace separate family room c/a hardwood floors 2 bedroom 1 bath 1 car attached garage \$178 900 248 790 4321

**BEVERLY HILLS** Ranch Open Sun 1 3 31370 East Rutland N of 13 Mile E of Southfield Birmingham Schools 3 bedroom 2 bath newer windows/roof/driveway/walk C/A hardwood floors covered ceilings many updates \$229 000 248 645 0247

**BEVERLY HILLS** 16231 Beechwood elegant brick ranch 3 bedroom 2 bath finished basement 2 car garage Birmingham schools Open Sun 12 5 \$289 900 (248) 310 7123

### FREE Homebuyers Seminar

Presented By  
**Kevin DeVoy of Coldwell Banker & Guy Barast of Shore Mortgage**

Have all your Home Buying Questions answered by on site Mortgage Loan and Real Estate Professionals

**May 29, 2002 7p.m.-9p.m.**

Call (734) 844-8800 to R.S.V.P.

**COLDWELL BANKER SHORE MORTGAGE**

## Gentry Real Estate, Inc. (248) 887-7500

**RANCH WITH LAKE PRIVILEGES**  
3 bedroom ranch w/2+ garage fenced yard open floor plan updated neutral decor lake privileges and close to golf course! (R 100) \$144,900

**COMMERCIAL TWP**  
255 Cherry Grove Ln Willow Ridge Sub  
Built 1993 3 bedroom 2 1/2 bath wooded lot hardwood floors kitchen Neutral decor and carpet throughout Open Sunday May 26 12 5pm \$309 900 or call for appt (248) 960 3507

**FARMINGTON HILLS Colony Park Sub** 4 bedroom colonial 3 full & 2 1/2 baths May 27 & June 1 & 2 1 5pm 33745 Hunters Pointe Rd (13 & Farmington)

**FARMINGTON** Open Sun 1 4 22719 Brookdale 1340 sq ft 3 bedroom garage fireplace \$169 900 248 478 9514

**LAKE PRIVILEGES**  
Large 2 story 3 bedroom 1 1/2 bath with garage and spacious Florida room Many updates! Bring your decorating ideas and enjoy summer on all sports lakes (R 102) \$166,900

**Quite Possibly the Best Lot on Duck Lake!**  
Bring your handyman this one does need some work Unlimited potential Owner wants to see all offers! (R 097)

**VACANT LAND**  
Beautiful Partially Wooded Building Site Located in Fenton Sewers at road 100x147' \$41 900 (VL-207)

**Help U Sell REAL ESTATE**  
(734) 454-9535 EMAIL: HOMES@HUSHOMES.COM  
VISIT US AT WWW.HUSHOMES.COM

- Sunday Open Houses**
- Open Sun 1-4 24431 Carysle Dearborn**  
Great starter home 2 BR 1 BA Ranch w/large living room, 1 5 car garage \$99 900
- Open Sun 1-4, 38298 Carolan, Westland**  
2 story Townhouse 2 BR 1 5 BA finished basement, garage completely updated \$124 900
- Open Sun 1-4, 711 Princess Canton**  
4 BR Colonial great open floor plan spacious eat in kitchen, family rm w/fireplace \$205 000
- Open Sun 1-4, 44227 Applewood, Canton**  
2 300 sq ft home 4 BR 2 full baths many up dates backs to private park Come See \$215 900
- Open Sun 2-5, 41525 Bedford Canton**  
Immaculate 3 BR Condo Updated family room, fin basement pool clubhouse \$139 900
- Open Sun 1-4, 113 Pinewood Cr, Plymouth**  
Mint condition lower level You'll love the spacious kitchen, carport & private entry \$129 900
- 28528 Block, Garden City**  
Cute & clean! Recently redone top to bottom Great starter home 2 bedrooms 1 bath \$104 900
- 28606 Block, Garden City**  
Quant, updated 3 BR Ranch Refin hrwd flrs 2 5 car det deep lot nicely landscaped \$104 900
- 29141 Hennessee Garden City**  
1/2 acre lot 2 car det Garage 3 bdrm ranch updated electric windows Large deck \$149 900
- 15497 Dixie Redford**  
Mint Condition 3 bedroom Ranch Completely remodeled 1st floor laundry \$89 900
- 18869 Indian, Redford**  
3 bedroom Ranch new kitchen cabinets up dated bathroom low down payment \$79 900
- 13598 Brady, Redford**  
Completely updated 3 bedroom brick Ranch, part fin basement new kitchen \$129 900
- 29289 Perth, Livonia**  
Cul de sac location w large backyard FR w/artl fireplace remodeled kitchen \$214 900
- 563 Thornhill Court, Belleville**  
3 bedroom Ranch attached garage walk-out basement backs to pond \$189 900
- 568 Thornhill Court, Belleville**  
Open, any Bi level, 3 BR, 2 5 BA fin lower level leads to deck Backs to woods \$179 900
- 14115 Marina Dr., Belleville**  
Newer built 4 BR 2 5 BA Colonial family room w/fireplace 2 5 car att garage \$274 900
- 27 Potter, Belleville**  
3 BR 2 BA, Chale overlooking lake Fin lower level walkout great location scenic! \$389 900
- 40218 Alden, Belleville**  
Waterfront property on 1 acre! 5 BR 3 BA Colonial Sunroom w/hot tub \$249 900
- 20220 Martinsville, Sumpter**  
Country location 3 4 acre completely fenced 3 BR 2 BA Ranch w/many updates \$159 900
- Open Sun 1-4, 41009 Southwind, Canton**  
2 bedroom Townhouse in private location Much to offer fin basement clubhouse pool \$129 900
- Open Sun 1-4, 20449 Indian, Redford**  
Large lot! Move right in to this 3 BR brick Ranch Plenty of updates \$114 000
- Open Sun 1-4, 17643 Olympia Redford**  
3 BR 1 5 BA Ranch w/lots of updates Newly finished basement w/bath \$135 000
- Open Sun 1-4, 34214 Fernwood, Westland**  
Completely Remodeled 3 BR 2 BA Ranch huge family room, 1480 sq ft appl included \$136 900
- Open Sun 1-5, 26340 Annapolis Inkster**  
Totally updated & remodeled 3 BR 2 BA Ranch w/large open kitchen hot tub deck \$109 900
- Open Sun 1-4, 58611 W Fellows Creek Ct, Plymouth Twp.**  
5 BR 4 5 BA Luxury home! Cherry oak flrs & cabinets 2 way frplce many upgrades \$640 000
- 1983 Rector Ct Canton**  
4 BR Cape Cod 2 full baths huge cedar deck 2 5 car garage short walk to Summit \$209 900
- 290 Cherry Grove Canton**  
3 BR 2 1/2 bath Cape Cod Condo Top of the line upgrades 2 car garage basement \$264 900
- 5270 Barr Road Canton**  
2 54 ac 4 bedroom sprawling ranch updated kitchen 4 car garage w/ship stable barn \$299 900
- 5645 Wedgewood, Canton**  
What a house! 4 BR 1 5 BA Ranch in one of Canton's finest Premium landscaping \$219 900
- 27790 Evergreen Rd E Lathrup**  
End unit Ranch Condo in prestigious w 2 BR 2 BA open fr plan full basement \$169 900
- 9677 Red Maple, Plymouth**  
Your Dream home is on the Market! 4 BR 2 5 bath Colonial with so much to offer! \$319 900
- 837 N Holbrook, Plymouth**  
Cute 3 BR 1 BA Ranch over 1300 sq ft large FR deck Old Village area \$159 900
- 7653 Floral Westland**  
This home has it all 4 BR, 2 full BA Colonial 80 ft lot completely updated \$169 900
- 35861 Bayview, Westland**  
Completely redesigned 3 BR 1 BA Ranch Open fr plan many updates Hurry \$132 900
- 33422 Beechnut Westland**  
3 BR 1 5 BA Ranch new furnace roof part finished basement Very Clean \$139 900
- 1711 Edwin Westland**  
3 BR brick Ranch w/open floor plan Huge eat in kitchen pat fin basement w/bar \$159 900
- 20344 Maplewood Livonia**  
3 BR Ranch w/cathedral ceilings in LR Large well landscaped yard \$158 000
- 29701 Westfield Livonia**  
Gorgeous home w many updates 3 BR 2 BA Ranch 1200+ sq ft neutral decor \$169 900

All Ads Run Online FREE! A Value Of Up To \$87 00

Observer & Eccentric

REAL ESTATE

www.observandeccentric.com

303 Open Houses

Plymouth OPEN SUNDAY 1-4 42037 Brentwood Lakepointe Sub S on Robinwood from Schoolcraft Super 3 bedroom 1 5 bath brick ranch with tons of updating Detached 3 car garage A real 10' \$206 999 For more details call Donna (734) 459 2866 RE/MAX on the Trail

Redford OPEN SUN 1-4

9608 TECUMSEH S of Plymouth E of Inkster 3 bedroom ranch w/expansion attic oak kitchen vinyl windows dining room basement & 2 car garage \$129 900

14012 INKSTER N of Schoolcraft (196) 3 bedroom brick ranch modern kitchen newer roof finished basement 2 1/2 car garage \$134 900

ROCHESTER HILLS Open Sun 1-4 Beautiful 3 bedroom 2 1/2 bath with large wooded lot on culdesac 412 Streamview (N of Walton W of Livernois of Rochdale) \$375 000 Or call for appt (248) 613 2954

ROCHESTER HILLS University Hills Sub 4 bedrooms 2 1/2 baths 2425 sq ft w/sun porch large deck finished basement numerous updates immaculate \$269 900 Open Sun 1 5 689 Spartan Enter Sub from Avon Rd or by appt 248 652 6583

ROCHESTER HILLS University Hills Sub 4 bedrooms 2 1/2 baths 2425 sq ft w/sun porch large deck finished basement numerous updates immaculate \$269 900 Open Sun 1 5 689 Spartan Enter Sub from Avon Rd or by appt 248 652 6583

303 Open Houses

ROYAL OAK Open Sun 12 3 2015 Gutrie E/Campbell N/10 Mi 2 bedroom ranch 2 full baths family room w/wood burning stove updated kitchen & dining room finished basement w/sleeping room deck private fenced yard 589-468 6806

SHELBY TWP Open Sat May 26 & Sun June 2 1 4pm 5074 Vincent Trail 25 & Mound Beautiful brick ranch 3 bed room 2 bath great room cedar deck \$274 000 or by appt 586 786 5874 248 765 9421

TROY OPEN SUN 1 4 4 bedroom 2 1/2 bath colonial Great Location! Living & dining rooms w/ beautiful molding & bay windows Family room leads to deck & fenced yard Large tile kitchen finished basement wood floors sprinklers attached garage many updates 2525 Warwick S of 18 Mile take Glouchester W of Coolidge \$309 000 248 649 3966

West Bloomfield DECORATOR PERFECT Meticulously maintained 4 bed room home Professionally finished basement professional landscape beautiful use of marble in master & fine materials throughout OPEN 2 4 6156 Pickwood E/Farmington N/Maple in Maplewood Sub RONNA FELDMAN 248 408 1200 / 248 644 4700

West Bloomfield No matter what it is I know I will find it in my O&E Classifieds

ROCHESTER HILLS University Hills Sub 4 bedrooms 2 1/2 baths 2425 sq ft w/sun porch large deck finished basement numerous updates immaculate \$269 900 Open Sun 1 5 689 Spartan Enter Sub from Avon Rd or by appt 248 652 6583

303 Open Houses

West Bloomfield BIRMINGHAM Charm & character with modern updates 3 bedroom 2 bath 2 1/2 car garage part finished basement first floor laundry Not to mention foyer with soaring ceilings hardwood floors slate fireplace NEW roof electric furnace A/C arcleaner Private master with slate shower deck with hot tub too much to mention! Walk to Pierce Elementary Move in condition \$439 900 Broker/owner 248 496 0397

BIRMINGHAM/Bloomfield BIRMINGHAM Charm & character with modern updates 3 bedroom 2 bath 2 1/2 car garage part finished basement first floor laundry Not to mention foyer with soaring ceilings hardwood floors slate fireplace NEW roof electric furnace A/C arcleaner Private master with slate shower deck with hot tub too much to mention! Walk to Pierce Elementary Move in condition \$439 900 Broker/owner 248 496 0397

BIRMINGHAM/Bloomfield BIRMINGHAM Charm & character with modern updates 3 bedroom 2 bath 2 1/2 car garage part finished basement first floor laundry Not to mention foyer with soaring ceilings hardwood floors slate fireplace NEW roof electric furnace A/C arcleaner Private master with slate shower deck with hot tub too much to mention! Walk to Pierce Elementary Move in condition \$439 900 Broker/owner 248 496 0397

BIRMINGHAM/Bloomfield BIRMINGHAM Charm & character with modern updates 3 bedroom 2 bath 2 1/2 car garage part finished basement first floor laundry Not to mention foyer with soaring ceilings hardwood floors slate fireplace NEW roof electric furnace A/C arcleaner Private master with slate shower deck with hot tub too much to mention! Walk to Pierce Elementary Move in condition \$439 900 Broker/owner 248 496 0397

BIRMINGHAM/Bloomfield BIRMINGHAM Charm & character with modern updates 3 bedroom 2 bath 2 1/2 car garage part finished basement first floor laundry Not to mention foyer with soaring ceilings hardwood floors slate fireplace NEW roof electric furnace A/C arcleaner Private master with slate shower deck with hot tub too much to mention! Walk to Pierce Elementary Move in condition \$439 900 Broker/owner 248 496 0397

BIRMINGHAM/Bloomfield BIRMINGHAM Charm & character with modern updates 3 bedroom 2 bath 2 1/2 car garage part finished basement first floor laundry Not to mention foyer with soaring ceilings hardwood floors slate fireplace NEW roof electric furnace A/C arcleaner Private master with slate shower deck with hot tub too much to mention! Walk to Pierce Elementary Move in condition \$439 900 Broker/owner 248 496 0397

BIRMINGHAM/Bloomfield BIRMINGHAM Charm & character with modern updates 3 bedroom 2 bath 2 1/2 car garage part finished basement first floor laundry Not to mention foyer with soaring ceilings hardwood floors slate fireplace NEW roof electric furnace A/C arcleaner Private master with slate shower deck with hot tub too much to mention! Walk to Pierce Elementary Move in condition \$439 900 Broker/owner 248 496 0397

BIRMINGHAM/Bloomfield BIRMINGHAM Charm & character with modern updates 3 bedroom 2 bath 2 1/2 car garage part finished basement first floor laundry Not to mention foyer with soaring ceilings hardwood floors slate fireplace NEW roof electric furnace A/C arcleaner Private master with slate shower deck with hot tub too much to mention! Walk to Pierce Elementary Move in condition \$439 900 Broker/owner 248 496 0397

BIRMINGHAM/Bloomfield BIRMINGHAM Charm & character with modern updates 3 bedroom 2 bath 2 1/2 car garage part finished basement first floor laundry Not to mention foyer with soaring ceilings hardwood floors slate fireplace NEW roof electric furnace A/C arcleaner Private master with slate shower deck with hot tub too much to mention! Walk to Pierce Elementary Move in condition \$439 900 Broker/owner 248 496 0397

BIRMINGHAM/Bloomfield BIRMINGHAM Charm & character with modern updates 3 bedroom 2 bath 2 1/2 car garage part finished basement first floor laundry Not to mention foyer with soaring ceilings hardwood floors slate fireplace NEW roof electric furnace A/C arcleaner Private master with slate shower deck with hot tub too much to mention! Walk to Pierce Elementary Move in condition \$439 900 Broker/owner 248 496 0397

BIRMINGHAM/Bloomfield BIRMINGHAM Charm & character with modern updates 3 bedroom 2 bath 2 1/2 car garage part finished basement first floor laundry Not to mention foyer with soaring ceilings hardwood floors slate fireplace NEW roof electric furnace A/C arcleaner Private master with slate shower deck with hot tub too much to mention! Walk to Pierce Elementary Move in condition \$439 900 Broker/owner 248 496 0397

BIRMINGHAM/Bloomfield BIRMINGHAM Charm & character with modern updates 3 bedroom 2 bath 2 1/2 car garage part finished basement first floor laundry Not to mention foyer with soaring ceilings hardwood floors slate fireplace NEW roof electric furnace A/C arcleaner Private master with slate shower deck with hot tub too much to mention! Walk to Pierce Elementary Move in condition \$439 900 Broker/owner 248 496 0397

BIRMINGHAM/Bloomfield BIRMINGHAM Charm & character with modern updates 3 bedroom 2 bath 2 1/2 car garage part finished basement first floor laundry Not to mention foyer with soaring ceilings hardwood floors slate fireplace NEW roof electric furnace A/C arcleaner Private master with slate shower deck with hot tub too much to mention! Walk to Pierce Elementary Move in condition \$439 900 Broker/owner 248 496 0397

BIRMINGHAM/Bloomfield BIRMINGHAM Charm & character with modern updates 3 bedroom 2 bath 2 1/2 car garage part finished basement first floor laundry Not to mention foyer with soaring ceilings hardwood floors slate fireplace NEW roof electric furnace A/C arcleaner Private master with slate shower deck with hot tub too much to mention! Walk to Pierce Elementary Move in condition \$439 900 Broker/owner 248 496 0397

305 Birmingham/Bloomfield

BLOOMFIELD HILLS five bedroom Colonial in the Bloomfield Village Completely updated 3 full baths 3 fireplaces finished basement 2900 sq ft \$779 000 Also for rent at \$950 Please Call Latif 248 760 1208 Ralph Manuel

BLOOMFIELD HILLS 6160 Old Orchard N of Maple E of Franklin Occupancy June 15 Desirable custom designed ranch w/basement Prestigious Sub Birmingham schools Everything newly renovated Family room kitchen 2 1/2 bath private bedroom suite + 2 large bedrooms Living room/dining room 3+ garage & much more Complimentary design consulting services included \$549 000 (248) 723 6878

BY OWNER Birmingham schools Maple/ Inkster Heavily wooded landscaped 1/2 acre SEXY Multi level contemporary 3100 sq ft neutral decor cathedral ceilings sky lights jacuzzi room 3 bedrooms 2 1/2 baths all appliances lake privileges Price reduced \$399 900 (248) 626 8677

BY OWNER W BLOOMFIELD Condo 2300 sq ft 2 bed room 2 1/2 bath living room w/ fireplace den small office or utility 2 car garage full finished basement Over looks pond Pool tennis court & nature trail Perfect condition \$249 900 (248) 681 1502

BLOOMFIELD BIRMINGHAM SCHOOLS Elegant 4400 sq ft home 4 bedroom 2 full & 2 half baths Spacious kitchen 2 ovens 2 refrigerators indoor barbecue 3+ car garage tennis court 50 mature trees much more \$683 000 OWNER (248) 626 9176

BLOOMFIELD HILLS 4500-sq ft finished walk out lower level acreage w/creek & rolling hills \$899 000 By owner no realtors 248 647 1993

JUST LISTED CHARMING 3 BEDROOM BIRMINGHAM BUNGALOW! 2 full baths newer kitchen and windows Full basement with glass block windows love right in \$222 000 ECH 715MI 248 648 1400

JUST LISTED CHARMING BUNGALOW! 2 full baths newer kitchen and windows Full basement with glass block windows love right in \$222 000 ECH 715MI 248 648 1400

JUST LISTED COMPLETELY RENOVATED IN 98! This stunning 4 bedroom colonial in poppleton Park is easy walking distance to downtown Birmingham Extra wide lot over 3000 sq ft fabulous family room master bedroom study addition \$829 900 ECH 51R1V 248 648 1400

VERY AFFORDABLE BIRMINGHAM Who e can you get all this for this price in this town? Completely redecor with best of everything 2 bedroom 1 5 bath basement open floor plan beautiful hardwood floors all new appliances in the all new kitchen door wall to balcony Decorator colors throughout Master lav All for \$148 900 (449E) ASK FOR KEENA CANTANARO REMAX PARTNERS (248) 435 1100 Visit my website at www.keena.net e mail remaxkeena@aol.com

JUST LISTED CHARMING 3 BEDROOM BIRMINGHAM BUNGALOW! 2 full baths newer kitchen and windows Full basement with glass block windows love right in \$222 000 ECH 715MI 248 648 1400

JUST LISTED CHARMING 3 BEDROOM BIRMINGHAM BUNGALOW! 2 full baths newer kitchen and windows Full basement with glass block windows love right in \$222 000 ECH 715MI 248 648 1400

JUST LISTED CHARMING 3 BEDROOM BIRMINGHAM BUNGALOW! 2 full baths newer kitchen and windows Full basement with glass block windows love right in \$222 000 ECH 715MI 248 648 1400

JUST LISTED CHARMING 3 BEDROOM BIRMINGHAM BUNGALOW! 2 full baths newer kitchen and windows Full basement with glass block windows love right in \$222 000 ECH 715MI 248 648 1400

JUST LISTED CHARMING 3 BEDROOM BIRMINGHAM BUNGALOW! 2 full baths newer kitchen and windows Full basement with glass block windows love right in \$222 000 ECH 715MI 248 648 1400

JUST LISTED CHARMING 3 BEDROOM BIRMINGHAM BUNGALOW! 2 full baths newer kitchen and windows Full basement with glass block windows love right in \$222 000 ECH 715MI 248 648 1400

JUST LISTED CHARMING 3 BEDROOM BIRMINGHAM BUNGALOW! 2 full baths newer kitchen and windows Full basement with glass block windows love right in \$222 000 ECH 715MI 248 648 1400

JUST LISTED CHARMING 3 BEDROOM BIRMINGHAM BUNGALOW! 2 full baths newer kitchen and windows Full basement with glass block windows love right in \$222 000 ECH 715MI 248 648 1400

JUST LISTED CHARMING 3 BEDROOM BIRMINGHAM BUNGALOW! 2 full baths newer kitchen and windows Full basement with glass block windows love right in \$222 000 ECH 715MI 248 648 1400

JUST LISTED CHARMING 3 BEDROOM BIRMINGHAM BUNGALOW! 2 full baths newer kitchen and windows Full basement with glass block windows love right in \$222 000 ECH 715MI 248 648 1400

JUST LISTED CHARMING 3 BEDROOM BIRMINGHAM BUNGALOW! 2 full baths newer kitchen and windows Full basement with glass block windows love right in \$222 000 ECH 715MI 248 648 1400

JUST LISTED CHARMING 3 BEDROOM BIRMINGHAM BUNGALOW! 2 full baths newer kitchen and windows Full basement with glass block windows love right in \$222 000 ECH 715MI 248 648 1400

JUST LISTED CHARMING 3 BEDROOM BIRMINGHAM BUNGALOW! 2 full baths newer kitchen and windows Full basement with glass block windows love right in \$222 000 ECH 715MI 248 648 1400

JUST LISTED CHARMING 3 BEDROOM BIRMINGHAM BUNGALOW! 2 full baths newer kitchen and windows Full basement with glass block windows love right in \$222 000 ECH 715MI 248 648 1400

JUST LISTED CHARMING 3 BEDROOM BIRMINGHAM BUNGALOW! 2 full baths newer kitchen and windows Full basement with glass block windows love right in \$222 000 ECH 715MI 248 648 1400

JUST LISTED CHARMING 3 BEDROOM BIRMINGHAM BUNGALOW! 2 full baths newer kitchen and windows Full basement with glass block windows love right in \$222 000 ECH 715MI 248 648 1400

JUST LISTED CHARMING 3 BEDROOM BIRMINGHAM BUNGALOW! 2 full baths newer kitchen and windows Full basement with glass block windows love right in \$222 000 ECH 715MI 248 648 1400

JUST LISTED CHARMING 3 BEDROOM BIRMINGHAM BUNGALOW! 2 full baths newer kitchen and windows Full basement with glass block windows love right in \$222 000 ECH 715MI 248 648 1400

JUST LISTED CHARMING 3 BEDROOM BIRMINGHAM BUNGALOW! 2 full baths newer kitchen and windows Full basement with glass block windows love right in \$222 000 ECH 715MI 248 648 1400

305 Birmingham/Bloomfield

BLOOMFIELD HILLS five bedroom Colonial in the Bloomfield Village Completely updated 3 full baths 3 fireplaces finished basement 2900 sq ft \$779 000 Also for rent at \$950 Please Call Latif 248 760 1208 Ralph Manuel

BLOOMFIELD HILLS 6160 Old Orchard N of Maple E of Franklin Occupancy June 15 Desirable custom designed ranch w/basement Prestigious Sub Birmingham schools Everything newly renovated Family room kitchen 2 1/2 bath private bedroom suite + 2 large bedrooms Living room/dining room 3+ garage & much more Complimentary design consulting services included \$549 000 (248) 723 6878

BY OWNER Birmingham schools Maple/ Inkster Heavily wooded landscaped 1/2 acre SEXY Multi level contemporary 3100 sq ft neutral decor cathedral ceilings sky lights jacuzzi room 3 bedrooms 2 1/2 baths all appliances lake privileges Price reduced \$399 900 (248) 626 8677

BY OWNER W BLOOMFIELD Condo 2300 sq ft 2 bed room 2 1/2 bath living room w/ fireplace den small office or utility 2 car garage full finished basement Over looks pond Pool tennis court & nature trail Perfect condition \$249 900 (248) 681 1502

BLOOMFIELD BIRMINGHAM SCHOOLS Elegant 4400 sq ft home 4 bedroom 2 full & 2 half baths Spacious kitchen 2 ovens 2 refrigerators indoor barbecue 3+ car garage tennis court 50 mature trees much more \$683 000 OWNER (248) 626 9176

BLOOMFIELD HILLS 4500-sq ft finished walk out lower level acreage w/creek & rolling hills \$899 000 By owner no realtors 248 647 1993

JUST LISTED CHARMING 3 BEDROOM BIRMINGHAM BUNGALOW! 2 full baths newer kitchen and windows Full basement with glass block windows love right in \$222 000 ECH 715MI 248 648 1400

JUST LISTED CHARMING 3 BEDROOM BIRMINGHAM BUNGALOW! 2 full baths newer kitchen and windows Full basement with glass block windows love right in \$222 000 ECH 715MI 248 648 1400

JUST LISTED COMPLETELY RENOVATED IN 98! This stunning 4 bedroom colonial in poppleton Park is easy walking distance to downtown Birmingham Extra wide lot over 3000 sq ft fabulous family room master bedroom study addition \$829 900 ECH 51R1V 248 648 1400

VERY AFFORDABLE BIRMINGHAM Who e can you get all this for this price in this town? Completely redecor with best of everything 2 bedroom 1 5 bath basement open floor plan beautiful hardwood floors all new appliances in the all new kitchen door wall to balcony Decorator colors throughout Master lav All for \$148 900 (449E) ASK FOR KEENA CANTANARO REMAX PARTNERS (248) 435 1100 Visit my website at www.keena.net e mail remaxkeena@aol.com

JUST LISTED CHARMING 3 BEDROOM BIRMINGHAM BUNGALOW! 2 full baths newer kitchen and windows Full basement with glass block windows love right in \$222 000 ECH 715MI 248 648 1400

JUST LISTED CHARMING 3 BEDROOM BIRMINGHAM BUNGALOW! 2 full baths newer kitchen and windows Full basement with glass block windows love right in \$222 000 ECH 715MI 248 648 1400

JUST LISTED CHARMING 3 BEDROOM BIRMINGHAM BUNGALOW! 2 full baths newer kitchen and windows Full basement with glass block windows love right in \$222 000 ECH 715MI 248 648 1400

JUST LISTED CHARMING 3 BEDROOM BIRMINGHAM BUNGALOW! 2 full baths newer kitchen and windows Full basement with glass block windows love right in \$222 000 ECH 715MI 248 648 1400

JUST LISTED CHARMING 3 BEDROOM BIRMINGHAM BUNGALOW! 2 full baths newer kitchen and windows Full basement with glass block windows love right in \$222 000 ECH 715MI 248 648 1400

JUST LISTED CHARMING 3 BEDROOM BIRMINGHAM BUNGALOW! 2 full baths newer kitchen and windows Full basement with glass block windows love right in \$222 000 ECH 715MI 248 648 1400

JUST LISTED CHARMING 3 BEDROOM BIRMINGHAM BUNGALOW! 2 full baths newer kitchen and windows Full basement with glass block windows love right in \$222 000 ECH 715MI 248 648 1400

JUST LISTED CHARMING 3 BEDROOM BIRMINGHAM BUNGALOW! 2 full baths newer kitchen and windows Full basement with glass block windows love right in \$222 000 ECH 715MI 248 648 1400

JUST LISTED CHARMING 3 BEDROOM BIRMINGHAM BUNGALOW! 2 full baths newer kitchen and windows Full basement with glass block windows love right in \$222 000 ECH 715MI 248 648 1400

JUST LISTED CHARMING 3 BEDROOM BIRMINGHAM BUNGALOW! 2 full baths newer kitchen and windows Full basement with glass block windows love right in \$222 000 ECH 715MI 248 648 1400

JUST LISTED CHARMING 3 BEDROOM BIRMINGHAM BUNGALOW! 2 full baths newer kitchen and windows Full basement with glass block windows love right in \$222 000 ECH 715MI 248 648 1400

JUST LISTED CHARMING 3 BEDROOM BIRMINGHAM BUNGALOW! 2 full baths newer kitchen and windows Full basement with glass block windows love right in \$222 000 ECH 715MI 248 648 1400

JUST LISTED CHARMING 3 BEDROOM BIRMINGHAM BUNGALOW! 2 full baths newer kitchen and windows Full basement with glass block windows love right in \$222 000 ECH 715MI 248 648 1400

JUST LISTED CHARMING 3 BEDROOM BIRMINGHAM BUNGALOW! 2 full baths newer kitchen and windows Full basement with glass block windows love right in \$222 000 ECH 715MI 248 648 1400

JUST LISTED CHARMING 3 BEDROOM BIRMINGHAM BUNGALOW! 2 full baths newer kitchen and windows Full basement with glass block windows love right in \$222 000 ECH 715MI 248 648 1400

JUST LISTED CHARMING 3 BEDROOM BIRMINGHAM BUNGALOW! 2 full baths newer kitchen and windows Full basement with glass block windows love right in \$222 000 ECH 715MI 248 648 1400

JUST LISTED CHARMING 3 BEDROOM BIRMINGHAM BUNGALOW! 2 full baths newer kitchen and windows Full basement with glass block windows love right in \$222 000 ECH 715MI 248 648 1400

JUST LISTED CHARMING 3 BEDROOM BIRMINGHAM BUNGALOW! 2 full baths newer kitchen and windows Full basement with glass block windows love right in \$222 000 ECH 715MI 248 648 1400

JUST LISTED CHARMING 3 BEDROOM BIRMINGHAM BUNGALOW! 2 full baths newer kitchen and windows Full basement with glass block windows love right in \$222 000 ECH 715MI 248 648 1400

305 Birmingham/Bloomfield

BLOOMFIELD HILLS five bedroom Colonial in the Bloomfield Village Completely updated 3 full baths 3 fireplaces finished basement 2900 sq ft \$779 000 Also for rent at \$950 Please Call Latif 248 760 1208 Ralph Manuel

BLOOMFIELD HILLS 6160 Old Orchard N of Maple E of Franklin Occupancy June 15 Desirable custom designed ranch w/basement Prestigious Sub Birmingham schools Everything newly renovated Family room kitchen 2 1/2 bath private bedroom suite + 2 large bedrooms Living room/dining room 3+ garage & much more Complimentary design consulting services included \$549 000 (248) 723 6878

BY OWNER Birmingham schools Maple/ Inkster Heavily wooded landscaped 1/2 acre SEXY Multi level contemporary 3100 sq ft neutral decor cathedral ceilings sky lights jacuzzi room 3 bedrooms 2 1/2 baths all appliances lake privileges Price reduced \$399 900 (248) 626 8677

BY OWNER W BLOOMFIELD Condo 2300 sq ft 2 bed room 2 1/2 bath living room w/ fireplace den small office or utility 2 car garage full finished basement Over looks pond Pool tennis court & nature trail Perfect condition \$249 900 (248) 681 1502

BLOOMFIELD BIRMINGHAM SCHOOLS Elegant 4400 sq ft home 4 bedroom 2 full & 2 half baths Spacious kitchen 2 ovens 2 refrigerators indoor barbecue 3+ car garage tennis court 50 mature trees much more \$683 000 OWNER (248) 626 9176

BLOOMFIELD HILLS 4500-sq ft finished walk out lower level acreage w/creek & rolling hills \$899 000 By owner no realtors 248 647 1993

JUST LISTED CHARMING 3 BEDROOM BIRMINGHAM BUNGALOW! 2 full baths newer kitchen and windows Full basement with glass block windows love right in \$222 000 ECH 715MI 248 648 1400

JUST LISTED CHARMING 3 BEDROOM BIRMINGHAM BUNGALOW! 2 full baths newer kitchen and windows Full basement with glass block windows love right in \$222 000 ECH 715MI 248 648 1400

JUST LISTED COMPLETELY RENOVATED IN 98! This stunning 4 bedroom colonial in poppleton Park is easy walking distance to downtown Birmingham Extra wide lot over 3000 sq ft fabulous family room master bedroom study addition \$829 900 ECH 51R1V 248 648 1400

VERY AFFORDABLE BIRMINGHAM Who e can you get all this for this price in this town? Completely redecor with best of everything 2 bedroom 1 5 bath basement open floor plan beautiful hardwood floors all new appliances in the all new kitchen door wall to balcony Decorator colors throughout Master lav All for \$148 900 (449E) ASK FOR KEENA CANTANARO REMAX PARTNERS (248) 435 1100 Visit my website at www.keena.net e mail remaxkeena@aol.com

JUST LISTED CHARMING 3 BEDROOM BIRMINGHAM BUNGALOW! 2 full baths newer kitchen and windows Full basement with glass block windows love right in \$222 000 ECH 715MI 248 648 1400

JUST LISTED CHARMING 3 BEDROOM BIRMINGHAM BUNGALOW! 2 full baths newer kitchen and windows Full basement with glass block windows love right in \$222 000 ECH 715MI 248 648 1400

JUST LISTED CHARMING 3 BEDROOM BIRMINGHAM BUNGALOW! 2 full baths newer kitchen and windows Full basement with glass block windows love right in \$222 000 ECH 715MI 248 648 1400

JUST LISTED CHARMING 3 BEDROOM BIRMINGHAM BUNGALOW! 2 full baths newer kitchen and windows Full basement with glass block windows love right in \$222 000 ECH 715MI 248 648 1400

JUST LISTED CHARMING 3 BEDROOM BIRMINGHAM BUNGALOW! 2 full baths newer kitchen and windows Full basement with glass block windows love right in \$222 000 ECH 715MI 248 648 1400

JUST LISTED CHARMING 3 BEDROOM BIRMINGHAM BUNGALOW! 2 full baths newer kitchen and windows Full basement with glass block windows love right in \$222 000 ECH 715MI 248 648 1400

JUST LISTED CHARMING 3 BEDROOM BIRMINGHAM BUNGALOW! 2 full baths newer kitchen and windows Full basement with glass block windows love right in \$222 000 ECH 715MI 248 648 1400

JUST LISTED CHARMING 3 BEDROOM BIRMINGHAM BUNGALOW! 2 full baths newer kitchen and windows Full basement with glass block windows love right in \$222 000 ECH 715MI 248 648 1400

JUST LISTED CHARMING 3 BEDROOM BIRMINGHAM BUNGALOW! 2 full baths newer kitchen and windows Full basement with glass block windows love right in \$222 000 ECH 715MI 248 648 1400

JUST LISTED CHARMING 3 BEDROOM BIRMINGHAM BUNGALOW! 2 full baths newer kitchen and windows Full basement with glass block windows love right in \$222 000 ECH 715MI 248 648 1400

JUST LISTED CHARMING 3 BEDROOM BIRMINGHAM BUNGALOW! 2 full baths newer kitchen and windows Full basement with glass block windows love right in \$222 000 ECH 715MI 248 648 1400

JUST LISTED CHARMING 3 BEDROOM BIRMINGHAM BUNGALOW! 2 full baths newer kitchen and windows Full basement with glass block windows love right in \$222 000 ECH 715MI 248 648 1400

JUST LISTED CHARMING 3 BEDROOM BIRMINGHAM BUNGALOW! 2 full baths newer kitchen and windows Full basement with glass block windows love right in \$222 000 ECH 715MI 248 648 1400

JUST LISTED CHARMING 3 BEDROOM BIRMINGHAM BUNGALOW! 2 full baths newer kitchen and windows Full basement with glass block windows love right in \$222 000 ECH 715MI 248 648 1400

JUST LISTED CHARMING 3 BEDROOM BIRMINGHAM BUNGALOW! 2 full baths newer kitchen and windows Full basement with glass block windows love right in \$222 000 ECH 715MI 248 648 1400

JUST LISTED CHARMING 3 BEDROOM BIRMINGHAM BUNGALOW! 2 full baths newer kitchen and windows Full basement







All Ads Run Online FREE! A Value Of Up To \$87.00

Observer & Eccentric

APARTMENTS

www.observerandeccentric.com

400 Apartments/Unfurnished Madison Heights GREAT APARTMENTS... Rent Includes Heat and Vertical Blinds...

400 Apartments/Unfurnished NOVI WATERVIEW FARMS Apartments... \$300 OFF 1st MONTH'S RENT!

Novi Affordable Luxury FOUNTAIN PARK OF NOVI... Spring Special 3 Months FREE RENT!

ORCHARD WOODS Orchard Lake Rd Near Telegraph... MOVE-IN NOW! \$50 OFF FOR 6 MONTHS RENT!

Novi FOUNTAIN PARK OF NOVI... Spring Special 3 Months FREE RENT!

400 Apartments/Unfurnished PONTIAC Studio/1st apt... A HIDDEN GEM IN THE COMMUNITY

REDFORD AREA Telegraph 5 Mile... Efficiency from \$375 One bedroom from \$495

ROYAL OAK 13 Mile E of Woodward 1 bedroom walk in closet...

400 Apartments/Unfurnished Southfield Country Corner Luxury Apts... SPACIOUS APARTMENTS & TOWNHOMES

Southfield 12 Mile & Lahser TWYCKINGHAM VALLEY APTS... 1 & 2 Bedroom Apts Immediate Occupancy

Southfield 1 MONTH FREE Free Heat & Water Central Air...

400 Apartments/Unfurnished Troy Three Oaks Apts. SPECIAL! \$1,000 OFF RENT For Limited Time

AVAILABLE NOW! Move to a spacious 2 bedroom 1 1/2 bath apartment in Waterford...

\$499 MOVES YOU IN 1 & 2 Bedroom Apts 1 Bedroom Starts at \$595

400 Apartments/Unfurnished Westland Affordable Luxury Spring Special 3 months FREE RENT!!!

Westland EARLY SPRING SPECIAL... New residents only 1 bedroom from \$550

Westland Estates On Wayne Rd S of Warren Spacious 1 bedroom 700 sq ft...

400 Apartments/Unfurnished WESTLAND - WOW - \$565\* (One Bedroom Unit)...

Birmingham • Novi Royal Oak • Troy Furnished Apts... Monthly Leases Immediate Occupancy

WAYNE 200 sq ft furnished efficiency with kitchenette \$215/mo...

402 Condos/Townhouses PLYMOUTH 2 bedroom washer dryer central air...

ROCHESTER HILLS 3 bed room 2 1/2 bath condo... finished basement attached garage heat Many extras

WEST BLOOMFIELD Lone Pine-Villas 2 bedroom 2 bath 2600 sq ft ranch walkout pond view...

Northville MOVE IN NOW PAY NO RENT UNTIL JULY 1! We offer the area's most unique floorplans from only \$675

Novi More Space Less Money Extremely large 2 bedroom 1 1/2 bath apartments feature spacious rooms and closets...

PLYMOUTH HILLS APARTMENTS 746 S Mill St (Lilley Rd) City of Plymouth... ASK ABOUT OUR SPECIALS!

A SPECIAL PLACE to Call Home Park Lane Apts 248-355-0770 paragonapartments.com

Southfield STONEBROOKE 26361 Franklin Pointe Dr Corner of Franklin & Beck Rd... 2 bedroom 2 bath ranch style condo

WESTLAND HAWTHORNE CLUB APARTMENTS On Merrimack between Ann Arbor Trl & W. Van... 1 MONTH RENT FREE\*

WESTLAND HURRY! \$250 Deposit WAYNE/ROD AREA... Heat & Water Included Spacious Floor Plans

BIRMINGHAM 15 1/2 Adams 2 bedroom 1 1/2 bath carpeted appliances No pets \$850/mo... BIRMINGHAM DOWNTOWN condo 2 bedrooms & 2 baths

403 Duplexes BIRMINGHAM 2 bedrooms large living & dining room sun-porch garage w/ open floor plan...

DEARBORN HEIGHTS AREA Beautiful 1, 2 & 3 Bedroom 2 BEDROOM, 2 BATH VILLA... 24 Hour Gatehouse Dishwasher

PLYMOUTH Broughman Manor 1 & 2 Bedroom Apts Starting @ \$570 (734) 455-1215

PLYMOUTH PARK APTS 40325 Plymouth Rd near I-275... 1 bedroom 10m \$600

Southfield 12 Mile & Lahser COLONY PARK 1 & 2 Bed room Apts immediate Occupancy Starting at \$780

Franklin River 248-356-0400 On 12 Mile East of Telegraph www.paragonapartments.com

WESTLAND HUNTINGTON ON THE HILL On Ann Arbor Trail west of Inlander... \$300 OFF 1st MONTH'S RENT!

Westland LEASE TODAY! \$200.00 OFF YOUR RENT FOR 6 MONTHS!

BIRMINGHAM/TROY Brand new 2 bedroom 2 1/2 bath 2 car garage minimum 1 yr lease \$2350/mo

WESTLAND 2 bedroom duplex \$575/mo + deposit (734) 525-1797

CANTON SPACIOUS 1 & 2 BEDROOM FROM ONLY \$635... Washer/Dryer hook up Self-cleaning oven

PLYMOUTH SHELTON PARK APTS Spacious 1 & 2 bedroom central air Carpet \$555 \$655

PLYMOUTH SQUARE APTS Spacious 1 bedroom 825 sq ft air conditioning window treatments \$640

ARMENIAN Senior Citizen Tower located in Dearborn offers: Spacious (1) Bedroom Apartments for Immediate Occupancy!

ORCHARDS OF NEWBURGH IN WESTLAND Large Apartments 1 & 2 Bedroom-Plans... Playground Area Pool & Clubhouse

WESTLAND BARCLAY HOUSE Apts 1 & 2 bedroom units available Quiet Clean Air heat appliances included \$550 \$675

Westland Open Sunday FANTASTIC LOW PRICES 2 bedrooms \$1000 OFF\*

FARMINGTON HILLS 14 Mile & Haggerty 2 bedroom 1 1/2 bath finished basement car port a/c fireplace pool tennis courts appliances \$1175/mo

404 Flats BIRMINGHAM 2 bedroom flat available 6/1/02 @ \$975/mo month wood floors appliances...

WAYNEWOOD Apartments Huge 1 & 2 Bedrooms from only \$600! Free Heat & Water Private Patio or Balcony

Franklin Square Apartments FREE Heat & Water Professional Staff Great Livonia Location

W. BLOOMFIELD \$0 Security Deposit Special on Selected Floor Plans... Orchard Lake & Middlebelt

BLOOMFIELD ON THE GREEN 1 & 2 Bedroom Apts Air Conditioning Pets Welcome

Westland Park Apts Across from Garden City Park Spacious 2 bedroom 1 1/2 bath 938sq ft

NOVI detached townhome 3 bedroom 3 1/2 baths finished walkout basement 2 car attached garage

405 Homes ALBURN HILLS 2 bedroom remodeled ranch appliances garage fenced \$895 Fee

MEADOWOOD Townhomes Spacious, affordable, newly renovated apartments in desirable Canton

Northville-Great Location \* SPECIAL OFFER \* 1st MONTH FREE Call for details!

Cedar Lake Apartments 248-348-1830 Office hours Mon.-Fri 9-6, Sat. 11-3, Sun. 11:30-3:30

WESTHAVEN MANOR Retirement Community Westhaven Manor is an elegant retirement community designed exclusively for those of you 55 and older

Westland VENOY PINES APARTMENTS 1 & 2 bedroom apts some with fireplace Clubhouse

Lease a Canton Condo Brand New Sophisticated 2 & 3 Bedrooms with Awesome Interiors

ALBURN HILLS 2 bedroom remodeled ranch appliances garage fenced \$895 Fee

BEVERLY HILLS 2 bedroom brook all appliances basement; garage pets yes! \$750 Fee















MARKET PLACE

All Ads Run Online FREE! A Value Of Up To \$87.00

www.observandeccentric.com

706 Auction Sales, 708 Rummage Sale/Flea Markets, 711 Garage Sales. Includes RIM Auctioneers, Southfield Rummage Sale, Birmingham Big Moving Sale, Canton Willow Creek Assoc, Farmington Hills, Garden City, Livonia, and various other garage and rummage sale listings.

Freedom Hill Amphitheater Super 60's Rock n' Roll Show. Flo and Eddie of The Turtles also played with another famous Rock Star and Group. Name both the Rock Star and The Group.

HOME & SERVICE GUIDE

The Spirit of Spring. To Schedule a Home & Service Directory ad Call: 1-800-579-SELL • Fax: 734-953-2232

010 Architecture, 030 Building/Home Inspection, 048 Chimney Building/Clean/Repair, 086 Floor Service, 103 Hauling/Clean Up, 121 Landscaping, 142 Painting/Decorating/Paperhangers, 153 Pressure Power Washing, 901 Brighton/Spring, 011 Asphalt/Blacktopping, 022 Waterproofing, 029 Brick, Block & Cement, 041 Carpentry, 044 Carpet Repair/Installation, 048 Chimney Building/Clean/Repair, 073 Excavating/Backhoe, 100 Gutters, 106 Home Improvement, 108 Housecleaning, 121 Landscaping, 124 Lawn, Garden Rototilling, 138 Moving/Storage, 142 Painting/Decorating/Paperhangers, 147 Plastering, 148 Plumbing, 153 Pressure Power Washing, 191 Telephone Service Repair, 193 Tent Rental, 194 Tile Work/Ceramic/Marble/Quarry, 195 Top Soil/Gravel, 196 Tree Service, 230 Wallpapering.

Roofing • Siding. Specializing in: Complete tear-offs, Re-roofs, Gutter Installation, Siding Installation, etc. We Provide: Complete Re-roofs, Gutter Installation, Siding Installation, etc. 586-415-9394



Observer & Eccentric

AUTOMOTIVE

www.observerandeccentric.com

711 Garage Sales

LIVONIA 4 families costume jewelry Wedgewood plate collection antique sheet music many collectibles bikes sofa household items May 29-31 9:55-3:45 PM 1 block N/Schoolcraft & 1 block E/Ellen

REDFORD BLOCK sale! May 24th 25th & 26th 9:51 Centralia and Pembroke West of Besch Daly Furniture household clothing toys videos and more!

ROCHESTER Creekside VII large Sub NW & SW corner of Runyon (25 Mile) & Dequindre 30+ homes May 30-31 June 1 9am-4pm

ROCHESTER Oakland Farm Sub Sale N of Snell/W off Rochester Thurs 30th Sat 1st 9:45am Tons of stuff!

SOUTHFIELD Bedford Woods Sub 15 homes Fri Sat & Sun May 31st June 2nd 8:30am-5pm E of Southfield between 12 & 13 Mile Enter from Pierce

SOUTHFIELD Moving Bring a truck! Beautiful furniture household items small appliances & more Sun May 26 10am-5pm 20911 6.6 Mile Rd (Secluded Ln) Off Lahser

TROY May 26-June 2 10-7 W/ Coolidge N/Bg Beaver Desk refrigerator bikes dishes pots & pans interior decorations fish tank w/ cabinet base 4 bar stools acrylic sewing machine

TROY Sub sales May 30-31 & June 1-4 High Oaks & Glen More Subs (S of South Blvd between Livonia & Crooks) Oak Crown Loomis toys etc

TROY 2 Family May 30 June 1 9-4 2750 English Dr N of Long Lake W of Dequindre Loads of stuff!

WATERFORD May 30 June 1 8am-6pm 4175 Graydon Drive off Elizabeth Lake Road Kids clothes toys bedding books dishes tables & chairs

WAYNE Glenwood Heights Sub Sale N of Michigan W of Northburgh Fri May 31 through Sun June 2 9:55am Furniture kids clothes tools yard equipment patio furniture toys & more

W BLOOMFIELD Huge 5 family sale May 30-31 & June 1 9-5 4119 Pinehurst Dr (Maple & Orchard Lake) Complete dumb bell set w/rack small appliances window a/c misc A.Z.

W BLOOMFIELD RIDGE SUBDIVISION GARAGE SALE 13 homes Thur Sat May 30 June 1st 9am-4pm Commerce Road between Green Lake Road & Keith Road

WESTLAND Huge 3 family Garage Sale Furniture house hold garage collectibles clothes & much more May 30-June 2 9-5 1793 N Livonia off Ford btwn Wayne/Newburgh

WESTLAND 5 FAMILY YARD SALE Thursday Monday 9-5 36115 Oregon between Glenwood and Palmer Wayne Road & Newburgh Antiques furniture large section of appliances & some kids and baby things

WESTLAND 7540 Donna S/Ann Arbor Tri E/Merriman Thurs May 30 9-4 CD & Sports & rock/film memorabilia hard to find items you can't find in stores

712 Garage Sales Wayne GARDEN CITY Fri Sat Sun Mon May 24-27 9am-7 Estate & household misc antiques knic knacs furniture off Cherry Hill N 3 blks 901 Radcliff

713 Moving Sales AUBURN HILLS Furniture lamps pictures matching coffee end table & kitchen set trunk mirrors & more (248) 373 5721

713 Moving Sales

DINING ROOM SET French Farmhouse style wood and iron consisting table 6 chairs desk bakers rack console table 2 coffee tables \$1000/best Pair twin beds Sofa 2 wicker lounge chairs child drawing desk 2 traditional glass top coffee tables Offer (248) 644-5681

FREEZER \$100 Fridge \$100 3 piece sectional sofa \$300 chair \$20 Chair w/ mattress like new \$300 20" TV \$125 Reel-to-reel tape deck \$200 6 kitchen chairs exercise bike 248-851 4695

REDFORD 19400 Woodworth Former owner of Cross Corner Antiques Yard decor jewelry clothing household & furniture Miss you all! Stop by May 29th June 2nd 8:30-5pm

714 Clothing

WEDDING GOWN Satin beaded sheath Detachable train Size 14 \$200 248 350 0589

716 Household Goods

ALL BRAND NEW furniture brought up from North Carolina still in boxes including bed room dining room 100% Italian leather sets and hot tubs Name brands include Thomasville Lexington and imports No reasonable offers refused! Everything must go! Call Sean at (248) 789-5815

ALL BRAND NEW SIMMONS mattresses all sizes available still in plastic Delivery available Call Sean (810) 217 5224

AREA RUG Designer's one of a kind 14x14 lavender w/swirl pattern \$1800 586 877 1293

BEAUTIFUL maple china cabinet \$200/best offer 248 623 9057

BEDROOM cherry double/queen bed high boy double dresser & mirror \$499 248-646-8381

BEDROOM 9 pc cherry sleigh set including nightstands dresser/mirror chest All felt lined & dove tailed drawers Cost \$7000 Must sell \$2400 248 939 0013

BEDROOM set, black lacquer queen size storage headboard double dresser w/mirror + armoire in great shape \$500, Niko Lucio 307 4 homes floor lamp w/crisp board \$300 (248) 547-9304

BEDROOM SET CHILDREN'S hand painted furniture exc cond Armoire dresser changing table rocking chair with ottoman (248) 649 1923

BEDROOM set Contemporary bookcase headboard TV chest dresser \$975 248 788-7997

BEDROOM SET House of Maple Oak bedroom set 2 twin beds chest of drawers desk & hutch \$1000 (248) 360 1058

BEDROOM SET 7 piece Colora! nial exc cond 1 captain's bed 2 chests 2 book cases corner desk chair \$385 734 464 7072

BEDROOM SET 6 piece large dresser mirror 2 night stands queen bed with headboard and mattress darkwood exc cond \$350 (248) 689 8765

BEDROOM SET Queen Com. plete Country Classic \$450 (313) 562 2012

BEDROOM SET White Plat form bed Bedwail n ght stands dresser \$750 (248) 682 5262

CHILDREN'S BEDROOM set white furniture 2 twin beds w/drawers desk w/lighted hutch & chair night stand & 2 armiors \$700 (734) 425 0945

CHOCOLATE brown high grade leather sofa & chair 6 mo old retailing at \$5000 Asking \$3000 or make offer 248 865 2619

716 Household Goods

DINING ROOM a 14 piece cherry solid wood large double pedestal table w/lavases 80 lighted hutch & buffet 8 Chip pendule chairs side server Unused in box Cost \$10K Must sell \$2200/best 248 514 6122

DINING ROOM TABLES 48 ROUND with 2 leaf pedestal base brand new! \$500 72 long 42 wide glass top with wood base like new \$300 (734) 416 0664

EXERCISE GYM \$150 734 420 0939

FISH TANK 90 gallon cabinet base Bar stools (4) Acrylic Sawning Machine 248 649 9466

FORMAL DINING set cherry china cabinet table 6 chairs \$1 400/best (248) 442 4815

FURNITURE Contemporary Like new Beautiful Bedroom Dining Living room Mom died Kids selling for reasonable prices Madeline 248-737 5009

GORGEOUS! two 80 matching beige sofas \$850 total 42 x42 formal coffee table \$150 6 fully upholstered dining chairs \$350 Like new 248 661 8244

GRANDFATHER CLOCK HER SCHEDE fruitwood finish 75" tall 21" wide x 12" deep Asking \$200 (248) 851 0385

HOT TUBS/SPA All brand new All options still in crate Cost \$6000 sell \$2350 Call Sean (248) 789 5815

KITCHEN CHAIRS (4) walnut finish 19 x19 seat 27 back 2475 (4) oak kitchen chairs 18 x18 seat 22 curved back \$400 (734) 454-9923

CREAMY white sectional sofa w/beautiful silk pillows & contemporary marble table with glass top \$2000 Black lacquer contemporary dining room table & 6 upholstered chairs \$1500 Cream leather sectional sofa & matching chair with ottoman \$1000 Black leather loveseat \$500 Will sell separately 248 661 5999 248 496 5270

2 LOVESEATS 1 sofa and a cocktail table set Really good cond 1 year old \$750 total Willing to separate (734) 721 7906

NURSERY Natural oak crib 2 dressers hutch gliding chair ottoman \$1500 (586) 677 1293

OUTDOOR FURNITURE rect. angular table 6 chairs 2 lounges new cushions taupe \$400 248 320 1800

PICNIC TABLE Used 8ft \$50 (734) 422 2146

SOFA LOVESEAT chair Royal Blue 3 and tables great condition \$300/offer (734) 981 1905

STOP SHOPPING Any size mattress at wholesale price while supplies last! Offers welcome 734-231 8622

TV SET Hitachi Ultra Vision 55 in 3 yrs old Exc cond \$1200 (248) 477 4963

Twin cotton quilts wedding ring design neutral 3 yrs old hardly used \$50/ea 248 737 2059

AIR CONDITIONING Whirlpool window unit heat/cooling 8200BTU 115v Two available \$350 Measures H 15 74 W 22 4 D 23 3/8 fits hung window 27 to 36 Cools up to 400 sq ft Brand new in sealed box Call (248) 320 3102

AIR CONDITIONING Whirlpool window unit cooling only 8200BTU 115v One available \$300 Measures H 14 74 W 21 7/8 D 23 & fits hung window 26 to 38 Cools up to 700 sq ft Brand new in sealed box Call 248 320-3102

718 Appliances

REFRIGERATOR SIDE BY SIDE GE Intima Series Water & ice on front door 3 feet wide x 69 inches high white 7 months old perfect cond \$950 (248) 650 4863

WASHER & Gas Dryer New Kenmore used about 10 times \$475 for pair 734 425 4007

719 Pools/Spas/Hot Tubs

HOMEOWNERS!! WANTED!! KAYAK POOLS is looking for Demo Homesites to display our New Maintenance Free Kayak Pool SAVE thousands of \$\$\$ with this unique opportunity CALL NOW!!! 1-800-31KAYAK Discount Code 106 C13

HOT SPRINGS Jetsetter hot tub 3 years old perfect condition seats 3 \$3500 248 373 8697

724 Business & Office Equipment

AMVAULT high security safe for sale exc for storing cash documents and jewelry Asking price \$3600 original price \$6800 Contact 313-283 9592 for more details

OFFICE FURNITURE & SHOP EQUIPMENT May 29 31 8am-5pm 42300 W Nine Mile Rd Novi (E of Novi Rd)

732 Computers

PALM Computer Dos based speech 2 rechargeable batteries w/ printer \$400 313 538 1799

740 Farm Produce/Flowers/Plants

GET PLANTING!! Annuals vegetables perennials & beautiful hanging baskets Annuals from \$9.99 Village Green Florist 33239 W 8 Mile Rd Livonia just East of Farmington Rd 248 478-4533

747 Jewelry

DIAMOND EARNINGS 14 karat studs containing 1 round brilliant cut in each platinum Mounting w/ a total weight of .00 ct of clarity & H color Appraised at \$7400 asking only \$3800/best (248) 227 3318

748 Lawn Garden & Snow Equipment

HYDRO SEEDER 600 gallon 179 hrs like new Cost \$18500 Asking \$14500 734 718 1018

JOHN DEERE lawn tractor 3/yr/old 38 in cut Impeccably maintained \$1300 734 254 0390

LAWN/MOWER X Mark Lazer Z 25hp 60 cut 0 turn exc cond low hrs Residential use \$4500 248 478 8274

RIDING MOWER Dixon 0 turning radius Northville \$1200 (794)420 6126

750 Miscellaneous For Sale

CRAFTSMEN 10 table saw with extensions & casters \$125 (248) 868 7538

PINBALL MACHINES (5) \$395 \$1295 Great family fun Livonia 734 718 1172

750 Miscellaneous For Sale

SIDE BY SIDE TWIN (DOUBLE) Striker by Enmmal jungs Navy waterproof fabric exterior navy & white stripe seats each seat reclines separately for the individual comfort of each child Heavy duty 3 wheels provide comfortable strolling \$70/best 734 737 9901

Woodworking Tools Delta 6 DJ 15 Joiner \$750 PowerMatic 15 Planer \$900 Delta HD Lathe \$1400 (810) 796 3359

751 Musical Instruments

FOR SALE Piano Yamaha Off white Spinlet Style w/bench Like new \$2995 (248) 887 7540

PEARL 5 pc Export Series (Dion Set) w/straps and exc cond \$600 734-425 5627

PIANO Beautiful walnut Kohler Campbell spinet mint condition \$700 (248) 661-4428

PIANO Steinway & Sons Gorgous grand piano 6 Exc cond \$13 900 248 767 9264

PIANO W/BENCH Spinlet Whitney by Kimball \$600 248-623-4983

PIANO Yamaha 5R Baby Grand w/ Disklavier Mint Cond \$17 500 evs (313) 274 6953

VIOLIN 12 yrs old w/ all accs sonex Very nice \$400 313 538 1799

YAMAHA BABY GRAND 5 3/4 excellent cond \$9950 (248) 601 3377

752 Sporting Goods

GOLF BAG newer 3 wood 5 6 iron s \$75 TV stand wood \$20 (313) 702 4845

GOLF CLUB GARAGE SALE Ping Eye 1980 2 W \$350 Titleist 975 Driver \$150 100 s of knock off 43068 Devon N of Ford W of Lilley Thurs 30th Fri 31st & Sat 1st 9am-4pm

780 Animal Services

CANINE CONNECTION basic & advanced obedience Problem solving behavioral modification all breed locator (248) 865 8634 and 566 295 5149

784 Dogs

BROWN BOXER w/w/wh to chest 10 mo old w/CP & Papers Must sell movng \$200 firm (734) 844 3139

COCKER SPANIEL Puppies AKC buff first shots family raised 313 531 1645

GOLDEN RETRIEVER Puppies AKC health guaranteed Stud service available Call 810 287 0886 313 387 3467

MINIATURE SCHNAUZER PUPPIES \$350 Call (734) 729 7582

VIZSLA PUPPIES AKC registered all puppy requirements excellent for hunting/courier bloodlines \$900 313-277 8400

785 Farm Animals/Livestock

MINIATURE DONKEYS Jacks & Jennys Great pets \$500 Cnmboli Nursery 50145 Ford Canton MI 734-495 1700

788 Household Pets/Other

YELLOW CROWN AMAZON 4 yr female & cage Talks mimics animals & sounds Like females \$700 After 2pm 734 654-2886

802 Boats/Motors

BAJA 1979 16 SKI BOAT 115 HP Mercury power trim trailer \$2500 (248) 685 0186

BASS TRACKER 1986 V16 Mercury 25XD matching trailer loaded \$3250 248 363 7099

BAYLINER 1996 19.5 bow rider w/trailer anchors & covers Pay off loan (248) 377 1766

BAYLINER 1976 20 ft Cuddy with trailer never Volvo engine 140 I/O Set up for salmon all equipment goes Must see Now \$4 200 (248) 449 3319

BAYLINER RENDEZVOUS 1996 23ft V6 Mercury Crusier I/O stored in doors like new Toys included ski's tub Sport boat performance AM/FM cassette \$16 800 (248) 446 1828

BAYLINER TROPHY 1997 2002 low miles many extras \$12 500/best 734 721 5399

BOAT HOIST Shore Station \$1200 Call before 10pm SOLD

BOWRIDER FIBERGLASS 18 ft 6 inches 85 horsepower out board runs great \$2150/best (313) 583 4320

CAPTIVA 206 1992 Exc cond Accessories Low hrs \$9200 Call 11am-4pm 734-721 1784 after 4pm call (989) 873-5738

CAROLINA SKIFF 1994 16 trailer 40 hp Johnson 15 hp Minkoto \$4500 734 254 1021

CATALINA 1984 sailboat 22ft swing keel new motor \$215 6500 (248) 705 9871

CATALINA SAILBOAT 27 ft great cond fully loaded best offer (248) 349 8127

CATALINA 200 1994 wmg keel well maintained many upgrades \$69 700 248-644-8187

CHAPARRAL 1830 SS Bow rider (1998) 4 3 Mercruiser 90 hrs mint cond stored indoors year round includes trailer \$15 500/best (248) 360 6552

CHEETAH 1700 LS (1992) great cond with trailer \$3800/best (248) 471 9183

CHRIS CRAFT 1985 21 exc mechanical cond Needs interior work Make offer 734-261 1915

CHRIS CRAFT 1995 31 loaded AC/helm new canvas \$50 000 (248) 760 7414

CHRYSLER 1975 14ft Tri Haul 55 HP w/trailer \$1400/best Ask for Dan T 734 422 7540

CL 14 1984 Sails in exc cond with trailer \$750/best 248 693 4379

CORONADO 25FT 6 sails all equipment & instruments first \$3000 (313) 271 4302

CRESTLINER 24 ft hardtop loaded with trailer Ready to fish \$10 900/best 734 462 0177

802 Boats/Motors

MANITOU 1999 pontoon boat 24 exc cond 40hp Merc fish finder Bmw top covers etc \$10 350/best (586) 826 6489

MARINETTE 99 1984 AF cabin low hrs loaded w/electronics \$84 900 (734) 416 8176

MASTERCRAFT 1994 excellent condition with trailer 500 hours \$19 000/ or best offer (734) 449 8315

MASTERCRAFT 1997 PROSTAR 205 20 7 ft teal green professionally main tained new boat cover in 2001 & detailed in 2001 great ski & wake board boat Wake board equipment included 375 hours \$23 000 negotiable Call after 6 p.m (248) 642 5215

OSBOURNE 1992 Deck Honda 18 ft outdoor low hrs \$5000 313-563 6262

RINKER CAPTIVA 2001 19 2ft 4.3L 190hp many extras must sell! Low pay off \$15 500 734-416-3995

RINKER 209 Captiva 1994 sport interior great cond cuddly cabin 350 Merc tandem trailer \$14 000/offer 610 229 6114

RINKER 16 70 horse Johnson must see many extras ready to go Best offer 734-981 9312

SEADOO 1999 Bombardier 150 hours barn kept w/trailer \$14 500 (734) 461 2126

SEA DOO/Bombardier 1999 Challenger 1800 Jet boat Mint \$11 900/best 248 647 6529

SEA DOO 2000 Challenger 1800hp \$1 000 in extras like new! \$11 500 734 722 8514

SEA DOO 1999 SPX Jet Ski with Shoreland r trailer Excellent condition \$3500 (734) 981-8030

SEA NYMPH 1996 16 1/2 ft 50hp Johnson loaded trailer lots of misc items \$7000/best 734 513 7241

SEARAY 1994 17 ft good condition low hours \$6500 (810) 797 4749

SEARAY 1970 16 ft 115 hp Merc OB 18 gal tank exc cond \$3400 734-432 5019

SEARAY 1980 22 4 ft 260 Merc cruiser 2 tops new interior & teakwood with swim platform \$12 000 (517) 545 8112

SEA RAY 1980 18 6 ft Mer Crusier V8 198hp E Z load tandem trailer like new condition \$7000 248-479 8274

SEARAY 1985 17 1/2 ft V8 350 \$6000 (248) 363 7908

SEARAY 1997 Sundancer 25 dual prop bottom paint loaded \$300/best 248 852 1443

SEARAY SUNDANCER 1985 2700 twin 200's 10 beam sleeps 6 refrigerator/stove full instrumentation full canvas 670 hrs Must sell \$27 500 248 709 3214

SEARAY 22 5 WEEKENDER (1979) 350 Merc newer canvas good cond extras \$4900/best (734) 453 4792

807 Motorcycles/Mopeds/Go Karts

BMW R1100R 2001 Wind shield hardbags engine guards luggage rack 3 800 miles \$9 500 (734) 981 2646

BUELL 2000 Blast Like new black 1 000 miles saddlebags garaged \$3 500 (313) 359-3482

DUCATI 1996 Monster Yellow 3K miles Must sell Days 734-481-5053 evs 734-944-0305

GOLDWING 2002 black ABS w/CD changer rear speakers 7 yr warranty 1K \$19 000 (313) 724 2445

GOLDWING 1984 Interstate original owner 6400 mi blue 24 extras \$5000 734 421 1072

HARLEY 1200 1997 Custom Sportster 1800 mi Forward controls \$7700 248 348 7921

HARLEY DAVIDSON 1

**811** Snowmobiles

ARCTIC CAT ZR800 & ZR700 1995 w/cover helmet & gloves low miles good cond \$3950 & \$1100 2 place trailer \$450 Garage stored 3 yrs Pkg \$3750 (248) 649 9466

SKI DOO 1991 Citation 4600 Kawasaki 1980 Invader great cond low miles \$2100 both Trailer available 734-397 8167

**812** Campers/Motor Homes/Trailers

COACHMAN 1997 5th wheel 32 RK non smoker/pet perfect shape loaded low miles owe \$22K best offer 313-565 5469 Garage stored 3 yrs

COACHMAN 1999 25 trailer 2 bedrooms w/bunks all options like new \$9900 734-971 9469

COBRA 1993 MONTERAY 35 generator double air awning queen bed TV micro 3K Asking \$36 000 (313) 861-4111

**812** Campers/Motor Homes/Trailers

HORNET 1995 30 ft trailer self contained many extras exc cond \$8800 734-422 0004

INTRUDER 1994 33ft many extras! Hydraulic leveling Exc cond \$29 900 (248) 887 0820

JAYCO 1996 314 BH power slideout/power hitch/jack many extras excellent cond ton \$12 800 (248) 634 2891

**812** Campers/Motor Homes/Trailers

PROWLER 1999 31ft w/ slide out exc cond used 4k miles \$15 500/best (248) 342 0112

SATURN 1997 TOW CAR 4 DOOR 58 000 miles very good cond (734) 522 3483

SHASTA 1987 motorhome 24ft low mil good cond air clean \$5900/trade 734 467 1878

**812** Campers/Motor Homes/Trailers

WINNEBAGO 1996 Class A Warnor 14 800 GVW heavy duty chassis sleeps 6 39k like new \$36 000/best 734-591 2019

**820** Junk Cars Wanted

ALL AUTOS-TOP\$\$ Junked Wrecked or Running E & M 248-474-4425 Evenings 734 635 1831

**822** Trucks For Sale

FORD F 250 1977 super cab new tires new trans 460 cu in \$2950/best Call (734) 668-3309

FORD 1996 F250 V8 auto 8 box \$3995 TYME AUTO (734) 455 5566

FORD F350 1999 4x4 diesel dually loaded 14 000 mi exc cond \$29 900 586 463 8867

**822** Trucks For Sale

RANGER 1999 flare side standard cab 4 cyl auto bed liner tunnel cover dark green 42K Exc cond \$3000/best (734) 722 6523

RANGER 2001 Supercab V 6 auto air \$K 15 599 DENNER FORD (734)721 2800

RANGER 2000 Supercab XLT Quality Checked 8 cylinder auto air 21K \$12 999 DENNER FORD (734)721-2800

**824** Mini-Vans

FORD 1995 Windstar LX loaded good cond highway miles \$4995 (734) 674-8502

FORD WINDSTAR 1995 LX Red loaded clean Only \$4950/best 248 547 0664

FORD 2001 Windstar SE Sport loaded red low miles mint cond \$19 500 248 601 1264

**812** Campers/Motor Homes/Trailers

AEROLITE CUB 2000 21 ft e/c microwave oven stereo and many other extras Exc cond (248) 442 8784

AEROLITE 1997 EIGHT 26 ft super lightweight trailer sleeps 6 like new \$11 500 Frank (248) 474-4300

ALPENLITE 1974 31 5th wheel 2 slides huge water capacity awning hardwood floor loaded \$3 000 below NADA retail price! Must see this clean luxury 734-953 1821

**812** Campers/Motor Homes/Trailers

COLEMAN 2001 Bayside Pop-Up Fully loaded heater fridge awning hot water tank sleeps 8 (734) 467 9928

COLEMAN CAMPER 2001 Bay side Used twice asking \$8500 or best offer Call after 4 p m (313) 791 8205

COLEMAN 1995 pop-up 3700 garage kept exc cond furnace screen room (248) 426-8949

**812** Campers/Motor Homes/Trailers

JAYCO 1998 26ft sleeps 8 includes power jack linens kitchen accessories & seasonal campsite Apr. 2002 no smokers air furnace hot water tank bathroom w/ tub/shower \$14 500 (734)844-0866

JAYCO 1997 1207KB pop up camper sleeps 6 king & queen beds refrigerator furnace electric screen porch battery back up \$4000 (610) 228 0891

JAYCO 1987 28 travel trailer Sleeps 6 tandem wheels awning A/C 3 way fridge 2 queen beds \$3400/best \$3400/best 734 383 0791

**812** Campers/Motor Homes/Trailers

KOUNTRY STAR 1989 29ft 5th wheel Very good cond Fiber glass hitch & contents included \$8500/best 313-534-8207

LASSALE 1990 Champion 32 ft Class A motorhome 454 engine 28K miles sleeps 6 \$18 000/best 1977 Champion 24 ft Class A motorhome 360 engine 44K miles sleeps 8 \$4000/best 734-459-3047

MOBILE TRAVELER 1987 All Self Contained 24 000 miles \$5 500 (734) 266 1470

**814** Construction, Heavy Equipment

DITCHWITCH 5110 430 hours like new All the extras Over \$90 000 new sacrifice at \$39 000/best (248) 647 6529

DUMP TRUCK 1980 Ford L900 25 000 miles 3208 CAT engine 4&5 speed 10 cu yd asphalt shoot Bay City Best offer 989-892 5809 days

GENERAL LOW Boy Trailer 1969 19 ft bed 15 ton capacity 12 wheel electric brakes \$1000 734-284 6772

**822** Trucks For Sale

CHEVY 1992 pick up auto a/c bedliner tool box \$2200 (734) 981 0618

CHEVY 2000 Pick up V8 auto cruise 72k hi-way miles \$11 200 (313) 937 3526

CHEVY S10 1995 extended cab 63K auto air air CD wide track new tires all options exc cond \$9000 810 796 3359

**822** Trucks For Sale

FORD F150 XLT 1991 4x4 w/low V 8 Clean good cond \$5500/OBO (734)425-5286 or (248)427 9475

FORD 1994 F150 XLT 5.0L full bed chrome wheels full power remote start bed caps 2 tone green & white 80K \$6900 Days (248) 478 2100 Eves (248) 682 8892

FORD F150 XLT 1996 matching cab loaded air cruise dual gas tanks \$6500 248 240 3010

**824** Mini-Vans

AEROSTAR 1990 extended V8 loaded, tons great CD hitch \$2800/best 734-454-4680

AEROSTAR 1992 92K miles looks fine runs great \$2400/best 734-522 3516

AEROSTAR 1993 very clean \$3900/best Call after 5pm (734) 458 7591

**824** Mini-Vans

GRAND CARAVAN 2000 exc cond 26K full power wheel \$15 000 734 459 0389

GRAND CARAVAN 1998 Sport 4 captains chairs loaded 78K \$9400 248-960 8910

GRAND VOYAGER 1994 3.9L locks/windows cruise tilt & air \$4995/best 810 499 7644

**812** Campers/Motor Homes/Trailers

APACHE 1974 ROAMER solid state good cond \$950 (313) 531 8683

CAMPER 1976 Scotty Sleeps 2 3 New cushions newly painted inside and out Asking \$550 Call 734 421 2529

CAMPLITE 1995 Pop-Up Sleeps 7 \$4500/best Must Sell Ask for Mike (734) 329 6431

**812** Campers/Motor Homes/Trailers

ALPENLITE 1997 31 5th wheel 2 slides huge water capacity awning hardwood floor loaded \$3 000 below NADA retail price! Must see this clean luxury 734-953 1821

COACHMAN 1996 24ft Catalina like new loaded pulled 3 times \$8200 (734) 322 3230

COACHMAN 1979 32 ft good cond sleeps 8 \$103 388-2842

**812** Campers/Motor Homes/Trailers

COACHMAN 1999 Pop up sleeps 8 loaded used twice \$7500 Mike 734 464 7663

COACHMAN 1992 Pop up sleeps 5 furnace sink very clean \$1800 734-225-7660

COACHMAN 1999 299TB 30 ft travel trailer sleeps 8 queen bed loaded \$10 900 734-421 7822

**812** Campers/Motor Homes/Trailers

STAR CRAFT Flyer Pop Up 1997 Stove refrigerator heater tank bathroom w/ tub/shower \$3500 (734) 459-3819

STARCRAFT 1983 Pop up 24 sleeps 6 Self contained propane heater refrigerator \$1 200 734-464 6553

SUNNYBROOK 2000 32 ft 5th wheel loaded used 6 times \$20 000/best (517) 545 1977

**815** Auto Misc.

CAR SPEAKERS 12 SOUND in box stream SPL and 150 watt Rockford Fosgate amp 1 owner extremely loud \$300 Ask for Mark (610) 662-0077

BLACK TURTLE top for pick up \$500 734 459 4166

BRAND NEW Tremec 5 speed transmission just gear box fits all Ford Mustang applications \$600 (248) 249 8100

**815** Auto Misc.

CHEVY 2000 SILVERADO extended cab leather loaded 29K \$19 000 734 397 3675

CHEVY 1999 S10 LS extended cab 4 cyl LS trim black 5 6BK \$6995 (517) 596 2923

DODGE Dakota Club Cab 2001 SLT 4x4 blue auto air CD \$18 000/best (248) 346 3638

**815** Auto Misc.

DODGE DAKOTA 1992 ext cab V8 4x4 very clean needs transmission \$734 454 9620

DODGE 1992 Dakota 1 owner 99 000 miles ps/pb air am fm cassette auto trans w/overdrive 5 box w/acc New tires newer brakes, V 8 3.9 engine no rust no dents \$3200/best Call before 9pm (734) 421 6220

**815** Auto Misc.

DODGE 2500 DIESEL 1998 60K mi \$19 000 w/5th wheel hitch Call (248) 852 9283

DODGE 1988 lightly used pick up heavy duty work truck low miles no rust new paint \$2 850 firm (248) 545 0038

DODGE Ram 2001 Quad Cab 4x4 Sport Black 5.9L Must sell \$20 000 734-416 3895

**815** Auto Misc.

DODGE 1995 Ram 1500 4x4 318 auto 95K \$7000 After 5pm 810-667-4274

F250 1999 diesel extended cab approx 32K miles engine heater am/fm CD Rhino liner trailer hitch asking \$25 000/best 734 522 7806

FORD 1998 E350 ext cargo 1 ton service truck loaded red 87K \$11 000 734-729 1758

**812** Campers/Motor Homes/Trailers

FLATBED 18 ft Triple axle 2 1/2 of an inch ball Very sturdy holds nicely \$1800 or best Call anytime (248) 342 1568

FOUR WINNS 2000 hurricane 30 ft class A motor home 7000 miles 10+ miles per gallon asking \$55 000 ( ) Ask for Ron

GULFSTREAM 1997 30 ft 5th wheel slide out front power jacks \$17 500 248 398 5145

**812** Campers/Motor Homes/Trailers

EL CAPITAN 1987 27 36K mi very good cond \$15 000/best 734-427 0478

NEWMAR 1998 American Star 5th Wheel 32 ft outside exc cond \$19 500/best 734-455-0396

NOMAD SKYLINE 1998 bunk house w/ slide out fully equipped like new \$12 500 734-591 6282 or 734-306-5412

**812** Campers/Motor Homes/Trailers

NOMAD 1975 24 travel trailer Sleeps 6 large bath electrical brakes awning newer water pump \$1500 (248) 583 2005

PACE ARROW 1991 35 ft F 460 Oskosh under dr / over dr Sleeps 4 + all options \$28 000 (686) 791 4184

PALOMINO 1995 Hardside/pop-up furnace refrigerator screen room bike rack \$4200/best (734) 427 8199 after 5:30

**812** Campers/Motor Homes/Trailers

TRAVEL TRAILER 1999 Mal-lard 25 ft all accessories super clean \$9500 (248) 347 7654

VIKING 1998 pop up camper sleeps 7 rarely used fully loaded toilet 4 bike rack air fridge hot water add a room 24 ft open electric brakes furnace away bar \$6500/best Call 248-471 5466

WALDEN WOODS CAMPING membership 7 years \$2600 (734) 459-7822

**816** Auto/Truck Parts & Service

TRAVEL TRAILER 1999 Mal-lard 25 ft all accessories super clean \$9500 (248) 347 7654

VIKING 1998 pop up camper sleeps 7 rarely used fully loaded toilet 4 bike rack air fridge hot water add a room 24 ft open electric brakes furnace away bar \$6500/best Call 248-471 5466

WALDEN WOODS CAMPING membership 7 years \$2600 (734) 459-7822

**816** Auto/Truck Parts & Service

WILDERNESS 1994 21ft 5th wheel Queen bed microwave sterero Exc Cond Only used 2 times! Storage is pre paid thru 12-31 02 \$5000 (734) 207 6289

WINNEBAGO 1991 Chieftain 33 ft big generator car caddy low miles good cond \$19 995/best 248-486 4716

**816** Auto/Truck Parts & Service

BLACK TURTLE top for pick up \$500 734 459 4166

BRAND NEW Tremec 5 speed transmission just gear box fits all Ford Mustang applications \$600 (248) 249 8100

CENTURY PICK UP Cap 2001 For Ford ranger "FLARE SIDE" New price \$1000 will sell for \$600 586 283 4694

**816** Auto/Truck Parts & Service

DODGE 1992 Dakota 1 owner 99 000 miles ps/pb air am fm cassette auto trans w/overdrive 5 box w/acc New tires newer brakes, V 8 3.9 engine no rust no dents \$3200/best Call before 9pm (734) 421 6220

DODGE 2500 DIESEL 1998 60K mi \$19 000 w/5th wheel hitch Call (248) 852 9283

DODGE 1988 lightly used pick up heavy duty work truck low miles no rust new paint \$2 850 firm (248) 545 0038

**816** Auto/Truck Parts & Service

DODGE Ram 2001 Quad Cab 4x4 Sport Black 5.9L Must sell \$20 000 734-416 3895

DODGE 1995 Ram 1500 4x4 318 auto 95K \$7000 After 5pm 810-667-4274

F250 1999 diesel extended cab approx 32K miles engine heater am/fm CD Rhino liner trailer hitch asking \$25 000/best 734 522 7806

**812** Campers/Motor Homes/Trailers

FLATBED 18 ft Triple axle 2 1/2 of an inch ball Very sturdy holds nicely \$1800 or best Call anytime (248) 342 1568

FOUR WINNS 2000 hurricane 30 ft class A motor home 7000 miles 10+ miles per gallon asking \$55 000 ( ) Ask for Ron

GULFSTREAM 1997 30 ft 5th wheel slide out front power jacks \$17 500 248 398 5145

**812** Campers/Motor Homes/Trailers

EL CAPITAN 1987 27 36K mi very good cond \$15 000/best 734-427 0478

NEWMAR 1998 American Star 5th Wheel 32 ft outside exc cond \$19 500/best 734-455-0396

NOMAD SKYLINE 1998 bunk house w/ slide out fully equipped like new \$12 500 734-591 6282 or 734-306-5412

**812** Campers/Motor Homes/Trailers

NOMAD 1975 24 travel trailer Sleeps 6 large bath electrical brakes awning newer water pump \$1500 (248) 583 2005

PACE ARROW 1991 35 ft F 460 Oskosh under dr / over dr Sleeps 4 + all options \$28 000 (686) 791 4184

PALOMINO 1995 Hardside/pop-up furnace refrigerator screen room bike rack \$4200/best (734) 427 8199 after 5:30

**812** Campers/Motor Homes/Trailers

TRAVEL TRAILER 1999 Mal-lard 25 ft all accessories super clean \$9500 (248) 347 7654

VIKING 1998 pop up camper sleeps 7 rarely used fully loaded toilet 4 bike rack air fridge hot water add a room 24 ft open electric brakes furnace away bar \$6500/best Call 248-471 5466

WALDEN WOODS CAMPING membership 7 years \$2600 (734) 459-7822

**816** Auto/Truck Parts & Service

WILDERNESS 1994 21ft 5th wheel Queen bed microwave sterero Exc Cond Only used 2 times! Storage is pre paid thru 12-31 02 \$5000 (734) 207 6289

WINNEBAGO 1991 Chieftain 33 ft big generator car caddy low miles good cond \$19 995/best 248-486 4716

**816** Auto/Truck Parts & Service

BLACK TURTLE top for pick up \$500 734 459 4166

BRAND NEW Tremec 5 speed transmission just gear box fits all Ford Mustang applications \$600 (248) 249 8100

CENTURY PICK UP Cap 2001 For Ford ranger "FLARE SIDE" New price \$1000 will sell for \$600 586 283 4694

**816** Auto/Truck Parts & Service

DODGE 1992 Dakota 1 owner 99 000 miles ps/pb air am fm cassette auto trans w/overdrive 5 box w/acc New tires newer brakes, V 8 3.9 engine no rust no dents \$3200/best Call before 9pm (734) 421 6220

DODGE 2500 DIESEL 1998 60K mi \$19 000 w/5th wheel hitch Call (248) 852 9283

DODGE 1988 lightly used pick up heavy duty work truck low miles no rust new paint \$2 850 firm (248) 545 0038

**816** Auto/Truck Parts & Service

DODGE Ram 2001 Quad Cab 4x4 Sport Black 5.9L Must sell \$20 000 734-416 3895

DODGE 1995 Ram 1500 4x4 318 auto 95K \$7000 After 5pm 810-667-4274

F250 1999 diesel extended cab approx 32K miles engine heater am/fm CD Rhino liner trailer hitch asking \$25 000/best 734 522 7806

**816** Auto/Truck Parts & Service

WILDERNESS 1994 21ft 5th wheel Queen bed microwave sterero Exc Cond Only used 2 times! Storage is pre paid thru 12-31 02 \$5000 (734) 207 6289

WINNEBAGO 1991 Chieftain 33 ft big generator car caddy low miles good cond \$19 995/best 248-486 4716

Save time and money ...

# Observer & Eccentric Classifieds

"It's all about results"

Call: 800-579-SELL(7355) or at our website: www.observerandeccentric.com

LEASE PULL-AHEAD IS BACK!

GMAC leases expiring Aug. 1st to Dec. 31st

Buy or lease a New Pontiac or GMC

waive your remaining payments!

Your Classifieds Continued In Following Section

This Classification Continued on Page F2.

**EASY AS 1-2-3**

1.9% APR 36 mo. or up to \$3,000 rebate or lease incentives!

**PONTIAC • GMC**

1300 Vehicles Available

**PONTIAC DRIVING EXCITEMENT**

**GMC WE ARE PROFESSIONAL GRADE**

<p><b>NEW 2002 GRAND PRIX SEDAN</b></p> <p>4 speed auto 3100 V-6 tilt &amp; cruise power windows/locks/seat CD rear seat pass thru cargo net remote trunk Stock #2-4677</p> <p><b>RED'S LEASE</b></p> <p><b>\$269.99**</b> 48 MO.</p> <p>\$316 19 due at signing</p> <p><b>'0 DOWN</b></p> <p><b>GMS LEASE</b></p> <p><b>\$253.67**</b> 48 MO.</p> <p>\$298 89 due at signing</p>	<p><b>NEW 2002 SUNFIRE COUPE</b></p> <p>Sunroof CD 4 speed automatic chrome covers cycle wipers lamps cruise trunk net Stock #2 1173</p> <p><b>RED'S PRICE</b></p> <p><b>\$12,399*</b></p> <p><b>GMS PRICE</b></p> <p><b>\$11,767**</b></p>	<p><b>NEW 2002 GRAND AM GT COUPE</b></p> <p>Sunroof 3.4 V6 CD/cassette power windows/locks/mirrors spoiler air chrome wheels 4 speed auto ABS rear defogger cruise Stock 2 2531</p> <p><b>RED'S LEASE</b></p> <p><b>\$278.32**</b> 48 MO.</p> <p>\$295 02 due at signing</p> <p><b>'0 DOWN</b></p> <p><b>GMS LEASE</b></p> <p><b>\$258.66**</b> 48 MO.</p> <p>\$274 18 due at signing</p>	<p><b>2002 ENVOY</b></p> <p>Deluxe front buckets, running boards in line 6 cylinder auto, air SLE decor stereo cassette/CD theft alarm, power passenger seat Stock #2 5802 Was \$33,420</p> <p><b>SALE PRICE</b> <b>\$29,595*</b></p> <p>\$2934 02 due at signing</p> <p><b>LEASE FOR</b> <b>\$363.31**</b> 36 mo.</p> <p><b>GMS LEASE</b> <b>\$325.09**</b> 36 mo.</p> <p>\$2843 30 due at signing</p>	<p><b>2002 TRAILER XL</b></p> <p>Denali XL package second row bucket seat V8 auto, power windows power locks rear defogger stereo cassette/CD Stock #2 6804 Was \$50,844</p> <p><b>SALE PRICE</b> <b>\$43,080*</b></p> <p>\$3975 89 due at signing</p> <p><b>LEASE FOR</b> <b>\$610.65**</b> 36 mo.</p> <p><b>GMS LEASE</b> <b>\$549.56**</b> 36 mo.</p> <p>\$3861 23 due at signing</p>	<p><b>2002 SIERRA EXTENDED CAB</b></p> <p>Power bucket seats locking differential V8 auto, Sierra pkg, aluminum assist steps tie downs bed liner stereo w/CD player FID trailer group SLE decor air cruise, keyless entry w/alarm Stock #2 6681 Was \$34,943</p> <p><b>SALE PRICE</b> <b>\$28,955*</b></p> <p>\$3042 11 due at signing</p> <p><b>LEASE FOR</b> <b>\$399.44**</b> 36 mo.</p> <p><b>GMS LEASE</b> <b>\$357.71**</b> 36 mo.</p> <p>\$2972 87 due at signing</p>
---	---	---	---	--	--

VISIT OUR COMMERCIAL SALES DEPT. STAKE BODIES, DUMP BODIES, SNOW PLOWS, HI-CUBES, VAN BODIES, MEDIUM DUTY TRUCKS!

CARS										RED HOLMAN'S SELECT USED VEHICLES										TRUCKS									
'99 GRAND AM GT Auto air chrome wheels moon roof full power <b>\$12,995</b>	'99 OLDS ALERO 2 door, auto, air, low miles, tilt, cruise, Black beauty <b>\$10,895</b>	'99 PRIZM Auto, air, low miles, very affordable <b>\$8,995</b>	'99 CHEVY LUMINA LS This one has it all! <b>\$10,988</b>	'98 ESCORT Air, auto, sunroof, spoiler <b>\$6,995</b>	'99 CAMRY LE Auto, air power windows/locks <b>\$13,988</b>	'97 JEEP GRAND CHEROKEE Tsi 4 door, 4WD, leather, tilt, cruise, air, power, rare SAVE!! <b>\$9,995</b>	'99 TRACKER Convertible, auto, air, clean, low miles <b>\$9,995</b>	'00 YUKON SLT 4x4 Low miles sunroof & more! <b>\$32,988</b>	'99 CHEVY VENTURE EXT. 4 door loaded, the right stuff! <b>\$14,995</b>	'99 MALIBU LS Auto air buckets tilt cruise power windows/locks <b>\$11,595</b>																			

*Just Announced!*  
**LEASE PULL AHEAD PROGRAM IS BACK!**  
Don't make another lease payment!  
Call us for details!

# SAVE A LOT WITH BOB JEANNOTTE

NO GM EMPLOYEE DISCOUNT? NO PROBLEM!

GM SUPPLIER PRICING TO EVERYONE ON EVERYTHING!

Plus  
**\$500**  
Bonus CASH  
On Select  
Models  
on select models

PONTIAC • PONTIAC • PONTIAC • PONTIAC • PONTIAC • PONTIAC • PONTIAC • PONTIAC

**2002 GRAND AM SE COUPE**

Air conditioning, AM/FM CD, power locks, rear defog, rear spoiler, 2.2 16 valve engine, five speed manual. Stock #020853

**GM SALE PRICE \$13,669\*** **GM 36 Mo. Lease \$179\*\* mo.**

**2002 SF SEDAN**

Air conditioning, power windows, power locks, four speed tilt wheel, 3.1 V6 AM/FM cassette. Stock #020846

**GM SALE PRICE \$17,416\*** **GM 36 Mo. Lease \$239\*\* mo.**

**2002 MONTANA**

Air, auto, power windows & locks, cruise, rear defog, remote keyless, 6 pass seating, AM/FM CD. Stock #020017 DEMO-SAVE

**GM SALE PRICE \$16,995\*** **GM 36 Mo. Lease \$229\*\* mo.**

**2002 BONNEVILLE SE SEDAN**

Air 4 speed automatic transmission, 3.8 V6 power windows & locks, tilt cruise, AM/FM stereo, CD. Stock #020554

**GM SALE PRICE \$20,416\*** **GM 36 Mo. Lease \$305\*\* mo.**

BUICK • BUICK • BUICK • BUICK • BUICK • BUICK • BUICK • BUICK • BUICK • BUICK

**2002 LESABRE CUSTOM**

Power windows & locks, tilt cruise, air conditioning, AM/FM cassette, 3800 V6, power drivers seat & more. Stock #023571

**GM SALE PRICE \$19,111\***

**Includes AARP Discount**

**2002 PARK AVENUE**

Power windows, locks, tilt cruise, leather 3800 V6 CD/cassette, power seat, heated seats, keyless remote, air On-Star traction control, full instruments. Stock #023520 WAS \$36,497

**GM SALE PRICE \$17,530\*** **GM 36 Mo. Lease \$350\*\* mo.**

**2002 CENTURY CUSTOM**

3100 V6, automatic, air, tilt cruise, power windows & locks, power locks, AM/FM cassette, mats & much more. Stock #023523

**GM SALE PRICE \$17,179\*** **GM 36 Mo. Lease \$267\*\* mo.**

**2002 REGAL LS**

Power windows & locks, tilt cruise, automatic air 3800 V6 leather, AM/FM CD, keyless entry, aluminum wheels & more. Stock #023605

**GM SALE PRICE \$17,530\*** **GM 36 Mo. Lease \$270\*\* mo.**

**2002 RENDEZVOUS**

V6, power windows & locks, tilt cruise, air conditioning, rear defogger, keyless entry, rear wiper, AM/FM CD & more. Stock #023635

**GM SALE PRICE \$20,825\*** **GM 36 Mo. Lease \$265\*\* mo.**

GMC TRUCK • GMC TRUCK • GMC TRUCK • GMC TRUCK • GMC TRUCK • GMC TRUCK • GMC TRUCK • GMC TRUCK

**2002 SAFARI VAN**

Vortec 4300 V6 engine, air, tilt cruise, power windows, power locks, AM/FM & CD player & much more. Stock #022334

**GM SALE PRICE \$18,344\*** **GM 36 Mo. Lease \$317\*\* mo.**

**2002 SIERRA PICK-UP**

Manual transmission, Vortec 4300 V6, power steering, power brakes, AM/FM & more. Stock #022517

**GM SALE PRICE \$13,591\*** **GM 36 Mo. Lease \$185\*\* mo.**

**2002 SIERRA PICK-UP**

Manual transmission, Vortec 4300 V6, power steering, power brakes, AM/FM & more. Stock #022517

**GM SALE PRICE \$13,591\*** **GM 36 Mo. Lease \$185\*\* mo.**

**2002 SIERRA PICK-UP**

Manual transmission, Vortec 4300 V6, power steering, power brakes, AM/FM & more. Stock #022517

**GM SALE PRICE \$13,591\*** **GM 36 Mo. Lease \$185\*\* mo.**

**2002 SIERRA PICK-UP**

Manual transmission, Vortec 4300 V6, power steering, power brakes, AM/FM & more. Stock #022517

**GM SALE PRICE \$13,591\*** **GM 36 Mo. Lease \$185\*\* mo.**

# JEANNOTTE

**PONTIAC • BUICK**

**GMC TRUCK**

Hours: Mon & Thurs 9-9  
Tues, Wed, Fri 9-6

www.jeannotte.com

Plus tax, title, license, license & destination. Rebates included when applicable. Lease payment based on approved credit. 12,000 miles per year. 15¢ per mile excess charge. License & title due at delivery. 6% use tax due monthly. All rebates assigned to dealer. See Demmer for details. † Excludes SVT & Thunderbird Bonus for all other GM/GMAC Lessees

**JACK DEMMER FORD**  
ON MICHIGAN AVENUE IN WAYNE

## CHECK OUT THIS RANGER DEAL

Is Your Ranger Lease Expiring May 15-July 31?

# \$500 EXTRA REBATE

Just Announced

## If You Lease/Buy A New Ranger 4x4! Now!

<p><b>2002 FOCUS SE 4 DR.</b></p> <p><b>ZERO DOWN \$1500 DOWN</b></p> <p><b>\$219.51** \$172.00**</b></p> <p><b>256 FOCUS AVAILABLE</b></p> <p><b>NOW... \$11,547.80*</b></p> <p>On Lease Buy • Ford Employee or Eligible Family Member</p> <p>0.9% Financing Available</p>	<p><b>2002 TAURUS SES</b></p> <p><b>ZERO DOWN \$1500 DOWN</b></p> <p><b>\$250.61** \$206.16**</b></p> <p><b>306 TAURUS AVAILABLE</b></p> <p><b>NOW... \$15,307*</b></p> <p>On Lease Buy • Ford Employee or Eligible Family Member</p> <p>0.9% Financing Available</p>	<p><b>2002 WINDSTAR LX</b></p> <p><b>ZERO DOWN \$1500 DOWN</b></p> <p><b>\$331.75** \$286.60**</b></p> <p><b>126 WINDSTAR AVAILABLE</b></p> <p><b>NOW... \$18,347.30*</b></p> <p>On Lease Buy • Ford Employee or Eligible Family Member</p> <p>0.9% Financing Available</p>	<p><b>2002 RANGER XLT 4x4 SC</b></p> <p><b>ZERO DOWN \$1500 DOWN</b></p> <p><b>\$265.20** \$219.32**</b></p> <p><b>241 RANGERS AVAILABLE</b></p> <p><b>NOW... \$17,756.95*</b></p> <p>On Lease Buy • Ford Employee or Eligible Family Member</p> <p>0.9% Financing Available</p>
<p><b>2002 MUSTANG V6</b></p> <p><b>ZERO DOWN \$1500 DOWN</b></p> <p><b>\$292.97** \$243.27**</b></p> <p><b>82 MUSTANGS AVAILABLE</b></p> <p><b>NOW... \$15,157.50*</b></p> <p>On Lease Buy • Ford Employee or Eligible Family Member</p> <p>0.9% Financing Available</p>	<p><b>2002 ZX2 2 DOOR</b></p> <p><b>ZERO DOWN \$1500 DOWN</b></p> <p><b>\$265.22** \$216.13**</b></p> <p><b>28 ZX2S AVAILABLE</b></p> <p><b>NOW... \$11,950.10*</b></p> <p>On Lease Buy • Ford Employee or Eligible Family Member</p> <p>0.9% Financing Available</p>	<p><b>2002 EXPLORER SPORT 4x2</b></p> <p><b>ZERO DOWN \$1500 DOWN</b></p> <p><b>\$303.87** \$238.65**</b></p> <p><b>344 EXPLORERS AVAILABLE</b></p> <p><b>NOW... \$17,270.00*</b></p> <p>On Lease Buy • Ford Employee or Eligible Family Member</p> <p>0% Financing Available</p>	<p><b>2002 F150 4x4 SC</b></p> <p><b>ZERO DOWN \$1500 DOWN</b></p> <p><b>\$325.40** \$277.82**</b></p> <p><b>334 F150S AVAILABLE</b></p> <p><b>NOW... \$21,233.50*</b></p> <p>On Lease Buy • Ford Employee or Eligible Family Member</p> <p>0.9% Financing Available</p>

MODEL	DOWN PAYMENT	TOTAL DUE AT RECEPTION
RANGER	0 Down \$1500	\$540
WINDSTAR	0 Down \$1500	\$621
MUSTANG	0 Down \$1500	\$479
F150 SC	0 Down \$1500	\$529
TAURUS	0 Down \$1500	\$464
FOCUS	0 Down \$1500	\$401
EXPLORER SPORT	0 Down \$1500	\$607
ZX2	0 Down \$1500	\$450

**CALL 1-800-ASK-FORD!**  
**www.aplanheadquarters.com!**  
**Ph. 734.721.2600**

**SALES**  
Mon. & Thurs. 8am-9pm  
Tues., Wed., Fri. 8am-6pm

**SERVICE**  
Mon. & Thurs. 8am-3pm  
Tues., Wed., Fri. 8am-6pm

www.observandeccentric.com

**Your Classifieds Continued From Following Section**

**This Classification Continued From Page E8**

**824 Mini Vans**

WINDSTAR 2000 SEL Wagon leather all the toys \$20 499 DENMMER FORD (734)721 2600

WINDSTAR 2001 SE Sport leather quads loaded \$21 599 DENMMER FORD (734)721 2600

WINDSTAR 1996 super clean original owner 3.8l dual a/c ABS airbags cruise control high new brakes high mileage \$4500 (248) 348-0173

**826 Vans**

CHEVY 1999 Cargo van 5.7 V8 air AM/FM Great cond \$2500 734-421 4673

CHEVY 1991 Coachman conversion van blue from sportsman Great shape V8 89 000 original mi Will sell for \$4995 Call 248 765 5566

CHEVY 1997 Conversion 1500 With wheel chair lift 14K miles Alarm more \$17 500 248-828 0026

CHEVY Express 1500 1998 8 miles front/rear air 49K \$12 500/best 734-991 6807

CHEVY 2000 Starcraft conversion van power bed TV/VCR 2 CD's V8 5.7i trailer package w/electric brake garaged burgundy \$17 500 248-345-0090

CHRYSLER 2000 Grand Voyager SE air power windows locks 42 000 smoke free miles \$15 000 (734) 254-9287

DESPERATELY NEEDED new or used mid size van TO BE DONATED w/air access out fitted for wheelchair access 248 647-4428

WINDSTAR 1999 LX 69K dark blue in & out trailer tow CD rear air new tires/brakes \$8850/best 734 515 7005

WINDSTAR 1995 LX loaded new tires/brakes \$17 000 (734) 455 2973

WINDSTAR 1995 LX loaded new tires seats 7 \$3995 734 459 3785 734 416 7762

WINDSTAR 2001 LX Wagons (5) 4 dr dual air auto loaded from \$19 999 DENMMER FORD (734)721 2600

WINDSTAR 1995 red 74 893 miles New engine dealer installed at 70 000 Pads rotors shoes rear brakes drums turned at 71 000 Brakes & a system inspected on 5 23 02 Paperwork available \$5 500 (248)763 0304

**824 Mini Vans**

WINDSTAR 2000 SEL Wagon leather all the toys \$20 499 DENMMER FORD (734)721 2600

WINDSTAR 2001 SE Sport leather quads loaded \$21 599 DENMMER FORD (734)721 2600

WINDSTAR 1996 super clean original owner 3.8l dual a/c ABS airbags cruise control high new brakes high mileage \$4500 (248) 348-0173

**826 Vans**

CHEVY 1999 Cargo van 5.7 V8 air AM/FM Great cond \$2500 734-421 4673

CHEVY 1991 Coachman conversion van blue from sportsman Great shape V8 89 000 original mi Will sell for \$4995 Call 248 765 5566

CHEVY 1997 Conversion 1500 With wheel chair lift 14K miles Alarm more \$17 500 248-828 0026

CHEVY Express 1500 1998 8 miles front/rear air 49K \$12 500/best 734-991 6807

CHEVY 2000 Starcraft conversion van power bed TV/VCR 2 CD's V8 5.7i trailer package w/electric brake garaged burgundy \$17 500 248-345-0090

CHRYSLER 2000 Grand Voyager SE air power windows locks 42 000 smoke free miles \$15 000 (734) 254-9287

DESPERATELY NEEDED new or used mid size van TO BE DONATED w/air access out fitted for wheelchair access 248 647-4428

WINDSTAR 1999 LX 69K dark blue in & out trailer tow CD rear air new tires/brakes \$8850/best 734 515 7005

WINDSTAR 1995 LX loaded new tires/brakes \$17 000 (734) 455 2973

WINDSTAR 1995 LX loaded new tires seats 7 \$3995 734 459 3785 734 416 7762

WINDSTAR 2001 LX Wagons (5) 4 dr dual air auto loaded from \$19 999 DENMMER FORD (734)721 2600

WINDSTAR 1995 red 74 893 miles New engine dealer installed at 70 000 Pads rotors shoes rear brakes drums turned at 71 000 Brakes & a system inspected on 5 23 02 Paperwork available \$5 500 (248)763 0304

**826 Vans**

FORD ECONOLINE 1992 CONVERSION VAN 4.9 liter 6 cyl inoer tv vcr air automatic 103 000 miles \$5 000 or best offer (734) 591 6866

FORD E 150 1995 Conversion Van 5.0 liter V8 engine 82 000 miles exc cond \$7800 or best offer (248) 478 2825

FORD 2001 E 350 cube van air auto 16 ft ramp Aerody namic Box \$19 999 DENMMER FORD (734)721 2600

FORD E 150 Eclipse Conversion Van 1994 V8 loaded exc cond 1 owner \$4995/best (734) 464 9854

FORD 2001 E250 Extended Cargo Vans 5.4L V8 auto air from \$18 999 DENMMER FORD (734)721 2600

FORD 2001 E350 12 passenger Club Wagon V 8 auto dual air \$18 999 DENMMER FORD (734)721 2600

FORD 2001 E350 Superwagon XLT 15 passenger only 9K \$19 999 DENMMER FORD (734)721 2600

FORD 1998 Windstar GL 54K miles good cond burgundy CD \$8995 248 752 3931

MERCURY VILLAGER 1996 exc cond all power ABS rear heat & air 90K freeway miles \$7 000 (248) 559 6264

RAM 250 Conversion Van 1993 great shape best offer (734) 427 3023

**828 4 Wheel Drive**

FORD RANGER 2000 4.0L V6 loaded 4 dr cap \$14 500 (248) 855-4258

FORD 2001 Ranger 4x4 double cab 4 door one owner 35k mi \$16 500 (248) 328 9475

GMC SIERRA 2002 Ext cab 5.3L auto Z71 6K miles Extras \$28 500 or best offer (734) 883 7659

JEEP 1996 Cherokee Country 4x4 4 door loaded hich 93K \$6700 248 682 7424

JEEP COUNTRY 1993 4 wheel dr full power loaded New parts newer tires 73K exc cond \$7000 248-477 2116

JEEP 1995 Wrangler 4.0 auto air 31K miles hard top exc cond garage kept must see \$11 000/best (734) 564 8912

JEEP WRANGLER 1994 good cond hard & soft tops \$6 000 (734) 667 4545

JEEP 1993 Wrangler hardtop 5 speed 4 lift new trans \$5500 best 734-591 9149 after 5pm

JEEP WRANGLER 2002 3300 miles loaded 2 tops \$22 000 248-993-0763 or 248-864-9476

JEEP WRANGLER 1994 Soft top/bikin top New tires CD changer lock boxes 104K miles \$7000/best offer 734-844 3319

JEEP 2001 Wrangler Sport cond verticle st ck under 3000 miles air \$15 000 (248) 477 5245

RANGER 2002 4x4 Edge black auto air V 6 8K \$16 599 DENMMER FORD (734)721 2600

Suburban GMC 1998 tow pkg 3 seats 4x4 loaded \$16 500 248 474 5407 248 417 2771

TRACKER 1999 Convertible auto air clean low miles \$9 995

**RedHogan**  
Westland (734) 721 1144

**829 Sport Utility**

BLAZER 1994 4x4 loaded Exc cond 4 door 86 000 mi \$4500 (734) 398 6540

BRAVADA 2000 Good cond Low miles \$16 500/best (248)960 0918

BRONCO 1995 Eddie Bauer 4 WD loaded exc cond \$7 295 Must sell!! 734 328 9423

CHEVY 2000 Blazer LS 4 dr 4WD new tires new brakes GM certfied factory warranty only \$14 921 www.lanorcheyv.com  
**Lou LaRiche Chevrolet**  
1-877-55 CHEVY

CHEVY 2001 Suburban LT grey w/leather like new factory warranty 17 500 miles \$32 000 313-300 4078

CHEVY 2001 Tahoe LS 4WD dark grey leather interior fully loaded 25 500 mi \$28 900 248 305 5449 734 777 5902

ESCAPE 2002 XLT auto air 11K \$18 999 DENMMER FORD (734)721 2600

EXCURSION 2000 XLT low miles fully equipped priced to sell a good deal at \$21 980 John Rogin Buick 734 525-0900

EXCURSION 2001 4x4 XLT auto air 3rd seat loaded \$25 999 DENMMER FORD (734)721 2600

EXPEDITION 1999 4x4 Eddie Bauer white loaded 61K \$18 500 734 416 1576

EXPEDITION 1999 4x4 loaded power everything silver 55K \$18 250 (248) 375 1172

EXPEDITION 1999 XLT 4WD leather power steering & brakes air tow package 60K miles \$14 000 734 635 3046

EXPEDITION 2000 4x4 3rd seat rear air silver must priced to sell John Rogin Buick 734 525 0900

EXPEDITION 1996 LTD exc cond fully maintained remote start \$8500/best 248 229-8811

EXPLORER 2000 Sport 5 speed loaded 28K \$14 599 DENMMER FORD (734)721 2600

EXPLORER 2001 Sport Trac auto air loaded \$19 999 DENMMER FORD (734)721 2600

EXPLORER 1999 Sport 4x4 white 42K tinted windows exc cond \$16 000 734 422 0191

EXPLORERS 2001 (8) 4x4 auto air a loaded low miles from \$16 999

EXPLORER 2000 XLT black leather sunroof power win dows doors CD 30K miles \$16 250 (248)693 8360

EXPLORER 1997 XLT 4 dr 1995 leather new trans auto 90K \$9 500 (248) 960 0548

EXPLORER 2002 XLT 4 dr 4x4 leather 3rd seat loaded 7000 \$23 999 DENMMER FORD (734)721 2600

EXPLORER 1997 XLT 4x4 loaded 75K miles \$9 300 (248) 360-4909

EXPLORER 2001 4x4 Sport Trac Loaded mind cond 9K miles \$23 500 248 496 1343

FORD ESCAPE 2002 XLT black w/gray leather running boards 6 cd changer 8500 mi \$20 900 (734) 384 0180

FORD ESCAPE XLT 2002 Only 6000 Mi Leather step bar Mach Audio/CD in dash moon roof & more! Moving Must sell! Only \$23 499 (248)334-1098

FORD EXPLORER 1994 a/c 145K 5 speed 2 dr teal \$4400/best (734) 728 0183

FORD EXPLORER SPORT 1993 4x4 132K hwy far cond \$6000/best (248) 626-4239

**829 Sport Utility**

FORD 1998 Explorer Sport Sunroof leather loaded mint cond 74K miles \$10 500 248-435-3198

FORD EXPLORER SPORT 1999 air CD auto start new tires moonroof power every thing dark green sharp 51 000 miles \$13 000/best Call 734 634-0909

FORD 1997 Explorer Sport 4x4 great shape new brakes \$9 000/best 248 640 5398

FORD EXPLORER 1994 Sports 4x4 auto 89K mi \$4250 734-276 1627

FORD EXPLORER 1993 XLT 4x4 97K mi fully loaded \$5 000 or best (734) 427 1404

GMC JIMMY 2000 2dr 4x4 tow package 39K mi 50K warranty \$14 500 248 330-6918

GMC JIMMY 1999 37K 2 dr 2 wheel dr a/c all power sun roof \$10 500 (313) 537 3527

GMC 1994 Jimmy 128K new tires & brakes \$3500/best (734) 584 6912

BMW 2000 323ci 5 sp silver coupe sport pkg moon roof xenon lights 21K mi \$28 000/offer 248 851-0888

GMC 1995 Jimmy SLT 4x4 4 dr loaded 78K tow package exc cond \$8900 248-474 0098

GMC 1991 Suburban SLT Good condition \$2 750/best (734) 464-8814

GMC 1997 Yukon LT Green loaded 4x4 85K miles \$14 000 248 645 2182

GRAND CHEROKEE 1998 4x4 loaded exc cond warranty 60K \$12 900 (734) 981 4856

1995 ISUZU Rodeo LS 4WD CD cassette sunroof new tires/brakes \$7800 248-474-8367

JEEP 1996 CHEROKEE CD power equipment 4.0 4x4 tow pkg rd 65 000 miles \$8 900 or best offer (248) 320 2896

JEEP CHEROKEE Ltd 2001 very clean exc cond 20K Miles \$17 000 248 681 7109

JEEP CHEROKEE 2000 rally blue loaded 4 wheel dr 33K \$13 500 (248) 875 1172

JEEP CHEROKEE SPORT 1995 4x4 auto anti lock brakes rd mint 62 000 miles \$8 500 (248) 877 1564

JEEP 1979 258 CJ7 glass top 4 56 years warm winct soft top \$350 (248) 921 2418

JEEP 2000 Grand Cherokee Laredo 4WD excellent cond ton 26 000 mi Khaki \$20 500 (248) 645 0008

JEEP Grand Cherokee 99 factory warranty taupa 21K mi \$17 500 (734) 674-3225

JEEP 1997 Grand Cherokee TSI 4 dr AWD leather tilt cruise air power rare SAVE!!

**RedHogan**  
Westland (734) 721 1144

JEEP Grand Wagoneer 1990 Runs great 150K+ miles body exc \$5800 248 363 9781

KIA 2001 Sportage 4x4 EX auto leather 7K fully equipped priced to sell! John Rogin Buick 734-525-0900

LAND ROVER 1999 Discovery fully loaded \$23 500 (248) 433 2588

LANDROVER 1998 Discovery SE exc cond red/ltan leather dual roofs \$25200/best 734-254-0560

MERCURY 2000 Mountaineer 40K V8 AWD leather loaded Sharp \$17 500 734 459-1525

MOUNTAINEER 2000 V 8 leather moon 26K "All wheel drive" \$18 999 DENMMER FORD (734)721 2600

**829 Sport Utility**

FORD 2001 SLT 4x4 leather all the toys running boards \$32 988 **RedHogan**  
Westland (734) 721 1144

**830 Sports & Imported**

CORVETTE 1985 red on red low mi \$8500/best  
PORSCHE 1985 black on black low mi \$8900/best 248-844-7065

COUNTACH REPLICIA 1984 Fiaro mirror spare parts and molds 80% complete \$9000 or best offer (810) 227 6204

EAGLE TALON 1997 88K auto air cassette black Alloy wheels \$5500 248 681 5402

FERRARI TESTEROSA 1988!! only 5 000 miles white this car is perfect! \$79 000/best (248) 620 5132

FORD 2000 MUSTANG CONVERTIBLE beautiful blue V6 automatic transmission air 16K showroom cond factory warranty full power including the top premium radio cd and cassette keyless entry Good year Eagle tires \$17 995 (248) 693 8117

FORD MUSTANG 1997 Project car V8 manual many new parts \$3200 586 986-8882

JAGUAR 2000 S Type 3.0 V8 loaded mint cond topaz 53 000 miles \$26 000 or best offer (248) 561 6752

JAGUAR XJ6 1990 107K miles wire wheels loaded \$3 950 (734) 765 3267

JAGUAR 1989 XJ6 Las Vegas car Exc cond \$7500 or best offer (248) 862 2083

JAGUAR 1994 xj12 red low low miles 11 owner \$20 000 (313) 881 4604

VINTAGE MERCEDES BONANZA! 1969 SE 300SL & 1968 SL package \$26 000 248 701 5865

MERCEDES BENZ 1994 3200 Silver 98K \$15 500 (248) 589 9307

MERCEDES BENZ 1980 450 SL convertible 83K mi beautiful car \$15 000 248 478 6646

MERCEDES BENZ 1999 320C Long 70K miles black perfect cond \$34 900 313-510-2700

MERCEDES BENZ 1990 198E White Good cond runs well \$3 500/best Call 313 779 0576 or 248-539 8481

MERCEDES C240 Coupe (2002) sporty black 8K miles no money down take over lease \$450/mo 248 619 9900

MERCEDES 2000 C230 Compressor Silver sunroof 24K miles \$25 000 (248) 703-7352

MERCEDES 1999 C230 Compressor red w/black leather fully loaded very clean 49 000 mi \$20 500 248 202 6888

Mercedes 1999 CLK430 AMG black coupe winter wheels 41K warranty \$37 000 734-207 1977

MERCEDES C280 Sport 1997 79K miles Silver Fine Car \$16 500 248 473 4033

MERCEDES 1999 ML320 b ack loaded exc warranty \$25 000 (248) 568 7446 313 260 1531

MERCEDES 1988 300SE white 100K miles exc cond ton fully loaded all options moonroof \$8600 734 464-1207

MERCEDES 1980 450 SL Con vertible white FL car Exc cond \$12 000 (734) 427 4841

MERCEDES 500 SL Convertible 1990 red great cond clean reasonable miles \$24 999 (248) 644-6869

MERCEDES 1989 560 SL great cond white \$18 000 (586) 954 1005

MERCEDES 1985 380SL loaded 59 000 miles \$17 500 248 348 3656 231 325 2525

MERCEDES 2003 SL500 Roadster Retractable top key less go call phone Magna Red stone interior 1500 miles \$119 900 Grosse Pointe location Call Anthony 734-222 2330

MERCEDES 1987 560 SL with hardtop & rack 42K exc cond stored writers original owner \$26 000 (248) 851 1041

MUSTANG 2000 Saleen 281 SC convertible Mint cond 13 400 mi Silver/black extras \$36 900/best (313) 886 4935

PORCHE 1985 944 Exc cond runs great no rust \$5000 must sell 248-380 0476 \$2895 (734) 737 9720

PORSCHE 944 1988 brand new clutch dealer tune up \$5800 (734) 981 8119

PORSCHE 1986 911 Carrera Targa Red/black Excellent cond 78K Premium sound extras \$24 000 248 227 3465

PORSCHE CARRERA 1993 Classic red tptronic trans leather retracting spoiler 74K mi \$28 900 (517) 548-2466

**830 Sports & Imported**

PORSCHE CARRERA 1993 Classic red tptronic trans leather retracting spoiler 74K mi \$25 900 (517) 548 2466

PORSCHE 911 Coupe 1987 red black leather spoilers 16' Fuchs sunroof loaded 89K miles \$25 900 248 475 8831

PORSCHE 911 1974 Fully restored brown runs great stored writers professionally maintained all receipts \$15 000 (734) 464 1714

PORSCHE 2000 Like new Triple black Carrera convertible Under 3K miles! \$69 700/OBO (734) 358 1935

SAAB 2000 9.3 Convertible rare white w/ blue top auto leather/wood loaded! 38K miles \$21 500 248 826-8625

SAAB 1989 red turbo convert ible California car like brand new \$7700 (313) 672 3343

SAAB 1996 900s leather seats new sunroof exc cond \$5500/best Eves (313) 885 8044

SUBARU LEGACY GT SEDAN 1998 All wheel dr 5 speed black Exc cond 90K \$10 000 Call Jon (248) 808-0830

SUBARU 1999 Legacy Outback Limited 62K miles fully loaded exc cond \$13 500 248-477 5987

TRIUMPH 1975 OD transmis sion Best offers 734-421 1607

TRIUMPH SPITFIRE 1500 1974 convertible great shape \$3500 810-333 2138 or 517 552 3631

VOLVO 780 (1989) Bertone rare Italian made turbo 2 dr black w/leather interior \$9000 (734) 453 3994

VOLVO 1993 940 65K miles original owner Florida car loaded \$6000 248 259 6001

VOLVO 850 1996 100K mi very good cond in & out heated seats CD changer premium wheels air gold w/leather into ncr always dealer serviced \$7500 Call (586) 752 3768

VOLVO 1989 500 2.9 fully loaded all options exc cond \$19 900 248 240 4137

VOLVO 1999 S70 GLT white low miles loaded sunroof must sell exc cond (248) 488 8920

VOLVO 240 WAGON 1993 silver/navy 98K mi 1 owner outstanding cond auto starter power windows & windows \$8 500 (248) 588-5459 after 2 p.m.

**832 Antique/Classic Collector Cars**

BUICK REGAL 1985 Limited 6 cyl rust free Alabama car new paint \$3050 517 545 5927

CADILLAC 1969 Fleetwood Brougham 58K miles since 1985 (248) 645 2587

CADILLAC 1955 Fully restored. Every body \$15 000/best offer (734) 729 3711

CADILLAC 1960 Good cond \$4 000/best offer 734-416 8849

CADILLAC LIMO 1967 Recent paint chrome 2 interior new tires & exhaust Runs well \$11 900/best Dave 734-513-8536

CAMARO 1986 Sport Coupe IROC Z28 showroom 1 of a kind 46K Serious Inquiries (313) 535 0916

CHEVY IMPALA 1962 CON VERTIBLE all original very good cond \$19 500 or best offer (734) 414-5895

CORVETTE 1977 auto 37K miles tan great shape \$9 800/best offer 248 737 7809

CORVETTE 1978 68K miles auto 1 tops \$6000 (734) 722 8656

CORVETTE 1978 red black leather 46 000 mi L-48 auto original shape clean new tires \$8000/best 313 583 8332

CORVETTE 1978 25th anniver sary 55K miles 4 speed per fect \$12 900 734-462 0929

FORD GALAXY 1965 390 black/white 89K miles original paint \$4 900 (248)347 6099

FORD PICKUP 1988 very good cond 64 000 miles 1 owner \$2800 (248) 693 3985

FORD 1963 RANCHERO some work \$3 000 313-885 7843

FORD 1964 THUNDERBIRD cream color auto asking \$3000/ best offer 734 522 7806

**PAGE TOYOTA**  
MICHIGAN'S LARGEST TOYOTA DEALER

**2002 RAV 4**  
As low as \$219.95/mo  
48 MONTH LEASE

**2002 SIENNA**  
As low as \$249.95/mo  
48 MONTH LEASE

**2002 TACOMA**  
As low as \$142.95/mo  
48 MONTH LEASE

**2002 CAMRY LE**  
As low as \$219.95/mo  
48 MONTH LEASE

**PAGE TOYOTA** (248) 352-8580  
ON TELEGRAPH Bet. 8 & 9 Mile Rd.  
Hours: Monday & Thursday 9-9  
Tuesday, Wednesday, Friday 9-6  
Open Saturday 10-4

**Switch to LaRiche**  
- Just Announced -

**SPECIAL HOURS**  
TUESDAY 'TIL 8 P.M.  
WEDNESDAY 'TIL 8 P.M.  
THURSDAY 'TIL 9 P.M.

**REMAINING PAYMENTS WAIVED!**  
If your GMAC lease expires between August 1 and December 31 - you are qualified!

**150 TRAILBLAZERS READY FOR IMMEDIATE DELIVERY**

**2002 TRAILBLAZER 4 WHEEL DRIVE**  
Power windows & locks tilt cruise CD air and more! #2107  
GM EMPLOYEE & FAMILY PAY \$25,000\*

**GM EMPLOYEE LEASE**  
**\$299\*\* Per Mo.**  
\$1895 Down  
\$1994 Due at Signing  
With Lease Loyalty  
36 Mo/3 6000 Mile

**Manager's Special**

**2002 CAVALIER**  
Auto O/D aluminum wheels air spoiler stereo CD rear defogger and more #5589  
GM EMPLOYEE & FAMILY PAY ONLY **\$10,399\***

**NEW! \$750 BONUS CASH ON SELECT MODELS!**  
Expires 5-31-02

**EASY AS 1-2-3! \$1000, \$2000, OR \$3000 REBATE ON EVERY CHEVROLET OR GET 1.9%, 2.9% OR 3.9% FINANCING**

**PEP HEADQUARTERS**  
**Lou LaRiche CHEVROLET**  
LOCAL (734) 453-4600 or 1-800-335-5335

**Chevrolet**  
"WE'LL BE THERE"  
40875 Plymouth Rd.  
At Haggerty Rd.  
Across From Unisys

Visit Our Website At [www.larichechevy.com](http://www.larichechevy.com)

**IT'S BACK! LEASE PULL AHEAD PROGRAM....**  
**Attention Current GMAC Lessees:**

If your lease ends between August and December 31, 2002 you are **NOW** eligible to turn your lease in with **NO** further payments due when you purchase or lease a new Chevrolet at Tennyson Chevrolet

**2002 CHEVY PRIZM**  
STOCK #2158 MSRP \$15 705  
GMS BUY **\$10,685<sup>96\*</sup>**  
NON EMPLOYEE BUY **\$11,294<sup>76\*</sup>**  
GMS BUY **\$153<sup>20\*\*</sup>**  
NON GMS **\$170<sup>99\*\*</sup>**  
\$153.20 due at lease signing  
Security Deposit Waived!

**2002 CAVALIER**  
STOCK #1737 MSRP \$15 280  
GMS BUY **\$9352<sup>40\*</sup>**  
NON EMPLOYEE BUY **\$9942<sup>\*\*</sup>**  
GMS BUY **\$189<sup>99\*\*</sup>**  
NON GMS **\$207<sup>12\*\*</sup>**  
\$414 89 due at lease signing  
Includes \$225 sec. dep.

**REBATES UP TO \$4,750! ★ 0% APR Financing on select models!**

**Serving the Livonia Community for over 47 Years!**  
**Tennyson CHEVROLET**  
Chevy We'll be there  
32570 Plymouth Road • Livonia • 734-425-6500  
visit our website [www.tennysonchevy.com](http://www.tennysonchevy.com)  
HOURS: Mon. & Thurs. 8:30am - 9pm; Tues., Wed. & Fri. 8:30am - 6pm  
\*Plus tax, title, plates. All rebates assigned to Chevy. \*\*MSRP. 24,000 mile lease. Lessee responsible for excess wear, tear & miles. \$200 per mile. 1999. 2000. 2001. 2002. 2003. 2004. 2005. 2006. 2007. 2008. 2009. 2010. 2011. 2012. 2013. 2014. 2015. 2016. 2017. 2018. 2019. 2020. 2021. 2022. 2023. 2024. 2025. 2026. 2027. 2028. 2029. 2030. 2031. 2032. 2033. 2034. 2035. 2036. 2037. 2038. 2039. 2040. 2041. 2042. 2043. 2044. 2045. 2046. 2047. 2048. 2049. 2050. 2051. 2052. 2053. 2054. 2055. 2056. 2057. 2058. 2059. 2060. 2061. 2062. 2063. 2064. 2065. 2066. 2067. 2068. 2069. 2070. 2071. 2072. 2073. 2074. 2075. 2076. 2077. 2078. 2079. 2080. 2081. 2082. 2083. 2084. 2085. 2086. 2087. 2088. 2089. 2090. 2091. 2092. 2093. 2094. 2095. 2096. 2097. 2098. 2099. 2100. 2101. 2102. 2103. 2104. 2105. 2106. 2107. 2108. 2109. 2110. 2111. 2112. 2113. 2114. 2115. 2116. 2117. 2118. 2119. 2120. 2121. 2122. 2123. 2124. 2125. 2126. 2127. 2128. 2129. 2130. 2131. 2132. 2133. 2134. 2135. 2136. 2137. 2138. 2139. 2140. 2141. 2142. 2143. 2144. 2145. 2146. 2147. 2148. 2149. 2150. 2151. 2152. 2153. 2154. 2155. 2156. 2157. 2158. 2159. 2160. 2161. 2162. 2163. 2164. 2165. 2166. 2167. 2168. 2169. 2170. 2171

832 Antique/Classic Collector Cars

LINCOLN COUPE 1950 Rare Hot Rod Lincoln Mint custom original 337 cu in flathead...

840 Chevrolet

CAMERO SS 1999 6 speed T tops leather fully loaded stored writers mnt cond Many extras!

840 Chevrolet

Z24 1992 Convertible 3.1L all power cruise CD exc shape runs great hwy miles \$3200!

844 Dodge

DAKOTA 1995 High perfor mance V8 supercharged auto custom paint 21K mi mnt \$9 500

848 Ford

CROWN VICTORIA 2001 LX Quality Checked from \$14 999

848 Ford

PLYMOUTH TWP Police Dept 42350 Ann Arbor Road Plymouth MI 48170

848 Ford

PROBE 1999 GT auto 90K air power cd \$2 950

848 Ford

TAURUS 2001 SE 4 dr (15) auto air loaded from \$11 999

850 Geo

PRISM 1997 4dr auto air low mileage See Saved com \$4 450/best

834 Acura

CL 1997 (3.0) premium black loaded 32K mi stored writers as new \$14 900

836 Buick

CENTURY 2001 V 6 29 500 miles factory warranty On Star full power stereo concert sound

846 Eagle

EAGLE VISION 1994 LOADED upgraded stereo full power \$300 (248) 644 7414

848 Ford

ASPIRE 1995 4 dr 5 speed am fm AC 95K original mi runs great \$18 500

848 Ford

ESCORT 1998 Wagon 5 speed manual 82K miles asking \$3995

848 Ford

ESCORT 1998 Wagon 5 speed manual 82K miles asking \$3995

848 Ford

ESCORT 1998 Wagon 5 speed manual 82K miles asking \$3995

848 Ford

ESCORT 1998 Wagon 5 speed manual 82K miles asking \$3995

848 Ford

ESCORT 1998 Wagon 5 speed manual 82K miles asking \$3995

838 Cadillac

ALLANTE 1993 convertible Polo green 70K mi exc cond New Michelins garaged \$21 000

840 Chevrolet

BLAZER 1996 red 116K miles great cond \$6200 (734) 782 5049

840 Chevrolet

BLAZER 1996 red 116K miles great cond \$6200 (734) 782 5049

840 Chevrolet

BLAZER 1996 red 116K miles great cond \$6200 (734) 782 5049

840 Chevrolet

BLAZER 1996 red 116K miles great cond \$6200 (734) 782 5049

840 Chevrolet

BLAZER 1996 red 116K miles great cond \$6200 (734) 782 5049

840 Chevrolet

BLAZER 1996 red 116K miles great cond \$6200 (734) 782 5049

840 Chevrolet

BLAZER 1996 red 116K miles great cond \$6200 (734) 782 5049

840 Chevrolet

BLAZER 1996 red 116K miles great cond \$6200 (734) 782 5049

840 Chevrolet

BLAZER 1996 red 116K miles great cond \$6200 (734) 782 5049

840 Chevrolet

BLAZER 1996 red 116K miles great cond \$6200 (734) 782 5049

840 Chevrolet

BLAZER 1996 red 116K miles great cond \$6200 (734) 782 5049

840 Chevrolet

BLAZER 1996 red 116K miles great cond \$6200 (734) 782 5049

840 Chevrolet

BLAZER 1996 red 116K miles great cond \$6200 (734) 782 5049

840 Chevrolet

BLAZER 1996 red 116K miles great cond \$6200 (734) 782 5049

840 Chevrolet

BLAZER 1996 red 116K miles great cond \$6200 (734) 782 5049

840 Chevrolet

BLAZER 1996 red 116K miles great cond \$6200 (734) 782 5049

840 Chevrolet

BLAZER 1996 red 116K miles great cond \$6200 (734) 782 5049

840 Chevrolet

BLAZER 1996 red 116K miles great cond \$6200 (734) 782 5049

840 Chevrolet

BLAZER 1996 red 116K miles great cond \$6200 (734) 782 5049

840 Chevrolet

BLAZER 1996 red 116K miles great cond \$6200 (734) 782 5049

840 Chevrolet

BLAZER 1996 red 116K miles great cond \$6200 (734) 782 5049

840 Chevrolet

BLAZER 1996 red 116K miles great cond \$6200 (734) 782 5049

840 Chevrolet

BLAZER 1996 red 116K miles great cond \$6200 (734) 782 5049

840 Chevrolet

BLAZER 1996 red 116K miles great cond \$6200 (734) 782 5049

840 Chevrolet

BLAZER 1996 red 116K miles great cond \$6200 (734) 782 5049

840 Chevrolet

BLAZER 1996 red 116K miles great cond \$6200 (734) 782 5049

834 Acura

CL 1997 (3.0) premium black loaded 32K mi stored writers as new \$14 900

836 Buick

CENTURY 2001 V 6 29 500 miles factory warranty On Star full power stereo concert sound

846 Eagle

EAGLE VISION 1994 LOADED upgraded stereo full power \$300 (248) 644 7414

848 Ford

ASPIRE 1995 4 dr 5 speed am fm AC 95K original mi runs great \$18 500

848 Ford

ESCORT 1998 Wagon 5 speed manual 82K miles asking \$3995

848 Ford

ESCORT 1998 Wagon 5 speed manual 82K miles asking \$3995

848 Ford

ESCORT 1998 Wagon 5 speed manual 82K miles asking \$3995

848 Ford

ESCORT 1998 Wagon 5 speed manual 82K miles asking \$3995

848 Ford

ESCORT 1998 Wagon 5 speed manual 82K miles asking \$3995

838 Cadillac

ALLANTE 1993 convertible Polo green 70K mi exc cond New Michelins garaged \$21 000

840 Chevrolet

BLAZER 1996 red 116K miles great cond \$6200 (734) 782 5049

840 Chevrolet

BLAZER 1996 red 116K miles great cond \$6200 (734) 782 5049

840 Chevrolet

BLAZER 1996 red 116K miles great cond \$6200 (734) 782 5049

840 Chevrolet

BLAZER 1996 red 116K miles great cond \$6200 (734) 782 5049

840 Chevrolet

BLAZER 1996 red 116K miles great cond \$6200 (734) 782 5049

840 Chevrolet

BLAZER 1996 red 116K miles great cond \$6200 (734) 782 5049

840 Chevrolet

BLAZER 1996 red 116K miles great cond \$6200 (734) 782 5049

840 Chevrolet

BLAZER 1996 red 116K miles great cond \$6200 (734) 782 5049

840 Chevrolet

BLAZER 1996 red 116K miles great cond \$6200 (734) 782 5049

840 Chevrolet

BLAZER 1996 red 116K miles great cond \$6200 (734) 782 5049

840 Chevrolet

BLAZER 1996 red 116K miles great cond \$6200 (734) 782 5049

840 Chevrolet

BLAZER 1996 red 116K miles great cond \$6200 (734) 782 5049

840 Chevrolet

BLAZER 1996 red 116K miles great cond \$6200 (734) 782 5049

840 Chevrolet

BLAZER 1996 red 116K miles great cond \$6200 (734) 782 5049

840 Chevrolet

BLAZER 1996 red 116K miles great cond \$6200 (734) 782 5049

840 Chevrolet

BLAZER 1996 red 116K miles great cond \$6200 (734) 782 5049

840 Chevrolet

BLAZER 1996 red 116K miles great cond \$6200 (734) 782 5049

840 Chevrolet

BLAZER 1996 red 116K miles great cond \$6200 (734) 782 5049

840 Chevrolet

BLAZER 1996 red 116K miles great cond \$6200 (734) 782 5049

840 Chevrolet

BLAZER 1996 red 116K miles great cond \$6200 (734) 782 5049

840 Chevrolet

BLAZER 1996 red 116K miles great cond \$6200 (734) 782 5049

840 Chevrolet

BLAZER 1996 red 116K miles great cond \$6200 (734) 782 5049

840 Chevrolet

BLAZER 1996 red 116K miles great cond \$6200 (734) 782 5049

840 Chevrolet

BLAZER 1996 red 116K miles great cond \$6200 (734) 782 5049

840 Chevrolet

BLAZER 1996 red 116K miles great cond \$6200 (734) 782 5049

840 Chevrolet

BLAZER 1996 red 116K miles great cond \$6200 (734) 782 5049

834 Acura

CL 1997 (3.0) premium black loaded 32K mi stored writers as new \$14 900

836 Buick

CENTURY 2001 V 6 29 500 miles factory warranty On Star full power stereo concert sound

846 Eagle

EAGLE VISION 1994 LOADED upgraded stereo full power \$300 (248) 644 7414

848 Ford

ASPIRE 1995 4 dr 5 speed am fm AC 95K original mi runs great \$18 500

848 Ford

ESCORT 1998 Wagon 5 speed manual 82K miles asking \$3995

848 Ford

ESCORT 1998 Wagon 5 speed manual 82K miles asking \$3995

848 Ford

ESCORT 1998 Wagon 5 speed manual 82K miles asking \$3995

848 Ford

ESCORT 1998 Wagon 5 speed manual 82K miles asking \$3995

848 Ford

ESCORT 1998 Wagon 5 speed manual 82K miles asking \$3995

838 Cadillac

ALLANTE 1993 convertible Polo green 70K mi exc cond New Michelins garaged \$21 000

840 Chevrolet

BLAZER 1996 red 116K miles great cond \$6200 (734) 782 5049

840 Chevrolet

BLAZER 1996 red 116K miles great cond \$6200 (734) 782 5049

840 Chevrolet

BLAZER 1996 red 116K miles great cond \$6200 (734) 782 5049

840 Chevrolet

BLAZER 1996 red 116K miles great cond \$6200 (734) 782 5049

840 Chevrolet

BLAZER 1996 red 116K miles great cond \$6200 (734) 782 5049

840 Chevrolet

BLAZER 1996 red 116K miles great cond \$6200 (734) 782 5049

840 Chevrolet

BLAZER 1996 red 116K miles great cond \$6200 (734) 782 5049

840 Chevrolet

BLAZER 1996 red 116K miles great cond \$6200 (734) 782 5049

840 Chevrolet

BLAZER 1996 red 116K miles great cond \$6200 (734) 782 5049

840 Chevrolet

BLAZER 1996 red 116K miles great cond \$6200 (734) 782 5049

840 Chevrolet

BLAZER 1996 red 116K miles great cond \$6200 (734) 782 5049

840 Chevrolet

BLAZER 1996 red 116K miles great cond \$6200 (734) 782 5049

840 Chevrolet

BLAZER 1996 red 116K miles great cond \$6200 (734) 782 5049

840 Chevrolet

BLAZER 1996 red 116K miles great cond \$6200 (734) 782 5049

840 Chevrolet

BLAZER 1996 red 116K miles great cond \$6200 (734) 782 5049

840 Chevrolet

BLAZER 1996 red 116K miles great cond \$6200 (734) 782 5049

840 Chevrolet

BLAZER 1996 red 116K miles great cond \$6200 (734) 782 5049

840 Chevrolet

BLAZER 1996 red 116K miles great cond \$6200 (734) 782 5049

840 Chevrolet

BLAZER 1996 red 116K miles great cond \$6200 (734) 782 5049

840 Chevrolet

BLAZER 1996 red 116K miles great cond \$6200 (734) 782 5049

840 Chevrolet

BLAZER 1996 red 116K miles great cond \$6200 (734) 782 5049

840 Chevrolet

BLAZER 1996 red 116K miles great cond \$6200 (734) 782 5049

840 Chevrolet

BLAZER 1996 red 116K miles great cond \$6200 (734) 782 5049

840 Chevrolet

BLAZER 1996 red 116K miles great cond \$

**852** Honda  
 HONDA ACCORD 1991 LX 4 door power windows power doors new tires and brakes Clean 120 000 miles Asking \$3400 (248) 347 9108  
 HONDA 1998 CRV EX 4x4 loaded 5 speed sunroof 37K 1 owner \$14 500 (248) 644 7414  
 S2000 2001 yellow 7500 miles showroom new \$29 500 best 248 626 8469

**856** Lincoln  
 CONTINENTAL 2001 \* Help! Wife says car must go or she does \* dark blue 30K loaded mint \$23 500 734 420 0084  
 CONTINENTAL 1991 97K mi garage kept good condition \$3500 (248) 448 1028  
 CONTINENTAL 2001 leather moon roof loaded \$23 999 DEMMER FORD (734) 721 2600  
 CONTINENTAL 1996 Moon roof CD leather JBL audio heated seats hwy miles 45000 248 647 6529  
 CONTINENTAL 1994 Very clean head gasket & air struts replaced \$5800 248 426 8458

**856** Lincoln  
 LINCOLN MARK VI 1980 exc cond 58K miles \$5500/best Call evenings (734) 762 6626  
 LINCOLN TOWNCAR 1987 80 000 miles 1 owner \$3400 (734) 207 0027  
 LS 2001 Sport Pkg V8 leather moon CD 16K \$26 999 DEMMER FORD (734) 721 2600  
 LS 2000 V8 leather moon CD 20K \$23 999 DEMMER FORD (734) 721 2600  
 MARK VIII 1995 black/black 65K exc cond \$9500 248 505 9230  
 MARK VIII 1994 Mint condition 62K miles loaded \$9 000/best 248 887 9202  
 SIGNATURE 1996 73K silver loaded \$9 000 (248) 625 9284  
 TOWNCAR 1996 Congressional series 64K moonroof AC ps pb \$12 000 (248) 353-2412  
 TOWN CAR 1988 Exc cond 2000 miles on new engine \$3500/best (313) 541 8042  
 TOWN CAR 1998 Like new 58K miles \$17 500 Call after 5pm (734) 729 5396

**856** Lincoln  
 TOWN CAR 1995 68 000 mi Executive Series White blue cloth interior very clean \$8650/best 313 563 8332  
 TOWN CAR 1980 very clean runs good 313-506 7013

**860** Mercury  
 CAPRI CONVERTIBLE 1991 Runs great 41K miles new tires wheels & brakes 5 speed \$1800/best (734) 844 7428  
 CAPRI 1993 XR2 turbo convertible 5 speed 122K air teal \$2500/best (734) 397 1539  
 COUGAR 1999 black 6 cyl fully loaded exc cond new brakes/tires asking \$10 200 or best (586) 463 7069  
 COUGAR 1996 CD 66K miles \$6 250 Call Evenings (248) 682 7452  
 COUGAR 1999 4 cyl auto 29 5K air rear spoiler cassette \$9 200 734 453 5448  
 COUGAR 2000 Red 8 900 miles excellent condition \$13 250 (248) 553 2012  
 COUGAR 1999 V6 auto black 35K mi exc cond 1 owner \$11 500 (248) 960 3441  
 COUGAR 2002 XR7 moon roof loaded 4 800 miles \$17 999 DEMMER FORD (734) 721 2600  
 GRAND MARQUIS 1994 Exc cond \$4000 or best 248 426 9396

**860** Mercury  
 GRAND MARQUIS 2001 LS 4 dr Quality Checked loaded \$16 999 DEMMER FORD (734) 721 2600  
 GRAND MARQUIS 1999 LS Harvest gold 19 5K perfect cond loaded \$13 500 248-669-0477  
 GRAND MARQUIS LS 1996 one owner Willow Green non smoker 99K \$7200/best (734) 641 7522  
 GRAND MARQUIS 1996 50 000 miles auto full power \$8000/best Call Tanya Mon Fri 8am 4 30pm (734) 953 8559  
 GRAND MARQUIS 1996 50 000 miles auto full power \$8000/best Call Tanya Mon Fri 8am 4 30pm (734) 953 8559  
 MARQUIS 1996 Midnight blue exc cond new tires/brakes loaded 113K oil changed every 3K \$3900 (Maple/Middlebelt area) (313) 303 4557  
 MARQUIS 1992 64 000 miles well cared for A must sell \$3500 SOLD  
 MYSTIQUE 1998 loaded V6 leather 53K miles mint cond all power \$7100 734 495 1890

**860** Mercury  
 SABLE 1997 GS 36K leather moonroof CD exc cond \$7800 (248) 644 3459  
 SABLE 2001 LS 4 dr Quality Checked loaded \$13 999 DEMMER FORD (734) 721 2600  
 SABLE 2000 LS show room cond 19 5K ABS leather tires seats \$12 600 (734) 207-3996  
 SABLE 1997 LS Silver leather spoiler moonroof CD 1 old lady owner \$7390 248 363 9634  
 SABLE 2000 LS Station Wagon Premier package sunroof leather 3rd seat fully equipped priced to sell! John Rogin Buick 734 525 0900  
 SABLE 1999 LS V6 24V 43K miles 6 CD changer exc cond \$10 000 248 375 9289  
 SABLE 1999 24V dark green loaded 6 CD changer 34K mi \$8700 248 212 3333  
 SABLE 1994 Wagon V6 air auto new engine exc cond \$2 900  
 TOPAZ 1991 Automatic 51 000 miles runs well \$1100 or best offer (734) 451 1150

**864** Oldsmobile  
 ALERO 1999 Excellent Condition \$8500/best (734) 427 3323  
 AURORA 1999 low miles black chrome wheels astro roof CD priced to sell! John Rogin Buick 734-525 0900  
 CIERA SL 1996 4dr 61K miles keyless entry 1 owner Exc cond \$6000/best 248-879-0469  
 CUTLASS CONVERTIBLE 1994 3 1 V6 bright red black leather 48K loaded exc cond \$7995 (248) 647 2632  
 CUTLASS 1998 Exc cond loaded 39K pampered miles \$7800/best 248 855 0225  
 CUTLASS 1998 original/brakes mint cond new tires/brakes \$7300/best (248) 541 7979  
 INTRIGUE GLS 2000 Immaculate 4 dr fully loaded white beige interior 15K miles non smoker \$16 900 734-420-3375  
 INTRIGUE 1998 good cond leather interior 81K highway \$9300/best (248) 366-6569  
 INTRIGUE 2000 3 5 L V6 36K 4 door auto all power spoiler air \$12 000 (248) 471 3923  
 OLDS CUTLASS GLS 1998 Very clean fully loaded no sun roof low mi 14 200 mi \$13 000/best (734) 427 2169

**868** Pontiac  
 BONNEVILLE 1994 SE all power ABS AM FM cassette new tires brakes 6 cyl Exc cond \$5000 248 547 6035  
 BONNEVILLE 1995 SE fully equipped leather 75K miles \$5 200 248-449-8108  
 BONNEVILLE 1998 SL Black Cherry grey leather interior full loaded with moonroof 49K mi \$11 900 248-505 5449  
 FIERO 1984 Show Room Cond 16K miles stored almost new \$6500/best 248 967 1428  
 FIREBIRD 1998 blue t tops loaded 49K miles 2 yr warranty \$14 000 734 455 7017  
 FIREBIRD 1999 Formula low miles exc cond auto loaded t tops \$16 900 (734) 765 0717  
 FIREBIRD 2001 Trans AM W/SE pkg ram air auto chrome wheels white fully equipped only 8K priced to sell! John Rogin Buick 734-525 0900  
 GRAND AM 1993 4 door looks and runs excellent \$4 000 or best (734) 729 3711  
 GRAND AM GT 00-4 dr Flam air sunroof chrome wheels 35K mi \$13 200/best (313) 303-4606  
 GRAND AM 2000 GT fully loaded keyless leather moon roof CD 21K Take over lease \$349/mo with 24 mo left Incentive offered (248) 227 2282  
 GRANDAM 1998 Gt Sedan 57 000 hwy miles Purple extras od \$8900/best 248-624-5846  
 GRAND AM GT 2002 Silver 2dr Chrome wheels Like new only 100 miles auto CD \$16 000 734-215-5990  
 GRAND AM GT 2000 V6 black 32K \$13 199 (734) 454-3667  
 GRAND AM 2000 SE 4 dr CD rear spoiler red excellent cond 40K \$9900 734-778-0509  
 GRAND AM SE 01 silver coupe cruise 30 mpg 19K mi GM retiree \$11 400 248 649 5591  
 GRAND PRIX GT Coupe 2001 Leather auto On star loaded 11K mi \$17 900 248-212-4919  
 GRAND PRIX 1999 GT loaded don't miss! \$13 988  
 RedHoban Westland (734) 721 1144

**854** Lexus  
 ES300 1999 36K miles gold perfect cond leather moonroof \$21 900/best SOLD  
 LEXUS ES 300 1992 White sun roof leather cd 98K original owner \$8950 248 454-6577  
 LEXUS IS300 2001 18 500 miles factory warranty \$28 500/best (734) 480 3104  
 LS400 1994 Sedan 4 dr exc cond Loaded 86K MUST SEE! \$15 999/best (248) 644 1335

Jack Demmer  
 Lincoln Mercury  
 Great selection of  
 Pre owned Lincolns  
 Mercurys Fords  
 Trucks Jaguars  
 & Volvos  
 Why Pay More?  
 21531 Michigan Ave  
 Dearborn  
 Toll Free 1 888 511 2886

**858** Mazda  
 626 1989 182K BEST OFFER (734) 451 0263  
 MAZDA 1996 626 LX low miles loaded CD sunroof \$7000 248 644 6027  
 MAZDA 1994 MX6 Auto loaded dealer maintained w/records Moving must sell \$5700 Message 248-855-4889  
 MIATA 2000 Silver/grey int 12 000 miles 5 speed showroom cond \$16 900 (248) 649-6247  
 MIATA 1996 white/black auto cd 21 000 miles stored winters exc cond \$11 500 Call (734) 981 9947 after 5 p m

**860** Mercury  
 GRAND MARQUIS 2001 LS 4 dr Quality Checked loaded \$16 999 DEMMER FORD (734) 721 2600  
 GRAND MARQUIS 1999 LS Harvest gold 19 5K perfect cond loaded \$13 500 248-669-0477  
 GRAND MARQUIS LS 1996 one owner Willow Green non smoker 99K \$7200/best (734) 641 7522  
 GRAND MARQUIS 1996 50 000 miles auto full power \$8000/best Call Tanya Mon Fri 8am 4 30pm (734) 953 8559  
 GRAND MARQUIS 1996 50 000 miles auto full power \$8000/best Call Tanya Mon Fri 8am 4 30pm (734) 953 8559  
 MARQUIS 1996 Midnight blue exc cond new tires/brakes loaded 113K oil changed every 3K \$3900 (Maple/Middlebelt area) (313) 303 4557  
 MARQUIS 1992 64 000 miles well cared for A must sell \$3500 SOLD  
 MYSTIQUE 1998 loaded V6 leather 53K miles mint cond all power \$7100 734 495 1890

**860** Mercury  
 SABLE 1997 GS 36K leather moonroof CD exc cond \$7800 (248) 644 3459  
 SABLE 2001 LS 4 dr Quality Checked loaded \$13 999 DEMMER FORD (734) 721 2600  
 SABLE 2000 LS show room cond 19 5K ABS leather tires seats \$12 600 (734) 207-3996  
 SABLE 1997 LS Silver leather spoiler moonroof CD 1 old lady owner \$7390 248 363 9634  
 SABLE 2000 LS Station Wagon Premier package sunroof leather 3rd seat fully equipped priced to sell! John Rogin Buick 734 525 0900  
 SABLE 1999 LS V6 24V 43K miles 6 CD changer exc cond \$10 000 248 375 9289  
 SABLE 1999 24V dark green loaded 6 CD changer 34K mi \$8700 248 212 3333  
 SABLE 1994 Wagon V6 air auto new engine exc cond \$2 900  
 TOPAZ 1991 Automatic 51 000 miles runs well \$1100 or best offer (734) 451 1150

**861** Mitsubishi  
 ECLIPSE 1990 5 Speed 125K miles good cond Sun roof \$1800 248 620 1870  
 GALLANT 1995 ES auto power a/c stereo tape Exc Cond \$4500 (734) 425 1175

**862** Nissan  
 ALTIMA 1997 GXE auto air stereo cassette great mpg \$8500 (248) 735 3967  
 MAXIMA 1996 GLE loaded sunroof Bose exc cond 68K 99 900 6 10pm 248 797 4162

**864** Oldsmobile  
 ALERO 1999 2 dr auto air low miles tilt cruise black beauty \$10 895  
 RedHoban Westland (734) 721 1144

**866** Plymouth  
 BREEZE 1998 exc cond 68K new brakes/tires & auto car starter \$5500 (313) 534-5275  
 LASER 1992 Red sunroof 40L 5 speed manual Am/fm w/ tape air ps/pb good tires non smoker high miles Good Cond \$2500/best 248 391 4676  
 NEON ESPRESSO 1999 loaded only 21 000 mi Sunroof CD \$7500 248-650-9841  
 NEON 1997 red auto a/c very clean Good cond \$3600 (248) 318 1573

**115 POINT INSPECTION • WARRANTIES • ROADSIDE ASSISTANCE • FULL TANK OF FUEL**

**NORTH BROS PRESENTS... Consumer's Choice QualityChecked North Brothers**

Established 1936

**USED VEHICLE CENTER**

4.9% APR on Certified Vehicles with approved credit

'00 MUSTANG GT Convert s/vie V8 5 speed a/c CD \$20,990	'00 FOCUS ZTS 4 door auto air CD \$12,890	'99 MUSTANG GT Coupe V8 auto air CD \$17,990	'00 FOCUS SE WAGON Auto air PW, premium sound \$12,499	'01 MUSTANG Convertible auto air CD orange \$17,990
'99 E 150 CONVER VAN Auto air quad seating 6 more \$15,990	'01 E-150 CARGO VAN V8 auto air ABS \$17,890	'00 RANGER XLT Auto air, ABS, CD \$11,999	'00 EXPLORER 4x4 V6 auto a CD moon roof \$18,990	'99 WINDSTAR SE V6 auto air quad chrs. \$16,990
'01 MUSTANG COUPE V8 automatic air CD \$20,999	'00 FOCUS ZX3 Auto air CD, premium sound \$11,990	'00 MUSTANG GT Coupe V8 5 speed air ABS CD \$18,690	'01 TAURUS SES V6 auto air full power CD \$14,990	'01 F-150 XLT 4x4 Auto air CD off road pkg \$23,490
'99 EXPEDITION 4x4 Eddie Bauer V8 auto air \$24,990	'00 RANGER XLT Super Cab V8 auto air 6 more \$12,490	'00 EXPLORER XLT 4x4 Auto air, CD, ABS, full power \$21,490	'99 E-350 VAN V8 15 passenger front/rear a \$17,990	'01 F-150 XLT Red alt/cassette, ABS \$20,490

**SPECIAL FINANCING at this location**

- Bankruptcy
- Repos
- Divorce
- Slow Pay
- 1st Time Buyer

Call our 800 number for confidential application!  
**1-866-937-7664**

Ray Bunton Business Manager  
 Sheri Wilson Special Finance Asst.

33300 Ford Rd. • Westland  
**734-524-1263**

Sales Hours  
 Monday & Thursday 9-9  
 Tuesday, Wednesday, Friday 9-6

**115 POINT INSPECTION • WARRANTIES • ROADSIDE ASSISTANCE • FULL TANK OF FUEL**

**SATURN** Participating In "PULL AHEAD" Lease Program

Delivers Value

**0% APR Financing UP TO 60 Months**  
 for qualified buyers on all 2002 Saturn L200's

**L200**

- Automatic • Air • 8 speaker CD player
- Power windows & door locks with Saturn Security System
- Head Curtain Air Bags
- ABS with Traction Control
- Cruise control
- Dent-resistant front fenders and door panel

**Lease a 2002 L200\***

\$259/month for 39 months, due at \$199/lease signing  
 OR  
 \$217/month for 39 months, due at \$199/lease signing  
 (No security deposit required. Tax, title and license are extra)

Take delivery by 5/31/02. Finance term limited. \*Lease payments based on specially equipped 2002 L200 with MSRP of \$19 295. Thirty nine monthly payments for L200 retail lease total \$10 101. 39 monthly payments for employee lease total \$8 463. Option to purchase at lease end for an amount to be determined at lease signing. Primary lending source must approve. Take delivery by 5/31/02. Mileage charge of \$20 per mile over 39 000 miles. Lessee pays for excess wear. Payments may be higher in some states. Not available with other offers. All current GM S rules apply. ©2002 Saturn Corporation.

**SATURN OF PLYMOUTH**  
 9301 Massey Drive, Plymouth  
 (Ann Arbor Road & I-275)  
**734-453-7890**

**SATURN OF FARMINGTON HILLS**  
 24730 Haggerty, Farmington Hills  
 (Haggerty N of Grand River)  
**248-473-7220**

**SATURN.**  
 A DIFFERENT KIND OF COMPANY  
 A DIFFERENT KIND OF CAR

**It Doesn't Get Any Better..**

Compare the Value

- 5 Star Safety Rating
- Nicely Equipped
- Low Insurance Premiums

**UP TO 40 MPG**

**\$163 Per Month**  
 \$199 due @ signing plus tax title & lic

**2002 Saturn SL1**  
 39 Months/39,000 Mile Lease on GMS pricing - on GM Higher

**0% Financing - Up to 60 Months on SL1 and L200**

Compare the Value

- Large Midsize Saturn
- Loaded w/Equipment
- Low Insurance Premiums

**\$217 Per Month**  
 \$199 due @ signing plus tax, title & lic

**2002 Saturn L200**  
 Based 39 Months/39,000 miles on GMS pricing - on GM Higher

Total amount due at signing includes 1st month payment p tax title and plates. Payment example based on GMS price for a 2002 SL1 w th MSRP of \$14 975 or L200 w th MSRP of \$19 295. On SL1 and L200 \$995 acqui s on fee s included n capital zation cost. Must be approved by primary lender. Lease terms: Monthly payments based on a 39 month and 39 000 mi lease. Excess mileage charge of 20 cents per mile over 39 000 mi less. Primary lessee s responsible for excess wear & use. Fuel must be taken out of dealer stock by 5/31/02. Additional costs i lease tax and reg strat on fees are extra. Vehicles may not be exactly as shown. Ask for deta l. Apou sition fee & destina on charge are included n capitalized cost.

Features	2002 Saturn SL1
Air Conditioning	Included
Automatic Transmission	Included
Remote Keyless Entry	Included
AM/FM/CD	Included
Stereo w/4 Speakers	Included
Power Locks	Included
Polymer Body Panels for Dent and Rust Protection	Included
Theft Deterrent System	Included
Rear Window Defogger	Included
Intermittent Wipers	Included
Reduced Force Airbags	Included
Five Star Crash Rating	Included
Saturn Difference	Included
Price Equipped As Shown	\$14 975

Features	2002 Saturn L200
Automatic Transmission	Included
Remote Keyless Entry	Included
Power Locks	Included
Dual Power Mirrors	Included
Cruise Control	Included
Floor Mats	Included
AM/FM/CD	Included
Rear Defogger	Included
Tilt Wheel	Included
Head Curtain Air Bags	Included
Anti Lock Brakes	Included
w/Traction Control	Included
Saturn Difference	Included
Price Equipped As Shown	\$19 295

**868** Pontiac  
 GRAND PRIX 2001 GTP 4 dr super charged leather moon roof 21K only \$16 721 cond www.loulaichevrolet.com  
**Lou LaRiche Chevrolet 1-877-55 CHEVY**  
 GRAND PRIX 2001 GT sedan 23K On star CD exc cond non smoker \$16 000 734 207-8720  
 GRAND PRIX 2002 GT white sunroof Under 3K miles. Death forces sale 248 377-0550  
 GRAND PRIX 1994 immaculate, V6 new transmission air \$5 995 Mon Fri 9-5 30 248-577-3230  
 GRAND PRIX 1989 moonroof new tires/battery/ps pumps/belts/alternator/starter/fuel pump clean \$2150 734-207 7721  
 GRAND PRIX 1997 SE 4 dr 3.8L V6 auto Exc cond \$5000 248 344-0743  
 GRAND PRIX 1994 SE Loaded white 79K mi exc cond \$4 900/best 248-628-1912  
 GRAND PRIX 1997 SE 3.8L V 6 auto CD exc cond Black 82K miles \$7200 734-454-9850  
 GRAND PRIX 1994 se New tires CD loaded \$3400/best 734 421 1607  
 GRAND PRIX SE 1997 V6 leather 85K excellent condition \$7000/best (734) 207-7553  
 GRAND PRIX 1996 SE 3 1 V6 loaded high mi good cond \$4900/best 248 620-1018  
 GRAND PRIX 1979 Texas car restoration/ mechanic s dream \$1600/best (248) 227-4304  
 SUNBIRD 2000 auto air moon roof chrome wheels CD \$10 495  
 RedHoban Westland (734) 721 1144  
 SUNBIRD 1991 4 dr red excellent car 100K miles \$3 000 248 649-6932  
 SUNFIRE 2000 auto air CD sunroof abs spoiler 2 dr \$7350/best (734) 482 7650  
 SUNFIRE 2000 GT CONVERTIBLE CD spoiler white with camel top/interior 11 000 miles \$13900 (248) 935 9104  
 TRANS AM 2000 bright red w/ t tops full power 12K mi under warranty \$23 900 Mint Gordon Grossman 248-851-9030  
 Trans Am 1994 white white wheels tan leather low mi t tops \$10 900/best 248-469-9009

**870** Saturn  
 SATURN SL2 1997 4 door 58 000 miles leather and sun roof plus many other extras \$8400 or best offer (734) 522 3483  
 SATURN 1997 SL2 4 dr Very Low Miles Loaded Careful Owner Non Smoker Like New! \$7950 248 249 5045  
 SATURN 2000 SL2 Silver 4 door well maintained CD \$8900 248 399 1995  
 SC1 1995 auto air no prob lems clean in & out 30mpg \$3200/best 734 261-6323  
 SC2 1994 67K miles auto air Exc cond \$4000/Best Available June 15th 248 549-4637  
 SC2 1994 5 speed sunroof loaded CD player new brakes \$2700/best (248) 476-9084  
 SL1 1997 black auto air tape player 1 owner clean \$5700/Best (586) 566 7849  
 SL2 2001 4 door air am/fm stereo exc cond 38 000 mi \$10 500/best 734 673 5453  
 SL1 1996 gorgeous green 106K miles exc cond recently tuned \$4499 (734) 459-8505  
 SL1 1996 80K miles auto air all power CD exc cond great car \$8000/best (313) 541-6522  
 SL2 1996 loaded & mint condition 89K miles \$5000 (248) 693 1172

**872** Toyota  
 AVALON 1999 15 000 miles platinum package spotless one owner \$20 000 (248) 645 1632  
 CAMRY 1999 4dr V6 runs & looks good 130K miles air \$3000 (248) 457-4413



# AUTOMOTIVE

All Ads Run Online  
**FREE!**  
A Value Of Up To \$87.00

www.observerandeccentric.com

**872 Toyota**  
CAMRY 1999 LE auto air power windows/locks \$13,988  
*RedHobman*  
Westland (734) 721-1144

**872 Toyota**  
CAMRY 1993 LE exc cond 78K sunroof CD newer tires \$7,900 Call after 5pm (248) 477-8187

**872 Toyota**  
COROLLA 1998 LE exc cond 57K power train warranty at 100K mi \$9,500 248-540-6168

**874 Volkswagen**  
BEETLE 1999 loaded low miles black excellent condition \$14,500 (734) 398-5125

**874 Volkswagen**  
JETTA 1997 GLS 5 speed loaded New tires exhaust system & battery \$9,500/best Must sell! (734) 546-7559

**878 Autos Under \$2,000**  
DODGE 1989 Work Van ladder rack shelves \$1400 Call week days 7am 5pm 248-933-8659

**878 Autos Under \$2,000**  
LINCOLN TOWN Car 1989 black leather moon roof Well man tained \$2850 734-674-5777

**878 Autos Under \$2,000**  
TAURUS 1987 4 cyl. 5 speed many new parts \$1000/best 734-729-8955

**"It's All About Results"**  
**1-800-579-SELL** (7355)

**848 Ford**  
JACK DEMMER FORD AFFORDABLES  
WINDSTAR 1999 LX Wagon dual air loaded \$11,595

**872 Toyota**  
CAMRY LE 1995 Station Wagon 4 cyl 50,000 original miles Loaded \$12,900 248-541-2230

**874 Volkswagen**  
COROLLA 1999 LE auto air moonroof power locks \$12,888  
*RedHobman*  
Westland (734) 721-1144

**874 Volkswagen**  
BEETLE 1997 Champagne Edition convertible good cond \$6000/best (248) 624-6319

**878 Autos Under \$2,000**  
DODGE NEON 1995 Blue rebuilt trans new brakes & tires \$2000 (734) 453-5565

**878 Autos Under \$2,000**  
HONDA CIVIC LX 1993 4dr Euro Tail lights needs body work \$750/best 734-525-2766

**878 Autos Under \$2,000**  
SUNBIRD 1990 clean interior runs great \$1900 (734) 462-9456 10am 9pm

**878 Autos Under \$2,000**  
POLICE IMPOUNDS! Cars from \$500 Lists 800-319-3323 x7375

**Classifieds Work!**

**JACK DEMMER FORD AFFORDABLES**  
WINDSTAR 1999 LX Wagon dual air loaded \$11,595  
TAURUS 1997 SHO leather moon chrome wheels \$8,995  
CONTOUR 2000 GL 4 dr auto air loaded \$8,499  
RANGER 2000 Supercab 4x4 XLT 4.0L auto air \$12,995  
TRACER 1997 Wagon auto air loaded \$6,995  
RANGER 1998 red air \$6,495  
CONTOUR 1999 4 dr GL auto air \$7,995  
TAURUS 1999 LX 4 dr auto air 24V V6 37K \$10,599  
RANGER 2000 XL air 15K \$9,499  
FORD 1997 F150 Supercab 4x4 Lariat V8 auto air leather \$16,495  
WINDSTAR 2001 SE Wagon auto dual air loaded \$18,599  
ESCORT 2001 4 dr SE auto air \$9,995  
FORD 1000 F250 Supercab XLT V10 auto air \$16,995  
RANGER 2000 Supercab 4x4 XLT 4.0L auto air \$11,995  
T-BIRD 1996 LX loaded \$6,995  
SABLE 1998 LS 4 dr loaded climate control \$7,795  
MUSTANG 2001 auto air CD 15K \$14,995  
RANGER 1998 Supercab 4x4 XLT auto air V6 \$11,995  
FOCUS 2000 SE Wagon auto air CD loaded \$9,495  
ESCORT 1998 LX 4 dr auto air \$6,995  
FORD 1998 F150 Supercab 4x4 V8 auto air \$16,995  
FORD 1999 F150 Supercab XLT loaded 33K \$13,995  
FORD 1999 F150 Supercab 4x4 XLT auto air V8 \$17,995  
RANGER 1998 Supercab 4x4 4.0L auto air \$11,495  
RANGER 1999 28K auto air \$7,995  
VILLAGER 1996 GS Wagon auto air loaded \$7,995  
TAURUS 2001 SE 4 dr only 6K \$14,495  
WINDSTAR 1999 LX Wagon auto air loaded \$12,995

**HURRY ALL OFFERS END MAY 31<sup>ST</sup> - 6 PM!**

**0% FINANCING ON SELECT MODELS!** National Minivan Sales Event! CARAVAN CASH MATCH UP TO \$1000 REBATES UP TO \$3500 LEASE CASH UP TO \$4500 **OPEN TUESDAY MAY 28, 9-9!**

**PLUS 7 YEAR/100,000 MILE POWERTRAIN PLEDGE**

**2002 STRATUS SE 4 DR.**

- Power Windows/Locks
- AM/FM Cassette
- Air Conditioning
- Rea Defrost
- Tilt/Cruise
- Automatic

**Must be eligible for lease loyalty 36 MONTH LEASE**

**2002 CARAVAN SE**

- Air conditioning
- Sunscreen glass
- Cassette
- Power steering & brakes
- 4 doors & much more!

**Must be eligible for lease loyalty 48 MONTH LEASE**

CHRYSLER EMPLOYEE <b>\$189*</b> PER MO.	CHRYSLER EMPLOYEE <b>\$1500</b> DUE ON DELIVERY	GENERAL PUBLIC <b>\$224*</b> PER MO.	GENERAL PUBLIC <b>\$1500</b> DUE ON DELIVERY	CHRYSLER EMPLOYEE <b>\$194*</b> PER MO.	CHRYSLER EMPLOYEE <b>\$1500</b> DUE ON DELIVERY	GENERAL PUBLIC <b>\$224*</b> PER MO.	GENERAL PUBLIC <b>\$1500</b> DUE ON DELIVERY
---	---	--	--	---	---	--	--

**2002 RAM QUAD CAB**

- V8 • Power Windws/Locks
- Sliding Rea Windows
- Premium Interior
- Power Seat
- fog Lamps Cruise/Tilt

**Must be eligible for lease loyalty 36 MONTH LEASE**

**2002 DURANGO SPORT**

- 4-7 (V-8) Engine • Air Conditioning • Cruise/Tilt
- Tire/Wheel Group
- Power Windows/Locks & much more!

**Must Be Eligible for Lease Loyalty 36 Month Lease**

CHRYSLER EMPLOYEE <b>\$242*</b> PER MO.	CHRYSLER EMPLOYEE <b>\$1500</b> DUE ON DELIVERY	GENERAL PUBLIC <b>\$288*</b> PER MO.	GENERAL PUBLIC <b>\$1500</b> DUE ON DELIVERY	CHRYSLER EMPLOYEE <b>\$279*</b> PER MO.	CHRYSLER EMPLOYEE <b>\$1500</b> DUE ON DELIVERY	GENERAL PUBLIC <b>\$329*</b> PER MO.	GENERAL PUBLIC <b>\$1500</b> DUE ON DELIVERY
---	---	--	--	---	---	--	--

**CRESTWOOD DODGE**

32850 FORD ROAD GARDEN CITY (734) 421-5700  
TOLL FREE 1-888-MY-DODGE (693-6343)  
Open Mon. & Thurs. 9-9  
Tues., Wed., Fri. 9-6

**HOWARD COOPER HONDA**

*Huge Selection Of Accords*

53 4 DOORS and 10 2 DOORS AVAILABLE

**02 ACCORD VALUE PKG.**

Air tilt woodgrain interior AM/FM cass -CD and more Model #CF866

Lease For Only **\$159\*/mo** (36 mos) \$1999 due at signing

**02 ACCORD LX**

AM/FM CD power windows & locks tilt and more! Model #CG554

Lease For Only **\$179\*/mo** (36 mos) \$1999 due at signing

**02 ACCORD EX SEDAN**

ABS brakes moonroof CD changer and more! Model #CG556

Lease For Only **\$229\*/mo** (36 mos) \$1350 due at signing

Payment s plus tax. Closed end lease on approved credit. Tie & plate extra. Lease specials end May 31 2002

2575 S. State • Ann Arbor 734-761-3200

**HONDA**

**REBATES UP TO \$4,750**

# AVIS FORD

**REBATES UP TO \$4,750**

**LEASE 2002 FOCUS STATION WAGON**

UP TO \$2500 REBATE

2.0 liter automatic air CD player anti lock brakes DOHC 16V ZETEC engine power windows tilt steering 15 alloy wheels and CD player Stock #22732

**A PLAN 36 Mo. RCL \$239 +tax\***  
\$422.00 DUE AT SIGNING

**2001 F-350 DUMP TRUCK**

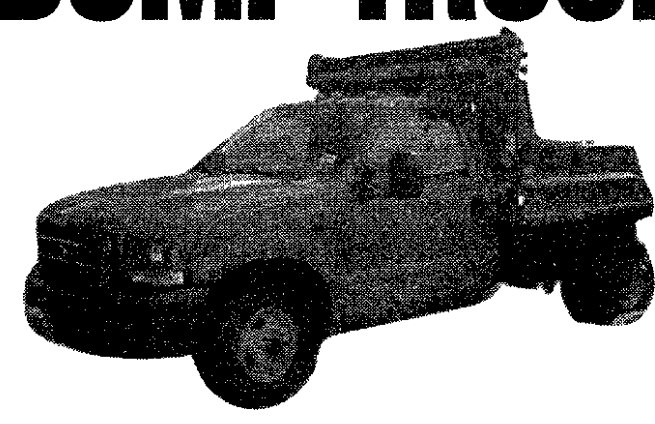

5 4 liter V-8, 5 speed manual O/D-HD transmission, trail towing package, heavy duty service suspension, air conditioning, speed control, tilt steering, AM/FM stereo w/cassette, Henderson Body 9 foot, 2-3 yard dump Pintle Hitch

**\$20,950**

Plus tax & destination  
**ALL REBATES TO DEALER**

**LEASE 2002 MUSTANG 2 DOOR COUPE DELUXE**

UP TO \$2500 REBATE

3.8 V-6 automatic transmission rear spoiler power drivers seat speed control air conditioning dual medium radio w/premium sound 16 painted alloy wheels Stock #22972

**A PLAN 36 Mo. LEASE \$272 +tax\***  
\$457.00 DUE AT SIGNING

**LEASE 2002 EXPLORER XLS 4x4**

UP TO \$3750 REBATE

Silver frost CC graphite cloth cap chairs 4.0 liter SOHC V6 eng 5 speed auto O/D trans 3.55 ratio regular axle Michelin tires XLS sport group floor mats C/K carpet step bar radio w/single CD cast alum wheels Stock #22619T

**A PLAN 36 Mo. RCL \$314 +tax\***  
\$576.00 DUE AT SIGNING

**LEASE 2002 TAUROS SES 4 DOOR**

UP TO \$3000 REBATE

Matacor red clearcoat metallic medium graphite cloth bucket automatic overdrive transmission P215/60RX16 all season tire moonroof Stock #21760

**A PLAN 36 Mo. RCL \$248 +tax\***  
\$461.00 DUE AT SIGNING

**LEASE 2002 RANGER 4X4 XLT SUPER CAB**

UP TO \$2500 REBATE

MP3 audio player speed control tilt steering power windows & locks off road group fog lamps 16 aluminum wheels 5 speed automatic transmission limited slip axle farr side box Stock #21754T

**A PLAN 36 Mo. LEASE \$268 +tax\***  
\$505.00 DUE AT SIGNING

**LEASE 2002 F150 4x4 STYLESIDE SUPER CAB**

UP TO \$4750 REBATE

XLT series 5 4 liter V-8 electronic 4 speed O/D transmission limited slip FX4 off road pkg trail tow pkg sliding rear window cloth captains chairs Stock #21929T

**A PLAN 36 Mo. RCL \$329 +tax\***  
\$652.00 DUE AT SIGNING

\*Lease payments include all renewal rebate and other incentives assigned to Avis Ford. 15¢ per mile in excess of 12,000 miles per year. Lessee has no obligation to purchase car at lease end but may arrange to purchase at a price to be negotiated with Avis Ford at lease inception. Subject to credit approval. Lessee is responsible for excess wear and tear. Payments do not include monthly use tax. P/charges may not represent actual sale vehicles. \*\*Plus tax title & dest. All rebates and manufacturer's incentives assigned to dealer. Sale ends 5/31/02

**LONG LAKE RD**  
HOGANS MAPLE RD. ↑

**AVIS FORD**

12 MILE RD. ↑

1-696 9 MILE

TEL 12 MALL

**BlueOval Certified**

Blue Oval Certification is recognition of the high level of customer satisfaction achieved by this dealership with every purchase, lease and service experience.

**AVIS FORD**

*"The Dealership With A Heart"*

VISIT US 24 HRS. A DAY ON THE INTERNET At <http://avistford.com>

TELEGRAPH RD., just North of 12 MILE RD., SOUTHFIELD  
OPEN MON. & THURS. 'TIL 9 P.M.

FREE TANK OF GAS with every new vehicle purchase from stock

CALL 1-800-358-AVIS OR

**248 355-7500**

24 Hour Automated Credit Approval 1-800-779-2566

FREE TANK OF GAS with every new vehicle purchase from stock

FREE FIRST PAYMENT SECURITY DEPOSIT WAIVER  
**0%** APR  
 ON SELECT NEW MODELS

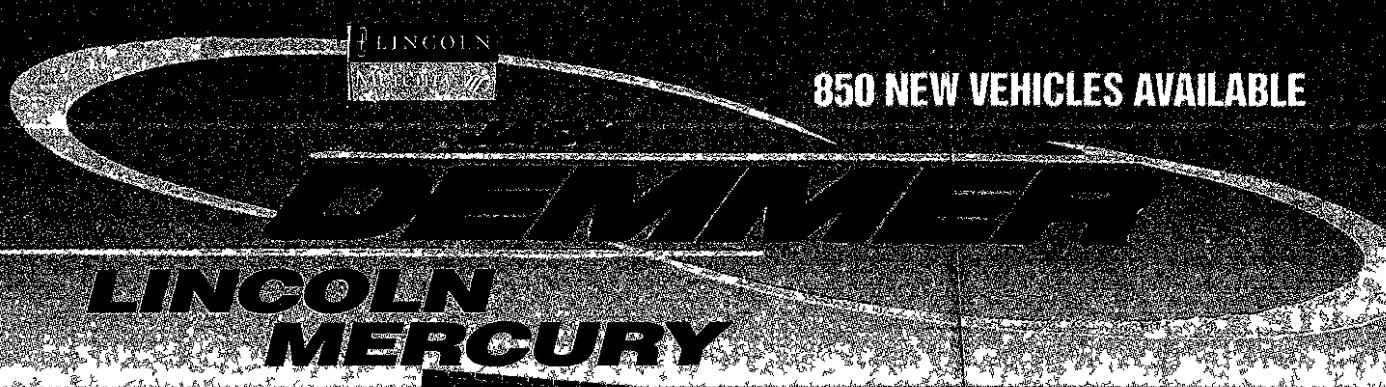

**NOW IN STOCK:**  
 2003 TOWN CAR  
 2003 GRAND MARQUIS  
 PLACE YOUR ORDER TODAY FOR:  
 2003 LINCOLN NAVIGATOR  
 2003 MERCURY MARAUDER

A PLAN DIRECT.COM

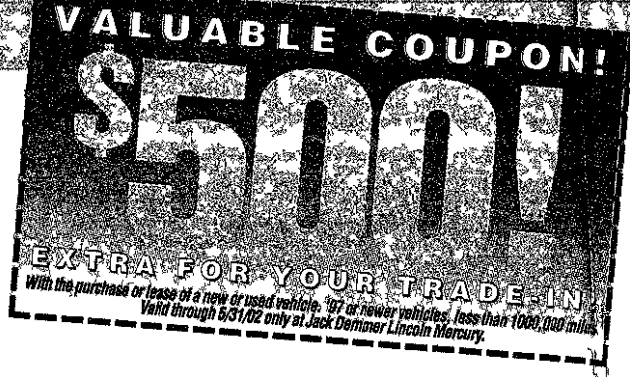

**LINCOLN**

**2002 LINCOLN LS V8**  
 STOCK #22504  
 \$330/mo. \$2610 due at inception  
 2Yr. Prepay \$9,329  
**\$29,683**

**2002 CONTINENTAL**  
 STOCK #22500  
 \$350/mo. \$2899 due at inception  
 2Yr. Prepay \$8,966  
**\$29,683**

**2002 TOWN CAR SIG.**  
 STOCK #22135  
 \$375/mo. \$3262 due at inception  
 2Yr. Prepay \$9,592  
**\$32,360**

**2002 BLACKWOOD**  
 STOCK #22309  
 \$499/mo. \$4513 due at inception  
 2Yr. Prepay \$13,504  
**\$43,354**

**Certified Pre-Owned Cars**

**LINCOLN PREMIER CERTIFIED**  
 2.9% APR

**2001 CONTINENTAL**  
 3 to choose low miles 75,000 mile warranty  
 Starting at **\$25,590\*\*\***

**2001 TOWN CAR**  
 Low miles 4 to choose 75,000 mile warranty  
 Starting at **\$24,980\*\*\***

**MERCURY PREMIER CERTIFIED**  
 4.9% APR

**2001 GRAND MARQUIS LS**  
 4 to choose full power 75,000 mile warranty  
**\$17,980\*\*\***

**2001 SABLE**  
 15,000 miles 75,000 mile warranty  
**\$13,490\*\*\***

**Mercury**

**2002 SABLE LS**  
 STOCK #21960  
 \$237/mo. \$2161 due at inception  
 2Yr. Prepay \$6,818  
**\$18,270**

**2002 COUGAR**  
 STOCK #21888  
 \$250/mo. \$1426 due at inception  
 2Yr. Prepay \$6,335  
**\$15,363**

**2002 MOUNTAINEER**  
 STOCK #22690  
 \$298/mo. \$2272 due at inception  
 2Yr. Prepay \$8,849  
**\$26,937**

**2002 VILLAGER**  
 STOCK #22484  
 \$250/mo. \$343 due at inception  
 2Yr. Prepay \$5,427  
**\$49,390**

**FRIENDS & X-PLAN FAMILY SAVE PAYMENTS WITH ONLY 4% MORE DOWN!**

**SPECIAL SALE HOURS:**  
 MONDAY 8-9, TUESDAY 8-6,  
 WEDNESDAY 8-6, THURSDAY 8-9, FRIDAY 8-6

21531 MICHIGAN AVE. ■ DEARBORN  
 1 Mile West of Southfield Freeway

**TOLL FREE 1-866-99-A PLAN**

313-274-8800

**OPEN TUESDAY MAY 28TH TIL 9PM**

**WOULD YOU LIKE TO TERMINATE YOUR LEASE EARLY?**  
 WE CAN HELP! REGARDLESS OF WHERE YOU LEASED YOUR VEHICLE. BRING IT TO..

**#1 TAURUS SALES in the U.S.A.** **#1 WINDSTAR SALES in the U.S.A.**

**BILL BROWN FORD**

**2002 TAURUS SES**  
 FREE MOONROOF  
 Luxury convenience group power windows power locks power seat speed control tilt wheel AM/FM & CD  
**30 at this price**

WAS \$21,385  
**\$15,287\***

10% Down **\$209\*\*** Per Month  
**\$1893** Per Month  
 Zero Down **\$265\*\*** Per Month

**Early Lease Termination May Allow You to Reduce or Spread Out:**  
 ■ Excess Mileage Charges ■ Termination Fees ■ Excess Wear and Tear Fees

**Free Consultation Includes:**  
 ■ Appraisal of Existing Vehicle ■ Equity Analysis of Existing Lease  
 ■ Analysis of Bill Brown Ford Vehicles that can be Acquired for the Same or Lower Monthly Payment  
 ■ Lease vs. Buy Analysis ■ Test Drive

**If you are currently a Bill Brown Ford customer, please call your salesperson ASAP!**

**2002 F-150 SUPERCAB**  
 Automatic transmission air power windows power locks speed control tilt wheel AM/FM CD captains chairs  
**3 at this price**

WAS \$25,980  
**\$15,867\***

10% Down **\$129\*\*** Per Month  
**\$2134** Per Month  
 Zero Down **\$226\*\*** Per Month

**2002 WINDSTAR 4 DR. LX**  
 Power windows power locks rear defrost AM/FM cassette privacy glass  
**22 at this price**

WAS \$23,580  
**\$15,985\***

10% Down **\$213** Per Month  
**\$222\*\*** Per Month  
 Zero Down **\$284\*\*** Per Month

**2002 FOCUS 4 DR.**  
 Automatic transmission air conditioning AM/FM cassette  
**10 at this price**

WAS \$15,020  
**\$11,078\***

10% Down **\$1359** Per Month  
**\$164\*\*** Per Month  
 Zero Down **\$207\*\*** Per Month

**2002 RANGER EDGE 4x4 SUPERCAB**  
 Fair door 5 speed manual farside stepbar MP3 player power windows & locks speed control, tilt wheel  
**7 at this price**

WAS \$23,925  
**\$15,767\***

10% Down **\$1985** Per Month  
**\$188\*\*** Per Month  
 Zero Down **\$249\*\*** Per Month

**2002 EXPLORER 2 DR. SPORT**  
 A/M/FM CD step bars power windows locks rear wiper washer remote keyless entry speed control  
**10 at this price**

WAS \$25,425  
**\$16,884\***

10% Down **\$2225** Per Month  
**\$199\*\*** Per Month  
 Zero Down **\$296\*\*** Per Month

**This Weeks Special - 0% APR up to 60 months on 2002 Explorer Sport 2 Doors - 60 to Choose from!**

**FRIENDS & NEIGHBORS: Your Payments are the Same - With Only an Additional 4% Down!**

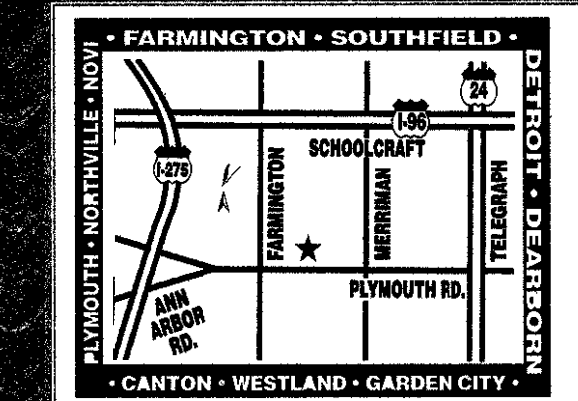

**BILL BROWN**  
 Ford  
 Elite Oval Certified

**1-800-878-2658**

MODEL	DOWN PAYMENT	TOTAL DUE AT INCEPTION
2002 TAURUS	10% Down 0 Down	\$2270 \$430
2002 F-150 SC	10% Down 0 Down	\$2725 \$525
2002 WINDSTAR	10% Down 0 Down	\$2700 \$525
2002 RANGER	10% Down 0 Down	\$2525 \$475
2002 FOCUS	10% Down 0 Down	\$1725 \$375
2002 EXPLORER 2 DR.	10% Down 0 Down	\$2900 \$575

\*Sale price includes assignment of any rebates and incentives to BBF Don't forget to add tax title and destination charges. All prior sales and adv. excluded. Includes assignment of rebates. \*\*Lease with down payment as shown. 15c per mile in excess of 12,000 miles per year. Lessee has no obligation to purchase car at lease end but may arrange to purchase at a price to be negotiated with BILL BROWN FORD at lease inception. Subject to credit approval. Lessee is responsible for excess wear and tear. Payments do not include monthly use tax to figure total payments. multiply times number of payments. Pictures displayed may not represent actual sale vehicles. Destination included with lease payments. APR in lieu of rebates. Sale ends 5/31/02.

**CONDO**



**Birmingham**  
Exquisite 2BR townhouse w/ finished basement & car port. Updated kitchen w/ new cabinets & floor new bath. Refin shed hardwood. C/A \$159,999  
**JOLIE LEVINE WARPOOL**  
(248) 212 9080

**WATERFRONT**



**Bloomfield**  
Gorgeous 4 BR 2 bath brick on a lot 2,434 sq ft. Full finished basement many updates make this like a brand new home.  
**BARBARA QUINN**  
(248) 231 4711

**IMMEDIATE**



**Canton**  
Built 96 4 BR 2 1/2 bath 2,292 sq ft. LR DR loft & FR w/FP. S and kit w/nook. 1st floor laundry. Basement deck. C/A \$269,900  
**DENNIS TERRY**  
(248) 538 2800

**WATERFRONT**



**Commerce**  
Gorgeous custom built home. Corner lot. Canal frontage. Three bedrooms. 2 baths. 2 car garage. Ext as follows: \$599,999  
**KATHY CONRAD**  
(248) 366 2221

**1/2 ACRE LOT**



**Commerce**  
On 1/2 acre lot 3 BR 2 BA w/walk out basement & 2 car garage. Open floor plan w/walk out deck & oak trim. New carpet deck fenced yard. \$224,900  
**KATHY CONRAD**  
(248) 366-2221

**WOODED LOT**



**Commerce**  
Warm & inviting on a lot. Three bedrooms. Bath. Open floor plan. Hardwood & ceramic floor. Walked Lake Schools \$274,900  
**TINA FELDMAN**  
(248) 366 2241

**POT HOTT LOT**



**Commerce**  
Love y 3 BR 2 BA ranch first floor laundry. Full p deck. New carpet & floors. Freshly painted throughout. Zoned heat sec sys \$243,900  
**SANTINA PALAZETI**  
(248) 613 5614

**COLONIAL**



**Commerce**  
It's a life. Four bedrooms. Island kitchen open to a great family room. Full replacement 2 1/2 baths. First floor laundry. New y painted inside. \$277,900  
**NATALIE WILSON**  
(248) 821 7607

**IMMEDIATE OCCUPANCY**



**Dearborn**  
Charming three bedroom Cape Cod. Updated to perfection. New kitchen. 2 new baths. New carpet. Windows & more. Basement. \$149,999  
**JOLIE LEVINE WARPOOL**  
(248) 212 9080

**FABULOUS**



**Dearborn Heights**  
Maintenance free 4 bedroom 3 bath ranch. New kitchen. Roof windows. Nice & C/A. Full basement. 1st floor laundry. Deck. 2 car garage. \$289,900  
**SANTINA PALAZETI**  
(248) 613 5614

**IMMEDIATE OCCUPANCY**



**Dearborn Heights**  
Updated three bedroom bungalow. The kitchen carpet. Roof windows. Doors. Electric box & more. Seller motivated. \$94,900  
**ROXANNE FITZPATRICK**  
(248) 538 2868

**IMMEDIATE OCCUPANCY**



**Farmington Heights**  
Shapely 3 BR brick ranch. Updated kitchen. Hardwood floors under carpet. Full basement. Full finished 1 BA 2 1/2 car garage. Fenced yard. \$83,900  
**BEA STEIN**  
(586) 450 0582

**CONDO**



**Farmington Hills**  
Immediate occupancy. One bedroom. One bath ranch condo. Car port. Pool & tennis in complex. \$89,999  
**JOLIE LEVINE WARPOOL**  
(248) 212 9080

**Farmington Hills**



**Farmington Hills**  
3,121 sq ft. 4 BR 4 1/2 BA corner. Ceramic tile. LR DR family room w/ fireplace. C/A & central vac. Basement deck. Two car garage. Circle drive. \$349,999  
**JOLIE LEVINE WARPOOL**  
(248) 212 9080

**LOT - 1.58 ACRES**



**Farmington Hills**  
Super 1,700 sq ft. 6 BR ranch. LR w/2 way frp. DR family room. 3 BR 2 1/2 BA full bath. C/A bsmt. patio. 2 car garage. Many updates. \$224,999  
**JOLIE LEVINE WARPOOL**  
(248) 212 9080

**CONDO - 1.58 ACRES**



**Farmington Hills**  
Cape Cod condo! Two BR 2 baths. Sand kit with breakfast nook & updated cabinets. Hardwood entry. 1st floor laundry. \$209,900  
**SANTINA PALAZETI**  
(248) 613 5614

**VIRTUAL TOUR**



**Farmington Hills**  
Meadowbrook Hills colonia. Half acre lot. 2,600 sq ft. updated kitchen. Bath. Roof windows. C/A furnace. Excavated landscaping. \$375,000  
**ANCELO GUERRERO**  
(586) 704 4336

**HERITAGE VILLAGE**



**Farmington Hills**  
Built 1998 Contemporary Farm. Four BR 2 bath high ceiling. Hardwood foyer. Full finished basement. Spacious kitchen. Deck. Pool. \$299,000  
**BEA STEIN**  
(586) 450 0582

**DETACHED CONDO**



**Farmington Hills**  
Move in condition. Stunning 1,500 sq ft. 3BR 3 full BA condo. Soaring ceiling. Full first floor laundry. Full basement. Two car garage. \$289,900  
**LYLE G SCHAEFER**  
(248) 610 6687

**ROLLING OAKS**



**Farmington Hills**  
2,627 sq ft. 4 BR 2 1/2 BA corner on commons. First floor laundry. Full basement. Wreck room. New roof. Gutters. Furnace. C/A. \$339,900  
**LEE VINCENT**  
(248) 320 0320

**Farmington Hills**



**Farmington Hills**  
Cape Cod w/pond. 2,716 sq ft. 2 story foyer. LR w/bay for mail. DR. FR w/frp. 4 BR. 2 1/2 BA. w/nook & hardwood floor. C/A bsmt. \$419,000  
**NORMA SHEENA**  
(248) 425 1330

**WATERFRONT**



**Farmington Hills**  
Fabulous 4 BR 2 1/2 BA 3,610 sq ft. brick on a lot. Two story foyer. Formal dining room. Center island kitchen. Basement. Deep n. sub. \$479,900  
**BARBARA QUINN**  
(248) 231 4711

**STUNNY COLONIAL**



**Farmington Hills**  
Four BR 2 1/2 BA home. Formal dining room. Family room. Natural tile. 1st floor laundry. Full basement. Two car garage. Farmington Schools. \$269,900  
**ROXANNE FITZPATRICK**  
(248) 538 2868

**UPPER TIER GALORE**



**Farmington Hills**  
Three BR 2 BA home on lg lot. Living room. Gas frp. bsmt. Two car garage. Renovated kitchen & bath. New roof. Windows. C/A. Full finished. \$89,900  
**ROXANNE FITZPATRICK**  
(248) 538 2868

**VACANT LOT**



**Franklin Village**  
Heavily wooded. 3.4 acre lot. Located N 3 Mile Rd. Sewer at street. Build your dream home. Great neighborhood. \$334,900  
**LYLE G SCHAEFER**  
(248) 610 6687

**SPOTLESS**



**Garden City**  
Fantastic description. Three bedrooms. Ranch. Many updates. New dining room. Central air. Vinyl windows. Kitchen & basement. \$147,900  
**BOB MADLEY**  
(313) 538 2000

**Century 21 Today, Inc.**

One of Michigan's Largest Real Estate Franchises in Keller Williams  
A Division of Keller Williams Realty  
Family Owned and Operated Since 1950

**LIVE FRONT CONDO**



**Keego Harbor**  
Boat docking & beach privileges on Cass & Sylvan Lakes. Completely remodeled. 1995. Two BR unit. Laundry. Lake view. \$131,500  
**KATHY CONRAD**  
(248) 366 2221

**LATHRUP VILLAGE**



**Lathrup Village**  
Access to golf course. Four BR 2 BA home with bsmt & 2 car garage. LR. Full room. C/A patio. Updated interior. \$300,000  
**WINSTON CHAMBERS**  
(248) 872 7321

**LATHRUP VILLAGE**



**Lathrup Village**  
Lovely 4 BR 2 BA Cape Cod. Oak floor. Living room & full bsmt. have 1 replacement. Huge food room. Updated kitchen. Great buy. \$203,000  
**LAURIE BELL**  
(248) 647 7321 x262

**LATHRUP VILLAGE**



**Lathrup Village**  
So in living. Three BR 1 1/2 BA Cape Cod. Updated throughout. Never while kitchen. Granite counter. Three bedrooms. Full finished basement. \$185,000  
**LAURIE BELL**  
(248) 647 7321 x262

**FINISHED BSMT**



**Lathrup Village**  
Dramatic reduction in price. Four DR 2 BA. Updated throughout. So charming. Full finished living room & large family room. 2,000 sq ft.  
**LAURIE BELL**  
(248) 647 7321 x262

**BEST CONDITION**



**Lathrup Village**  
Dynamic four BR 2 BA bath. Oak floors. Formal dining room. Stunning kitchen. Large bedrooms. New roof. Full finished. \$248,900  
**LAURIE BELL**  
(248) 647 7321 x262

**LIVONIA**



**Livonia**  
Shapely emerald kitchen. New windows. Family room. Natural fireplace. Spacious floor plan & bedrooms. Basement deck. Backyard. \$217,900  
**TOM LEWARNE**  
(313) 670 3580

**POND VIEW**

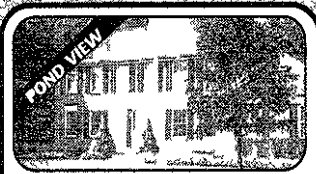

**Northville**  
Stunning 3,100 sq ft. custom colonia. Pheasant Hills. Four BR 3 BA. Professional finish. Walk out basement. Oak kitchen. \$599,900  
**ANGELO GUERRERO**  
(586) 704 4336

**PANTRY CONDO**



**Novi**  
Resort living at home! Sharp ranch condo in golf course community. Full entry deck. Attached garage. \$183,900  
**LEE VINCENT**  
(248) 320 0320

**POT HOTT CONDO**



**Novi**  
Two BR condo w/ immediate occupancy. Large DR. Master bedroom. Walk in closet. New carpet & kitchen. Pool & tennis. \$24,900  
**ROXANNE FITZPATRICK**  
(248) 538 2868

**NOVI**

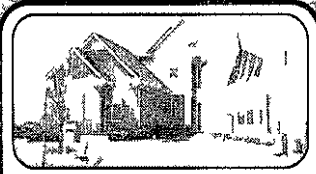

**Novi**  
1997 built 4 BR colonia. Offers 2,806 sq ft. gourmet kitchen. Fabulous master bedroom. Hardwood floors. Walk out bsmt. On cul de sac. \$399,900  
**BRIAN SCHWARTZ**  
(734) 748 8844

**REDFORD**

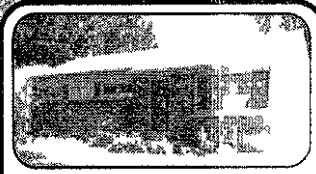

**Redford**  
Beautiful family room. Three bedrooms. Updated kitchen. Windows. No. \$144,500  
**BRIAN SCHWARTZ**  
(734) 748 8844

**REDFORD**

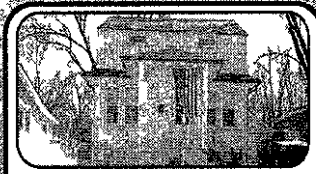

**Redford**  
Don't just drive by. Adorable new design. New floor plan. All appliances. New furnace. Central air. Hot water heater. \$98,000  
**SHIRLEY ROBERTSON**  
(248) 908 4090

**SOUTHFIELD**



**Southfield**  
On 113 x 216 corner. Custom office. 1,800 sq foot farmhouse. Full bedrooms. Basement. Bring all reasonable offers. \$150,000  
**SHIRLEY ROBERTSON**  
(248) 908 4090

**CONDO**



**Southfield**  
Absolutely charming. 1,500 sq ft. 1 1/2 story. 3 BR 2 1/2 BA. Condo. LR. DR. Master suite. W/C & bath. Appl. stay. Gas. Pool & more. \$149,900  
**JIM BURT**  
(248) 891 8411

**MASTER SUITE**

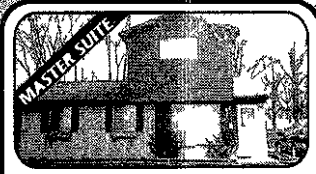

**Southfield**  
Three bedroom. Two full bath. Home. 400 square feet. New kitchen. 10 x 17 x 12 master suite. Large fenced yard. \$156,000  
**LYLE G SCHAEFER**  
(248) 610 6687

**COLOSSAL**



**Southfield**  
Vintage charm in 4 BR 2 full & 2 half bath home. 2,000 square ft. 2 1/2 places. Stunning finished basement. Two car garage. Double. \$209,900  
**LYLE G SCHAEFER**  
(248) 610 6687

**DOUBLE LOT**



**Southfield**  
Three BR 2 BA ranch w/ 886 sq ft. Large LR w/ full DR w/ full bath. Full finished. No. \$163,000  
**LYLE G SCHAEFER**  
(248) 610 6687

**CENTRAL AIR**



**Southfield**  
Mint condition. Three BR 3 BA ranch w/ full bsmt. Updated kitchen & baths. Hardwood floors. Some new windows. Fenced yard. Two car garage. \$206,000  
**MARTY POPP**  
(248) 417 0984

**OPEN SUNLIT**



**Southfield**  
Spotless 3 BR 2 BA ranch. Complete remodeling in 2001. New furnace & central air. Two car attached garage. Huge go. \$229,900  
**MICHELLE COLTON**  
(248) 538 2824

**SOUTHFIELD**



**Southfield**  
Lovely 2,000 sq ft. 3 BR 2 BA brick ranch. Living room w/ fireplace. Dining room. Den. C/A. Two car garage. Birmingham Schools. \$179,999  
**JOLIE LEVINE WARPOOL**  
(248) 212 9080

**SOUTHFIELD**



**Southfield**  
Complete renovation of this three bedroom 1 bath ranch. New kitchen with ceramic floor. Fresh paint. New carpet. Roof. \$154,900  
**LAURIE BELL**  
(248) 647 7321 x262

**SOUTH LYON**



**South Lyon**  
Tanglewood Golf Community. Beautiful Cape Cod with great room. Hearth room. Full finished. Master suite. Three car garage. \$49,900  
**TOM LEWARNE**  
(313) 670 3500

**TROY**



**Troy**  
Neat brick and vinyl ranch situated on country size of three bedroom two full bath. Hardwood floors. Large family room. \$189,900  
**ARGUE SARNACKI**  
(248) 921 2769

**1.36 ACRES**



**Waterford**  
On beautiful 1.36 acres with lake. 3 BR 2 BA home w/ contemporary. Full. Great room w/ full hardwood floor. C/A. Deck. 2 car garage. \$269,999  
**JOLIE LEVINE WARPOOL**  
(248) 212 9080

**CONDO OPEN SUNLIT**



**West Bloomfield**  
4736 Sandpeck Lane. S/Pontac Trail and W/Highland. Beautiful 3 BR 2 BA condo w/ many upgrades. Walkout lower level. \$449,900  
**JERRY WALTERS**  
(248) 701 4529

**1/4 ACRE LOT**



**West Bloomfield**  
In area of woods & lakes. 4,600 sq ft. 4 BR 3 full & 2 half bath. 2 FP. Gourmet kitchen. 1st floor master suite. 3 car garage. \$769,900  
**DEBI ISAAC**  
(248) 366 2247

**GORGEIOUS LOT**



**West Bloomfield**  
Built 1999. Incredibly unique. 4,412 sq ft. brick ranch. Great room. LR. Bay window. Slender kitchen. 3 BR 2 1/2 BA. Full finished. \$634,999  
**JOLIE LEVINE WARPOOL**  
(248) 212 9080

**CONDO**



**West Bloomfield**  
Townhouse. Two BR 2 BA. Living room w/ fireplace. Finished basement. Patio. 2 car garage. Pool & tennis court. In complex. \$184,999  
**JOLIE LEVINE WARPOOL**  
(248) 212 9080

**CONDO - IMMEDIATE OCCUPANCY**



**West Bloomfield**  
Mint condition. 2 bed m. 2 BA. Condo. Gorgeous kitchen. Dining room. Walkout unit. 2 way fireplace. Deluxe master bath. Walkout. \$289,900  
**SHARON JAFFE**  
(248) 737 0221

**RESORT LIVING**



**West Bloomfield**  
Three bedroom. Attached. Full private yard with 40 x 20 in. G. Pond. Pool. Great room w/ fireplace. Large windows. Open floor plan. \$349,900  
**NATALIE WILSON**  
(248) 821 7607

**LAKE VIEW**



**West Bloomfield**  
Enjoy lake privileges. Three bedroom. Full finished. Two car detached garage. New furnace & carpet. In most rooms. Freshly painted. \$179,900  
**MICHELLE COLTON**  
(248) 538 2824

**CAR GARAGE**

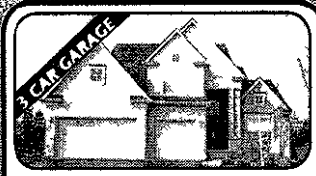

**West Bloomfield**  
Built 2000. Stunning 2,875 sq ft. 4 BR 2 BA home. Two story foyer. LR & DR w/cathedral ceiling. FR w/replace. Island kitchen. bsmt. \$439,900  
**NORMA SHEENA**  
(248) 425 1330

**LAKEFRONT**

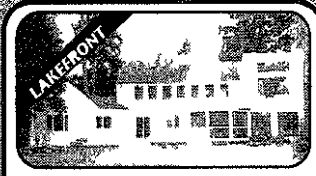

**West Bloomfield**  
Salors delight. Charming. Green Lake. Lush one acre lot. Home updated in 1999. Tennis court. Gorgeous lake views. \$899,900  
**TINA FELDMAN**  
(248) 366 2241

**IMMEDIATE OCCUPANCY**



**White Lake**  
Enjoy privileges on all sports. White Lake. Clean 3 bedroom ranch. New windows. Deck. Shaded fenced yard. Huron Valley School. \$123,900  
**MIKE DEPLANCHÉ**  
(888) 242 8483

**CUL DE SAC**



**Wixom**  
Just one year new w/ \$30,000+ in improvements since purchase. Four bedroom. 2 BA. 2,895 sq ft. Great floor plan. Step up master suite. \$339,900  
**LEE VINCENT**  
(248) 320 0320

**BINGHAM FARMS (248) 647-7321 FARMINGTON HILLS (248) 855-2000 LIVONIA (734) 462-9800 REDFORD (313) 538-2000 WEST BLOOMFIELD (248) 360-9100**

**NATIONWIDE RELOCATION SERVICE (800) 458-7356**



