

THE WEEK AHEAD

MONDAY

City meets: *The Plymouth City Commission meets in its regular session beginning at 7 p.m. in the commission chambers at City Hall, Church and Main streets.*

TUESDAY

State of the community: *The Plymouth Community Chamber of Commerce hosts its annual State of the Community breakfast at St. John's Golf and Conference Center. Scheduled speakers include Plymouth Township Supervisor Steve Mann and Mayor Bill Graham. Breakfast will be served promptly at 7:30 a.m. For more information, call (734) 453-1540.*

FRIDAY

MDOT coming: *Rob Morosi of MDOT will conduct a press conference and answer questions about construction plans for the metro Detroit area and road projects in Plymouth specifically at 3:15 p.m. on the lower level of the Plymouth Historical Museum. The public is invited.*

Blood drive: *The American Red Cross is holding a blood drive at the Plymouth District Library from 10 a.m. to 4 p.m. on Friday, March 22. Call Barb at (734) 453-0750 for any questions.*

INDEX

Apartments/D7	Obituaries/A5
Automotive/F3	Real Estate/D1
Classified/D,E,F	Service Guide/F2
Classified Index/D3	Sports/C1
Crossword/D5	Taste/B1
Jobs/E2	Travel/B8
New Homes/D1	

HAIR VENTILATOR wanted in house for hair replacement center

1-800-579-SELL



6 53174 10008 5



STAFF PHOTO BY BRYAN MITCHELL

Filling up: *The once-nearly empty Essco Square strip at the corner of Ann Arbor Road and Sheldon is filling up, with three new businesses already in and two more reportedly on the way*

Business boom

New stores add to Plymouth's climate

BY BRAD KADRICH
STAFF WRITER
bkadrich@oe.homecomm.net

With a new Downtown Development Authority on its way and empty storefronts filling up fairly quickly, you could pardon Plymouth Township Supervisor Steve Mann for feeling pretty good about the business climate in his world right now

The new Sunshine Honda construction is well under way, industrial businesses are flocking to town and even one of the township's sore spots — Essco Square — is rebounding nicely, thank you

"I don't see a whole bunch of empty storefronts," said Mann, elected to his

Please see STORES, A3

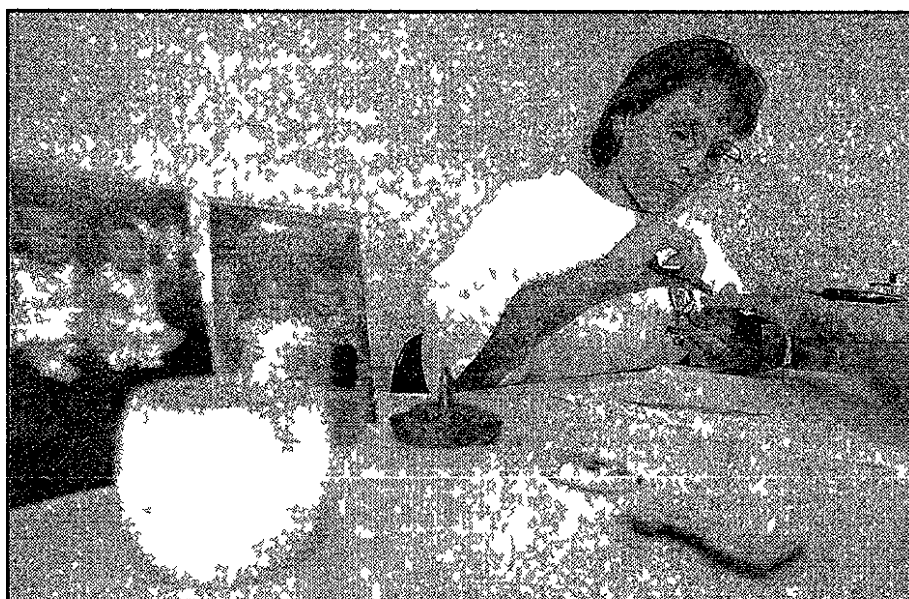

STAFF PHOTO BY BRYAN MITCHELL

Family friendly: *Kim Roulin, owner of American Beauty, does a customer's nails with photos of her children, Kaitlynn and Kurt Jr., close by. The owners want customers to know the new salon is a family business*

Sunshine goes dark at Honda dealer

BY BRAD KADRICH
STAFF WRITER
bkadrich@oe.homecomm.net

Sunshine Honda owner Tom Bohlander was only looking to sell if the right deal came along

Last week, it did

Bohlander, who owned the Ann Arbor Road dealership for more than 20 years, has sold it to Jeff Cappel of Ann Arbor, who owns a 10-store chain called Victory that now includes the Plymouth business

Details of the sale were not

released

Victory also has a Ford dealership in Stockbridge, Mich., and there's a Victory Honda store in Monroe. The proximity to the Monroe location made Plymouth an ideal complement, according to Victory's general manager, Jeff Scott

"We felt that Sunshine Honda is in a great place, and we think the world of Plymouth," Scott said. "It's a great place to do business. The Honda product is a world-class product, and we're excited to be in Plymouth"

The sale won't do anything to stop the move of the dealership from its current location east of Sheldon to its new home east of Main Street. Construction continues on the new site, into which Victory hopes to move next month. That's the first change customers may notice

"Very quickly, we're going to move into that new building," Scott said. "We're hoping to be in there around April 15"

Scott said the other change cus-

Please see SUNSHINE, A3

Planners give final OK to Wilcox condo project

BY TONY BRUSCATO
STAFF WRITER
tbruscato@oe.homecomm.net

The planning commission has given final approval for the \$18 million condominium complex on the 2.5 acre Wilcox property in downtown Plymouth

D&P Ventures of Detroit will develop two phases on the property. Phase 1 will include four condos on each of the first four floors, with two loft units on the fifth. Phase 2 will be a similar building, however, the condominium units are expected to be larger

"We're very pleased the planning commission has given us approval," said Tom Pomaroli of D&P Ventures. "We're not sure when groundbreaking will be. We have a lot of engineering and other work before we get started"

The city's historical commission and city commissioners still need to give final approval, however, plans are expected to be approved by both

Pomaroli said the cost of the first phase, including infrastructure and a plaza, will be about \$10 million. Phase 2 will cost about \$8 million

Developers say Phase 1 will have mostly entry-level condos, selling for about \$500,000. Phase 2 condos will sell for approximately \$600,000-plus

Phase 3, a 10 condo building along Elizabeth Street, will be constructed at an as-of-yet undetermined date, at an estimated cost of about \$3 million

City commissioners last April gave final approval to original plans of one, five-story building with 35 condo units. However, D&P Ventures scaled back its plans as a result of the economy, from an original 146,000 square feet to just under 125,000 square feet

Pomaroli said his company will refurbish the Wilcox House, estimated to cost between \$500,000-\$750,000. The home is expected to become a single-family residence

Hats tossed into school fray

BY TONY BRUSCATO
STAFF WRITER
tbruscato@oe.homecomm.net

An incumbent school board trustee, a former board president and a former school administrator are among those who have tossed their hats into the ring for three seats on the Plymouth-Canton Board of Education in the June election

Nominating petitions are available for registered voters at the E J McClendon Educational Center, located at 454 S. Harvey in Plymouth. Petitions must have a minimum of 20 valid signatures of registered voters in the district

Candidates have until April 8 at 4 p.m. to file their nominating petitions. The last day a candidate can withdraw from the ballot is April 11 at 4 p.m.

Mark Horvath, who was board president the last two years of his term from 1994-1998, is seeking one of the two, four-year seats. Horvath said he will focus on returning the public to the public school process

"We need to get the public engaged in open debate, on both sides (of the issues)," said Horvath, a Canton resident. "We have a board that rubber-stamps things, and doesn't answer the

Please see SCHOOL, A2

DDA board wants 2nd look at bylaws

BY BRAD KADRICH
STAFF WRITER
bkadrich@oe.homecomm.net

The new Plymouth Township Downtown Development Authority board of directors were ready to have the by-laws under which they'll operate approved at Tuesday's board of trustees meeting

But Plymouth Township trustees weren't quite as ready

Instead of approving the by-laws, the township board sent them back to the DDA board for a little tweaking

At issue is the role the township board will play in the hiring, and potential termination, of an executive director of the DDA. Although there is no plan at the moment to hire an executive director, the proposed by-laws allowed the DDA board to "employ and fix the compensation of an executive director," subject to the approval of the township board of trustees

There was also some discussion about whether DDA board members could be removed from the board "at will," or whether just cause must be

Please see DDA, A3

Pampered pooch



STAFF PHOTO BY BRYAN MITCHELL

Blow dry: *Abby, a Bearded Collie, gets dried off from a fan after a bath at the Perfect Paws pet salon in Plymouth. Owner Shirley Keller has been grooming animals like Abby for 19 years*

School from page A1

public's questions at meetings. We need to address differences in public and not behind the scenes."

Marcy Staley of Canton, who was appointed by the board to fill the vacancy created when Steve Guile resigned Nov. 30, said she's taken out petitions to run for the one year remaining on the unexpired term.

"I feel like I've just gotten my feet wet the past few months, and feel I can contribute more," said Staley.

"There are a number of issues facing the new board, such as the opening of Plymouth High School, teacher contract negotiations and funding."

Robert Nelson, a Canton resident, has already turned in his petitions to run for a four-year seat.

"In my 18 years of living in Canton, I have been pretty involved at the elementary school level," said Nelson.

"The school district is facing real challenges, such as funding, long range planning and the challenge of maintaining staff."

Also taking out petitions to run for one of the two, four-year

seats is Joanne Lamar of Plymouth.

"I've been active in the district for the past 14 years, and I want to take it to the next level," said Lamar, who resides in Plymouth.

Carol Saunders of Plymouth Township, former adult education coordinator at Starkweather Education Center, will also run for a four-year term.

"Education has been my life and I want to make sure we have the best educational future for our children," Saunders said.

Incumbent Susan Davis earlier announced she will leave after serving eight years on the school board.

Incumbent Darwin Watts has yet to announce whether he'll seek a second four-year term.

The election is scheduled for Monday, June 10, from 7 a.m. to 8 p.m.

Questions concerning petitions or the election can call Elizabeth Adams, the district's elections clerk, at (734) 416-3095.

Clarification

Martha A. Trafford was incorrectly identified as a former Plymouth-Canton School Board member in a tagline on a column in the March 14 newspaper. She is a retired Livonia school teacher. We regret the error.

State of the community

The Plymouth Community Chamber of Commerce hosts its annual State of the Community breakfast Tuesday morning at St. John's Golf and Conference Center.

The scheduled speakers include Plymouth Township Supervisor Steve Mann, Bill Graham, mayor of the City of Plymouth, Wayne County Commissioner Lyn Bankes, and Kathleen Booher, superintendent of Plymouth Canton Community Schools.

Breakfast will be served promptly at 7:30 a.m., with registration starting at 7:15 a.m. Breakfast costs \$8 for chamber members, \$12 for potential members. For more information, call (734) 453-1540.

MDOT coming

Rob Morosi of MDOT will conduct a press conference and answer questions about construction plans for the metro Detroit area and road projects in Plymouth specifically at 3:15 p.m. Friday, March 22 on the lower level of the Plymouth Historical Museum.

"In the spring and throughout the summer, construction becomes a major point of discussion in this area," said State Rep. John Stewart, (R-Plymouth Township), a member of the House Transportation Committee. "This lets people know where the orange barrels are

PLYMOUTH PIPELINE

going to be. If we know ahead of time what areas are going to be affected, we can plan accordingly."

The public is invited, and is welcome to ask questions.

Spring sale

The Plymouth Community Chamber of Commerce sponsors a two-day "Spring into Plymouth" sale among Plymouth-area retailers March 22-23.

The idea behind the sale is to promote local retailers and provide area shoppers with the opportunity for bargains at their favorite downtown merchants.

"You'll be able to find everything you need to freshen up your home, inside and out," said Fran Toney, the chamber's executive director.

For information on participating stores and other details, call the chamber, (734) 453-1540.

Glass exhibit

Native West of Plymouth sponsors, "The Nature of Glass," its second annual April Glass Exhibit April 1-30.

Native West will feature two artists. Michael Storey uses a combination of bronze and blown glass for his creations, among them diving whales on a glass ocean wave,

sea turtles moving along a glass current and a busy hummingbird on a glass flower. Born in England in 1948, Storey moved to New Zealand and, after finishing school, settled in Australia. He operates studio-foundries in both Australia and in Eugene, Ore.

The other artist is Sara Creekmore of Magdalena, N.M., back for her second year. Creekmore works with fused, blown and lampworked dichroic glass making paperweights, bowls, vases and jewelry, among other things.

"The Nature of Glass" opening reception is set for noon 4 p.m. Saturday, March 30. Other Plymouth participants include Penniman Gallery, York Street Glass and Gabriela's. For information, call (734) 455-8838.

Theater fund-raiser

The Educational Excellence Foundation serving Plymouth-Canton Community Schools sponsors a dinner theater fund-raiser at 6:30 p.m. Friday, March 22.

The evening includes a special dinner in the Plymouth Rock Cafe prepared and served by Culinary Arts students, followed by a performance of *Pippin* from reserved seats in the Gloria Logan Theater. Tickets for the event are \$50 each, with only 100 tickets available.

Proceeds from this event will be used for needed repairs to the theater. Call 420-7010 Monday-Thursday mornings to reserve tickets. The Educational Excellence Foundation is a registered 501(c)(3) non-profit organization that funds curricular based projects that enhance teaching and learning in the Plymouth-Canton Schools. EEF is also a fiduciary advisor for scholarships benefiting Plymouth-Canton students.

Big Boy PLYMOUTH "It's all about Seafood!"

WE ARE NOW A "100% SMOKE FREE" RESTAURANT!

Come In & Try Our "It's all about Seafood!" Lenten Specials!

- Mouthwatering SMELT \$5.99
- Tender, flaky LAKE PERCH \$6.99
- Plus... Our Famous Seafood Bar only \$9.95
- Golden BREADED COD \$6.99
- Golden-brown PETITE SHRIMP \$7.99

...and our always available Famous Soup, Salad & Fruit Bar

44681 Ann Arbor Rd. • Plymouth • 734-455-8070

No more monthly pills, chunks or stickers to remember (or forget).

Just remember the professional product...

ProHeart⁶

(moxidectin)

"Ask us about our Free Second Opinion"

42043 Ford Road • Canton (Next to Sear's Hardware)

For more information or to make an appointment for your family's best friend, call: **734-844-8844**

ARBOR POINTE VETERINARY HOSPITAL

Midwest Adventure Sport EXPO

March 23-24

Where can you take your family and experience adventure sports such as kayaking, canoeing, mountain biking, mountain climbing, camping, scuba diving, and fly fishing all at one convenient location? Easy answer: The Adventure Sport Expo is the perfect solution for those who are interested in exploring outdoor challenges, testing equipment and skills needed to enjoy these activities safely and responsibly. You will be introduced to several hundred of the latest model canoes, kayaks, and sea kayaks as well as the adventures you can experience in our great outdoors! The expo is hosted by leading outfitters, interest groups, clubs, and related manufacturers.

SUN & SNOW SPORTS

hosted by: **Jeffrey Arena**
3990 Jackson Road
Ann Arbor, MI 48103
734-997-7465

CANOE SPORT

Hours: Saturday 10-6 Sunday Noon-5 Admission: Adults \$5.00 Child 12 and under Free

WE ARE PROUD TO ANNOUNCE THE HOMECOMING OF

KENNETH P. BERRY
Senior Vice President
Financial Advisor

and

LIZ TKACZ
Financial Advisor

RAYMOND JAMES & ASSOCIATES, INC.

Member New York Stock Exchange/SIPC

505 South Main Street
Plymouth, MI 48170
734-416-1666 • 800-758-0037
734-416-1679 Fax
kberry@35y.rjf.com
ltkacz@35y.rjf.com

You first.

Stores from page A1

position in November 2000 "And the ones you do see don't seem to stay empty for very long"

Businesses certainly don't appear to be shying away from Plymouth In the city, the Mayflower Centre has already attracted Panera Bread and Starbucks The Plymouth Super Center on the north side of Ann Arbor is progressing, and the old Side Street Pub has already reopened as Doyle's Tavern

And in the township, perhaps the best indication of the business climate is the rebound of Essco Square, which until recently had none of its 11 spots empty

But in the last several weeks, three new businesses have opened shop there, and two more are reportedly on the way OK Cleaners and Tobacco & Cellular flank American Beauty, the hair/nails/massage business opened by Kurt and Kim Roulin

"People miss things being in this plaza a lot," said Kim Roulin, 34, a 15 year veteran of the financial care trade

So she and her husband decided to do something about it She has worked for other businesses as a nail technician the last 15 years, and Kurt is a tool-and-die man for Ford They've always wanted to own their own business, and decided the time was right

They got hold of Essco, the plaza's owner, and signed a lease The Roulin's did most of the design work — painting, construction and even building the receptionist's desk — themselves, saving some money in the process

American Beauty opened three weeks ago, offering hair care, nail work tanning and massage therapy, sort of a one-stop shopping destination designed primarily for women

"Only when you provide different services can you make it," Kim Roulin said "We wanted to allow as many services as possible that a woman would want to come to one place for"

And Plymouth Township was the right place for it, according to Kurt Roulin, because there isn't an overabundance of similar businesses

"This is a good location, especially because there isn't anything west of us," said Kurt, a Plymouth native and 1988 graduate of Salem High School "It's a fun business to own Everyone comes in here in a good mood, and they

leave in a better mood"

The resurgence of Essco Square — in addition to the three new businesses, Blimpie's and AAA Michigan are reportedly moving in — at the corner of Sheldon and Ann Arbor Road one of the township's most visible corners, has Mann feeling better

"It's been a concern for over a year," Mann said of the previously empty look of the plaza "You certainly don't want the appearance of a half-empty strip It doesn't speak well of the community's business atmosphere, especially at one of our primary locations"

The mood is also pretty good at Victory Honda, where the new owners are settling in after purchasing the 20-year-old auto dealership from Tom Bohlander Though no one is disclosing the figures in the sale — finalized last week — it's pretty clear new owner Jeff Cappo and his team think they made a solid business decision

The company owns 10 dealerships, including locations in Stockbridge and just down the expressway in Monroe

"We think the world of Plymouth," general manager Jeff Scott said "It's a great place to do business The Honda product is a world-class product, and we're excited to be in Plymouth"

And while retail business improves, the industrial business is big business, as well For instance, Karmann USA, Inc, the American arm of the German automotive giant, has moved its base of operations to Plymouth, joining a growing business community that has the township's industrial parks overflowing

"Plymouth Township is very attractive to us," said Timothy Ohnd, the company's vice president and chief operating officer "We've been in business for over 100 years, and by moving here, we hope to expand so we're still here in another 100 years We're very excited about this"

With the township's new DDA ready to start capturing tax money, the healthy business climate couldn't come at a better time, according to Mann "It's kind of a revolving circle," the supervisor said "The more successful the businesses (in the DDA) are, the more tax money the DDA collects The DDA then puts that money back into the corridor, which makes it that much stronger"

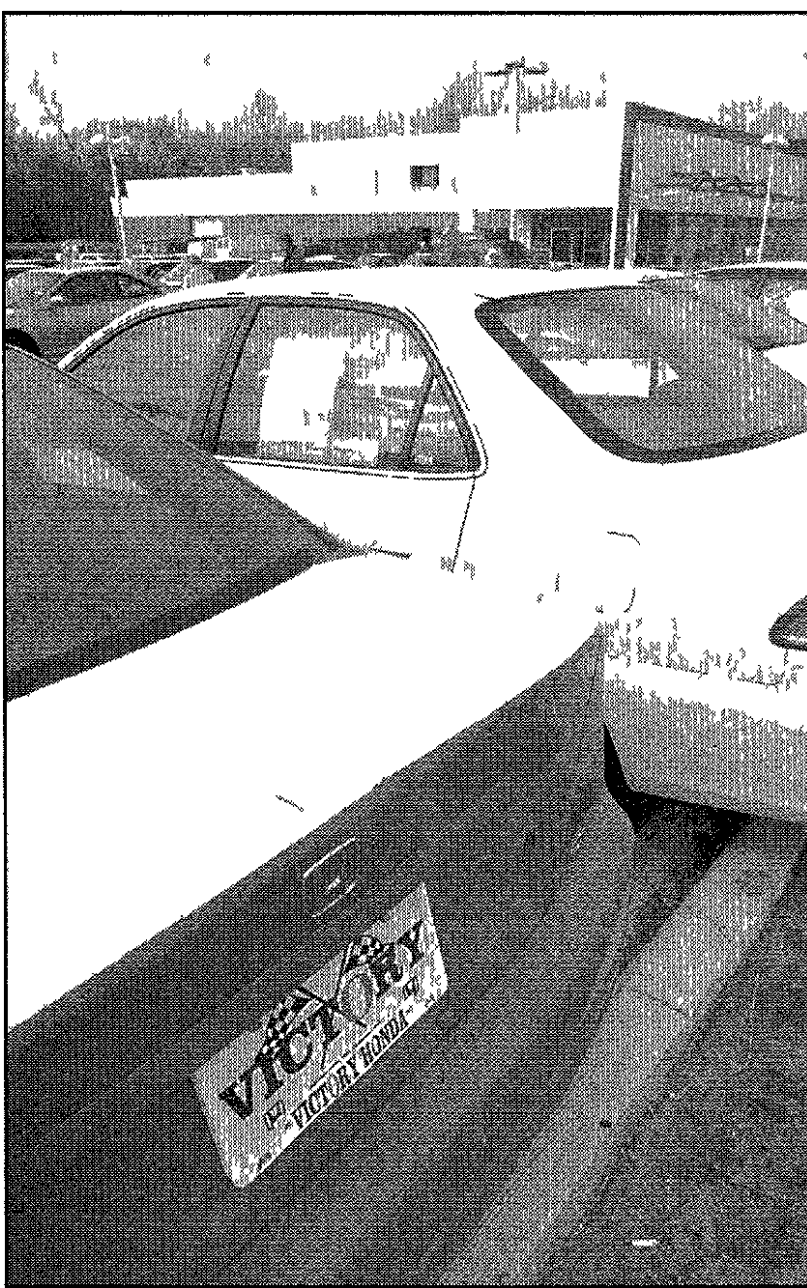

STAFF PHOTO BY BRYAN MITCHELL

Getting ready: Cars have begun showing up at the new site for Victory Honda, on Ann Arbor Road east of Main Street Victory owners bought the former Sunshine Honda dealership from Tom Bohlander last week.

Sunshine from page A1

tomers might notice right away as for the customers' convenience The new owners will expand the hours of operation Look for Victory to be open from 9 a m to 9 p m during the week, 9 a m to 8 p m on Saturdays

"We're open when the customer needs us to be open," Scott said "Today, moms, dads, husbands, wives, everybody works By the time you get home, there's not a whole lot of time left in the day to go out and look for a car That's been the key to our success -- our sign's always on, and c'mon down"

Though Bohlander was not available for comment, he is expected to remain active in the community He's a member of the board of directors for New Liberty Bank, and was recently appointed to the board of the new Plymouth Township Downtown Development Authority

"I'm happy to see (Bohlander) was able to sell and get what he wanted," Plymouth Township Supervisor Steve Mann said "He'll continue to be an active member of the Plymouth Township community and the Ann Arbor Road corridor"

Kids go cruising in search of careers

BY TONY BRUSCATO
STAFF WRITER
tbruscato@oe.homecomm.net

There are over 25,000 careers in today's world, double the number just two years ago The average American will change jobs between seven and 10 times during their working years

Meanwhile, studies indicate the average teenager spends approximately three hours total deciding on a career direction

The Plymouth-Canton Schools Steps to Success program is hoping at least a couple of those hours will be spent learning about job opportunities at its Career Cruising night at Salem High School Wednesday

"Job trends, future careers, and what it take to get a job and keep it will be some of the topics discussed," said Betty Bloch, Steps to Success coordinator "There will be many interactive displays, videos, handouts and information about various careers"

Donna Nordman and Julie Puggini Denhof, both career counselors at Schoolcraft College, will speak to students and parents in the Salem auditorium from 6 30 7 p m The following two hours, students and parents can visit 50 career booths set up in the Salem cafeteria, including one staffed by the Plymouth and Canton Observer

"Not everyone has to go to the University of Michigan or be that professional we're familiar with," said Bloch "There are lots of people behind the scenes that are doing the things we need"

Approximately 70 percent of

U S jobs do not require a four-year degree, however those jobs do require workers who are highly skilled

Nearly 30 percent of college graduates are expected to settle for jobs that don't require a college degree

Currently, 20 percent of U S jobs require a senior college degree, but 90 percent of the jobs in this decade will require technical education beyond high school

"For example, many students who think they want to go into health care think they have to be a doctor or nurse," said Bloch "There are thousands of health occupations, some of which you can get with short term training, like x-ray tech or lab technicians"

Bloch admits that the Plymouth-Canton has a reputation for being a college prep oriented community

"Many parents want them to go to college, get a degree and be a professional," said Bloch "But the focus needs to be on us preparing students for the post high school experience, so that we're not sending them away without a clue of what they want to do"

According to the University of Pennsylvania, "Tons of unprepared high school graduates are shoved into four-year colleges, but they just don't know why they're there"

Career Cruising is open to any parents and students who want to attend

DDA from page A1

present Township attorney Tim Cronin was directed to provide a written legal opinion on the subject, and the by-laws were sent back to the DDA board for more work

Other than that, the plans for the DDA are on track The township board Tuesday set an April 9 public hearing for the tax increment financing and development plans, the next necessary step in establishing the DDA

At the public hearing, the

township's consultant will lay out how taxes are to be captured, and how they will be spent

"It will outline how the money will be spent in the next four years, and in fact over the next 30 years," said director of municipal services James Anulewicz, the board's liaison with the consultant

The public hearing will take place at the township's regularly scheduled April 9 meeting, which starts at 7 p m

Less Than 1¢ Per Minute Anywhere in the USA!

3,750
Nationwide
Minutes!
\$29.99
Per Month

250 Anytime Minutes
3,500 Night & Weekend Minutes

A penny for your thoughts

Cingular Nation Calling Plans

Monthly Access	Included Minutes
\$39.99	350
\$49.99	500
\$69.99	850
\$99.99	1200
\$149.99	2000
\$199.99	3000

All Calling Plans Include
3500 Night & Weekend Minutes
No Long Distance
No Roaming Fees

Introducing the New Sony Ericsson T60

New Extended Night & Weekend Hours!
9pm-7am

Never Pay Long Distance Again!

No Roaming Fees From Anywhere in the USA!

AIRTIME CELLULAR

Warren
586-751-0900
Roseville
586-293-1400

CELLULAR ADVANTAGE

Fenton
810-714-1800
Monroe
734-240-1100

West Bloomfield
248-960-5700
Browns town
734-362-7206
Beverly Hills
248-646-3600

Waterford
248-618-8000

Troy
248-435-9800

CELLULAR CELLULATIONS

Royal Oak
248-582-1100

CELLULAR CENTER

Rochester
248-853-7755
Wixom
248-668-9998
Novi
248-347-0081

CHAMPION COMMUNICATIONS

Sterling Heights
586-268-7755
Clinton Township
586-954-3333
Clarkston
248-922-0800

FOX PAGE

Dearborn
313-581-1100
Warren
313-357-3300

IMPERIAL PLUS

Warren
586-759-4600
Madison Heights
248-399-5355
Clinton Township
586-868-2700

METROCELL

Allen Park
313-388-6800
Auburn Hills
248-377-3333

Grosse Pointe
313-417-2520
Lathrup Village
248-569-5638
Mt. Clemens
586-790-5900

Novi
248-449-4299
Sterling Heights
586-939-4660

PAGERONE

Waterford
248-623-2100
West Bloomfield
248-538-2100

Fenton
810-714-3333

Trenton
734-675-1600
Taylor
734-374-1800

Wixom
248-926-1100

PAGETEC

Southfield
248-827-3000
Garden City
734-421-8000
Detroit MI
313-794-8000
Canton
734-455-5100

PAGEWORLD

Southfield
248-353-0200
Dearborn
313-323-3333

Shelby
810-532-8888
Macomb Twp.
810-948-3000

PLATINUM COMMUNICATIONS

Clarkston
248-394-0699
Clinton Twp.
313-291-5000
Taylor
810-416-0000
Shelby Twp.
248-601-3333

PREMIER CELLULAR

Livonia
248-442-7100
Sterling Heights
586-977-2331

RAPID PAGE

St. Clair Shores
810-294-0000
Clinton Twp.
810-416-0000
Taylor
810-741-7777

Shelby Twp.
248-601-3333
Hazel Park
248-542-3333
Rochester Hills MI
248-375-5550

Livonia
734-422-6800

Chesterfield Twp.
586-421-2222

STAR 1 COMMUNICATIONS

Birmingham
248-290-3000
Berkley
248-541-1400

Taylor
734-287-3900
MtClemens
586-466-5000

TELECOM USA
Rochester
248-601-1818
Roseville
586-777-0300

cingular WIRELESS

Authorized Agent

Cingular Authorized Agents

Snooze button

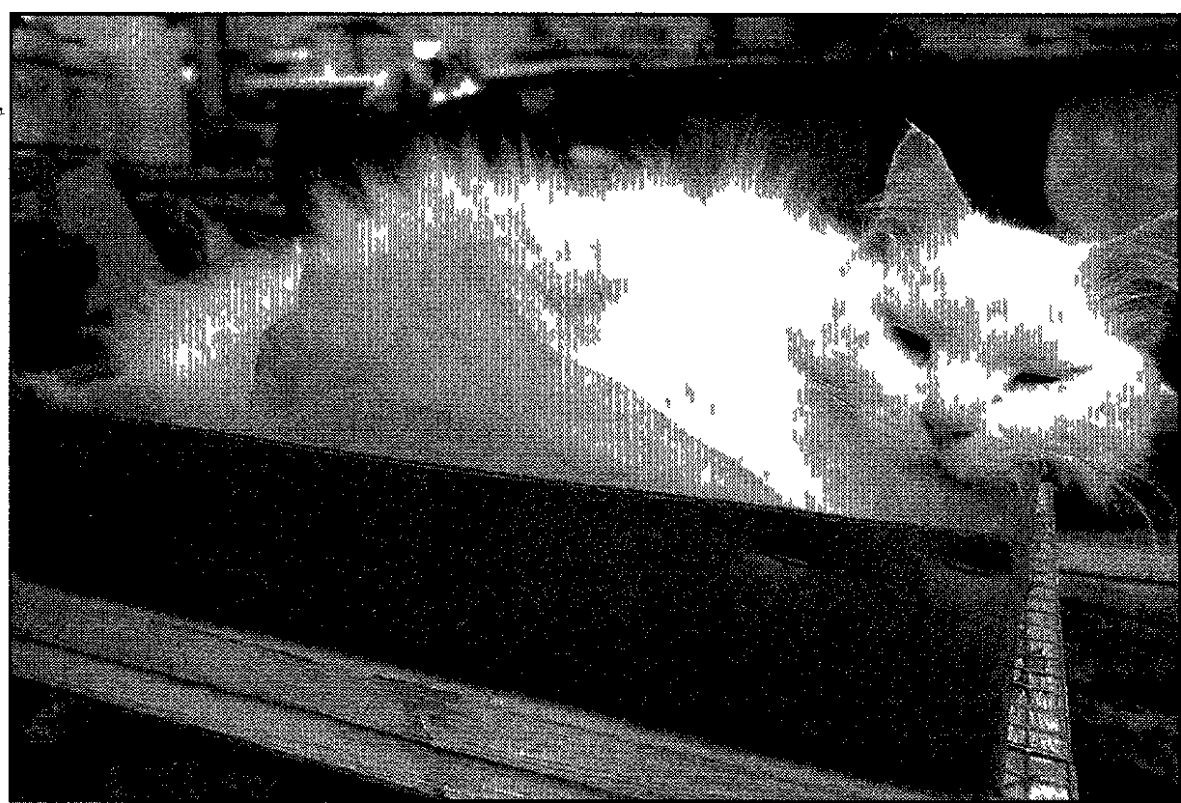

STAFF PHOTO BY BRYAN MITCHELL

Rough life: "Kitty" gets in one of his many naps at Graye's Greenhouse on Joy Road, at Lilley Thursday's spring equinox means the planting season is right around the corner, meaning things won't be quite so restful for the resident feline

Youth art contest names winners

Two Plymouth school students and a pianist from Novi are the winners of the 2001-2002 Alive with Musical Color youth artist competition, sponsored by the Plymouth Symphony, Evola Music in Canton, the Plymouth Rotary Foundation and the Plymouth Optimists

Using contributions from Rotary and the Optimists and with support from the Michigan Council of the Arts, scholarships worth \$1,500 were presented at the symphony's season finale Saturday night. The winners

■ Zach Shemon, alto saxophone, is the first-place winner in the Senior Instrumental Division. A senior at Plymouth-Canton High School, Shemon began playing saxophone in sixth grade at Pioneer Middle School. He has received 15 division one State Solo and Ensemble Festival ratings. He has played in the Plymouth-Canton Educational Park Wind Ensemble since 1997, and is principal alto saxophone in the Plymouth-Canton Marching Band, Wind Ensemble, and the Michigan Youth Band.

Shemon has performed with the All-State Interlochen Band, the 2000 BOA Honor Band of America and the MSU Honor Band.

He studies with Jay Berckley. Shemon plans to attend the University of Michigan, where he will study chemical engineering



Elizabeth Schellhase

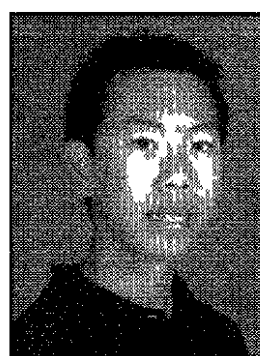

Robin Lin

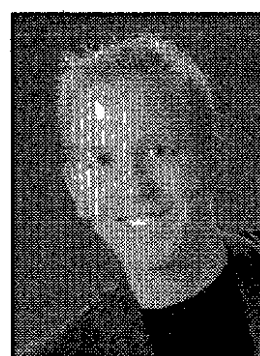

Zach Shemon

and saxophone performance

■ Robin Lin, piano, won in the Senior Piano Division. A junior at Novi High School, Lin has studied piano for 12 years with Mary Sciliano. He has participated in various local competitions, recently receiving second place at the 2002 MMTA Concert Competition. Outside of his musical pursuits, Lin is a member of the National Honor Society, the Science Club, and the Quiz Bowl team.

■ Elizabeth Schellhase, a freshman at Plymouth Salem, is the Junior Combined Division winner. Schellhase began her musical studies on the piano at age 4, and on the French horn in sixth grade. She was a division winner in the Awards for Piano Performance Excellence sponsored by the Livonia Area Piano Teachers' Forum. She is a member of the Plymouth-Canton Educational Park Marching

Band, Wind Ensemble, Jazz Band, and pit orchestra.

Last summer, Schellhase played in the All-State Orchestra at Interlochen. She is currently the principal horn with the Michigan Youth Symphony. She will receive a \$250 Plymouth Optimist Club Scholarship Award for her performance in the competition.

Students receiving Honorable Mentions include Lauren Peterson, clarinet, of Westland, Joseph Girard, alto saxophone, of Canton, and Elliott Huang, violin, of Northville.

The Youth Artist Competition is held by the Plymouth Symphony Orchestra to recognize the young talent in the Plymouth-Canton, Livonia, Northville, Novi, Van Buren and Wayne-Westland school districts. The competition this year was open to all orchestral instruments including piano.

Observer Classifieds sell! (800) 579-SELL

Let Your Imagination Blossom

Keller & Stein Inc.
Since 1898 **FLORIST, GIFTS, & GREENHOUSES**

See us for all your home & garden needs. Bright vibrant blooming spring plants and fresh fragrant arrangements. Unique home decor including Fitz and Floyd.

FREE PICTURE with the **Easter Bunny!**

Saturday, March 30
10 a.m.-1 p.m.
2 p.m.-4 p.m.

42158 Michigan Avenue
Canton
- Just West of I-275 -
734-397-0800
Fax 734-397-2426

Open House

Agapé Christian Academy

K4/K5 through 12th Grades

45081 Geddes Road, Canton, Michigan

Thursday, March 21, 2002

6:30 PM - 7:30 PM

Come meet our teachers and staff and see the facility.

Solanus Casey

Capuchin Franciscan

1870-1957

This 7" Full-Color Hand-Painted Statue with Wire Glasses created in High Quality Resin is Gift Boxed for only

\$21.95

Available exclusively at:

McDevitt's Hallmark Religious Articles & Gifts

Since 1934

Laurel Park Place • Livonia
Westmarket Square • Novi
7 Mile & Farmington Center • Livonia
Northwood Center • Royal Oak
Universal Mall • Warren
Riverbend Commons • Monroe (Monroe location opening soon)

order online at www.mcdevitts.com

This statue is also available from the ..

Father Solanus Guild
1780 Mount Elliott Ave
Detroit, MI 48207

Announcing...

Primary Care Specialists, P.C.

Elise Murray, D.O.
Internal Medicine
Board Certified

Lisa O'Neil, D.O.
Internal Medicine
Board Certified

Meeting All Your Healthcare Needs

Call for your appointment today or come in for a free "Meet the Doctor" visit!

734-458-3216

Located in Office Center East
6255 N. Inkster Road • Suite 400 • Garden City

TRUE BLUE



DEAN JONES

See page 2 for a related recipe

Beer can history sparkles

Did you know the birthday of the world's first beer can was Jan. 24, 1935? That's the day flat-top cans of Krueger's beer first went on sale in Richmond, Va. The beer, a 3.2 percent Krueger Special Lager, had the highest alcohol content allowable at that time and was brewed by The Gottfried Krueger Brewing Co. of Newark, N.J.

Only 2000 cans were produced initially and the packaging was perceived as so unusual that it was purchased only by faithful Krueger drinkers. To test the success of the new containers, Krueger polled its purchasers on the taste of the canned beer. Ninety-one percent of the buyers gave it a thumbs up and 85 percent of its drinkers said it tasted more like fresh draft than bottled beer. Reassured by the results of its test run, Krueger gave the green light for mass production of the cans, and brewing history was made.

Unfortunately, photos are the only things left that document the beginning of the revolutionary packaging, and no known example of one of the original cans is known to exist among beer can collectors and historians.

In total, there are only four styles of beer cans ever made. The flat top, which was the first can produced, was used until 1970. The can was made of steel and weighed in at nearly 4 ounces when empty.

Cone tops, so named by the shape of the funnel like top of the can, were the next cans to enter the brewing scene. These cans were popular among the smaller breweries due to the fact that they could be filled on existing bottling lines without much adaptation. By 1960, the large breweries had driven the smaller breweries out of business and the cone top cans went with them.

The pull-tab, the most familiar can, debuted in March 1963 when the Pittsburgh Brewing Co. introduced its flagship brand, Iron City. All you had to do was put your finger in the loop on the tab and pull.

By 1965, nearly 4 percent of all cans produced had the easy-open pull-tab device. Pull-tabs were around for approximately 10 years. They were a beer drinker's dream and an environmental nightmare. Pets and wildlife were dying from ingesting them, as did a few people who dropped them into their beer and accidentally choked on them. They wound up on beaches where little children cut their feet on them and they seemed everywhere imaginable littered on roadsides.

Stay on tabs were the answer, and were introduced in 1975 by the Falls City Brewing Co. of Louisville, Ky. They stayed connected to the can after opening. Today virtually all carbonated beverages are marketed in cans with stay tabs.

Thought of the day
Beer is proof
That God loves us
And wants us to be happy
— Benjamin Franklin
As always, never trust a skinny
Brewmaster
Dean Jones is Brewmaster at the Big Rock Chop House, located at 245 S. Eton in Birmingham.

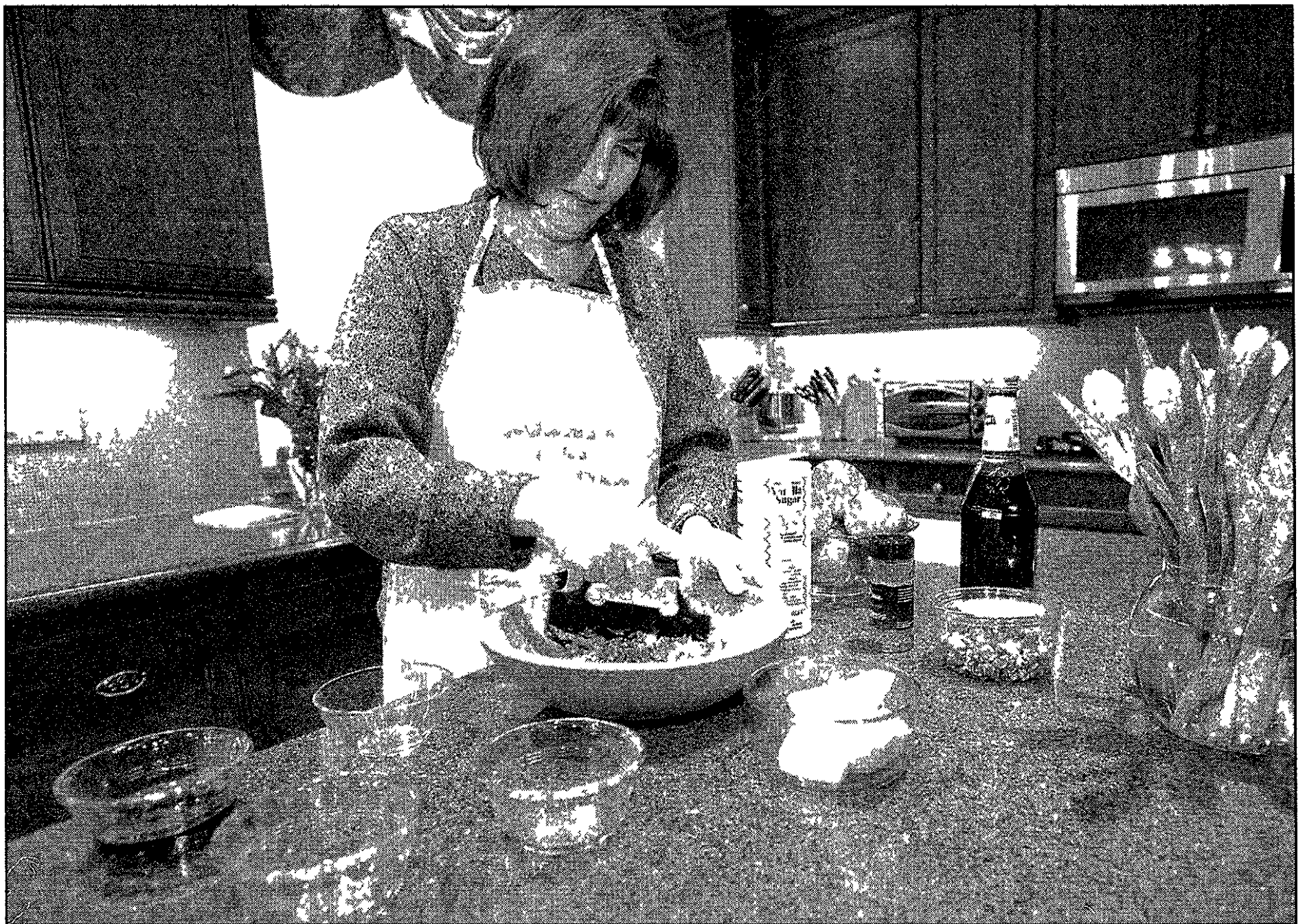

STAFF PHOTOS BY BILL BRESLER

That's tradition: Janis Holcman of Farmington Hills prepares a family Passover recipe for Charoset, which is a mixture of walnuts, apples, and grape wine

Passover feast reflects tradition, Judaic laws

BY SANDRA DALKA-PRYSEY
SPECIAL WRITER

Passover or Pesach is a time of celebration for Jewish people every where. And, like most festive occasions, it's a time for food and meals shared with family and friends.

According to Janis Holcman of Farmington Hills, Passover, which is an eight day celebration of the exodus of the ancient Jews from slavery in Egypt and their subsequent escape to the wilderness, includes the ritual Seder or "order" on the first two nights.

"The Seder has a set menu with each food and the wine used to symbolize a specific part of the Haggadah (the story of the Jewish plight). These foods, however, are used primarily as symbols and do not constitute a real meal. This is why we have a festive meal that follows the traditional Seder ceremony."

When preparing these meals, and all food consumed during Passover, kosher guidelines must be followed. (Kosher means clean or fit to eat, according to the dietary laws of Judaism.)

"During Passover, we cannot use any food or food ingredients that we have used throughout the year. Everything must be 'new' to symbolize the new beginning of the Jews' redemption. Also, Passover celebrates the renewal of the home in harmony with nature, as spring renews the world," said Holcman. "This is why I always

have a centerpiece of fresh spring flowers on my Passover table."

She explains that preparing for Passover requires cleaning out and discarding (or putting them away) all the food and ingredients that are in the cupboards and refrigerator.

"I clear out and thoroughly clean a shelf in my pantry for the Passover food," said Holcman, whose family practices conservative Judaism. "Orthodox Jews, who are more strict in their observance of Judaism, may clean out every inch of their kitchen (as well as the rest of their homes) to assure that not even one bread crumb remains when preparing for Passover. In addition, they often prepare all the kosher foods consumed during the holiday season."

The mother of two added that many Jewish families

now have the luxury of purchasing a wealth of kosher foods in grocery stores, especially those in areas that serve large Jewish populations.

"When my children were young, I had to prepare all the kosher meals, including breakfast, which was normally eggs or matzah (unleavened bread) and cream cheese. Now, even kosher cereals are available in the stores."

In addition to serving only kosher foods during Passover, meals are served on special dishes.

"I replace my everyday dishes with a set that I use only during this special time of the year." Because her family celebration has grown to include almost 20 members, she was required to purchase a new set of dishes a few

years ago. "I bring them out each year and sterilize them in the dishwasher prior to using them."

Again, according to Holcman, today's Jews are more fortunate than their ancestors. "My grandmother didn't have the luxury of a dishwasher. I remember her taking all the dishes used for Passover to the bathtub to soak in hot water to sterilize (clean) them."

Tradition also plays a part in the selection of foods served by Holcman for Passover meals. One dish (charoset) is prepared for the Seder to symbolize the mortar used by the Jews to build the pyramids in Egypt.

"I also serve this dish at all my meals because it tastes so good and everyone, especially children, like the sweet taste of this fruit, nut and wine mixture. It's especially good served on matzah, the unleavened bread, which symbolizes that there was no time for the bread to rise because of the Jewish flight."

In addition to the charoset, Holcman says her Passover meals include either chicken, turkey or beef brisket (only beef from the upper part of the animal and kosher-soaked in water to remove all blood and salted is used), vegetables, such as broccoli, and potatoes.

"Whatever I make, I have to follow kosher guidelines. These aren't too difficult to follow and have become second nature over the years."

Please see PASSOVER, B2

Charoset, glazed chicken recipes are family traditions

The Holcman family's charoset recipe and one for glazed chicken, which is suitable for Passover, are below.

CHAROSET

- 1/2 cup chopped walnuts
- 2 cups chopped Jonathan apples
- 2 teaspoons ground cinnamon
- 1/2 cup sugar
- 1/2 cup kosher concord grape wine

Combine the nuts and apples. Sprinkle with cinnamon and sugar. Add the wine and mix well. Chill before serving.

GLAZED CHICKEN

- 6 tablespoons margarine
- 1/2 cup honey
- 1/3 cup prepared mustard (stoneground)
- 1 teaspoon salt
- 1 1/2 teaspoons curry powder
- 3 tablespoons balsamic vinegar
- 6 boneless chicken breasts

In microwave safe dish, melt margarine. In a small bowl, add remaining ingredients, except chicken. Add margarine to ingredients and mix thoroughly. When chicken is at room temperature, immerse in mixture and coat both sides. Arrange chicken in 9 x 13-inch baking dish, skin side up.

Bake in preheated 375 degree oven for 1 hour. Baste occasionally. Serve immediately.

Serves 6

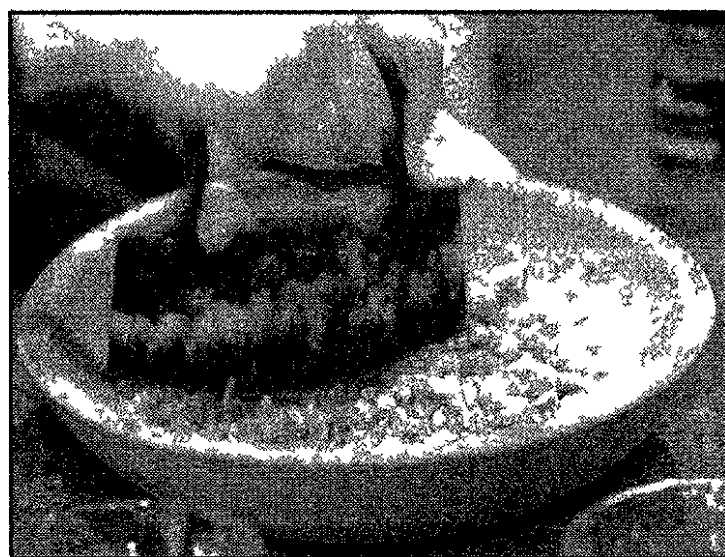

Mixing: Nuts and apples are combined with other Charoset ingredients

Celebrate 'Start Today for a Healthy Tomorrow'

BY DIANE REYNOLDS

The American Dietetic Association theme for National Nutrition Month 2002 is "Start Today for a Healthy Tomorrow." That means including healthful eating and physical activity in your daily routine. Have you done anything about your lifestyle choices to make it happen? Do you forget healthy food choices when you dine out? Is your rushed lifestyle making high fat, high sodium and low fiber convenience

foods the primary choice for "home prepared" meals? Do you only exercise when the weather suits your fancy?

Maybe you really haven't made the commitment to building a healthy tomorrow yet. Even though the weather is still shaky, spring is around the corner. What better time than now to make some changes that will help you feel better?

Start By Shopping Smart for Produce ...

Use common sense and buy more

whole fresh foods and less packaged foods that draw you with advertisements. You need at least five servings of fruits and vegetables each day (nine servings is better!). Get reacquainted with these nutrition powerhouses! In-season produce saves you money. Asparagus in spring, zucchini in summer, apples and pears in fall, etc. Most fresh produce is very easy to wash and/or cook. Specialty markets that shop carefully for produce offer attractive fruits and vegetables that taste better. Check out the brilliant colors

you'll find at Plymouth Marketplace, Westborn Markets and Joe's Produce.

Some More Basics...

Fat-free milk, lowfat or fat-free yogurt, and lowfat cottage cheese belong in your refrigerator for bone health, blood pressure and weight control. Keep quick-cooking brown rice, whole-wheat pasta, quick oatmeal (not instant) and high fiber ready-to-eat cereals in your cupboard for whole grain choices. You need at least three whole grain servings a day. They sat-

isfy hunger and promote heart health. Add soyfoods to your meals a few times a week. You'll find soyfoods at specialty stores and markets like Hiller's. If the idea is foreign to you, start with flavored soy milk to add to fruit smoothies or soy cheese for cooked dishes.

Make Better Meat and Seafood Choices...

It's encouraging to see folks includ-

Please see CELEBRATE, B2

Celebrate from page B1

ing heart healthy salmon in their shopping carts. Other fresh seafood, lean chicken and turkey breast, lean pork tenderloin and lean beef cuts are good choices.

Keep your portions the size of a computer mouse (3 ounces cooked). It's so much more appealing if you do that by making stir fry dishes with lots of veggies to extend the meat, poultry, or seafood.

Get a Basic Cookbook...

Purchase an updated basic cookbook that is geared for easy-to-make healthy recipes.

Check it out before you grocery shop, so you have a plan for what you need to buy. Try one of the recipes that follow for some easy ideas on getting back in the kitchen to better your health!

Diane Reynolds, RD, of Farmington Hills is a registered dietitian who owns and operates Reynolds Nutrition, Inc., a nutrition consulting business. She is available to provide worksite and retail nutrition education programs. You can reach her voice mail at (248)755 4747.

SALMON SPINACH SALAD

- Ingredients**
 Four 4 ounce cleaned skinless salmon filets
 2 tablespoons extra virgin olive oil
 1/2 pound fresh spinach washed
 1/4 teaspoon light salt
 1/4 teaspoon fresh ground black pepper
 1/2 cup chopped onion
 3 (about 1 & 1/4 pounds) fresh vine ripened tomatoes remove seeds and chop
 1 tablespoon snipped flat leaf parsley
- Method**

HEALTHY TOMORROW RECIPES

Heat 1 tablespoon olive oil in a large nonstick skillet. Sauté the spinach in olive oil over medium heat for 1-2 minutes. Mix in salt and pepper. Remove from heat and divide the spinach among four dinner plates. Heat the remaining olive oil in the skillet. Sauté the onion and tomatoes over medium heat until the onion is tender, about 5 minutes. Push to one side and add the salmon. Sauté over medium heat until cooked through and fish flakes easily with a fork, about 6 minutes. Arrange one salmon filet on each plate of spinach and top with tomatoes and onion.

Serves 4 ITALIAN CHICKEN AND MUSHROOM STEW

- Ingredients**
 1 tablespoon extra virgin olive oil
 1 pound boneless skinless chicken breasts
 1 pound fresh white mushrooms cleaned and quartered (about 5 cups)
 1 cup coarsely chopped onion
 1 cup diced celery

- 1 teaspoon minced jarred garlic
 2 cans (14.5 ounces each) Italian stewed tomatoes
 1/2 teaspoon light salt
 8 ounces (2 cups) fresh green beans washed trimmed and halved

Method
 In a large nonstick skillet, heat olive oil. Add chicken, cook until browned over medium-high heat, about 3-4 minutes per side. Remove chicken from skillet. Add mushrooms, onion, celery and garlic to skillet, cook, stirring frequently until tender, about 6-8 minutes. Add tomatoes, salt and chicken, top with green beans. Cover and simmer until chicken is cooked through, about 5-6 minutes. Serve in bowls or over hot cooked brown rice or whole-wheat pasta. Serves 4.

BELL PEPPER NACHOS

These are so attractive and tasty you won't miss the usual fried nacho chips. Makes a great appetizer or after-school snack. For a light supper, serve with bowls of navy bean soup and whole-wheat crackers.

Ingredients
 1/2 green bell pepper seeded and cut into 6 strips
 1/2 red bell pepper seeded and cut into 6 strips
 1/2 yellow bell pepper seeded and cut into 6 strips
 3/4 cup shredded reduced fat Monterey Jack cheese
 2 tablespoon chopped black olives
 1/4 teaspoon ground red pepper
 Few drops of Tabasco to taste

Method
 Arrange bell pepper strips close together in an ungreased broiler proof pie pan or ovenproof serving dish. Sprinkle with cheese, olives ground red pepper and Tabasco. Set oven control to broil and broil peppers with tops about 4 inches from heat for 3 minutes or until the cheese is melted. Serve immediately. Hint: Chop the remaining pepper halves the next day and add to spaghetti sauce.

Serves 6

JOE'S PRODUCE
Michigan's Finest

Penfolds Rawson's Retreat Chardonnay, Semillon Chardonnay & Shira Cabernet
\$7.99 750 ml.

Delicato Merlot, Shiraz & Cabernet Sauvignon
\$5.99 750 ml.

Joe's Specials!

New Crop Bartlett Pears 69¢ lb.	Sunkist California Lemons 4 for \$1.00	Florida Honey Tangerines 69¢ lb.
California Carrots 99¢ 3 lb. Bag	The Herald of Spring Green Asparagus \$1.99 lb.	Idaho Potatoes 99¢ 5 lb. Bag
Florida Green Pepper 2 lbs. \$3.00 \$1.50 lb.	Canadian Beef Steak Tomatoes \$1.99 lb.	California Red Pepper 2 lbs. \$3.00 \$1.50 lb.
Silhouette Ice Cream Sandwiches \$3.59 6 Pack	George Du Boeuf All Varietals 2 for \$11.00 750 ml.	Healthy Choice Premium Lowfat Ice Cream 2 for \$6.00 half gal.

A variety of Spring Plants & Easter Lilies available this week.

Prices Good Through Mar. 20, 2002
Joe's Produce
 33152 W. Seven Mile • Livonia, MI 48152
 www.joesproduce.com (248) 477-4333

Passover from page B1

The guidelines call for substitutions for certain ingredients, such as Matzo meal for bread crumbs, potato starch for corn starch, 1/4 teaspoon baking soda plus 1/2 teaspoon of cream of tartar for one teaspoon of baking powder, and 3 tablespoons of cocoa plus 1 tablespoon of shortening for a 1-ounce square of baking chocolate. There are also adaptations for sour milk for baking, light and heavy cream and flavoring extracts.

"When my children were younger and living at home (Bradley, age 25, lives in California, Dana, age 20, is a junior at the University of Michigan) making charoset was a favorite family activity. Sometimes even Sam, my husband, joined in to help chop the apples. Now a food processor is all that I need."

There's another favorite activity, which the Holzman children enjoyed when they were young,

and continues now for the younger guests at the Passover meals. "A small piece of the matzah used during the Seder is broken off and hidden somewhere in the house. After the meal, the children go in search of this piece and the one who finds it receives a small gift."

She adds that her family has revised this tradition by hiding a bunch of pieces so every child in attendance can win a prize.

Beer makes chicken tasty

GRILLED CHICKEN BREASTS WITH CORN SALSA

- Salsa**
 1 1/4 cups frozen corn kernels thawed
 1/4 cup chopped red onion
 1/4 cup chopped red bell pepper
 1/4 cup chopped fresh cilantro
 1 1/2 tablespoons fresh lime juice
 2 teaspoons chopped seeded jalapeño chili

- Chicken**
 1/2 cup dark beer of your choice
 1 tablespoon low sodium soy sauce
 1 tablespoon chopped fresh cilantro
 2 teaspoons chopped seeded jalapeño chili
 2 teaspoons fresh lime juice
 4 skinless boneless chicken breast halves

For Salsa
 Combine all ingredients in bowl. Season with salt and pepper. (Can

be made 4 hours ahead. Cover and chill.)

For Chicken
 Combine first 5 ingredients in medium bowl. Add chicken and turn to coat. Cover and refrigerate at least 1 hour or up to 4 hours.

Preheat barbecue (medium-high heat) or preheat broiler. Drain chicken. Season with salt and pepper. Grill or broil chicken until just cooked through, about 4 minutes per side. Cut chicken into thin diagonal slices. Arrange chicken on plates. Top with salsa and serve.

Picnic Basket MARKET PLACE
 49471 Ann Arbor Rd. (W. of Ridge) 494-2227
 Prices Effective Monday, March 18-March 31

VINTAGE MARKET
 29501 Ann Arbor Trail (Just W. of Middlebelt) 422-0160
 All Major Credit Cards Accepted + Food Stamps Accepted
 Closed Easter Sunday

#1 INDEPENDENT KOWALSKI DEALER IN THE AREA
 Kowalski's Famous **HOLIDAY KIELBASA**
 Smoked or Fresh
\$4.19 lb.
 PLEASE PRE-ORDER

Dearborn **S.S.D. HAMS**
 Whole Classic Trim
\$2.29 lb.
 PLEASE PRE-ORDER

Dearborn **HONEY SPIRAL HAMS**
 Original still in Foil
\$3.29 lb.
 PLEASE PRE-ORDER

100% All Natural • Fresh Pre-order AMISH TURKEYS only \$1.29 lb.	WOW! U.S.D.A. WHOLE BEEF TENDERLOIN FILET MIGNON only \$4.89 lb.	U.S. Grade A Fresh Lean & Meaty BBQ BACK RIBS only \$3.39 lb.	Fresh Cleaned & Devised Ready to Eat JUMBO SHRIMP only \$7.29 lb.
100% All Natural • Fresh 100% Ground Beef From Sirloin only \$1.89 5 lbs. or More	U.S.D.A. BONELESS DELMONICO STEAKS only \$5.99 lb.	U.S.D.A. Mouth Watering STANDING PRIME RIB ROAST only \$4.99 lb.	U.S. Grade A CENTER PORK CHOPS \$2.69 lb.

DELI SPECIALS

Real Kowalski POLISH HAM ... \$3.89 lb.	Our Own Slowly Cooked U.S.D.A. Choice ROAST BEEF ... \$4.39 lb.
Lipari's Old Fashioned HARD SALAMI ... \$2.89 lb.	Hoffman's Super Sharp CHEESE ... \$3.99 lb.
Butterball 98% Fat Free, Premium TURKEY ... \$3.59 lb.	Kowalski's Finest Reg. or Garlic BOLOGNA ... \$2.89 lb.
Real Lipari's American CHEESE ... \$2.89 lb.	Jennie's Homemade #1 Pre-Order PIEROGIES ... \$4.29 lb.

BEVERAGE SPECIALS

EASTER WINE SALE 15% OFF Any 3 bottles on entire selection. Excludes Sale Items.	Assorted Pepsi 2 liters 99¢ + deposit	Budweiser & Bud Light 24 pk cans \$14.99 + tax & deposit	Miller High Life 30 pk cans \$10.99 + tax & deposit
--	---	--	---

TRADITIONAL EASTER BUTTER LAMBS AVAILABLE HERE!

Our markets carry the finest selection of liquor, fine wines & imported beer in the entire area.

AUTO LOANS / FINANCIAL ADVISORS / HOME EQUITY LOANS
 INSURED MONEY MARKET ACCOUNT / INVESTMENT OPTIONS / MORTGAGE LOANS / ONLINE SERVICES

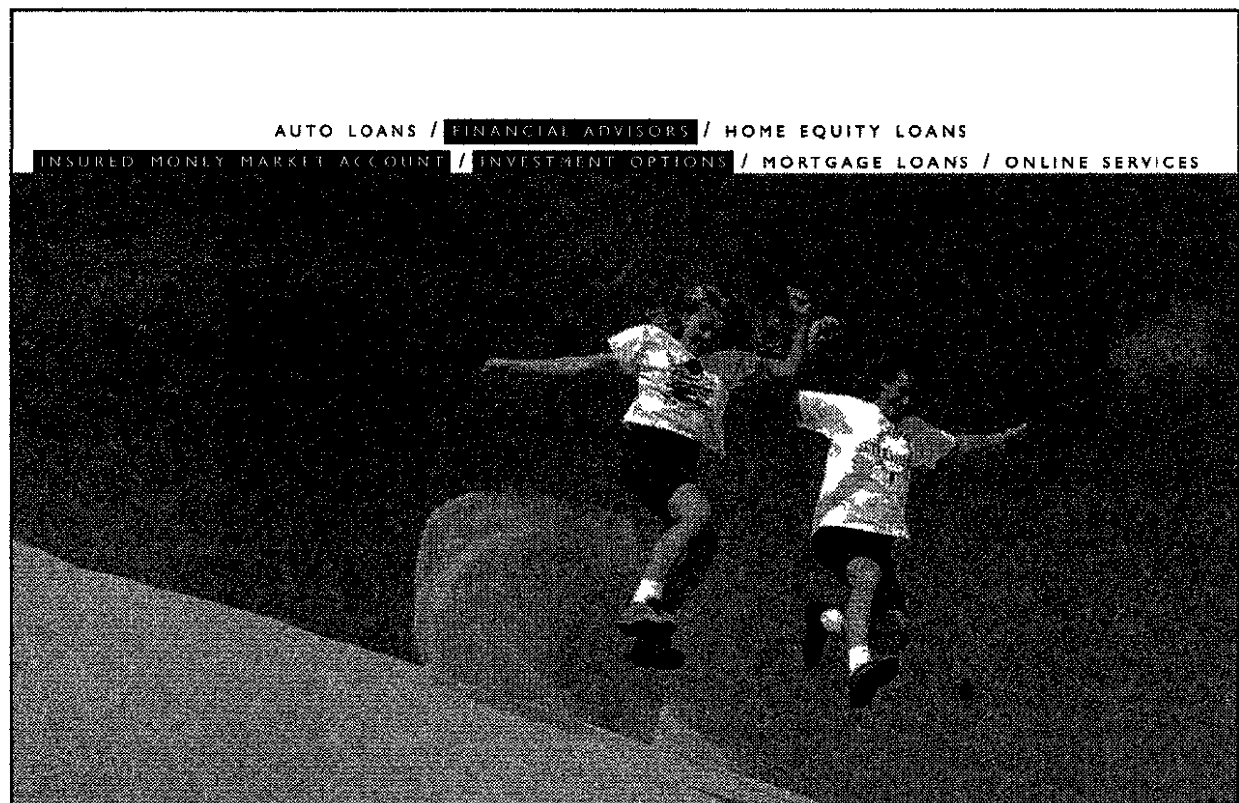

Let us do more. So you can do more.

Invest in our expertise.

Did you know that Dearborn Federal Credit Union has skilled experts available in-house with solutions to meet your investment goals? Choose from our Insured Money Market Account, Share Certificates and IRAs. Or work with our Financial Consultants in developing investment solutions for retirement planning, education planning, tax efficient investing and more. Whatever your needs may be we can provide the investment expertise you need to help you achieve financial success. You can do more and we can help. Call us today at 313-336-2700 or 888-336-2700 outside the local area.

Dearborn Federal Credit Union...more than you ever thought possible.

DEARBORN
Federal Credit Union

DEARBORN
Financial Services, LLC

NCUA: You savings are federally insured to \$100,000 by the National Credit Union Administration a U.S. government agency. Investments offered through CUSO Financial Services LP (CFS) are not NCUA/NCUSIF insured, not credit on or guaranteed and may lose value. Dearborn Financial Services, a wholly owned subsidiary of Dearborn Federal Credit Union, is in partnership with CUSO Financial Services under license.

Winter warmers offer comforting respite

Fifty years ago, winter was a time to use food stocked in root cellars, because supermarkets had a limited selection of fresh produce. Oranges and tangerines at Christmas were a luxury. This has changed. Your local supermarket offers products from all over the world. Don't forget locally grown and preserved foods like dried cherries and apples.

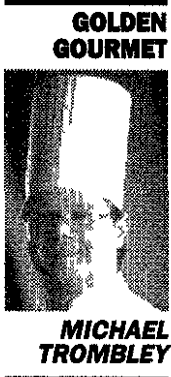

MICHAEL TROMBLEY

and a red pepper coulis. This is also the perfect time of year for bread pudding with caramel sauce. I've included recipes for spaetzles and bread pudding. Have fun with these recipes and on your next grocery shopping trip, look around the market and feast your eyes. Be a little creative and keep it simple - enjoy Michigan winters.

MICHIGAN NAVY BEAN SOUP

A recipe of The Golden Mushroom Restaurant
Serves 12
Ingredients:
2 pounds dry navy beans (soaked in chicken stock overnight)
1 ounce butter
1 onion sliced
2 ribs celery sliced
2 carrots sliced
1 tablespoon crushed garlic
1 teaspoon marjoram
1 teaspoon ground black pepper
pinch thyme
1 bay leaf
1 gallon ham stock
Garnish:
1/2 pound ham, diced 1/3

inch
3 carrots, diced 1/3 inch
2 onions, diced 1/3 inch
4 ribs of celery, diced 1/3 inch
Salt to taste
Simmer beans in chicken stock until tender (about 50 minutes). Reserve 1/3 of beans for garnish. In a large, heavy-gauge pot, sweat onions, celery and carrots in butter. Add ham stock, simmer 20 minutes. Strain ham stock into the beans and chicken stock and puree until smooth.
Place back on fire. Sauté garnish until vegetables are tender but not brown and add to soup. Let cook 10 minutes to develop flavor. Taste and correct seasonings.

SPAETZLES

A recipe of The Golden Mushroom Restaurant
Ingredients:
4 jumbo or 5 small eggs
1/2 cup milk
3 cups flour (1/2 semolina, 1/2 all purpose)
1 teaspoon salt
pinch of nutmeg
1/3 cups chopped parsley

Bring a large pot of water to boil. Quickly mix all ingredients together until smooth, soft dough forms. Do not over mix. Using a spaetzle machine or a large hole colander, set over the pot with boiling water, push the dough through the holes into the water.
Cook rapidly 3 minutes, drain, shock with cold water and drain again. Keep cold and covered until needed.
To serve, quickly sauté in a little butter until lightly brown and heated through.
Spaetzles can also be used in soups, in which case they are simply added in and not sautéed.

BREAD PUDDING

A recipe of The Golden Mushroom Restaurant
Serves 8
Ingredients:
Butter
Sugar
12 pieces of day old white bread (or dried in the oven) crust removed cut into cubes (enough to fill the bottom half of a 9 by 12 inch baking pan)

2 pints milk
5 eggs
2 cups sugar
1 teaspoon vanilla extract
Pinch of nutmeg
Butter and sugar baking pan
Add bread cubes. Slowly pour mixture of milk, eggs, sugar and vanilla over bread until saturated and let sit for 10 minutes. Bake in 350° F oven for 45-60 minutes covered with aluminum foil.
Allow to cool somewhat. Serve warm, with caramel sauce.

JACK DANIEL'S CARAMEL SAUCE

A recipe of The Golden Mushroom Restaurant

room Restaurant
2/3 cups sugar granulated
1/3 cup water
1/3 cup heavy cream room temperature
1 ounce Jack Daniel's whiskey optional
Bring sugar and water to boil in a heavy sauce pan. With a clean brush dipped in water, wash sides of pan to prevent crystallizing. Cook sugar until a deep brown color develops. Remove from heat, stir in cream, a little at a time, to a smooth consistency, (if you add cream too fast, it will harden the sauce). Stir in Jack Daniel's whiskey, if desired.

One pot dishes are great in the winter. I particularly like Michigan Navy Bean Soup, and included the recipe with this article. Meals don't have to be complex. Sometimes simple things like broiled king crab legs with a little whole butter can be very satisfying. You will probably see sales on them in your favorite market soon. A nice risotto (short grain Italian rice stew) with shrimp, crab or duck folded in makes a quick, hearty meal.
European foods such as spaetzles (little dumplings), or potato pancakes can be used with so many entrees. I like to serve them with pan-seared scallops.

Try HoneyBaked Ham for Easter breakfast, too

It's Easter morning. Welcome spring with a lovely breakfast. If it's warm enough, why not make it the first meal on your porch? Whether served indoors or out, you'll still enjoy the kids' egg hunt! Thanks to advance preparations, you'll only be handling last-minute details.
The unique HoneyBaked Ham & Cheese Rolled Pancake will be the center of attention. With a light fruit salad and a basket of warm HoneyBaked Smoked Bacon, Onion & Cheddar Muffins, compliments and happy memories are assured.
Make and assemble the pancake the night before and bake in the morning, while warming the pre-baked muffins. The melon for the salad can be sliced while the pancake is baking. Add the pre-made dressing at the last minute. Chilled orange juice with the sparkle of ginger ale adds a festive touch to the meal. Now you're ready for a delicious start to this special day - and you didn't even have to get out of your bunny slippers!

HONEYBAKED HAM & CHEESE ROLLED PANCAKE

Serves 8
Ingredients:
1/2 cup olive oil
1/2 cup all purpose flour
2 eggs
1 cup milk
2 tablespoons olive oil
2 tablespoons Parmesan cheese
1 pound HoneyBaked Ham, chopped
2 cups ricotta cheese
1 egg
1 cup Parmesan cheese
1 red bell pepper, seeded and chopped
1 bunch asparagus, cut into 1 inch pieces and steamed salt & pepper

Pancake: Preheat the oven to 400 degrees. Line a rimmed baking sheet with parchment paper or foil, cut to fit. Lightly grease the paper and set aside. Mix the olive oil, flour, eggs and milk in a mixing bowl until smooth. Pour the batter into the pan and spread until even. Gently place the pan in the oven and bake until lightly browned, 10-12 minutes. Remove and cool. Using the paper as a guide, gently roll up the pancake and refrigerate until needed.

Filling: Mix the ricotta, egg and cheese together and season with salt and pepper. Fold in the ham, red bell pepper and steamed asparagus pieces. Unroll the pancake and spread the filling over the pancake, leaving a 2 inch border on one of the long sides. Roll the pancake up, jellyroll style, and place on a greased baking sheet. Brush the surface of the roll with olive oil and sprinkle with the Parmesan cheese. Cover and

refrigerate until baking time, 4-6 hours or overnight.

Preheat the oven to 350 degrees. Place the pancake in the oven and bake for 20 minutes until filling is hot and top is golden. Remove, cool for 10 minutes and cut into 2 inch thick slices. Place the slices on a heated platter and serve.

HONEYBAKED HAM & MELON SPRING SALAD

Serves 8
Ingredients:
1/2 honeydew melon, seeded, rinds removed and cut into wedges
1/2 cantaloupe, seeded, rinds removed, cut into wedges
1/2 pound HoneyBaked Ham, cut into thin silvers
1/4 cup orange juice
1/2 cup plain yogurt
2 tablespoons honey
1 teaspoon apple cider vinegar
freshly ground black pepper
1 tablespoon chives, chopped

Whisk the dressing ingredients together until smooth and refrigerate until needed, 6-8 hours or overnight.

Place the melon wedges and ham shivers on a decorative platter and drizzle the dressing over all. Sprinkle with chives if desired. Serve chilled.

HONEYBAKED SMOKED BACON, ONION & CHEDDAR MUFFINS

Serves 8
2 cups all purpose flour
2 teaspoons baking powder
1/2 teaspoon baking soda
1 cup shredded cheddar cheese
1 cup HoneyBaked Smoked Bacon, cooked and crumbled
2 eggs
1/2 cup sour cream
3/4 cup milk
1 tablespoon honey
5 tablespoons butter, melted
1/2 sweet onion, finely chopped

Preheat the oven to 375 degrees and grease a 12 cup muffin tin, or line it with paper or foil baking cups.

In a mixing bowl, sift together the flour, baking powder and soda. Add the cheese and bacon.

In another bowl, whisk the eggs, sour cream, milk, honey, butter and onion until smooth. Pour the wet ingredients into the dry and fold the batter until just combined. Do not overmix. Spoon the batter into the prepared cups filling three quarters full. Bake for 20-25 minutes until golden and tops spring back when lightly touched. Remove and cool for 10 minutes. Serve hot with butter.

Recipes compliments of HoneyBaked Ham

WESTBORN MARKET SPECIALS

<p>Blackstone CAB/CHARD & MERLOT 2/\$20 \$11.99 ea</p>	<p>Santa Rita 120 CAB/CHARD & MERLOT 2/\$12 \$6.99 ea</p>	
<p>Sweet Red Ripe STRAWBERRIES \$2.99 full quart</p>	<p>California Sweet Seedless NAVAL ORANGES \$2.99 8 lb. bag</p>	
<p>Sweet Red PEPPERS 99¢ lb.</p>	<p>Tall & Tender ASPARAGUS \$1.89 lb.</p>	
<p>DUTCH TULIP \$5.99 10 stem bunch</p>	<p>FULL TIME DESIGNERS On Staff! We Do Weddings, Funerals Birthdays and All Other Occasions!</p>	<p>FRESH CUT ROSES \$6.99 12 roses</p>
<p>Grade A Split CHICKEN BREAST 99¢ lb.</p>	<p>Center Cut PORK CHOPS \$2.49 lb.</p>	<p>Boneless & Skinless CHICKEN BREAST \$1.99 lb. Family Pack Only</p>
<p>Yellow Fin TUNA STEAKS \$7.99 lb.</p>	<p>Jumbo P&D COOKED SHRIMP \$9.99 lb.</p>	<p>Baremans GALLON MILK \$1.99 Except Chocolate</p>
<p>Butterball TURKEY BREAST \$3.99 lb.</p>	<p>Dietz & Watson Black Forest HONEY HAM \$6.99 lb.</p>	<p>Dietz & Watson London Broil ROAST BEEF \$6.99 lb.</p>
<p>Dearborn Smoked & Holiday KIELBASA \$3.99 lb.</p>	<p>Jarlsberg SWISS CHEESE \$4.99 lb.</p>	

14925 MIDDLEBELT LIVONIA • 734-524-1000
Just South of Five Mile (on the west side)
www.westbornmarket.com
We reserve the right to limit quantities. Prices good through March 23, 2002.

Mike's Marketplace

38000 Ann Arbor Rd. Livonia (734) 464-0330

OPEN MON.-SAT. 9-9 SUN. 9-7

Your Meat & Deli Supermarket

Your Easter Holiday Headquarters!

(734) 464-0330

Featuring...

- DEARBORN Spiral Sliced Hams
- Standing Rib Roasts
- DEARBORN Smoked Kielbasa
- Fresh Turkey Breast
- MIKE'S Famous Holiday Kielbasa
- DEARBORN Classic Hams
- ...and much, much more!

FRESH GROUND BEEF

GROUND SIRLOIN \$1.88 lb. Family Pack Only

FRESH GRADE A SKINLESS BONELESS CHICKEN BREAST

\$1.88 lb. Family Pack Only

LEAN • MEATY FRESH PORK

BAR-B-Q SPARE RIBS \$1.88 lb. Only

USDA SELECT BONELESS TOP SIRLOIN STEAK

\$2.88 lb. Only

FRESH OVENREADY BONELESS STUFFED PORK CHOPS

\$2.88 lb. Only

MILD • LARGE ORANGE ROUGHY FILLETS

\$5.88 lb. Only

USDA "SPECIAL TRIM" BONELESS EYE OF ROUND ROAST

\$2.98 lb. Only

Prices good Mon. March 18th thru March 24th

Local author articulates 'Eight O'Clock Blues'

Eight O'Clock Blues: How one employee challenged a corporate giant and suffered the consequences, by Candy Stevans National Writers Press 2001 \$14.95 paperback

BY KEELY KALESKI WYGONIK
STAFF WRITER
kwygonik@oehomecomm.net



Candy Stevans

Lots of people have the *Eight O'Clock Blues*, but few do anything about it. Candy Stevans of Rochester did, she wrote a book. "I wrote it because I was bitter — they destroyed my dream," said Stevans. Her hope is that managers will read the book and start treating employees like human beings.

Part fiction, part truth, *Eight O'Clock Blues* is about Sophia, 28, a single woman, living with her mother, a widow, in a suburb 40 miles northeast of Detroit. She's a secretary at one of the big automotive companies, and working toward a degree in English.

The story takes place in the 1970s. Sophia listens to Olivia Newton John on the radio and dreams about a nice guy and moving to Phoenix.

Her father died several years ago, leaving his only legacy to her mother, part of his pension. So it fell as her responsibility to take care of her mother and Sandra (her sister) who quit school when she was 16. She couldn't hold a job. Someone or something always caused her to quit.

But Sophia won't let herself leave her responsibilities. She's tethered not only to her family, but to a job she hates.

Because she's good at what she does, her boss blocks an opportunity for a promotion.

"Managers need to stop dehumanizing people and give workers an opportunity to grow," said Stevans. "They should create an atmosphere of growth. People

are afraid to speak up because they don't want to lose their job."

Sophia does speak up, and gets poor performance reviews because of it. When other people resign their work is assigned to her.

"A lot of the issues in the book are happening today," said Stevans. "Workforce reductions, overloading, employees doing three jobs. Managers should work with you, not against you. The harder you work the more they give you. There was no time for breaks. The manager just sees how to make a profit for the company, they're interested in getting ahead, and clock you, watch you to see if you're late even if you're still getting your job done. They're critical of you."

Good managers

A good manager, Stevans said, is someone who is willing to take responsibility for their mistakes and gives you compliments. They don't make you uptight or nervous, or have the attitude "I'm the boss do what I say." They don't expect you to work overtime and not get paid for it. A good manager is understanding,

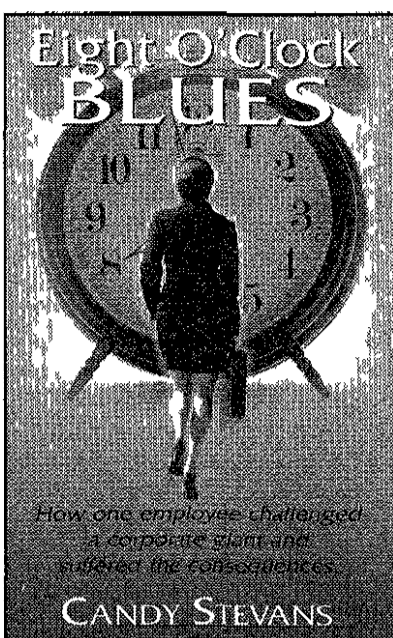

and sister will be OK."

Sophia's transferred to the Training Department, away from the terrible Mr. Gyle, but Ernest, who seems on the surface to be an ideal boss, changes as his workload is increased.

"Sophia works for Ernest," Mr. Malstrom said. "She'll be moving to the front office when Frank gets a secretary."

"Is that a promotion?" Mr. Galant asked. "No. It's just a reorganization of the department," Mr. Malstrom interjected. "As Ernest's department grew, Sophia's workload increased, and Ernest assumed greater responsibility."

Things worsen, and Sophia is forced to make some difficult decisions.

Eight O'Clock Blues voices the frustration of workers doing two or more jobs because of corporate downsizing. There's definitely a them (management) against us (worker) debate going on.

In the rush to meet deadlines managers can overlook the needs of their employees, and *Eight O'Clock Blues* reminds them that workers are people too.

"Managers want to get as much work as possible out of a person, especially if they're industrious," said Stevans. "They want to keep trained employees in place to increase efficiency and profits, destroying worker self-confidence so employees don't challenge management."

"I think they should capitalize on their employee's strengths, they'd get a lot more out of them. I was studying English and could have been in public relations instead of typing reports. It would have been a win-win situation. When employees are happy with what they're doing it's better all the way around."

Stevans is a graduate of Oakland University and worked for two of the big three automakers before earning her degree in English with a minor in journalism. Her book is available at local bookstores, and through Amazon.com.

To order by mail, send a check for \$14.95 plus \$3.20 for postage and handling to Book One Publishing, P.O. Box 80781, Rochester, MI 48308-0781.

ART BEAT

Art Beat features various happenings in the suburban art world. Send arts news to Art Beat, Attn: Linda Chomin, Observer & Eccentric Newspapers, 36251 Schoolcraft, Livonia, MI 48150, fax them to (734) 591-7279, or e-mail (as a text file) to lchomin@oehomecomm.net

ANN ARBOR SPRING ART FAIR

Over 100 juried artists and craftspeople from across the

country will display traditional and contemporary paintings, sculptures, pottery, handmade, women clothing, jewelry and accessories 10 a.m. to 6 p.m. Saturday, March 23 and 11 a.m. to 5 p.m. Sunday, March 24 during the 24th annual Ann Arbor Spring Art Fair, indoors on the Washtenaw Farm Council Grounds, 5055 Ann Arbor-Saline Road.

To get to the fair take I-94 to the Ann Arbor Road Saline Exit 175 head south and follow the signs to the fair grounds. Admission \$3, no charge for parking. Visit the Web site www.levy-fairs.com for details.

NOMINATIONS WANTED

Wayne County Council for the Arts, History and Humanities is looking for nominations for its 2002 Recognition awards. Categories include Artist/Performer, Patron, Volunteer, County Executive's Award, Wayne County Commissioners Award.

Deadline is Friday, April 5. Call Robert Maniscalco at (313) 886-2993 or (800) 649-3125.

CALL FOR ARTISTS
VSA arts of Michigan is looking for professional artists who are interested in sharing their creative processes in dance,

drama, literature, music, poetry and the visual arts with students with disabilities. Artists must be interested in learning how to accommodate students with a variety of disabilities.

Qualified artists will be trained to work with students at an Artist-in-Residence Training Institute to take place at the R.A. MacMullan Conference Center at Higgins Lake in

Roscommon June 15-18. Following training VSA arts of Michigan will provide work for artists in art in residence programs in K-12 schools throughout the state.

Interested artists should send resumes to Artist-in-Residence Initiative, VSA arts of Michigan, 51 West Hancock, Detroit, MI 48201. Call (313) 832-3303 or send e-mail to vsami@ic.net.

BOOK IT

Book It lists author signings, and other bookish events. Send, e-mail or fax announcements to Keely Kaleski Wygonik, Observer & Eccentric Newspapers, 36251 Schoolcraft, Livonia, MI 48150, fax (734) 591-7279 or e-mail (text file only or copy and paste into e-mail) kwygonik@oehomecomm.net

BOOKSTORE HAPPENINGS
Borders Farmington Hills: Crafters corner 7 p.m. Wednesday March 20, 30995 Orchard Lake Road Farmington Hills (248) 737-0110
Borders Novi: E.T. Storytime 10 a.m. Saturday Saturday March

23 Ernie Harwell Day 7-9 p.m. Monday April 15 Celebrate the release of Harwell's newest book *Ernie Harwell My 60 years in baseball* and meet the author 43075 Crescent Boulevard Novi (248) 347-0789
Barnes and Noble: Local author Candy Stevans discusses her new

novel *Eight O'Clock Blues* 2 p.m. Saturday March 23. The store is in Northville 17111 Haggerty Road.

LIBRARIES
Plymouth Library: Astronomy discussion group 7 p.m. Monday March 18. Contemporary Books Discussion Group A *Heartbreaking Work of Staggering Genius* by Dave Eggers 7:30 p.m. Wednesday March 20. call

Darlene (734) 453-0750 Ext 206 Brown Bag Books noon Wednesday March 27 *Seabiscuit: An American Legend* by Laura Hillenbrand Great Books group meets on alternate Mondays through May. Call Karen (734) 453-2454 223 S. Main St. **Ann Arbor District Library:** Legends of Broadway III 1971 2001 7:30 p.m. Monday March 25 in the Multi purpose

Room 343 S. Fifth Ann Arbor (734) 327-4560
LOCAL AUTHOR
Nancy Groves: Talks about *Faith & Illness Reflections on God's Sustaining Love* Patient Press 2002 \$9.95 a book that will help you live with the challenges of a chronic illness or the uncertainty facing a serious illness. Available from Amazon.com or www.patientpress.com

YOUR HOME PROVIDES SHELTER, COMFORT, AND A WAY TO CONSOLIDATE YOUR DEBTS.

Our home equity line of credit rates haven't been this low in decades. So now's the time to use the equity in your home to consolidate your credit card bills, school loans, auto loans and more. Discover the relief of one lower interest payment to replace all those higher interest payments. Just call us at 1.800.800.LOAN, log on at www.bankone.com/800800LOAN or visit your nearby Bank One.

AS LOW AS 4.50% APR. CALL 1.800.800.LOAN FOR THIS GREAT LINE RATE.

BANK ONE



*Subject to credit approval. Advertised rate subject to certain conditions and restrictions including qualifying loans having an 85% or less loan to value ratio and on credit lines of \$50,000 to \$275,000. The rate you receive is subject to Bank One credit and other policy requirements and considerations and may be different from the advertised rate. Rates are subject to change at any time without notice and may be higher or lower than the rate currently offered. The APR on variable rates may increase or decrease not to exceed 25%. This offer is available only on new home equity lines. Property and flood insurance may be required. Borrower is responsible for a \$50 annual fee, title insurance (when required), mortgage taxes (if any), recording fees and lien release fees in some states. Other fees may apply. Other rates are available on credit lines of \$5,000 to \$49,999 and for loan to value ratios above 85% up to 100%. Contact us for more information regarding rates, fees, terms, conditions and restrictions. ©2002 Bank One Corp. on

8 DAYS LEFT!

ONE TIME!!!
Sun., March 17th thru Sun., March 24th

Biltmore Solid African Teak
Retail \$7699 SALE **\$3389**

Hampton Solid African Teak
Retail \$6499 SALE **\$2999**

Hampton Pine
Retail \$3449 SALE **\$1899**

Michigan's Exclusive Dealer of Presidential Billiards Tables
Handcrafted and Carved in Africa

Presidential Billiards tables are unique and are of impeccable quality and durability.

They feature:

- Exotic African Teak extremely scratch and dent resistant
- Solid Wood Construction
- Beautiful Hand Carvings
- 1" Italian Slate

Great Savings for a Short Time Only

SAVE 20% to 40% off African Teak Pub Tables, Bar Stools, Spectator Chairs and Cue Racks.

- POOL TABLES • BARS • BAR STOOLS • GAME SETS
- FOOSBALL TABLES • BILLIARD LIGHTS • DARTS and more!

Financing and Layaway Available

ALLSTATE
DARTS & BILLIARDS
BARSTOOLS & GAME ROOM FURNITURE

www.dartsandbilliards.com
ANN ARBOR • 3410 Washtenaw Ave • 734-677

SHOPPING

New products have sprung for spring

DISCOVERING BEAUTY



MARY ANNE TOCCALINO

With spring on its way and every thing seeming fresh, new and alive, the beauty industry feels the need to present a whole school of new products from colors to face treatments

The news is that the FDA has just approved Tazorac, a product being prescribed for psoriasis and clearing up acne. It's for people who are no longer seeing results by using Retin A or Differin.

Dermatologists are claiming that it really works, but be prepared for several weeks of serious skin peeling. I'm sure if this is the case, we'll be hearing about it very soon as a fine line wrinkle reducer.

Skin care specialists all know that collagen is needed for someone to be wrinkle free. People who are needle shy and can't stand the thought of injections

may be interested to know that it is now available in other forms.

One is a dietary supplement called Toki (Japanese for "porcelain skin"). This is a powder collagen-replacement mix containing active supplements that can be mixed with water or any liquid. After the concoction is drunk, Toki is delivered through the bloodstream to the fibroblast in the dermis, causing collagen production.

Another product along this line is Face Lift Collagen 5.

My only concern with products that use "designer pentapeptides" that are said to actually boost collagen is: When you take in something orally like this, what effect does it have on other organs? So be aware of your entire body when experimenting with skin care.

Purple reign

Now for color, lilac is blooming. Purple has proved to be the most sought after color of the season. It's being seen softly rimming the entire eye, yet for more electric looks it is paired

with other brights such as teal, gold and turquoise.

The color works with every skin tone and it also intensifies all eye colors, giving off a healthy glow. Soft lavender and lilac brighten a fair complexion, while shades of grape and orchid give darker skin a beautiful exotic look.

Some of my favorites are Nars Crème Eye shadow in Lido and Cover Girl CG Eyeslucks in Sheer Silver.

Go for glow

With the warmer temperatures there is nothing as beautiful and sensible as glowing skin. A creation of new blush formulations in soft rosy hues can achieve this for you.

From liquid to stick to new lightweight creams, each consistency can be dabbed along the cheekbone moving toward the hairline, giving a natural flush to the skin.

Some examples are Maybelline Cool Effects blush in Very Berry Cool, Shiseido Creamy Blush in Rambler Rose, and Elizabeth Ardens Cheekcolor in Natural

Red

Even though spring makeup is usually inundated with pastels and shimmers, makeup artists are creating out of the box by working with smoky chocolate around the entire lid teamed with a sun bronzed complexion.

Not only is soft pink in for the lips this season, but also the nude lip is in great desire. The aim is to make the lips muted and soft. Colors such as Tickle Lip Polish by Lorac and Sebastian Flesh Four are the perfect hue to achieve this glistening, soft lip.

Once again it's a change of season, which means a whole new slew of products are out there for our consumption. So, buy wisely and stock up on the broad spectrum of essentials available this spring.

Mary Anne Toccalino is a professional makeup artist and skin care consultant. She studied at Joe Blasco's School of Cosmetics in Hollywood, where her training included work in special effects for film and print. To ask Mary Anne a question e-mail her at matmkup@yahoo.com.

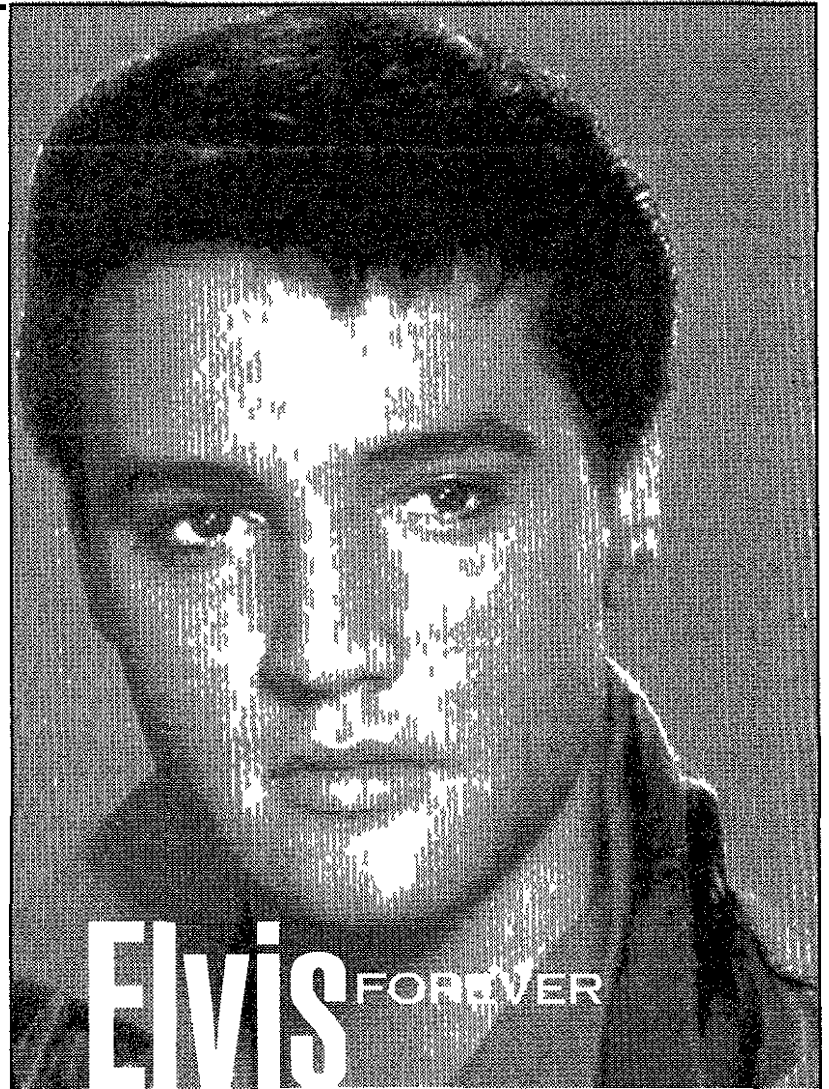

ELVIS FOREVER

From his early days to the Vegas years get a revealing look at The King in a new special

8 PM TUESDAY

Detroit Public Television
Join us at detroitpublictv.org

PDF1097524

SHOPPING BRIEFS

FOCUS DAYS

Jacobson's stores are hosting Focus Days throughout March. Jacobson's experts will show how to complete a look with the perfect shoes, handbags and jewelry, featuring a special collection of jewelry made available during the event.

Dana Buchman Focus Day will be Sunday, March 17, at the Livonia location, 37500 Six Mile (phone 734-591-7696).

Also at the Livonia store, a Chantelle Fit Event will take place 11 a.m. to 3 p.m. Saturday, March 23.

COLLECTIBLE SHOW

The Cindy Oakes Collectible Show will take place 11 a.m. to 5 p.m. Sunday, March 17, at Livonia Mall, Seven Mile and Middlebelt. Jewelry dolls, cars and bears will be among the featured items.

ST PATRICK'S DAY TREAT

Youngsters are invited to pick up a fun green treat and activity

sheet (while supplies last) 2-4 p.m. Sunday, March 17, at Kids Castles at Art Van Furniture stores in Westland (8300 Wayne Road, phone 734-425-9600) and Novi (27775 Novi Road, phone 248-348-8922).

SUNBURST PAGEANTS

Livonia Mall, Seven Mile and Middlebelt, will host the Sunburst USA beauty and baby pageants Thursday, March 21. Entry forms are available at the mall. Entries are being accepted through the pageant date.

Winners will represent their counties at the state pageant.

The baby pageant is for boys and girls. The age groups are baby, newborn to 1 year, tiny, 1 year, and little, 2 to 3 years. A king and queen will be chosen in each age group and receive a crown, trophy and banner, and the \$200 entry fee paid to the state pageant. Runners-up in each age group will receive a trophy.

The beauty pageant is for

girls, ages 4 to 27 years. The age groups are pee-wee, 4 to 6 years, little miss, 7 to 10 years, pre-teen, 11 to 13 years, teen, 14 to 17 years, and miss, 18 to 27 years. A queen in each age group will receive a crown, trophy and banner, and the \$200 entry fee paid to the state pageant.

CLEAN YOUR CLOSET WEEKEND

Drop off gently used women's business attire at Art Van Furniture stores in Livonia, Westland and Novi Friday-Sunday, March 22-24. Hours are 10 a.m. to 9 p.m. Friday-Saturday, 11 a.m. to 6 p.m. Sunday.

The Dress for Success agency will distribute the clothing to low-income women entering the work force. Receipts for tax deductions will be available.

Art Van Furniture, WJBK FOX TV's Working Women program, Magic 105.1 and Dress for Success have teamed up for the clothing drive.

TOY SHOW

The Spring 2002 Collectible Toy Show, sponsored by the Winross Collectors Club of America Michigan Chapter, will take place 10 a.m. to 3 p.m. Sunday, March 24, at Monaghan K of C Hall, 19801 Farmington Road in Livonia. Admission is \$3 free for under age 12. For information, call (734) 747-7192 or (586) 795-8281.

The show will feature vendors with collectible and die cast toys: Hot Wheels, model car kits, promo action figures, sci-fi items and Matchbox Winross die cast trucks will be given as door prizes every half hour.

This event is the 18th toy show put on by the local collectors club, which specializes in collecting American made 1/64 scale die cast trucks.

INTERACTIVE EXHIBIT
Amazing Mazes and Puzzling Puzzles is an incredible experience of larger than life mazes, puzzles and game boards taking

Please see SHOPPING, B7

COMMUTER EXPRESS
Brings you Reliable Motorcoach Service to

CASINO WINDSOR™

DEPARTURES FROM:
• Auburn Hills • Bloomfield
• Farmington • Novi
• Hamtramck • Madison Heights
• Southfield • Troy
• Livonia • Warren
• Sterling Heights • Westland
• Dearborn • Taylor
• Lincoln Park • Wyandotte

\$500 { Including \$15.00 Meal Voucher, or \$10.00 in gaming coins }

Call 1-800-290-2957

Service provided by Commuter Express and is not affiliated with Casino Windsor. Trademark of the On and On Lottery and Gaming Corporation used under license.

FACTORY AUTHORIZED LIQUIDATION SALE!
Save Thousands on an RV of Your Choice

Class 'C's	Class 'A's	5th Wheels	Trailers
Jayco Granite Ridge Greyhawk Sport Conquest	Dolphin Sea Breeze Diesel Pushers Traditions Friendship	Georgetown BIG SKY Salem INNSBRUCK Mitsubishi	Sierra Mountainaire BOBCAT Salem Salem

Largest Used Inventory In The State
Over 70 used RVs at Clearance Prices

L.B.T. is THE #1 Selling 5th Wheel Dealer in the State. Thank You, Michigan!

Over 380 RVs
Hurry to

Lloyd Bridges Traveland
March 18-24 M-F 9 a.m. - 6 p.m. SAT 10 a.m. - 3 p.m. SUN 11 a.m. - 4 p.m.
9 Miles West of Ann Arbor I-94 Exit #159, Chelsea
www.lloydbridgestraveland.com 1 (800) 475-1347

WIN FREE TICKETS!

Meadow Brook Theatre
OAKLAND UNIVERSITY'S PROFESSIONAL THEATRE COMPANY

Cat on a Hot Tin Roof
Temperatures Rise as a Family is Caught in the Heat
MAR 20 - APR 14
By Tennessee Williams

The fine line between greed and desire disappears in the heat of a Mississippi night. This Pulitzer Prize winning tale of unbridled avarice is an American classic. Big Daddy, son Brick and Maggie the Cat chase each other's tails until the truth comes out.

MBT RATING: ADULT LANGUAGE AND SITUATIONS

Tickets start at just \$17!
MBT BOX OFFICE
(248) 377-3300
GROUP DISCOUNTS (248) 370-3316
www.mbttheatre.com

Made possible by **LEAR CORPORATION**
Observer & Eccentric

COUPLES NIGHT! Buy one ticket, get second half price! Wed, Thurs & Sun nights.

Win Tickets to See MBT's
See today's O&E classified ads Section 783 Cats—for the winning answer! Send postcard with the correct answer, your name, address & daytime phone to: HOT TIN ROOF CONTEST, Meadow Brook Theatre, Oakland University, Rochester, MI 48309. Five winners will be randomly selected from entries with correct answers received by Wednesday, April 3rd.

Crazy Al's Password

Play Crazy Al's Password every Monday between 8:00 a.m. - 9:00 a.m. on WPON 1460 a.m. Be the correct caller with the password and win a great prize.

Listen to Crazy Al's Radio Party WPON 1460 AM Mon.-Fri. 6:00 A.M. - 9:00 A.M. & 2:00 P.M. - 4:00 P.M.

Call 248-332-1460

"Password" Tape Deck

Crazy Al's Radio Party
Truly the greatest rock and roll show you've ever heard!
LISTEN TO RARE ROCK AND ROLL ON
WPON Radio Oldies 1460 AM
Oldies You Just Don't Hear Any Place Else!
Crazy Al's Radio Party Mon-Fri 6-9 a.m. afternoons 2-4 p.m.
LISTEN ON THE WEB www.wpon.com

Whether you're decorating for Spring, Passover or Easter these area florists have

HOLIDAY FLOWERS

For information about advertising in this special directory for the next holiday call **Liz Garvey at (734) 953-2081**

Wesley Berry Flowers
www.800wesleys.com
2 Dozen Roses \$29.99*
WE DELIVER across the street or across the nation!
1-800-WESLEYS
6677 Orchard Lake Road
Just South of Maple in West Bloomfield
*CASH & CARRY PRICE
BOX & DELIVERY EXTRA

for you!

Gardwell florist
"Celebrate spring with beautiful floral gifts"
(734) 421-3567
32109 Plymouth Rd.
Livonia
Te e flora
HOME OF THE 24 HOUR FLOWER VENDOR

Livonia Florist
Merr-Five Plaza
Mon-Sat 9-7pm Sun & Hol days 10-3pm
734-422-1313
Major Credit Cards Accepted

GUIDE TO THE MOVIES

Where can I find?

National Amusements Showcase Cinemas

Showcase Dearborn 1 & Michigan & Telegraph

Bargain Matinee Daily 4:30 Shows until 6 pm Continuous Shows Daily Late Shows Fri & Sat Sun & Mon THRU THURSDAY NP DENOTES NO PAST

NP SHOWTIME (PG13) SUN 12:40 2:55 5:05 7:25 9:45 MON THURS 2:55 5:05 7:25 9:45 WE WERE SOLDIERS (R) SUN 12:45 3:30 6:30 9:15 MON THURS 3:30 6:30 9:15 40 DAYS & 40 NIGHTS (R) SUN 1:05 3:10 5:15 7:30 9:30 MON THURS 2:00 4:20 7:25 9:30 NP THE TIME MACHINE (PG13) SUN 12:30 2:45 5:00 7:20 9:40 MON THURS 2:45 5:00 7:20 9:40 NP ALL ABOUT THE BENJAMINS (R) SUN 12:35 2:50 5:05 7:20 9:40 MON THURS 2:50 5:05 7:20 9:40

Showcase Pontiac

2405 Telegraph Rd East side of Telegraph 248-334-6777

Bargain Matinee Daily 4:30 Shows until 6 pm Continuous Shows Daily Late Shows Fri & Sat Sun & Mon THRU THURSDAY NP DENOTES NO PAST NP RESIDENT EVIL (R) 1:00 3:20 5:40 8:00 NP SHOWTIME (PG13) 12:40 2:55 5:05 7:25 9:35 NP ICE AGE (PG) 12:30 2:35 4:40 6:45 8:50 NP THE TIME MACHINE (PG13) 12:45 3:10 5:20 7:30 9:45 NP ALL ABOUT THE BENJAMINS (R) 12:50 3:05 5:15 7:20 9:30 WE WERE SOLDIERS (R) 1:10 4:00 6:50 9:40 JOHN Q (PG13) 1:30 4:10 6:40 9:10

Showcase Westland 1 & 6800 Wayne Rd

One Mile S. of Warren Rd 313 729 1060

Bargain Matinee Daily 4:30 Shows until 6 pm Continuous Shows Daily Late Shows Fri, Sat, Sun & Mon NP DENOTES NO PAST NP RESIDENT EVIL (R) SUN 12:45 3:10 5:25 7:40 10:00 MON THURS 3:10 5:25 7:40 10:00 NP THE TIME MACHINE (PG13) SUN 12:35 2:45 4:55 7:20 9:25 MON THURS 5:00 7:20 9:40 WE WERE SOLDIERS (R) SUN 1:00 4:00 6:50 9:40 MON THURS 4:00 6:45 9:30 JOHN Q (PG13) SUN 1:30 4:30 7:15 9:50 MON THURS 4:30 7:15 9:50 NP SHOWTIME (PG13) SUN 12:40 2:55 5:05 7:25 9:45 MON THURS 5:05 7:25 9:45 40 DAYS & 40 NIGHTS (R) SUN 1:15 3:15 5:15 7:35 9:35 MON THURS 5:15 7:35 9:35 NP ICE AGE (PG) SUN 12:30 2:35 4:40 6:45 8:50 MON THURS 4:40 6:50 8:50 BIG FAT LIAR (PG) MON THURS 8:50 DRAGONFLY (PG) SUN 2:50 5:00 9:20 MON THURS 5:00 9:20

Star Theatres

The World's Best Theatres Bargain Matinee Daily \$5.00 All Shows Starting before 6:00 pm

Now accepting Visa & MasterCard *NP Denotes No Past Engagement Star Great Lakes Crossing Great Lakes Shopping Center 248-454-0566 NP DENOTES NO PAST NP ICE AGE (PG) 11:50 12:30 1:10 1:50 2:30 3:10 3:50 4:30 5:10 5:50 6:30 7:10 7:50 8:30 9:10 9:50 10:25 NP RESIDENT EVIL (R) 12:00 1:00 2:10 3:30 4:40 6:20 7:20 8:40 9:30 NP SHOWTIME (PG13) 11:15 12:20 1:20 2:40 3:40 4:50 6:00 7:00 8:10 9:20 10:20 NP HARRISON'S FLOWERS (R) 12:35 3:00 6:05 9:25 NP ALL ABOUT THE BENJAMINS (R) 12:10 2:20 4:35 6:45 8:55 NP THE TIME MACHINE (PG13) 12:40 1:40 2:50 4:00 5:00 7:30 8:20 9:40 10:30 40 DAYS AND 40 NIGHTS (R) 12:05 2:55 5:35 8:00 10:10 WE WERE SOLDIERS (R) 1:05 4:10 7:05 8:35 9:55 DRAGONFLY (PG) 11:45 1:00 3:10 6:50 9:05 QUEEN OF THE DAMNED (R) 6:55 9:15 JOHN Q (PG13) 11:40 2:15 5:05 7:30 10:10 CROSSROADS (PG13) 11:35 1:55 4:05 6:25 8:45 RETURN TO NEVERLAND (G) 11:25 1:30 3:25 5:30 SUPER TROOPERS (R) 8:35 PM ONLY BIG FAT LIAR (PG) 12:15 2:25 4:25 COLLATERAL DAMAGE (R) 7:55 10:15 PM ONLY MONSTER'S BALL (R) 11:25 6:00 THE COUNT OF MONTE CRISTO (PG13) 12:45 3:35 9:00 I AM SAM (PG13) 6:55 9:45 WALK TO REMEMBER (PG) 12:55 3:20 5:40 SNOW DOGS (PG) 12:25 2:35 4:45 BLACK HAWK DOWN (R) 3:45 10:00 GOSFORD PARK (R) 12:50 6:50

IN THE BEDROOM (R)

11:20 2:05 5:25 8:25 A BEAUTIFUL MIND (PG13) 1:15 4:15 7:15 10:05 THE LORD OF THE RINGS (PG13) 11:15 2:45 6:15 9:45

Star John R at 14 Mile

32289 John R. Road 248-585-2070

No one under age 6 admitted for PG13 & R rated films after 6 pm NP DENOTES NO PAST NP ICE AGE (PG) 12:00 2:00 4:00 6:00 8:00 10:00 NP SHOWTIME (PG13) 11:40 2:15 4:40 7:00 9:10 NP RESIDENT EVIL (R) 12:20 2:40 5:00 7:20 9:40 NP THE TIME MACHINE (PG13) 12:10 2:30 5:20 7:40 9:50 NP ALL ABOUT THE BENJAMINS (R) 11:20 1:40 3:50 6:40 9:00 WE WERE SOLDIERS (R) 11:50 3:10 6:30 9:30 40 DAYS AND 40 NIGHTS (R) 1:00 4:30 7:50 10:20 DRAGONFLY (PG13) 12:30 3:00 6:10 8:40 CROSSROADS (PG13) 2:50 3:30 6:50 10:15 JOHN Q (PG13) 1:20 4:20 7:10 10:10 SUPER TROOPERS (R) 8:20 RETURN TO NEVERLAND (G) 1:30 3:40 5:45 BIG FAT LIAR (PG) 1:10 3:20 5:35 IN THE BEDROOM (R) 1:30 3:10 8:50 BLACKHAWK DOWN (R) 8:30 BEAUTIFUL MIND (PG13) 1:10 4:10 7:10 9:10 WE WERE SOLDIERS (R) 1:10 4:00 6:50 9:40 JOHN Q (PG13) 1:30 4:10 6:40 9:10

Star Rochester Hills

200 Bay Circle 248-853-2260

SUNDAY THRU TUESDAY No one under age 6 admitted for PG13 & R rated films after 6 pm NP DENOTES NO PAST NP ICE AGE (PG) 11:30 1:30 3:30 5:30 7:30 9:30 NP SHOWTIME (PG13) 12:40 2:45 5:00 7:15 9:45 NP RESIDENT EVIL (R) 2:00 4:30 7:45 10:20 NP THE TIME MACHINE (PG13) 12:55 3:00 5:15 8:00 10:10 WE WERE SOLDIERS (R) 1:10 4:10 7:00 10:00 40 DAYS AND 40 NIGHTS (R) 1:45 3:50 6:45 9:00 GOSFORD PARK (R) 2:15 8:30 DRAGONFLY (PG13) 12:00 6:15 JOHN Q (PG13) 12:15 3:15 6:30 9:15 A BEAUTIFUL MIND (PG13) 11:45 2:30 6:00 8:45 LORD OF THE RINGS (PG13) 12:30 4:45 8:15

Star Southfield

12 Mile between Telegraph and Northwestern in off. 695 248-353-STAR

No one under age 6 admitted for PG13 & R rated films after 6 pm FOR SHOWTIMES AND TV-PG CASE TICKETS BY PHONE CALL 248-372-2222 www.STAR.SOUTHFIELD.COM NP FEATURES: SORRY NO P? DISCOUNT TICKETS ACCEPTED SUNDAY TUESDAY NP ALL ABOUT THE BENJAMINS (R) 11:30 12:15 1:00 2:10 3:00 3:45 4:40 5:30 6:20 7:10 8:00 9:00 9:40 NP ICE AGE (PG) 11:10 12:30 1:30 2:45 4:00 5:15 6:30 7:40 8:50 9:50 NP RESIDENT EVIL (R) 11:20 12:40 1:50 3:15 4:20 5:45 6:50 8:20 9:20 NP SHOWTIME (PG13) 11:50 12:50 2:30 3:30 5:00 6:00 7:30 8:40 10:00 NP THE TIME MACHINE (PG13) 12:00 2:40 4:10 5:10 7:30 9:30 10:30 40 DAYS AND 40 NIGHTS (R) 11:35 2:00 4:15 6:40 9:15 JOHN Q (PG13) 11:00 1:40 4:30 7:20 8:30 10:20 NP DRAGONFLY (PG13) 1:20 7:00 QUEEN OF THE DAMNED (R) 7:15 & 10:10 RETURN TO NEVERLAND (G) 11:40 2:20 4:50 BIG FAT LIAR (PG) 11:05 1:10 3:20 5:40 MONSTER'S BALL (R) 12:00 3:35 7:35 10:15 IN THE BEDROOM (R) 11:15 2:15 5:20 8:15 WE WERE SOLDIERS (R) 12:10 3:10 6:10 9:10 LORD OF THE RINGS (PG13) 12:25 4:35 8:10

Star Southfield

12 Mile between Telegraph and Northwestern in off. 695 248-353-STAR

No one under age 6 admitted for PG13 & R rated films after 6 pm FOR SHOWTIMES AND TV-PG CASE TICKETS BY PHONE CALL 248-372-2222 www.STAR.SOUTHFIELD.COM NP FEATURES: SORRY NO P? DISCOUNT TICKETS ACCEPTED SUNDAY TUESDAY NP ALL ABOUT THE BENJAMINS (R) 11:30 12:15 1:00 2:10 3:00 3:45 4:40 5:30 6:20 7:10 8:00 9:00 9:40 NP ICE AGE (PG) 11:10 12:30 1:30 2:45 4:00 5:15 6:30 7:40 8:50 9:50 NP RESIDENT EVIL (R) 11:20 12:40 1:50 3:15 4:20 5:45 6:50 8:20 9:20 NP SHOWTIME (PG13) 11:50 12:50 2:30 3:30 5:00 6:00 7:30 8:40 10:00 NP THE TIME MACHINE (PG13) 12:00 2:40 4:10 5:10 7:30 9:30 10:30 40 DAYS AND 40 NIGHTS (R) 11:35 2:00 4:15 6:40 9:15 JOHN Q (PG13) 11:00 1:40 4:30 7:20 8:30 10:20 NP DRAGONFLY (PG13) 1:20 7:00 QUEEN OF THE DAMNED (R) 7:15 & 10:10 RETURN TO NEVERLAND (G) 11:40 2:20 4:50 BIG FAT LIAR (PG) 11:05 1:10 3:20 5:40 MONSTER'S BALL (R) 12:00 3:35 7:35 10:15 IN THE BEDROOM (R) 11:15 2:15 5:20 8:15 WE WERE SOLDIERS (R) 12:10 3:10 6:10 9:10 LORD OF THE RINGS (PG13) 12:25 4:35 8:10

Star Southfield

12 Mile between Telegraph and Northwestern in off. 695 248-353-STAR

No one under age 6 admitted for PG13 & R rated films after 6 pm FOR SHOWTIMES AND TV-PG CASE TICKETS BY PHONE CALL 248-372-2222 www.STAR.SOUTHFIELD.COM NP FEATURES: SORRY NO P? DISCOUNT TICKETS ACCEPTED SUNDAY TUESDAY NP ALL ABOUT THE BENJAMINS (R) 11:30 12:15 1:00 2:10 3:00 3:45 4:40 5:30 6:20 7:10 8:00 9:00 9:40 NP ICE AGE (PG) 11:10 12:30 1:30 2:45 4:00 5:15 6:30 7:40 8:50 9:50 NP RESIDENT EVIL (R) 11:20 12:40 1:50 3:15 4:20 5:45 6:50 8:20 9:20 NP SHOWTIME (PG13) 11:50 12:50 2:30 3:30 5:00 6:00 7:30 8:40 10:00 NP THE TIME MACHINE (PG13) 12:00 2:40 4:10 5:10 7:30 9:30 10:30 40 DAYS AND 40 NIGHTS (R) 11:35 2:00 4:15 6:40 9:15 JOHN Q (PG13) 11:00 1:40 4:30 7:20 8:30 10:20 NP DRAGONFLY (PG13) 1:20 7:00 QUEEN OF THE DAMNED (R) 7:15 & 10:10 RETURN TO NEVERLAND (G) 11:40 2:20 4:50 BIG FAT LIAR (PG) 11:05 1:10 3:20 5:40 MONSTER'S BALL (R) 12:00 3:35 7:35 10:15 IN THE BEDROOM (R) 11:15 2:15 5:20 8:15 WE WERE SOLDIERS (R) 12:10 3:10 6:10 9:10 LORD OF THE RINGS (PG13) 12:25 4:35 8:10

Star Southfield

12 Mile between Telegraph and Northwestern in off. 695 248-353-STAR

No one under age 6 admitted for PG13 & R rated films after 6 pm FOR SHOWTIMES AND TV-PG CASE TICKETS BY PHONE CALL 248-372-2222 www.STAR.SOUTHFIELD.COM NP FEATURES: SORRY NO P? DISCOUNT TICKETS ACCEPTED SUNDAY TUESDAY NP ALL ABOUT THE BENJAMINS (R) 11:30 12:15 1:00 2:10 3:00 3:45 4:40 5:30 6:20 7:10 8:00 9:00 9:40 NP ICE AGE (PG) 11:10 12:30 1:30 2:45 4:00 5:15 6:30 7:40 8:50 9:50 NP RESIDENT EVIL (R) 11:20 12:40 1:50 3:15 4:20 5:45 6:50 8:20 9:20 NP SHOWTIME (PG13) 11:50 12:50 2:30 3:30 5:00 6:00 7:30 8:40 10:00 NP THE TIME MACHINE (PG13) 12:00 2:40 4:10 5:10 7:30 9:30 10:30 40 DAYS AND 40 NIGHTS (R) 11:35 2:00 4:15 6:40 9:15 JOHN Q (PG13) 11:00 1:40 4:30 7:20 8:30 10:20 NP DRAGONFLY (PG13) 1:20 7:00 QUEEN OF THE DAMNED (R) 7:15 & 10:10 RETURN TO NEVERLAND (G) 11:40 2:20 4:50 BIG FAT LIAR (PG) 11:05 1:10 3:20 5:40 MONSTER'S BALL (R) 12:00 3:35 7:35 10:15 IN THE BEDROOM (R) 11:15 2:15 5:20 8:15 WE WERE SOLDIERS (R) 12:10 3:10 6:10 9:10 LORD OF THE RINGS (PG13) 12:25 4:35 8:10

Star Southfield

12 Mile between Telegraph and Northwestern in off. 695 248-353-STAR

No one under age 6 admitted for PG13 & R rated films after 6 pm FOR SHOWTIMES AND TV-PG CASE TICKETS BY PHONE CALL 248-372-2222 www.STAR.SOUTHFIELD.COM NP FEATURES: SORRY NO P? DISCOUNT TICKETS ACCEPTED SUNDAY TUESDAY NP ALL ABOUT THE BENJAMINS (R) 11:30 12:15 1:00 2:10 3:00 3:45 4:40 5:30 6:20 7:10 8:00 9:00 9:40 NP ICE AGE (PG) 11:10 12:30 1:30 2:45 4:00 5:15 6:30 7:40 8:50 9:50 NP RESIDENT EVIL (R) 11:20 12:40 1:50 3:15 4:20 5:45 6:50 8:20 9:20 NP SHOWTIME (PG13) 11:50 12:50 2:30 3:30 5:00 6:00 7:30 8:40 10:00 NP THE TIME MACHINE (PG13) 12:00 2:40 4:10 5:10 7:30 9:30 10:30 40 DAYS AND 40 NIGHTS (R) 11:35 2:00 4:15 6:40 9:15 JOHN Q (PG13) 11:00 1:40 4:30 7:20 8:30 10:20 NP DRAGONFLY (PG13) 1:20 7:00 QUEEN OF THE DAMNED (R) 7:15 & 10:10 RETURN TO NEVERLAND (G) 11:40 2:20 4:50 BIG FAT LIAR (PG) 11:05 1:10 3:20 5:40 MONSTER'S BALL (R) 12:00 3:35 7:35 10:15 IN THE BEDROOM (R) 11:15 2:15 5:20 8:15 WE WERE SOLDIERS (R) 12:10 3:10 6:10 9:10 LORD OF THE RINGS (PG13) 12:25 4:35 8:10

Star Southfield

12 Mile between Telegraph and Northwestern in off. 695 248-353-STAR

No one under age 6 admitted for PG13 & R rated films after 6 pm FOR SHOWTIMES AND TV-PG CASE TICKETS BY PHONE CALL 248-372-2222 www.STAR.SOUTHFIELD.COM NP FEATURES: SORRY NO P? DISCOUNT TICKETS ACCEPTED SUNDAY TUESDAY NP ALL ABOUT THE BENJAMINS (R) 11:30 12:15 1:00 2:10 3:00 3:45 4:40 5:30 6:20 7:10 8:00 9:00 9:40 NP ICE AGE (PG) 11:10 12:30 1:30 2:45 4:00 5:15 6:30 7:40 8:50 9:50 NP RESIDENT EVIL (R) 11:20 12:40 1:50 3:15 4:20 5:45 6:50 8:20 9:20 NP SHOWTIME (PG13) 11:50 12:50 2:30 3:30 5:00 6:00 7:30 8:40 10:00 NP THE TIME MACHINE (PG13) 12:00 2:40 4:10 5:10 7:30 9:30 10:30 40 DAYS AND 40 NIGHTS (R) 11:35 2:00 4:15 6:40 9:15 JOHN Q (PG13) 11:00 1:40 4:30 7:20 8:30 10:20 NP DRAGONFLY (PG13) 1:20 7:00 QUEEN OF THE DAMNED (R) 7:15 & 10:10 RETURN TO NEVERLAND (G) 11:40 2:20 4:50 BIG FAT LIAR (PG) 11:05 1:10 3:20 5:40 MONSTER'S BALL (R) 12:00 3:35 7:35 10:15 IN THE BEDROOM (R) 11:15 2:15 5:20 8:15 WE WERE SOLDIERS (R) 12:10 3:10 6:10 9:10 LORD OF THE RINGS (PG13) 12:25 4:35 8:10

2120 250 510 730 950

TIME MACHINE (PG13) NV 12:35 3:00 5:15 7:40 9:55 WE WERE SOLDIERS (R) 12:45 3:45 6:45 9:45 40 DAYS & 40 NIGHTS (R) 12:40 2:55 5:05 7:15 9:25 JOHN Q (PG13) NV 12:50 3:55 7:05 10:00 BIG FAT LIAR (PG) NV 12:55 3:05 5:25 7:45 9:50

United Artists Commerce 14

3330 Springdale Ave. Adjacent to Home Depot North of the intersection of 14 Mile & Riggerty 248-960-5801

Bargain Matinee Daily 4:30 Shows until 6 pm Same Day Advance Tickets Available NP No V.P. Tickets Accepted SUNDAY NP ICE AGE (PG) NV 11:30 12:30 1:30 2:30 3:40 4:40 5:45 6:50 7:50 9:00 9:50 NP SHOWTIME (PG13) NV 11:40 12:45 2:00 3:00 4:20 5:20 7:10 8:10 9:30 10:20 NP RESIDENT EVIL (R) NV 12:20 2:45 5:15 7:45 10:15 TIME MACHINE (PG13) NV 12:00 1:00 3:20 5:40 8:00 10:15 MONSTER'S BALL (R) 2:30 5:10 7:40 10:10 WE WERE SOLDIERS (R) 12:40 3:40 7:00 10:00 40 DAYS & 40 NIGHTS (R) 12:15 2:40 5:00 7:20 9:40 DRAGONFLY (PG13) 4:15 9:20 JOHN Q (PG13) 11:30 2:10 4:50 7:30 10:10 PETER PAN (RETURN TO NEVERLAND (G)) 11:20 1:10 3:10 5:10 CROSSROADS (PG13) 11:50 2:00 4:30 7:15 9:30 BIG FAT LIAR (PG) 12:10 2:15 7:05 GOSFORD PARK (R) 1:00 4:00 6:50 9:50 I AM SAM (PG13) 6:50 9:50 A BEAUTIFUL MIND (PG13) 12:50 3:50 6:40 9:45

United Artists Commerce 14

3330 Springdale Ave. Adjacent to Home Depot North of the intersection of 14 Mile & Riggerty 248-960-5801

Bargain Matinee Daily 4:30 Shows until 6 pm Same Day Advance Tickets Available NP No V.P. Tickets Accepted SUNDAY NP ICE AGE (PG) NV 11:30 12:30 1:30 2:30 3:40 4:40 5:45 6:50 7:50 9:00 9:50 NP SHOWTIME (PG13) NV 11:40 12:45 2:00 3:00 4:20 5:20 7:10 8:10 9:30 10:20 NP RESIDENT EVIL (R) NV 12:20 2:45 5:15 7:45 10:15 TIME MACHINE (PG13) NV 12:00 1:00 3:20 5:40 8:00 10:15 MONSTER'S BALL (R) 2:30 5:10 7:40 10:10 WE WERE SOLDIERS (R) 12:40 3:40 7:00 10:00 40 DAYS & 40 NIGHTS (R) 12:15 2:40 5:00 7:20 9:40 DRAGONFLY (PG13) 4:15 9:20 JOHN Q (PG13) 11:30 2:10 4:50 7:30 10:10 PETER PAN (RETURN TO NEVERLAND (G)) 11:20 1:10 3:10 5:10 CROSSROADS (PG13) 11:50 2:00 4:30 7:15 9:30 BIG FAT LIAR (PG) 12:10 2:15 7:05 GOSFORD PARK (R) 1:00 4:00 6:50 9:50 I AM SAM (PG13) 6:50 9:50 A BEAUTIFUL MIND (PG13) 12:50 3:50 6:40 9:45

United Artists Commerce 14

3330 Springdale Ave. Adjacent to Home Depot North of the intersection of 14 Mile & Riggerty 248-960-5801

Bargain Matinee Daily 4:30 Shows until 6 pm Same Day Advance Tickets Available NP No V.P. Tickets Accepted SUNDAY NP ICE AGE (PG) NV 11:30 12:30 1:30 2:30 3:40 4:40 5:45 6:50 7:50 9:00 9:50 NP SHOWTIME (PG13) NV 11:40 12:45 2:00 3:00 4:20 5:20 7:10 8:10 9:30 10:20 NP RESIDENT EVIL (R) NV 12:20 2:45 5:15 7:45 10:15 TIME MACHINE (PG13) NV 12:00 1:00 3:20 5:40 8:00 10:15 MONSTER'S BALL (R) 2:30 5:10 7:40 10:10 WE WERE SOLDIERS (R) 12:40 3:40 7:00 10:00 40 DAYS & 40 NIGHTS (R) 12:15 2:40 5:00 7:20 9:40 DRAGONFLY (PG13) 4:15 9:20 JOHN Q (PG13) 11:30 2:10 4:50 7:30 10:10 PETER PAN (RETURN TO NEVERLAND (G)) 11:20 1:10 3:10 5:10 CROSSROADS (PG13) 11:50 2:00 4:30 7:15 9:30 BIG FAT LIAR (PG) 12:10 2:15 7:05 GOSFORD PARK (R) 1:00 4:00 6:50 9:50 I AM SAM (PG13) 6:50 9:50 A BEAUTIFUL MIND (PG13) 12:50 3:50 6:40 9:45

United Artists Commerce 14

3330 Springdale Ave. Adjacent to Home Depot North of the intersection of 14 Mile & Riggerty 248-960-5801

Bargain Matinee Daily 4:30 Shows until 6 pm Same Day Advance Tickets Available NP No V.P. Tickets Accepted SUNDAY NP ICE AGE (PG) NV 11:30 12:30 1:30 2:30 3:40 4:40 5:45 6:50 7:50 9:00 9:50 NP SHOWTIME (PG13) NV 11:40 12:45 2:00 3:00 4:20 5:20 7:10 8:10 9:30 10:20 NP RESIDENT EVIL (R) NV 12:20 2:45 5:15 7:45 10:15 TIME MACHINE (PG13) NV 12:00 1:00 3:20 5:40 8:00 10:15 MONSTER'S BALL (R) 2:30 5:10 7:40 10:10 WE WERE SOLDIERS (R) 12:40 3:40 7:00 10:00 40 DAYS & 40 NIGHTS (R) 12:15 2:40 5:00 7:20 9:40 DRAGONFLY (PG13) 4:15 9:20 JOHN Q (PG13) 11:30 2:10 4:50 7:30 10:10 PETER PAN (RETURN TO NEVERLAND (G)) 11:20 1:10 3:10 5:10 CROSSROADS (PG13) 11:50 2:00 4:30 7:15 9:30 BIG FAT LIAR (PG) 12:10 2:15 7:05 GOSFORD PARK (R) 1:00 4:00 6:50 9:50 I AM SAM (PG13) 6:50 9:50 A BEAUTIFUL MIND (PG13) 12:50 3:50 6:40 9:45

United Artists Commerce 14

3330 Springdale Ave. Adjacent to Home Depot North of the intersection of 14 Mile & Riggerty 248-960-5801

Bargain Matinee Daily 4:30 Shows until 6 pm Same Day Advance Tickets Available NP No V.P. Tickets Accepted SUNDAY NP ICE AGE (PG) NV 11:30 12:30 1:30 2:30 3:40 4:40 5:45 6:50 7:50 9:00 9:50 NP SHOWTIME (PG13) NV 11:40 12:45 2:00 3:00 4:20 5:20 7:10 8:10 9:30 10:20 NP RESIDENT EVIL (R) NV 12:20 2:45 5:15 7:45 10:15 TIME MACHINE (PG13) NV 12:00 1:00 3:20 5:40 8:00 10:15 MONSTER'S BALL (R) 2:30 5:10 7:40 10:10 WE WERE SOLDIERS (R) 12:40 3:40 7:00 10:00 40 DAYS & 40 NIGHTS (R) 12:15 2:40 5:00 7:20 9:40 DRAGONFLY (PG13) 4:15 9:20 JOHN Q (PG13) 11:30 2:10 4:50 7:30 10:10 PETER PAN (RETURN TO NEVERLAND (G)) 11:20 1:10 3:10 5:10 CROSSROADS (PG13) 11:50 2:00 4:30 7:15 9:30 BIG FAT LIAR (PG) 12:10 2:15 7:05 GOSFORD PARK (R) 1:00 4:00 6:50 9:50 I AM SAM (PG13) 6:50 9:50 A BEAUTIFUL MIND (PG13) 12:50 3:50 6:40 9

Foreground objects add to photos

FOCUS ON PHOTOGRAPHY



MONTE NAGLER

As you know, all good relationships are built upon a solid foundation. In photography, the same often holds true.

Today, I'm going to talk to you about a smart way to add strength and impact to your photographs by a technique I call "adding foundation to your shots."

It's easy to do and you'll be pleasantly surprised at the difference in your finished prints.

By "foundation," I'm referring to foreground objects that add a basis or footing to your composition.

For example, a dazzling sunset setting on the lake will produce a stirring shot but it will be much stronger if you include a bit of shoreline or that gnarled piece of driftwood as a "foundation." The distant, snow capped mountain sure looks dramatic but don't you

think an improvement would be made if you were to add that pile of boulders in the foreground?

The old fishing cove is indeed charming, but how about making your shot even better by including some fishing boats or a bit of netting as a foundation?

Adding a basis to your scenic photographs is like adding footing and support to a structure. Your pictures will be aesthetically more pleasing and will also help to show a scale of reference.

Often times a foundation will help to "complete" your photo by giving more information to the viewer. The most important way you can add foundation to your pictures is to slow down and really "look." Carefully study your subject and analyze its surroundings.

Ask yourself how best can I enhance the subject and show it in its best light? What complements it and how can these elements be used effectively in the composition?

It's almost like accessorizing that new set

of clothes so that they are worn and shown in the best possible way.

Remember that in adding a foundation to your photographs you must pay particular attention to depth-of-field. You'll run what otherwise may have been a dynamic picture by having the foreground out of focus.

Use your depth-of-field scale on the lens barrel and your depth-of-field preview to make sure everything is going to be sharp. You may want to favor your wide angle lens to not only get more in the composition but to obtain even greater depth-of-field in your shot.

So get the relationship between you and your photography onto a solid basis by using foundations when you shoot!

Monte Nagler is a fine art photographer based in Farmington Hills. You can leave him a message by dialing (734) 953 2047 on a touch tone phone. His fax number is (248) 644 1314.

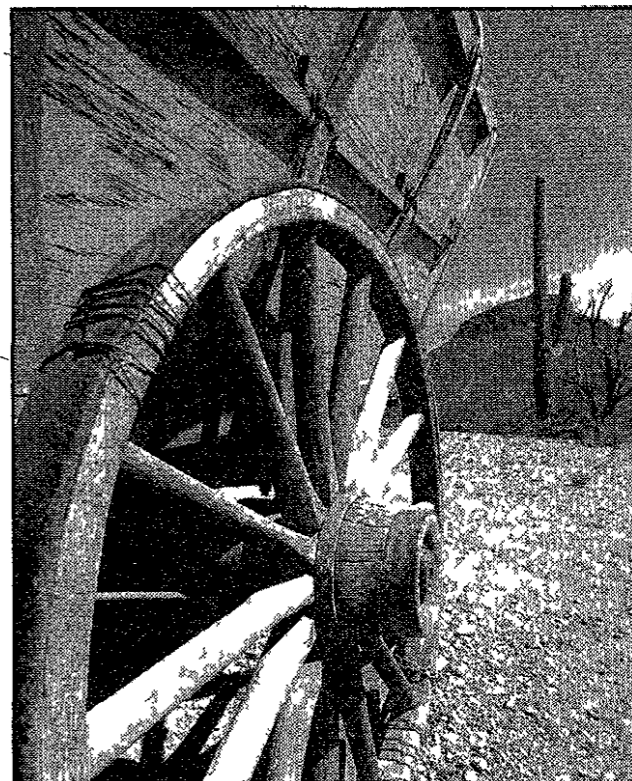

Wheel foundation: See how the old wagon wheel serves as a foundation and complements the cactus in the background. Monte Nagler took this picture in Tucson, Ariz.

CRAFT SHOW CALENDAR

Send items for consideration in the Arts & Crafts Calendar to Keely Kaleski Wygonik, Observer & Eccentric Newspapers, 36251 Schoolcraft, Livonia, MI 48150. To fax (734) 591 7279 or (248) 644 1314. E-mail kwygonik@oe.homecomm.net. Please copy and paste info into an e-mail or send as a text file.

SHOWS

American Polish Cultural Center.

Spring Arts and Crafts Show 10 a.m. to 4 p.m. Saturday Sunday March 23-24 corner of 15 Mile Road and Dequindre. Troy Admission \$1.50 no baby strollers. Over 70 booths. Polish food will be available for sale. (810) 658 0440.

Handcrafters: Arts and Craft Show

20th annual 9 a.m. to 9 p.m. Friday March 22 9 a.m. to 5 p.m. Saturday March 23 9 a.m. to 5 p.m. Sunday March 24 Northville Recreation Center 303 W. Main St. Over 70 juried artisans will display florals, stained glass, baskets, wood items, paintings, clothing and accessories. Local participants include Tom LeGault of Plymouth. Admission \$2 no baby strollers. (734) 459 0050.

Stevenson High School: Stevenson

High School Booster Club is holding its annual Spring Spectacular Craft Show 10 a.m. to 4:30 p.m.

Saturday March 23 33500 West Six Mile Road Livonia Admission \$2. There will be concessions available all day long and strollers are welcome. One hundred crafters are expected. Crafter applications are still being accepted. All proceeds go to support extra curricular activities at the high school. (248) 478 2395.

St. John's Episcopal Church

Crafts & More Sale 9 a.m. to 4 p.m. March 23 at St. John's Episcopal Church 555 South Wayne Road Westland 48186. Call (734) 729 1605 for space (no answer - leave message) \$25 for an 8 foot table. Come in to browse or buy Easter trees, crocheted items and much more.

CRAFTERS/ARTISTS SOUGHT

Schoolcraft College Crafters of every ilk are encouraged to apply for a spot in the 2002 Fall Craft Show at Schoolcraft College. Saturday Sunday Nov 9-10. With 150 crafters this show is one of the premier venues in the area and attracts crowds of more than 2,000 people. The show is juried and a limited number of

exhibitors are accepted in each category to maintain a balanced representation in each craft.

Crafters are asked to submit a photograph of their work with their application if they have not been accepted for a previous show. The show features all types of handmade crafts including painting, sculpture, pottery, jewelry, textiles, needlework, photography, glass, leather and woodcarving. Applications must be received by Friday May 3. To obtain an application contact the Margorie Lynch at (734) 462 4400. Ext. 5008. Schoolcraft College is at 18600 Haggerty Road between Six and Seven Mile roads west of 1275.

Crafter Alley Show

During the Westland Summer Festival Wednesday Sunday July 3-7 Westland Central Park 36651 Ford Road between Wayne and Newburgh roads. Art show of children's work ages 5-17 10 a.m. to 4 p.m. Saturday July 6. For more information about renting a table for the craft show or the children's art show call Sharon (734) 722 4857.

Lapeer County Summer Festival:

Applications are available for a juried arts and crafts show

Friday Sunday Aug 16-18 in downtown Lapeer. To obtain an application call Sandy at the Chamber of Commerce Office 431 N. Court St. Lapeer MI 48446 or call (810) 664-6641.

Holiday craft show: Applications are being accepted for the 16th annual Holiday Magic Craft Show at Leonard Elementary in Troy. The show is scheduled 10 a.m. to 4 p.m. Saturday Nov 2. For applications/information e-mail craftshow@prodigy.net or call Marian at 248 680-1533.

Franklin Arts Council:

The Franklin Arts Council is seeking artists in all media for the annual Labor Day Fine Arts Show "Art on The Green" in Franklin Village Monday Sept 2. For an application call (248) 594-3093.

Livonia Arts Commission:

Is looking for artists and crafters for its 26th annual Arts Festival Saturday Sunday June 8-9 in Greenmead Historical Park in Livonia. For an application call the community resources department at (734) 466 2540.

Exhibitors are also wanted for the display cases in the Livonia Civic Center Library. Artists or collectors should contact Donna Eno at (734) 261 5870.

Antiques shop opens at mall

Yesterday's Treasures featuring antiques, collectibles and attic treasures, has opened in Livonia Mall Seven Mile and Middlebelt.

Modeled after other high end antique malls, the shop will accommodate consignment vendors in addition to its own lines of Tiffany jewelry, Barbies, Art Deco glassware, 1890s Chinese warrior dolls, Shirley Temple items,

Teddy bears, china and a wide assortment of other one-of-a-kind collectibles.

Owner Cindy Oakes of Livonia has been coordinating doll and collectible shows for more than 10 years. This is the retired Detroit schoolteacher's first full-time retail location.

The 4,700 square foot shop is off Center Court next to the Pub. Call (734) 591-3252.

Shopping from page B5

place now to Sunday, March 24, at Wonderland Mall, Plymouth and Middlebelt roads in Livonia.

Shoppers complete the Brain Quest and receive a coupon for \$3 off Wonderland's upcoming Spring Carnival Fun for the entire family.

Hours are noon to 8 p.m. Saturday, noon to 5 p.m. Sunday, 3 p.m. Wednesday Friday. Week days are reserved for school field trips, Scout troops and birthday parties. Call (888) 590 8800 for reservations.

SPRING COLORING CONTEST

Color Wonderland Mall's very own Daisy the Duck and enter to win a basketful of spring goodies. Coloring sheets and crayons are available at the Information Center at Wonderland Mall, Plymouth and Middlebelt roads in Livonia.

Entries will be displayed throughout the mall. Winners will be selected and notified March 30. Children 8 years of age and younger may enter. Call (734) 522-4100 or visit www.wonderlandmall.net.

Read Taste for unique recipes

THE Observer & Eccentric NEWSPAPERS



INSTANT FUN JUST ADD WATER! STARTS FRIDAY!

The Backyard Pool & Spa Show at the Novi Expo Center, I-96 & Novi Rd

- 17 Pool Dealers, in-ground and above-ground



- 17 Hot Tub and Spa Dealers
- Pool Maintenance & Accessories
- Service Contractors
- Outdoor furniture & Grills

- Family recreation & entertainment
- SEE TWIGGY the WATER SKIING SQUIRREL



Buy It Here & Save!

NoviPoolShow.com.com

Buy your E-ticket online and get FREE parking!

WIN!

ONE OF TWO GREAT PRIZES!

First Prize Regency-Venice Portable model Spa from Hydro Spa (Seats Five Adults) (\$5995 Value)



Second Prize Lomart Magic Pool™ above ground - 16' x 48" Round pool (Includes skimmer filter & pump) (\$2995 Value)



Does not include installation. Enter at show. No admission required. Full rules at show. Models may not be as shown.

Mail or bring this coupon to the show. Anyone 18 yrs of age or older may enter. No purchase necessary. Random drawing from all entries received by Sunday, March 24th.

NAME _____

ADDRESS _____

PHONE _____

Mail coupon to O&E Spa Contest, 6001 N Adams Rd, Bloomfield Hills MI 48304. Discount coupons available at _____



Fri 3:00 pm - 10:00 pm
Sat 11:00 am - 9:30 pm
Sun 11:00 am - 6:00 pm

Regular Adult Admission \$7.00 Child (6-14) \$3.00 5 & Under FREE

Mornings, 5am - 10am

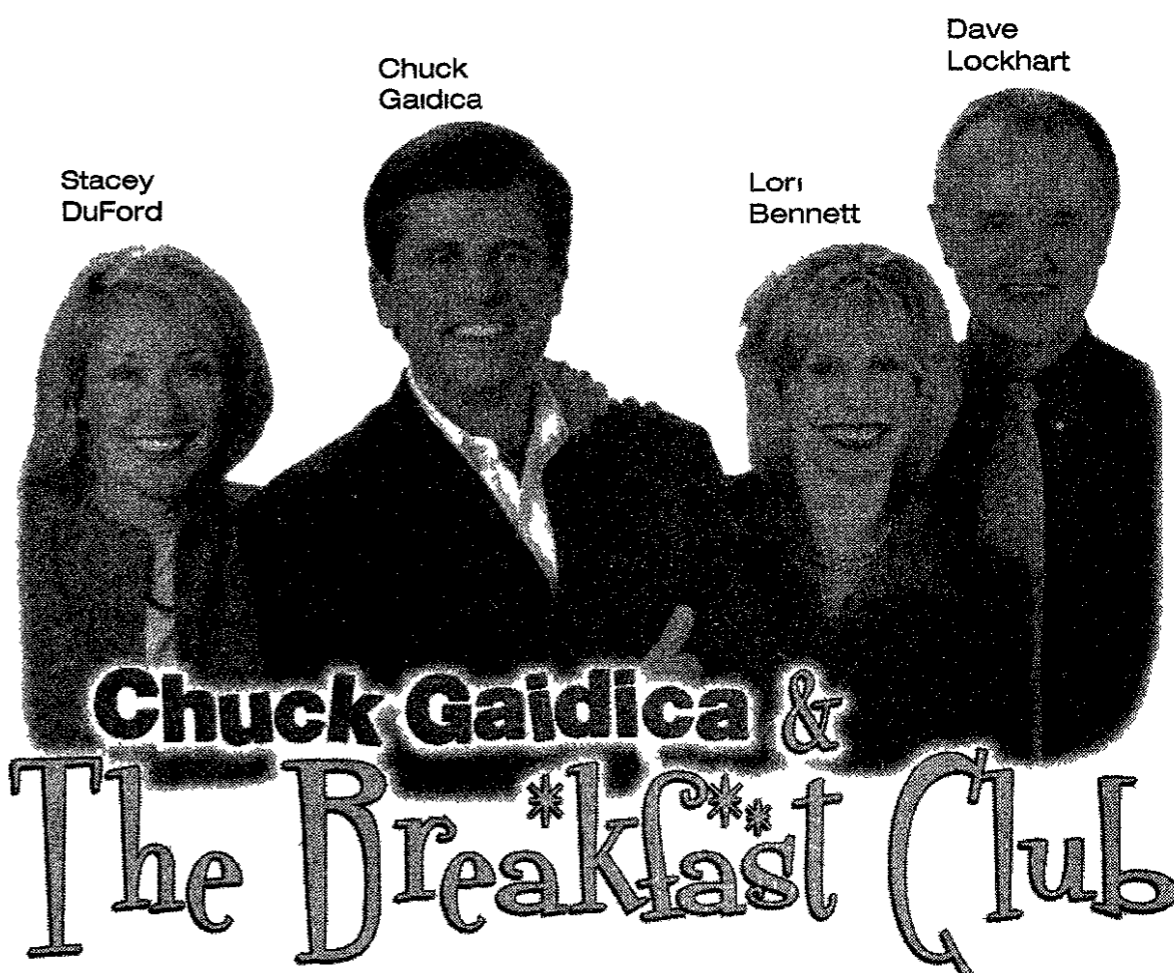

Chuck Gaidica & The Breakfast Club

WNIC 100.3 FM

Detroit's Nicest Rock

START YOUR DAY WITH US - THEN BRING US TO WORK WITH YOU FOR 20 SOFT ROCK FAVORITES IN A ROW, COMMERCIAL-FREE, STARTING AT 9am!

TRAVEL

Visit to Paris brings this drama to life

By KEELY KALESKI WYGONIK
STAFF WRITER
kwygonik@oe homecomm.net

Laura Raisch has only been to Paris once, but she believes you could go there a dozen times and not see enough.

"It's absolutely beautiful," she said. "The streets were so tiny, and the people were delightful. They giggled a lot at the American women."

London used to be her favorite city, not anymore. Raisch fell in love with Paris just like her father, Bob, who first visited the city in 1951. In December, Raisch toured Paris with her father, mother, Susie, and friend, Kim Brown. While they were there, they checked out the Lapin Agile, a cabaret bar, founded in 1986, that's housed in

a small cottage

Comedian Steve Martin visited the bar frequented by Pablo Picasso and other artists, and wrote a play, *Picasso at the Lapin Agile*. It's a story about what might have happened if Pablo Picasso and Albert Einstein had met. The story takes place at Lapin Agile.

Picasso at the Lapin Agile
Who: St. Dunstan's Theatre Guild of Cranbrook, 400 Lone Pine Road, Bloomfield Hills.
When: 2 p.m. Sunday, March 17, 8 p.m. Friday-Saturday, March 22-23.
Tickets: \$12 adults, \$10 students and seniors, call (248) 644-0527.

Now playing at St. Dunstan's Theatre Guild, *Picasso at the Lapin Agile* was one of the things that made Laura's trip to Paris so interesting. Her father was designing the set for the show and wanted to see what the bar looked like. Kim was doing the props.

After seeing the place, Laura decided to try out for the play and got the part of Germaine,

whose original name, coincidentally, was Laure Gargallo. She was an artist model and one of Picasso's lovers. In the play Germaine is a waitress and the bar owner's girlfriend.

Romantic gift

John Irvine of Rochester Hills portrays Freddy, the bar owner, and took his wife, Krystyn, to Paris during the week of Valentine's Day. It was a Christmas present. Krystyn is also cast in the play and portrays Suzanne, another one of Picasso's love interests.

"I fell in love with Paris," said Krystyn. "It's so rich in history, and the architecture is beautiful."

Her favorite place was the Montmartre area. "It has a very quaint, Old World feel to it, because of all the hills," she said.

Visiting Lapin Agile "was great, a neat experience," said John. "There's something about being in that bar that made it real, it's not a fictional place, it

brought a reality to the show."

His advice to anyone considering a trip to Paris - "Go, and don't believe the stereotypes you hear about the French being rude. That's not the case. The French are very accepting, and the language barrier is not an issue, learn a few words. We picked up a few guidebooks from Borders and just winged it. We talked to friends who'd been there and were just adventurous."

John and his wife stayed at the Intercontinental Hotel, and made arrangements through a travel agent.

Birthday celebration

Bob Raisch of Lathrup Village celebrated his 72nd birthday in Paris this December. A highlight was dinner at the Jules Verne Restaurant on the second floor of the Eiffel Tower. The reservations were made four months in advance of their trip. They ordered the fixed menu - 12 courses.

"The food was fabulous and the service impeccable," said Laura. "My dad is nuts about Paris. He made sure I saw all the famous sights. We stayed at the Le Jardin in the Opera Quarter. It was centrally located and came with breakfast."

Her favorite sights included the Louvre, Musee d'Orsay, Harry's Bar, Cafe de Flore, and the Opera House - Opera de Paris Garnier.

The lines were long at the Louvre, so she didn't see the Mona Lisa, but Laura did see an impressive textile exhibit of clothing from 2001 back to the 1400s.

"It was beautifully displayed, and they had tables of fabric you could touch. It was quite stunning," she said. At Musee d'Orsay she saw two wall side pieces by Toulouse-Lautrec that were amazing. It was her favorite museum, and used to be a tram station.

Harry's Bar was special because her dad had been there while he was in the service. There's a University of Michigan

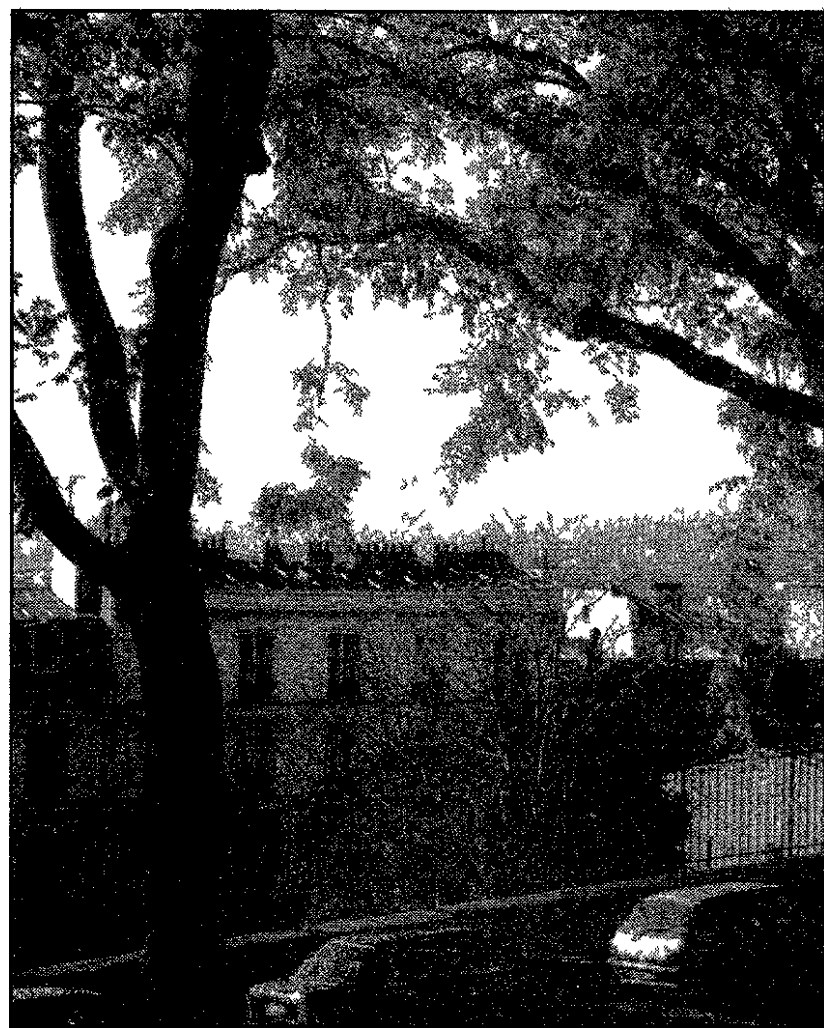

Paris landscape: In the distance you can see the Eiffel Tower. This is the view from the steps of Sacre-Coeur, a Catholic Church.

flag on the wall

Being in the play at St. Dunstan's brings back happy memories of Paris. "Every night I'm in the show I get to go back to Paris," said Laura. "It will be hard to say Au revoir."

Her father is planning another trip to Paris in April. "I love the architecture, the food and wine," he said. "I find the French refreshingly honest."

Visiting Lapin Agile helped him design the set for the show at St. Dunstan's. "It was great fun," he said. "I picked up many details."

His advice to anyone planning a trip to France is, learn a little of the language. He took a class at Oakland Community College.

"Go with a smile on your face, and change your money here. It's best to use credit cards, but take two and leave one in your hotel. You'll get the best exchange rate with a credit card."

"Be careful of pickpockets. The French hate it too. It's prevalent in Paris. Don't keep anything in your back pocket. Use the Metro - it's the only way to travel, and it doesn't take a long time to learn the system."

Laura recommends purchasing a copy of *Eyewitness Travel Guides to Paris* published by Dorling Kindersley, \$24.95. She found it helpful, and has purchased the book for friends who are planning to go to Paris.

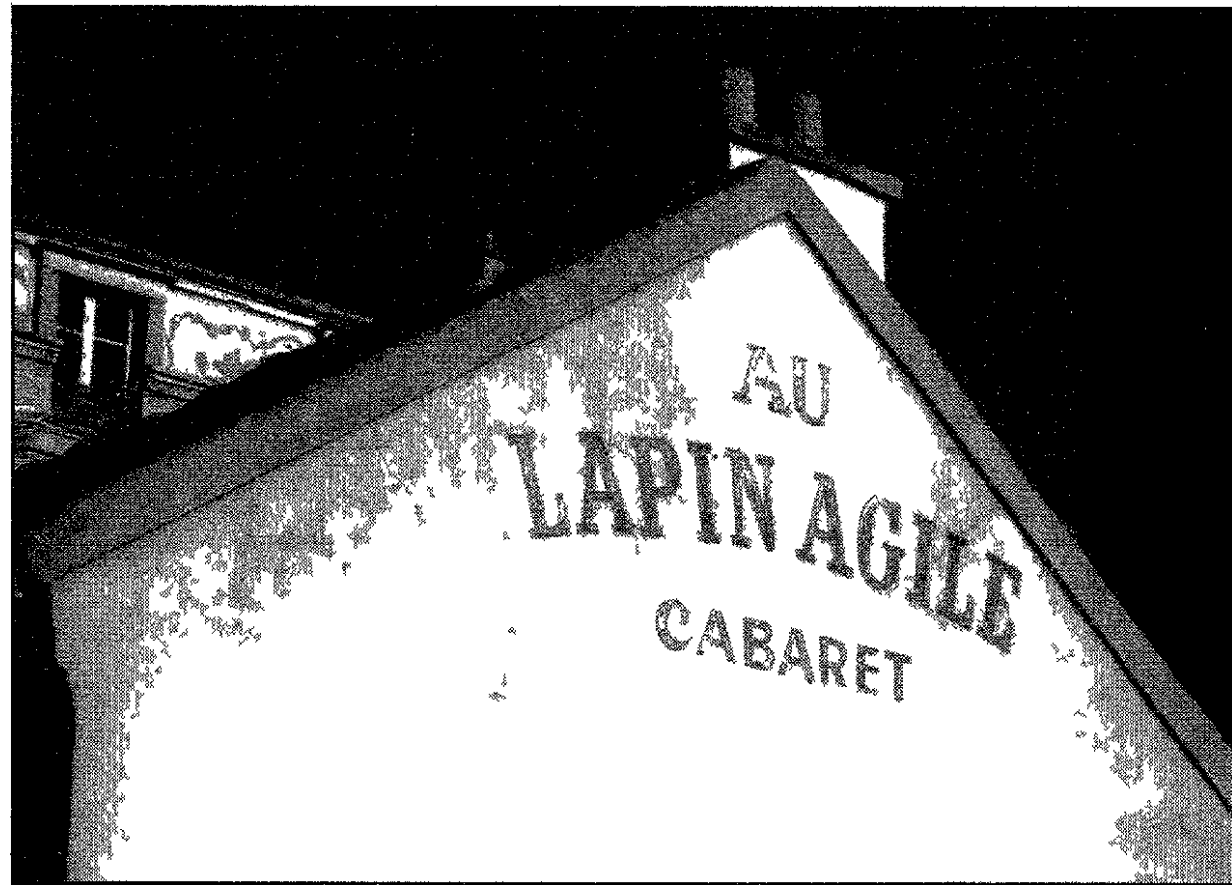

Cottage: From the outside, Lapin Agile looks like a rustic cottage. It's a well known nightspot that has a long history of being a gathering place for artists and writers.

Have you checked our menu today?



Street fairs Exhibits Sporting events Theatre Concerts
Go to hometownlife.com and click on "calendar" for a menu of great area events and the dates they're happening.
Find all the things you, your family or your out-of-town guests would like to do.
And, how cool is this? If your organization is hosting an event, post it right here on our popular website.
Check it out today.

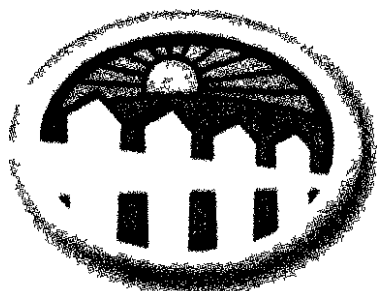

HometownLife.com

Brought to you by The Observer & Eccentric Newspapers

One-Day, Stress-Free Bath Remodeling!

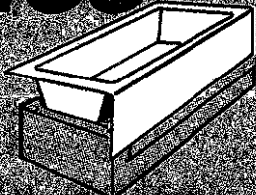

A New Tub Put Right Over Your Old One!

- Life Time Warranty
- Scratch Resistant
- Easy to Clean
- Does Not Promote the Growth of Mold or Mildew
- Commercial Grade DR/ABS Acrylic
- Largest Selection of Neutral Colors and Faux Marble Finishes in the Industry

BATHLINERS DIRECT

5 ft. Acrylic Bathtub Liner

Reg. \$699
\$349
NOW From...

Includes white straight skirt bathtub liner, chrome drain, overflow and FREE slip-resistant bottom (value \$69.99).
Salesperson's estimate.

Bathtub Liner & Wall Surround SALE!

Complete Line of DR/ABS Acrylic, Bathtub Liners, Shower Base Liners, Bathwall Systems, Shower Doors, Vanities, Ceramic Flooring, Delta Bath Fixtures and so much more!

ONE DAY INSTALLATION!

- SENIOR DISCOUNTS
- AARP MEMBER DISCOUNTS
- FINANCING AVAILABLE

BATHLINERS DIRECT™

For a FREE IN-HOME ESTIMATE... **1-800-NEW-TUBS** TOLL FREE!
639-8827

"Factory Direct Prices to the Public"

31499 John R. • Between 13 and 14 Mile • Madison Heights • 248-583-0000
Waterford 248-451-4000 Lincoln Park 313-381-1500 Livonia 734-261-0200

*Color and formed tubs are additional charge. Installation available at sale price. Wall systems priced separately. L1009402

2 views of Metro's eye-appealing new terminal

New 'earrings' can't hide flaws

Facility still a work in progress

BY PAUL BEAUDRY

STAFF WRITER
pbeaudry@oe.homecomm.net

There was a stretch in time, during the early 1970s, when the Chicago White Sox tore up the infield grass at old Comiskey Park and put in AstroTurf.

One player described it as putting "earrings on a pig." When asked why earrings on a pig, the story goes, the player said "no matter how you dress it up, it's still a pig."

The analogy can also apply to the new Midfield Terminal - except the structure is the pair of earrings. It's a beautiful facility - reminding me of the best parts of Denver International, Atlanta's Hartsfield and Chicago's O'Hare - in terms of design, new features, being user friendly and all the other things you expect from a billion-dollar-plus facility.

Any problems remaining aren't with the facility, but can be pinned squarely on Northwest Airlines' curly red tail.

Parking Garage

A major improvement. Forget about the 11,000 parking spots the county brags about. Two new innovations deserve a big bonus.

One is a huge sign as you turn into the garage letting you know approximately how many spots are available on each level in each type of parking. If you turn into the economy parking entrance, a sign will inform you on how many parking spots are available on each of the 11 levels.

It's not infallible. I turned into a level that was listed as full and found a spot with no problem. But it gives you an idea where to head.

The other is the moving walkway that parallels the front of the terminal. Even if you park at the far end of a level, you only have to walk to the front of the building to pick up a walkway.

Checking in

It's a wonderful, airy, brilliant entrance to an airport - aesthetically. Functionally, it can be the mother of all bottlenecks.

A first-class passenger gets a first class trip through the system.

Their lines for ticketing and security are minimal - and even better if there's no luggage to be checked.

For the majority of the poor fools who don't check baggage at the curb (line was even longer) or use the much ballyhooed parking garage check-in (unattended), it was welcome to the cattle car (moo). With a 40-minute wait at 7:30 a.m. on a Saturday, Northwest was Northworst at its best.

The airline trumpets its multitude of E-ticketing stations, but if you have to check luggage, you must use an attended E-ticket center. The lines for the e-ticket service centers were longer than the regular ticket line in the Davey Terminal (they're even longer now). If NWA increases the number of flights to take advantage of the new terminal - which they haven't yet - it will get worse.

Signs to steer my fellow cattle would have helped, but were non-existent. Employees offering to help would have helped - but were rarer than an in-flight meal.

The best example was at the security checkpoint. At the north end of the terminal, the line snaked its way through the terminal. The end of the line was about 50 feet away from a second checkpoint with virtually no line. But the cattle had no idea there was a second checkpoint because A) there were no signs and B) no one told the passengers.

Checking out

Getting your luggage is very different and yet very similar. The goal of the new terminal is to have the luggage at the carousel within 15 minutes after the plane lands. And there have been horror stories of the baggage system not working, losing luggage and/or taking up to two hours for the bags to arrive intact.

On a Tuesday late morning, the bags took nine minutes to arrive from the time the cabin doors opened to the time they popped onto the carousel. Nine minutes. Two thumbs up.

However, the county and NWA dropped the ball completely on securing the area. As in the Davey

Terminal, the McNamara Terminal offers no kind of system to make sure the right person has the right bag. Anyone can come in walk off with baggage and no one would be the wiser.

Impossible? Not at Atlanta's Hartsfield Airport, where a guard matches the bag and claim check.

Fountain and other notes

FastPay is the greatest thing since television remote controls. You walk up to the machine, insert your parking ticket, zip in your debit or credit card and it spits out another ticket stub and an optional receipt. Insert the ticket stub into the gate at the design-

Please see EARRINGS, A10

BY HUGH GALLAGHER

STAFF WRITER
hgallagher@oe.homecomm.net

Remember the opening of "The Graduate"? Benjamin is flying home from college. His fingers are glued to the airplane seat arms, his knuckles white, his face frozen and the soundtrack plays "Hello, darkness, my old friend."

Yeah, it was like that flying into Detroit Metro Airport on the afternoon of March 9.

We had left warm, sunny Fort Myers, Fla., where the early afternoon temperature was already in the low 80s and found ourselves flying into a whipping, wracking, stomach churning windstorm. And it all began so well.

My wife and I left early Sunday

morning March 3. We had our son drop us off at the new Edward H. McNamara Terminal/ Northwest WorldGateway. We came from the west on I-94, then south on I-275 to Eureka. The signage on the freeway was poor and if I hadn't been following the new terminal story for a while, I might have missed that this was the way to the airport. Once on Eureka, the road narrows which raises questions about what it's like on a busy business Monday. On Sunday it was fine and the signage here into the airport was much better.

We zipped right in to the departures level. We pulled up to the curb and checked our luggage with the skycaps. Quick, easy, no hassle. Right inside the door we found an e-ticket kiosk. An attendant talked us through the procedure, which was helpful though the computer prompts are easy to understand.

We took the escalator down to the gates. There was no line at security and we passed through quickly with more time than we had expected to check out the new terminal.

The soaring, aerodesign has a definite wow factor. The floors were clean, the large space was well lit. Though many stores were closed, the essentials were in - coffee bars, newsstands, a couple tavern restaurants.

Breakfast anyone?

But this was early morning and we were looking for a good place for breakfast. We searched and searched and finally the On-Line Cafe opened. The waitress forgot part of my order, forgot our toast and then brought untoasted bread. The food was tourist class airline quality. And my wife couldn't get a cup of real tea. Nor could she get a cup of regular black tea at Starbucks. And when she finally paid for a cup at McDonald's, they told her - uh, oh - they'd run out of teabags. (Cracker Barrel, there's a real opportunity here to open a good breakfast restaurant.)

Speaking of food, it's not cheap. At first, officials promised "street pricing," meaning the cost of a Big

Mac was to cost the same at the terminal as it did at the one on Wayne Road and I-94.

Then they changed it to close to street pricing - higher, but not much higher. Try really higher. For example, a large Whopper value meal at the airport runs \$5.69. At the Burger King at Plymouth and Wayne roads, it's \$4.45 - a mark up of 27 percent.

We rode the tram, lots of fun but unless you have to go the whole length of the terminal, not that practical. Better are the moving sidewalks that efficiently move people and their carry-ons at a quick pace.

The fountain, the light tunnel and the huge windows to watch the jets are all entertaining.

Rough ride

We left a chilly Detroit for a warm south Florida and thought, all and all, that the new terminal was attractive, efficient, well run.

Then we returned. By the time we arrived in Detroit, the winds were ripping through at 60 knots. The pilot said he'd hover for a while and might have to take us someplace else.

Then an hour after scheduled arrival the decision was made, we were cleared to land. I've never been on a roller coaster that wild. When the plane landed the passengers on the full 757 gave the Northwest pilot a well-earned ovation. When the plane pulled in, we were delayed again because they couldn't connect the bridge from the terminal to the plane.

We expected that the luggage might take a little longer than usual, but almost two hours seemed excessive. First, the winds prevented the crew from unloading the luggage. Then the carousel had mechanical problems. They were planning on moving our luggage to another carousel and then changed their minds.

When we inquired about the problems with an "information" person, we were told they didn't handle that kind of information and we'd have to check with Northwest's office.

Please see PROGRESS, A10



STAFF PHOTO BY PAUL BEAUDRY

Aerodesign: The new terminal has an aeronautical design, moving walkways for quick movement and big screen TVs to watch the news.

We deliberately waited a week before venturing into the new Edward H. McNamara Terminal/ Northwest Gateway at Wayne County Detroit Metropolitan Airport. You can't judge a new building in its first days of operation.

We flew at different times on different days. One of us flew out on a Saturday morning and returned on a weekday midday. The other went out on a Sunday morning and back on a Saturday afternoon. One parked his car; the other was dropped off and picked up. One came in off Eureka Road; the other off Merriman. Both checked luggage. Both used E ticket. Here's what it was like at the new terminal.



YOU HAVE ARRIVED

VISIT THE SPRING BUNNY

MARCH 16TH TO 30TH

LISTEN TO MUSIC WEDNESDAY THROUGH SUNDAY AT 1PM

MONDAY - SATURDAY 11 AM-7PM
SUNDAY 12PM-6PM • NORTH GRAND COURT

You wander into the center of a Town Square. The garden is full of flowers, the lawn is immaculate and the white picket fence is a perfect touch. It is Spring and you are here to see the bunny simply because you wish to see the look of joy on your child's face.



SOMERSET COLLECTION

NEIMAN MARCUS SAKS FIFTH AVENUE NORDSTROM MARSHALL FIELD'S AND MORE THAN 180 OTHER UNIQUE SHOPS AND RESTAURANTS
FOR MORE INFO LOGON TO WWW.THE SOMERSET COLLECTION.COM

PDF1068250

EX 1 1

IT'S CALLED AN EMERGENCY BECAUSE NO ONE EXPECTS IT.



WELL, ALMOST NO ONE.

Nothing catches our Emergency Center physicians by surprise. They're board-certified and, together with our nurses, have extensive training in Emergency Medicine. A good thing to know if you find yourself here unexpectedly. Learn more by calling 1-888-464-WELL or visit www.stmarymercy.org

ST. MARY MERCY HOSPITAL

Livonia, MI

GREAT DOCTORS AND NURSES IN YOUR OWN BACK YARD

OBITUARIES

ORMA B. NORTH

Services for Orma North, 83, of Morristown, Tenn were held March 15 at Dover Cumberland Presbyterian Church with the Rev Howard Shipley and the Rev Dale Chapman officiating Services in Michigan will be March 18 in the chapel of Ward Presbyterian Church Burial will be at Glen Eden Acres in Livonia

Mrs North was born in Vegreville, Alberta, Canada and died March 11 in Tennessee She had served as organist and pianist at Dover Cumberland Presbyterian Church

She was preceded in death by her parents, Rev W J (Mary) Thompkins, and sister, Laura Johnson

Survivors include husband, Carl R North, daughter, Carla S Borsos of Plymouth, son, Timothy K North of Ammon, Jordan, sisters, Ruby Fietchall of Junction City, Ore, and Ina Norbo of Mercer Island, Wash, and brothers, William Thompkins of Morristown, Tenn, Keith Thompkins of Fountain, Colo, and Kenneth Thompkins of Pentacton, British Columbia Arrangements made by Stubblefield Funeral Home in Morristown

MATTHEW ANDERSON
Services for Matthew Anderson, 25, of Plymouth were held March 16 at St Kenneth Catholic Church with the Rev Joseph Malia officiating

Mr Anderson was born March 5, 1977 in Livonia and died March 12 in Plymouth He was a mechanic for Roush Industries in Livonia He came to the Plymouth community in 1992 from Livonia He graduated from Stevenson High School in 1994 He loved motorcross racing, the

outdoors, and especially hunting He was a loving son, brother grandson, nephew, and cousin

Survivors include father, David (Debbie) Anderson of Plymouth, mother, Gerrie (Al) Giss of Livonia, sister, Nadine (Dan) Mersch of Howell, brother, David Giss of Redford, brother, Kevin Giss of Livonia, brother, Curt (Diana) Borensak of Plymouth, brother, Jeff (Lauren) Borenski of Willis, brother, Mark Borenski of Plymouth, sister, Carrie Borenski of Dearborn, and brother Adam Borenski of Plymouth, grandparents, Kathleen VanTassel of Westland, Gerald (Sandra) Van Tassel of Saginaw, and Albert (Marcie) Anderson of South Carolina, several nieces, nephews, aunts, and uncles also survive

Memorial contributions may be made to the Michigan Humane Society Arrangements made by Schrader-Howell Funeral Home

ROBERT BELLARMINE OLDANI
Services for Robert Oldani, 66, of Farmington Hills were held March 16 at St Fabian Catholic Church

Mr Oldani was born Dec 15, 1935 in Detroit and died March 14 in Farmington Hills He worked as a contractor for the United States government

Survivors include wife, Marilyn, son, Robert (Stephanie), daughter, Kathleen (Craig) Horn, son, John (Karen), son, Michael (Heather), son, Patrick (Dawn), brother, Norbert, brother, John (Betty), brother, Robert (Marjorie) Patek, and 13 grandchildren

Memorial contributions may be made to Angela Hospice, American Cancer Society, or Jesuit Society Arrangements made by L J Griffin Funeral Home Canton Chapel

THEATRE AUDITIONS

Auditions for "Hansel and Gretel" will be held at the Marquis Theater, in downtown Northville at 6 p m Saturday, March 23 Auditions for children 8-15 years old Performers must prepare a song in their vocal range and bring their own sheet music An accompanist will be provided Performers must also prepare to read a poem, no longer than two minutes It does not have to be memorized Call (248) 349 8110 for information

EASTER EGG HUNT
Being held at Heritage Park in Canton on March 30 Children 10 and under, divided by age group, can search the grounds for all kinds of treats Children four and under will begin at 9 30 a m, and ages five ten will begin at 10 15 a m For more information, call (734) 394 5460

EASTER BRUNCH
St John's Golf & Conference Center is pleased to host an Easter brunch, open to the public Children will be treated to a visit by the Easter Bunny, and the whole family will enjoy "big band" entertainment from Noon until 3 p m Adults \$25, Seniors (65 and up) \$17, Children (5 12 yrs) \$10, Children under 5 eat free Call (734) 414 0600 for reservations

EASTER EVENTS
Fox Hills presenting Breakfast with the Easter Bunny on March 23 and March 30 Lunch with the Easter bunny is on March 30 Games, crafts, egg drop, lots of fun Easter Sunday brunch on March 31 For reservations call (734) 453 7272

CANTON SOFTBALL
Canton Softball Center is currently accepting registrations for the spring softball Session 1 runs from April 19 July 19 with an 18 game and double header season and playoffs Call (734) 483 5600 for registration

SKATE ACROSS AMERICA
Plymouth Figure Skating Club annual ice show at 7 30 p m, March 22 and 23 at the Compuware Sports Arena Tickets are \$6 and \$5 (seniors and children 12 and under) and will be available at the door

TAI CHI CLASSES
New beginner Tai Chi classes starting at 7 p m Monday, April 1 in Livonia and Bloomfield Hills Classes for seniors begin at 1 p m Wednesday, April 3 in Livonia For more information, call (248) 332 1281

SCHOOL REGISTRATION
St Mary Catholic School, located on Michigan near Wayne Road in Wayne, is accepting registrations for grade K-8 beginning March 19 For more information, call the school office at (734) 721-1240

ARTS AND CRAFTS
Handcrafters will be sponsoring the spring Arts and Crafts Show 9 a m - 9 p m Friday, March 22, 9 a m - 5 p m Saturday, March 23, and 11 a m - 5 p m Sunday, March 24 Over 70 juried artisans will display their talents at the Northville Recreation Center, 303 W Main St

SPRING SINGLES DANCE
Our Lady of Good Counsel Church invites singles ages 30 to 55 to meet new friends, dance and socialize in the OLCG social hall from 8 p m - midnight April 13 Admission is \$8 for snacks and refreshments included with a DJ Dressy casual attire For

details call (734) 453-0326

THEOLOGY ON TAP

Christians come to The Box Bar four times this month This program gives single and married adults an opportunity to meet and share faith and spiritual experiences in a relaxed, social setting Sponsored by St John Neumann Catholic Church each Tuesday evening at 7 p m from March 5 to 26

WINTERFEST BEER TASTING

Schoolcraft College sponsors the Gourmet Club and Merchant's Fine Wine beer tasting from 7-9 p m Thursday, March 21 Patrons must be 21 years of age and prove it to attend Tickets will be \$35 and include fine culinary cuisine, up to 50 tastings of assorted beer, door prizes and a complimentary tasting glass Call (734) 452 4411 for information

SENIOR FITNESS

New six-week session begins at 9-10 a m Tuesday, March 19 at the Friendship Station in Plymouth Cost for the session is \$8 for more information, call Ann DeGhetto at (734) 354-3203

BLOOD DRIVE

The American Red Cross is holding a blood drive at the Plymouth District Library from 10 a m to 4 p m on Friday, March 22 Call Barb at (734) 453-0750 for any questions

SPRING MUSICAL

This spring enjoy a musical adaptation of "Jack and the Beanstalk" at Northville's Marquis Theater, March 9 through April 21 Tickets to all public performances are \$7 50 for information, call (248) 349-8110

SOFTBALL LEAGUES

The city of Plymouth will once again be offering men's slow-pitch and modified softball leagues this spring The registration fee per team is \$550, which includes game balls and the non-resident fee deposit Umpire fees are not included Call the Cultural Center at (734) 455-6620 for further information

HEALTHY HEART CLASSES

St Mary Mercy Hospital offers classes related to cardiovascular health from Feb 12 through March 26 to clarify the overabundance of heart health information available to consumers There is a \$10 fee per class and

participants are asked to pre-register by contacting the Community Outreach Department at (734) 655-8940

SWIM CLASSES

Canton Township Leisure Services has added several swim classes for parent and child, preschool, youth, teen and adult aquatic programs Classes begin the week of March 4 with registration ongoing for residents Call (734) 394-5460 for class availability

PCEP FUNDRAISER

Plymouth Salem Freshmen Student Council is selling America's ValuCards as their fundraiser The cards sell for \$10 and offer discounts from area businesses Unlike coupons, America's ValuCards can be used every day for an entire year Fifty percent of the profit will go to the school Call (734) 416 2800 for more information

ROLLER SKATING CLASSES

For children and adults Six-week classes, \$30 each from 11 15 a m - noon, Saturdays Classes starting Feb 16 and April 11 Call (734) 459-6401

ART SPRING WORKSHOPS

The Ann Arbor Art Center will be offering week-long spring break workshops for children aged 6-12 beginning Feb 25 to April 1 These will be held in week-long, half-day sessions Children can register for morning sessions from 9 a m to 1 p m, or afternoon sessions, from 1 p m to 4 p m The cost is \$85 for members and \$95 for non-members Call (734) 994-8004 x 101 to register or information

RECREATION REGISTRATION

The City of Plymouth is now taking registration for its classes for all ages Classes include gymnastics, dance, core body exercise, tots jump-a-rama, taekwon-do, personal development, aerobics, clogging, senior trips and programs and much more Call (734) 455-6620 for more information

ART CLASSES

D&M Studios, in cooperation with the city of Plymouth Recreation Department, will hold painting and drawing classes for senior citizens from 9 a m to noon Thursdays for the painting and 1 - 3 p m for drawing and open studio Both classes will be at the D&M Studios in Canton, and the fee is \$2

SHOWROOM OF ELEGANCE
FINE JEWELRY
Everyday Low Prices!
Just in... A New Shipment of CERTIFIED LOOSE DIAMONDS

3 34 Ct Round SI 2 H	\$24 995 00
1 51 Ct Round SI 2 H	\$ 8 950 00
1 03 Ct Round SI 2 H	\$ 4 950 00
1 00 Ct Round SI 1 G	\$ 5 995 00
1 02 Ct Radiant VS 1	\$ 6 350 00
1 01 Ct Radiant VS 2 G	\$ 5 795 00
1 01 Ct Emerald Cut VS 1 G	\$ 5 995 00

Many others in stock, stop in to view entire collection
Purchase any Diamond ring and receive a \$100 gift certificate to Carlson Wagonlit Travel in Plymouth, Northville & Wayne call or visit Showroom of Elegance for details

6018 Canton Center Rd
Canton
(North of Ford Road)
734-267-1906
Hours: M, T, W, L, Sat. 10-6
Thurs. 10-6

ADVANCEMENTS IN FOOT CARE
- presented by -
Canton Foot Specialists

PREVENT ATHLETE'S FOOT
Anyone can suffer from athlete's foot. It's a fungal infection that thrives in a warm, moist and dark environment. Shoes present an excellent environment for fungal infections to grow. The best prevention is to create a shoe climate least suitable for their growth.

- Choose a shoe made of a natural material that allows the foot to breathe
- Apply absorbing cornstarch to your shoes before and after wearing them
- Don't wear the same shoes on consecutive days
- Clean your feet thoroughly at least twice a day
- Change your socks at least twice a day

If you are prone to athlete's foot or other fungal infections, see your podiatrist. Fungus can cause severe nail infections, but new medications are available by prescription for this condition.

Early morning, evening, and Saturday appointments available

Canton Foot Specialists
1600 S. Canton Center Rd. St. 350
Canton, MI 48188
Ph. 734-981-7800 OR CHECK US OUT AT www.stdrwatson.com

I'm Your
Neighborhood State Farm Agent
NEIL ANCHILL
Call me for all your insurance needs

Golden Gate Shopping Center
8557 N Lilley Rd ■ Canton
734-459-8810

Like a good neighbor, State Farm is there.
State Farm Insurance Companies ■ Home Offices Bloomington, Illinois

Want a **Great Rate** on a **New or Used Auto Loan?**

If you live or work in Plymouth, Canton, Northville, or Novi, it's as close as your own backyard.

New or Used Auto Loan
with rates as low as **6.74% APR***

Call or Stop In Today!

(734) 453-1200
(877) YES-CFCU
937 2328

Plymouth
500 S Harvey
Canton
6355 N Canton Center Rd
Northville
400 E Main St
www.cfcu.org

Community Federal CREDIT UNION
At Your Service. In Your Community.

*Rate as of 2/27/02 subject to change 6.74% APR assumes payments are automatically deducted from a Community Federal checking account. Rates vary and are dependent on individual credit history and other factors Your personalized rate will be determined prior to closing

Equal Opportunity Lender

Plymouth Figure Skating Club presents
SKATE ACROSS AMERICA 2002

Compuware Sports Arena
14700 Beck Rd.
Plymouth Michigan

Friday, March 22, 7:30 pm
Saturday, March 23, 7:30 pm
Tickets Sold at the Door

We Give Kindergarteners a World of Opportunities at St. Raphael School

Right from the start—place your child in a nurturing, religious environment he or she needs to grow academically, morally and spiritually in today's world St Raphael School offers the strong, values-based education you're looking for

Kg. - 8th grade Catholic school serving Western Wayne County

- Half-day (morning/afternoon) and full-day Kindergarten
- Smaller Kindergarten class size (18 max)
- Art, music, creative movement, library, computers, more
- Sixth grade buddy and senior citizen friend programs
- Before- and after-school latchkey and bus services
- School-wide parent involvement
- Call now to add your child to the registration list

31500 Beechwood (Merriman just north of Ford Rd.), Garden City

Open Registration: Tues. Mar. 19, 7 p.m.
Call for tour/info. (734) 425-9771

New firm crafting its own furniture niche

Interior specialists and Plymouth residents Maureen and Robert Kraemer and Kelly Bee Mangion have partnered to launch Intramode, a new source for commercial designers, architects and homeowners looking for distinctive, commercial-grade contemporary furniture at good prices.

Architects Maureen and Bob Kraemer, the husband and wife team who head Kraemer Design Group, PLC, an architectural firm based in Detroit, and Mangion, a commercial interior designer, have brought high design and low prices to the same table with Intramode.

Their shared vision of the company is to offer high quality furniture that is inspiring and exciting, along with a unique price component-cost plus procurement fee, which allows them to offer a value that is nearly unbeatable in the marketplace.

"As designers, we know there is a niche for Intramode," said Bob Kraemer, managing member.

"Furniture is a lot more than a place to sit and store your stuff. Great furniture generates an emotional response. It's fun. It makes us feel good."

As an independent dealer not affiliated with a major furniture line, Intramode will sell non-licensed furniture (everything but Herman Miller, Steelcase, Haworth and Knoll) and won't emphasize one product line over another.

Intramode selects a product type to fit the client's needs without favoring any given manufacturer over another, Kraemer explained.

Intramode was launched from the Detroit offices of Kraemer Design Group, and has grown

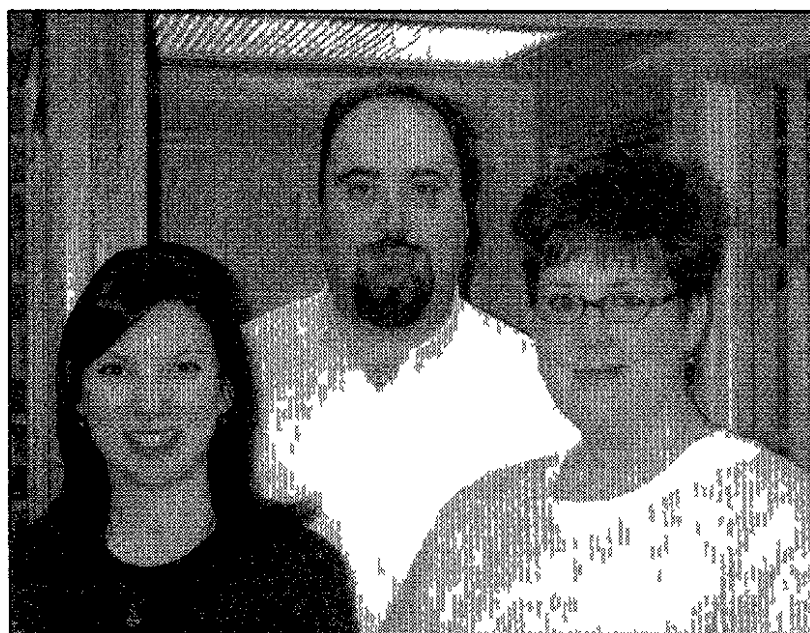

New owners: Plymouth residents Bob and Maureen Kraemer and Kelly Bee Mangion are the owners of Intramode, a new furniture business.

out of the firm's need to procure furniture for its list of clients. Intramode also will offer design and specifying services.

The firm is a Woman-Owned Business Enterprise (WBE), with Maureen Kraemer and Mangion holding the majority stake in the company.

Intramode is being certified as a Detroit-Based Business Enterprise (DBB) and Small Business Enterprise (SBE).

"Intramode is offering customers a unique value in the contract furniture industry," Maureen Kraemer said.

"Instead of large markups, we'll sell furniture at our cost plus a procurement fee. We are excited to bring this pricing structure to our customers, and we are certain it will be very popular."

While the company expects the majority of sales to come from

commercial interior designers, architects and corporate purchasing departments, it also will offer its line of furniture to home consumers who are looking for innovative designs for home offices and other uses.

Maureen Kraemer has a master's degree in architecture and a bachelor's degree in communication both from the University of Michigan.

Bob Kraemer has a master's degree in architecture also from U of M, and is a licensed architect in the states of Michigan, Ohio and Maryland, and maintains NCARB certification.

The Kraemers have two daughters, Maura and Keelin.

Mangion has a bachelor's degree in architecture from Lawrence Technical University.

She is an allied member of the American Society of Interior Designers.

Read Observer Sports

Announcing our...

Grand Opening!



Detroit Postal Employees Credit Union

**37250 Ford Road
Westland, MI
888.388. LEND
www.dpecu.org**

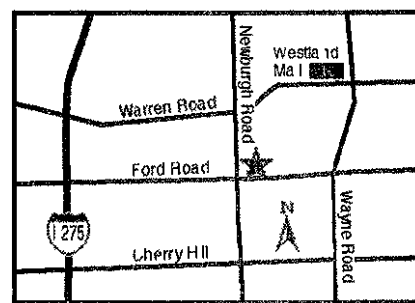

Win A Grand!

Win \$1,000 or two nights for two at the Grand Hotel or one of two DVD players. Just open a new account (minimum deposit \$10 with direct deposit), checking account (minimum deposit \$10 with direct deposit), money market account (minimum deposit \$10,000), new direct deposit, or loan (minimum \$1,000) and receive an entry to our drawing.* Everyone who opens one of these new relationships receives either a \$10 mall gift certificate or a 90-minute AT&T phone card while supplies last.

Grand Opening Specials*

Home Equity Lines of Credit 2.75% APR for 90 days (APR=Annual Percentage Rate)
Loan amounts of \$50,000 or more. Regular variable rate may change monthly and the prime rate less 1% for loan to value ratios up to 80% and the prime rate for loan to value ratios over 80% up to 100%. Minimum rate is 5% maximum rate is 25%. Introductory rate for loans less than \$50,000 is 3.75%. No closing costs on loans of \$25,000 or more. Closing costs must be repaid if loan is paid off within 90 days.

Auto Loans 5.25% APR for up to 72 months.
Get \$50 cash rebate and no payments for 90 days. New and used vehicles and refinances from another creditor. To be eligible for rebate, loan amount must be \$10,000 or more.

Money Market Bonus Rate 3.25% APY for 90 days
New money market accounts opened with new funds of \$10,000 or more. Rate is guaranteed for the first 90 days funds are on deposit. Current regular money market rates as of 3/01/02 are as follows: \$10,000 (required minimum balance) \$24.9999 2.50% APY \$25,000 4.9999 2.75% APY \$50,000 9.9999 3.00% \$100,000 and up 3.25% APY.

You can join the Detroit Postal Employees Credit Union if you are either:
NCUA (1) A current or retired US Postal Service employee
(2) A relative of a current or retired US Postal Service employee or
(3) Anyone age 55 and over who is receiving a pension or social security.

Geographic limitations apply to membership eligibility. Membership area generally includes all southeast Michigan.
*To be eligible for the drawing, loan proceeds must first be deposited into a savings account. For the drawing, all accounts must be opened with new funds. Transfers of existing funds are not eligible for drawing. One entry per new relationship. Fees in the entry are not eligible. For contest entry accounts/loans must be opened at the Westland, MI branch. Contest entry forms available only at the Westland, MI branch and must be submitted at the Westland, MI branch. Employees and officials of Detroit Postal Employees Credit Union and their immediate families are not eligible. Offer subject to and without notice. Determination of eligibility made by credit union on or prior to receipt of final drawing. Drawing will be held 90 days after the Westland, MI branch opens. Entrant need not be present to win. Rates subject to change without notice. Credit income and collateral requirements apply for all loans. Insurance required on collateral. Fees may reduce earnings on and rates may change after opening on savings accounts. For money market account, only initial deposit receives bonus rate, and initial deposit must be kept on deposit for the entire 90 days to receive bonus rate. Other terms and conditions may apply. See loan or account disclosure for additional terms and conditions. To receive bonus rates, money market accounts must be opened and deposit must be made at the Westland, MI branch.

L1097248

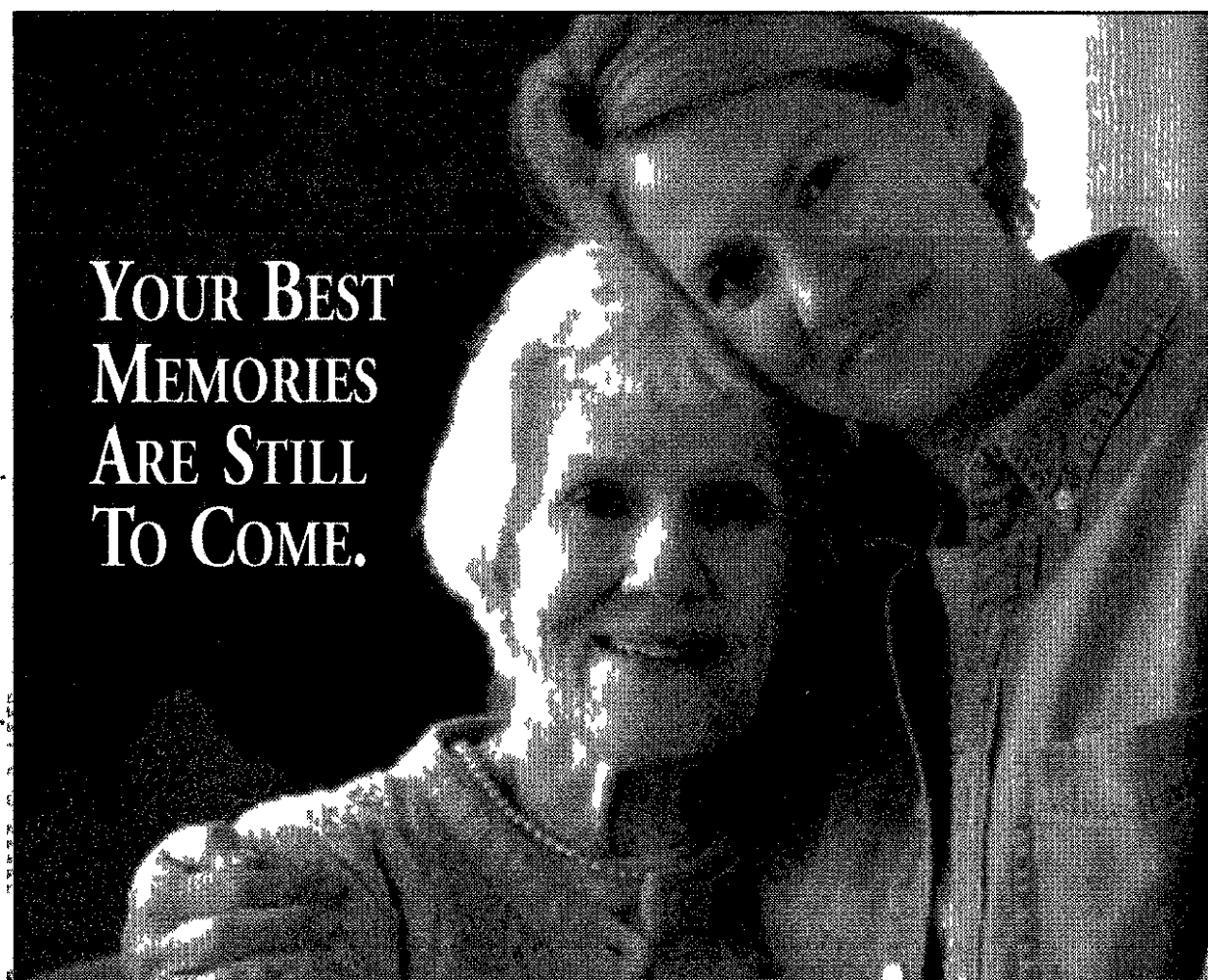

YOUR BEST MEMORIES ARE STILL TO COME.

DISCOVER ASSISTED LIVING AT PRESBYTERIAN VILLAGE REDFORD

Living at Presbyterian Village Redford means living a full life where fond memories are made every day.

Here, you'll enjoy the warmth of new friends who share your interests and favorite past times. You'll savor nourishing and delicious cuisine served in beautiful surroundings. And you'll cherish your independence in your own spacious suite with your own treasured furnishings.

Everything you need for worry free living is on the premises, from a beauty shop to a fully

staffed clinic to a chapel in a peaceful wooded setting. And you'll feel secure knowing that Presbyterian Village Redford is a not-for-profit community with 55 years of experience and stability.

Whether your new memories are shared over an ice-cream cone or a game of Bridge, your independence and individuality will remain intact.

To learn more about Presbyterian Village Redford or to arrange a tour, call today and let the memory making begin.



PRESBYTERIAN VILLAGE REDFORD

QUALITY CHOICE QUALITY LIVING
17383 Garfield, Redford, MI 48240 www.pvm.org

313.531.6874

POPL 09897

Celebrating Our 15th Year of Service to the Metro Detroit Area!

Take 15% Off Any Labor

Previous sales excluded • Offer expires April 16, 2002

New Concept
KITCHEN & BATH SHOWROOM, INC.

13245 Newburgh (Just S. of I-96) • Livonia
For all your kitchen & bath needs
...call for a FREE ESTIMATE
(734) 542-1900 1-888-7DESIGN

COMMUNITY CALENDAR

CLUBS

SRWC
 The monthly meeting of the Suburban Republican Women's Club will be at 11 a.m. Thursday, March 28 at Sandtraps on Five Mile in Livonia. Speaker will be Richard convertino, Asst. U.S. Atty. Gen. Crime Strike Force, on the topic of prosecution of terrorists. For reservations, call (248) 471-5659 by March 25.
WSCNACW
 Meeting at 11:45 a.m. Tuesday April 9 at Ernesto's. Cost is \$18 for members and \$22 for non-members. The topic will be "Ingredients of Success" with Priscilla Peterson speaker. RSVP to Brenda Durling at (734) 462-4670.
WWCGS
 Meeting at 7:30 p.m. Monday March 18 at the Livonia Civic Park Senior Center Building on Farmington Road. Speaker will be Connie Ayres on "Maps-An Unused Source of Information". Meetings and classes are open to the public and free of charge.
DAR
 Sandwich luncheon and annual meeting at Noon on March 18 at the home of Susan Ganz on Ply-

mouth Ridge Dr. in Plymouth. The program is "Organize to Make Your Genealogical Filing System Work For You" with speaker Liz Kerstens. Call Susan Ganz at (734) 254-0085 for further information.

CANTON ROTARY CLUB
 The Rotary meets at Noon on Mondays at the Roman Forum in Canton on Ford Road. All guests are invited to join us for lunch for more information on our community and international service projects.

TOPS
 Are you unhappy with your weight? Why not join TOPS? We weigh in weekly and meet to share ideas about losing weight, exercising, etc. We meet at 6:30 p.m. on Thursdays at Geneva Presbyterian Church, 5835 N. Sheldon, Canton. For more information call (734) 459-4387.

ASTRONOMY DISCUSSION
 Plymouth Library offers a free monthly Family Astronomy Discussion Group from 7-8 p.m. for both individuals and families with children 6 years and older. Door prizes, slides, video and handouts. Call Mike Best at (734) 459-2378.

MOMS CLUB
 Western Wayne County stay-at-home mothers may meet at 10 a.m. the third Tuesday of each month. The group offers play groups, activities, outings and community service opportunities. Call Wendy Paulot, (734) 398-6957.

WEST SUBURBAN STAMP CLUB
 Meeting at 8 p.m. the first and third Fridays of the month at the Plymouth Historical Society, 155 S. Main St., Plymouth.

PLYMOUTH CANTON JAYCEES
 Looking for people 21-39 interested in making friends, helping with good causes and having a good time. The Jaycees meet at 7:30 p.m. every second Wednesday of the month at the Plymouth Township Clerk's office. Call (734) 453-8407 or show up at the group's monthly meeting.

COMMUNITY DEMOCRATS
 The Community Democratic Club meets at 7 p.m. on the third Wednesday of every month at UAW Local 845 Hall. Business meeting begins at 7:30 p.m. The club serves Canton, Northville, Plymouth and the Livonia 13th District. For information, call Becky Tavarozzi (734) 398-5845.

TOASTMASTERS
 Develop your public speaking, communications and leadership skills. Guests welcome. No pressure to speak. Being held at St. John Episcopal Church in Plymouth. This group meets at 7 p.m. every first and third Monday of the month. Please call (734) 459-0715 for more information.

WESTSIDE SINGLES
 Westside Singles presents dances every Friday night at the Burton Manor. Doors open at 8 p.m. to 1 a.m., dressy attire, bud get bar, D.J., 25 and older, price is \$4 before 8:30 p.m. and \$6

after 8:30 p.m. Call (734) 981-0909 for further information.

K OF C BREAKFAST
 The Knights of Columbus holds a breakfast buffet 8:30 a.m. to noon every Sunday at the Knights of Columbus Hall, 150 Fair St., Plymouth. All you can eat buffet. Newly remodeled breakfast room. Call (734) 453-9833 for further information.

ARTS COUNCIL
 Every second Tuesday at noon you may take your lunch and learn about art with the speakers from the DIA. The cost is \$5 for members and \$8 for others. Lectures are free to senior citizens. Winter 2001 classes for children-acting, singing, drawing, sketching and painting. For adults-photography, drawing, sketching, watercolor, salsa dance, and figure drawing with models. Art or drama birthday parties or Scout workshops custom designed for each group (any age) at the Plymouth Community Arts Council. For information, call (734) 416-4278.

KIWANIS BREAKFAST CLUB
 The Plymouth-Canton Kiwanis Breakfast Club meets 7 a.m. every Tuesday at the Plymouth Cultural Center, 525 Farmer, Plymouth. Guests are welcome. Call Charr Briggs at (810) 406-8489.

BNI
 The Canton II Chapter of Business Network International (BNI) meets 7-8:30 a.m. every Wednesday at Roman Forum Restaurant, 41601 Ford, Canton. The Laurel Park Chapter meets 7-8:30 a.m. at Archie's Family Restaurant on Plymouth Road, east of Merriman, Livonia. The Plymouth Chapter meets every Thursday at the Plymouth Cultural Center, 525 Farmer, Plymouth. The Livonia Chapter meets 7-8:30 a.m. at Senate Coney Island on Plymouth at Stark, Livonia. Call the BNI regional office at (810) 323-3800.

MOPS
 The Plymouth Baptist Church holds the Mothers Of Preschoolers meetings 9-11:30 a.m. on the first and third Tuesdays of each month. These meetings provide a time for moms to develop new friendships with other moms. Child care is provided. The church is at 42021 Ann Arbor Trail in Plymouth, between Lolley and Haggerty. Call (734) 453-5534.

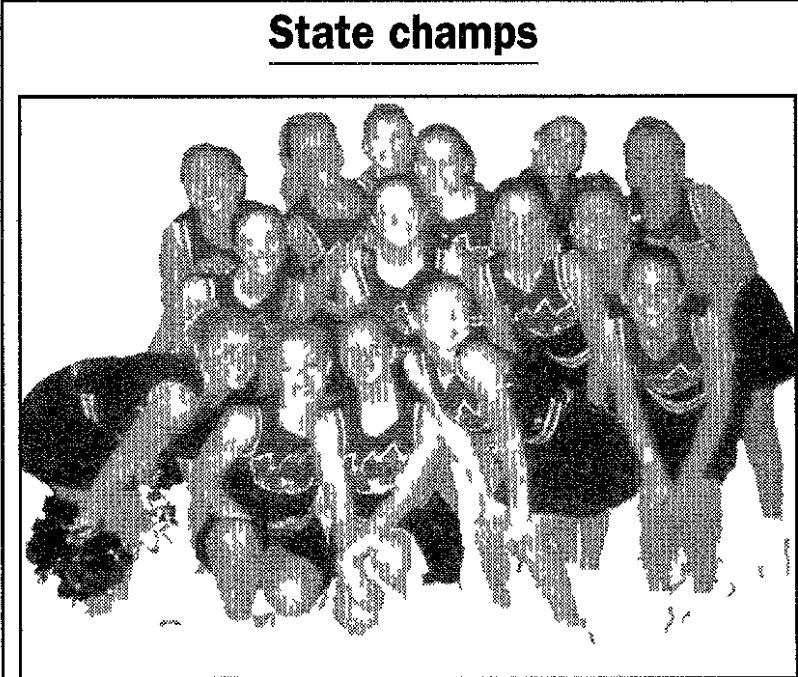

State champs

Top squad: Plymouth Christian Academy's varsity cheerleaders are the Class D state champions after the sideline team competition at Saginaw Valley State University March 9. The team qualified for the state meet by winning the regional the week before. Team members include Moriah Boyd, Kim Harris, Lauren Gaines, Emily Henry, Bethany Herr, Liz Lulek, Lauren Hartz, Katie Bloom, Maria Conti, Sara Roberts, Angela Bell, Kristen Teitjen, Allison Clemmons, Emily Bloom, Jenna Nill and manager Tiffany Yonkman. The team is coached by Suzanne Immerfall and Jenny Stellma.

MOTHERS OF MULTIPLES
 The Plymouth Canton Mothers of Multiples Club meets 7 p.m. the third week of each month on alternating Mondays and Tuesdays. Play group meets twice a month on alternating Tuesdays and Wednesdays. Call Pam Hee stand at (734) 981-3341.

MOMS CLUB
 MOMS Club welcomes all western Wayne County stay-at-home mothers to meet at 10 a.m. the third Tuesday of each month. Play group meets every Wednesday. Call Lisa at (734) 844-3685.

HUMAN RIGHTS GROUP
 The Human Rights Group meets at 7 p.m. the first Sunday of the month at the Plymouth Coffee Studio, 600 W. Ann Arbor Trail, Plymouth. Call Paulette at (734) 416-9288 or Charlene at (734) 963-0649.

PLYMOUTH NEWCOMERS
 Plymouth Newcomers is a social organization dedicated to helping people meet others in the

community through its monthly meetings and variety of interest groups. Call Dana at (734) 207-1671.

VOLUNTEERS

AMERICAN CANCER SOCIETY
 Recruiting volunteers for its Road to Recovery program. Volunteers help to drive cancer patients to and from their treatment at Henry Ford Hospital in Detroit. Call (248) 557-5353.

HABITAT FOR HUMANITY
 Looking for volunteers to help with building homes, office duties, and fundraising. No experience needed, training will be provided. For more details call (734) 459-7744.

AMERICAN CANCER SOCIETY
 Volunteers needed for its Road to Recovery program. Volunteers help to drive cancer patients to and from medical centers throughout the Detroit area. Call (248) 557-5353 for information.

THINKING ABOUT
 CENTRAL
 AIR
 CONDITIONING
LENNOX
 FREE ESTIMATES
 (734) 525-1930
 Our 28th Year!
 UNITED TEMPERATURE
 8919 MIDDLEBELT • LIVONIA

WANTED
 ALL OLD
 TOY TRAINS,
 SLOT CARS
 and
 PRE-1970 TOYS
 Call...Merri-Seven
 Trains, Hobbies &
 Collectibles
248-477-0550
 Tuesday - Saturday

MIDWEST CARPET BROKERS, INC.
FREE 8 lb. Pad
 with installed orders
 Offer thru 5-31-02
 Wholesale Pricing
 IN STOCK CARPET
 Variety of Colors to Choose
 Carpet * Vinyl * Laminates * Wood
 -Lowest Prices - Come In and Compare
 33536 Five Mile • Livonia • (734) 515-9167
 Wholesale Prices • (West of Farmington Road) • Quality Service
 OPEN: Mon.-Fri. 11-6 • Sat. 12-5 • Sun. By appt. only

PRE SEASON SALE!



Complete 5 Piece Furniture Group Only \$599
 With the Purchase of Any Patio Room



Best Value Guaranteed! A Style to Fit Every Budget!

FACTORY DIRECT SINCE 1953
Champion
 WINDOWS • SIDING PATIO ROOMS
 VISIT OUR BEAUTIFUL SHOWROOMS
Auburn Hills
 In the heart of Oakland County
 2434 Pontiac Road
248-276-0220
 1-877-642-7770
Livonia
 In the heart of Wayne County
 31391 Industrial Rd.
734-427-6560
 1-800-946-9930
 • Senior Citizen Discounts
 • Bank Financing Available to Qualified Applicants
CHAMPION PATIO ROOMS
\$2000 OFF
 The Purchase of a Complete Champion Patio Room
 Bonus Offer
 Act today and receive FREE vertical blinds for your room
 (This offer good at retail only. Not valid with any other patio room offer.)
 Expires 03 30 02
CHAMPION WINDOWS
25% OFF
 The Purchase of Champion Energy Star Approved Vinyl Replacement Windows
 Quantity Discounts Apply
 (This offer good at retail only. Not valid with any other window offers.)
 Expires 03 30 02
 Showrooms Open Mon - Fri 9-8, Sat 9-4, Sun 11-4
 Discount applies to our regular prices. All prices include expert installation. So no adjustments to prices.
 AD CODE: ROPE 31702

Computer CONNECTION USA
 Immerse yourself in realistic 3D environments with our Condor system based on the powerful Intel® Pentium® 4 processor.
Condor (with RDRAM!)
 Now with with 512k L2 cache!!
 featuring the Intel® Pentium® 4 processor 1.6GHz
 Only \$899!
 Add a 15" Flat Panel monitor for \$329!!
 Visit us on the Web!
 www.CCUSAonline.com
 Computer Connection USA is your source for quality parts and service!
 We are an Intel Product Dealer & a CompTia A+ Authorized Service Center
 904 S. Wayne Rd., Westland
 1/2 mile South of Cherry Hill in the Wayne Road Plaza
734-467-6150
 Hours:
 M-Fri 10am -7pm
 Sat 10am -6pm
 Sun 12noon -4pm
 Intel the Intel Inside logo and Pentium are trademarks or registered trademarks of Intel Corporation or its subsidiaries in the United States and other countries.
 POF L100941

EEF hosts dinner fund-raiser

The Educational Excellence Foundation serving Plymouth Canton Community Schools sponsors a dinner theater fund-raiser at 6:30 p.m. Friday, March 22.

The evening includes a special dinner in the Plymouth Rock Cafe prepared and served by Culinary Arts students, followed

by a performance of *Pippin* from reserved seats in the Gloria Logan Theater. Tickets for the event are \$50 each, with only 100 tickets available.

Proceeds from this event will be used for much-needed repairs to the theater. Call 420-7010 Monday-Thursday mornings to reserve tickets.

The Educational Excellence Foundation is a registered 501(c)(3) non-profit organization that funds curricular based projects that enhance teaching and learning in the Plymouth-Canton Schools. EEF is also a fiduciary advisor for scholarships benefiting Plymouth-Canton students.

Field crowded for 3rd district judge spot

BY TONY BRUSCATO
STAFF WRITER
tbruscato@ee.homecomm.net

A fourth person has announced intentions to run for the third judge seat in Plymouth's 35th District Court.

Thomas Doetsch, Sr., chief referee of Wayne County's 3rd District Court, will join three other

candidates in the Aug. 6 primary.

Doetsch worked as an assistant Wayne County prosecutor for 13 years before being appointed to the bench in 1993.

Doetsch joins a field which includes Karen Woodside of Northville Township, assistant Wayne County prosecutor and

former township supervisor, Eric Colthurst of Plymouth, attorney and part-time 35th District Court magistrate, and attorney Mike Gerou, who lives in Plymouth Township. The two candidates who receive the most votes in the August primary will challenge for the judgeship in the November general election.

Station, students earn broadcasting awards

WSDP 88.1-FM, the student-run radio station in the Plymouth-Canton school district, was named High School Station of the Year at the Michigan Association of Broadcasting Conference.

Broadcasters from throughout the state attended the conference. It's the second straight year WSDP won the award.

Three station employees also won awards, with Jake Bugeja earning five of them. Bugeja won first place honors for best newscast, best play-by-play, best public service announcement and best promotional announcement. He got a second-place honor for best air check.

Greg Angel, a Salem High School junior and the station's promotions director, earned a second-place award for best newscast.

"It was a privilege to have my work recognized," Angel said.

John Fournier earned a second place in best play-by-play.

"I'm especially pleased our students received awards," station manager Bill Keith said. "Their work is exceptional and worthy of the recognition."

WSDP is owned and operated by the Plymouth-Canton Community Schools. The station is staffed by students at Salem and Canton High Schools.

Annual auction

The annual 88.1-FM Radio Auction is set for 9 a.m. to 10 p.m. Saturday, May 11.

The auction benefits the student-run radio station. Listeners will be able to bid on items donated by area businesses. Every half-hour new items will be available for bidding. Money

raised from the auction will be used for equipment upgrades and to fund three scholarships the station offers annually to graduates.

Beginning in April, station supporters will be able to keep track of new items up for bid by checking the station's Web site, www.881theescape.com. Listeners from around the country will be able to listen to the auction via the World Wide Web.

"We were excited to receive calls from Chicago, Las Vegas and North Carolina during last year's auction," Keith said. "I'm hoping for even greater response from our alumni and out-of-town friends this year."

Volunteers will be contacting businesses for donations through the end of April. Businesses interested in donating items can call the station, (734) 416-7732.

SUPPORT GROUPS

GRIEF SUPPORT FOR KIDS

How do kids deal with grief after a loved one has died? Northern Xpress Ways is a grief support group provided by Pathfinders of Arbor Hospice & Home Care for elementary and middle-school age kids who have

experienced death of a loved one. Call (734) 662-3742 for further information.

GRIEF SUPPORT

Millions of people each year experience feelings of sadness,

loneliness, and anger after the death of a loved one. Group support meets 6:30-8 p.m. on the second and fourth Tuesday at the Community Hospice in Westland. Call (734) 522-4244 for further information.

ALL SPORTS

SUMMER CAMP 2002

HIGH VELOCITY

SPORTS

(734) HV SPORTS
hvsports.com

46245 Michigan Avenue * Canton, MI * 48188

Summer Camp Schedule

<ul style="list-style-type: none"> • June 17—21 • June 24—28 • July 1—3 • July 8—12 • July 15—19 • July 22—26 	<ul style="list-style-type: none"> • July 29—Aug 2 • August 5—9 • August 12—16 • August 19—23 • August 26—30
---	---

<p>Full-Day Camp: Ages 7—13 years * Bring drink & lunch Cost \$190/week July 4th week \$110 Time 8:30am—4:30pm</p>	<p>Half-Day Camp: Ages 5—13 years * Bring drink & snack Cost \$110/week July 4th week \$60 Time 8:30am—12:00</p>
---	---

Our staff of professional athletes and licensed coaches will be featuring the following sports:

Soccer, Roller Hockey, Flag Football, BASKETBALL, VOLLEYBALL, Floor Hockey and the GRAND FINALE OLYMPICS.

Each camper will receive T-Shirt, Individual and Group Instruction, Prizes and More.
Additional family members receive a \$10.00 discount per week. Multi week registration receive \$10.00 off/wk.

Mail Registration to: High Velocity Sports Center * 46245 Michigan Ave * Canton, MI 48188

Child's Name _____ Age _____ Date of Birth _____ boy/girl

Address _____ City _____ St _____ Zip _____

Parent's Name _____ Phone 1 _____ Phone 2 _____

Session(s) registering for: FULL DAY _____
HALF DAY _____

How did you hear about us? _____

T-Shirt size: Youth S M L Adult S M L XL

Early drop off (7:45am) \$15.00/wk Late Pick-Up (5:15pm-full day only) \$15.00/wk Both \$25.00/wk

We accept cash, check, Mastercard or Visa. Make checks payable to High Velocity Sports.

Office use: Date _____ Staff _____ Total Due _____ Total Paid _____ Confirmation

Discover the possibilities

Nextel i90 c
\$224.99

Nextel National Starter

- 300 Anytime Minutes
- 200 Direct Connect® Minutes
- 3,500 Night & Weekend Minutes
- Long Distance

Just \$39.99 A Month!

The Discover Advantage

We at Discover Communications believe that your visit with us will leave you happy, satisfied, and well informed. You see, we have reached Diamond Dealer status, which, to our customers, means excellent customer care, technical servicing, and answers to your questions about Nextel service. We are also a Nextel Authorized Service Center. We take pride in this honor, and believe that you will be completely satisfied with the services that we have to offer.

NEXTEL

AUTHORIZED REPRESENTATIVE

How business gets done.®

1-877-531-1400

Discover Communications Stores

<p>Allen Park 15670 Southfield Rd. (1 Mile S. of I-94) 313-294-1400</p>	<p>OPENING SOON! Livonia 29460 Schoolcraft Rd. (I-96 & Middlebelt) 734-266-1400</p>	<p>Redford 10001 Telegraph Rd. (1 Block S. of Plymouth) 313-794-1400</p>	<p>Taylor 21215 Eureka Rd. (Corner of I-75) 734-759-1400</p>
---	--	--	--

Offer expires March 31, 2002. Phone pricing is for new activations only. Prices subject to change without notice. Digital cellular charge of \$0.35 per minute applies when allotted cellular and night and weekend minutes are exceeded during the bill cycle. Nights are defined as Mon. Fri. 8:00pm-7:00am. Unused minutes are not carried forward to the next billing cycle. Current prices subject to change. Offer requires new activation, 1 year service agreement, and credit approval. \$200 early termination fee applies. Account set up fee of \$25 per phone up to a maximum of \$50 may apply. ©2002 Nextel Communications, Inc. All rights reserved. Nextel, the Nextel logo, Nextel Direct Connect, Nextel Online, More ways to communicate with everyone, and How business gets done, and Get right through are trademarks and/or service marks of Nextel Communications, Inc. MOTOROLA, The Stylized M Logo and all other trademarks indicated as such herein are trademarks of Motorola, Inc. Reg. U.S. Pat. & Tm. Off. Java and all Java based marks are trademarks or registered trademarks of Sun Microsystems, Inc. All other product names and services are the property of their respective owners.

Attention Retail Clients:

Please stop in one of our convenient locations.

We have an amazing offer that CANNOT BE BEAT, and it's waiting for you. But remember, this offer can only be given IN-STORE!

Please mention this ad to receive this exclusive promotion!

Attention Business Subscribers:

Please call 877-531-1400 for our Nextel Business to Business Representatives.

We will be happy to come to your business for an on-site consultation, bill analysis, competitive cost comparison, or an employee sale with plenty of discounts!

Lawmakers put airport into hands of an authority

BY MIKE MALOTT
HOMETOWN NEWS SERVICE
mmalott@homecomm.net

Legislation putting the operation of Detroit Metropolitan Airport under the control of a seven member authority cleared its biggest hurdle Wednesday in the state House. Representatives voted 75-31 on adoption.

Senators quickly followed suit voting 28-8 in favor and sent the bill to the governor.

Gov. John Engler's press secretary Susan Shafer said he is expected to sign the bill in the next few weeks and quickly move to name his appointees.

Shafer said none of the amendments made in the Legislature were significant enough for him to withdraw his support.

In fact the measure was little changed from the deal originally struck between Engler and Wayne County Executive Ed McNamara to create the authority.

Key components were the make up of the authority — four appointees to be named by the Wayne executive, two by the governor and one by the Wayne County Board of Commissioners — and immediate effect allowing Engler and McNamara to name the members themselves.

Supporters — Republicans and outstate Democrats — say the measure will go a long way toward solving financial problems at the airport, such as no bid contracts and cost overruns uncovered in two years of legislative hearings and reviews by the state Auditor General.

This bill lessens the chance of cronyism and nepotism when it comes to airport operations and puts sharper teeth in other areas of regulations and internal review, said Rep. Jim Koetje (R-Grandville), chair of the House Airport Review Subcommittee.

Wayne County Democrats were disappointed by the rejection of amendments they offered to give more seats to the county commission and to change the terms to the appointees to allow the next governor and executive to name authority members.

"I can't tell you what a joke I think this legislation is," Rep. Gloria Schermesser (D-Lincoln Park) said. Rather than making the airport more accountable, she said it would insulate airport officials from the voting public. It will be like giving the keys to the inmates.

Rep. Glenn Anderson (D-Westland) had similar reservations.

"If the airport has been so mishandled," Anderson said, "why are we giving the same person who has been running it all those appointments?" The county commission has been pushed out. I have a basic problem usurping the

authority of an elected body."

Amendments

Several amendments were made to the bill, the most significant offered by Rep. Buzz Thomas (D-Detroit). That amendment requires the authority to honor union contracts with airport workers. It bars lay-offs at the airport as well as reductions in pay or benefits for workers for one year.

"At the end of the day, I voted no," Thomas said. "It would not have been the bill that I would

have written, but given the reality that this was happening, I think we did the best we could for making changes to the proposal and securing worker protections in particular."

Rep. Bruce Patterson (R-Canton) said he was pleased overall with the bill.

He's been critical of operations at the airport for years, ever since he was a county commissioner. Even though the House, in voting, only accepted two of Patterson's 10 proposed amendments, he said the

bill should address a number of concerns he has had about airport operations and finances.

Wayne County auditor Brendan Dunleavy was not pleased with the outcome. He said the authority will have inadequate oversight, because the authority board will meet just four times per year. Independent auditors, provided for under the bill, will report directly to the airport chief executive officer. Lawmakers specifically rejected a proposal to increase the county auditor's ability to review air-

port finances and operations, but Dunleavy said he may still have the ability to audit the airport.

"It's a Wayne County authority, and the law says the airport is a Wayne County asset," he explained.

He said he'll look into the legality of his office running audits on the airport anyway, a question that may get tested in court eventually if the governor or executive attempts to block him.

Wayne County commissioners are also considering testing the

authority legislation in court, according to Wayne County Democratic lawmakers.

Senate Bill 690 passed 75-31, but the following vote on immediate effect saw a 76-29 tally.

Reps. Bruce Patterson (R-Canton), Andrew Raczkowski (R-Farmington Hills), John Stewart (R-Plymouth) and Laura Toy (R-Livonia) voted yes. Reps. Glenn Anderson (D-Westland), Bob Brown (D-Dearborn Heights) and Jim Plakas (D-Garden City) voted no.

Billy Bob's
GAMEROOM FURNISHINGS
Your Leader in Fun & Functional Furniture!

CLASSIC CHERRY VALUES!

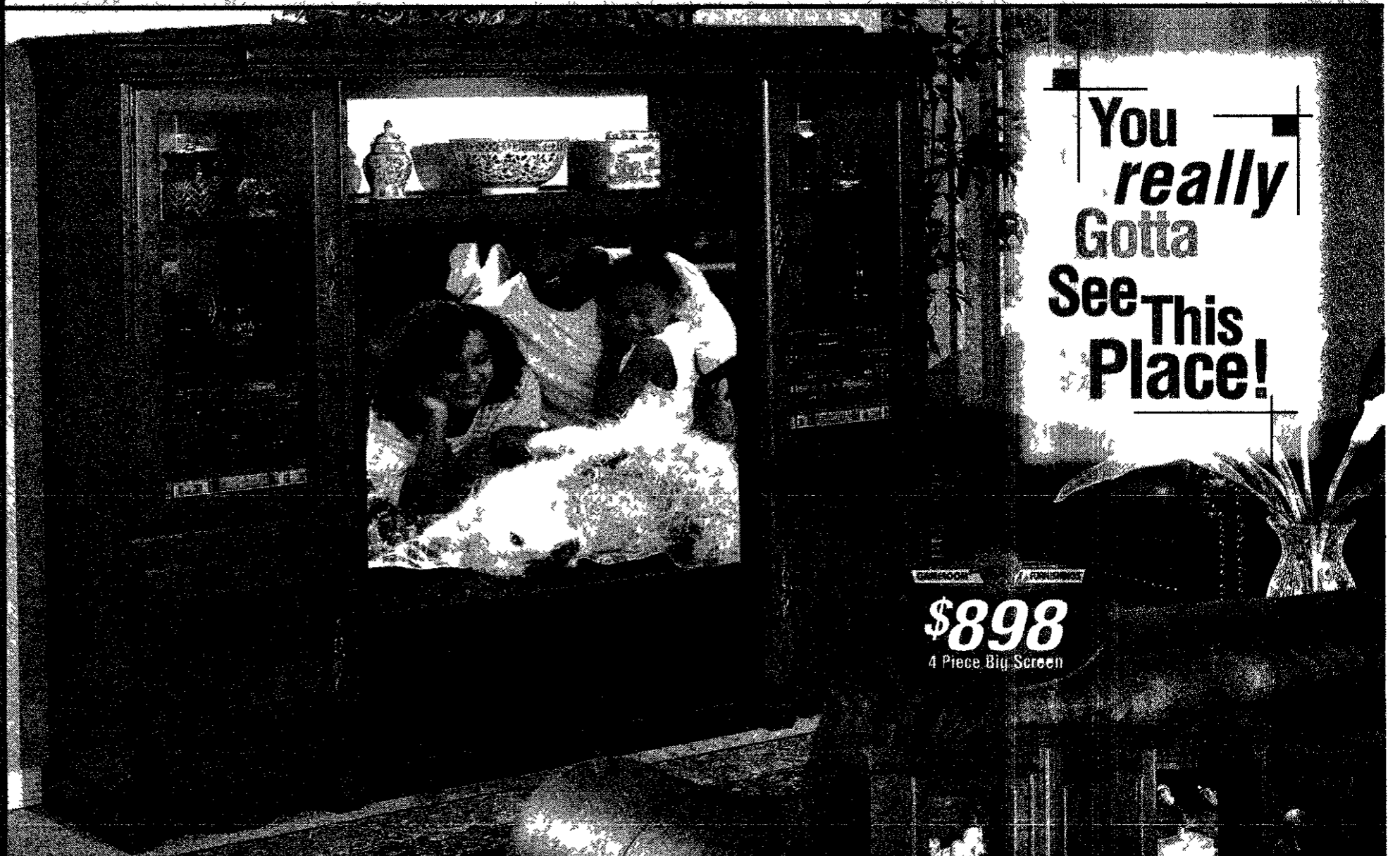
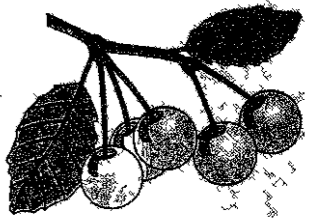

You *really* Gotta See This Place!

\$898
4 Piece Big Screen

CLASSIC CHERRY ENTERTAINMENT CENTERS

George Washington would be proud to see what Golden Oak Manufacturing Company crafted. Solid cherry hardwoods and select cherry veneers. Exclusive to Billy Bob's. The four-piece big screen wall features 21" deep audio peers with glass framed doors to keep your components dust free, lighted display areas, beveled glass doors, lots of tape storage and the capacity to expand to hold all big screens up to 60" wide. The three-piece armoire wall will accommodate 35" big screen TVs plus the solid cherry doors will conceal your TV and VCR when not in use. With lighted display areas and lots of concealed storage this classic cherry wall is an outstanding value at \$1398.00. The TV armoire is also available separately for \$698.00.

\$1398
3 Piece Monitor Wall

TV Armoire sold separately . . . \$698.00

0% financing for ONE YEAR!

NO down payment payments interest minimum purchase **FOR ONE YEAR!**

Save an additional \$68.00
BONUS BUY!
\$1098
3 Piece Desk, Return & Hutch

GOLDEN OAK TRADITIONAL CHERRY OFFICE SUITE

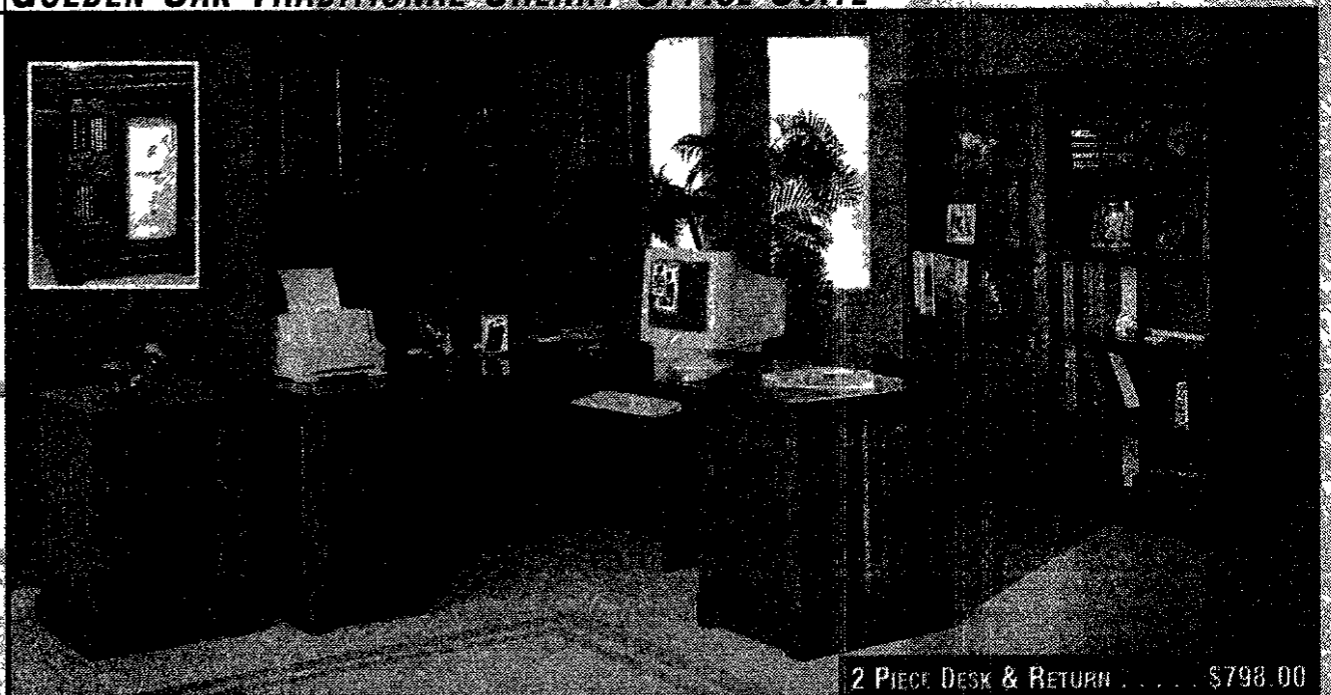

2 Piece Desk & Return . . . \$798.00

GOLDEN OAK TRADITIONAL CHERRY OFFICE SUITE

Crafted with cherry solids and select cherry veneers

- Features include:**
- Full depth 25" returns to fit full size computers
 - Wire management control
 - Power surge unit
 - Steel ball bearing drawer glides
 - Dove tail drawer construction
 - Legal size file drawers
 - 10 Year Warranty!

Desk and return \$798.00
57" hutch \$368.00
2 drawer legal file \$218.00
72" high open bookcase \$268.00
72" high door bookcase \$318.00

Progress

from page A5

As for security, there was no one around to see if we had picked up the right bags or taken someone else's. Also, there are no places to sit in the luggage pick up area, which is especially uncomfortable for the elderly and infirm.

We finally left the airport at 7:10 p.m. for a flight with a 4:05 p.m. arrival time. Obviously, the new terminal fine as it is, is still a work in progress.

Hugh Gallagher is managing editor of The Observer Newspapers.

Earrings

from page A5

nated lane and you're out of the structure. Use it.

While the \$2.1 million fountain might be pretty and wonderful, it is one of the few fountains where they discourage coin tossing. The fountain has been shut down a couple of times because coins jam the system.

The gate areas don't have much more seating than the Davey Terminal, nor are more comfortable. The advantage comes from the area around the gate. Simply, there is more room around the gate to stand and more room means less congestion.

The shops are nice at the airport, but face it. The vast majority of the shops, such as the Motown General Motors or Henry Ford Museum, are going to be used by people who A) want a souvenir or B) want to buy one for someone else. They aren't must-visit places. The bottom line is that the Midfield Terminal is an impressive facility. It's the facility's major tenant that needs to get its act together. PDQ. Otherwise, it's like putting earrings on a pig.

Paul Beaudry is a paginator for The Observer Newspapers.

VISIT OUR TWO NEW LOCATIONS!



visit us on the web @ www.billybobsfurniture.com

Qualified Buyers! Get up to \$10,000 Credit with the Billy Bob's Card!

** Using the Billy Bob's card with approved credit when you pay is same as cash purchase within a one year period. All previous sales excluded. See store for details. All special purchase items are limited quantities. No lay-aways or holds. Previous sales are excluded. No rain checks.

WRESTLING

Glenn, CC lead area wrestling squad

BY BRAD EMONS

STAFF WRITER
bemons@oe.homecomm.net

After over a decade in virtual anonymity, the Westland John Glenn wrestling program was back on the map for the 2001-02 season.

The Rockets captured their first Western Lakes Activities Association championship since 1988 and also brought home the Lakes Division and WLAA crossover dual-meet titles, not to forget a close runner-up finish to Redford Catholic Central in the Observerland Invitational.

Glenn also reached the Division I Team regional semifinals before falling to Belleville. The Rockets finished with an 18-3 dual-meet record under coach Bill Polk, who garnered Observerland Coach of the Year honors in only his second year at the varsity helm.

This year's All-Observer squad includes state champion Ryan Rogowski of Redford CC in the 189-pound class.

Catholic Central, a Catholic League and team district champion, leads the way by placing six on the squad of 20 selected recently by the area coaches. Glenn garnered four first-team berths.

Introducing the 2001-02 All-Observer wrestling team:

Matt Steintrager, 103, Redford CC — One of the cornerstones of CC's wrestling team now and in the future is sophomore Matt Steintrager. The 103-pound district champion also took home first place medals in the Observerland Salem and Toledo St. John's Tournaments and compiled a 45-5 record this season.

Coach Mike Rodriguez said Steintrager's work ethic has been a key part of his improvement. "Matt has worked diligently these past two years to place himself at this level of competition," he said.

Nick Naber, 103, Westland Glenn — The junior was Glenn's first state qualifier in six years, posting a mark of 38-7, including an unbeaten record in dual meets.

He reached the finals in six of his eight tournaments and placed at least third in all eight. He is a three-year varsity starter with a record of 68-21.

"Nick is a natural for the sport of wrestling," Glenn coach Bill Polk said. "He is very determined to be a champion. Nick has worked hard for his success and we look forward to his senior year."

Ramis Bajrami, 112, N Farmington — A four-year wrestler, Bajrami captured the Observerland Oakland County championships and he also won the White Lake Lakeland Invitational title. He was second in the WLAA Wyandotte and Berkley tournaments.

Bajrami compiled a 27-9 record this year with 17 pins and was 68-40 during his career. A state qualifier in Division II last year, he lost to Northville's Ravi Saran in the eventual state runner-up in a Division I regional.

"He had a great year. I just wish he would've gone a little further," coach Jim Stuef said. "Of the wrestlers I've coached, he's probably the toughest. For him to make 112 pounds, he had to be disciplined about staying close and not letting himself balloon up. He was a captain and a good leader in the room. He always worked hard."

Kefentse Mandisa, 119, Westland Glenn — The senior captain went 33-8, winning three tournaments including Catholic Central, Observerland and Ypsilanti. He also placed second in the Western Lakes.

Mandisa's career record is 57-28. "Kefentse's dedication to his team and wrestling has helped build a new tradition at John Glenn," Polk said. "He is one of the hardest working wrestlers I have ever coached."

Mike Goethe, 125, Ply Salem — His list of accomplishments from this season is indeed impressive — first at both Salem Invitational first at the Wyandotte Invitational first at the Observerland Tournament (and tourney MVP) first at the WLAA Tournament (for the second time) fourth at state meet.

But perhaps the best thing on Goethe's list is that he's just a junior — a junior who was 48-6 this season and already has more than 100 career wins (107-40).

"Mike realizes how good he can be," said Salem coach Greg Wooschuk. "We hope that he steps up and brings along some of his team."

Brian Clement, 125, Liv Churchill — The junior placed sixth in the Division I meet and also qualified for the state meet with his 100th victory.

Please see WRESTLING, C4

Whalers take OHL West — again

The streak continues

For the fourth-straight season, the Plymouth Whalers won the Ontario Hockey League's West Division championship, clinching the title with a convincing 4-1 victory over the second-place Sault Ste. Marie Greyhounds Wednesday in front of a raucous crowd of 3,867 in Sault Ste. Marie.

It was the second-straight disappointment for the Greyhounds, who entered the final two minutes of last Sunday's game against the Whalers at Compuware Arena with a two-goal lead. A win would have narrowed the gap between the teams to just two points, instead, the Whalers got a pair of goals in those last two minutes from Damian Surma to pull off a 3-3 tie.

OHL HOCKEY

That meant four points separated the two teams prior to Wednesday's game, a margin that — with three games remaining — would be difficult to overcome, but not impossible.

Alas, Plymouth was not about to allow that to happen. The Whalers have dominated the OHL for most of the season, a win in their last two games guarantees them the regular-season championship, which means they would have home-ice advantage throughout the OHL playoffs. Plymouth scored twice in the first six

minutes of Wednesday's game, getting goals from Chad LaRose — who had been hampered for two weeks by an ankle injury — and Kris Vernarsky. Stephen Weiss, who had three assists in the game, and Nate Kiser assisted on the first goal. Weiss and LaRose assisted on the second.

The Greyhounds narrowed the deficit to 2-1 on a goal by Brent Kelly, his 38th of the season. But that's as close as they would come.

Following a scoreless second period, the Whalers secured the win with third-period scores by Brad Yeo and another by LaRose, giving him 31 for the season. Surma and Greg Campbell assisted on Yeo's goal, Weiss and Vernarsky had assists on LaRose's

Jason Bacashihua was superb in goal for the Whalers, stopping 24 of 25 shots. The Greyhounds' Ray Emery turned away 24 of 28 shots.

Just who the Whalers will face in the opening round of the OHL playoffs was still to be determined. After last weekend, the London Knights and Sarnia Sting were tied for the fourth (and final) playoff spot in the West Division, each with 63 points. London, which had played one fewer game than Sarnia, picked up its 64th point when it played Windsor to a scoreless tie Wednesday.

When the playoffs will begin also must be determined. This much is certain: The Whalers will open at home, either Friday or Saturday.

Ocelots begin a title quest

BY BRAD EMONS

SPORTS WRITER
bemons@oe.homecomm.net

Out of the fire and into the frying pan?

That's what Schoolcraft College is facing next when it returns to Hutchinson, Kan., on its second-straight trip to the National Junior College Athletic Association Division I men's basketball tournament.

The 32-0 and No. 1-ranked Ocelots, who recently completed a grueling five-game, eight-day stretch — traveling from Muskegon to Cincinnati and finally to Wahpeton, N.D. — open first-round action against last year's NJCAA runner-up, 31-2 Alleghany (Md.), at 8:30 p.m. Tuesday.

Sixteen teams from across the country are vying for the coveted crown, including defending champion Wabash Valley (Ill.), sporting a 30-4 mark.

Alleghany, located in Cumberland, Md., has a strong tradition in the JUCO ranks. NBA All-Star guard Steve Francis played for the Trojans before going on to the University of Maryland.

Alleghany coach Bob Kirk is in the NJCAA Hall of Fame.

"The first game is where teams are most vulnerable and I like the fact that we're playing Alleghany first because we have to play them somewhere in the tournament anyway," said Schoolcraft coach Carlos Briggs, who is 138-23 in five seasons with the Ocelots. "They have a lot of history going for them and they're one of the winningest programs."

The two schools have a common opponent.

Alleghany's chief in-state rival, Hagerstown, took the Trojans to overtime before losing in the Region 20 championship, 80-73. Alleghany won three of four meetings this season against Hagerstown, while Schoolcraft beat Hagerstown, 90-84, in the College of Southern Idaho Tournament over Thanksgiving weekend.

"We have to be well prepared because they're a tough team, they're big and they're athletic," Briggs said. "To say the least, we have our work cut out for us in the first game."

In a 92-85 victory over Westchester (N.Y.) in the District 3 Inter-region final, Alleghany's Troy Godwin, a 6-foot-6, 304-pound center from Suffolk, Va., scored a game-high 29 points and

COLLEGE HOOPS

grabbed 12 rebounds. Point-guard Erick Wills (Laurel, Md.) added 15 points and nine assists, while 6-7 guard Trellio Galloway (Myrtle Beach, S.C.) contributed 13 points, 20 rebounds and four assists. The team's other standout is 6-9, 230-pound forward Jamar Smith (Sicklerville, N.J.), who finished with 12 points and 21 rebounds.

"The big kid (Godwin) has good hands and runs the floor," Briggs said. "Smith is smart, athletic and can shoot the three."

"Their guard play is good. They like to score off dribble penetration."

Schoolcraft will counter Alleghany's attack with full-court pressure and rely on its bench.

"Our defense has been consistent all year," Briggs said. "Our depth and our consistency with the way we've played down the stretch has helped us win games."

"Our guys understand the system defensively. We try and keep guys in front and we help out as much as possible. In the Vincennes (Ind.) game (the Region 12 final) nobody scored for 4 1/2 minutes, but our defense kept us in the game."

Schoolcraft has relied on a number of players to get the job done this season.

Mike Williams, a 6-8 forward from Detroit City High, leads the Ocelots in scoring (21.5 points per game) and rebounding (11.2 per game). He is also second in assists and leads the team in steals.

Williams, getting strong looks from the Pac-10, ACC, Big Ten and Big 12 conferences, was named All-Region 12 MVP, All-Conference and All-Michigan Community College Athletic Association.

Guard Javon Clark (Detroit) Cass Tech, a deadly 3-point shooter (40 percent), averages 15.6 points per game. He made first team All-Region and was second-team All-Conference.

His running mate at guard is University of Detroit Mercy signee Rulon Harris (Detroit/Mumford), a transfer from Flint Mott CC, who runs the point. The 6-1 Harris made second team All-Con-

Please see OCELOTS, C3

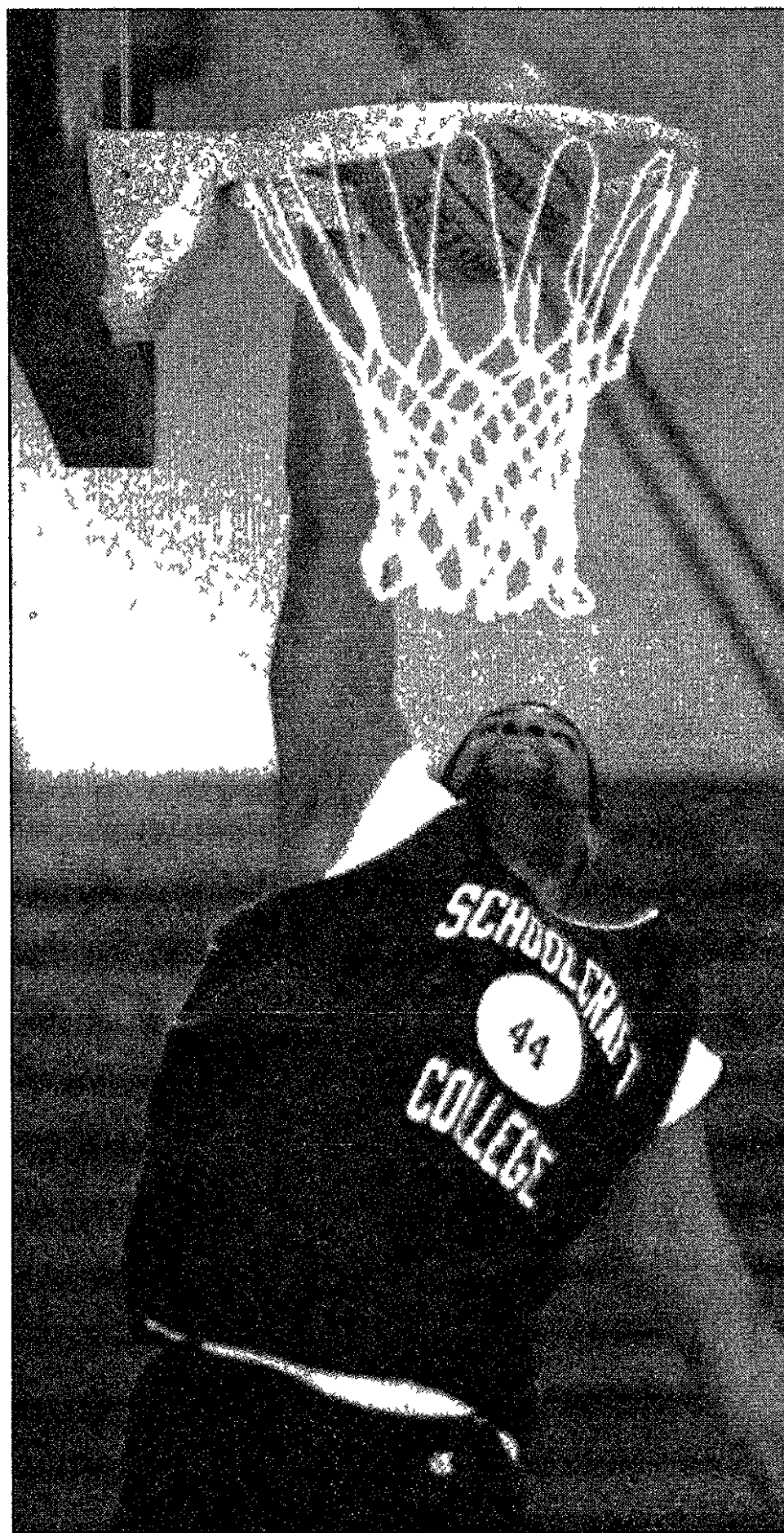

STAFF PHOTO BY TOM HAWLEY

Inside presence: Schoolcraft center Yaku Moton-Spruill of Westland John Glenn is the team's third leading scorer and second leading rebounder.

Kickboxer battled his way to the top

BY BRAD EMONS

SPORTS WRITER
bemons@oe.homecomm.net

Growing up in a rough-and-tumble northeast neighborhood of St. Louis, Mo., Ray Darden learned the art of self-defense at an early age.

Going to the same school that produced the Spinks brothers, Michael and Leon, also prepares you for survival.

"I started martial arts when I was eight and I became an amateur boxer at 11," said the 36-year-old Darden, a Livonia business owner who recently became Karate International Council of Kickboxing (KICK) U.S. Light-Heavyweight champion (175 pounds). "I was into boxing, karate and I played football as a kid."

"I had about 100 amateur (boxing) bouts until I was 18, but a lot of it was unsanctioned because I didn't want my mother to know. I won the Diamond Gloves, but I boxed more for recreation back then."

Darden spent four years in the Marine Corps, going through boot camp in San Diego. An air control electronics operator, he was later stationed in the Philippines, Korea and Okinawa before closing out his military stint in Yuma, Ariz.

During his Marine Corps stint, he continued to stay in shape.

"Those four years I worked out in the gyms all the time," Darden said.

After leaving the Marines, Darden moved to Mexico and worked as a Spanish interpreter for a construc-

tion company.

When he eventually moved back to the U.S., Darden began full contact kickboxing, turning pro in 1990. He jumped into it headfirst with no amateur background.

After 60 pro bouts, Darden got his break last fall when the scheduled opponent of U.S. Light Heavyweight champion John "The Terminator" Turlington pulled out with a broken hand.

Darden, the fill-in, took full advantage, scoring a ninth-round knockout against Turlington on Oct. 13 in Eureka, Mo., for the KICK crown, which is a rival sanctioning body of the PKA and ISKA.

"I had been looking for a title shot, I like to thank him," said Darden of "The Terminator's" original opponent. "Now I'm looking for a world title shot, hopefully sometime this year."

His next attempt was scheduled to be for the 168-pound Super Middleweight title against Doug LaFontsee of Grand Rapids.

But tragically, Canadian Derek Clements, was killed last month in a bout with LaFontsee in Grand Rapids, a bout in which Darden was in attendance.

There is talk now that LaFontsee will retire. "The risks are permanent damage or death," Darden said. "But I believe my early athletic childhood has made a lot of difference because it's been a lifetime thing."

"I'd like to go until I'm 40, unless someone beats me

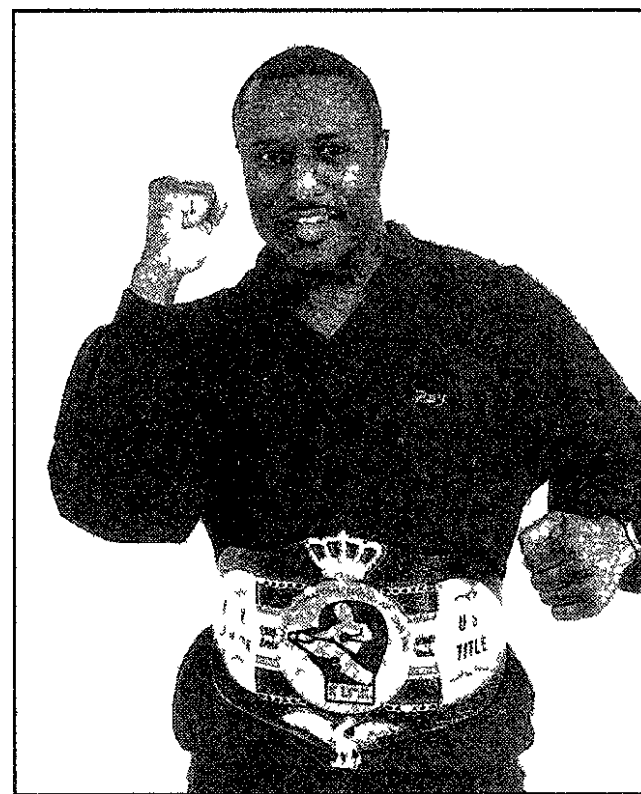

U.S. champion: Ray Darden is now seeking a World kickboxing title shot.

Please see KICKBOXER, C3

SPORTS ROUNDUP

Skate Across America

The Plymouth Figure Skating Club's annual ice show will be at 7:30 p.m. Friday and Saturday at Plymouth's Compuware Arena.

The show will feature the seven synchronized skating teams from PFSC's Gems on Ice, including the juvenile, novice and junior national teams. At Lake Placid, N.Y., the juvenile team won the national championship, while the novice team took home the pewter medal. The junior team finished seventh

out of 14 teams.

Also featured will be Lisa Danemiller, the national novice bronze medalist, and Sheila Harkaway and Brandon Larcum, the national intermediate pair silver medalists.

Tickets are \$6 for adults, \$5 for seniors and children 12 and under, and will be available at the door.

Perfect start

Albion College's baseball team enjoyed its spring trip to Fort Myers, Fla., winning all eight of

its games, and a pair of pitchers with local backgrounds filled important roles in that start.

Sophomore Steve Gordon, from Plymouth Salem HS, allowed just one run on three hits and three walks, striking out 11 in beating Beloit College 8-1 in 11 innings on the trip. Gordon gave up two runs (one earned) on seven hits and four walks, striking out 13 for a 0.82 earned run average.

Brent Vasher, also a sophomore (from Plymouth Canton HS), allowed one run on two hits and a walk, fanning seven in a

strong start against Concordia (Ill.) University. Vasher did not get the win, but the Britons won 4-2. On the trip, Vasher surrendered one run on three hits and one walk over seven innings, striking out nine, with a 1.29 ERA.

Top marks

Rachel Van Steenis, a Livonia native and a member of All-Star Gymnastics in Novi, finished third in the Level 7 all-around at the Totally Rad Meet in Kalamazoo Feb. 24. Van Steenis placed

second in the vault (9.225), fourth in the uneven parallel bars (8.0), fifth in the balance beam (8.275) and sixth in the floor exercise (8.75) for a 34.25 all-around total.

Van Steenis is an eighth-grader at Emerson Middle School.

Golf outing

The Plymouth Salem dance team will sponsor a golf outing April 27 at Hilltop Golf Course in Plymouth. Cost is \$87 per player, which includes 18 holes of golf with cart, a continental

breakfast and a chicken sandwich lunch.

Extras include long drive and closest to the pin contests (both \$5). The best team receives a gift certificate for a free round of golf.

RSVP by April 9. Names of foursome, entry fee and e-mail address to Salem Dance Golf Outing, 1406 Rand, Canton, MI 48187.

For further information, call Kathie Zaumel at (734) 981-3301 or Nichole Barrett at (734) 416-9141.

Adult hockey leagues

Men's and women's recreational hockey leagues for spring and summer are now forming. Leagues are for over-21, over-30, over-40 and over-50, with play on various evenings from April 14 to July 25 at Plymouth and Canton arenas.

For more information and registration forms, call John Wilson at (248) 471-0658 or e-mail him at john@rspi.net.

Also, visit the Web site at www.rspi.net.

The Retirees (over 50) "Drop in" Hockey will continue its schedule through the spring and summer, starting at 9 a.m. Tuesdays and Fridays at Plymouth's Arctic Pond.

All senior players are welcome, no experience is necessary.

Cost is \$11 per game, with coffee, juice, muffins and donuts after each game.

For more information, call John Wilson at (248) 471-0658 or call the arena at (734) 207-7663.

Men's spring hoops

The City of Westland Department of Parks and Recreation will be staging a men's spring basketball league March 13 through April 7 at the Bailey Recreation Center.

The cost is \$280 per team (due upon registration).

For more information, call (734) 722-7620.

Meet the coaches

Livonia Stevenson High will stage its "Meet the Team" Night for athletes, parents and coaches from 7-9 p.m. Thursday, March 21 at the school's auditorium.

All athletes (grades 9-12) and their parents are urged to attend.

Topics include athletic and academic eligibility, sportsmanship, varsity letter requirements, physical information, season schedules, team rules, policies and consequences, team photos and banquet information.

The new fieldhouse will also be discussed.

For more information, call Stevenson athletic director Lori Hyman at (734) 523-9417.

Chamber golf outing

The Westland Chamber of Commerce will stage its 22nd annual golf classic Tuesday, June 25, at Pheasant Run Golf Club in Canton.

Registration is at 7:30 a.m. (includes continental breakfast) followed by an 8:30 a.m. shotgun start (scramble format).

Sponsorship packages are also available including hole (\$130), range (\$150), closest to the pin (\$300), birdie (\$350) and eagle (\$500).

For more information, call the chamber at (734) 326-7222.

Hoop tournaments

The Midwest Youth Basketball Association will hold basketball tournaments April 6-7 and April 20-21 at Full Blast in Battle Creek. The tournaments will have a three-game guarantee with awards for first and second.

Cost is \$175. For more information, call (866) 831-2002.

Anyone interested in submitting items to Sports Scene or Sports Roundup may send them to sports editor C.J. Risak, 36251 Schoolcraft, Livonia, MI 48150 or may FAX them to (734) 591-7279.

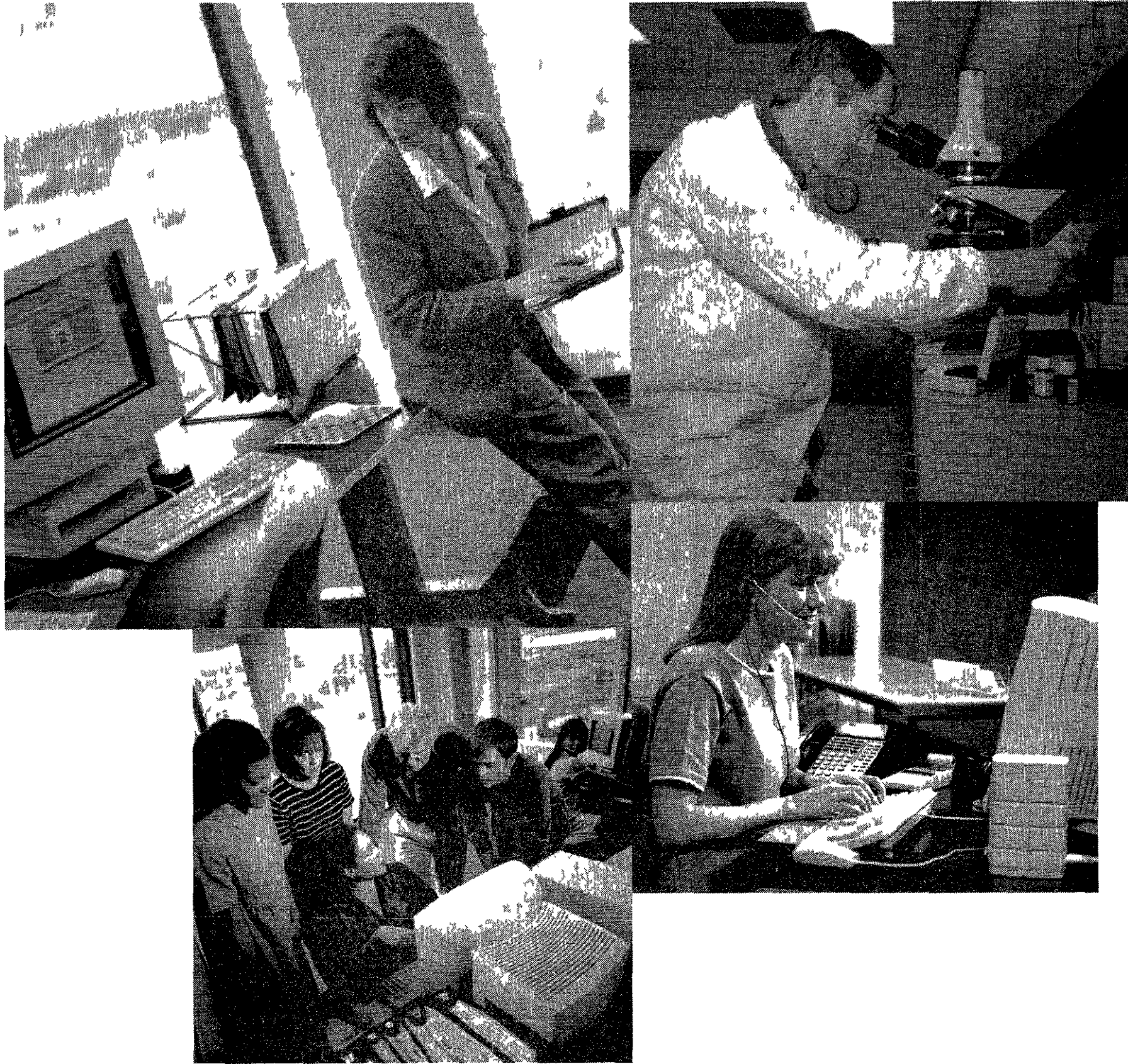

We're a whole lot closer to home.

Whether you're looking for a job or looking for someone to help you get the job done, your hometown newspaper's Classifieds are the place to look.

Let's face it, if you're hiring these days you know how hard it is to find just the right person. You don't want someone from three counties away who has to spend hours battling traffic that seems to keep getting worse instead of better.

You want to look for people right here, maybe not in the neighborhood, but close enough to arrive fresh and ready to work.

It's the same when you are making a job change. You want something close enough to keep you out of the frustrating gridlock that's going on out there.

You want enough time in the morning to get a calm start and you don't want to spend half your paycheck on gas. You, too, would probably like something close to home.

Well, we have the answer for you. The Observer & Eccentric Employment section.

You'll find hundreds of jobs, many of them are right in your own backyard!

We've put them online, too, so you can access them anytime at observerandeccentric.com.

It's a wonderful thing!—thousands of employers and employees getting together through our classifieds.

You could be one of them!

Observer & Eccentric
CLASSIFIED ADS
It's all about RESULTS!

Part of HomeTown Communications Network™

1-800-579-SELL
(7355)

observerandeccentric.com

Observer Classifieds sell!
(800) 579-SELL

ALL-OBSERVERLAND WRESTLING TEAM

103 pounds 1 Matt Steintrager sophomore Catholic Central and Nick Naber junior Westland John Glenn 2 Dan McAuliffe sophomore Livonia Stevenson 3 Steve Hogg sophomore Plymouth Canton

112 Ramis Bajrami senior North Farmington 2 Matt Koziara junior Catholic Central 3 Abdullahi Gent junior Livonia Churchill

119 1 Kefentse Mandisa senior Westland John Glenn 2 Peter Bobee junior Plymouth Salem 3 Craig LeBaron sophomore Redford Thurston

125 1 Mike Goethe junior Plymouth Salem and Brian Clement junior Livonia Churchill 2 Shawn Parker senior Westland John Glenn 3 Tim Hammer sophomore Wayne Memorial

130 1 Jason Fischer junior Livonia Stevenson and Rece Cox freshman Westland John Glenn 2 Doy Demisick senior Plymouth Canton 3 Brandon Sammut senior Plymouth Salem

135 1 Phil Perry senior Westland John Glenn 2 Nathan Dillard senior Plymouth Salem 3 Steve Lenhardt senior Livonia Churchill

140 1 Nate Rodriguez junior Catholic Central 2 Lev Mergian junior Livonia Churchill 3 Chris Hosey senior Plymouth Canton

145 1 Trevor Stewart freshman Catholic Central and Tony Kennard senior Plymouth Salem 2 Greg Muss-

er senior Plymouth Canton 3 Daron Cruickshank sophomore Westland John Glenn

152 1 Bryan Marsh senior Wayne Memorial 2 Matt Radley senior Livonia Stevenson, 3 Scott Schwarzlose sophomore Catholic Central and Adam Schaefer senior Plymouth Salem

160 1 Steve Wallace junior Wayne Memorial 2 Brian Jones senior Livonia Churchill 3 Nick Wroblewski senior Westland John Glenn and Dan Haller sophomore Lutheran Westland

171 1 Jay Abshire senior Livonia Churchill and Chris Cracchiolo senior Catholic Central 2 Jack Seres senior Westland John Glenn 3 Jake Bongero junior Redford Union

189 1 Ryan Rogowski senior Catholic Central 2 Alex Murray junior Livonia Churchill 3 Shahein Rajaei senior Plymouth Canton

215 1 Phil Rothwell senior Plymouth Canton and Blaic Naysmith senior Catholic Central, 2 Zack Jensen senior Plymouth Salem 3 R J Ramsey sophomore Wayne Memorial

275 1 Tony Martinez senior Livonia Franklin 2 Jason LeDuc junior Redford Union 3 Nick Renton senior Wayne Memorial

COACH OF THE YEAR
Bill Polk Westland John Glenn HS

HONORABLE MENTIONS
Stevenson Mike Robinson Charlie Rabaut Bill Bullock Doug Novack Sean O Halloran Dario Mainella Churchill Justin Smith Dan Clement Dan Gaffke Manuel Schubert Kris Felice Franklin Ray Stratos James Azzopardi Richard Martinez Kayle McCart Clarenceville Robert Malady Nader Al Mooshi Ali Ismail Nick Elam Ryan Smith Lutheran Westland Peter Daniels Daniel Baseley Brandon Noble Neal Kemp Daniel Unger John Glenn Drew Conner Enrique Garcia Brad Gregory Jake Fairchild Eric Schambers Tonio Schembri Herbert Reedus Wayne Dan Marsh Mark Valentine Rex Fugaban Jason McLean John Dobbins Chris McGlone Garden City Jacob Davis Rich Russell Jeremy Sparks Nick Cooper Redford Union Butch Choraszewski Nick Westerkamp John Gourlay Josh Loar Jim Moore Thurston Joshua Harrington Nick Shafer Catholic Central Patrick Clark J P Foley Tony Kreucher Brad Bartram John Clarey Brien Baumgartner Steve Haynes Canton Rob Schnattler Andy Roberts Derek Robinson Mike Siegrist Salem Craig Blair Michael Dendinos Chris Hansen Alan Mlynek Phil Portellos Will Schultz Brian Schultz Jeremy Walker Farmington Jon Schwartz Nick Belsky Steve Russo N Farmington Eric Shapiro Dan Perach Harrison Ramy Sulaiman

Ocelots from page C1

ference and was a first-team All-Region selection. He averages 8.0 points and 7.2 assists per game. Westland John Glenn grad Yaku Moton-Spruill, a 6-8, 260-pound center, averages 14.4 points and 5.9 rebounds per game. He was voted second team All-Eastern Conference in the MCCA. The other starter is 6-6 forward Emir Medunjanin, the only player returning from last year's squad who saw action last year in Hutchinson. He averages 8.2 points per game. Other key Schoolcraft reserves

Kickboxer from page C1

up before then. So what drives Darden? "It gives you a sense of high self esteem and who you are," he said. "It gives you a sense of your capabilities. You're able to stretch maybe farther than you can stretch. It's a challenge." After moving back to St. Louis, Darden was seeking to hone his boxing skills. His brother Fred, who was also his manager, was living in Detroit and suggested Ray train at the famed Kronk Gym, home of Thomas Hearns and several other world class boxers. Ray often commuted on weekends to get sparring sessions, but eventually moved here to establish a base to teach the art of self-defense. Darden then teamed up with business partners Pamela Whitehead, manager of Joey's Comedy Club, and Garth Rummel. On Jan. 3, they opened their studio on 36123 Plymouth Road, located just east of Levan, in Livonia. The self-defense and personal

trainer offers a variety of disciplines including cardio kickboxing, basic kickboxing techniques on the bag, step and weight classes and Tae Bo (without bags). He also sells crime prevention products. Darden is also in the process of renovating adjacent space for amateur and pro boxing. Operating his kickboxing studio while maintaining a training schedule keeps him busy throughout the day. "I'm usually up at 5:30 a.m. doing roadwork, I run probably three to eight miles per day," Darden said. "I'm in the gym at 6:15 with my aerobic classes. I try to get in my training in between my morning and evening classes." "I'm more-or-less self-managed and self-trained. I want to promote it and make it a lucrative sport. I'd like to get it into the Olympics. I'm a representative and I think the odds are pretty good we'll be seeing full contact at the amateur level."

include 6-7, 280-pound center Delvar Barrett (Detroit Cooley), who averages 9 points, 6-5 forward Ronald Dorsey (Detroit Pershing), averaging 8.3 points, 6-5 forward Julius Austin (Baldwin), 4.4 points, 6-6 forward Carl Muhammad (Detroit Redford), 3.8 points, and Gary Johnson (Wayne Memorial), 3.3 points. Last year, Schoolcraft won its opening round game against Western Nebraska before losing in overtime to eventual champion Wabash Valley. The Ocelots also lost a consolation game in OT to

Okaloosa Walton (Fla.), which featured Boston Celtics first round draft pick Kedrick Brown. "What I think I learned last year is that you have to play the bench more because you're in for the long haul in a tourney like," said Briggs, who needs four more wins to bring home the national title. "And I learned that the further you go, every possession and every play becomes that much more important." "We also have to make sure you get enough rest before you play." If Schoolcraft gets past Alleghany, the Ocelots would play the winner of Itawamba CC (Fulton, Miss.), 21-5 vs Coastal Georgia, 24-9 — in a 6:30 p.m. quarterfinal matchup Thursday. The losers square off in the consolation round at 12:30 p.m. Thursday.



DON'T MISS THE ACTION!



CHAMPIONSHIP GAME TODAY!

3:00 PM

Joe Louis Arena

A division of 

GREAT SEATS STILL AVAILABLE!

Tickets are available at the Joe Louis Arena box office, all *ticketmaster* outlets including Hockeytown Authentics in Troy,

OR BY CALLING 313-396-7575







Enter to win Detroit Red Wings Tickets. Check Today's Classifieds Section to See How You Can Enter to Win!

THE Observer & Eccentric
NEWSPAPERS
It's all about you!

We'll do more than windows...



At Co-op Services Credit Union we can take care of so much MORE including your mortgage and home equity needs with

- Fixed rate mortgage loans
- Terms up to 30 years
- Pre-approval for easier shopping and budgeting
- Refinancing options for lower payments and rates

CO-OP SERVICES CREDIT UNION

www.cscu.org

Where everyone is welcome to join

Call **800-321-8570** ext. 302 or email us at mortgages@cscu.org

PDF108847

4 days only. Take an additional

\$50 off*

any item with an outlet price of \$500 or more

New shipments arrive every day



** Regular retail prices. Excludes Special Purchases.

Plus 15-50% off** all home appliances every day

Take home unheard of savings on brand name merchandise from Sears Outlet Stores. You'll find a large selection of refrigerators, washers, dryers, ranges, TV's and more. And the difference you'll save at the cash register will feel great in your wallet.

SEARS

OUTLET STORE

One of a kind, out of carton, discount, used, scratched and dented merchandise. Items pictured are just a few examples of the hundreds of great values. Merchandise shown is representative only. Merchandise varies by store.

SEARS WAREHOUSE OUTLET
12001 SEARS AVE
LIVONIA
1 MILE WEST OF MIDDLEBELT
OFF PLYMOUTH RD.
PHONE 422-5700

Now more ways to buy at Sears









Open 7 Days
Mon-Fri 9:30 a.m. - 8 p.m.
Sat 9:30 a.m. - 6:00 p.m.
Sunday 12:00 Noon to 5:00 p.m.

PREVIOUSLY SELECTED MERCHANDISE NOT INCLUDED

Sale Ends Wednesday, March 20th

L109976

Wrestling from page C1

This season he finished 42-12 upping his overall mark to 102-35

Brian is one of those that you could tell to run in a blizzard and there would be no questions asked. Churchill coach Marty Altounian said "His improvement this year not only showed on the mat but in his leadership on this team. He made the guys around him want to excel like him."

"I'm eager to see where next year takes him. He has a chance to be one of the best ever at Churchill."

Jason Fischer, 130, Liv Stevenson
The junior finished 22-1 including an Observerland title and a second place finish at the Division I district.

"Jason has the potential to be an All State wrestler next year with dedication, determination and hard work in the off season. Stevenson coach Bob Moreau said:

Rece Cox, 130, Westland Glenn Just a freshman, Cox launched an impressive career by going 30-11 including a win at the Western Lakes meet. He also placed first at the Ypsilanti Invitational and was runner up at both the Salem and Observerland meets.

Rece is one of the most dedicated athletes I've ever seen. Polk said "Rece is the type of wrestler you can build a solid program around. Even as a freshman, he stepped up as a leader. Everything he does he puts 110 percent into it."

Phil Perry, 135, Westland Glenn The senior captain reached the finals of six of eight tournaments while placing in the top three in all eight.

The three-year varsity performer finished 65-24 in his career including a 38-9 mark this season.

"I wish I had Phil one more year because he has been a great example for all the younger wrestlers on our team. Polk said "His future will be as great as

his career has been. I'm sure he will be a great coach some day."

Nate Rodriguez, 140, Redford CC. An outstanding junior year may only be a preview of things to come next year for CC junior Nate Rodriguez. After a 2002 campaign that saw him ring up a 43-5 record along with a Catholic League title and first places at the CC Invitational, Observerland Tournament and Toledo St. John's Tournament, Coach Rodriguez said higher goals are in place for him next season. "Nate caught fire in the middle of the season and things were looking great for him," he said. "Unfortunately, unexpected injuries do happen and he has 365 days to prepare for next season."

Trevor Stewart, 145, Redford CC. Another CC wrestler who rang up an impressive record but was derailed by injuries, freshman Trevor Stewart made quite a splash in his first season on the high school wrestling circuit. He finished with a 44-2 record and took first place medals in every tournament the Shamrocks participated in before winning a district championship. Despite his fourth place finish at regionals, Coach Rodriguez predicted great things for him. "He is a very talented young man who makes coaching pure joy," he said. "I am looking forward to the next three years of his career."

Tony Kennard, 145, Ply Salem. An ankle injury kept Kennard from finishing his senior season the way he would have liked to at the state finals, but it didn't diminish an otherwise superb campaign.

Kennard was MVP at three tournaments, finishing first at both Salem Invitational as well as the Wyandotte and Williamston tournaments and a win at the WLAA and at regionals. His match record for the season was 46-6 for his career he was 84-18.

Everybody on the team learned from

how Tony conducted himself in competition," said his coach Greg Woochuk.

Bryan Marsh, 152, Wayne. After going undefeated during the regular season and winning an Observerland title, Marsh went on to finish with a 42-4 record including a fourth place finish at the Division I state meet. Marsh posted a career record of 110-20.

"He is one of the Wayne High greats," coach Dave Davis said. "I really, really don't want him to leave."

Steve Wallace, 160, Wayne. The junior finished 38-2 this season to run his career record to 84-23. This season, the co-captain won every tournament he entered, including the Mega Conference and district meets. He did not make weight at the regional by 0.1. He also beat the Division III state champion at the Romulus Tournament.

He was only the fourth sophomore in school history to make it to the state meet (2000-01).

"Beware of him next season," Davis said.

Jay Abshire, 171, Liv Churchill. The senior transfer from Catholic Central became eligible just before the Observerland meet where he won the title and went on to claim a WLAA crown as well.

Abshire finished with an 18-5 record and placed seventh in Division I.

"Jay is a very intense and competitive young man who overcame many obstacles this year to achieve what he did. Altounian said "He was a joy to watch wrestle and amazed many people who he wrestled."

Chris Cracchiolo, 171, Redford CC. An excellent career was topped off in fine fashion for CC senior Chris Cracchiolo. A 41-11 record included district and regional championships, capping a career that saw him get his hand raised in 112 out of 127 total matches wrestled. "Here is a young man who has worked his heart

out to develop," Rodriguez said.

Ryan Rogowski, 189, Redford CC. What better way to wrap up a career than with a state championship? That's what CC senior Ryan Rogowski was able to accomplish in 2002 after two prior top-8 finishes at the state meet. He had a 33-2 record last season and finished his career with a 15-24 mark. He was a three-time district champion, three-time regional champ and state runner-up in 2001.

"This year there was no one to stop him, not even the block out at the Palace before the finals," Coach Rodriguez said. "It was outstanding to see Ryan accomplish his dreams."

Phil Rothwell, 215, Ply Canton. Twice the WLAA and Observerland champion, Rothwell completed his senior season by establishing a new school record for career pins with 93. He finished the season sixth in the state, compiling a 45-3 match record for his career. Rothwell was 127-26.

"Phil is a hard worker who has earned the name of animal," said Canton coach John Demisick. "But he's also a quality person who we will miss having around."

Blaic Naysmith, 215, Redford CC. A former hockey player, Naysmith made the transition from the ice to the mat seem pretty smooth. A 39-4 senior season record along with a career mark of 112-22 prove that. He said winning his first high school match remains his best memory, as well as the success the team had in his time with the program. "It was great to see him finally make it to states and place in his senior season," Coach Rodriguez said.

Tony Martinez, 275, Liv Franklin. The senior was a two-time state qualifier who posted a career record of 57-21, including a 33-8 mark this season.

Martinez took first at the Berkley Invitational, won the Western Lakes and dis-

trict titles.

"I've only coached Tony for two years, but I've seen tremendous improvement over those two years. Franklin coach Dave Chiola said "He's definitely the guy

that we always depended on for a win, and he usually came up big. He fell a little short of his goal this year, but he was still a great leader and asset to our team."

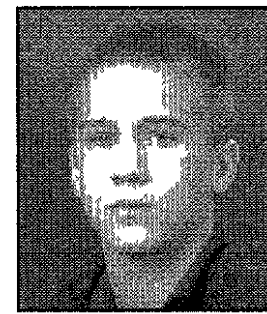

Matt Steintrager
Redford CC

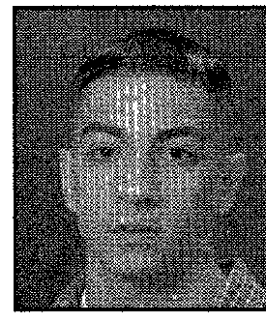

Nick Naber
Westland John Glenn

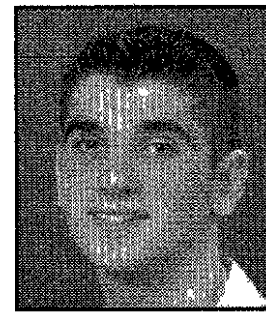

Ramis Bajrami
N. Farmington

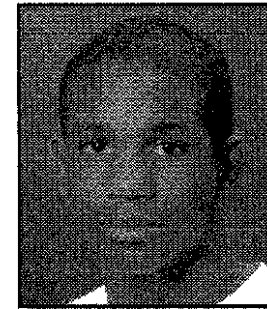

Kefentse Mandisa
Westland John Glenn

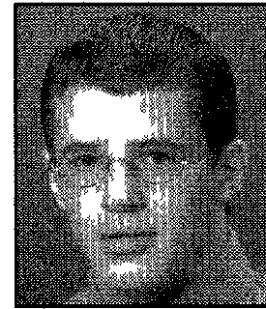

Mike Goethe
Plymouth Salem



Brian Clement
Livonia Churchill

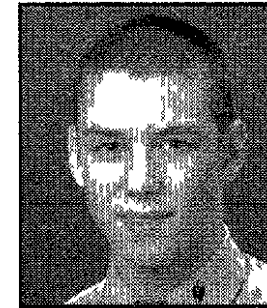

Jason Fischer
Livonia Stevenson

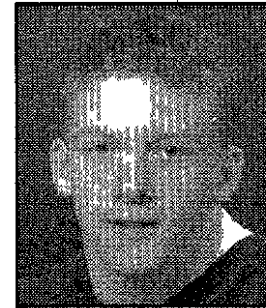

Rece Cox
Westland John Glenn

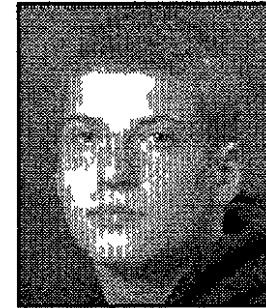

Phil Perry
Westland John Glenn

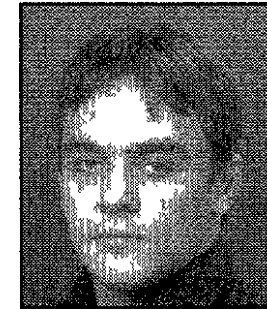

Nate Rodriguez
Redford CC

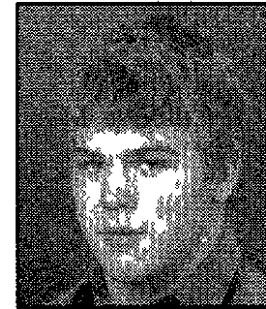

Trevor Stewart
Redford CC



Tony Kennard
Plymouth Salem

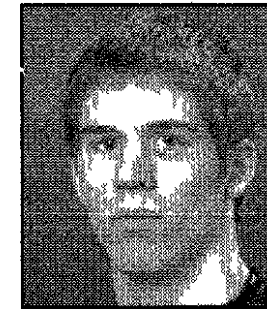

Bryan Marsh
Wayne Memorial

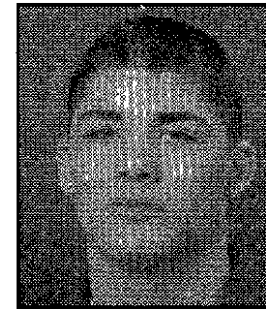

Steve Wallace
Wayne Memorial

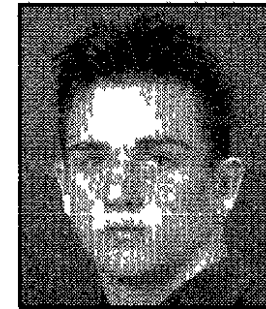

Jay Abshire
Livonia Churchill

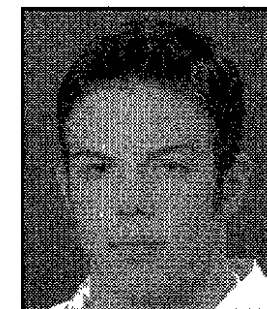

Chris Cracchiolo
Redford CC

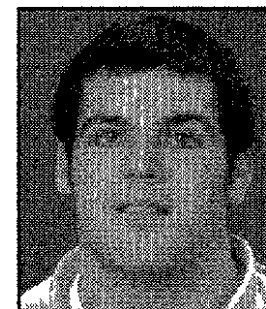

Blaic Naysmith
Redford CC



Tony Martinez
Livonia Franklin

BATHTUBS & CERAMIC TILE
Repair • Remodel • Reglaze
The Nation's Oldest And Largest Reglazing Company
Visit Our Showroom Or Call For Free Brochure
UNIQUE REFINISHERS
(734) 459-9900 (600) 235-8557
We Also Specialize In Antique Tub & Sink Restorations

WAYNE COUNTY COMMISSION
NOTICE OF PUBLIC HEARING

The Wayne County Commission will hold a public hearing on the following proposed ordinance:

A proposed Ordinance approving the Year 2002 Wayne County Parks Systems Service Fees.

The hearing will be held:

THURSDAY, MARCH 21, 2002 10:00 A.M.
Henry Ford Estate Fair Lane
4901 Evergreen Road, Dearborn, MI
(313) 893-5590

Copies of the above items may be obtained or reviewed at the Commission Clerk's Office, 406 Wayne County Building, 600 Randolph Detroit 48226 (313) 224-0903.

Publish March 17, 2002

Open House 5:30 - 7 p.m.
Thursday, March 21, 2002



We offer highest quality:

- ♥ Preschool classes
- ♥ Kindergarten
- ♥ Full day child care
- ♥ Elementary school
- ♥ Middle school
- ♥ Summer programs

30 Years of Excellence

Dearborn Heights Montessori Center
466 N. John Daly, Dearborn Hts. Call (313) 359-3000

FREE TAX HELP.

REAL TAX RELIEF.

ONLY FROM BANK ONE.

Open a Regular Checking account today and sign up for our Visa® Check Card, THE ONE® Card. You'll also get TurboTax Deluxe, the leading tax preparation software, absolutely free. Or choose \$50 off professional tax preparation at participating Jackson Hewitt offices. The offer is good for new business customers, too. Visit any Bank One Banking Center.

Member FDIC. Jackson Hewitt Tax Service® offer given with THE ONE Card sign up. Must be redeemed by 4/10/02. Valid at participating locations. Jackson Hewitt offices are independently owned and operated. Quicken® TurboTax® offer given with THE ONE Card sign up. Available until 4/15/02. Limit one offer per customer. Offer available while supplies last. Not valid with other offers. Quicken and TurboTax are registered trademarks of Intuit Inc. Jackson Hewitt and TurboTax are not affiliated with Bank One Corporation and are solely responsible for their products and services. Bank One Corporation and its affiliates do not render tax advice. ©2002 Bank One Corporation.

RealEstate Ad Index

CLASSIFICATION	NUMBER
Real Estate For Sale	300-388
Homes For Sale By City	304-348
Homes For Sale By County	352-357
Misc Real Estate	358-388
Commercial/Industrial	390-398
Real Estate For Rent	400-444

Our complete index can be found inside this section

HOME SEEKER'S CHECK LIST

- SELLER DISCLOSURE STATEMENT (REQUIRED BY LAW)
- LEAD DISCLOSURE STATEMENT (REQUIRED BY LAW)
- HOUSE SPEC SUMMARY SHEET (ROOM DIMENSIONS ETC)
- SCHOOL DISTRICT SERVICING NEIGHBORHOOD (WHERE EXACTLY ARE BUILDINGS BUS PICK UP)
- AGE OF MAJOR MECHANICAL/ STRUCTURAL COMPONENTS (FURNACE HOT WATER HEATER SHINGLES ETC)
- APPLIANCES INCLUDED?
- PROPERTY TAXES (BASED ON SELLING PRICE NOT CURRENT RECORDS)
- MUNICIPAL SERVICES PROVIDED (TRASH COLLECTION LEAF PICK UP, SNOW REMOVAL, LIBRARY)
- CONDITION OF NEIGHBORING PROPERTIES

TO PLACE AN AD

CALL TOLL FREE

1-800-579-SELL (7355)
Fax Your Ad (734) 953-2232

Walk-In Office Hours:

Monday Friday, 8:30 a.m. to 5 p.m.
After Hours: Call (734) 591-0900 to use our 24-Hour voice mail system

Deadlines: To place, cancel or correct ads.

Publication Day	Deadline
Sunday	5:30 p.m. Fri.
Sunday Real Estate	5:30 p.m. Thurs.
Thursday	6 p.m. Tue.
Thursday Real Estate Display	3 p.m. Mon.

Neo-traditional style offered at Camden Court

A unique orientation of homes — a colorful, New England Seaboard look in front with attached garage accessible from a back-entry service road — defines Camden Court in Novi.

Many homes in the 56-lot detached condominium community, developed and built by S R Jacobson off Novi Road between Old Novi Road and 13 Mile, will have that look.

Buyers at Camden Court can choose from among nine floor plans, with a couple others on the drawing board. Three different exterior elevations are available per plan and most offer different interior options.

"The goal was to orient garages to the rear so the front of the home would have a nice streetscape," said Scott Jacobson, president and CEO. "A lot of people have said it reminds them of houses they see in smaller towns."

Folks who grew up in Detroit or remember visiting grandparents there now appreciate the neo-traditional style, said Chuck McHenry, sales consultant at Camden Court.

Homes with larger, covered front porches oriented closer to the sidewalk, picket fences and trees in the back yard reflect that style.

"I've had a lot of young families come in where both parties work and they don't want the maintenance," McHenry said. "Then I've had people coming from 3,000-5,000-square foot homes move in for the same reason. They want to go smaller and still be comfortable."

That comfort, provided by a \$125-per-month association fee, includes landscaping, lawn cutting, snow removal and exterior painting of the cement siding every five years.

Camden Court's location also is a draw. "You're within walking distance of the beach at Walled Lake, you're a mile from Twelve Oaks, a mile from M-5 to get to a number of expressways," McHenry said.

Then, there's the homes, themselves. "We're trying to have different plans that appeal to different groups," McHenry said.

"In some plans the stairs are in front, others in back. One has a large great room and a dining room that could be used as a study. Other plans have a living room and family room," he said. "I think the size surprises them."

Base prices range from \$290,000 for a story-and-a-half of 2,044 square feet with three bedrooms and 2½ baths to \$337,500 for a 2,501-square-foot colonial with four bedrooms and 2½ baths.

Standard features include fireplace, two-car garage, basement, separate tub and shower in the master, range and dishwasher in the kitchen.

Also included at base price are wood flooring in the foyer and half-bath, vinyl in the kitchen and carpeting throughout. All but one of the plans has a first-floor laundry, the other is upstairs with all the bedrooms.

Air conditioning (\$2,600-\$3,200) and decks (\$5,820) are upgrades.

Two models, both with back-entry garages, have been constructed.



Camden Court: Homes that feature a New England Seaboard style of architecture with large porches and splashes of color also contain back-entry garages

The Fitzgerald, a colonial of 2,204 square feet, features a great room, dining room and kitchen/ nook with breakfast bar counter.

The master with cathedral ceiling contains a walk-in closet and two-sink vanity. Two secondary bedrooms and a full bath are standard. The model includes an optional fourth bedroom.

Base price is \$307,000, the model with extras, upwards of \$340,000.

The Vanderbilt, a colonial of 3,289 square feet, is much more compartmentalized with a formal dining room, living room, butler's pantry, great room and kitchen/nook.

The master has a unique walk-in closet with an area that can be used for a variety of purposes from exercise room to storage.

A loft area is at the head of the

stairs. The two secondary bedrooms are separated by a jack-and-jill bath.

Base price is \$326,500, the model, as is, in the \$390,000 range.

Camden Court is serviced by city water, sewers and sidewalks. It's within the Walled Lake school boundaries.

The sales office/ models at Camden Court, (248) 926 6263, are open 11 a.m. to 5 p.m. daily.

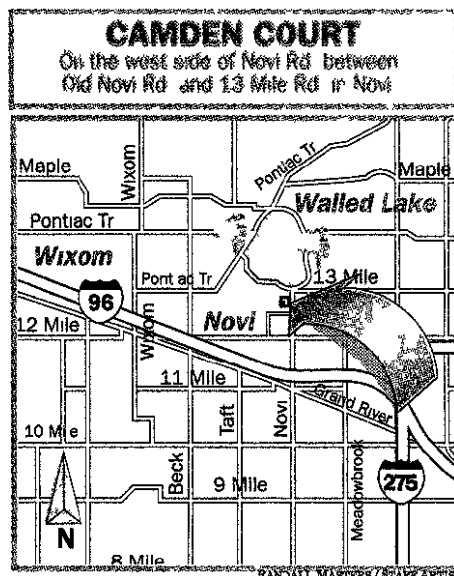

Willow Creek
OF COMMERCE TOWNSHIP

Grand Closeout Prices!

From the **\$290's**

Golf Course Sites at Standard Prices
Ranches, Colonials & Cape Cods
3 & 4 Bedroom Homes
Walled Lake Schools
Union Lake Access

**Homes Available
Immediate Occupancy**

(248) 366-9533
Model Open Daily 12-6
Closed Thursdays

Presented By
LENIVAL BUILDING
Brokers Welcome

North of Commerce Rd., West of Union Lake Rd. www.willowcreeksub.com

OPEN HOUSES OF THE WEEK

Hunters Park CONDOMINIUMS

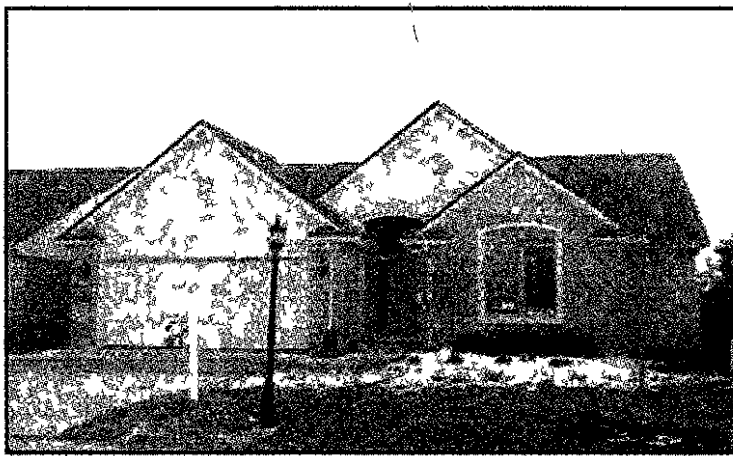

(Southeast Corner of Beck & N. Territorial)

**True Detached Ranch Condos
in Plymouth Township**

ONLY 3 HOMES LEFT

**3 Distinctive Floor Plans
Two Have Walkout Basements
One Has Garden Windows**

**Sold Exclusively by
The Henney Team**



Larry Henney
(734) 432-1010



River Club East
Built in 1999 with Lake Privileges
420 Low Bank Court, Commerce
N. off Wise Road on Riverwalk Trail
W. of Union Lake Road
OPEN SUNDAY 1-4

Enjoy the community Riverwalk with access to the Huron river and Fox Lake. Featuring 4 bedrooms, 3 full and 1 half baths with over 3,650 sq ft. Located at the end of the cul-de-sac on a premium upgraded lot. This Birch II model offers many builder upgrades. Oak hardwood floors are featured in the foyer, hall, kitchen, nook and powder room. The large family room with cathedral ceiling and gas fireplace, library is enclosed with beautiful French doors.

Bright kitchen with island and breakfast nook is suitable for a large table. Custom brick paver patio is perfect for summer entertaining. The remainder of the first floor consists of formal dining and living room and the ever popular first floor laundry.

Upstairs there are four roomy bedrooms with a master bath and main bath. The master bath offers both a soaking tub and separate shower. Abundant closet space is provided in the walk-in closets. The professionally finished lower level consists of 1,200 sq ft, a guest suite, an oversized cedar closet and a recreation area or a home office.

Additional amenities include recessed lighting, a security system, central air, ceiling fans and a sprinkler system. 3-car garage is just one more upgrade that was added to this home. Located in the Walled Lake school district with sidewalks and easy access to M59. This home could not be duplicated for the offering price of \$309,900.

JEFF BARKER
Associate Broker
MAX BROCK REALTORS
(248) 891-4466
(248) 626-4000
<http://JeffBarker.realtor.com>



**Why Build? This beautifully
upgraded "Ravines of
Northville" home is 1 year new!**
Open by Appointment

This exceptional 3,800 square foot showcase home's in pristine condition +++ a commensurately appointed executive home that's ready with immediate possession!

Distinguishing features

- Dream come true kitchen with black granite island & stainless steel appliances
- Crisp neutral décor with white painted woodwork including spindles & dental crown moldings
- Hardwood foyer, hall, bath, kitchen & casual dining room
- 3 1/2 baths - spa master bath with jetted tub, separate shower and 2 sinks
- Extra-deep daylight lower level prepped for 4th bath
- Lushly landscaped Southern exposed setting with winding brick paver walk & patios
- Walk to & enjoy Hines Park via the Ravines nature trail

Attractively

Mike & Mary Gladchun

Experience the Difference!

RE/MAX on the trail (734) 459-1234



**Priced at
\$659,900**
44218 Deep Hollow Circle,
Northville
Northville Schools
Call for an Appointment or
preview via
www.gladchun.com



Simple design provides lots of charm in ranch plan

The Bradbury (D4948) is a simply designed home with a lot of character both inside and outside

The exterior is brick with uniquely shaped windows. It has a large front door with window panels on each side, a covered front porch with pillars and an added touch of shutters on the front window.

The two-car garage is on the right side with one big door, a window on the front and accent lights on the sides.

Once inside, the foyer leads to the great room in the rear and the kitchen, nook and dining room on the right.

The kitchen is C-shaped with the pantry and refrigerator on the front wall. A door opens into the garage, next to a good-sized utility. The nook has a large window on the side and patio doors in the rear that open onto the covered stoop.

The dining room is adjacent to the great room. Large windows



facing the rear light the room and make it pleasant for those evening meals.

The great room has an 11-foot ceiling and a fireplace in the rear. The room is open and spacious, ideal for family gatherings and entertaining.

The master suite is located on the back left side of this home. It has a large suite area with

three windows overlooking the back yard. The master bath has a separate shower, spa tub, his-and-her sinks and walk in closet.

Two bedrooms are positioned on the left side and in front of the Bradbury. This is ideal for smaller children as the rooms are close to the master suite.

A full bath is in the hallway convenient to both bedrooms and

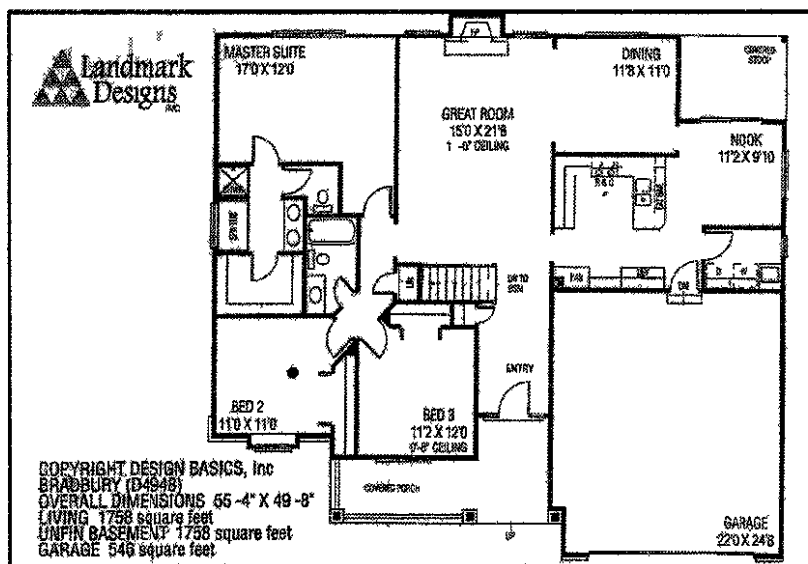

the rest of the home. A large linen closet also is in the hallway.

Stairs to the unfinished basement are adjacent to the linen closet. With the basement space added to the 1,758 square feet in the main living areas of the Bradbury, this would make an

ideal starter home for a young family.

It provides room to expand if the need were to arise.

For a study plan, including scaled floor plan, elevations and an artist rendering, send \$24.95 to Landmark Designs, 33127

■ The master suite is located on the back left side of this home. It has a large suite area with three windows overlooking the back yard. The master bath has a separate shower, spa tub, his-and-her sinks and walk-in closet.

Saginaw Road E, Cottage Grove, OR 97424. Specify plan name (Bradbury) and the number (D4948).

A catalog featuring hundreds of home plans is available for \$12.95 or save by ordering both for \$29.95. For faster processing, call (800) 562-1151 or visit the Web at www.landmarkdesigns.com.

MORGAN CREEK

Phase II Sales Now Open

CANTON

Morgan Creek Condos offers easy access to I-94 and I 275. Enjoy a 20 acre private park and acclaimed Plymouth/Canton Schools. These bricked homes offer 1305-1536 square feet of living space and are completely landscaped.

Featuring:

- 2 & 3 Bedrooms • Cathedral Ceilings
- Colonial & 1 1/2 Story With 1st Floor Master Suites
- Full Basements • 2 Car Garages

30 DAY OCCUPANCY AVAILABLE
Brokers welcome

From the \$190's

Model Open 12 pm-6 pm Daily
Closed Thursday

734-983-9111

Builder reserves the right to make changes including prices without notice.

Developed by Morgan Creek, L.L.C.

HOW TO BUY YOUR FIRST HOME

Free Seminar Sponsored by Approved Mortgages, Inc.

FREE Credit Report For Attending

You may be able to buy your first home sooner than you thought possible, even if your credit isn't perfect.

100% Financing programs are now available.

We'll help answer your questions:

- Can I qualify for a mortgage?
- How much home can I afford?
- How much money do I need for the down payment?
- Is my credit okay?

Wednesday, March 27 - 7:00-8:30 p.m.
Summit on the Park
46000 Summit Parkway Canton
Reservation: Call Eric Nahodil
734-455-2219 ext. 224

Read the Observer every Thursday and Sunday.

Doors also carry efficiency ratings

Your home's entry doors allow more than people to enter and exit the house. They can let cold air out in the summer and warm air out during the winter months.

Even though less than five percent of the energy loss in a house is from an entry door, some are better than others where leaking away energy dollars is concerned.

Homeowners looking for a more energy-efficient door can find them in three kinds of materials — wood, with a lower energy-efficiency R rating of 5, steel, with a R rating of 8-11, and Fiberglas, the highest energy-efficiency R rating of up to 15.

Homeowners, however, will have to decide between energy efficiency and aesthetics. Wood doors look nice, but have the lowest energy-efficiency rating and can warp.

Steel doors offer great strength but can dent.

Fiberglass doors have the highest energy ratings and can withstand dents. Once they're painted, it's often difficult to tell a Fiberglas door from a steel door.

Doorlites, or window sections, is another consideration when buying a door. Doorlites that are pre-installed at the factory are the most energy efficient, while those that are cut out by the dealer are least efficient.

The only disadvantage of pre-installed doorlites is that if the glass breaks (very unlikely), the whole door has to be replaced, which is more expensive.

And while doorlites may add an aesthetic element to doors, they will reduce the R value to about 7 for steel or Fiberglas models.

Doors also are rated for how long they can withstand fire.

Typical homes feature doors that can hold off fire for 20 minutes. Businesses generally use 90-minute doors, although I've seen some approved 90-minute doors that employ a wood frame, which negates the ability to fend off fire.

One last thing to consider is the sweep, or bottom plate on the door, which is designed to prevent leaks at the bottom of the door. Some have pre-set sweeps, but most common are adjustable sweeps because they allow dealers to adjust them to eliminate air leakage.

Other similar options are a door shoe, a vinyl gasket threshold and an interlocking metal threshold.

Just remember your mom was right when she told you to always close the door behind you.

Larry Kaufman of DTE Energy's Residential and Small Business Marketing group has conducted more than 50 energy savings workshops for the utility and is an expert advisor on home energy efficiency.

Larry Kaufman

Glen Arbor

Grand Blanc's Newest Resort-Style Condominium Community

Enjoy community amenities including clubhouse, swimming pool and tennis.

New Condominiums from the \$160s

- Maintenance-free lifestyle
- Spacious ranch plans
- 2-bedroom / optional study, 2 baths
- Great room, formal dining room, kitchen with nook
- 2-car attached garage
- Highly acclaimed Grand Blanc schools

★ Located in The Clens of Grand Blanc. Follow I 75 North to Saginaw Rd. exit 106 East on Perry Rd. Located on the South side of Perry just past Belsay (Only 20 minutes North of Clarkston)

WESTMINSTER HOMES ABBEY

810-603-1770
www.WestminsterAbbeyHomes.com

Models Open Daily 12-6 p.m. Brokers Welcome!

Communities of Distinction

1 Van Buren Twp. Greenbriar

Single Family Homes from \$173,990
1600-2300 sf
3 & 4 Bedrooms
80 foot lots
Call Mark 734-697-4094
Located on the Southeast Corner of Belleville Road & Van Born Road

2 Van Buren Twp. Wildbrook

Single Family Homes from \$196,990
1900-2400 sf,
3 & 4 Bedrooms
80 foot lots
Call Linda 734-697-1555
South side of Savage Road between Haggerty & Martinsville Roads

Visit our website at cakime.com

BROKERS WELCOME

Observer & Eccentric

CLASSIFIEDS

Our Ads Are ON-LINE at:

www.observerandeccentric.com

1.800.579.SELL

LOOK What Happens When You Advertise In Our CLASSIFIEDS

JANITORIAL HELP
Needed Evenings, Livonia area.
Excellent Pay...

*Response to the ad was very good

J Howell

OUR LINER DEADLINES SERVE YOU BETTER!

Publication Day	Deadline
SUNDAY PAPER	5:00 PM Friday
THURSDAY PAPER	5:30 PM Tuesday

OBSERVER & ECCENTRIC CLASSIFIEDS WORK!

All Ads Run Online FREE!

A Value Of Up To \$87.00

Place Your Ad Toll Free

Home & Service Guide

#001-245

Real Estate For Sale

#300-389

Commercial Industrial Sale or Lease

#389-398

Real Estate For Rent

#400-498

HELP WANTED

Employment/ Instruction Services

#500-598

Announcements

#600-698

Merchandise

#700-778

GARAGE SALE

Garage Sale Moving Sale

#711-713

Animals Pets/ Livestock

#780-798

Automotive Recreational Vehicles

#800-899

Walk-In Office Hours:
Monday - Friday 8:30 am - 5:00 pm

OBSERVER SALES OFFICE
36251 Schoolcraft, Livonia, MI 48150

ECCENTRIC SALES OFFICE
805 East Maple Birmingham, MI 48009

DEADLINES:

Place, Cancel or Correct Liner Ads.

Publication Day	Deadline
SUNDAY REAL ESTATE	5:00 P.M. FRIDAY
SUNDAY PAPER	5:00 P.M. FRIDAY
THURSDAY PAPER	5:30 P.M. TUESDAY



1.800.579.SELL • E-Mail Ads: oeads@observerandeccentric.com • Fax: 734-953-2232

Turn In Your Lease & Save

End your current lease up to 7 months early without penalty
PLUS \$750 LOYALTY BONUS

Plus tax title & plates 12,000 miles/36 months All rebates to dealer \$471 due at lease signing Offer expires 4/1/02

LEASE \$241/MO
0 DOWN
GMS Pricing



SHELTON
PONTIAC • BUICK
We Service All Makes & Models
855 S Rochester Rd (Just North of Avon Rd)
248-651-5500
Sales Open Mon & Thurs 8 am - 9 pm
Tues, Wed & Fri 8 am - 6 pm

WHEN THE PRICE IS THE SAME THE DEALER MAKES THE DIFFERENCE

Real Estate for Sale

#300-389

303 Open Houses

IT WILL BE WORTH YOUR VALUABLE TIME TO SEE THIS HOME

3 bedroom 2.5 bath Large 24x16 family room w/beautiful stone fireplace & built in bookshelves circular drive & ALL the updates! Parks/Playgrounds in sub Plymouth/Canton Schools \$224,900 39718 Deepwood end of Meadow Lake off of Cherry Hill Canton 734-397-7234 Open Sun 1 5

303 Open Houses

CANTON Open Sun 1 4 or by appt 7400 Hillsboro N of Warren E. of Sheldon Sharp brick ranch in Windsor Park Sub 3 bedrooms 2.5 baths New kitchen & baths family room w/fireplace finished basement w/wet bar Much more! \$217,000 734 463 7526

303 Open Houses

CLARKSTON Open Sun 1 4 Builders Own models in fabulous Parks at Stonewood Deer Lake privileges 2 beautiful floor plans w/4000 sq ft nestled in nature Wooded lots \$318,000 248-647 7100 or 901 1258

303 Open Houses

FARMINGTON HILLS Open Sun 12 5 (13 Mile/Middlebelt) Holly Hills Farm Sub 28545 Sugar Spring Rd Contemporary 4 bedroom 3 full baths 2 900 sqft professionally landscaped desirable schools \$318,000 248-737 6679

303 Open Houses

FARMINGTON HILLS RIVER PINES CONDOS OPEN SUN 1 4 River Pines Condos S/W Farmington 2 lovely units to view 2 bedrooms/ den/2 bath Charming community includes tennis & walking paths Starting at \$244,900 Follow signs (21R) 35LO Century 21 Hartford South Inc 734 484 6400

303 Open Houses

GARDEN CITY Open Sun 2 4pm 31741 Donnelly 3 bed rooms 1 1/2 baths 2 car garage built in pool \$155,000 Mary Simkow 734 453 6800

303 Open Houses

GARDEN CITY Open Sun 1 4 851 Radcliff 3 bedroom 2 bath ranch finished basement 2 car garage central air corner of \$143,000 734-261 7292

303 Open Houses

LIVONIA DEER CREEK Open Sun 1 5 4 bedroom 2 1/2 bath Colonial with sunroom treed lot 20055 Gary Lane 248 476-4796

300 Homes

HOMES & CONDOS

LIVONIA Four bedroom colonial with many updates in Burton Hollow Woods Great location \$280,000

REMERICA

INTEGRITY REALTORS
www.remericaintegrity.com

CANTON CONDO Open Sunday 1 4 44405 Savory Dr S of Ford W. of Sheldon completely updated 2 bedroom condo with carpet home warranty C/A & more! (05SAV) \$112,900

OPEN SUNDAY 1-4 3071 W Ridge Ct W/Welch S/Oakley Park 2 story walkout 4 bedrooms wooded lot \$319,900

LAUREN BRUSS
Ralph Manuel Associates
248 851 6900 ext 252

FARMINGTON COLONIAL Backs to the park Open Sunday 12 4pm 29282 Sundridge S on 12 Mile E/Middlebelt Double staircase large family room w/fireplace This home is for geos! Come see for yourself! \$389,900

Call Chrs Karapatsaks (734)634 7056
REMERICA HOMETOWN III

FARMINGTON HILLS Open Sun 1 5pm 24056 Middlebelt #18 10 Mile & Middlebelt area 1 bedroom scenic wooded view private door By owner \$82,900 (248) 888-9767

Canton

Canton \$374,000 Stunning contemp built cul de sac location 1st fr master high ceiling great rm prof fin bsmt Crystal chandelier brick paver patio Immed occ

RE/MAX New Trend Call Carolyn Chen 248-553-5050

Help-U-Sell REAL ESTATE
(734) 454-9535

Sellers Save Thousands In Commissions & Keep The Equity You've Earned!

- Canton/Plymouth
- Livonia
- Westland
- Wayne
- Garden City
- Farmington Hills
- Dearborn Heights
- Dearborn
- Redford
- Belleville

DEXTER OPEN SUN 12 3 9123 Horseshoe Bend 4 bed rooms 2 1/2 baths sunroom 19 Pella windows pool 1.8 acres \$256,900 734-426 3088

REMERICA

INTEGRITY REALTORS
www.remericaintegrity.com

CANTON Stunning 4 bedroom colonial neutral decor thru out newer finished basement main tenance free exterior 2 year old high efficiency furnace & air large 80x160 lot many updates \$254,900 Open Sun Mar 17 1-4pm 7082 Camcot 734-465-5921

GARDEN CITY OPEN SUN 12 5 3 bedroom brick ranch w/ 2 baths updated throughout 960 Cardwell S of Ford W of Inkster \$146,900 734 422 2717

FARMINGTON HILLS Open Sun 1 5pm 24056 Middlebelt #18 10 Mile & Middlebelt area 1 bedroom scenic wooded view private door By owner \$82,900 (248) 888-9767

RE/MAX New Trend Call Carolyn Chen 248-553-5050

Open Sun 1-4, 226 Fischer Dr, Westland
Distinctive charm 4 bedroom colonial 3 baths walk-out basement 2 car garage \$232,000

Open Sun 1-4 9677 Red Maple, Plymouth
Your Dream home is on the Market! 4BR 2.5 bath Colonial with so much to offer! \$329,900

Open Sun 1-4 1418 Oakview, Canton
Remodeled from top to bottom. 1 bedroom condo Lower level over 1 000 sq ft \$79,900

303 Open Houses

BIRMINGHAM Open Sun 12 3 Charming brick ranch large corner lot in prime neighborhood 3 bedrooms finished basement 2 car garage all new windows & hardwood floors walk to park Birmingham schools 2587 Dorchester \$219,000 (248) 816 8214

303 Open Houses

BIRMINGHAM Open Sun 1 4 Quarton Lake Estates 4 bed rooms 2.5 bath fabulous lot Walk to Quarton Elementary Private location on cul de sac RALPH MANUEL ASSOC 248 847 7100 or 901 1258

BLOOMFIELD HILLS Condo open Sun 1 4 2472 Mulberry Square E of Woodward on Square Lake Rd 1/4 of a mile N on Mulberry Sharp 2 bedroom 2 full baths private basement w/laundry appliances c/a pool clubhouse carport must see Only \$132,900 BOARDWALK REALTY (248) 559 0300

BRIGHTON Look no further Super 3 bedroom ranch Move in condition Completely updated (kitchen windows carpeted & much more) Just reduced to \$144,900 8366 Marcy Open 1 4 pm US 23 to Lee Rd (west) 4 mile to Marcy (north) (248) 539 8700 Thompson Brown Realtors

CANTON OPEN SUN 12 5 Updated colonial 3 Bedrooms 1 1/2 bath New windows roof professionally decorated 1937 S Cavalier S of Palmer E Sheldon \$204,900 734 394 0165

COPPER CREEK DEVELOPMENT BELLE CONSTRUCTION

\$1,533 Moves You In

Building Dreams Since 1975
www.coppercreekweb.com

CITY OF WAYNE Courtyards at Chamberlain

Priced From **\$179,900**

CALL: **734-394-0011**

Models Open Daily 12 - 6 p.m.

- 16 Unique Home Sites**
- Raised Ranch 2,400 square feet
 - Two Car Attached Garage
 - Wayne/Westland Schools
 - 4 or 5 Bedrooms

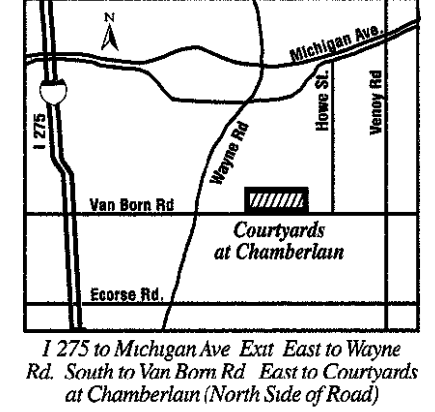

Presented by: **MARK C. RIEGAL** Sales Office... **734.394.0011**

Sunday Open Houses

Open Sun 1-4, 226 Fischer Dr, Westland
Distinctive charm 4 bedroom colonial 3 baths walk-out basement 2 car garage \$232,000

Open Sun 1-4 9677 Red Maple, Plymouth
Your Dream home is on the Market! 4BR 2.5 bath Colonial with so much to offer! \$329,900

Open Sun 1-4 1418 Oakview, Canton
Remodeled from top to bottom. 1 bedroom condo Lower level over 1 000 sq ft \$79,900

Open Sun 1-4, 6648 Sturbridge, Canton
Fabulous 4 bedroom 2.5 bath colonial Custom kitchen many updates Deck w/hot tub \$239,900

Other Available Homes

38298 Carolon Blvd, Westland
2 Story Townhouse 2 BR 1.5 baths finished basement garage completely updated \$129,000

28528 Block, Garden City
Cute & clean and recently redone top to bottom. Great starter home 2 bedrooms 1 bath \$109,900

290 Cherry Grove, Canton
3 BR 2 1/2 bath Cape Cod Condo Top of the line upgrades 2 car garage basement \$264,900

9660 Terry Plymouth
Remodeled 3 BR Colonial family rm w/ fire place formal living rm, 2 car garage \$229,900

29503 Cambridge, Garden City
3 BR brick ranch updated kitchen & bath Over sized mechanics garage & much more! \$144,900

26739 Vasser Ave Redford
2 BR Doll house on Double Lot (splittable) Updated kitchen & bath dining area \$90,000

44227 Applewood, Canton
2 300 sq ft home 4 bedrooms 2 full baths many updates & backs to private park \$215,900

32160 W 11 Mile Rd, Farmington Hills
Rare Find! 3 Acres of land with 3 BR Ranch Land is partially wooded w fish pond \$379,500

1436 W River Park Dr, Inkster
Privacy at its best 3 BR Ranch full basement 1 5 car garage living rm w/dining area \$85,000

610 Blunk, Plymouth
Walk to Downtown 3 BR Colonial 1.5 baths formal dining basement garage \$265,000

1985 Pebble Creek, Canton
Beautiful End Unit Condo 3 yrs old golf course community 2 BR 2 bath 2 car garage \$229,500

28505 Clarita, Livonia
New Construction 3 bedroom ranch basement, approximately 1 100 sq ft \$140,000

23325 Myrtle Forest, Novi
Newer built 4 bdrm colonial backs to breath taking nature preserve many amenities \$369,900

455 Van Lawa Westland
Former 3 bedroom ranch converted into 2 BR, 1 000 sq ft expanded living room \$153,900

8624 Gray Westland
Unique 6 bedroom Colonial on private street Loads of updates 3+ car garage \$199,900

30345 Rush, Garden City
Charming 3 bedroom ranch full basement new roof (01) 2 car garage Neutral decor \$140,000

8076 Westwood Detroit
Move in Condition 3 BR Brick home basement garage newer windows neutral colors \$80,000

11769 Hazelton, Redford
Absolutely Gorgeous 1 3 Bedroom Bungalow 1100 sq ft, formal LR Basement \$117,500

CLEAN OUT The Attic
Clean The Garage
Have A Garage sale!
Call 734 591 0900

COLDWELL BANKER
BRIGHTON TOWN & COUNTRY

Centerline \$119,900 00
Updates galore 1500 sq ft 3 BR Possible in law quarters 2 car detached garage (O7599)

Hartland \$209,900 00
Completely updated 2400 sq ft 4 BR In law quarters or teen getaway 3/4 acre overlooks scenic pond (O7584)

Hamburg \$219,900 00
3 BR ranch overlooking lake Newly renovated finished walkout (O7589)

\$207,500 00 Canton 3
BR ranch cul de sac location move in condition oak floors newer windows roof finished basement (O7593)

Milford \$324,000 00
The perfect location! Quiet private 5 acre country setting yet minutes to x way 4 BR 2 story 30x48 pole barn (O7570)

Brighton \$425,000 00
5.8 acres up north setting, 2750 sq ft 5 BR plus finished walkout! Many custom features (O7588)

Genoa Twp \$475,000 00
4.8 rolling acres 2900 sq ft 4 BR Custom features Studio/workshop in lower level 2 car att garage (O7543)

See virtual tours & photos at
www.coldwellbanker.com
(810) 227-1111
(248) 494-1111
(248) 685-1588

Gentry Real Estate, Inc.
(248) 887-7500
2550 E. Highland Rd., Highland



Professionally Decorated Ranch
Milford sharp professionally decorated ranch 3 bedrooms 1.5 baths finished basement garage Too many updates to list Mortgage incentives available \$179 900 (R 101)



Adorable 3 Bedroom Ranch
Highland 3 bedroom ranch with lake privileges on all sports lake Open floor plan. Many updates including complete roof 2 car garage with 200 SVC New 10x14 shed and beautiful 25 deck Nicely landscaped \$144 900 (R 100)

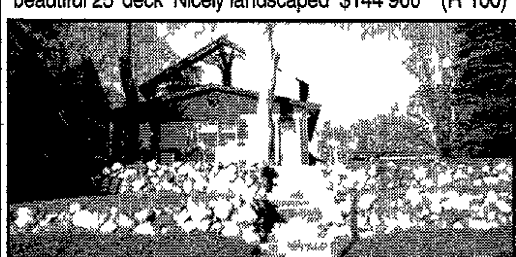

Quite Possibly the Best Lot on Duck Lake!
Bring your handyman this one does need some work Unlimited potential Owner wants to see all offers! (R-097)

VACANT LAND
Beautiful Partially Wooded Building Site
Located in Fenton Sewers at road 100x147 \$41 900 (VL 207)
Commercial Vacant
80x250 White Lake Township Good build site \$90 000

Observer & Eccentric
REAL ESTATE
www.observerandeccentric.com

303 Open Houses

Farmington Hills
DELAY MAY MEAN DISAPPOINTMENT
OPEN SUNDAY 2 4
30564 Club House Lane W/Orchard Lake
E/Farmington 5/14 Mile
Meticulously maintained
2800 sq ft Colonial Marble
foyer Updates roof with
downs all baths kitchen
Exceptional master suite
Large family room 1st floor
office 1st floor laundry Fin
shed basement includes full
bath and bedroom Gor
geous lot Great location!
\$334 900
MARILYN BENJAMIN
248 644-4700 / 248-998 0690
Real Estate One...

303 Open Houses

FARMINGTON UPDATED
Ranch Sun 1 4pm 23525 Pros
pect Orchard Lake 8 10 Mile
area 3 bedrooms 1358 sq ft
c/a open concept hardwood
floors updated \$192 000
(248) 476 0724

303 Open Houses

LIVONIA
JUST LISTED!
Open Sunday 1 4
Pretty 3 bedroom brick ranch
w/many costly updates! Florida
ranch finished basement 2 car
garage \$164 900 S of Ply
mouth W of Middlebelt 29600
Hathaway
SUSAN & RACHEL RION
Re/Max Great Lakes
(248) 622 2429

303 Open Houses

LIVONIA
OPEN SUNDAY 12 3
29215 Bretton 4 bedroom 1 1/2
bath 2 car garage on large
fenced lot Call for details and
directions Call Mike Searley
248 761 2054
Re/Max Alliance

303 Open Houses

LIVONIA
OPEN SUNDAY 2 5
4 bedroom 3/4 bath colonial
offers 3137 sq ft of luxury
Upgrades galore and a large pri
vate yard Asking \$453 900
20440 Hickory Lane S of Eight
Mile W of Newburgh Dawn
Nimmo Keller Williams Realty
734 748 9032
or email Dawn@KW.com

303 Open Houses

LIVONIA OPEN Sun 1 4 34960
Perth W of Farmington N of
Schoolcraft 4 bedroom colonial
updated finished basement
garage walk to Livonia schools
\$241 500 734 422 5256

303 Open Houses

LIVONIA OPEN SUN 1 5
Sharp 3 bedroom 1 1/2 bath brick
ranch w/new windows & roof
C/A full finished basement
w/suana 2 car garage tened
yard 8935 Brentwood
\$165 500 (734) 425 2899

303 Open Houses

LIVONIA OPEN SUN 1 5
2173 E COMMERCIAL RD
Historic house in quaint Milford
Township Privacy galore on 1 5
acres with mature landscape
Enjoy the peaceful setting from
the 23x8 glassed sunroom
2 028 sq ft includes a large
living room with fireplace crowd
size formal dining room 4 bed
rooms and 2 full baths You
must see it to believe it Huron
Valley Schools \$269 900
Call CATHY WENZEL
248 437 4500 ext 221

303 Open Houses

NORTHVILLE
Open Sun 1 4
11437 MAPLE RIDGE
PLYMOUTH
(Ann Arbor Rd W of Ridge
to Fellows Creek Dr to
Maple Ridge turn left)
Executive home in Country club
Village sub built in 1999 Over
3600 sq ft includes 4 bedrooms
+ den 3 full and 2 half baths
Extensive hardwood flooring
Corian kitchen counters double
staircase & 2 way 1 replace Pro
fessionally landscaped exterior
includes brick paver walkways
large deck and sprinkler system
Price mid \$500's
MIKE BUTLER (734) 453 6800
Call (734) 502 4330
COLDWELL BANKER
SCHWEITZER BAKE

303 Open Houses

NORTHVILLE
Open Sun 1 4
11437 MAPLE RIDGE
PLYMOUTH
(Ann Arbor Rd W of Ridge
to Fellows Creek Dr to
Maple Ridge turn left)
Executive home in Country club
Village sub built in 1999 Over
3600 sq ft includes 4 bedrooms
+ den 3 full and 2 half baths
Extensive hardwood flooring
Corian kitchen counters double
staircase & 2 way 1 replace Pro
fessionally landscaped exterior
includes brick paver walkways
large deck and sprinkler system
Price mid \$500's
MIKE BUTLER (734) 453 6800
Call (734) 502 4330
COLDWELL BANKER
SCHWEITZER BAKE

303 Open Houses

NORTHVILLE
Open Sun 1 4
11437 MAPLE RIDGE
PLYMOUTH
(Ann Arbor Rd W of Ridge
to Fellows Creek Dr to
Maple Ridge turn left)
Executive home in Country club
Village sub built in 1999 Over
3600 sq ft includes 4 bedrooms
+ den 3 full and 2 half baths
Extensive hardwood flooring
Corian kitchen counters double
staircase & 2 way 1 replace Pro
fessionally landscaped exterior
includes brick paver walkways
large deck and sprinkler system
Price mid \$500's
MIKE BUTLER (734) 453 6800
Call (734) 502 4330
COLDWELL BANKER
SCHWEITZER BAKE

303 Open Houses

NORTHVILLE
Open Sun 1 4
11437 MAPLE RIDGE
PLYMOUTH
(Ann Arbor Rd W of Ridge
to Fellows Creek Dr to
Maple Ridge turn left)
Executive home in Country club
Village sub built in 1999 Over
3600 sq ft includes 4 bedrooms
+ den 3 full and 2 half baths
Extensive hardwood flooring
Corian kitchen counters double
staircase & 2 way 1 replace Pro
fessionally landscaped exterior
includes brick paver walkways
large deck and sprinkler system
Price mid \$500's
MIKE BUTLER (734) 453 6800
Call (734) 502 4330
COLDWELL BANKER
SCHWEITZER BAKE

303 Open Houses

NORTHVILLE
Open Sun 1 4
11437 MAPLE RIDGE
PLYMOUTH
(Ann Arbor Rd W of Ridge
to Fellows Creek Dr to
Maple Ridge turn left)
Executive home in Country club
Village sub built in 1999 Over
3600 sq ft includes 4 bedrooms
+ den 3 full and 2 half baths
Extensive hardwood flooring
Corian kitchen counters double
staircase & 2 way 1 replace Pro
fessionally landscaped exterior
includes brick paver walkways
large deck and sprinkler system
Price mid \$500's
MIKE BUTLER (734) 453 6800
Call (734) 502 4330
COLDWELL BANKER
SCHWEITZER BAKE

303 Open Houses

NORTHVILLE
Open Sun 1 4
11437 MAPLE RIDGE
PLYMOUTH
(Ann Arbor Rd W of Ridge
to Fellows Creek Dr to
Maple Ridge turn left)
Executive home in Country club
Village sub built in 1999 Over
3600 sq ft includes 4 bedrooms
+ den 3 full and 2 half baths
Extensive hardwood flooring
Corian kitchen counters double
staircase & 2 way 1 replace Pro
fessionally landscaped exterior
includes brick paver walkways
large deck and sprinkler system
Price mid \$500's
MIKE BUTLER (734) 453 6800
Call (734) 502 4330
COLDWELL BANKER
SCHWEITZER BAKE

303 Open Houses

NORTHVILLE
Open Sun 1 4
11437 MAPLE RIDGE
PLYMOUTH
(Ann Arbor Rd W of Ridge
to Fellows Creek Dr to
Maple Ridge turn left)
Executive home in Country club
Village sub built in 1999 Over
3600 sq ft includes 4 bedrooms
+ den 3 full and 2 half baths
Extensive hardwood flooring
Corian kitchen counters double
staircase & 2 way 1 replace Pro
fessionally landscaped exterior
includes brick paver walkways
large deck and sprinkler system
Price mid \$500's
MIKE BUTLER (734) 453 6800
Call (734) 502 4330
COLDWELL BANKER
SCHWEITZER BAKE

303 Open Houses

NORTHVILLE
Open Sun 1 4
11437 MAPLE RIDGE
PLYMOUTH
(Ann Arbor Rd W of Ridge
to Fellows Creek Dr to
Maple Ridge turn left)
Executive home in Country club
Village sub built in 1999 Over
3600 sq ft includes 4 bedrooms
+ den 3 full and 2 half baths
Extensive hardwood flooring
Corian kitchen counters double
staircase & 2 way 1 replace Pro
fessionally landscaped exterior
includes brick paver walkways
large deck and sprinkler system
Price mid \$500's
MIKE BUTLER (734) 453 6800
Call (734) 502 4330
COLDWELL BANKER
SCHWEITZER BAKE

303 Open Houses

NORTHVILLE
Open Sun 1 4
11437 MAPLE RIDGE
PLYMOUTH
(Ann Arbor Rd W of Ridge
to Fellows Creek Dr to
Maple Ridge turn left)
Executive home in Country club
Village sub built in 1999 Over
3600 sq ft includes 4 bedrooms
+ den 3 full and 2 half baths
Extensive hardwood flooring
Corian kitchen counters double
staircase & 2 way 1 replace Pro
fessionally landscaped exterior
includes brick paver walkways
large deck and sprinkler system
Price mid \$500's
MIKE BUTLER (734) 453 6800
Call (734) 502 4330
COLDWELL BANKER
SCHWEITZER BAKE

303 Open Houses

NORTHVILLE
Open Sun 1 4
11437 MAPLE RIDGE
PLYMOUTH
(Ann Arbor Rd W of Ridge
to Fellows Creek Dr to
Maple Ridge turn left)
Executive home in Country club
Village sub built in 1999 Over
3600 sq ft includes 4 bedrooms
+ den 3 full and 2 half baths
Extensive hardwood flooring
Corian kitchen counters double
staircase & 2 way 1 replace Pro
fessionally landscaped exterior
includes brick paver walkways
large deck and sprinkler system
Price mid \$500's
MIKE BUTLER (734) 453 6800
Call (734) 502 4330
COLDWELL BANKER
SCHWEITZER BAKE

303 Open Houses

NORTHVILLE
Open Sun 1 4
11437 MAPLE RIDGE
PLYMOUTH
(Ann Arbor Rd W of Ridge
to Fellows Creek Dr to
Maple Ridge turn left)
Executive home in Country club
Village sub built in 1999 Over
3600 sq ft includes 4 bedrooms
+ den 3 full and 2 half baths
Extensive hardwood flooring
Corian kitchen counters double
staircase & 2 way 1 replace Pro
fessionally landscaped exterior
includes brick paver walkways
large deck and sprinkler system
Price mid \$500's
MIKE BUTLER (734) 453 6800
Call (734) 502 4330
COLDWELL BANKER
SCHWEITZER BAKE

303 Open Houses

NORTHVILLE
Open Sun 1 4
11437 MAPLE RIDGE
PLYMOUTH
(Ann Arbor Rd W of Ridge
to Fellows Creek Dr to
Maple Ridge turn left)
Executive home in Country club
Village sub built in 1999 Over
3600 sq ft includes 4 bedrooms
+ den 3 full and 2 half baths
Extensive hardwood flooring
Corian kitchen counters double
staircase & 2 way 1 replace Pro
fessionally landscaped exterior
includes brick paver walkways
large deck and sprinkler system
Price mid \$500's
MIKE BUTLER (734) 453 6800
Call (734) 502 4330
COLDWELL BANKER
SCHWEITZER BAKE

303 Open Houses

NORTHVILLE
OPEN SUNDAY 1 4
15875 Maxwell 3 bedroom
ranch 1st floor laundry large
living room w/dining detached
garage on nearly 1/2 acre lot
\$182 900 Ruth Martin

303 Open Houses

NOVI GEM Open Sun 1 5
1350 sq ft 3 bedroom 2 baths
Asking only \$214 900 Pcs &
info available at hno.com
ID#14641 or call 248 426 9044
No agents or brokers

303 Open Houses

NOVI
OPEN SUNDAY 1 4
23583 Highmesad
S of Ten/W of Novi 4 bed
room 2 1/2 bath colonial Nearly
3000sq ft 4 season spa w/hot
tub inground pool Denis Berry
248 314 0908

303 Open Houses

Century 21
(734)
ROW 464-7111

303 Open Houses

ROCHESTER HILLS
Open Sun 1 4 Outstanding
ranch 3 bedrooms 3 bath hard
wood floors finished basement
w/ full bath and library new
updates in 2002 c/a alarm
sprinkler 460 Farmingde Ct
\$216 000 (248) 650 5261

303 Open Houses

ROMULUS OPEN SUNDAY 2 5
\$154 995 Newer construction
and the kitchen you dream
about! 10348 Miram S of Wix
E of Ozga Call 734 905 2200
KELLER WILLIAMS REALTY

303 Open Houses

ROYAL OAK Open Sun 1 4
705 Baldwin 2 bedroom 1 bath
ranch with character Built 1925
w/many updates Completely
remodeled (large kitchen
newer windows hardwood
floors & Berber carpet Deep
lot garage w/auto opener Offered
at \$139 000 Shown by appt
only Call (248) 981 7395

303 Open Houses

ROYAL OAK Open Sun 1 4
705 Baldwin 2 bedroom 1 bath
ranch with character Built 1925
w/many updates Completely
remodeled (large kitchen
newer windows hardwood
floors & Berber carpet Deep
lot garage w/auto opener Offered
at \$139 000 Shown by appt
only Call (248) 981 7395

303 Open Houses

ROYAL OAK Open Sun 1 4
705 Baldwin 2 bedroom 1 bath
ranch with character Built 1925
w/many updates Completely
remodeled (large kitchen
newer windows hardwood
floors & Berber carpet Deep
lot garage w/auto opener Offered
at \$139 000 Shown by appt
only Call (248) 981 7395

303 Open Houses

ROYAL OAK Open Sun 1 4
705 Baldwin 2 bedroom 1 bath
ranch with character Built 1925
w/many updates Completely
remodeled (large kitchen
newer windows hardwood
floors & Berber carpet Deep
lot garage w/auto opener Offered
at \$139 000 Shown by appt
only Call (248) 981 7395

303 Open Houses

ROYAL OAK Open Sun 1 4
705 Baldwin 2 bedroom 1 bath
ranch with character Built 1925
w/many updates Completely
remodeled (large kitchen
newer windows hardwood
floors & Berber carpet Deep
lot garage w/auto opener Offered
at \$139 000 Shown by appt
only Call (248) 981 7395

303 Open Houses

ROYAL OAK Open Sun 1 4
705 Baldwin 2 bedroom 1 bath
ranch with character Built 1925
w/many updates Completely
remodeled (large kitchen
newer windows hardwood
floors & Berber carpet Deep
lot garage w/auto opener Offered
at \$139 000 Shown by appt
only Call (248) 981 7395

303 Open Houses

ROYAL OAK Open Sun 1 4
705 Baldwin 2 bedroom 1 bath
ranch with character Built 1925
w/many updates Completely
remodeled (large kitchen
newer windows hardwood
floors & Berber carpet Deep
lot garage w/auto opener Offered
at \$139 000 Shown by appt
only Call (248) 981 7395

303 Open Houses

ROYAL OAK Open Sun 1 4
705 Baldwin 2 bedroom 1 bath
ranch with character Built 1925
w/many updates Completely
remodeled (large kitchen
newer windows hardwood
floors & Berber carpet Deep
lot garage w/auto opener Offered
at \$139 000 Shown by appt
only Call (248) 981 7395

303 Open Houses

ROYAL OAK Open 1 4 413 W
Houstonia N of 12 Mile W of
Main 3 bedroom Dutch colonial
formal living/dining room
updated kitchen w/large eating
area family room basement 2
car garage large landscaped
lot wood deck & patio Enclosed
front porch Re/Max Advantage
586 242 1770

303 Open Houses

SEARCH
1000's of
Realtor property
listings at
www.HomeTownLife.com
Part of The Observer and
Eccentric classified network

303 Open Houses

S LYON/ MILFORD Open
Sun 1 5pm 54974 Misty Ridge
Pontiac Trail & S Hill area
Serenity on private road Min
utes from 196 Custom
designed and built by architect
Decorator sharp 3 bedroom 3 1/2
bath 2400 sq ft Newer home
on 125 picturesque acres
Extensive 1000 sq ft deck area
w/ a built in 8 person hot tub
Quality throughout Top brand
appliances included \$375 000
Owner (248) 691 8523

303 Open Houses

SOUTH LIVONIA LOCATION
for this
BUILDER'S SPRING SALE
Several homes to choose from
Prices start at \$279 900
OPEN SUNDAY 1 4
S/Plymouth Rd
on Levan go east on Elmira
LOU RONAYNE
(248) 380 8800
Keller Williams Realty

303 Open Houses

South Lyon Open Sun 1-4
311 East Lake (Ten Mile)
(between Pontiac Trail &
Martindale)
A blend of the old and new 5
bedroom brick Tudor From org
inal light fixtures arched door
ways and refinished hardwood
floors to numerous updates you
must see the inside of this mar
velous picture perfect home
Also includes hot tub great
storage and other fantastic fea
tures All 4 1/2 for only \$259 900
OPEN SUNDAY 1 4
Page 248 314 1421
Coldwell Banker Schweitzer
41860 6 Mile Northville

303 Open Houses

SOUTH LYON Sun 1 5 3 bed
room 1 1/2 bath 1 level many
updates 545 Lyon Blvd off 10
Mi \$168 000 248 486 3034

303 Open Houses

TROY OAKRIVER EAST Open
Sun 1 5 4409 Deacon Ct 4
bedroom 2 1/2 baths 3 car
garage finished basement
\$535 000 248 641 0255

303 Open Houses

TROY Open Sun 12 5 Athens
Meadows walking distance to
Costello Elementary & Athens
High School Custom built 2
story 2600 sq ft 3 bedrooms
2 1/2 baths (large master bed
room w/separate tub & shower
& 2 walk in closets) Beautiful
hardwood floor entry w/skylight
great room with high ceiling &
fireplace formal dining room
den with book shelves Large
country kitchen 1st floor
laundry large full width deck
beautiful landscaping w/sprinkler
system large trees putting
green 1540 Charlevoix Dr
(N of Waterloo E of Rochester
Rd) \$375 000 248 689 8004

303 Open Houses

TROY RANCH Open Sun
1 4pm Large treed lot Fire
place open floorplan \$177 000
90 E Lovell (248) 991 2676

303 Open Houses

WESTLAND OPEN SUN 12 3
3549 Hively St 3 bedroom 1 1/2
bath ranch 2 car garage full
basement many updates
including roof living room+
family room w/replace very
well maintained inside & out
\$164 900 734 722 8136

303 Open Houses

WESTLAND
Open Today 1 4 00 Beautiful
1200+ sq ft Ranch in wonderful
area One of a kind 830 N
Karle north off Cherry Hill west
of Wayne Just \$129 900!
Century 21 Dynamic
(734) 513-3218

303 Open Houses

WESTLAND OPEN SUN 12 3
3549 Hively St 3 bedroom 1 1/2
bath ranch 2 car garage full
basement many updates
including roof living room+
family room w/replace very
well maintained inside & out
\$164 900 734 722 8136

303 Open Houses

WESTLAND
Open Today 1 4 00 Beautiful
1200+ sq ft Ranch in wonderful
area One of a kind 830 N
Karle north off Cherry Hill west
of Wayne Just \$129 900!
Century 21 Dynamic
(734) 513-3218

303 Open Houses

WESTLAND
Open Today 1 4 00 Beautiful
1200+ sq ft Ranch in wonderful
area One of a kind 830 N
Karle north off Cherry Hill west
of Wayne Just \$129 900!
Century 21 Dynamic
(734) 513-3218

303 Open Houses

WESTLAND OPEN SUN 12 3
3549 Hively St 3 bedroom 1 1/2
bath ranch 2 car garage full
basement many updates
including roof living room+
family room w/replace very
well maintained inside & out
\$164 900 734 722 8136

303 Open Houses

WESTLAND
Open Today 1 4 00 Beautiful
1200+ sq ft Ranch in wonderful
area One of a kind 830 N
Karle north off Cherry Hill west
of Wayne Just \$129 900!
Century 21 Dynamic
(734) 513-3218

303 Open Houses

WESTLAND
Open Today 1 4 00 Beautiful
1200+ sq ft Ranch in wonderful
area One of a kind 830 N
Karle north off Cherry Hill west
of Wayne Just \$129 900!
Century 21 Dynamic
(734) 513-3218



Thomas Ervin Let's Talk About Real Estate

"FIRST IMPRESSIONS COUNT"

You only have one chance to make a first impression. Your house only has one chance also. When putting your property on the market, consider some of the following points:

Landscaping

Does the landscaping add to or detract from its appearance? Does the landscaping dwarf the house itself? Is it overgrown or out-of-date? Is it healthy or obviously in need of replacement? Is it appropriately trimmed and maintained? Has it been professionally done or very amateurish looking? All of these factors have a big impact on your property's appearance and its impact on passersby.

Paved Areas

Is the paving in good repair? If not, potential buyers may avoid a property that will require costly repairs that really don't improve its value. If the paved areas are asphalt instead of concrete, have they been sealed recently?

Windows

Are the windows inviting or a detraction to your home's appearance? Are they antiquated or current with today's styles? Are they trimmed with the proper window coverings for your price range?

Front Door

Is the front door inviting and in keeping with the style of the house? It should be clean and in excellent shape. It is, after all, the first thing everybody sees.

Gutters/Downspouts

People usually notice the condition of gutters and downspouts. Have they been cleaned out recently? Are they rusting and in need of repair or replacement?

ADVICE

Look at your home through the critical eyes of a buyer.

Visit Tom's website at www.tomervin.com

PUBLISHER'S NOTICE

All real estate advertising in this newspaper is subject to the Fair Housing Act which makes it illegal to advertise any preference, limitation or discrimination based on race, color, religion, sex, handicap, familial status or national origin or an intention to make any such preference, limitation or discrimination. Familial status includes children under the age of 18 living with parents or legal custodians, pregnant women and people securing custody of children under 18.

This newspaper will not knowingly accept any advertising in violation of the law. Our readers are hereby notified that all dwellings advertised in this newspaper are available on an equal opportunity basis. To complain of discrimination call HUD toll free at 1 800 669 9777. The toll free telephone number for the hearing impaired is 1 800 927 9275.



308 Canton

DESIGNER HOME FILLED W/AMENITIES
Canton colonial designer perfect w/premium elevation, 2 story entry, hardwood entry, half dining room & kitchen. Great room w/bridge overlook gas fire place & soaring ceilings. First floor den, kitchen w/island & all appliances. 1st floor laundry master suite w/walk in closet & bath w/jetted tub. Full basement patio professional landscaping w/3 car garage. Immediately available \$349,900 (223SC)

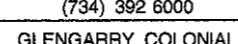

314 Farmington/Farmington Hills
ALL BRICK RANCH on over an acre and a half! 5 bedrooms, 3.5 baths, walkout finished basement. Call Anna (734) 452 1176
KELLER WILLIAMS REALTY

312 Detroit

COZY
4 bedroom bungalow. Garage basement, fenced yard, new windows, gutters, newer doors, security alarm (24EV) \$84,000

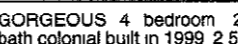

314 Farmington/Farmington Hills
ALL BRICK RANCH on over an acre and a half! 5 bedrooms, 3.5 baths, walkout finished basement. Call Anna (734) 452 1176
KELLER WILLIAMS REALTY

314 Farmington/Farmington Hills

A MUST SEE
Unique contemporary brick ranch in a secluded area of Farmington Hills has 4 bedrooms, 3 baths, library, tripartite and a 1/2 acre enclosed pool. \$389,000. 248 477 5511
248 477 2070

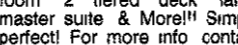

314 Farmington/Farmington Hills
Absolutely charming 4.5 bedroom, 3 bath cape cod on beautiful 1+ acre lot on private drive. Neutral decor with updates galore. Finished basement and 2 car garage. Only \$398,900. (22018183)

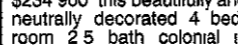

MARY McLEOD
RE/MAX Alliance 734-462-3600
313 990 7649
www.marymcleod.com

314 Farmington/Farmington Hills

FARMINGTON HILLS
35323 Glen Gary Circle S of 13/E of Drake. Extensively remodeled contemporary colonial w/neutral decor. \$334,900. Call (248) 324 3884

314 Farmington/Farmington Hills

FREE! SEARCH over 500 homes for sale in Farmington/Farmington Hills online at www.LivingInFarmingtonHills.com

314 Farmington/Farmington Hills

GORGEOUS END UNIT Ranch w/finished walkout & private yard features Great room w/marble fireplace den, master Ste w/walk in closet brick paver patio & multiple decks \$284,900
Mint condition 1 1/2 story detached Cape Cod features neutral decor, great room w/wireless & soaring cathedral ceilings, den, master suite w/separate tub & shower, finished basement \$349,900
Call Frank Burkett
248 735 5423 Keller Williams

314 Farmington/Farmington Hills

MOVE RIGHT IN
Updated 3 bedroom 2 bath ranch. Newer screened porch. Large lot w/circular drive & oversized garage. Many many updates! \$179,900 (580NT)
(734) 464-7111

314 Farmington/Farmington Hills

OPEN HOUSE SUNDAY 1 4
29501 Medbury N/10 Mile W/4640 4 bedroom Cape Cod 1/2 acre 2 car garage. Many updates. \$204,900
Marie LaGrow

314 Farmington/Farmington Hills

OPEN SAT & SUN 1 4
36834 W Lyman N of 11 Mile W of Drake Sharp ranch open floor plan 2 way fireplace \$249,900
Call George Coughlin Real Estate for more details or private showing (248) 883 3236

314 Farmington/Farmington Hills

OPEN SUN 1 5
32352 Heartstone Brook quad 3 bed room 1 1/2 bath \$239,900
Closing costs & lawyer paid by owner 248 553-0219

314 Farmington/Farmington Hills

RANCH ON 1 ACRE!
Gorgeous custom built 1997 Ranch private street finished basement w/2nd kitchen \$459,000 Anna 734 452 1176
KELLER WILLIAMS REALTY

317 Garden City

CLEAN 3 bedroom brick ranch partially finished basement newer roof kitchen windows & more 2 1/2 car garage Open Sun 1 4pm 474 Deering \$141,900 (734) 427 4164

311 Dearborn Dearborn Heights

CAPE WITH 3 Bedrooms 3 baths & fireplace. Master suite 1st floor laundry finished basement attached 2 car garage. Large lot w/custom pool \$549,900 Scott Campbell Century 21 Row 734 464-7111

311 Dearborn Dearborn Heights

DEARBORN HGTS 24404 Eton 3 bedroom ranch full kitchen and bath in finished basement. Extra large detached 2 1/2 car garage. Updates \$117,500/asking 734 676 1317

311 Dearborn Dearborn Heights

DEARBORN HGTS
Just under 1 600 sq ft Ranch. Many updates kitchen bath basement furnace water heater windows roof. Act Fast! \$188,900 (27DRE)

311 Dearborn Dearborn Heights

OPEN HOUSE 1 4 PM
8220 Deering
South Warren/East Middlebelt Three Bedroom Ranch w/updates galore newer furnace and A/C finished basement with half bath \$140,500

311 Dearborn Dearborn Heights

OPEN HOUSE 1 4 PM
8220 Deering
South Warren/East Middlebelt Three Bedroom Ranch w/updates galore newer furnace and A/C finished basement with half bath \$140,500

311 Dearborn Dearborn Heights

CASTELLI & LUCAS
(734) 453 4300
45500 FORD RD CANTON

311 Dearborn Dearborn Heights

OPEN SUNDAY 1 4
15596 Quakerturn S of 6 Mile/E of Haggerty. Only \$265,000
Call Anna (734)452 1176
Keller Williams Realty

311 Dearborn Dearborn Heights

OPEN SUNDAY 1 4
C-2 Hartford North
Call RAY HURLEY
Direct Line 248-442-7700

311 Dearborn Dearborn Heights

N LIVONIA Wooded acre 3 1/2 bedroom 2 bath 2115 sq ft updated Livonia schools \$279,900 248 615 0238

311 Dearborn Dearborn Heights

OPEN SUNDAY 1 4
15596 Quakerturn S of 6 Mile/E of Haggerty. Only \$265,000
Call Anna (734)452 1176
Keller Williams Realty

311 Dearborn Dearborn Heights

OPEN SUNDAY 1 4
15596 Quakerturn S of 6 Mile/E of Haggerty. Only \$265,000
Call Anna (734)452 1176
Keller Williams Realty

311 Dearborn Dearborn Heights

OPEN SUNDAY 1 4
15596 Quakerturn S of 6 Mile/E of Haggerty. Only \$265,000
Call Anna (734)452 1176
Keller Williams Realty

311 Dearborn Dearborn Heights

OPEN SUNDAY 1 4
15596 Quakerturn S of 6 Mile/E of Haggerty. Only \$265,000
Call Anna (734)452 1176
Keller Williams Realty

311 Dearborn Dearborn Heights

OPEN SUNDAY 1 4
15596 Quakerturn S of 6 Mile/E of Haggerty. Only \$265,000
Call Anna (734)452 1176
Keller Williams Realty

311 Dearborn Dearborn Heights

OPEN SUNDAY 1 4
15596 Quakerturn S of 6 Mile/E of Haggerty. Only \$265,000
Call Anna (734)452 1176
Keller Williams Realty

311 Dearborn Dearborn Heights

OPEN SUNDAY 1 4
15596 Quakerturn S of 6 Mile/E of Haggerty. Only \$265,000
Call Anna (734)452 1176
Keller Williams Realty

311 Dearborn Dearborn Heights

OPEN SUNDAY 1 4
15596 Quakerturn S of 6 Mile/E of Haggerty. Only \$265,000
Call Anna (734)452 1176
Keller Williams Realty

311 Dearborn Dearborn Heights

OPEN SUNDAY 1 4
15596 Quakerturn S of 6 Mile/E of Haggerty. Only \$265,000
Call Anna (734)452 1176
Keller Williams Realty

311 Dearborn Dearborn Heights

OPEN SUNDAY 1 4
15596 Quakerturn S of 6 Mile/E of Haggerty. Only \$265,000
Call Anna (734)452 1176
Keller Williams Realty

311 Dearborn Dearborn Heights

OPEN SUNDAY 1 4
15596 Quakerturn S of 6 Mile/E of Haggerty. Only \$265,000
Call Anna (734)452 1176
Keller Williams Realty

311 Dearborn Dearborn Heights

OPEN SUNDAY 1 4
15596 Quakerturn S of 6 Mile/E of Haggerty. Only \$265,000
Call Anna (734)452 1176
Keller Williams Realty

311 Dearborn Dearborn Heights

OPEN SUNDAY 1 4
15596 Quakerturn S of 6 Mile/E of Haggerty. Only \$265,000
Call Anna (734)452 1176
Keller Williams Realty

311 Dearborn Dearborn Heights

OPEN SUNDAY 1 4
15596 Quakerturn S of 6 Mile/E of Haggerty. Only \$265,000
Call Anna (734)452 1176
Keller Williams Realty

311 Dearborn Dearborn Heights

OPEN SUNDAY 1 4
15596 Quakerturn S of 6 Mile/E of Haggerty. Only \$265,000
Call Anna (734)452 1176
Keller Williams Realty

311 Dearborn Dearborn Heights

OPEN SUNDAY 1 4
15596 Quakerturn S of 6 Mile/E of Haggerty. Only \$265,000
Call Anna (734)452 1176
Keller Williams Realty

311 Dearborn Dearborn Heights

OPEN SUNDAY 1 4
15596 Quakerturn S of 6 Mile/E of Haggerty. Only \$265,000
Call Anna (734)452 1176
Keller Williams Realty

311 Dearborn Dearborn Heights

OPEN SUNDAY 1 4
15596 Quakerturn S of 6 Mile/E of Haggerty. Only \$265,000
Call Anna (734)452 1176
Keller Williams Realty

311 Dearborn Dearborn Heights

OPEN SUNDAY 1 4
15596 Quakerturn S of 6 Mile/E of Haggerty. Only \$265,000
Call Anna (734)452 1176
Keller Williams Realty

311 Dearborn Dearborn Heights

OPEN SUNDAY 1 4
15596 Quakerturn S of 6 Mile/E of Haggerty. Only \$265,000
Call Anna (734)452 1176
Keller Williams Realty

311 Dearborn Dearborn Heights

OPEN SUNDAY 1 4
15596 Quakerturn S of 6 Mile/E of Haggerty. Only \$265,000
Call Anna (734)452 1176
Keller Williams Realty

311 Dearborn Dearborn Heights

OPEN SUNDAY 1 4
15596 Quakerturn S of 6 Mile/E of Haggerty. Only \$265,000
Call Anna (734)452 1176
Keller Williams Realty

311 Dearborn Dearborn Heights

OPEN SUNDAY 1 4
15596 Quakerturn S of 6 Mile/E of Haggerty. Only \$265,000
Call Anna (734)452 1176
Keller Williams Realty

311 Dearborn Dearborn Heights

OPEN SUNDAY 1 4
15596 Quakerturn S of 6 Mile/E of Haggerty. Only \$265,000
Call Anna (734)452 1176
Keller Williams Realty

311 Dearborn Dearborn Heights

OPEN SUNDAY 1 4
15596 Quakerturn S of 6 Mile/E of Haggerty. Only \$265,000
Call Anna (734)452 1176
Keller Williams Realty

311 Dearborn Dearborn Heights

OPEN SUNDAY 1 4
15596 Quakerturn S of 6 Mile/E of Haggerty. Only \$265,000
Call Anna (734)452 1176
Keller Williams Realty

311 Dearborn Dearborn Heights

OPEN SUNDAY 1 4
15596 Quakerturn S of 6 Mile/E of Haggerty. Only \$265,000
Call Anna (734)452 1176
Keller Williams Realty

311 Dearborn Dearborn Heights

OPEN SUNDAY 1 4
15596 Quakerturn S of 6 Mile/E of Haggerty. Only \$265,000
Call Anna (734)452 1176
Keller Williams Realty

311 Dearborn Dearborn Heights

OPEN SUNDAY 1 4
15596 Quakerturn S of 6 Mile/E of Haggerty. Only \$265,000
Call Anna (734)452 1176
Keller Williams Realty

311 Dearborn Dearborn Heights

OPEN SUNDAY 1 4
15596 Quakerturn S of 6 Mile/E of Haggerty. Only \$265,000
Call Anna (734)452 1176
Keller Williams Realty

311 Dearborn Dearborn Heights

OPEN SUNDAY 1 4
15596 Quakerturn S of 6 Mile/E of Haggerty. Only \$265,000
Call Anna (734)452 1176
Keller Williams Realty

311 Dearborn Dearborn Heights

OPEN SUNDAY 1 4
15596 Quakerturn S of 6 Mile/E of Haggerty. Only \$265,000
Call Anna (734)452 1176
Keller Williams Realty

311 Dearborn Dearborn Heights

OPEN SUNDAY 1 4
15596 Quakerturn S of 6 Mile/E of Haggerty. Only \$265,000
Call Anna (734)452 1176
Keller Williams Realty

311 Dearborn Dearborn Heights

OPEN SUNDAY 1 4
15596 Quakerturn S of 6 Mile/E of Haggerty. Only \$265,000
Call Anna (734)452 1176
Keller Williams Realty

311 Dearborn Dearborn Heights

OPEN SUNDAY 1 4
15596 Quakerturn S of 6 Mile/E of Haggerty. Only \$265,000
Call Anna (734)452 1176
Keller Williams Realty

311 Dearborn Dearborn Heights

OPEN SUNDAY 1 4
15596 Quakerturn S of 6 Mile/E of Haggerty. Only \$265,000
Call Anna (734)452 1176
Keller Williams Realty

311 Dearborn Dearborn Heights

OPEN SUNDAY 1 4
15596 Quakerturn S of 6 Mile/E of Haggerty. Only \$265,000
Call Anna (734)452 1176
Keller Williams Realty

311 Dearborn Dearborn Heights

OPEN SUNDAY 1 4
15596 Quakerturn S of 6 Mile/E of Haggerty. Only \$265,000
Call Anna (734)452 1176
Keller Williams Realty

311 Dearborn Dearborn Heights

OPEN SUNDAY 1 4
15596 Quakerturn S of 6 Mile/E of Haggerty. Only \$265,000
Call Anna (734)452 1176
Keller Williams Realty

311 Dearborn Dearborn Heights

OPEN SUNDAY 1 4
15596 Quakerturn S of 6 Mile/E of Haggerty. Only \$265,000
Call Anna (734)452 1176
Keller Williams Realty

311 Dearborn Dearborn Heights

OPEN SUNDAY 1 4
15596 Quakerturn S of 6 Mile/E of Haggerty. Only \$265,000
Call Anna (734)452 1176
Keller Williams Realty

311 Dearborn Dearborn Heights

OPEN SUNDAY 1 4
15596 Quakerturn S of 6 Mile/E of Haggerty. Only \$265,000
Call Anna (734)452 1176
Keller Williams Realty

311 Dearborn Dearborn Heights

OPEN SUNDAY 1 4
15596 Quakerturn S of 6 Mile/E of Haggerty. Only \$265,000
Call Anna (734)452 1176
Keller Williams Realty

311 Dearborn Dearborn Heights

OPEN SUNDAY 1 4
15596 Quakerturn S of 6 Mile/E of Haggerty. Only \$265,000
Call Anna (734)452 1176
Keller Williams Realty

311 Dearborn Dearborn Heights

OPEN SUNDAY 1 4
15596 Quakerturn S of 6 Mile/E of Haggerty. Only \$265,000
Call Anna (734)452 1176
Keller Williams Realty

311 Dearborn Dearborn Heights

335 Redford
WESTERN GOLF AREA
Quality 4 bedroom 2 1/2 bath Colonial
2 car attached garage base
ment large lot \$259,900
(2320W)

REMERICA
INTEGRITY REALTORS
734-261-1600
www.remerica.com

341 Troy
EXCLUSIVE BEACH FOREST
COLONIAL IN NW Troy
with A+ Troy schools
5000+ sq ft home offers 10
rooms & 3 1/2 baths living
living room formal dining room
2 story great room w/ cathedral
ceiling library w/ full oak
panelling huge kitchen w/ new
Corian tops 3 car garage
bonus room off master suite and
over 2800 sq ft in lower level
walk out

For Sale By Owner
Asking price \$904,900
Call (248) 862-5176

345 Westland/Wayne
SEARCH
1000's of
REALTOR listings at
www.HomeTownLife.com
Part of the Observer and
Eccentric classified network

WESTLAND 3 bedroom brick
ranch 2 1/2 car attached 2 full
baths finished basement large
patio all appliances exc cond
\$163,900 734-728-8882

358 Lakefront/Waterfront Homes
OAKLAND CTY Rose Twp
Holly mailing Contemporary
home on quiet Buckhorn Lake
Tieded decks leading to waters
edge not tub lots of windows
for lake viewing open floor plan
virtually care free gardens &
much more! Don't miss this one!
\$225,000 (248) 634-5889

372 Condos
BRIGHTON Lake Edgewood
condo 3000 sq ft 3 bedroom
potential 4th 3 bath 2400 \$200
See www.bestcourtyard.com
Premier unit (810) 227-8516

372 Condos
NOVI 2200 Sq ft 2 Bedrooms
2 baths Chef's kitchen w/granite
countertops and breakfast nook
Formal living and dining room
Separate den plus a year curd
sun room filled with natural light
Spectacular wooded and water
views Traditional Finishes from
\$235,000 Luxury Finishes from
\$305,000 Contact Bob Bowden
with The Fairman Group
248-348-8868

375 Mobile Homes
FAIRMONT 1997 16 x 60
Corner lot 2 bedroom appl
ances laundry area new
carpet \$21,900 248-474-2131
Flamingo MHG (Lot #H29)

NEW HOMES & SITES
AVAILABLE
\$2400 rent credit for qualified
buyers at participating dealers
Westland Meadows Westland
734-729-5500

**382 Lots & Acreage
Vacant**
LIVONIA 65x190 across from
wooded nature preserve very pri
vate 18875 Pershing 7 Mile
Inkster \$57,900 313-506-5856

Salem

BUILDING SITES
Build your dream home on one
of the many prestigious sites to
select from acreage wooded
walkouts ravines serene views
to open spaces Sites located
west of Plymouth between Ann
Arbor & South Lyon Call for
details (001VA)

COLDWELL BANKER
Coldwell Banker Preferred
(734) 459-6000

**392 Comm/Retail Sale/
Lease**
TAYLOR Land Contract Very
nice 1040 sq ft now has 2
offices \$146,900 or lease for
\$1275/mo \$10-231-9064

**336 Rochester/Ann Arbor
Hills**
DOWNTOWN ROCHESTER
Built 1998 4 bedrooms 3 1/2
baths & finished basement
\$422,000 248-601-1548

OAKLAND TWP
Adorable 1985 1726 sq ft 4 bed
room brick Cape Cod Large bal
cony overlooking wooded
private lot Hardwood floors
SUSIE QUATRO
248-908-7674

Real Estate One...
70 W Long Lake Troy

**342 Waterford/Union
Lake/White Lake**
JUST LISTED
CHARMING
RENOVATED
HOME

Open floor plan Great for enter
taining must see inside to
appreciate all the amenities this
home has to offer Hardwood
floors updated kitchen cover
ceiling ceramic baths 1st floor
master w/doorwalk to deck and
private yard Separate entrance
to finished lower level in law
suite! \$179,900 ECH 69300
248-646-1400

WESTLAND Check out this
terrific 3 bedroom 2 bath
home Family room
w/replace many updates
very clean and neutrally de
corated 2 car attached
garage Only \$144,500
(22018212)

MARY McLeod
RE/MAX Alliance 734-462-3600
313-990-7649
www.marymcleod.com

W BLOOMFIELD
Magnificent setting on full acre
4 bedrooms 2 1/2 baths library
new roof fireplaces W Bloom
field schools Open Houses
Sun 14 info available at
hro.com ID#14598
Or call 248-875-3896

CANTON CONDO
Links of Pheasant Run
Beautiful 3 bedroom
1999 built Cape Cod 2 car
garage full basement Golf rec
reation pool library and more!
\$255,000

DENISE McGUIWAIN
RE/MAX HOMETOWN III
(313) 796-1436

CANTON FOREST 3+ bed
room 2 1/2 baths 1800 sq ft
Immaculate \$219,900 (734)
991-1498 or 734-356-9138

CANTON 2 story 2 bedroom
with basement \$98,000
734-207-3980 or 734-604-4666

REMERICA
HOMETOWN II
(734) 453-0012

PLYMOUTH Anxious owner of
51148 North View in Plymouth's
Country Club Village says
Reduce the price to \$349,900
get it sold! So be it! Detached
2001 built first floor master
spacious loft/den den pre
mium trim package and im
mediate occupancy
Fred Hill 734-416-1257
Coldwell Banker Preferred

377 Lakefront Property
Clarkston
Deer Lake Front
4 bedroom 3 1/2 bath 4000 sq ft
6 car garage 3 acres breath
taking view private drive im
mediate possession
Lease \$3500/mo Sale \$995,000

RW Watson
RE/MAX 1000
(248) 736-3000

**393 Income Property
Sale**
FOUR UNIT APT IN Garden
City built in 1998 4 units
include 2 bedrooms all appl
ances including washer & dryer
\$350,000/bst 734-981-1683

**394 Ind./Warehouse Sale/
Lease**
CITY OF WAYNE
1825sq ft office/warehouse
exc cond 734-728-7200

FARMINGTON HILLS 4500sqft
For lease near 10 Mile & Grand
River Make offer 248-477-5951
or 248-980-3540

**337 Royal Oak/Oak Park
Huntington Woods**
CHARMING 3 bedroom bun
gallow 2 bath hardwood floors
New roof furnace air 2000
Please call 248-414-4263

ROYAL OAK 3 bedroom
2 story Open Sun Noon 4pm
\$198,900 (248) 546-2870
- gonehome.com/013319

ROYAL OAK MUST SELL!
3 bedroom 1 1/2 bath 2 car
garage basement bungalow
Completely updated A steal at
\$153,000 (248) 668-9925

**344 W Bloomfield/
Orchard Lk Keego**
BLOOMFIELD SCHOOLS 4275
Wendell remodeled in 1997 4
bedrooms 2 1/2 baths \$349,900
Blair Realty (248) 770-5200

CASTELLI 734 525 7900

**348 Wixom/Walled Lake/
Commerce**
SO YOU WANT AWESOME?
Beautiful 3 bedroom Cape Cod
newer Wixom w/level master
lot backs to private land 1st floor
master suite 2 1/2 car garage full
basement Call (888)200-4338
x1043 for 24hr Free recorded
message (A203)

JERRY GARDNER
(734) 420-3400

361 Country Homes
SEARCH
1000's of
REALTOR listings at
www.HomeTownLife.com
Part of the Observer and
Eccentric classified network

**Country Club Village
of Northville**
OPEN
SUN 1-4pm

Leta and Brandon Kekich are
representing the sale of the
following properties in North
ville's finest condo commu
nity which offers swimming
golf and tennis Located
S/Six Mile and W/Haggerty

Select properties Open
Sunday others by appt

Two bedroom end unit
Ranch all neutral like new
\$279,900

Three bedroom two story
with finished lower level golf
course location \$326,000

First floor master two ad
ditional bedrooms pool and
golf course location
\$329,900

Four bedroom detached col
nial w/ over 2500 sq ft
\$354,900

Cape Cod with first floor
master finished lower level
with daylight window
\$339,900

3 1/2 bedroom end unit
Ranch with partially finished
basement \$289,900

Two story with two bed
rooms finished basement
like new \$289,900

First floor master suite loft
finished basement golf
course pond \$339,900

Two bedroom two story in
fantastic setting light wood
pond and golf course
\$299,900

End unit with first floor
master on golf course fea
tures finished daylight lower
level \$350,000

Two bedroom perfection with
many upgrades shows like
new \$282,900

**378 Lake/River Resort
Property**
BAY HARBOR
Unique lake Michigan setting in
Village Beach offers gracious in
town living in world class Bay
HARBOR Prime building site avail
able below bank appraisal
(248) 370-0215

379 Northern Property
THE VILLAGES OF OSCODA
Former Air Force homes 3 & 4
bedroom 1 1/2 & 2 bath Unbeliev
able Low Price \$49,000 to
\$79,000 Free Video
1 800 386 7133 Northern Mich
igan Realty

TORCH CHAIN of Lakes
Locals call it the most beautiful
spot on the Intermediate River in
Bellare leading into 175 miles of
waterway One hour drive
from skiers to Nubs Nob and
Boyne Highlands 3 miles from
great golf at Shanty Creek Split
log and stone 2 400 sq ft 3 bed
room 2 bath ranch office game
room family room two car
attached garage Enjoy the fan
tastic river at Nubs Nob and
from master bedroom 15x35
living room and huge screened
in porch New furnishings nego
iable \$325,000 owner/agent
1 800 841 7371

**385 Mortgage/Land
Contracts**
DOCTOR LOANS MONEY ON
REAL ESTATE AND BUYS
LAND CONTRACTS Fast
closing immediate cash Deal
directly with Doctor Daniels &
Son 1 800 837 6166
1 248 335 6166
allandaniels@hotmail.com

"FAST CASH" For home
owners \$15,000 Pay \$84,871
mo! \$50,000 Pay \$316,037/mo!
\$70,000 Pay \$442,457/mo! Debt
consolidation cash out Home
improvement no one is faster
than Global Consultants! Clos
ings arranged in 24 hours Call
1 877 526 3483 ext 4000
Today! Reg Mtg Broker in Mich
igan Banking depts Loans thru
3rd party providers "Based on
30 year fixed rate mortgage of
6.5% (6.75% APR) for qualified
applicants only Rates subject to
change without notice

"MORTGAGE LOANS"
Refinance & use your home's
equity for any purpose Mort
gage & Land Contract Payoffs
Home Improvements Debt Con
solidation Property Taxes Cash
Available for Good Bad or Ugly
Credit! 1-800-246-8100 Any
time! United Mortgage
Services

STOP FORECLOSURE!!
Behind on your mortgage? Don't
let bankruptcy! We can help
save your home Guaranteed
Services 600-915-9704 Ext 208
U S Mortgage Assistance

WHY RENT Own your own
home 0 to 3% down Short term
employment OK Credit prob
lems OK bankruptcy OK Call
Stanley Lesson Metro Finance
248-610-9576

**395 Office Business
Space Sale/Lease**
AMERICENTERS
• Furnished Windowed Offices
• Conference Rooms
• High Speed Internet Access
• Troy Livonia Southfield &
Bloomfield Hills 734-482-1313

BIRMINGHAM DOWNTOWN
Office space for lease 450 sq ft
Contact Brad (586)779-0400
CALL NOW!!

BIRMINGHAM DOWNTOWN
Subleasing beautiful office
space storefront free parking
short term possible furnished
1700 sq ft plus basement
\$3600/mo (248) 240-2300

BIRMINGHAM EXECUTIVE
Suites shared office 8 offices
available March 1 2002 from
84 to 207 sq ft Full SVU sup
port free parking conf room
Monte 621-599-8000
(248) 647-8400 Debby

EXPRESSWAY EXPOSURE
Month to Month Available
480 sq ft to 1800 sq ft
1275 Expressway
J A Bloch & CO
Call Gail Kelly
(248) 559-7430

FARMINGTON AVAILABLE
from 875 sq ft of high tech
office & flex space Near 12 Mile
& Haggerty Property Services
Group 248-637-9800 x 17

339 Southfield-Lathrup
LATHRUP VILLAGE
OPEN SUNDAY 1-4
2625 Meadowbrook Way
(W/Incoln & W/Southfield)
Fantastic pencil Great 4 bed
room 2 1/2 bath Colonial
w/partially finished base
ment Formal dining room
library & family room
w/fireplace 2 car attached
garage \$225,000 (ME282KW)
KAREN WALSH
(248)315-0881
RON BISHOP
(248)235-0360
Century 21 Today
32100 Telegraph Rd
Bingham Farms

**344 W Bloomfield/
Orchard Lk Keego**
BLOOMFIELD SCHOOLS 4275
Wendell remodeled in 1997 4
bedrooms 2 1/2 baths \$349,900
Blair Realty (248) 770-5200

**348 Wixom/Walled Lake/
Commerce**
SO YOU WANT AWESOME?
Beautiful 3 bedroom Cape Cod
newer Wixom w/level master
lot backs to private land 1st floor
master suite 2 1/2 car garage full
basement Call (888)200-4338
x1043 for 24hr Free recorded
message (A203)

JERRY GARDNER
(734) 420-3400

364 Real Estate Services
HOMES FOR SALE
BY OWNER
MICHIGAN FBBO
HOMES.COM

PUBLIC NOTICE
HOME BUYER SEMINAR
Located at
Livonia Public Library
Jenken Room 2nd floor
3277 Five Mile Livonia a
March 17th at 6:30 8:30pm
For Reservations 734-779-9977
Would you like to learn the step by
step buying process of your first
home? Come join us for a free
home education seminar to find
out How to save thousands of
dollars when buying a home?
Sponsored by Juliette Bauman
at RE/MAX Classic

361 Country Homes
SEARCH
1000's of
REALTOR listings at
www.HomeTownLife.com
Part of the Observer and
Eccentric classified network

**378 Lake/River Resort
Property**
BAY HARBOR
Unique lake Michigan setting in
Village Beach offers gracious in
town living in world class Bay
HARBOR Prime building site avail
able below bank appraisal
(248) 370-0215

379 Northern Property
THE VILLAGES OF OSCODA
Former Air Force homes 3 & 4
bedroom 1 1/2 & 2 bath Unbeliev
able Low Price \$49,000 to
\$79,000 Free Video
1 800 386 7133 Northern Mich
igan Realty

**385 Mortgage/Land
Contracts**
DOCTOR LOANS MONEY ON
REAL ESTATE AND BUYS
LAND CONTRACTS Fast
closing immediate cash Deal
directly with Doctor Daniels &
Son 1 800 837 6166
1 248 335 6166
allandaniels@hotmail.com

"FAST CASH" For home
owners \$15,000 Pay \$84,871
mo! \$50,000 Pay \$316,037/mo!
\$70,000 Pay \$442,457/mo! Debt
consolidation cash out Home
improvement no one is faster
than Global Consultants! Clos
ings arranged in 24 hours Call
1 877 526 3483 ext 4000
Today! Reg Mtg Broker in Mich
igan Banking depts Loans thru
3rd party providers "Based on
30 year fixed rate mortgage of
6.5% (6.75% APR) for qualified
applicants only Rates subject to
change without notice

"MORTGAGE LOANS"
Refinance & use your home's
equity for any purpose Mort
gage & Land Contract Payoffs
Home Improvements Debt Con
solidation Property Taxes Cash
Available for Good Bad or Ugly
Credit! 1-800-246-8100 Any
time! United Mortgage
Services

STOP FORECLOSURE!!
Behind on your mortgage? Don't
let bankruptcy! We can help
save your home Guaranteed
Services 600-915-9704 Ext 208
U S Mortgage Assistance

WHY RENT Own your own
home 0 to 3% down Short term
employment OK Credit prob
lems OK bankruptcy OK Call
Stanley Lesson Metro Finance
248-610-9576

**395 Office Business
Space Sale/Lease**
AMERICENTERS
• Furnished Windowed Offices
• Conference Rooms
• High Speed Internet Access
• Troy Livonia Southfield &
Bloomfield Hills 734-482-1313

BIRMINGHAM DOWNTOWN
Office space for lease 450 sq ft
Contact Brad (586)779-0400
CALL NOW!!

BIRMINGHAM EXECUTIVE
Suites shared office 8 offices
available March 1 2002 from
84 to 207 sq ft Full SVU sup
port free parking conf room
Monte 621-599-8000
(248) 647-8400 Debby

EXPRESSWAY EXPOSURE
Month to Month Available
480 sq ft to 1800 sq ft
1275 Expressway
J A Bloch & CO
Call Gail Kelly
(248) 559-7430

FARMINGTON AVAILABLE
from 875 sq ft of high tech
office & flex space Near 12 Mile
& Haggerty Property Services
Group 248-637-9800 x 17

339 Southfield-Lathrup
LATHRUP VILLAGE
OPEN SUNDAY 1-4
2625 Meadowbrook Way
(W/Incoln & W/Southfield)
Fantastic pencil Great 4 bed
room 2 1/2 bath Colonial
w/partially finished base
ment Formal dining room
library & family room
w/fireplace 2 car attached
garage \$225,000 (ME282KW)
KAREN WALSH
(248)315-0881
RON BISHOP
(248)235-0360
Century 21 Today
32100 Telegraph Rd
Bingham Farms

**344 W Bloomfield/
Orchard Lk Keego**
BLOOMFIELD SCHOOLS 4275
Wendell remodeled in 1997 4
bedrooms 2 1/2 baths \$349,900
Blair Realty (248) 770-5200

**348 Wixom/Walled Lake/
Commerce**
SO YOU WANT AWESOME?
Beautiful 3 bedroom Cape Cod
newer Wixom w/level master
lot backs to private land 1st floor
master suite 2 1/2 car garage full
basement Call (888)200-4338
x1043 for 24hr Free recorded
message (A203)

JERRY GARDNER
(734) 420-3400

364 Real Estate Services
HOMES FOR SALE
BY OWNER
MICHIGAN FBBO
HOMES.COM

PUBLIC NOTICE
HOME BUYER SEMINAR
Located at
Livonia Public Library
Jenken Room 2nd floor
3277 Five Mile Livonia a
March 17th at 6:30 8:30pm
For Reservations 734-779-9977
Would you like to learn the step by
step buying process of your first
home? Come join us for a free
home education seminar to find
out How to save thousands of
dollars when buying a home?
Sponsored by Juliette Bauman
at RE/MAX Classic

361 Country Homes
SEARCH
1000's of
REALTOR listings at
www.HomeTownLife.com
Part of the Observer and
Eccentric classified network

**378 Lake/River Resort
Property**
BAY HARBOR
Unique lake Michigan setting in
Village Beach offers gracious in
town living in world class Bay
HARBOR Prime building site avail
able below bank appraisal
(248) 370-0215

379 Northern Property
THE VILLAGES OF OSCODA
Former Air Force homes 3 & 4
bedroom 1 1/2 & 2 bath Unbeliev
able Low Price \$49,000 to
\$79,000 Free Video
1 800 386 7133 Northern Mich
igan Realty

**385 Mortgage/Land
Contracts**
DOCTOR LOANS MONEY ON
REAL ESTATE AND BUYS
LAND CONTRACTS Fast
closing immediate cash Deal
directly with Doctor Daniels &
Son 1 800 837 6166
1 248 335 6166
allandaniels@hotmail.com

"FAST CASH" For home
owners \$15,000 Pay \$84,871
mo! \$50,000 Pay \$316,037/mo!
\$70,000 Pay \$442,457/mo! Debt
consolidation cash out Home
improvement no one is faster
than Global Consultants! Clos
ings arranged in 24 hours Call
1 877 526 3483 ext 4000
Today! Reg Mtg Broker in Mich
igan Banking depts Loans thru
3rd party providers "Based on
30 year fixed rate mortgage of
6.5% (6.75% APR) for qualified
applicants only Rates subject to
change without notice

"MORTGAGE LOANS"
Refinance & use your home's
equity for any purpose Mort
gage & Land Contract Payoffs
Home Improvements Debt Con
solidation Property Taxes Cash
Available for Good Bad or Ugly
Credit! 1-800-246-8100 Any
time! United Mortgage
Services

STOP FORECLOSURE!!
Behind on your mortgage? Don't
let bankruptcy! We can help
save your home Guaranteed
Services 600-915-9704 Ext 208
U S Mortgage Assistance

WHY RENT Own your own
home 0 to 3% down Short term
employment OK Credit prob
lems OK bankruptcy OK Call
Stanley Lesson Metro Finance
248-610-9576

**395 Office Business
Space Sale/Lease**
AMERICENTERS
• Furnished Windowed Offices
• Conference Rooms
• High Speed Internet Access
• Troy Livonia Southfield &
Bloomfield Hills 734-482-1313

BIRMINGHAM DOWNTOWN
Office space for lease 450 sq ft
Contact Brad (586)779-0400
CALL NOW!!

BIRMINGHAM EXECUTIVE
Suites shared office 8 offices
available March 1 2002 from
84 to 207 sq ft Full SVU sup
port free parking conf room
Monte 621-599-8000
(248) 647-8400 Debby

EXPRESSWAY EXPOSURE
Month to Month Available
480 sq ft to 1800 sq ft
1275 Expressway
J A Bloch & CO
Call Gail Kelly
(248) 559-7430

FARMINGTON AVAILABLE
from 875 sq ft of high tech
office & flex space Near 12 Mile
& Haggerty Property Services
Group 248-637-9800 x 17

339 Southfield-Lathrup
LATHRUP VILLAGE
OPEN SUNDAY 1-4
2625 Meadowbrook Way
(W/Incoln & W/Southfield)
Fantastic pencil Great 4 bed
room 2 1/2 bath Colonial
w/partially finished base
ment Formal dining room
library & family room
w/fireplace 2 car attached
garage \$225,000 (ME282KW)
KAREN WALSH
(248)315-0881
RON BISHOP
(248)235-0360
Century 21 Today
32100 Telegraph Rd
Bingham Farms

**344 W Bloomfield/
Orchard Lk Keego**
BLOOMFIELD SCHOOLS 4275
Wendell remodeled in 1997 4
bedrooms 2 1/2 baths \$349,900
Blair Realty (248) 770-5200

**348 Wixom/Walled Lake/
Commerce**
SO YOU WANT AWESOME?
Beautiful 3 bedroom Cape Cod
newer Wixom w/level master
lot backs to private land 1st floor
master suite 2 1/2 car garage full
basement Call (888)200-4338
x1043 for 24hr Free recorded
message (A203)

JERRY GARDNER
(734) 420-3400

364 Real Estate Services
HOMES FOR SALE
BY OWNER
MICHIGAN FBBO
HOMES.COM

PUBLIC NOTICE
HOME BUYER SEMINAR
Located at
Livonia Public Library
Jenken Room 2nd floor
3277 Five Mile Livonia a
March 17th at 6:30 8:30pm
For Reservations 734-779-9977
Would you like to learn the step by
step buying process of your first
home? Come join us for a free
home education seminar to find
out How to save thousands of
dollars when buying a home?
Sponsored by Juliette Bauman
at RE/MAX Classic

361 Country Homes
SEARCH
1000's of
REALTOR listings at
www.HomeTownLife.com
Part of the Observer and
Eccentric classified network

**378 Lake/River Resort
Property**
BAY HARBOR
Unique lake Michigan setting in
Village Beach offers gracious in
town living in world class Bay
HARBOR Prime building site avail
able below bank appraisal
(248) 370-0215

379 Northern Property
THE VILLAGES OF OSCODA
Former Air Force homes 3 & 4
bedroom 1 1/2 & 2 bath Unbeliev
able Low Price \$49,000 to
\$79,000 Free Video
1 800 386 7133 Northern Mich
igan Realty

**385 Mortgage/Land
Contracts**
DOCTOR LOANS MONEY ON
REAL ESTATE AND BUYS
LAND CONTRACTS Fast
closing immediate cash Deal
directly with Doctor Daniels &
Son 1 800 837 6166
1 248 335 6166
allandaniels@hotmail.com

"FAST CASH" For home
owners \$15,000 Pay \$84,871
mo! \$50,000 Pay \$316,037/mo!
\$70,000 Pay \$442,457/mo! Debt
consolidation cash out Home
improvement no one is faster
than Global Consultants! Clos
ings arranged in 24 hours Call
1 877 526 3483 ext 4000
Today! Reg Mtg Broker in Mich
igan Banking depts Loans thru
3rd party providers "Based on
30 year fixed rate mortgage of
6.5% (6.75% APR) for qualified
applicants only Rates subject to
change without notice

"MORTGAGE LOANS"
Refinance & use your home's
equity for any purpose Mort
gage & Land Contract Payoffs
Home Improvements Debt Con
solidation Property Taxes Cash
Available for Good Bad or Ugly
Credit! 1-800-246-8100 Any
time! United Mortgage
Services

STOP FORECLOSURE!!
Behind on your mortgage? Don't
let bankruptcy! We can help
save your home Guaranteed
Services 600-915-9704 Ext 208
U S Mortgage Assistance

WHY RENT Own your own
home 0 to 3% down Short term
employment OK Credit prob
lems OK bankruptcy OK Call
Stanley Lesson Metro Finance
248-610-9576

**395 Office Business
Space Sale/Lease**
AMERICENTERS
• Furnished Windowed Offices
• Conference Rooms
• High Speed Internet Access
• Troy Livonia Southfield &
Bloomfield Hills 734-482-1313

BIRMINGHAM DOWNTOWN
Office space for lease 450 sq ft
Contact Brad (586)779-0400
CALL NOW!!

BIRMINGHAM EXECUTIVE
Suites shared office 8 offices
available March 1 2002 from
84 to 207 sq ft Full SVU sup
port free parking conf room
Monte 621-599-8000
(248) 647-8400 Debby

EXPRESSWAY EXPOSURE
Month to Month Available
480 sq ft to 1800 sq ft
1275 Expressway
J A Bloch & CO
Call Gail Kelly
(248) 559-7430

FARMINGTON AVAILABLE
from 875 sq ft of high tech
office & flex space Near 12 Mile
& Haggerty Property Services
Group 248-637-9800 x 17

339 Southfield-Lathrup
LATHRUP VILLAGE
OPEN SUNDAY 1-4
2625 Meadowbrook Way
(W/Incoln & W/Southfield)
Fantastic pencil Great 4 bed
room 2 1/2 bath Colonial
w/partially finished base
ment Formal dining room
library & family room
w/fireplace 2 car attached
garage \$225,000 (ME282KW)
KAREN WALSH
(248)315-0881
RON BISHOP
(248)235-0360
Century 21 Today
32100 Telegraph Rd
Bingham Farms

**344 W Bloomfield/
Orchard Lk Keego**
BLOOMFIELD SCHOOLS 4275
Wendell remodeled in 1997 4
bedrooms 2 1/2 baths \$349,900
Blair Realty (248) 770-5200

**348 Wixom/Walled Lake/
Commerce**
SO YOU WANT AWESOME?
Beautiful 3 bedroom Cape Cod
newer Wixom w/level master
lot backs to private land 1st floor
master suite 2 1/2 car garage full
basement Call (888)200-4338
x1043 for 24hr Free recorded
message (A203)

JERRY GARDNER
(734) 420-3400

364 Real Estate Services
HOMES FOR SALE
BY OWNER
MICHIGAN FBBO
HOMES.COM

PUBLIC NOTICE
HOME BUYER SEMINAR
Located at
Livonia Public Library
Jenken Room 2nd floor
3277 Five Mile Livonia a

Observer & Eccentric

APARTMENTS

www.observerandeccentric.com

Real Estate for Rent
#400-498

400 Apartments/Unfurnished

One of Livonia's finest apartments at competitive prices!
CANTERBURY PARK APARTMENTS
19400 Mayfield off Seven Mile Road between Farmington and Merriman Roads Behind Joe's Produce
1 & 2 Bedroom 2 Bath Units Starting at \$715 Immediate Occupancy
Includes full washer & dryer in each apartment. Community room patio or balcony deluxe appliances optional carport.
248-473-5983 586-775-8206

LIVONIA'S FINEST LOCATION
MERRIMAN WOODS APTS
Merriman Road corner of Seven Mile Near Livon a Mall
Deluxe 1 & 2 Bedrooms 2 Baths starting at \$695
Includes patio or balcony carpeting vertical blinds deluxe appliances pool
248-477-9377 586-775-8206

Plymouth Manor Plymouth House Apartments Available!
• Newly Upgraded
• 1 & 2 Bedrooms
• Close to Downtown Plymouth
734-455-3880

ALLEN PARK Hampton Square Apartments
• Security Deposit*
• 1 & 2 bedrooms
• Free Heat
• Storage & Laundry
• Walk in closets
Starting at \$540
(313) 274 3675
*conditions apply

BERKLEY 2 bedroom quiet complex c a washer/dryer large basement no pets \$795/mo includes water 517-545 9486
BIRMINGHAM Downtown 2 bedroom 1 bath apt appliances garage renovated Avail 41 \$1300/mo 248 613 8373

400 Apartments/Unfurnished

Auburn Hills
WESTBURY VILLAGE TOWNHOUSES
Savings of up to \$2400!
On 2 or 3 bedroom townhouses
2 1/2 baths
washer/dryer included covered parking
Sparkling pool
Tennis courts
over 1500 sq ft starting at \$1160
248-852 7550 x418
OPEN 7 DAYS conditions apply

BERKLEY Cute 2 bedroom lower hardwood floors free laundry & garage \$750/mo 248 674 8469
SHARENET (248)642 1620

Berkley
O Security Deposit*
Immediate occupancy!
1 bedroom apartment
\$610/Month
FREE HEAT
1 1/2 Mile/Coolidge area
(248) 544 7715
*with approved credit

BIRMINGHAM 1 bedroom upper in town neighborhood Brown carpeting Stove/refrigerator \$570+ utilities (248) 646-0784 eyes

BIRMINGHAM Studios, 1 and 2 bedrooms available in town Birmingham at 555 Call Libby 248 645 1191

BIRMINGHAM Walk to Downtown

Spacious 2 Bedroom Apartment
WINTER SPECIAL FROM \$875/MONTH
Lincoln House Apartments
248 645-2999
248 334-5011

BLOOMFIELD ESTATE Guest house on pool Spacious 1 bed room All appliances \$750/mo (248) 769 2335

BLOOMFIELD HILLS Beautiful 1 & 2 Bedroom Apartments As Low as \$780 month* Exceptional Service Pets Ok (new move ins only 1 yr lease) *Whitesfield
248 645 0026

CANTON

SINGHweb.com
Luxury apartments with attached garages

400 Apartments/Unfurnished

CANTON
FRANKLIN PALMER APARTMENTS
ONE BEDROOM SPECIAL
\$100 Security Deposit
1st MONTH FREE
From \$545
FREE HEAT
Sound Conditioned
Central A/C
www.apts.com/franklinpalmerapts
888-736-8469
Lun led Time On ly with new 12 mo lease

Canton
\$300* rebate
Spacious 2 Bedroom 2 level apartments elementary school across the street
1 bedrooms from
\$565
CANTON GARDEN APARTMENTS (734) 455-7440
Sorry No Pets Short term leases available
New residents only

Country Corner Apts
Spacious 1 2 & 3 bedroom apartments & townhomes From \$795
Heat included Formal dining room carport balcony health club pool close to Birmingham Let us fax you our brochure 248 647 6100 1 800 369 6666
30300 Southfield Rd Between 12 & 13 M

CUTE 1 bedroom flat in Rochester Walking distance to downtown \$525/mo \$650 security Available now 248 608 9214

Dearborn Heights
Dearborn Club Apts.
One Bedroom Apts
Two Bedroom Townhomes
FREE HEAT
Spacious Floor Plans
Tons of Closet Space
Minutes from shopping
Patio & Balconies
1 1/2 baths in townhomes
www.apts.com/dearbornclubapartments
(888) 348-7431
Located on Inkster Rd just North of Ford Rd
Open Mon Sat
Call or Stop In!

FARMINGTON AREA Senior citizen apt 55 yrs plus Private entry 1100 sq ft quiet \$690/mo Call Jeff 734 421 4341

"It's All About Results"
1-800-579-SELL (7356)

400 Apartments/Unfurnished

FARMINGTON
CHATHAM HILLS APARTMENTS
2 MONTHS RENT FREE*
Updated apartments now starting from \$685
• Olympic Size Indoor Heated Pool
• Attached Garages
• Central A/C
www.apts.com/chathamhills
866-207-5328
Open 7 Days A Week
On select apts Lun led 1 mo On ly with new 12 mo lease

Farmington Hills
SUMMIT APARTMENTS
2 bedroom 2 baths washer/dryer included covered parking Sparkling pool Tennis courts Clubhouse for entertaining over 1350 sqft starting at \$1110
248 626-4396 x418

FARMINGTON HILLS River Valley 1 bedroom \$575/mo 2 Bedroom \$700/mo includes new carpet carport 248-473-0035

FARMINGTON HILLS Spring Special! 1 2 or 3 bed rooms \$499 moves you in (248) 427 1748

FARMINGTON HILLS
Great Location
Ne 1/2 Boston Hospital Livon a Mall and Do ntown Farmington w th Clarence Le School D st ct
CEDARIDGE
2 Bedroom Units From \$705
Vertical blinds carpeting
Hotpoint appliances security system
stainless steel kitchen
Ente on Tula e 1 block W of Middlebelt on S side of Grand River
Mode Open Da y 1-6
Except Wednesday
248-471-5020 586-775-8206

Best Apartment Value
Farmington Hills
North on Tuck Road off Eight Mile between Middlebelt & Orchard Lake Roads corner of Folsom
TIMBERIDGE APARTMENTS
Deluxe 1 & 2 Bedroom Units From \$620
Includes appliances
vertical blinds carpeting
pool optional carports.
Model Open Daily 9 5
Rental Office: 248-478-1447
Home Office: 586-775-8206

ARMENIAN Senior Citizen Tower located in Dearborn offers:
Spacious (1) Bedroom Apartments for Immediate Occupancy!
• Heat & Water included
• Newly renovated kitchens & baths
• Cable ready units
• Wall to wall carpet
• Securely entrance
• Elevator
• Bus service to & from shopping area
• Community room & Activities
• GOVERNMENT SUBSIDIZED
(313)336-7404
Call between 9am & 5pm, Monday-Friday

DEARBORN HEIGHTS AREA
Beautiful 1, 2 & 3 Bedroom 2 BEDROOM, 2 BATH VILLA
FROM ONLY \$560
24 Hour Gatehouse
Dishwasher
Vertical Blinds
Air Conditioning
Fitness Center
Tennis Courts
Swimming Pool
Furnished Apts available
Open 7 Days Mon-Fri • 9 00am-7 00pm
Sat • 9 00am-5 00pm Sun • 12noon-5 00pm
BEECH DAILY SOUTH OF CHERRY HILL
313-562-3988

Northville-Great Location
* SPECIAL OFFER *
FREE Enrollment to Lifetime Fitness!!!
Call for details!
• 1 & 2 bedrooms townhouses
• Full size washer/dryers
• Vertical mini blinds
• Pool/Jacuzzi/Tennis Court Joggng Trail
• Private entrances
• Fireplaces
• Carports
• Small pets welcome!
Cedar Lake Apartments
248-348-1830
Office hours Mon.-Fri. 9-6, Sat. 11-3, Sun 11:30-3:30
Located on 6 Mile, 2 miles west of I-275

Franklin Square Apartments
1 & 2 Bedroom Apartments
FREE HEAT & WATER
• Huge 1 & 2 Bedrooms from only \$600!
• Free Heat & Water
• Private Patio or Balcony
• Personal Storage
• 2 Bedrooms have 1 1/2 Baths
• Kitchens With Dishwashers
• A Great Place To Live
• We Are Open Every Day!
(734)326-8270

Super Location in Livonia
(734) 427-6970

400 Apartments/Unfurnished

Great Location
Ne 1/2 Boston Hospital Livon a Mall and Do ntown Farmington w th Clarence Le School D st ct
CEDARIDGE
2 Bedroom Units From \$705
Vertical blinds carpeting
Hotpoint appliances security system
stainless steel kitchen
Ente on Tula e 1 block W of Middlebelt on S side of Grand River
Mode Open Da y 1-6
Except Wednesday
248-471-5020 586-775-8206

Best Apartment Value
Farmington Hills
North on Tuck Road off Eight Mile between Middlebelt & Orchard Lake Roads corner of Folsom
TIMBERIDGE APARTMENTS
Deluxe 1 & 2 Bedroom Units From \$620
Includes appliances
vertical blinds carpeting
pool optional carports.
Model Open Daily 9 5
Rental Office: 248-478-1447
Home Office: 586-775-8206

ARMENIAN Senior Citizen Tower located in Dearborn offers:
Spacious (1) Bedroom Apartments for Immediate Occupancy!
• Heat & Water included
• Newly renovated kitchens & baths
• Cable ready units
• Wall to wall carpet
• Securely entrance
• Elevator
• Bus service to & from shopping area
• Community room & Activities
• GOVERNMENT SUBSIDIZED
(313)336-7404
Call between 9am & 5pm, Monday-Friday

DEARBORN HEIGHTS AREA
Beautiful 1, 2 & 3 Bedroom 2 BEDROOM, 2 BATH VILLA
FROM ONLY \$560
24 Hour Gatehouse
Dishwasher
Vertical Blinds
Air Conditioning
Fitness Center
Tennis Courts
Swimming Pool
Furnished Apts available
Open 7 Days Mon-Fri • 9 00am-7 00pm
Sat • 9 00am-5 00pm Sun • 12noon-5 00pm
BEECH DAILY SOUTH OF CHERRY HILL
313-562-3988

Northville-Great Location
* SPECIAL OFFER *
FREE Enrollment to Lifetime Fitness!!!
Call for details!
• 1 & 2 bedrooms townhouses
• Full size washer/dryers
• Vertical mini blinds
• Pool/Jacuzzi/Tennis Court Joggng Trail
• Private entrances
• Fireplaces
• Carports
• Small pets welcome!
Cedar Lake Apartments
248-348-1830
Office hours Mon.-Fri. 9-6, Sat. 11-3, Sun 11:30-3:30
Located on 6 Mile, 2 miles west of I-275

Franklin Square Apartments
1 & 2 Bedroom Apartments
FREE HEAT & WATER
• Huge 1 & 2 Bedrooms from only \$600!
• Free Heat & Water
• Private Patio or Balcony
• Personal Storage
• 2 Bedrooms have 1 1/2 Baths
• Kitchens With Dishwashers
• A Great Place To Live
• We Are Open Every Day!
(734)326-8270

Super Location in Livonia
(734) 427-6970

400 Apartments/Unfurnished

Super Location
Farmington Hills
Grand River/Orchard Lake
STONERIDGE MANOR APARTMENTS
Ente off Freedom Road West of D chord Lake Road South of Grand River
Deluxe 1 & 2 Bedrooms Starting at \$640
Includes Pat o balcony carpeting
vertical blinds deluxe appliances and FREE carport
Mon-Fri 1:00-6:00
Rental Office: (248) 475-1437
Home Office: (586) 775-8206

ARMENIAN Senior Citizen Tower located in Dearborn offers:
Spacious (1) Bedroom Apartments for Immediate Occupancy!
• Heat & Water included
• Newly renovated kitchens & baths
• Cable ready units
• Wall to wall carpet
• Securely entrance
• Elevator
• Bus service to & from shopping area
• Community room & Activities
• GOVERNMENT SUBSIDIZED
(313)336-7404
Call between 9am & 5pm, Monday-Friday

DEARBORN HEIGHTS AREA
Beautiful 1, 2 & 3 Bedroom 2 BEDROOM, 2 BATH VILLA
FROM ONLY \$560
24 Hour Gatehouse
Dishwasher
Vertical Blinds
Air Conditioning
Fitness Center
Tennis Courts
Swimming Pool
Furnished Apts available
Open 7 Days Mon-Fri • 9 00am-7 00pm
Sat • 9 00am-5 00pm Sun • 12noon-5 00pm
BEECH DAILY SOUTH OF CHERRY HILL
313-562-3988

Northville-Great Location
* SPECIAL OFFER *
FREE Enrollment to Lifetime Fitness!!!
Call for details!
• 1 & 2 bedrooms townhouses
• Full size washer/dryers
• Vertical mini blinds
• Pool/Jacuzzi/Tennis Court Joggng Trail
• Private entrances
• Fireplaces
• Carports
• Small pets welcome!
Cedar Lake Apartments
248-348-1830
Office hours Mon.-Fri. 9-6, Sat. 11-3, Sun 11:30-3:30
Located on 6 Mile, 2 miles west of I-275

Franklin Square Apartments
1 & 2 Bedroom Apartments
FREE HEAT & WATER
• Huge 1 & 2 Bedrooms from only \$600!
• Free Heat & Water
• Private Patio or Balcony
• Personal Storage
• 2 Bedrooms have 1 1/2 Baths
• Kitchens With Dishwashers
• A Great Place To Live
• We Are Open Every Day!
(734)326-8270

Super Location in Livonia
(734) 427-6970

400 Apartments/Unfurnished

Super Location
Farmington Hills
Grand River/Orchard Lake
STONERIDGE MANOR APARTMENTS
Ente off Freedom Road West of D chord Lake Road South of Grand River
Deluxe 1 & 2 Bedrooms Starting at \$640
Includes Pat o balcony carpeting
vertical blinds deluxe appliances and FREE carport
Mon-Fri 1:00-6:00
Rental Office: (248) 475-1437
Home Office: (586) 775-8206

ARMENIAN Senior Citizen Tower located in Dearborn offers:
Spacious (1) Bedroom Apartments for Immediate Occupancy!
• Heat & Water included
• Newly renovated kitchens & baths
• Cable ready units
• Wall to wall carpet
• Securely entrance
• Elevator
• Bus service to & from shopping area
• Community room & Activities
• GOVERNMENT SUBSIDIZED
(313)336-7404
Call between 9am & 5pm, Monday-Friday

DEARBORN HEIGHTS AREA
Beautiful 1, 2 & 3 Bedroom 2 BEDROOM, 2 BATH VILLA
FROM ONLY \$560
24 Hour Gatehouse
Dishwasher
Vertical Blinds
Air Conditioning
Fitness Center
Tennis Courts
Swimming Pool
Furnished Apts available
Open 7 Days Mon-Fri • 9 00am-7 00pm
Sat • 9 00am-5 00pm Sun • 12noon-5 00pm
BEECH DAILY SOUTH OF CHERRY HILL
313-562-3988

Northville-Great Location
* SPECIAL OFFER *
FREE Enrollment to Lifetime Fitness!!!
Call for details!
• 1 & 2 bedrooms townhouses
• Full size washer/dryers
• Vertical mini blinds
• Pool/Jacuzzi/Tennis Court Joggng Trail
• Private entrances
• Fireplaces
• Carports
• Small pets welcome!
Cedar Lake Apartments
248-348-1830
Office hours Mon.-Fri. 9-6, Sat. 11-3, Sun 11:30-3:30
Located on 6 Mile, 2 miles west of I-275

Franklin Square Apartments
1 & 2 Bedroom Apartments
FREE HEAT & WATER
• Huge 1 & 2 Bedrooms from only \$600!
• Free Heat & Water
• Private Patio or Balcony
• Personal Storage
• 2 Bedrooms have 1 1/2 Baths
• Kitchens With Dishwashers
• A Great Place To Live
• We Are Open Every Day!
(734)326-8270

Super Location in Livonia
(734) 427-6970

400 Apartments/Unfurnished

FARMINGTON HILLS large 3 bedrooms all appliances central air fireplace \$850/mo 734 946 1390

ARMENIAN Senior Citizen Tower located in Dearborn offers:
Spacious (1) Bedroom Apartments for Immediate Occupancy!
• Heat & Water included
• Newly renovated kitchens & baths
• Cable ready units
• Wall to wall carpet
• Securely entrance
• Elevator
• Bus service to & from shopping area
• Community room & Activities
• GOVERNMENT SUBSIDIZED
(313)336-7404
Call between 9am & 5pm, Monday-Friday

DEARBORN HEIGHTS AREA
Beautiful 1, 2 & 3 Bedroom 2 BEDROOM, 2 BATH VILLA
FROM ONLY \$560
24 Hour Gatehouse
Dishwasher
Vertical Blinds
Air Conditioning
Fitness Center
Tennis Courts
Swimming Pool
Furnished Apts available
Open 7 Days Mon-Fri • 9 00am-7 00pm
Sat • 9 00am-5 00pm Sun • 12noon-5 00pm
BEECH DAILY SOUTH OF CHERRY HILL
313-562-3988

Northville-Great Location
* SPECIAL OFFER *
FREE Enrollment to Lifetime Fitness!!!
Call for details!
• 1 & 2 bedrooms townhouses
• Full size washer/dryers
• Vertical mini blinds
• Pool/Jacuzzi/Tennis Court Joggng Trail
• Private entrances
• Fireplaces
• Carports
• Small pets welcome!
Cedar Lake Apartments
248-348-1830
Office hours Mon.-Fri. 9-6, Sat. 11-3, Sun 11:30-3:30
Located on 6 Mile, 2 miles west of I-275

Franklin Square Apartments
1 & 2 Bedroom Apartments
FREE HEAT & WATER
• Huge 1 & 2 Bedrooms from only \$600!
• Free Heat & Water
• Private Patio or Balcony
• Personal Storage
• 2 Bedrooms have 1 1/2 Baths
• Kitchens With Dishwashers
• A Great Place To Live
• We Are Open Every Day!
(734)326-8270

Super Location in Livonia
(734) 427-6970

This Classification Continued on Page E2.

Clean Out The Attic Have A Sale!
Call 734 591 0900

W. BLOOMFIELD

FREE RENT
Call For Details!
Orchard Lake & Middlebelt
BLOOMFIELD ON THE GREEN
248-682-2950
OPEN 7 DAYS • MON-FRI 9am-9pm • SAT 9am-5pm • Sun 12-5pm

• 1 & 2 Bedroom Apts
• Air Conditioning
• Pets Welcome
• Dishwasher
• Microwave
• Vertical Blinds
• Carpets Available
• 2 Pools
• Fitness Center
• Furnished Apts Available

OPEN 7 DAYS • MON-FRI 9am-9pm • SAT 9am-5pm • Sun 12-5pm

Too Great to Wait! Life starts at 55!
WESTHAVEN MANOR
Retirement Community

Westhaven Manor is an elegant retirement community designed exclusively for those of you 55 and older. As a resident you will enjoy a full array of activities, events, amenities and services.

• Great Activity Coordinator
• Resident Convenience Store
• Ceramics Instruction
• Happy Hours
• Manicures
• Exercise Programs
• Sewing Circle
• Pinochle Games
• Billiards Parlor
• Beauty/Barber Salon
• Entertainment
• Maxi van Transportation
• Birthday Parties
• Terrace Dining Room

Monday-Friday 9:00 to 6:00 Saturday 10:00 to 2:00
Call Today 734/729-3690
(Hearing impaired TDD 1-800/649-3777)

North of Ford, East of Wayne
Equal Housing Opportunity

Monday-Friday 9:00 to 6:00 Saturday 10:00 to 2:00
Call Today 734/729-3690
(Hearing impaired TDD 1-800/649-3777)

North of Ford, East of Wayne
Equal Housing Opportunity

North of Ford, East of Wayne
Equal Housing Opportunity

North of Ford, East of Wayne
Equal Housing Opportunity

North of Ford, East of Wayne
Equal Housing Opportunity

North of Ford, East of Wayne
Equal Housing Opportunity

North of Ford, East of Wayne
Equal Housing Opportunity

North of Ford, East of Wayne
Equal Housing Opportunity

North of Ford, East of Wayne
Equal Housing Opportunity

North of Ford, East of Wayne
Equal Housing Opportunity

North of Ford, East of Wayne
Equal Housing Opportunity

North of Ford, East of Wayne
Equal Housing Opportunity

North of Ford, East of Wayne
Equal Housing Opportunity

North of Ford, East of Wayne
Equal Housing Opportunity

North of Ford, East of Wayne
Equal Housing Opportunity

North of Ford, East of Wayne
Equal Housing Opportunity

North of Ford, East of Wayne
Equal Housing Opportunity

North of Ford, East of Wayne
Equal Housing Opportunity

North of Ford, East of Wayne
Equal Housing Opportunity

North of Ford, East of Wayne
Equal Housing Opportunity

North of Ford, East of Wayne
Equal Housing Opportunity

North of Ford, East of Wayne
Equal Housing Opportunity

North of Ford, East of Wayne
Equal Housing Opportunity

North of Ford, East of Wayne
Equal Housing Opportunity

North of Ford, East of Wayne
Equal Housing Opportunity

North of Ford, East of Wayne
Equal Housing Opportunity

North of Ford, East of Wayne
Equal Housing Opportunity

North of Ford, East of Wayne
Equal Housing Opportunity

North of Ford, East of Wayne
Equal Housing Opportunity

North of Ford, East of Wayne
Equal Housing Opportunity

North of Ford, East of Wayne
Equal Housing Opportunity

North of Ford, East of Wayne
Equal Housing Opportunity

North of Ford, East of Wayne
Equal Housing Opportunity

North of Ford, East of Wayne
Equal Housing Opportunity

North of Ford, East of Wayne
Equal Housing Opportunity

North of Ford, East of Wayne
Equal Housing Opportunity

North of Ford, East of Wayne
Equal Housing Opportunity

North of Ford, East of Wayne
Equal Housing Opportunity

CANTON
SPACIOUS 1 & 2 BEDROOM

• Washer/Dryer hook-up
• Self cleaning oven
• Vertical Blinds
• Swimming Pool
• New Fitness Center
• Pets Welcome
• Furnished Apts Available

Free Rent
Call for details!

Autumn Ridge APARTMENTS
Cherry Hill at I 275
734-397-1080
Open 7 Days
Mon-Fri 9am-9pm
Sat 9am-5pm • Sun 12-5pm

Cherry Hill

Cherry Hill

Cherry Hill

Cherry Hill

Cherry Hill

Cherry Hill

Cherry Hill

Cherry Hill

Cherry Hill

Cherry Hill

Cherry Hill

Cherry Hill

Cherry Hill

Cherry Hill

Cherry Hill

Cherry Hill

FINE HOMES & ESTATES



EXECUTIVE COLONIAL w/view of lake from extra large deck plus hot tub 4 bedrooms 3 baths w/island kit & FFL Library has closet & adjacent bath could be in law suite Soaring ceilings in GR w/natural fireplace \$337 000 (88TAR) 248 349 5600



WEST BLOOMFIELD TWP 4 bed room 3 5 bath white contemporary artist studio finished bsmt with Bloomfield Hills Schools Enjoy Walnut Lake privileges private beach \$549 000 (33WEN) 248 642 8100

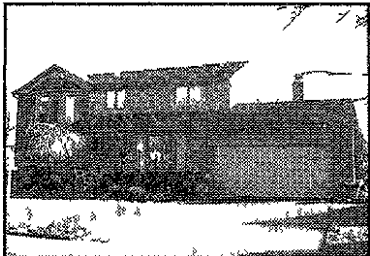

TROY Four bedroom 3 5 bath Colonial backing to JC Park Professionally decorated Finished basement wood windows multi level deck library A sparkling must see home with an absolutely gorgeous setting \$326 900 (56ALL) 248 524 1600



THORN RIDGE SUB COLONIAL In meticulous condition Finished lower level w/5th bedroom bath wet bar exercise rm Two story foyer library w/hardwood floor island kit French door bay windows 1st floor laundry formal living room & dining room \$424 900 (50CHA) 248 652 8000



FLAWLESS ALMOST NEW four bedroom West Bloomfield home with many enticing upgrades 2 story foyer is just the beginning of the many splendid surprises Walled Lake Schools \$529 000 (48MIL) 248 363 1200



NEW CONSTRUCTION on Upper Straits Lake Panoramic view through 2 story great room windows library has mahogany accents Butler pantry con neuts dining kitchen & breakfast rooms Master w/private porch 3 full baths up Bsmt could be finished \$1 895 000 (56SHO) 248 626 8800



WEST BLOOMFIELD SCHOOLS 4 bedroom 3 5 bath Colonial on beautiful wooded lot Lake privileges Finished daylight LL Sunroom and deck over look trees 2 pantries in island kitchen Cathedral ceiling in master suite \$397 900 (79MIS) 248 349 5600



FARMINGTON HILLS Desirable 5 BR ranch in cul de sac privacy backs to woods Brick pavers deck landscaping 3 5 BA DR w/skylights ceramic floor in kit & foyer LL W/O as separate living quarters Florida room full room under garage w/workshop \$440 000 (98APP) 248 642 8100

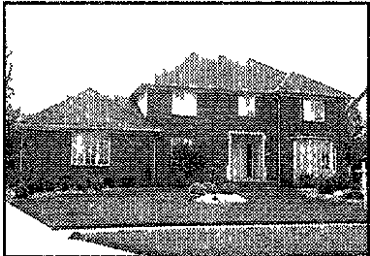

TROY Sharp 1997 built Colonial with four bedrooms 2 5 baths and a cul de sac lot Kitchen with cherry wood cabinets ceramic foyer and kitchen floors circular staircase Master with Jacuzzi and shower Enormous family room \$464 900 (71TIM) 248 524 1600

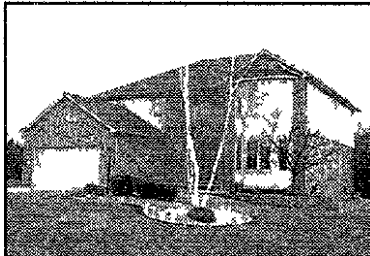

ROCHESTER HILLS Sharp neutral treed lot Two story ceramic entry library w/bay window WIC formal dining 1st floor laundry open floor plan Large kitchen air sprinklers move in condition \$349 900 (73WIN) 248 652 8000



WOODS OF PRESTWICK VILLAGE Custom contemporary 4 BD 3 5 BA h/dwd T/O library GR w/FFL DR 1st fl master A/C 2 furn 3 5 car gar fin LL landscaped on 17th green/fair way class A golf membership included 30 000 equity Huron Valley Schools \$489 900 (24INV) 248 363 1200



A HAPPY HOME BEGINS HERE Enhance your life with this gorgeous 4 bedroom 2 bath contemporary home w/open floor plan that shows like a flawless model Neutral decor Natural FP gourmet kitchen freshly painted T/O Finished basement great for storage \$420 000 (70TIM) 248 626 8800



SPECTACULAR HOME Incredible setting backs to protected wetlands Professionally fin W/O basement 2 fire places crown moldings doors hard ware & trim package Exquisite granite countertops circular drive & gardens \$450 000 (41OAK) 248 349 5600

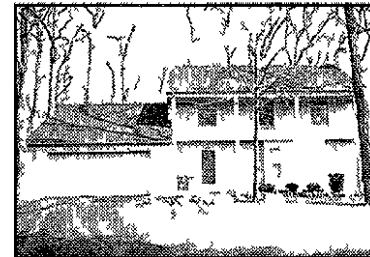

BLOOMFIELD TWP Updated 4 BR 2 5 BA Colonial on beautiful lot (approx 2 acre) backing to woods Cherry kit w/wood floor & appliances FR w/door wall to brick paver patio 2 FPs and newer carpet Large master w/4 closets \$435 000 (29LAM) 248 642 8100

Century 21
Town & Country



BRAND NEW & STUNNING This contemporary home has the best of every thing 3 BD 2 5 BA w/ceramic & h/dwd floors Master BA w/Jacuzzi tub FFL Coran or granite counters 3+ car gar Walkout to wooded yard on over 1 acre lot \$349 900 (92OAK) 248 363 1200



TRAILWOOD SUB! Much sought after Trailwood Colonial Original owners took pride in maintaining & updating home 4 BR 2 5 BA Updates include elec roof windows kit bath & plumbing! \$298 000 (18APP) 734 455 5600



OUTSTANDING LAKEFRONT This newer Lower Straits home is gorgeous Awesome sunsets 4 bedrooms 3 baths with a great floor plan and custom features T/O Across from Edge wood Country club \$895 000 (92EDG) 248 349 5600



BIRMINGHAM Totally redone house beautiful! 3 BR 1 5 BA Colonial w/h/dwd floors hot tub huge deck private yard basement and garage A must see \$429 900 (67NOR) 248 642 8100

Michigan's #1
Century 21 Firm!

FINE HOMES & ESTATES



A HOME OF DISTINCTION Custom features include beamed ceilings oak & ceramic flrs FP in FR & LR lib w/built in wet bar Generous wooded lot West Bloomfield Schools \$339 900 (51CHE) 248 363 1200

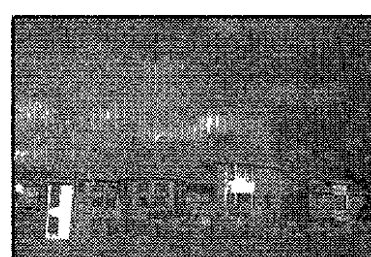

BUILDERS PERSONAL HOME! Custom touches and upgrades T/O! 1st flr master w/luxury bath 2nd master upstairs too! Prof fin walk out level w/full kit 2 FPs & sun room w/hot tub! \$589 900 (01DEE) 734 455 5600



TANGLEWOOD GOLF COMMUNITY Cape Cod W/O on 2nd fairway offers 1st floor master w/2 WIC ceramic bath GR w/2 way FP oak kit w/walk in pantry Fin W/O basement w/full bar game area Great deck 3 car garage \$459 000 (60SPY) 248 349 5600

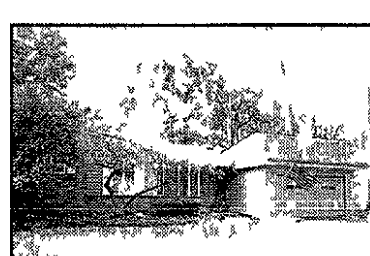

BIRMINGHAM Updated 3 BR 2 5 BA with newer white kit w/skylights h/dwd floors and windows FR w/gas FP and large dining area Private yard w/inground pool and patio Close to Seaholm High School \$399 999 (66WOO) 248 642 8100



TROY Walk to new Troy High School from this sharp custom built Colonial with four bedrooms two full and two half baths Oversized kitchen and family room Hardwood entry foyer and kitchen Professionally finished basement \$443 900 (36BEN) 248 524 1600



ROCHESTER HILLS Beautiful Tudor with 4 bedrooms 2 5 bath gourmet kitchen with island work station double ovens and walk in pantry open floor plan library with judges paneling and finished basement \$349 800 (56SUN) 248 652 8000



DECORATOR PERFECT Upgrades on everything from gold faucets to sky lights to glass front cabinets and 2 master closets Gorgeous finished basement with fireplace and wet bar Recessed lights \$400 000 (35CRO) 248 626 8800



SPRINGBROOK FARM HOUSE! 4 spacious BRs 1 5 remodeled BA plus ter walls h/dwd flrs lots of windows! Natural FP 2 story bldg could be guest house Prime land w/stream next door to park! \$270 000 (00DRA) 734 455 5600



READY & WAITING Great family sub Vista s of Novi 4 bedroom 2 5 bath Colonial Very open floor plan Beautiful hardwood floors Home Warranty included Occupancy negotiable \$354 500 (93HEA) 248 349 5600



ROYAL OAK Must see Beverly Hills/Royal Oak ranch with super updates H/dwd floors skylights custom kit FP deck bsmt with wet bar all on an extra large lot \$329 900 (44SEM) 248 642 8100



TROY Emerald lakefront quad on a large private lot Four bedrooms 2 5 baths dining room first floor laundry and finished rec room Great views from large deck overlooking the lake Don't miss this great family home! \$329 900 (98EME) 248 524 1600



ROCHESTER First floor master Refined details like curved archways pillars vaulted ceilings and special molding accentuate the luxurious design of this 4 bedroom home Hard wood floors first floor master French doors \$336 900 (03POI) 248 652 8000



BEAUTIFUL BLOOMFIELD HOME A brick exterior welcomes you into this large 4 bedroom 2 5 bath Colonial with a spacious master bedroom You'll appreciate the first floor laundry This kitchen is so nice you'll fall in love \$424 900 (20DEL) 248 626 8800



1ST FLOOR MASTER! 2 story entrance soaring ceilings & bridge! Open floor plan 1st flr master suite inc Jacuzzi & separate shower & door wall off deck H/dwd flrs in GR DR & lib \$539 750 (21DRI) 734 455 5600



BLOOMFIELD HILLS Outstanding Colonial with 6 bedrooms Great room has vaulted ceiling fieldstone fireplace & h/dwd floors Updated white kit w/granite tops & all appliances Fin LL w/2 large BRs in law suite & FR \$839 900 (39HUN) 248 642 8100



TROY Four bedroom 2 5 bath Colonial on a park like lot Library living room dining room first floor laundry family room w/cathedral ceilings Newer roof and many windows Troy schools immediate occupancy \$349 900 (16PAR) 248 524 1600



BLOOMFIELD HILLS Chestnut Run South Private location on cul de sac w/partial wooded site Spacious kitchen w/granite & garden breakfast room Master suite w/his & her walk in closets sauna all season sunroom au pair suite \$1 075 000 (65STO) 248 652 8000

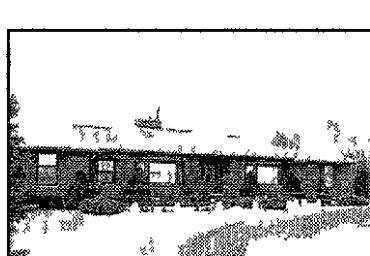

APPROX 10 ACRE LAKEFRONT RANCH Beautiful full brick ranch on approx 10 rolling acres with approx 300 ft frontage on Sears Lake with finished lower level walkout \$690 000 (25MEA) 248 363 1200



WEST BLOOMFIELD SCHOOLS Charming 4 bedroom 2 5 bath Colonial with open floor plan Neutral decor Extensive use of marble in 2 story foyer & fireplace in family room Master suite with walk in closet & full bath First floor laundry Library huge deck \$399 000 (25LON) 248 626 8800



LOOK NO FURTHER! 4 BR 2 5 BA Colonial on a gorgeous wooded lot oversees a natural ravine! Stately master suite w/all the amenities Large bonus rm (unfinished) walkout partially finished \$259 900 (21FOR) 734 455 5600



BIRMINGHAM Beautiful Colonial 9 ft ceilings crown moldings h/dwd floors granite countertops & recessed lighting 2 large door walls lead to deck & landscaped yard Open floor plan w/island kit FR w/FFL formal DR & LR master suite \$579 000 (26SMI) 248 642 8100



ROCHESTER HILLS 1991 built four bedroom Colonial with great finished walk out basement and large deck Located on cul de sac backing to a beautiful treed park w/playground gazebo & physical fitness workout trail \$337 000 (67THA) 248 524 1600



ROCHESTER House beautiful Professional neutral decor 4 fireplaces 5 bedrooms 4 2 baths 2 staircases gourmet kitchen w/appliances wine room fin walkout & 3 car garage Romantic elevated master w/marble FP \$698 500 (11PEB) 248 652 8000



PERFECT EXECUTIVE HOME On large prof landscaped lot 2 story GR Generous dining area Chef's kit w/pantry 1st floor master 3 car garage Farmington Hills Schools \$549 900 (53PEM) 248 363 1200



QUALITY BUILT BRICK CONTEMPORARY 4 bedrooms 3 full 2 half baths Bridge overlooking GR w/FR & wet bar Ceramic floor T/O FR & library Gourmet kit w/island & walk in pantry Central vacuum Security & sprinkler system \$675 000 (60MAP) 248 626 8800

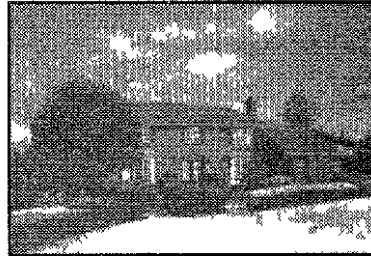

EXECUTIVE COLLECTION! 4 BR 2 5 BA Colonial on an 1 6 rolling acres! 3 FPs master suite w/garden tub & FP H/dwd flrs in foyer DR & FR Ceramic tile in kit nook & sunroom 1st flr laun dry 3+ car gar \$429 900 (25LER) 734 455 5600

294 E. Brown, Birmingham (248) 642-8100 4820 Rochester Road, Troy (248) 524-1600 2600 Union Lake, Commerce Twp. (248) 363-1200 722 W. University, Rochester (248) 652-8000 7125 Orchard Lake, West Bloomfield (248) 626-8800 705 S. Main St., Plymouth (734) 455-5600 175 Cady Centre, Northville (248) 349-5600

Website: www.century21town-country.com

- Complete Home Marketing Plan
- Home Warranty Program
- Local & Regional Multiple Listing Services
- Full-Service Relocation Services 1(800)448-5817
- Financing Services (810) 264-5400



Bowling's best take off

The big silver bird with the ed fin protruding high sits at the end of the runway, jet engines revving for takeoff into the wild blue yonder

There are many bowlers aboard the aircraft. Its destination is Billings, Mont., with a contingent of the Greater Detroit Bowling Association on board to attend the American Bowling Congress National Convention (March 13-17)

I gaze at the many fellow delegates on board, they are also scheduled to bowl in the ABC Tournament while at the convention

The thought occurs to me "All of these guys are bringing several bowling balls each, there must be hundreds, so how in the heck is this thing going to get off the ground?"

Not to worry, Al, they always seem to fly just as well with or without two tons of bowling balls

The captain pushes the throttles ahead and off we go

By the way, the new McNamara Midfield Terminal is amazing, easy to get confused as to where to go, but it is really big, and I mean big

Now that spring has finally arrived in Michigan, but in Montana it is still very much winter. Those never-used longjohns may

actually come in handy for once

When this edition hits the streets, the big silver bird will have already landed back at Detroit Metro

The annual season will opened Friday with several amendments to the ABC constitution for consideration and voting

The combined delegates from southeast Michigan by far outweigh any other region of the nation and our votes will have a more weighted influence on the outcome

We have already met in caucus and discussed our vote, as the GDBA will vote as one solid block

Some proposed amendments may seem trivial, and many will be easily dismissed. There are some rules issues that may affect you in some way, and we are there to represent your best interests, the Detroit area bowlers

Delegates will also have attended several workshops on matters akin to keeping bowling going strong

There will have been some debate over the proposed Single Membership Organization (SMO), which was introduced last year

It is not yet up for a vote this year, as further studies will be made. As it stands now, the idea seems to be losing support among the local delegates

It would combine the ABC, WIBC, YABA, USA Bowling and Bowling, Inc into one single operating body

Since our organizations are

made up mostly of volunteers, it may weaken rather than enhance the structure of organized bowling

This entire matter is somewhat lengthy to try to explain in this space, so a follow-up will appear in this column as we learn more and it gets closer to a vote, which could take place a year from now

The ABC Tournament this year at the Billings site has the fifth highest number of bowlers registered in ABC history with 10,250 teams entered from all 50 states and six other countries

It started on Feb 9 and will finish on June 22

Michigan and Illinois are virtually tied for the most teams entered, but the Land of Lincoln has 747 five-player teams while Michigan has 745. A distant third was Ohio with 630

You may have noticed the Earl Anthony posters which have been placed in all local bowling centers. It is there to promote the Earl Anthony Memorial Scholarship Fund and is intended to create a \$1 million scholarship fund for youth bowlers to further their education

It will be administered by YABA under its 501(C3) tax exempt designation. Contributions are considered tax deductible

All donors who contribute a minimum of \$25 will receive a Earl Anthony signature pin

There are envelopes attached to the posters to make it easier to send in your contributions

TEN PIN ALLEY



AL HARRISON

ALL-WLAA HOCKEY TEAMS

WESTERN LAKES ACTIVITIES ASSN ALL-CONFERENCE HOCKEY TEAM

Forwards Tim Hillebrand senior Northville Mark Nagel junior Plymouth Salem Brad Heraghty senior Farmington Unified

Defense Adam Jakubowski senior Livonia Churchill Jason Robinson senior Livonia Franklin Matt Krug junior Churchill Josh Latzman senior Livonia Stevenson

Goalie Jake Archer senior Churchill
Coach of the Year Pete Mazzoni Churchill

ALL-WESTERN DIVISION

Forwards Brian Grant senior Churchill Andy Garbutt senior Franklin Ryan

McCabe senior Plymouth Canton Jason Engelland senior Northville
Defense Scott Sparks junior Franklin Adam Zobl senior Northville

Goalie Kyle Susewitz senior Franklin
Coach of the Year Terry Jobbitt Franklin

ALL-LAKES DIVISION

Forwards Kevin Wilson senior Salem Keith Hay junior Farmington Adam Miller Junior Stevenson Brian Shekell Junior Stevenson

Defense Matt Calus senior Stevenson Brian Francis sophomore Walled Lake Central Jeff Tosoian junior Farmington
Goalie Gabe Villaruel senior Stevenson
Coach of the Year Fred Feller Salem

HONORABLE MENTION

Churchill Jim Krygowski Aaron Jakubowski Adam Wysocki John Maley Ryan Wischmeyer **Salem** John Schultz Andy Thackaberry Brad Proodian Steve Jacobs Bryan Young Aaron Cheesman **Stevenson** Pat Norton Brian Stevens Josh Dun Jonny O'Neill **Farmington** Brett Laird Matt Lee Marc Rauth Mike Hand **Northville** Nick Strauch Ryan Hohl Dave Stewart Adam Dilley **Franklin** Adam Bierley Corey Garbutt Ross Robert Corey Clearman Dave McCall **Canton** Mike Carson David Bak **W.L. Central** Brian Francis Andy Naylor James Kerbawy Adam Griffin **Walled Lake Western** Alan Shamoun



We're Cookin' Up Somethin' Special...

Easter Sunday Family Style

From 12 pm to 3 pm

Menu Features

- HAM
- ROAST SIRLOIN OF BEEF
- MOSTACIOLLI
- ROASTED PEPPER CHICKEN
- ROAST TURKEY BREAST
- BAKED HANNA POTATO
- CALIFORNIA BLEND VEGETABLE SALAD

Adults. \$16.95

Children under 12 \$8.95

Sandtraps

35780 Five Mile Road • Livonia
734-464-5555

Banquet Room for parties of 8-10 persons

Downstairs open for smaller and larger parties

www.HomeTownLife.com INTERNET ADDRESS DIRECTORY

- ACUPUNCTURE**
Carl J Sarnacki M D - www.americanacupuncture.com
- APARTMENT**
Can Be Investments - www.can.be.com
- ARCHITECTS**
URS Greiner Woodward Clyde - www.urscorp.com
- ART and ANTIQUES**
- ART MUSEUMS**
The Detroit Institute of Arts - www.dia.org
- ASPHALT/CONCRETE PAVING**
Ajax Paving Industries - www.ajaxpaving.com
- ASSOCIATIONS**
Oakland Youth Orchestra - www.oyomi.org
Suburban Newspapers of America - www.suburbannews.org
Suspenders Wearers of America - http://oeonline.com/swaa
- AUDIO VISUAL SERVICES**
AVS Audio - www.avsaudio.com
- AUTOMOTIVE**
Auto Extend Warranty - autoextendwarranty.com
Competition Limited - www.htnews.com/compitd
Davis Auto Care - www.davisautocare.com
Great Lakes Components - www.greatlakescomponents.com
John Rogin Buick Isuzu Suzuki - www.johnrogin.com
- AUTO RACING**
Milan Dragway - www.milandragway.com
- BAKING/COOKING**
"Jiffy Mix"—Chelsea Milling Company - www.jiffymix.com
- BIBLE STUDY**
Palmer Road Church of Christ - www.prchurchofchrist.org
- BOOKS**
Apostolate Communications - www.apostolate.com
- BUSINESS NEWS**
Insider Business Journal - www.insiderbiz.com
- CHAMBERS OF COMMERCE**
Ann Arbor Chamber of Commerce - www.annarbor.org
Birmingham/Bloomfield Chamber of Commerce - www.bbcc.com
Livonia Chamber of Commerce - www.livonia.org
Northville Chamber of Commerce - www.northville.org
Novi Chamber of Commerce - www.novi.org
Redford Chamber of Commerce - www.redfordchamber.org
- CHILDREN'S SERVICES**
St Vincent & Sarah Fisher Center - http://oeonline.com/svsf
- CHILD SAFETY ITEMS**
Knifesafe - www.knifesafe.com
- CLASSIFIED ADS**
HomeTown Newspaper - http://hometownlife.com
Observer & Eccentric Newspapers - http://observerandeccentric.com
- COMMUNITY NEWS**
HomeTown Newspapers - http://htnews.com
Observer & Eccentric Newspapers - http://observerandeccentric.com
- COMMUNITY SERVICES**
Beverly Hills Police - www.beverlyhillspolice.com
Common Ground Sanctuary - www.commongroundsanctuary.org
Detroit Regional Chamber - www.detroitchamber.com
Hearts of Livonia - www.heartslivonia.org
- CREDIT BUREAUS**
Ann Arbor Credit Bureau - www.a2cb.com
- CRAFTS**
Linden Lane Farms - www.fibersofmichigan.com
- DENTISTS**
family dentistry - www.familydentist-sinardds.com
Novi Dental - www.novidental.com
Pinkney Greenbaum and MacFarland - www.cantondentists.com
Smile Maker - www.smilemaker.org
- DOLLS**
Toy Wonders of the World Inc - www.toywonders.com
- EDUCATION**
Oakland Schools - http://oakland.k12.mi.us
Rochester Community The Webmaster School - http://rochesterhills.com
- ELECTRONIC SERVICE AND REPAIR**
ABL Electronic Service Inc - www.ablserve.com
- EMPLOYMENT SERVICES**
Advantage Staffing - www.astaff.com

- EYE CARE/LASER SURGERY**
Greenberg Laser Eye Center - www.greenbergeye.com
Michigan Eyecare Institute - www.micheyecare.com
- FLOORING**
Dande Hardwood Flooring Company - www.dandefloors.com
- FROZEN DESSERTS**
Savino Sorbet - www.sorbet.com
- GALLERIES**
Cowboy Trader Gallery - www.cowboytradergallery.com
- HOME IMPROVEMENTS**
Accent Remodeling 1 Inc - www.accentremodeling.com
- IDENTIFICATION & LAMINATION**
Identification Laminat on Products - www.identlam.com
- INSURANCE**
J J O Connell & Assoc Inc - www.oconnellinsurance.com
- MANUFACTURER'S REPRESENTATIVES**
Electronic Sources - www.esirep.com
- MEDICAL SAVINGS PROGRAMS**
Gerard Caignan, Care Entire Representative - www.cuhealthcarecosts.com
- MEDICAL SUPPLIES**
Innovative Laboratory Acrylics - www.innovativelaboratoryacrylics.com
- MUSIC MEMORABILIA**
Classic Audio Repro - www.classicaudiorepro.com
- REAL ESTATE**
AMP Building - www.ampbuilding.com
Birmingham Bloomfield Rochester South Oakland Association of Realtors - www.justlisted.com
Century 21 Town & Country - www.century21towncountry.com
Detroit Association of Realtors - www.detroitassocofrealtors.com
Langard Realtors - www.langard.com
Max Brook Inc - www.maxbrook.com
Quality Real Estate - www.qualityrealestate.com
Real Estate One-Sellers First Choice - www.sforcrealtors.com
Weir Manuel Snyder & Ranke - www.weirmanuel.com
Western Wayne Oakland County Association of Realtors - www.wwoacar.com
- REAL ESTATE AGENTS**
Bob Taylor - www.bobtaylor.com
- REAL ESTATE APPRAISAL**
BBRSOAR Appraisers Committee - http://justlisted.com/appraisal
- REAL ESTATE EDUCATION**
Real Estate Alumni of Michigan - www.ramadventure.org
- REPRODUCTIVE HEALTH**
Asghar Afsari M D - www.gyndoc.com
Midwest Fertility and Sex Selection Center - www.mfss.com
Center for Reproductive Medicine & Fertility - www.reproductivemedicine.com
- RESTAURANTS**
Albans Restaurant - www.albans.com
- RETIREMENT COMMUNITIES**
Presbyterian Villages of Michigan - www.pvm.org
Woodhaven Retirement Community - www.woodhavenretirement.com
- SHOPPING**
Birmingham Principal Shopping District - http://oeonline.com/birmingham
- SURPLUS FOAM**
McCullough Corporation - www.mccofoam.com
- SURPLUS PRODUCTS**
McCullough Corporation - www.mcsurplus.com
- TOYS**
Toy Wonders of the World - www.toywonders.com
- TRAVEL AGENCY**
Cruise Selections Inc - www.cruiseselections.com
- WEB SITE DEVELOPMENT**
HomeTown Digital - www.htdconnect.com
- WHOLISTIC WELLNESS**
Roots and Branches - www.reikiplace.com
- WOODWORKING**
Art Squared - www.artsquared.com
- WORSHIP**
First Presbyterian Church Birmingham - www.http://fpcbirmingham.org
Rochester First Assembly Church - www.rochesterfirst.org
Unity of Livonia - http://unityoflivonia.org
- YOUTH ATHLETICS**
Westland Youth Athletic Association - www.wyaa.org

DEARBORN MUSIC

~the sound choice~

Dearborn
22000 Michigan Ave
(313) 561 1000

Canton
42679 Ford Road
(734) 981-7530

SPECIAL OF THE MONTH NORA JONES "Come Fly Away With Me"

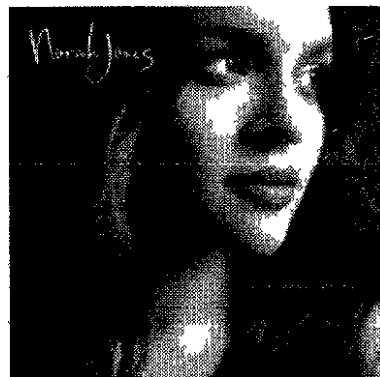

"Norah Jones, with her honey-and-smoke voice, transcends musical genres, drawing as much upon folk-based pop and country as she does jazz, blues and classic soul. An original of a caliber that is rarely seen today, Norah cites a diversity of influences - from Billie Holiday to Nina Simone to Carole King - but always maintains her own musical identity. On her debut album, Norah blends her own songs with classic tunes from Hank Williams, J D Loudermilk and Hoagy Carmichael, and originals by band mates Jesse Harris and Lee Alexander for a gorgeous musical statement

You can call it the I'm-ready-for-a-new-career Expo

CollegeExpo

Sunday, March 24, 2002
Noon to 3 p.m.

Schoolcraft College
McDowell Center
18600 Haggerty Road
Livonia
between Six and Seven Mile Roads

Discover how to fulfill your career goals
Explore services that will help you succeed
Investigate financial aid opportunities, career trends, and more
Meet faculty and staff
Tour the campus

Schoolcraft College

734-462-4426

Put your business On-Line!, call 1-800-989-4614

SAVE
up to
70%

GAMEROOM

Billy Bob's

FURNISHINGS

Your Leader in Fun

& Functional Furniture!

0%
FINANCING

FLOOR SAMPLE BLOWOUT!

In order to get ready for our ★Westland★ store remodeling, we are **marking down** all floor display models to **unheard of prices**. The bigger the scratch the **lower the price!** Bring your truck or trailer! All sales are on a **first come, first serve** basis!

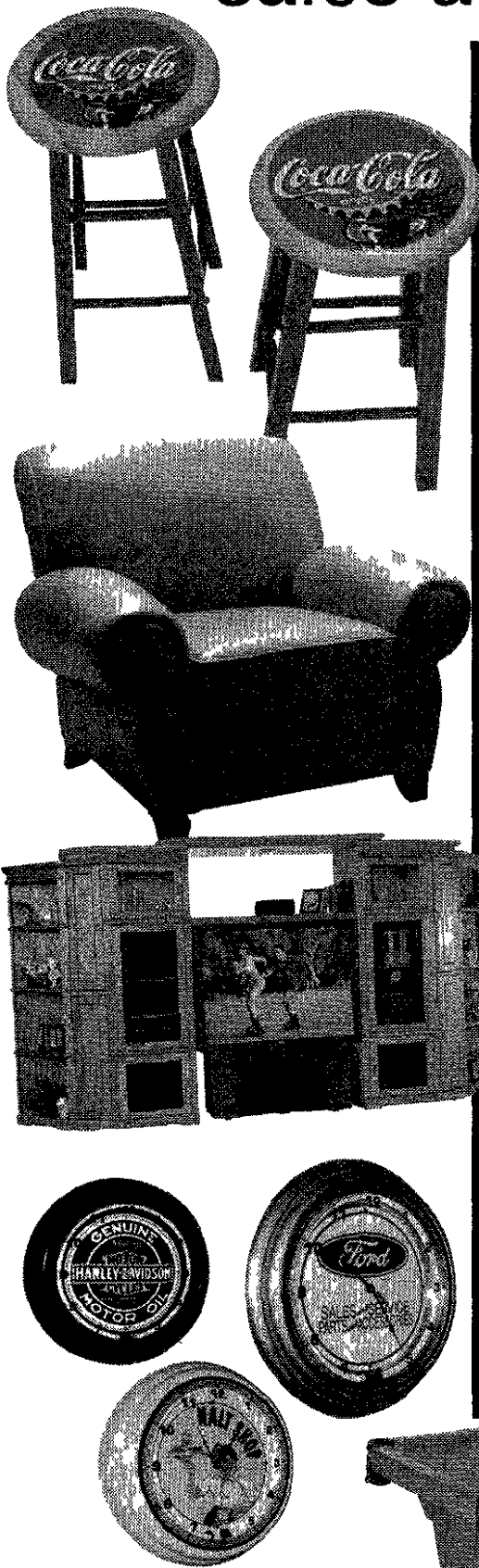

SAMPLE OF SAVINGS!		
Omnia Charleston Leather Sofa	WAS \$3449	NOW \$1298
Omnia Westbrook Leather Sofa	WAS \$4499	NOW \$1498
Hippopotamus Solid Oak Black Jack Bar	WAS \$1499	NOW \$498
☆☆☆☆ Riverside Furniture VIP Office Collection 60% OFF ☆☆☆☆		
A-America Cherry Finish Hide-A-Center	WAS \$1499	NOW \$698
Coca-Cola Indoor/Outdoor Bench	WAS \$299	NOW \$78
30" Coca-Cola Wooden Bar Stool	WAS \$59	NOW \$28
☆☆ 50 Assorted Desk Chairs ALL 60% OFF OR MORE! YOUR CHOICE! ☆☆		
Brownwood 3 Pc. Madura Pine Ent. Wall	WAS \$3199	NOW \$1498
Imperial 4'x8' Antique Oak Friar Pool Table	WAS \$2399	NOW \$1298
Craftsman Mission Styled Director's Chair	WAS \$149	NOW \$48
☆☆☆ Assorted Neon Clocks and Signs ALL 50% OFF! YOUR CHOICE! ☆☆☆		
Craftsman Down Filled Leather Chair and Ottoman	WAS \$1399	NOW \$498
CMI 30" Cherry Finish Bar Stool	WAS \$299	NOW \$148
☆☆☆ Tones of California Lancaster Bedroom Collection 60% OFF ☆☆☆		
ESI Steel and Black Pull Up Chair	WAS \$129	NOW \$38
Hippopotamus 5 Pc. Poker Game Set	WAS \$1499	NOW \$798
Tempo Bronco 30" Bar Stools	WAS \$349	NOW \$148
☆☆☆ Lots and Lots of Fantastic Wall Art ALL 50% OFF! YOUR CHOICE! ☆☆☆		
Imperial Seven Air Hockey Table	WAS \$899	NOW \$448
Zocalo Calypso Rattan Chair and Ottoman	WAS \$899	NOW \$498

* Home Office Furniture • Bars • Entertainment • Counter & Bar Stools *

* Wall Art • Game Sets • Leather Goods • Bedroom Sets • Office Chairs *

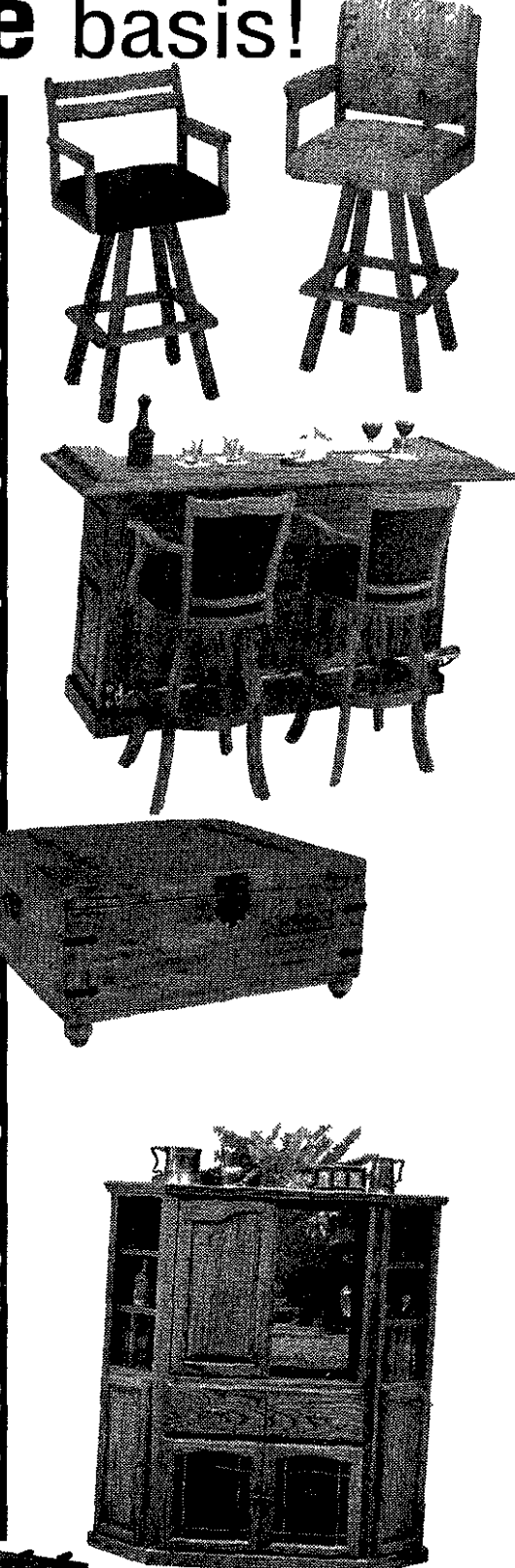

ONE MILLION DOLLAR SELL OFF!!

1 YEAR SAME AS CASH!
WESTLAND STORE ONLY!

36588
Ford Rd.
City Center Plaza
next to Krogers
734-467-8280
Billy Bob's
Ford Rd.
Central City Park Way

Westland 734-467-8280

** Using the Billy Bob's card with approved credit when you pay is same as cash purchase within a one year period. Minimum monthly payments required. All previous sales excluded. See store for details. All special purchase items are limited quantities. No lay aways or holds. Previous sales are excluded. No rain checks.

SPORTS ROUNDUP

Adult golf

The Michigan Cup will operate adult golf leagues this spring and summer at Fox Hills in Plymouth, Pheasant Run in Canton and Taylor Meadows in Taylor. These leagues are for men and women.

The Fox Hills men's league will meet on Thursdays for 20 weeks beginning April 11. Cost is \$425 which includes prizes, league administration and league fees.

The Taylor Meadows couples league will meet on Fridays for 16 weeks beginning April 26. Cost is \$325 which includes prizes, league administration and league fees.

The Pheasant Run men's league will meet on Tuesdays for 20 weeks beginning April 16. Cost is \$695 which includes cart, prizes, league administration and league fees.

Fox Hills women's league will meet on Tuesdays for 16 weeks beginning April 30. Cost is \$330 which includes prizes, league administration and league fees.

Leagues are open to individuals or two-person teams. Entry deadline is 14 days prior to the start of league season. A league reservation may be held with a \$200 deposit, with the balance due seven nights before the start of league play.

Checks should be made payable to 'The Michigan Cup' and sent to 27676 Cherry Hill, Ste 101, Garden City, MI, 48135. For more information, call (734) 522-8872 or by e-mail golf@michigancup.com

Football sign-up

Those interested in signing up for the 2002 St Edith Football team's fall season may do so from 2-6 p.m. Saturday, March 23 on the stage at St Edith school.

Those who will be in the third, fourth, fifth, sixth, seventh or eighth grades in the fall and belong to the St Edith school or parish, or bordering parishes such as St Kenneth, St Aidan, St Colette, St Maurice, St Gerald and Holy Family, are eligible.

Programs offered include Freshmen (third-fourth grade), Junior Varsity (fifth-sixth) and Varsity (seventh-eighth).

Cost is \$100 for St Edith parish members, \$125 for non-parish. Early sign-up is encouraged, since roster limitations are a possibility and registration will be on a first-come, first-serve basis.

St Edith is located on Newburgh, south of Five Mile. For further information, call Brad Dickey at (734) 459-9788.

Read Observer Sports

Women's soccer

The Great Lakes Women's Soccer League is seeking players for the outdoor season, Sunday evenings, June through August, for 18-and-up competitive, 30-and-up competitive and recreational.

Teams or individuals, experienced or novice, are invited.

For more information, call (248) 624-7515 or fax (734) 207-1656, or visit www.GLWSL.com

Coaches wanted

Livonia Ladywood is seeking a girls track and field throw coaching and a JV girls golf coach for the spring season.

Fall coaching positions are also open varsity and JV tennis, and assistant swimming.

For more information, call Ladywood athletic director Sal Malek at (734) 591-2323.

Coaches' openings

Plymouth HS, scheduled to open in the fall, has openings for several coaches' vacancies. Included are:

Boys basketball, wrestling, swimming, gymnastics, volleyball, pom pon and cheerleading.

Anyone interested may submit their resumes to Terry Sawchuk, director of athletics, Plymouth HS, 46181 Joy, Canton, MI, 48187.

Group golf

Hilltop Golf Course is now booking group golf outings for 2002. Group rates are available for groups of 16 or more golfers, weekdays or weekends. Book your outing by March 31 and receive an 18 hole round of golf for two with power cart and a dozen Titleist Tour Balata or HP2 Tour golf balls.

Weekday pricing (May through September) before 10 a.m. is \$35 per player, which includes 18 holes of golf with cart, contest markers and score sheets. From 10 a.m. to noon, cost is \$30 per golfer. Other options are available.

For more information, call (734) 453-9800.

Baseball camp

Total Baseball will offer its Total Baseball Spring Break Baseball Camp from 9 a.m. - 1 p.m. from April 1-3 at Powers Park in Novi (located at 10 Mile and Taft). The camp is open to those 7-17 years old, with instruction from professional players and college coaches on

the proper techniques for pitching, hitting and fielding.

Participants will be clocked on a radar gun for arm and bat speed. Cost is \$125. Call (248) 668-0166 for further information.

Baseball tryout

Little Caesars' 16-and-under summer travel baseball team is having tryouts every Sunday at Eastern Michigan. There are openings for a few solid players.

If interested, call (734) 516-3723 for more information.

Football meeting

Our Lady of Good Counsel's football program will have an organizational/informational meeting at 7 p.m. Thursday, April 11 at the church's gym, located at 1062 Church in Plymouth. All boys who will be in grades 3-through-8 in the 2002-03 school year and their parents are invited to attend.

Those in the following parishes may participate: Good Counsel, St. Kenneth, Our Lady of Victory, St. Mary of Wayne, St.

Richard, Holy Family of Novi, St. Thomas A'Beckett, Divine Savior, Resurrection, St. James, St. John Neumann.

For further information, call Mike Girsakis at (734) 454-0847 (home) or (734) 427-6270 (work).

Flag football

Total Soccer in Wixom will run 7-vs-7 Flag Football Leagues on Tuesdays and Thursdays, from March 5 through April 25. This fast-paced indoor league is for those 18 years and older. Flags are provided. Team rosters are a maximum of 14.

League fee is \$799 per team. There's a six-team minimum, 12-team maximum for Tuesdays and a 16-team maximum for Thursdays. For more information, call Total Soccer at (248) 669-9817.

Umpires needed

Anyone interested in umpiring in the Canton Community Junior Baseball Softball Association should contact Greg Angel at (734) 981-3007 or e-mail him at wdvgreg4@aol.com

Those interested must be at least 14 years old and have a basic knowledge of baseball. Games begin the end of May. Umpire scheduling may be worked around your game schedule if you are playing in the spring league.

Visit the league's Web site at www.cjbsa.com for umpiring clinics and meetings.

WaCo tryouts

The WaCo Wolves USA 16-and under travel baseball team will have tryouts at Eastern Michigan University's Bowen Fieldhouse Sunday. The team will travel to tournaments in Knoxville, Tenn., and Wheeling, W. Va., plus play in three tournaments within the state.

For tryout times, call (734) 620-1050.

Anyone interested in submitting items to Sports Scene or Sports Roundup may send them to sports editor C.J. Risak, 36251 Schoolcraft, Livonia, MI 48150 or may FAX them to (734) 591-7279.

STATE OF MICHIGAN COUNTY OF WAYNE CHARTER TOWNSHIP OF PLYMOUTH NOTICE OF PUBLIC HEARING

TAX INCREMENT FINANCING AND DEVELOPMENT PLAN FOR THE ANN ARBOR ROAD CORRIDOR, CHARTER TOWNSHIP OF PLYMOUTH DOWNTOWN DEVELOPMENT AUTHORITY

Please take notice that the Charter Township of Plymouth Township Board of Trustees shall hold a Public Hearing on Tuesday April 9, 2002 at 7:00 p.m. local time at the Township Hall 42350 E Ann Arbor Road Plymouth Michigan to consider the adoption of a Tax Increment Financing and Development Plan for the Charter Township of Plymouth Downtown Development Authority. A complete description of the Development Area of the Plymouth Charter Township Downtown Development Authority is as follows:

Part of Sections 34, 35 and 36 T 1 S, R 8 E Plymouth Township Wayne County Michigan described as:

Beginning at the center corner of said Section 34, thence easterly along the east-west one quarter line of said Section 34 and the north limits of Plymouth Charter Township and within the Ann Arbor Road right of way to the east one quarter corner of said Section 34 said point also being the west one quarter corner of Section 35 thence continuing easterly along the east west one quarter line of said Section 35 and the north limits of Plymouth Charter Township and within the Ann Arbor Road right of way to the center corner of said Section 35 thence northerly along the north south one quarter line of said Section 35 and the west limits of Plymouth Township and within the Mill Street right of way to the extension of the north line of Parcel #78 60 99 0025 000 thence easterly along said extension and the north line of said Parcel #78 60 0025 000 and the north line of Parcels #78 60 99 0011 000 #78 60 99 0012 000 #78 60 99 0014 000 #78 60 99 0013 000 #78 60 99 0017 000, #78 60 99 0016 000 and #78 60 99 0015 000 extended to the centerline of the Chesapeake and Ohio Railroad thence northwesterly along said centerline to the extension of the west line of "Eastlawn Subdivision" thence northerly along said extension to the south right of way of vacated Firwood Drive thence easterly along said south right of way of vacated Firwood Drive to the west right of way line of General Drive thence northerly along said west right of way to the extension of the north right of way of Firwood Drive, thence easterly along said extension and the north right of way of Firwood Drive, thence easterly along the west and south lines of "Waverly Village Subdivision" to the west line of "Tomlinson Estates Subdivision" thence southerly along said west line of "Tomlinson Estates Subdivision" to the northwest corner of Lot 80b of "Tomlinson Estates Subdivision" thence easterly and southerly along the north and east lines of said Lot 80b to the northwest corner of Lot 78b of "Tomlinson Estates Subdivision", thence southerly and easterly along the west and south lines of said Lot 78b to the west right of way of Gold Arbor Road thence northerly along the west right of way of Gold Arbor Road to the extension of the north line of Lot 77 of "Tomlinson Estates Subdivision", thence easterly along said extension and the north line of said Lot 77 and the north line of Lots 76 33 and 32 of Tomlinson Estates Subdivision" to the west right of way of Southworth Road thence northerly along said west right of way of Southworth Road to the extension of the north line of Lot 27 of Tomlinson Estates Subdivision" thence easterly along said extension and the north line of said Lot 27 to the east line of "Tomlinson Estates Subdivision" thence northerly along said east line of "Tomlinson Estates Subdivision" to the southwest corner of "Greystone Estates Subdivision" thence easterly along the south line of "Greystone Estates Subdivision" extended to the east right of way of Haggerty Road thence southerly along said east right of way of Haggerty Road 93 feet wide to the extension of the north line of "Arbor Village Subdivision No. 2, thence easterly along said extension to the northwest corner of "Arbor Village Subdivision No. 2" and the east right of way of Haggerty Road 120 feet wide, thence southerly along the west line of "Arbor Village Subdivision No. 2 and the east right of way of Haggerty Road to the southwest corner of Arbor Village Subdivision No. 2" thence easterly along the south line of "Arbor Village Subdivision No. 2" to the southeast corner of Lot 77 of Arbor Village Subdivision No. 2" thence southerly along the west line of Lots 79 80 81, 82 83 and 84 of "Arbor Village Subdivision No. 2" to the southwest corner of said Lot 84 and the north right of way of Ann Arbor Road thence easterly along the south line of "Arbor Village Subdivision No. 2" and the north right of way of Ann Arbor Road to the southeast corner of Lot 85 of "Arbor Village Subdivision No. 2", thence northeasterly along the southeast line of said Lot 85 and the westerly limits of I 275 right of way to the northeast corner of said Lot 85 of "Arbor Village Subdivision No. 2", thence northerly along the east line of said subdivision and the west limits of I 275 right of way to the most southerly corner of Parcel #78 63 99 0020 702 thence northeasterly along the southeasterly lines of said parcel and the westerly limits of I 275 right of way to the southeast corner of "Hidden Heights Subdivision" thence northeasterly and northerly along the easterly lines of said subdivision and the westerly limits of I 275 right of way to the northeast corner of Lot 41 of said "Hidden Heights Subdivision", thence due east across I 275 to the east limits of I 275 right of way and the west line of Parcel #78 63 99 0004 000 thence southerly and southeasterly along the west and southwesterly lines of said Parcel #78 63 99 0004 000 and the easterly limits of I 275 right of way to west line of "Plymouth Village East Subdivision", thence northeasterly and easterly along the northwest and north lines of "Plymouth Village East Subdivision" and continuing easterly along the north line of Parcel #78 63 99 0001 002 extended to the east line of Section 36 and the east limits of Plymouth Charter Township thence southerly along said east line of Section 36 and the east limits of Plymouth Charter Township and within the Eckles Road and Ann Arbor Road rights of way to the east one quarter corner of said Section 36 thence continuing southerly along said east line of Section 36 and the east limits of Plymouth Charter Township and within the Ann Arbor Road and Eckles Road rights of way to the extension of the north line of "Cambridge Village Subdivision", thence westerly along said extension and the north line of "Cambridge Village Subdivision" to the east right of way of Tavistock Drive said point also being the northwest corner of Lot 72 of "Cambridge Village Subdivision" thence west-northwesterly across Tavistock Drive to the northeast corner of Lot 1 of "Cambridge Green Subdivision" thence westerly along the north line of said Lot 1 to the northwest corner of said Lot 1 thence southerly along the west line of said Lot 1 and the west line of Lot 2 and the northerly west line of Lot 5 of "Cambridge Green Subdivision" to a corner of said Lot 5 also being the southeast corner of Parcel #78 66 99 0006 004 thence westerly along a north line of said Lot 5 and the north line of Lots 6 and 7 to the northwest corner of said Lot 7 of "Cambridge Green Subdivision" thence southerly and southwesterly along the west and northwesterly lines of said subdivision and the easterly limits of I 275 right of way to the northeast corner of Parcel #78 66 99 0002 002 thence southwesterly along the northwesterly lines of said parcel and the easterly limits of I 275 right of way to the southwest corner of said Parcel #78 66 99 0002 002 and the northwest corner of Lot 39 of "Cambridge Green Subdivision" thence southwesterly along the westerly lines of Lots 39 40 and 41 of "Cambridge Green Subdivision" and the easterly limits of I 275 right of way to the southwesterly corner of said Lot 41 thence due west across I 275 to the westerly limits of I 275 right of way and the

easterly line of Wayne County Condominium Subdivision Plan No 52 also known as "Bradbury Parkhomes" thence northeasterly and northerly along the easterly lines of said condominium and the westerly limits of I 275 right of way to the northeast corner of said condominium and the southeast corner of Parcel #78 66 99 0001 004 thence westerly along the south line of said Parcel #78 66 99 0001 004 and the south line of Parcels #78 65 99 0021 702 and #78 65 99 0021 703 extended across Haggerty Road to the west right of way of Haggerty Road thence northerly along the west right of way of Haggerty Road to the southeast corner of Parcel #78 65 99 0006 000 thence westerly along the south line of said Parcel #78 65 99 0006 000 to the southwest corner of said Parcel #78 65 99 0006 000 thence northerly and easterly along the west and north lines of said Parcel #78 65 99 0006 000 to the southwest corner of Parcel #78 65 99 0002 000 thence northerly along the west line of said Parcel #78 65 99 0002 000 to the northeast corner of Lot 17 of Arbor Village Subdivision thence westerly and northerly along the north line of said Lot 17 and the east line of Arbor Village Subdivision to the northeast corner of "Arbor Village Subdivision" and the south right of way of Ann Arbor Road thence westerly along said south right of way of Ann Arbor Road to the east line of Parcel #78 65 99 0004 000 thence northerly westerly and southerly along the east north and west lines of said Parcel #78 65 99 0004 000 and the south right of way of Ann Arbor Road to the northeast corner of Lot 49 of "Arbor Village Subdivision" thence westerly along the south right of way of Ann Arbor Road to the northwest corner of "Arbor Village Subdivision", thence southerly along the west line of Arbor Village Subdivision" to the southeast corner of Parcel #78 62 99 0024 000 thence westerly along the south line of said Parcel #78 62 99 0024 000 extended to the centerline of the Chesapeake and Ohio Railroad thence northwesterly along said Railroad centerline to the extension of the southerly line of Lot 20a2 of "Gould Industrial Park" thence southwesterly along said extension and the southerly line of said Lot 20a2 and Lot 20a1 of "Gould Industrial Park" to the east right of way of General Drive thence southerly along the extension of the east right of way of General Drive to the south right of way of Postoff Drive thence westerly along the south right of way of Postoff Drive crossing Lilley Road to the extension of the west line of Parcel #78 61 99 0016 000, thence northerly along said extension and the west line of said Parcel #78 61 99 0016 000 and the west line of Parcels #78-61 99 0015 000 and #78 99 0014 000 to the south line of Parcel #78 61 99 0012 002 thence westerly along the south line of said Parcel #78 61 99 0012 002 and Parcels #78 61 99 0011 000 and #78 61 99 0007 000 to the most easterly line of Parcel #78 61 99 0005 004 thence southerly westerly and northwesterly along the east south and southwest lines of said Parcel #78 61 99 0005 004 to the southeast corner of Parcel #78 61 0005 002 thence westerly along the south line of said Parcel #78 61 99 0005 002 and the south line of Parcel #78 61 99 0005 001 across Rocker Avenue and continuing westerly along the south line of Lots 49 and 50 of "Rocker Estates No. 2" to the northwest corner of Lot 48 of "Rocker Estates No. 2" thence southerly along the west line of said Lot 48 and the west line of Lots 47 and 46 of Rocker Estates No. 2" to the southeast corner of Lot 2 of "Rocker Estates", thence westerly along the south line of said Lot 2 to the east right of way of South Main Street thence southerly along the east right of way of South Main Street to the southwest corner of Lot 3 of "Rocker Estates" thence westerly across South Main Street to the northeast corner of Lot 6 of "Palmer's Acres Subdivision" thence westerly along the north line of said Lot 6 and the south right of way of Marlin Avenue to the northwest corner of said Lot 6 thence northerly across Marlin Avenue to the southwest corner of Lot 5 of "Palmer's Acres Subdivision" thence northerly along the west line of said Lot 5 and the west line of Lot 4 of Palmer's Acres Subdivision" and the east line of Lots 18 19 and 20 of Palmer's Acres Subdivision" to the northeast corner of said Lot 20 thence westerly along the north line of said Lot 20 across Ball Avenue and along the north line of Lots 37 and 42 of Palmer's Acres Subdivision" to the northwest corner of said Lot 42 thence continuing westerly across Corinne Avenue to the northeast corner of Lot 77 Green Meadows Subdivision" thence westerly along the north line of said Lot 77 and the north line of Lot 170 of "Green Meadows Subdivision" to the northwest corner of said Lot 170, thence southerly along the east right of way of Northern Avenue to the southwest corner of Lot 167 of "Green Meadows Subdivision" thence westerly across Northern Avenue to the northeast corner of Lot 177 of "Green Meadows Subdivision" thence westerly along the north line of said Lot 177 and the north line of Lot 262 of "Green Meadows Subdivision" to the northwest corner of said Lot 262 thence continuing westerly across Oakview Avenue to the northeast corner of Lot 273 of Green Meadows Subdivision" thence continuing westerly along the north line of said Lot 273 to the northwest corner of said Lot 273 thence northerly along the west line of Lots 272 271, 270 and 269 to the northwest corner of said Lot 269 of "Green Meadows Subdivision" thence westerly along the north line of Lot 363 of "Green Meadows Subdivision" to the northwest corner of said Lot 363 thence westerly across Marlowe Avenue to the northeast corner of Lot 366 of Green Meadows Subdivision" thence continuing westerly along the north line of Lots 366 and 460 to the northwest corner of said Lot 460 of Green Meadows Subdivision" thence westerly across Elmhurst Avenue to the northeast corner of Lot 463 thence continuing westerly along the north line of Lots 463 and 557 to the northwest corner of said Lot 557 of Green Meadows Subdivision" thence westerly across Brookline Avenue to the northeast corner of Lot 560, thence continuing westerly along the north line of said lot to the southwest corner of said Lot 560 thence southerly along the west line of Lots 560 561 562 564 565 566 and 567 of Green Meadows Subdivision" extended to the south right of way of Marlin Avenue thence westerly along the south right of way of Marlin Avenue across Sheldon Road to the west right of way of Sheldon Road northerly along the west right of way of Sheldon Road to the southeast corner of Parcel #78 58 99 0036 001 thence westerly along the south line of said Parcel #78 58 99 0036 001 and the south line of Parcel #78 58 99 0030 000 to the southwest corner of said Parcel #78 58 99 0030 000 thence northerly and easterly along the west and north lines of said Parcel #78 58 99 0030 000 to the southwest corner of Parcel #78 58 99 0034 000 thence northerly along the west line of said Parcel #78 58 99 0034 000 extended across Ann Arbor Road to the north right of way of Ann Arbor Road thence easterly along the north right of way of Ann Arbor Road to the southwest corner of Parcel #78 57 99 0005 703 thence northerly along the west line of said Parcel #78 57 99 0005 703 and the west line of Parcel #78 57 99 0005 704 extended across Pinetree Drive to the north right of way of Pinetree Drive thence easterly along the north right of way of Pinetree Drive extended to the north south one quarter line of Section 34 and the east limits of Plymouth Charter Township thence southerly along said north south one quarter line and the east limits of Plymouth Charter Township and within the Sheldon Road right of way to the center of said Section 34 and the Point of Beginning.

Maps plats descriptions of the Development Plan (including the method of relocating any families displaced as a result of tax increment funded activities) are available in the Township Clerk's office 42350 E Ann Arbor Road Plymouth Michigan 48170 4303 (734 354 3224). A map clearly illustrating the boundaries of the DDA as described above along with a list of tax identification numbers identifying each lot or parcel included in the DDA, can be inspected at the Clerk's office located at the main Township office complex 42350 Ann Arbor Road Plymouth Michigan. All aspects of the Tax Increment Financing and Development Plan will be open for discussion at this public hearing.

MARILYN MASSENGILL Clerk

Publish March 17 and 21 2002

CANTON 6

Ford Rd 1 Mile W of I 275 (734) 844-FILM

\$4.50 Family Twilight 4-8pm daily
\$5.00 Kids all shows
\$5.50 DAILY Matinees til 4pm & Seniors
\$5.75 Students & Late Show Fri & Sat
\$7.50 Evenings Mon Thru ALL SCREENS
No Passes DIGITAL STEREO
Unlimited Free Drink & 25¢ Corn Refills

Deluxe Air Hockey Table

MOVIE GUIDE

EVERYONE FREE

SPRING MATINEES!
SATURDAY & SUNDAY 10-11 AM
MARCH 18 & 19
CHICKEN RUN (G)
MARCH 23, 24
CATS & DOGS (PG)

SHOWTIMES 3/17 - 3/21

SHOWTIME (PG 13)
12 20 2 30 4 40 7 30 9 20
ICE AGE (PG)
(SUN 11 15) 1 15 3 15 5 10 7 05 9 00
RESIDENT EVIL (R)
12 40 2 50 5 00 7 30 9 45
TIME MACHINE (PG 13)
12 00 2 15 4 25 7 40 9 40
WE WERE SOLDIERS (R)
1 00 4 00 6 50 9 30
JOHN Q (PG 13)
7 00 9 10
RETURN TO NEVERLAND (G)
(SUN 11 30) 1 30 3 30 5 20

COUPON

FREE 20oz DRINK

With \$1.50 (1/2 price) purchase of 46oz bag of Outcry popcorn
*See store for restrictions

WWW.CANTON6.COM

PLYMOUTH TWP. PD 734-453-3869

NOTICE OF PUBLIC SALE

Notice is hereby given that on 3/22/02 at 10 am at Mayflower Towing, 1179 Starkweather, Plymouth, MI a public auction of the following

1991 Dodge 1B3XG44K7MG148075
1989 Ford AFAPP9190KW250405
1989 Plymouth 2P4FH25K9KR337845
1990 Chevrolet 1GCEG25Z8L7166654

Publish March 17 2002 L1009302

"ARRANGING A FUNERAL SHOULDN'T CAUSE YOU MORE GRIEF"

Simple Cremation - ***\$25.00** complete
Simple Burial - ***\$95.00**
(includes minimal casket and concrete grave liner)

Limited service funeral options at similar savings
Let us show you how to save on a funeral

Generations
FUNERAL & CREMATION SERVICES
1-800-491-4499 A unique approach to funeral service

CHARTER TOWNSHIP OF PLYMOUTH REQUEST FOR BID TYPE I, CLASS I, MEDIUM DUTY EMERGENCY MEDICAL VEHICLE(S)

The Charter Township of Plymouth is accepting sealed proposals for Type I Class I, Medium Duty Rescue Units Specifications are available at Plymouth Township Clerks Office Building #3 42350 Ann Arbor Road Plymouth Michigan, during regular business hours - 8:00 a.m. until 4:30 p.m., Monday through Friday All bids must be completed in their entirety. The Charter Township of Plymouth reserves the right to increase equipment quantities. All prices must be quoted FOB to the Charter Township of Plymouth.

All purchases are to be for official business of Plymouth Township only. The Township reserves the right to waive any and all irregularities or informalities contained herein, or to select any bid or proposal in whole or in part which is deemed to be in the Township's best interest. A mandatory pre bid meeting will be held on March 27, 2002 at 2:00 p.m. at Plymouth Township Hall Building #1 East Wing Conference Room, 42350 Ann Arbor Road Plymouth, Michigan.

All bids must be sealed and received by the Plymouth Township Clerk no later than Monday April 22 2002 at 3:00 p.m. NO EXCEPTIONS.

MARILYN MASSENGILL Clerk
Charter Township of Plymouth

Publish March 17 2002 06868

MEDICAL BRIEFS

SJMh cancer program

The cancer program at St. Joseph Mercy Hospital of Ann Arbor (SJMh) was recently awarded the Five-Star Investor Award from the American Cancer Society. The Five-Star Investor Award is presented annually.

The award is presented to worksites that are active in fighting cancer on multiple fronts through the American Cancer Society AT WORK program. Organizations must qualify in five out of nine areas to earn the award and recognition associated with it. SJMh qualified in the following areas: Access to Cancer Information, Making Strides Against Breast Cancer, Relay For Life Smoke-Free Workplace, Volunteerism and Sponsorship.

The hospital is currently planning to begin a program in another qualifying area called Active for Life, a physical activity program to lessen cancer risk.

St. Joseph Mercy Hospital in Ann Arbor has one of Michigan's top cancer programs, providing comprehensive diagnosis and treatment for all types of cancer. The program is a federally designated Community Clinical Oncology Program and one of only 52 hospitals nationwide designated by the National Cancer Institute to participate in the latest cancer treatment and prevention trials.

Epilepsy

The Epilepsy Foundation of Michigan is sponsoring its annual "Winning Kids" Program, which recognizes the accomplishments of more than 30,000 children with epilepsy in Michigan who have overcome tremendous challenges. Children with epilepsy between the ages of five to 10 are eligible.

Our "Winning Kids" will represent the Foundation, participate in fundraising events and other activities throughout the year. The "Winning Kids" Program helps the youth to demonstrate their winning spirit and increase their self-esteem as they tell their stories.

Nominations are being accepted through April 1. Individuals wishing to nominate a child should call the Epilepsy Foundation at 1-800-377-6226 for an application. Parents will be notified in April if their child is chosen as a "Winning Kid." All "Winning Kids" will be officially introduced May 15 at the first Flame of Hope Awards Reception in Birmingham.

Achy joints

People who don't get adequate osteoarthritis (OA) pain relief from anti-inflammatory drugs may qualify to test a new, investigational pain killer. Doctors at Beaumont Hospital are prescribing an experimental oral medication in a research clinical trial to determine its effectiveness in relieving OA pain in hips and knees.

Participants will take either a placebo or Dirame (Shire Pharmaceutical Development Inc.) for up to 13 weeks along with their non-steroidal anti-inflammatory drug (NSAID) or acetaminophen. They will make periodic doctor visits and keep a pain diary.

After the initial 13-week period, participants may continue in the study for an additional year. All participants will take Dirame during this phase.

Participants must have been diagnosed with osteoarthritis, have moderate to severe osteoarthritis pain, be 18 years old or older, and female participants must not be pregnant or become pregnant during the study, among other criteria.

Call Beaumont's Anesthesia research office at (248) 551-1907 for more information on this study.

We want your health news

There are several ways you can reach the Observer Health & Fitness staff. The Sunday section provides numerous venues for you to offer newsworthy information including Medical Datebook (upcoming calendar events), Medical Newsmakers (appointments/new hires in the medical field) and Medical Briefs (medical advances, short news items from hospitals, physicians, companies).

We also welcome newsworthy ideas for health and fitness related stories. To submit an item to our newspaper you can call, write, fax or e-mail us.

CALL US:
(734) 953-2128

WRITE US:
Observer & Eccentric Newspapers
(Specify Datebook, Newsmakers or Briefs)
Attn: Renee Skoglund
36251 Schoolcraft Road
Livonia, MI 48150

FAX US:
(734) 591-7275

E-MAIL US:
rskoglund@oe.homecomm.net



Fiber, water, exercise can avert problem

BY RENEE SKOGLUND
STAFF WRITER
rskoglund@oe.homecomm.net

It's not exactly the subject of dinner-time conversation, but the problem is common. Constipation. Few people go through life without suffering an occasional bout of stubborn bowels. So what can we do about it? Plenty.

First of all, understand that the frequency of bowel movements among healthy people varies greatly, ranging from three movements a day to three a week, according to The American Gastroenterological Association. As a general rule, says the AGA, problems can start after three days. Someone may feel bloated, uncomfortable and "gassy." Stools may harden and be difficult to pass.

"Not to have a bowel movement at least once a week points to a constipation problem," said Dr. Denege Ward, an internist with the University of Michigan Health System who practices at U-M Canton Health Center.

Barring other pathologies — structural problems such as cancer, tumors and anal outlet obstructions or non-colonic diseases such as diabetes, hypothyroidism, Parkinson's, and even depression — most constipation problems can be easily treated with lifestyle changes.

"Mostly I see constipation in young females and the elderly," said Ward. "I don't see it as much in men. In young females it's mostly because of their lifestyles — low fiber diets high in carbohydrates, not enough exercise and lack of water."

Don't let constipation send you into a panic. "Everybody has bouts of constipation. Nobody is always regular," said Dr. David Margolin, a senior staff colon-rectal surgeon at Henry Ford Hospital. "It's been drilled into the American public that they must move their bowels every day. They don't have to."

Causes of constipation

Remember, constipation is a symptom, not a disease. It is also an age-related condition. According to the AGA, older adults are five times more likely than younger adults to report problems with constipation. This may be due to poor diet, insufficient fluids, lack of exercise, and the use of certain drugs.

Most of the time, constipation in all age groups can be corrected with diet and time. The follow-

ing are some of the most common causes of depression listed by the AGA:

■ Poor diet — The culprit may be a diet high in animal fats (meats, dairy products, eggs) and refined sugar (rich desserts and other sweets), but low in fiber (vegetables, fruits, whole grains).

■ Imaginary constipation — This is very common and results from misconceptions about what is normal. The antidote from a medical standpoint is simple: Inform the sufferer that the frequency of his or her bowel movements is normal.

■ Irritable bowel syndrome — Known as a spastic colon, IBS is one of the most common causes of constipation in the United States. Spasms of the colon delay the speed with which

vulsants for epilepsy, antiparkinsonism drugs, and antihypertensive calcium channel blockers.

■ Loss of body salts — The loss of body salts through the kidneys or through vomiting or diarrhea is another cause of constipation.

Fiber, water and exercise

"The biggest offense is diet. We as Americans eat terribly. We don't have enough fiber in our diet," said Margolin, who also indicts caffeine. "Caffeine is a terrible thing. It dehydrates the stool and makes it harder and more difficult to pass."

A healthy diet should include 20 to 30 grams of fiber a day, said Ward. "The public is not taking fiber as seriously as they should for constipation and for cancer prevention."

According to a handout from Beaumont Hospital, *Breaking the Constipation Habit*, cut down on refined, starchy foods. Instead, choose whole grain cereals, pasta and bread, add nuts, fruits and vegetables. Cut down on fatty foods, such as butter, cooking oils, cream and bacon. Although these foods may soften stools, they can cause diarrhea.

Water is essential in preventing constipation. Drink at least eight to 10 glasses a day to keep your stools soft. Prune juice or hot beverages may stimulate the urge to have a bowel movement.

Also, start exercising. Began with a simple walking program and do it daily. "Exercise increases the body's metabolism, which contributes to coordinated bowel movements," said Ward. Make sure you drink sufficient amounts of water while you exercise.

Lastly, while you're getting your diet and exercise regimen back on track, set aside a time each day after breakfast or dinner for an undisturbed visit to the toilet. Relax. And remember, reading or listening to music while you're in the bathroom isn't something just sitcom characters do.

While "stimulant" laxatives should be avoided, bulk-forming laxatives — such as Metamucil, FiberCon and Citrucel — can be used every day. They work by adding bulk and water to the stool so it can pass more easily through the intestine. Bulk laxatives can be taken about twice a day in the beginning, said Ward.

"It takes about a week, and then when bowel movements become more productive you can cut back."

Please see **CONSTIPATION, C9**

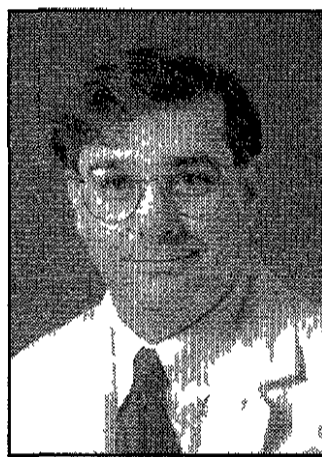

Dr. David Margolin

■ The biggest offense is diet. We as Americans eat terribly. We don't have enough fiber in our diet. Caffeine is a terrible thing. It dehydrates the stool and makes it harder and more difficult to pass.

Dr. David Margolin
Senior staff colon-rectal surgeon, Henry Ford Hospital

the contents in the intestine move through the digestive tract, leading to constipation. Poor bowel habits — Do not ignore the urge to go! Some people refuse to use public restrooms, or claim their daily schedules are just too busy. Remember, if you don't use it, you lose it. The urge to have a bowel movement may stop, leading to progressive constipation.

■ Laxative abuse — Laxatives that act as stimulants, such as Ex-lax, can be habit-forming. A person may require increasing dosages until the intestinal muscles become lazy and fail to work properly.

■ Hormonal disturbances — These include an underactive thyroid gland, hormonal changes during pregnancy, and the normal hormonal changes associated with puberty.

■ Medications — "Medications are a huge problem, even antacids because they have calcium in them," said Margolin. Other medications that can cause constipation include pain medications (especially narcotics), antacids that contain aluminum, antispasmodic drugs, antidepressant drugs, tranquilizers, iron supplements, anticon-

Artist adds color to lives touched by cancer

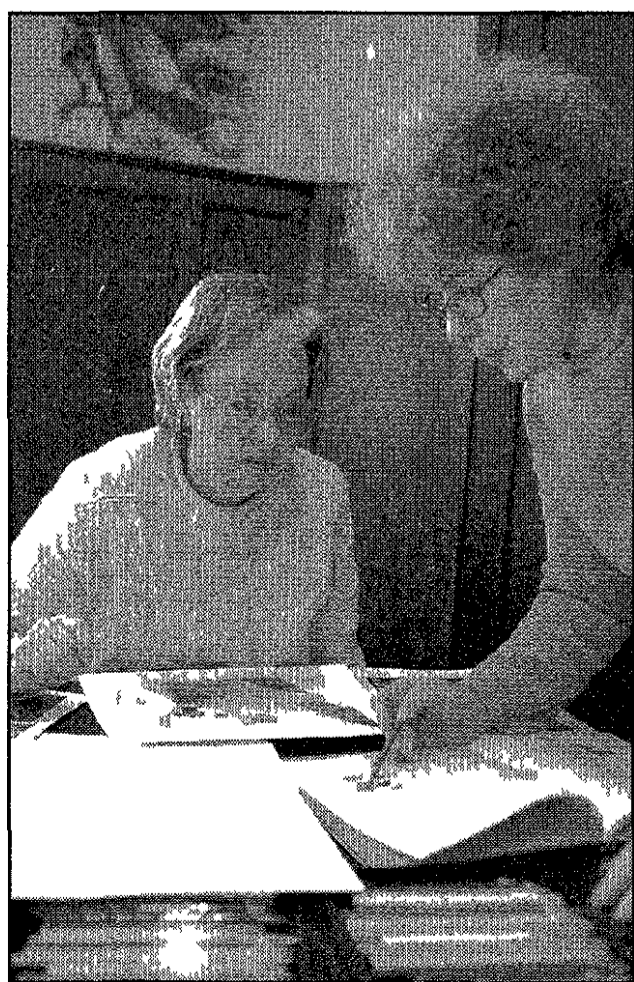

STAFF PHOTO BY TOM HOFFMEYER

Artistic direction: Susan Johnson of Rochester Hills gets a little guidance from artist Marilyn Gorman during colored pencil class at Gilda's Club.

BY KEELY KALESKI WYGONIK
STAFF WRITER

Gilda's Club is a homey, healing place where broken people put themselves back together. Anyone touched by cancer is welcome, and they won't be a stranger for long.

I climbed the steps with some trepidation, fearful that I'd start crying. My husband, David, was diagnosed with Acute Myelogenous Leukemia on Sept. 8, 2000. He died four months later on Dec. 17. His nurses told us about Gilda's Club, but we never went. David was in the hospital most of the time. His remission was short, Oct. 2-24.

Birmingham artist Marilyn Gorman was my reason for visiting. She runs a colored pencil class on Wednesdays from 1-3 p.m. I found her in the dining room helping Rita Kamp, a cancer survivor, with a colored pencil portrait. Nancy Duke Epstein of Franklin was busy working on a landscape.

"I love this place," said Epstein, a cancer survivor who co-facilitates the class. "It's a great place, like your own home. I've made a lot of friends."

Epstein never did artwork before, but found a creative outlet with colored pencils. They're user-friendly, nontoxic, lightweight and portable, she says.

Being able to draw is not a prerequisite for the class. Gorman shows class participants how to trace a favorite photograph and bring it to life with color.

"It builds your self-esteem, and you can erase what you don't like," said Phyllis Praski, who joined Gilda's Club after losing her husband to cancer. "You come out with a decent picture. It's given me a lot of confidence, all of a sudden I'm an artist."

Gorman is a patient teacher. She brings 30 years of art training to the table, has been a member of the Colored Pencil Society for eight years and served on its national board for three years.



She knows the emotional toll cancer often demands. Her father died of bone cancer, and the disease isolated him.

"I said I didn't want anyone to die of cancer alone again. He needed a group of guys to play pinochle with. I came here and said, 'I don't know what I can do, but I'd like to help you.' They said, 'We

Please see **TOUCH, C9**



Artist at work: Susan Johnson puts finishing touches on a colored pencil drawing at Gilda's Club.

Join the 2002 Komen Detroit Race for the Cure

Lace up those athletic shoes and join the fight against breast cancer!

It's time for the 11th Annual Komen Detroit Race for the Cure, presented locally by the Barbara Ann Karmanos Cancer Institute. The event will be held Saturday, April 20 at Comerica Park in Detroit. Over 1,500 breast cancer survivors will attend the event, a testimonial to the benefits of early detection and treatment of the disease. The event also honors lost loved ones.

Michigan's largest race, the Komen Detroit Race for the Cure funds local breast cancer screening, education and treatment programs, as well as the Susan G. Komen Breast Cancer Foundation Research Program. Michigan's First Lady Michelle Engler will act as this year's honorary race chairwoman. Mayor Kwame M. Kilpatrick and his wife, Carlita, will serve as co-chairmen.

The event schedule is as follows:
 ■ 6:30 a.m. - Information and packet pick up at Comerica Park

■ 8 a.m. - Opening ceremonies honoring breast cancer survivors and memorial to lost loved ones

■ 8:30 a.m. - Warm-up
 ■ 9 a.m. - 5K men's competitive run, 5K women's competitive run, fun walk (non-competitive), 5K walk/run for women men, family and friends

Entry fees for adults 18-64 are \$20 by March 29, \$25 by April 12, and \$30 thereafter. Fees for youths 6-17 and seniors 65 and older are \$10 by March 29 and \$15 thereafter. Children age 5 and under are free. Participants may register online at www.karmanos.org/racefortheuredetroit/ or order entry forms by calling 1-800-KARMONOS at 1-800-527-6266 weekdays between 7:30 a.m. and 5:30 p.m. Registration forms also are available at New Balance Troy and Farmington stores.

The Race Expo will be held 8:30 a.m. to 8 p.m. Friday, April 19 at the Southfield Centre for the Arts, 24350 Southfield Road (between Nine and Ten Mile), Southfield. The Expo is the last chance to register for the race.

Why join the race?

It is estimated that 7,300 women in Michigan will be diagnosed with breast cancer in 2002. An estimated 1,400 mothers, sisters, wives and friends will die of the disease. The 2001 Komen Detroit Race for the Cure drew 28,000 participants and raised \$1 million for breast cancer education, treatment and research.

The Susan G. Komen Breast Cancer Foundation was established in 1982 by Nancy Brnker to honor the memory of her sister, Susan G. Komen, who died of breast cancer at the age of 36. Today, the foundation has more than 75,000 volunteers working through a network of U.S. and International affiliates and Komen Race for the Cure events. Since its inception, the Komen Foundation and its affiliates have invested more than \$350 million in the fight against breast cancer.

You can make a difference. Lace up those athletic shoes and sign up for the 2002 Komen Detroit Race for the Cure.

Constipation *from page C7*

Call the doctor

Although constipation can be bothersome, it's usually not serious. However, it could be the only noticeable symptom of a serious underlying disorder, such as cancer, says the AGA. It can also lead to complications, such as hemorrhoids caused by extreme straining or fissures caused by the hard stool stretching the sphincters. Bleeding can occur and appear as bright red streaks on the surface of the

stool.

Extreme constipation can lead to fecal impactions, which usually occurs in very young children or older adults.

Notify the doctor when symptoms are severe, last longer than three weeks, or when any of the above complications occur. A doctor can detect problems in the rectum and lower colon by doing a sigmoidoscopy, which is accomplished by inserting a flexible, lighted instrument through the anus. Or a doctor can perform a

colonoscopy to inspect the entire colon.

Another diagnostic tool is the colon transit study, which involves the patient swallowing two pills each containing 12 small, metal rings. The rings are tracked by x-ray over a period of one week to detect movement. If necessary, a doctor can perform additional tests.

Don't wait too long before seeing a doctor, said Margolin. "We can help. You don't have to be miserable."

Touch *from page C7*

have art classes. Why don't you teach one?"

Gorman moves around the table smiling, offering suggestions and encouragement.

"It's been absolutely delightful," she says. "I have met so many people who give me energy. It's a group of very inspirational people. Everything is always good at Gilda's Club, even when people have problems, because someone is holding them up. We take them a step at a time and give them a cup of coffee and hug when they go home."

Susan Johnson of Rochester Hills is working on a picture of a koala bear. She enjoys creating art, but also visiting with the other women. She was diagnosed with breast cancer in May.

"My picture is right there," she says, pointing to a colorful leaf on the wall. "I like working with the colors. It's relaxing. You need something to do that takes your mind away from everything. You don't need a lot of stuff when you're working with colored pencils, but the main thing is the people. They're so nice and encouraging. I like getting feedback and hearing about their illness."

Cancer is draining. In many cases, the cure can be as bad as the disease. Chemotherapy has all kinds of side effects, many of them unpleasant. Some people develop mouth sores, lose their hair - and the will to keep fighting.

"I try real hard to be positive about cancer," said Ruth Wood of Madison Heights, who has liver and lung cancer. "When I'm here doing artwork I forget about cancer and have fun. There are a lot of survivors, and it gives me a positive outlook. Like at night when I can't sleep, instead of lying there thinking about myself I'll do some artwork. I really look forward to coming here. If I feel down it gasses me up for quite awhile. I have more good days than bad days. They're all family here. Everyone's understanding."

An hour flies by. I find myself wishing I had more time to stay and color and talk with these brave, creative women. I share my story with them and start to cry. It still hurts. Phyllis gives me a hug, and tells me about Gilda's Alumni Club, a grief support group that meets twice a month. Rita invites me to join Gilda's Singers 7-8 p.m. Tuesday. She jokes that she could plan my whole week.

I surprise them and show up to sing on Tuesday. Rita is not there, but Phyllis and Ruth are. They're glad to see me, and I'm glad to see them. These women understand cancer is about loss, and hope. It's a thief that can take away the people you love and your sense of well-being. But cancer also teaches you to cherish life as you never have before.

Life isn't easy. Gilda used to say, "It's always something," and she's right. But at Gilda's Club you learn to grin and bear it.

Gilda's Club is at 3517 Rochester Road in Royal Oak (look for the white picket fence). For more information, call (248) 577-0800 or visit www.gilda's-clubdetroit.org.

This is the first story for "Healing Touch," a new feature to our

Health & Fitness page that illuminates the efforts of people dedicated to helping others get well. Send suggestions for programs or people to feature in Healing Touch to Renee Skoglund, Health Reporter, Observer & Eccentric

Newspapers, 36251 Schoolcraft College, Livonia, MI 48150, or e-mail rskoglund@oe.homecomm.net. Keely Kaleski Wygonik is assistant managing editor of features for the Observer & Eccentric Newspapers.

NURSING: RIGHT TIME, RIGHT CHOICE



Take the fast track to a nursing degree.

If you have a bachelor's degree in another field, you can earn a BSN degree in 12 months through University of Detroit Mercy's accelerated second degree option in nursing.

While similar to our traditional BSN program, our new accelerated program recognizes and builds upon your past education and experience. This allows you to achieve your BSN in just one year. Position yourself for exciting career opportunities in nursing.

Attend an Information Open House

Wednesday, March 20, 4:30 - 6:30 p.m.
 or
 Tuesday, April 16, 6 - 8 p.m.

at UDM's Ward Conference Center,
 8200 West Outer Drive, Detroit, Michigan 48219 0900



Or contact us at 800-635-5020
 or www.udmercy.edu

Don't put your health on hold for 3 to 7 weeks.

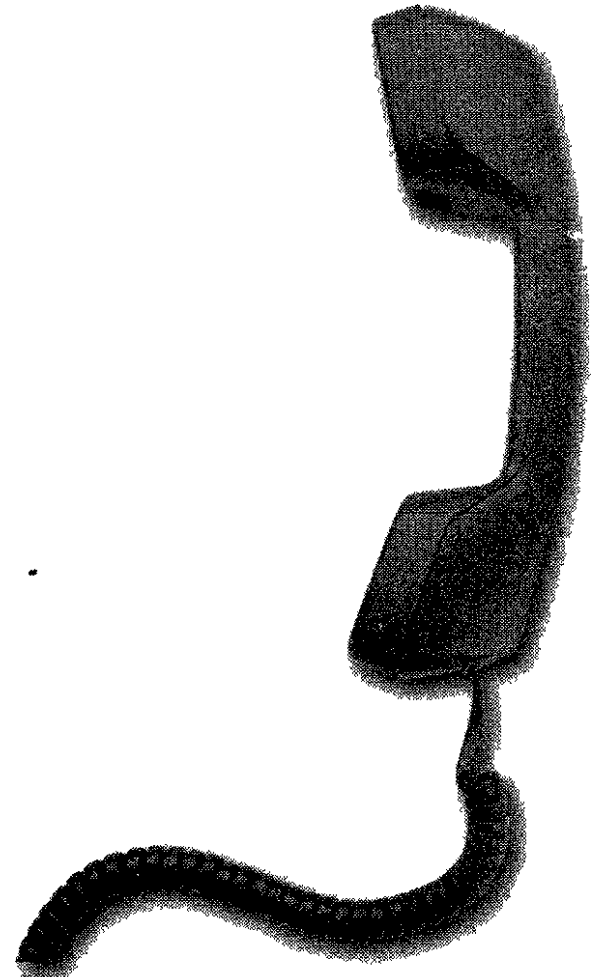

Get an MRI or CT Scan in 72 hours* at the DMC.

The news stories are alarming. It now takes up to 7 weeks to schedule an MRI or CT scan at most southeastern Michigan hospitals. More than an inconvenience, it's a situation with potentially serious consequences. The longer you wait, the later you and your physician are able to address possible treatments.

Here's the good news. The Detroit Medical Center has pulled together a team of leading medical professionals and facilities, turning weeks into days. If your schedule is flexible, you'll have your MRI or CT scan in just 72 hours. If you require daytime appointment hours, we'll still see you within 7-10 days.**

As a result of our community crisis, the DMC has committed unmatched resources to these vital diagnostic services. We understand 3 to 7 weeks can be an eternity waiting for medical results. We have six sites around metro Detroit, more than any other health system.

Call us today to schedule your appointment. And we promise - we won't keep you waiting. If we don't schedule you within these time frames, you'll receive a \$10 gift certificate to Borders® Books and Music.

Call 1-888-DMC-2500 Monday - Friday 8 a.m. - 4:30 p.m.,
 For Your MRI or CT Scan Appointment.

The DMC MRI/CT sites accept most major insurance plans

*72 hour scheduling available with referral or authorization only during off-peak periods 7 p.m. - 5 a.m.

**7-10 day scheduling during peak periods of 5 a.m. - 7 p.m.



BUSINESS

BUSINESS CALENDAR

MON, MARCH 18

BUSINESS LUNCHEON
The Economic Club of Detroit will hold its Luncheon Meeting at the Troy Marriott Hotel at noon. J. T. Battenberg III, chairman, CEO and president of Delphi Automotive Systems, Inc., will present "Building Value and Trust in Today's Business World." Tickets are \$28 for club members and \$33 for guests. For reservations, call (313) 963-8547.

TUES., MARCH 19

NORTHVILLE BUSINESS
The Northville Chamber of Commerce will host the 13th Annual Taste of Northville Business Showcase 5-8 p.m. at Northville High School, 45700 Six Mile Road, Northville. The showcase will feature 90 exhibitors from retail, service and professional businesses in the Northville community. Area top rated restaurants and caterers will provide samples from their menus. Free

give a ways raffles and promotional goodies. Cost \$7, adults, \$6, seniors, \$3, children under 12. Call (248) 349-7640.

THURS, MARCH 21

BUSINESS "BRAG"
Here's a chance to tell everyone about your business. Morgan Stanley, 100 W. Big Beaver (just west of Livernois), Troy, invites you to join them 8-9 a.m. for a "business brag fest." Participants have 60 seconds to say anything and everything about his or her business. Bring plenty of business cards. RSVP by calling (248) 641-1750 or e-mail sandy@troychamber.com

ASQ
The American Society for Quality, Ann Arbor Section will sponsor their "Annual Career Night" 6:30-9 p.m. at the Holiday Inn, Plymouth Rd. at US 23. Mark Bourget of Manpower, Inc. will discuss "Navigating a Turbulent Job Market." Pizza and pop served. Free for students and ASQ members. \$10 for non-ASQ

members. E-mail your reservation by Mar 18 to arrangements@asq1010.org

TUES, MARCH 26

RETIREMENT SOLUTIONS
Otha Smith, a mutual fund consultant with Morgan Stanley, will present "Smart Solutions for Your Retirement Distribution" 7 p.m. at the Marriott Hotel, 17100 N. Laurel Park Dr., Livonia. No cost. Call Wendy Landreth at (734) 779-8025.

WOMEN'S ECONOMIC CLUB
Enron executive Sherron Watkins - who recently testified before a Congressional subcommittee about the company's improper partnerships - will be the guest speaker at the Women's Economic Club noon luncheon at the Ritz Carlton in Dearborn. The event will honor Metro Detroit's 100 Most Influential Women, as selected by *Craai's Detroit Business*. Tickets are \$40 for members and \$35 for guests. Call (313) 963-5088 or visit www.womenseconomicclub.org

Schoolcraft College offers international business series

Classes that teach the basics and fine points of doing business outside the United States are underway at Schoolcraft College in Livonia.

Participants in Schoolcraft College's International Trade Certificate Program may choose the entire series, which began March 12, or specific sessions. Each session meets from 2-5 p.m., either Tuesdays or Thursdays.

The series includes:
■ March 19 and 21, International Finance: Letters of credit, methods of payment, currency exchange rates, choosing a bank, financing options.

■ March 26 and 28, International Logistics: Risk management, export procedures and documentation, electronic data interchange, freight forwarders vs. international logistics firms.

■ April 2, Cross Cultural Communication: The role of culture in business, customs and et-

quette, negotiations, hosting international visitors, living and working abroad.

■ April 16, Foreign Government Sales: Doing business with developing nations, the role of multinational development banks, USAID.

■ April 23, Trade Agreements/Legal Aspects of Foreign Trade: The role of the World Trade Organization, regional trade agreements, international trade-related organizations.

Two country-specific seminars feature Canada and Mexico on April 4 and the European Union on April 18.

Participants can earn a certificate of achievement by attending all core seminars and one country-specific seminar for a \$500 fee. Individual seminars are \$90 each. For more information or to register, call (734) 462-4448, ext. 5572.

Schoolcraft College is located

at 18600 Haggerty Road, between Six and Seven Mile roads, just west of I-275.

Local meeting targets Microsoft Project users

Chuck Thibodeau will preview Microsoft Project 2002, 6-8 p.m. Wednesday, March 20 during a meeting co-sponsored by Microsoft and the Michigan Project Users Group, Southeast Michigan Chapter, at the Microsoft Office, Southfield Town Center, Building 1000, Suite 1930 in Southfield.

Registration begins 5:30 p.m. Refreshments will be served. Microsoft Project users and all those interested are welcome to attend.

Thibodeau will discuss the advanced new features and applications of Microsoft Project 2002 including Microsoft Project Standard, Microsoft Project Professional, Microsoft Project Server, Microsoft Project Web Access (Microsoft Project Server Client Access Licenses) and more.

Thibodeau, a Microsoft Technology Specialist, has spent the last 18 years in the project management industry in various roles including presales support, business consulting, account management and business management for project management software and consulting firms. He has worked with clients to develop enterprise project management solutions in

almost every sector - automotive, financial, pharmaceutical, aerospace/defense, manufacturing, telecommunications, high tech, retail and utilities.

Reservations are necessary and seating is limited. To make a reservation, send an e-mail to logistics@mpug-sem.org or call (734) 741-0841. Membership advantages apply. For more information on reservations, directions to the meeting, and membership, visit the MPUG Southeast Michigan Chapter Web site www.mpug-sem.org or the MPUG Global Web site www.mpug.org.

The Michigan Project Users Group-Global was established in

April 1997 to serve the needs of MS Project users. MPUG-Global has more than 2,000 members. Member benefits include access to a "members only" Web site that contains presentations for all chapter meetings, articles, tips, and information from Microsoft. A subscription to *The Project Network*, MPUG-Global's quarterly newsletter, Monthly Ezine with tips, tracks and the latest news, MPUG "members only special offers," evaluation/beta copies of Microsoft software, opportunities for sharing knowledge, and networking opportunities with other members and experts in the field.

Two country-specific seminars feature Canada and Mexico on April 4 and the European Union on April 18.

Arthritis Today
JOSEPH J. WEISS, M.D. RHEUMATOLOGY
18829 Farmington Road
Livonia, Michigan 48152
Phone: (248) 478-7860

INFECTION AND MEDICATION
The medicines physicians use to treat arthritis are aimed to stop an overactive immune system. A fair question to ask is to what extent do those medications interfere with the normal working of immunity against bacterial, viral and fungal infections?
Prednisone is the first medicine that comes to mind that can make you susceptible to such infections. The dose of prednisone used, 10 milligrams or under, is sufficiently low enough to make increased risk of infection unlikely. However, if you are under treatment for diabetes, chronic lung disease or other conditions that impair your general health, a risk of infection remains even on the low prednisone dose.
The medications used to treat rheumatoid arthritis such as methotrexate will alter your ability to fight infections. Furthermore, these agents often decrease the number of your white blood cells which are the first defense against invading organisms.
The experience with enbrel is different. This drug will not make you susceptible to ordinary pathogens, but can activate tuberculosis if you were previously exposed and harbor it in your lungs in an inactivated form. Also, diabetics taking enbrel are at risk for serious skin infections.
The usual anti-inflammatory medications such as aspirin, motrin, naproxen, celebrex, viox, etc. work in ways that do not hinder your body's response to infection. Your physician will evaluate the state of your health in respect to the arthritis drug chosen and monitor your individual risk for infection.

www.drjjweiss.yourmd.com

A Breakthrough in Laser Hair Removal



A Craig Cattell, M.D. and Associates offer the latest advances in treatments and cutting edge laser technology. Let us put 20 years of experience in dermatology to work for you to ensure your complete satisfaction.

CALL TODAY and start winning the battle against unwanted hair!

Free Laser Consultations & Cosmetic Consultations

A Comprehensive Dermatology Center. Ann Arbor Dermatology Offers:
Sclerotherapy for Spider Veins • Acid Peels • Skin Rejuvenation
Collagen Implants • Botox Injections • Laser Hair Removal

Ann Arbor Dermatology

A C Cattell, M.D. & Associates

706 W. Huron Ann Arbor MI 48103 734 996 8757
990 W. Ann Arbor Plymouth MI 48170 734 455 6881

Introductory Special!
1/2 OFF
Third Laser Hair Removal Treatment
* Offer applies to 3 treatment packages.
Offer expires 3/31/02.

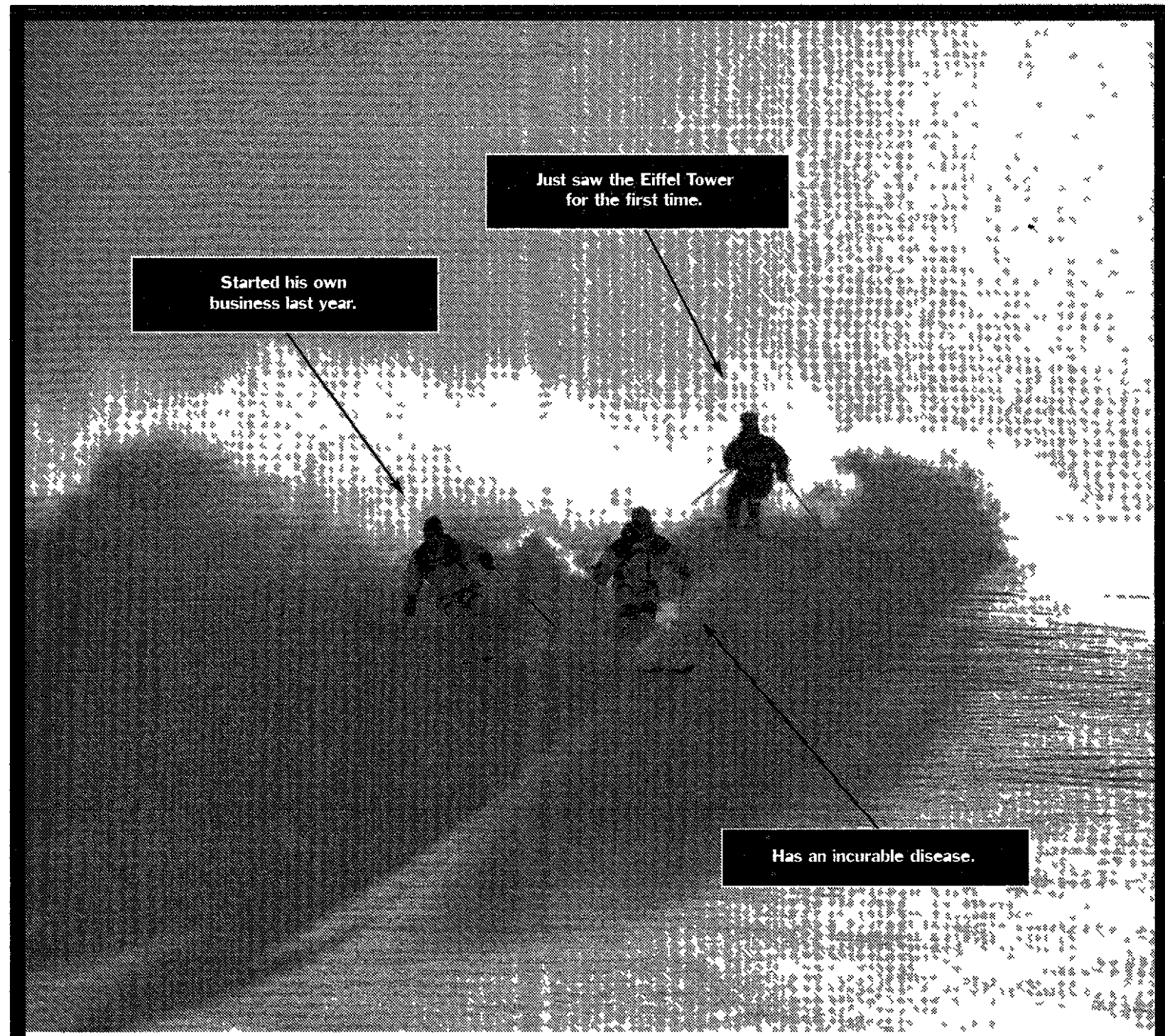

Started his own business last year.

Just saw the Eiffel Tower for the first time.

Has an incurable disease.

Incurable, but fully manageable. Asthma shouldn't keep you from doing what you want, even taking a breath at 12,000 feet. There are many different ways to manage your asthma, even during exercise, in order to minimize its impact on your life. And your UMHS physician is uniquely qualified to help you create a personalized plan to care for your asthma. To schedule an appointment, call your neighborhood U.M. Health Center or 1-800-211-8181 or visit us at www.med.umich.edu/learnmore. We accept a variety of health care plans, including **MICARE**. You can breathe easier.

UNIVERSITY OF MICHIGAN
UM Health Centers
Feel Better
www.med.umich.edu/learnmore

Make the MOST of your MONEY

FLAGSTAR BANK

CD
Certificate of Deposit

- 3.50% APY 24 - 35 months
- 4.35% APY 36 - 47 months
- 4.75% APY 48 - 59 months
- 5.00% APY 60+ months

Open an IRA with a Flagstar Bank CD and make the most of your money!

Don't miss this great opportunity for tax savings. Contribute to your IRA no later than April 15, 2002.

FLAGSTAR BANK

Convenience You Can Count On...
Convenient Sit-Down Banking At All Locations!

Call For Hours And A Banking Center Near You:
800-642-0039

MEMBER FDIC www.flagstar.com

Annual Percentage Yield (APY) is effective as of 3/16/02. New retail accounts only with maximum deposit of \$100,000. Minimum opening balance requirement is \$500. Penalty may be imposed for early withdrawal. Quarterly compounding. Rates are effective for a limited time only and subject to change without notice. Certain restrictions do apply. Consult your tax advisor for restrictions regarding IRAs.

GMAC Leases

Scheduled to end
3-1 thru 10-30-02
buy or lease a
new Pontiac or GMC
Waive your remaining
payments!

Red Holman

PONTIAC • GMC

**GMAC PONTIAC - GMC
LEASE LOYALTY PROGRAM
\$750⁰⁰ BONUS - BUY OR LEASE
(CHEVY, BUICK, OLDS, CADILLAC OWNERS RECEIVE \$500 BONUS)
PONTIAC. DRIVING EXCITEMENT**

2002 Rebate or 0% APR 36 mo.



- 4 speed auto
- 3100V-6
- tilt & cruise
- Stock #2-4644
- power windows
- power locks
- power seat
- CD
- rear seat pass thru
- cargo net
- remote trunk

RED'S LEASE \$255⁹⁹ 48 MO. \$346.35 due at signing**

GM LEASE \$236⁴⁴ 48 MO. \$325.61 due at signing**

NEW 2002 MONTE CARLO



- power windows
- power locks
- keyless entry
- cruise CD
- luggage rack
- cycle wipers
- Stock #2 3021

RED'S LEASE \$299⁹⁹ 36 MO. \$477.00 due at signing**

GMC LEASE \$276⁸⁷ 36 MO. \$448.00 due at signing**

LOADED including chrome wheels & traction control!



2002 Rebate or 0% APR 36 mo.

Stock #2-0002 DEMO

RED'S PRICE \$26,299*

GM PRICE \$24,999*

ALL PRICES INCLUDE PONTIAC - GMC LEASE LOYALTY

2002 Rebate or 0% APR 36 mo.



- Sunroof
- 3.4 V6
- power windows
- power locks
- power mirrors
- CD/cassette
- Chrome wheels
- 4 speed automatic
- spoiler
- air conditioning
- ABS
- rear defogger
- cruise
- Stock #0000

RED'S LEASE \$267⁹⁶ 36 MO. \$374.04 due at signing**

GM LEASE \$242⁶⁹ 36 MO. \$347.20 due at signing**

PONTIAC GMC

INCLUDED WITH ALL PONTIACS & GMC

- Three Year "No Deductible" Warranty
- Courtesy Transportation
- 24 Hour Roadside Assistance

CLIPANY TRI-COUNTY PONTIAC-GMC
IT'S GOOD AT RED'S

READY FOR IMMEDIATE DELIVERY



20 VIBE!

GMC WE ARE PROFESSIONAL GRADE

2002 Rebate or 0% 36 mo. 2.9% 48 mo. 3.9% 60 mo.



Bucket seats running boards 6 cylinder auto aluminum wheels rear air cond air heat dutch doors defogger power drivers seat stereo Stock #2 5560 **WAS \$26,600**

SALE PRICE \$21,334*

LEASE FOR \$381⁵⁰ 36 mos. \$2539.09 due at signing**

GMS PRICE \$20,295*

GMS LEASE \$351¹⁸ 36 mos. \$2450.95 due at signing**

2002 Rebate or 0% 36 mo. 2.9% 48 mo. 3.9% 60 mo.



4 cylinder 5-speed, SLS decor stereo CD tilt cruise aluminum wheels Stock #2-5521 **WAS \$16,275**

SALE PRICE \$11,928*

LEASE FOR \$199⁸⁵ 36 mos. \$1491.00 due at signing**

GMS PRICE \$11,299*

GMS LEASE \$181⁵⁰ 36 mos. \$1309.00 due at signing**

2002 Rebate or 0% 36 mo. 2.9% 48 mo. 3.9% 60 mo.



4 cylinder automatic HD suspension SLS decor deep tint glass aluminum wheels stereo CD tilt cruise Stock #2 5380 **WAS \$19,170**

SALE PRICE \$14,530*

LEASE FOR \$199⁶² 36 mos. \$2176.30 due at signing**

GMS PRICE \$13,787*

GMS LEASE \$177⁹² 36 mos. \$2128.30 due at signing**

2002 Rebate or 0% 36 mo. 2.9% 48 mo. 3.9% 60 mo.



Custom bench seat V8 automatic stereo CD tow hooks HD trailer package air conditioning Stock #2 6450 **WAS \$23,168**

SALE PRICE \$19,135*

LEASE FOR \$295⁷⁰ 36 mos. \$2348.14 due at signing**

GMS PRICE \$18,236*

GMS LEASE \$268³² 36 mos. \$2294.12 due at signing**

2002 Rebate or 0% 36 mo. 2.9% 48 mo. 3.9% 60 mo.



V8 automatic tilt cruise fixed rear and side door glass air conditioning Stock #2 6030 **WAS \$24,673**

SALE PRICE \$19,979*

LEASE FOR \$295⁷⁰ 36 mos. \$2348.14 due at signing**

GMS PRICE \$19,018*

GMS LEASE \$268³² 36 mos. \$2294.12 due at signing**

2002 Rebate or 0% 36 mo. 2.9% 48 mo. 3.9% 60 mo.



Buckets w/power adjusters Duramex Diesel Allison auto SLT decor air cruise keyless entry w/alarm power windows & locks deep tint glass fog lamps, fire on star Stock #2 6565 **WAS \$42,732**

SALE PRICE \$36,295*

LEASE FOR \$570⁰⁵ 36 mos. \$3262.93 due at signing**

GMS PRICE \$34,114*

GMS LEASE \$503⁵⁶ 36 mos. \$3217.47 due at signing**

VISIT OUR COMMERCIAL SALES DEPT. STAKE BODIES, DUMP BODIES, SNOW PLOWS, HI-CUBES, VAN BODIES, MEDIUM DUTY TRUCKS!

of Certified Used Cars • Ask About Our Selection of Certified Used

2001 GEO METRO LS1 Auto air Hurry on this one \$7,995	'99 TOYOTA CAMRY Auto air looks like new Stock #75511 \$10,998	\$500 Minimum Trade! Push It! Pull It! Drag It! Harry Offer Ends 3-31-02	2002 TOYOTA COROLLA Auto air looks like new Only \$12,988	'99 PONTIAC GRAND PRIX GT Red and Ready All the toys. Only \$14,495
'97 SATURN SC1 Auto air low miles pay a little get a lot! \$7,995	'99 PONTIAC GRAND AM Very nice unit Looks like new \$11,288		'99 CHEVY MONTE CARLO Auto air plenty of toys Very clean \$12,988	2000 CAMARO SS T tops leather Very low miles Red and Ready \$17,988
'99 PONTIAC SUNFIRE Auto air low miles low payments Only \$9,588	'99 PONTIAC GRAND AM 2 DOOR Loaded with the right stuff Only \$11,488		'99 PONTIAC SUNFIRE GT Convertible loaded beat the summer price increase Only \$13,395	'99 PONTIAC BONNEVILLE SSE1 Loaded clean priced right Low miles What more could you ask Only \$17,988
2000 CAVALIER Auto air low miles A real beauty! \$9,988	'99 PONTIAC GRAND AM SE Auto air a real beauty! \$11,988		'99 PONTIAC GRAND AM GT Auto air moon shop till you drop and you won't find a car this clean Only \$12,788	'97 NISSAN MAXIMA Moon leather air super low miles \$13,688
• Ask About Our Selection of Certified Used Cars •			Ask About Our Certified Trucks	

'99 GMC EXT. CAB SONOMA Auto air this is the right one \$10,988	'99 GMC SONOMA EXT. CAB 4WD a real honey Auto air loaded \$14,988	'99 SIERRA EXT. CAB 4WD V8 loaded Let's go trucking \$20,988
2000 MONTANA Auto air 4 door full power short wheel base \$13,988	'99 JIMMY SLE 4WD 4 door looks like new Only \$15,988	2001 SIERRA EXT. CAB 4WD loaded V8 all the right stuff \$24,488
2000 SAFARI VAN SLE Tilt cruise full power two-tone paint Very nice Only \$13,988	2000 SIERRA EXT. CAB Loaded Looks like new Only \$18,288	2001 GMC YUKON SLT 4 door 4WD super low miles Don't miss this only \$33,488

Ask About Our Certified Trucks

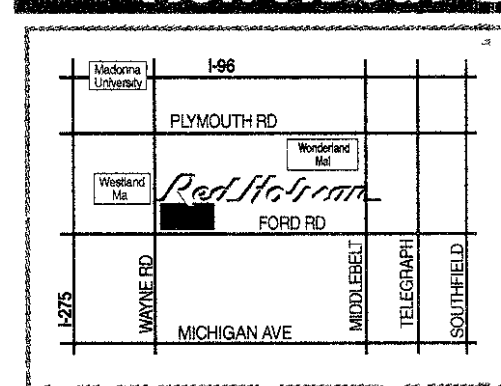

Red Holman
44 YEARS OF SALES & SERVICE!!

GMC

SERVICE & BODY SHOP HOURS:
Mon. & Thur. 7-9
Tues., Wed., Fri. 7-6

*Plus tax title license rebates to dealer
**36/48 mo lease 36/48 000 m les allowed 20¢ per m le overage
Vehicle may be purchased at lease end for predetermined amount
Lessee responsible for excess wear & tear All payments with approved credit Offer exp res 3 31-02

www.redholman.com

FORD RD. at WAYNE RD., WESTLAND
Open Monday & Thursday 8-9;
Tuesday, Wednesday & Friday 8-6:00

7-721

405 Homes
AAAA Mortgage
Your Tax Refund is
The Key to Your New Home
\$0-\$3,495 Down
Credit Problems Okay
Call Ben Shunkwiler
RE/MAX HomeTeam
734-504-0356

405 Homes
BRIGHTON DOWNTOWN
2 bedroom 2 bath garage
washer/dryer newly renovated
nice! \$1200/mo (248) 466 5910

405 Homes
FRANKLIN 3 bedroom 2 bath
ranch large lot attached
garage C/A Birmingham
schools An unbelievable value
at \$1550/mo 248 737 8460

405 Homes
NORTH BLOOMFIELD
Open Saturday 12 3
Attractive 2 bedroom new
kitchen & bath All appliances
wood floors basement fenced
yard/deck \$925/mo + Security
(248) 338 1798

405 Homes
S REDFORD 3 bedroom 1
bath 1 1/2 car garage 1100 sq ft
C/A basement appliances nego-
tiable \$1050/mo 734 462 9260

405 Homes
W BLOOMFIELD 3 bedroom
ranch 1 1/2 bath c/a newly reno-
vated new carpet 3 car garage
\$1900/mo (248) 931 6824

406 Lake/Waterfront
Home Rentals
WATERFORD Watkins All
Sport private lake house on
30x450 tree lot w/boat dock 2
bedrooms 2 baths basement 1
car garage breezeway All appli-
ances plus washer dryer Avail-
able now \$1350/mo + security
deposit 248-801 3810

411 Vacation Resort
Rentals
TRAVERSE CITY North Shore
Inn Luxury 1 2 bedroom beach
front Condos Off season rates
AAA/AAHF 1 800 688 2305

414 Rooms
CANTON Near 1275 Chris-
tian non smoker or drinker
quiet employed male \$325/mo
New No lease 734 594-1557

AAA
HOUSES & APARTMENTS
All areas all prices!
Call for FREE list
North Bloomfield Properties
248 368 8484
www.northbloomfield.com

CANTON 3 bedrooms 1 1/2
baths family room fireplace
wet bar appliances large
corner lot w/ deck Plymouth/
Canton schools \$1450/mo
(734) 981 4811

GARDEN CITY WHY RENT
Own your own home 0 to 3%
down Short term employment
OK credit problems OK bank
ruptcy OK Call Randy Lesson
Metro Finance 248 610 9576

NOVI new 5400 sq ft home for
lease with option to buy \$5000/
mo All lease money (except
expenses) will be applied to
down payment Basement 9 6
ceiling high ceilings throughout
5 bedrooms on pond Must see!
For more info call
248 207 1233 or 248 344 8970

REDFORD 2 3 Bedrooms 1
bath fenced yard corner lot
basement new shed No pets
\$715/mo 248 498 8924

WESTLAND Act now!
(Merriman/Palmer) Nice 2 bed
room duplex \$575/monthly
(313) 274 6755

407 Mobile Home Rentals
FARMINGTON HILLS
1 & 2 bedroom appliances
window treatments Air
No dogs Call (248) 474-2131

412 Living Quarters to
Share
AAA RATED
All Ages Tastes Occupations
Backgrounds & Lifestyles
Our 20th Year
HOME-MATE
SPECIALISTS
(248)-644-6845

LIVONIA MALE w/income room
in home kitchen bath & laundry
Prefer conservative non smoking
male/female \$350/mo & 1/2 util-
ities Ask for Bill 248 471 7486

BERKLEY 2 bedroom base-
ment appliances garage \$795
RENTAL PROS (248)356 8795

CLARKSTON Ranch on 1 1/2
acres C/A basement deck
garage option to buy too!
RENTAL PROS (248)373 RENT

HAZEL PARK
3 bedroom 2 bath completely
remodeled 2 car garage large
lot \$850/mo 248 594 5494

REDFORD 18516 Olympia 3
bedroom 1 1/2 bath garage
basement remodeled Section 8
OK \$1095 734 420 6952

REDFORD TWP 2 bedrooms
one 3 bedroom basement
garage fireplace appliances Air
From \$785 Dave 313-255-5678

WESTLAND 2 bedroom full
basement New furnace with
central air Ultra clean move
right in From \$845/mo now thru
Mar 31st 734 721 8111

409 Southern Rentals
2 BEDROOM 2 bath ocean
front condo in N Myrtle Beach
SC (734) 944-3414

ALL CITIES SINCE 1976
QUALIFIED
ROOMMATES
FREE PREVIEW
SHARE REFERRALS
248 642 1820
725 S Adams Birmingham

REDFORD/ NW DETROIT
/HAZEL PARK
\$300-\$425/mo 810-212 3772

BIRMINGHAM A clean 3 bed
room brick ranch on Southfield
near Lincoln Full basement 2
car garage Hardwood floors
c/a all appliances for only
\$1400/mo CARPENTER
MGMT LLC (248) 588 8900

DEARBORN HTS 3 bedroom
basement garage \$850 2 bed
room ranch all basement
\$690 option (248) 788 1823

LIVONIA 3 bedroom 2 bath
carpet partly finished basement
No pet appliances or garage
\$1000/mo + security
28823 Minton 248 231 7300

REDFORD WHY RENT Own
your own home 0 to 3% down
Short term employment OK
credit problems OK bankruptcy
OK Call Randy Lesson Metro
Finance 248 610 9576

ROYAL OAK & ALL CITIES
RENT A HOME
TENANTS & LANDLORDS
248 642 1820

WESTLAND 2 & 3 bedroom
homes w/ basements
\$950 \$1 250/mo Section 8
okay 734 504-4551

411 Vacation Resort
Rentals
CHARLEVOIX LAKEFRONT
Condos Newly furnished Sleeps
2+ Pool car Walk to town
248 855-3300 248-369-3885

LIVONIA (6 Mile/Inkster) ASAP
Roommate (M or F) 3 bedroom/
2 bath to share \$400/mo + sec
& 1/2 utilities (810) 940-3689

WESTLAND Room for rent
Washer & dryer privileges
References on request
\$375/mo 734-728 8904

BIRMINGHAM 2 Bedroom
Colonial New carpet & paint
1100 sq ft \$980/mo Available
row! 248 647 3047

DEARBORN HTS 3 bedroom
100 sq ft ranch 3 bedrooms
1 1/2 baths garage A/C \$1 300
Ask for Jim 248 865 2582

LIVONIA 3 bedroom 2 bath
carpet 1 year includes washer/
dryer stove refrigerator c/a No
pets \$975/mo 1 year lease
required (734) 216 2810

REDFORD WHY RENT Own
your own home 0 to 3% down
Short term employment OK
credit problems OK bankruptcy
OK Call Randy Lesson Metro
Finance 248 610 9576

ROYAL OAK 2 bedroom walk
to town hardwood floors Some
pets OK Immediate occupancy
\$1000/mo 734 632 8470

WESTLAND Livonia schools
3 bedroom 1000 sq ft ranch
no garage very clean Option to
buy \$995/mo (734) 513 8111

414 Rooms
BLOOMFIELD Free furnished
home in exchange for light day
time assistance for elderly man
Some care giving exp needs
sary Call 248 645 9745
Pager 248 213 5039

NOVI ASAP Roommate male
or female non smoker preferred
Multi pet household no additional
pets \$572 50 mo 248 474-8275

422 Office Space
(See Class #386)
BRIGHTON FREE RENT
1 250 sq ft Prime location
and Parking Downtown
Call Nan (810) 229 6446

BIRMINGHAM Close to 6970
Town 3 bedroom 2 bath
Dropped from \$1800 \$1495
248 647 2762 248 894 3209

FARMINGTON HILLS
Updated 3 bedroom 1 bath
dining room den basement
2 car garage (248) 366 2486

LIVONIA 3 bedroom 2 bath
carpet 1 year includes washer/
dryer stove refrigerator c/a No
pets \$975/mo 1 year lease
required (734) 216 2810

REDFORD WHY RENT Own
your own home 0 to 3% down
Short term employment OK
credit problems OK bankruptcy
OK Call Randy Lesson Metro
Finance 248 610 9576

ROYAL OAK 2 bedroom walk
to town hardwood floors Some
pets OK Immediate occupancy
\$1000/mo 734 632 8470

WESTLAND Why rent own
your own home 0 to 3% down
Short term employment OK
credit problems OK bankruptcy
OK Call Randy Lesson Metro
Finance 248 610 9576

414 Rooms
BLOOMFIELD Free furnished
home in exchange for light day
time assistance for elderly man
Some care giving exp needs
sary Call 248 645 9745
Pager 248 213 5039

NOVI ASAP Roommate male
or female non smoker preferred
Multi pet household no additional
pets \$572 50 mo 248 474-8275

458 Lease/Option to Buy
FOR LEASE
1 275 exposure Offices from
168 2 200 sq ft mo to mo
leases available J A Bloch Co./
Gach Realty 248 559 7430

HELP WANTED
Employment/
Instruction Services
#500-598

500 Help Wanted General
ACTIVITIES
DIRECTOR
Watsonwood of Royal Oak seeks
an Activities Director for their
Assisted Living Community
Experience with dementia pro-
gramming a plus Responsible
for planning and implementing
all program activities Send
resume to
WALTONWOOD OF
ROYAL OAK
3450 W 13 Mile Rd
Royal Oak MI 48073
Or FAX resume 248-549 6426

500 Help Wanted General
An established and well re-
cognized bottler and distrib-
utor of water products is
rapidly expanding its manu-
facturing organization and is
currently recruiting for its
beverage line in Plymouth MI
Available positions include
Maternal Handler/
Hi Lo Operators
Previous experience & Fork
Lift Certification Required
Ability to work safely in fast
paced environment
Packaging Machine
Operators
Ability to work in a fast paced
environment and perform mul-
tiple tasks
Ability and willingness to learn
basic machine setup and
adjustments
Previous filling and packaging
experience a plus
Production Technicians
Minimum of 2 years exper-
ience running and maintaining
high speed packaging & filling
equipment
Strong mechanical aptitude
Demonstrated ability to do
hands-on machine adjust-
ment setup and repair
General Labor Pallet Builder
Ability to complete daily
scheduled tasks with minimal
supervision
Can do attitude
All positions Additional
weekend overtime will be
required from time to time to
support the needs of the busi-
ness Submit resumes to Attn
P O Box 701248 Plymouth
MI 48170 Or fax resume to
(734) 416-3810
E mail hr_manufacturing
@hotmail.com EOE

500 Help Wanted General
APPOINTMENT SETTERS
UP TO \$12/HR
Perks/bonuses Students
housewives senior citizens will
come Part time opportunities
day or night Ask for Michelle or
Carmie (734) 513 8405

500 Help Wanted General
ASPHALT PAVING company in
Romulus seeking experienced
Grade/Paving Foreman Opera-
tors & Laborers Union opera-
tors and benefits (734) 326 5680
EOE

500 Help Wanted General
ATTENTION! GET PAID During
Our 2 week CDL Truck Driver
Training Program! Hundreds of
Immediate job Openings in
Michigan! Earn \$800 per Week!
No Layoffs! 1 800 888 7009

500 Help Wanted General
AUTO DEALER
Bob Jeannotte Pontiac Buick
GMC is in need of oil change/
quick service techs and porters
Full and part time Please call
Service Manager at
(734) 453 2500

500 Help Wanted General
AUTOMOTIVE TECHNICIAN
WANTED
Large Chevrolet dealer is
seeking an experienced trans-
mission technician GM trans-
mission experience most
helpful Top pay and benefits
We offer 5 day work week paid
vacation holidays and uniforms
Must be dedicated to excellent
customer service Contact Rick
@Gordon Chevrolet 31850
Ford Road Garden City
(734) 427 6200

500 Help Wanted General
AUTO TECH
Express Lube auto tech Imme-
diate opening for responsible
individual to work Mon Fri
Days Benefits package paid
training Call for appointment
(734) 525 1547
Livonia Chrysler Lease
30777 Plymouth Rd Livonia
Full or part time Busy Canton
salon Contact Vicki 734-459-0109

500 Help Wanted General
PLEASE CHECK
YOUR AD
The Observer & Eccentric
will issue credit for typo
graphical or other errors only
on the first insertion of an
advertisement if an error
occurs the advertiser must
notify the Customer Service
Department in time to correct
the error before the second
insertion

500 Help Wanted General
ALARM
DISPATCHERS
needed for a fast paced
UJ Central Station in
Lathrup Village Afternoon
and midnight positions
available immediately
Paid holidays family
health care excellent
working conditions
Contact Kara @
248 559 7100
ext 234

500 Help Wanted General
APPOINTMENT SETTERS
Immediate openings Telemar
keter experience a plus Make
your own hours (Benefits after
6 months) * Hourly pay + commis-
sion + bonuses * Casual dress
code (734) 458 4009

500 Help Wanted General
APPRENTICE
MANAGEMENT
New co in Plymouth looking
for young minded hard
working men & women for
spring positions
\$400 Per Week
Bonus/Incentives
Paid Vacations
Scholarships
No experience
needed
Applicants must work well
with opposite sex
Call 734-737-8904
for immediate interview

500 Help Wanted General
ASSISTANT MANAGER
TRAINEE
Heslop's
Qualified applicants
will possess strong leadership
abilities & retail background
\$24 000 to start
Fax resumes 248 344-4342
or mail Heslop's
22790 Heslop Dr
Novi MI 48375
Attn Personnel

500 Help Wanted General
ATTENTION
Local company has many
openings in our Pollution Con-
trol Department
\$14 95/START
No Experience Necessary
Must Have Own
Transportation
Call Mon & Tues 10 4pm
313-382-6022

500 Help Wanted General
AUTO DEALER
Busy GM Dealer needs a
Heavy Engine Tech We are a
busy shop with plenty of work
Please call Dan at Bob Jean-
notte Pontiac Buick GMC
(734) 453 2500

500 Help Wanted General
AUTOMOTIVE
used car porter needed for busy
westside used car department
We offer a good working envi-
ronment and benefits Contact
Al Denomme at Gordon Chev-
rolet 31850 Ford Rd Garden
City (734) 427 6200

500 Help Wanted General
BOOKKEEPER
Wholesale distributor in Livonia
seeks a full charge Bookkeeper
with a minimum of two years
accounting experience and
excellent Excel skills Expe-
rience with MAS 90 a plus but
not required The successful
candidate will be detail oriented
organized and will be a team
player Please mail/fax resume
with salary requirements to
Sovereign Sales LLC
Attn Human Resources
38200 Amrhein
Livonia MI 48150
Fax (734) 464 6514
We are a drug free work place
Post offer testing required
EOE

500 Help Wanted General
PLEASE CHECK
YOUR AD
The Observer & Eccentric
will issue credit for typo
graphical or other errors only
on the first insertion of an
advertisement if an error
occurs the advertiser must
notify the Customer Service
Department in time to correct
the error before the second
insertion

500 Help Wanted General
All Students/Others
Local Company Must Fill
26
Openings by March 20
\$14 05 base-appt
No experience needed we train
Scholarships & internships pos-
sible Flexible schedules Condi-
tions exist must be 18 Call
734 522 4140 Mon Fri 1 9pm
eamparttime.com

500 Help Wanted General
ASSISTANT PRODUCTION
COORDINATOR
needed by Southfield remodeler/
retailer Must have good com-
munication skills computer skills
including Microsoft and Act and
be able to maintain scheduling
goals Great career opportunity
with growing company for right
candidate Fax resume with
compensation history to
248-684 1612

500 Help Wanted General
AUTO BODY TECHNICIAN
CRESTWOOD DODGE
(734) 421 5700

500 Help Wanted General
AUTO GLASS TECH
Glass Doctor has openings for
experienced Mobile Glass
Techs Call 888 412 7700

500 Help Wanted General
AUTO PARTS COUNTER
SALES
CRESTWOOD DODGE
(734) 421 5700

500 Help Wanted General
COUNTERPERSON
needed for large GM dealership
Reynolds & Reynolds experi-
ence necessary We offer excel-
lent pay & benefits Apply in
person at
40475 Ann Arbor Road
Plymouth MI
ask for Parts Manager

500 Help Wanted General
DON MASSEY
40475 Ann Arbor Road
Plymouth MI
ask for Parts Manager

500 Help Wanted General
BRIDGEPORT
OPERATOR
indexable tooling repair exp
required Top pay & exc ben-
efits (248) 374 1995 ask for
Mike Novi area

POLICY
All advertising published in
The Observer & Eccentric is
subject to the conditions
stated in the applicable rate
card copies of which are
available from the Adver-
tising Department
Observer & Eccentric
Newspapers
36251 Schoolcraft Rd
Livonia MI 48150
(734) 591 0900
The Observer & Eccentric
reserves the right not to
accept an advertiser's order
Observer & Eccentric Ad
Takers have no authority to
bind this newspaper and only
publication of an advertise-
ment shall constitute final
acceptance of the advertis-
er's order

ANIMAL DAMAGE CONTROL
Technicians needed for The
nation's largest animal control
firm CRITER CONTROL is
looking for dependable individ-
uals with good customer service
skills self motivated Exterior
home repair experience a plus
Must have good driving record
Comfortable working on lad-
ders Medical benefits
Bonuses Will it an Call Debby
734 454 7171

CLASSIFIED ADS WORK

POLICY
All advertising published in
The Observer & Eccentric is
subject to the conditions
stated in the applicable rate
card copies of which are
available from the Adver-
tising Department
Observer & Eccentric
Newspapers
36251 Schoolcraft Rd
Livonia MI 48150
(734) 591 0900
The Observer & Eccentric
reserves the right not to
accept an advertiser's order
Observer & Eccentric Ad
Takers have no authority to
bind this newspaper and only
publication of an advertise-
ment shall constitute final
acceptance of the advertis-
er's order

Who
needs a teacher?
We do!
We do!
Saturday, March 23, 2002
8 am to 4 pm
at the Sports and Expo Center
Macomb Community College South Campus
12 Mile Road and Hayes Warren
8-11 am screening
Secondary teachers disciplines
Special Ed K-12 and other specialty areas
11 am-4 pm screening
Elementary teachers
Special Ed K 12
Hosted by
Macomb Intermediate School District and
Macomb Human Resource Professionals
(representing 25 school districts in southeastern Michigan)
Map and info go to www.misd.net
or call 586/228-3576
Equal Employment Opportunity by Employers

Teacher
Job Fair
Saturday, March 23, 2002
8 am to 4 pm
at the Sports and Expo Center
Macomb Community College South Campus
12 Mile Road and Hayes Warren
8-11 am screening
Secondary teachers disciplines
Special Ed K-12 and other specialty areas
11 am-4 pm screening
Elementary teachers
Special Ed K 12
Hosted by
Macomb Intermediate School District and
Macomb Human Resource Professionals
(representing 25 school districts in southeastern Michigan)
Map and info go to www.misd.net
or call 586/228-3576
Equal Employment Opportunity by Employers

JOB FAIR
WEDNESDAY & THURSDAY
MARCH 20-21
10AM-8PM
CANTON & TAYLOR STORE
HOW WOULD YOU LIKE TO...
Never Worry about lay-offs
Give yourself a raise when YOU want
Have the BEST BENEFITS for you and your family
This is a GREAT opportunity for single parents and re-entry career people to make BIG money!
NOW at Gardner-White!
PLUS THESE GREAT BENEFITS:
FULL COMPANY PAID MEDICAL BENEFITS FOR YOU AND YOUR FAMILY
Dental/Vision/Disability 401k Benefits Paid Vacations
Paid Training Furniture Discounts
COMMISSIONS PAID WEEKLY!
GARDNER-WHITE FURNITURE
7680 S. Telegraph • (313) 295-1820 • TAYLOR
ASK FOR DEBBIE OR TONY
39453 Ford Road • (734) 844-3190 • CANTON
ASK FOR MARY OR PATRICK

THE CITY of DETROIT
is hosting a
Summer Job Fair
Thursday • March 21, 1002
10:00am - 3:00pm
at the Coleman Young Recreation Center
(located on Chene one block south of Lafayette)
We're looking for Vehicle Operators (\$11 01 per hour) and Refuse Collection Packer Operators (\$12 05 per hour) with CDL's A or B to drive for the Department of Public Works and the Recreation Department
We also need individuals to act as Playleaders (\$8 04 per hour) - must have 20 semester hours or 30 quarter hours / Recreation Aids (\$6.14 per hour) - must be at least 17 years of age Public Service Attendant (\$6.44 per hour) - minimum age 17 years of age Jr. Lifeguards (\$7.97 per hour), Lifeguards (\$10 61 per hour), and etc for our Recreation Centers
Guest Relations Assistants (\$8 04 per hour) are needed for the Zoo
REQUIREMENTS
Playleaders must have one year of college or more (copy of transcript and letter of reference required)
Drivers are required to provide a copy of A or B CDL and letter of reference
Guest Relations Assistants need work reference letters
Lifeguards and Jr Lifeguards must provide Lifeguard training certificates
HUMAN RESOURCES DEPARTMENT RECRUITMENT & SELECTION DIVISION

A NEW START! Get your CDL
in 15 days and earn 401k your
first year No money down
Transportation lodging and
meals provided Call
1 877 274 7883

A NEW START! Get your CDL
in 15 days and earn 401k your
first year No money down
Transportation lodging and
meals provided Call
1 877 274 7883

A NEW START! Get your CDL
in 15 days and earn 401k your
first year No money down
Transportation lodging and
meals provided Call
1 877 274 7883

A NEW START! Get your CDL
in 15 days and earn 401k your
first year No money down
Transportation lodging and
meals provided Call
1 877 274 7883

A NEW START! Get your CDL
in 15 days and earn 401k your
first year No money down
Transportation lodging and
meals provided Call
1 877 274 7883

A NEW START! Get your CDL
in 15 days and earn 401k your
first year No money down
Transportation lodging and
meals provided Call
1 877 274 7883

A NEW START! Get your CDL
in 15 days and earn 401k your
first year No money down
Transportation lodging and
meals provided Call
1 877 274 7883

A NEW START! Get your CDL
in 15 days and earn 401k your
first year No money down
Transportation lodging and
meals provided Call
1 877 274 7883

A NEW START! Get your CDL
in 15 days and earn 401k your
first year No money down
Transportation lodging and
meals provided Call
1 877 274 7883

500 Help Wanted General

ANIMAL CONTROL OFFICER PART TIME

The Charter Township of Redford is accepting applications for the part time position of Animal Control Officer...

WAGE Starting \$8.55/hr. Among the fringe benefits are retirement and paid leave time.

AMONG THE REQUIREMENTS Applicant must have a minimum of 100 instructional hours of training or education in animal control...

Only completed applications with a copy of your high school diploma or GED will be considered.

Apply in person from 9:00 AM to 4:00 PM at the REDFORD TOWNSHIP PERSONNEL OFFICE...

or send a (self addressed stamped envelope (\$0.57 of postage) to the address above.

CLOSING DATE FOR FILING FRIDAY MARCH 22, 2002

The Charter Township of Redford is an Equal Opportunity Employer

ATTENTION BANK BRANCH MANAGERS and ASSISTANT MANAGERS!

Are you ready to change jump start or further your career? Flagstar Bank is accepting resumes for Branch Managers!

The Branch Manager acts as the coach team leader and sales manager in Flagstar's Banking Centers. Responsibilities include business development, achieving sales goals, monitoring team performance, actively soliciting new customers, and promoting Flagstar Bank.

We offer excellent benefits including CBS/ dental/ vision 401k with company match life insurance long and short term disability vacation/personal time and tuition reimbursement.

Flagstar Bank is an Equal Opportunity Employer. Please apply online at www.flagstar.com

Or fax 248 312 8842

CAREGIVERS

Are you the type of person who really wants to do something worthwhile in your career? Fulfill your calling at Sunrise Assisted Living. We set the standard in assisted living for seniors.

As part of a team the selected candidates will be responsible for providing hands on care and physical and emotional support to our residents.

We offer competitive pay and excellent benefits. Apply in person at Sunrise Assisted Living of Farmington Hills 29681 Middlebelt Rd.

OR NEEDS TEAMS AND O/O Loads with miles available immediately! Company Owner Operator Single and teams.

CLEANING OFFICES PLYMOUTH, NOVI & Farmington Hills. Call for interview (313) 543 1187

ENTRY LEVEL ACCOUNTANT

The national award winning Observer & Eccentric Newspaper is located in Livonia and is looking for an entry level staff accountant.

Must include job code ACCT

The Observer & Eccentric Newspapers 16251 Schoolcraft Road, Livonia, MI 48150

Apply to: HR Department, 16251 Schoolcraft Road, Livonia, MI 48150

Apply to: HR Department, 16251 Schoolcraft Road, Livonia, MI 48150

Apply to: HR Department, 16251 Schoolcraft Road, Livonia, MI 48150

Apply to: HR Department, 16251 Schoolcraft Road, Livonia, MI 48150

Apply to: HR Department, 16251 Schoolcraft Road, Livonia, MI 48150

500 Help Wanted General

TELLERS

STANDARD FEDERAL BANK member ABN AMRO Group has immediate openings for full time and part time Tellers.

In addition to learning valuable job skills you will also receive competitive pay and an attractive benefits package.

Please bring your resume Human Resources Representatives will be available

Tuesday March 19 10am to 2pm at 17230 Farmington Rd Livonia MI

Or Wednesday March 20 10am to 2pm at 1310 Rochester Rd Rochester MI

Or send your resume to STANDARD FEDERAL BANK 2600 West Big Beaver Rd Troy MI 48064

FAX (248) 937 2759

Apply in person from 9:00 AM to 4:00 PM at the REDFORD TOWNSHIP PERSONNEL OFFICE...

or send a (self addressed stamped envelope (\$0.57 of postage) to the address above.

ATTENTION BANK BRANCH MANAGERS and ASSISTANT MANAGERS!

Are you ready to change jump start or further your career? Flagstar Bank is accepting resumes for Branch Managers!

The Branch Manager acts as the coach team leader and sales manager in Flagstar's Banking Centers. Responsibilities include business development, achieving sales goals, monitoring team performance, actively soliciting new customers, and promoting Flagstar Bank.

We offer excellent benefits including CBS/ dental/ vision 401k with company match life insurance long and short term disability vacation/personal time and tuition reimbursement.

Flagstar Bank is an Equal Opportunity Employer. Please apply online at www.flagstar.com

Or fax 248 312 8842

CAREGIVERS

Are you the type of person who really wants to do something worthwhile in your career? Fulfill your calling at Sunrise Assisted Living. We set the standard in assisted living for seniors.

As part of a team the selected candidates will be responsible for providing hands on care and physical and emotional support to our residents.

We offer competitive pay and excellent benefits. Apply in person at Sunrise Assisted Living of Farmington Hills 29681 Middlebelt Rd.

OR NEEDS TEAMS AND O/O Loads with miles available immediately! Company Owner Operator Single and teams.

CLEANING OFFICES PLYMOUTH, NOVI & Farmington Hills. Call for interview (313) 543 1187

ENTRY LEVEL ACCOUNTANT

The national award winning Observer & Eccentric Newspaper is located in Livonia and is looking for an entry level staff accountant.

Must include job code ACCT

The Observer & Eccentric Newspapers 16251 Schoolcraft Road, Livonia, MI 48150

Apply to: HR Department, 16251 Schoolcraft Road, Livonia, MI 48150

Apply to: HR Department, 16251 Schoolcraft Road, Livonia, MI 48150

Apply to: HR Department, 16251 Schoolcraft Road, Livonia, MI 48150

Apply to: HR Department, 16251 Schoolcraft Road, Livonia, MI 48150

Apply to: HR Department, 16251 Schoolcraft Road, Livonia, MI 48150

500 Help Wanted General

CLOSING OFFICER WANTED

Canton title company seeks experienced Closing Officer. Must also have one year of cashier experience. We provide the training you need helping you learn valuable business skills that can lead to advancement.

CNC MAINTENANCE

Applicant will be responsible for ensuring that CNC Lathes and Mills are operating correctly through proper maintenance. Must have experience in electrical troubleshooting.

CNC OPERATOR On molds ONLY

Must have Heidenhain controller and work NC experience. Apply at 13050 Inkster Rd (at 96) Redford

CNC Programmer/Set Up & Operator

Good benefits Clean Air shop 29181 Beck Rd Wixom (248)449-6092 Fax 449-6096

COLLECTOR

Part time (7 to 10 hours per week) calling on accounts for a manufacturing facility in Plymouth. Position requires excellent communication skills.

SUB-CONTRACTORS ALSO LABORERS

Must have experience own transportation and tools. Great pay (paid per job) or weekly. Benefits after 6 months. (734) 458 4009

CONSTRUCTION COORDINATOR

Schedule budget control close residential insurance repair projects. To provide excellent customer service salary commensurate with experience.

COOKIE DECORATOR

Part time Will train Cookies by Design West Bloomfield Ask for Jill (248)539 4029

CUSTODIAN FULL TIME

with maintenance skills Birmingham parish complete (248) 646 2244

Customer Assistance Come try your luck with a New Career!

\$9-\$13/HR (Average Earnings) American Blind & Wallpaper Factory has immediate openings in sales available for inbound Telemarketers.

CARRIERS EARN AN EXTRA \$600 \$900 Per Month ENJOY WEEKENDS OFF

The Wall Street Journal has immediate opening for part time Carriers in Dearborn, Detroit, Troy, Southfield, Farmington, Livonia, Bloomfield.

CUSTOMER RELATIONS

Image oriented Southfield office seeks outgoing computer literate person for full part time advising clients answering phones and assisting in office work in a fun environment.

CUSTOMER SERVICE/QUALITY ASSURANCE

Farmington Hills area builder is seeking individual for customer service/quality assurance. Candidate must have excellent communication skills.

CUSTOMER SERVICE REPRESENTATIVE

Part time 15 to 25 hrs/wk for furnished apt on Plymouth. Will train. Must be reliable vehicle. Part oriented and friendly personality \$10/hr + mileage paid.

CUSTOMER SERVICE REPRESENTATIVES

Safelite AutoGlass needs Reps to service our customers make follow up calls & assist with field accounts. HS diploma/GED plus 6 mos customer service experience required.

SAFELITE AUTOGLASS

CUSTOMER SERVICE REPRESENTATIVE

CSR needed for high volume of incoming and outgoing calls for fast paced company. Handling large amounts of files with a wide variety of tasks.

TRUCK DRIVER

CDL Class A Percentage pay benefits after 90 days. (313) 215 2999

DRIVER:

Average \$800 no touch freight hauling 100% no touch freight. OTR teams and drivers with Class A CDL and 6 months OTR experience. Call 877 687 5272

500 Help Wanted General

DRIVER CDL B

New Volvo equipment Great benefits Full time Home eve nights Call (313) 272 5951

DRIVER CDL Class A w/air BRKERS

Dependable Septic tank driver Exc wage & benefits 248 437 0841

DRIVER/TECH ATTN EMS TECH'S

Great permanent immediate full time opportunity at Mitchell Home Medical to deliver set up equipment to our patients.

DELIVERY DRIVER

USFlow Corp a local wholesale distribution industry leader has an immediate opening for a local delivery driver.

WAREHOUSE HELPER

Full time opening for conscientious person. You will be assisting driver w/roofing materials, equipment and supplies.

DIE SETTER/ PROCESS TECHNICIAN

Candidate w/knowledge of engineering plastics strong mechanical aptitude and ability to read minimum exp for rapidly growing injection molding operation in Brighton.

DIRECT CARE FULL PART TIME

support positions in small group homes and apartments serving adults with developmental disabilities in Downriver and Western Wayne County.

DRIVERS HIRING EXPERIENCED ONLY 6 MONTHS MIN

OTR Class A CDL 17 days min 3 days Home Secure an Stable Gannay Transportation 800 328 8888

DRIVERS/LABORERS/PACKERS

Quality driven Moving & Storage Company seeking responsible individuals for Ypsilanti & Romulus locations.

DRIVERS/SEMI

OVER the road Class A CDL up to 34 mile odometer pay benefits home weekly minimum 3 years exp Growing Howell based 800 633 0733

TEMP DRIVERS/ CONTRACTORS

FedEx Ground a national leader in the small package industry is seeking Temp Drivers for package van delivery in the Pontiac area.

LIVONIA

734-522 6428 734-591 9239 248-478 3856 248 474 6996 734 591-0272

REDFORD

313 536-8605 313 255 7639 WESTLAND 734 467 5667 734 513 5347

ROMULUS

734-942 1959 For further information call 313-255 6295

DIRECT CARE STAFF

Dependable & serious for full & part time positions in Dearborn, MI. Everest Inc. Certification through CLS preferred but will train. Great Benefits Call for immediate interview. Mon-Fri 10am-2pm 734-394-5620

Director, Grief Support Services

With reorganization of our grief support service department we have a need for a Director of Grief Support Services. This position will oversee development of grief support policies and procedures and programs for all Arbor Hospice Grief Support programs.

DRIVER WE NEED TRUCK DRIVERS! Windy Hill is Now Hiring Our Drivers Average \$41,151.74 per year CDL Training Available With \$0 Down Call (800) 383 8495

DRIVER \$4,000 Sign-On Bonus!

WE ARE GROWING TO MEET CUSTOMER DEMANDS! Earn up to 41¢ per mile while enjoying great home time late model conventionals family medical/dental paid vacation and more!

CDL A and 1 Year OTR Req

Apply by Phone TODAY! Sunday 9:30 Mon-Fri 8:5 1-800-473-5582

DRY CLEANERS

Counter position part time No exp necessary Livonia area Nice working environment Call (734) 425 0840

DRY CLEANING PRESSER/ Counter Person experienced

Top wages & benefits W Bloomfield area 313 407 0070

500 Help Wanted General

THOSE WHO CAN, TEACH

As the nation's leading provider of early childhood care and education KinderCare has been helping young minds learn and grow for more than 30 years.

TEACHER COOK

Enthusiasm and creativity are key attributes of our educators. We are seeking individuals who have a background in Early Childhood Education CDA and 2+ years relevant childcare experience.

DRIVER/EQUIPMENT OPERATOR

Local \$10.12/hr entry Local 313 937 8913 Redford

DRIVER/EQUIPMENT OPERATORS

Contractor seeks motivated individuals to operate company owned equipment. CDL B required. Full time with incentives/benefits/401k/overtime \$12.15/hr. Will train. Clean driving record a must. Call 313 937 7933 Redford

DRIVER FOR TOW SERVICE Also mechanics Certified licensed fullpart time benefits

Norm's Total Automotive South Lyon (248) 437 2086

DRIVER / HEAVY EQUIPMENT

Contractor seeking motivated individual with equipment experience and ability to lift heavy objects. Must be willing to work night shifts including weekends to operate company owned short haul. Full time excellent pay benefits & 401K Call 313 937 7933 8am-5 Redford

DRIVER NEEDED

Job requirements CDL A license flatbed experience minimum 1 year and willing. Must be ambitious dependable serious minded individual. Must be very outgoing & personable. Organizational skills & problem solving skills are a must. Applicants should have a high school diploma or equivalent. Salary based on experience. Fax or mail resumes to MASTER HALCO 6020 Commerce Dr Westland MI 48185 ext Mark Fax 734-326 5505

DRIVERS EXPERIENCED CDL A Tr Axle Drivers Good Pay Medical Ben

efits and retirement Plan (734) 946 1880

DRIVERS HIRING EXPERIENCED ONLY 6 MONTHS MIN

OTR Class A CDL 17 days min 3 days Home Secure an Stable Gannay Transportation 800 328 8888

DRIVERS/LABORERS/PACKERS

Quality driven Moving & Storage Company seeking responsible individuals for Ypsilanti & Romulus locations. Exp a plus will train. Call 1 800 783 1590 Ext 1207 Tom

TEMP DRIVERS/ CONTRACTORS

FedEx Ground a national leader in the small package industry is seeking Temp Drivers for package van delivery in the Pontiac area.

LIVONIA

734-522 6428 734-591 9239 248-478 3856 248 474 6996 734 591-0272

REDFORD

313 536-8605 313 255 7639 WESTLAND 734 467 5667 734 513 5347

ROMULUS

734-942 1959 For further information call 313-255 6295

DIRECT CARE STAFF

Dependable & serious for full & part time positions in Dearborn, MI. Everest Inc. Certification through CLS preferred but will train. Great Benefits Call for immediate interview. Mon-Fri 10am-2pm 734-394-5620

Director, Grief Support Services

With reorganization of our grief support service department we have a need for a Director of Grief Support Services. This position will oversee development of grief support policies and procedures and programs for all Arbor Hospice Grief Support programs.

DRIVER WE NEED TRUCK DRIVERS! Windy Hill is Now Hiring Our Drivers Average \$41,151.74 per year CDL Training Available With \$0 Down Call (800) 383 8495

DRIVER \$4,000 Sign-On Bonus!

WE ARE GROWING TO MEET CUSTOMER DEMANDS! Earn up to 41¢ per mile while enjoying great home time late model conventionals family medical/dental paid vacation and more!

CDL A and 1 Year OTR Req

Apply by Phone TODAY! Sunday 9:30 Mon-Fri 8:5 1-800-473-5582

DRY CLEANERS

Counter position part time No exp necessary Livonia area Nice working environment Call (734) 425 0840

500 Help Wanted General

THOSE WHO CAN, TEACH

As the nation's leading provider of early childhood care and education KinderCare has been helping young minds learn and grow for more than 30 years.

TEACHER COOK

Enthusiasm and creativity are key attributes of our educators. We are seeking individuals who have a background in Early Childhood Education CDA and 2+ years relevant childcare experience.

DRIVER/EQUIPMENT OPERATOR

Local \$10.12/hr entry Local 313 937 8913 Redford

DRIVER/EQUIPMENT OPERATORS

Contractor seeks motivated individuals to operate company owned equipment. CDL B required. Full time with incentives/benefits/401k/overtime \$12.15/hr. Will train. Clean driving record a must. Call 313 937 7933 Redford

DRIVER FOR TOW SERVICE Also mechanics Certified licensed fullpart time benefits

Norm's Total Automotive South Lyon (248) 437 2086

DRIVER / HEAVY EQUIPMENT

Contractor seeking motivated individual with equipment experience and ability to lift heavy objects. Must be willing to work night shifts including weekends to operate company owned short haul. Full time excellent pay benefits & 401K Call 313 937 7933 8am-5 Redford

DRIVER NEEDED

Job requirements CDL A license flatbed experience minimum 1 year and willing. Must be ambitious dependable serious minded individual. Must be very outgoing & personable. Organizational skills & problem solving skills are a must. Applicants should have a high school diploma or equivalent. Salary based on experience. Fax or mail resumes to MASTER HALCO 6020 Commerce Dr Westland MI 48185 ext Mark Fax 734-326 5505

DRIVERS EXPERIENCED CDL A Tr Axle Drivers Good Pay Medical Ben

efits and retirement Plan (734) 946 1880

DRIVERS HIRING EXPERIENCED ONLY 6 MONTHS MIN

OTR Class A CDL 17 days min 3 days Home Secure an Stable Gannay Transportation 800 328 8888

DRIVERS/LABORERS/PACKERS

Quality driven Moving & Storage Company seeking responsible individuals for Ypsilanti & Romulus locations. Exp a plus will train. Call 1 800 783 1590 Ext 1207 Tom

TEMP DRIVERS/ CONTRACTORS

FedEx Ground a national leader in the small package industry is seeking Temp Drivers for package van delivery in the Pontiac area.

LIVONIA

734-522 6428 734-591 9239 248-478 3856 248 474 6996 734 591-0272

REDFORD

313 536-8605 313 255 7639 WESTLAND 734 467 5667 734 513 5347

ROMULUS

734-942 1959 For further information call 313-255 6295

DIRECT CARE STAFF

Dependable & serious for full & part time positions in Dearborn, MI. Everest Inc. Certification through CLS preferred but will train. Great Benefits Call for immediate interview. Mon-Fri 10am-2pm 734-394-5620

Director, Grief Support Services

With reorganization of our grief support service department we have a need for a Director of Grief Support Services. This position will oversee development of grief support policies and procedures and programs for all Arbor Hospice Grief Support programs.

DRIVER WE NEED TRUCK DRIVERS! Windy Hill is Now Hiring Our Drivers Average \$41,151.74 per year CDL Training Available With \$0 Down Call (800) 383 8495

SAVE A LOT WITH BOB JEANNOTTE

GM PULL AHEAD LEASE PROGRAM IS BACK!!

\$750* PONTIAC-BUICK-GMC LOYALTY BONUS

FOR CURRENT PONTIAC-BUICK LESSEE

2002 Rebates or 0% APR

<p>2002 FIREBIRD</p> <p>Air conditioning four speed automatic transmission 3.8 V6 engine power windows, power locks tilt wheel cruise control AM/FM stereo w/CD 16 chrome wheels Stock #020680</p> <p>SALE PRICE \$17,595* GM SALE PRICE \$16,682*</p> <p>36 Mo. Smart Lease \$197** mo. Due at Lease Signing \$659** Includes \$750 Pontiac Lease Loyalty Bonus</p>	<p>2002 GRAND AM SE COUPE</p> <p>Air conditioning, AM/FM CD, power locks, rear defog, rear spoiler, 2.2 16 valve engine, five speed, manual, Stock #020663</p> <p>SALE PRICE \$13,595* GM SALE PRICE \$12,917*</p> <p>36 Mo. Smart Lease \$197** mo. Due at Lease Signing \$659** Includes \$750 Pontiac Lease Loyalty Bonus</p>	<p>2002 GRAND PRIX SE SEDAN</p> <p>Air conditioning power windows power locks four speed tilt wheel 3.1 V6 AM/FM cassette Stock #020203</p> <p>SALE PRICE \$16,995* GM SALE PRICE \$16,296*</p> <p>36 Mo. Smart Lease \$237** mo. Due at Lease Signing \$173** Includes \$750 Pontiac Lease Loyalty Bonus</p>	<p>2002 AZTEK</p> <p>Air, auto, trans., power windows, power locks, tilt, cruise, AM/FM stereo w/CD remote keyless entry, 15B pkg. Stock #020570</p> <p>SALE PRICE \$17,695* GM SALE PRICE \$16,843*</p> <p>36 Mo. Smart Lease \$254** mo. Due at Lease Signing \$175** Includes \$750 Pontiac Lease Loyalty Bonus</p>	<p>2002 MONTANA</p> <p>Air automatic power windows, power locks cruise tilt rear defog remote keyless 6 pass seating AM/FM CD Stock #02015**</p> <p>SALE PRICE \$18,595* GM SALE PRICE \$17,626*</p> <p>36 Mo. Smart Lease \$254** mo. Due at Lease Signing \$176** Includes \$750 Pontiac Lease Loyalty Bonus</p>
<p>2002 LESABRE CUSTOM</p> <p>3800 V6 power windows, power locks, tilt wheel, cruise control, automatic transmission, air conditioning, Stock #191</p> <p>SALE PRICE \$20,590* GM SALE PRICE \$19,611*</p> <p>Includes \$750 Buick Lease Loyalty Bonus</p>	<p>2002 PARK AVENUE</p> <p>1SE package loaded including auto air heated seats leather On Star system AM/FM CD & cassette gauges rear defogger keyless entry & memory seats Stock #023386 WAS \$36,497</p> <p>SALE PRICE \$30,593* GM SALE PRICE \$29,178*</p> <p>Includes \$750 Buick Lease Loyalty Bonus</p>	<p>2002 CENTURY CUSTOM</p> <p>V6 engine, automatic transmission, air conditioning, tilt, power windows, power locks, rear defogger, & much more. Stock #191</p> <p>SALE PRICE \$16,699* GM SALE PRICE \$15,925*</p> <p>36 Mo. Smart Lease \$261** mo. Due at Lease Signing \$193** Includes \$750 Buick Lease Loyalty Bonus</p>	<p>2002 REGAL LS</p> <p>Power windows power locks tilt cruise automatic, air AM/FM CD 3800 V6 keyless entry rear defog Stock #023253</p> <p>SALE PRICE \$19,299* GM SALE PRICE \$18,416*</p> <p>36 Mo. Smart Lease \$278** mo. Due at Lease Signing \$194** Includes \$750 Buick Lease Loyalty Bonus</p>	<p>2002 RENDEZVOUS</p> <p>CX MODEL V6 engine, automatic, air, power windows & locks, tilt, cruise, and much more. Stock #023468</p> <p>SALE PRICE \$20,899* GM SALE PRICE \$19,894*</p> <p>36 Mo. Smart Lease \$270** mo. Due at Lease Signing \$194** Includes \$750 Buick Lease Loyalty Bonus</p>
<p>2002 SIERRA PICKUP</p> <p>Vortec 4800 V8 engine manual trans air tilt cruise auto wheels deep tint glass AM/FM CD player Stock #22105</p> <p>SALE PRICE \$17,499* GM SALE PRICE \$15,561*</p> <p>36 Mo. Smart Lease \$174** mo. Due at Lease Signing \$187** Includes \$750 GMC Lease Loyalty Bonus PLUS 5.9% APR FINANCING!</p>	<p>2001 SIERRA 1 TON 4x4 DUALY EXT. CAB</p> <p>Vortec 6000 V8 engine, automatic, air, tilt, cruise, locking diff., snow plow prep package, power windows, power locks, power mirrors, power seats, HD trailer pkg., & much more. Stock #013144</p> <p>SALE PRICE \$28,995* GM SALE PRICE \$26,995*</p>	<p>2002 YUKON</p> <p>Vortec 4800 V8 engine air power windows locks mirrors tilt, cruise AM/FM & CD player & much more. Stock #022364</p> <p>SALE PRICE \$30,499* GM SALE PRICE \$29,026*</p> <p>36 Mo. Smart Lease \$429** mo. Due at Lease Signing \$240** Includes \$750 GMC Lease Loyalty Bonus</p>	<p>2002 SIERRA PICKUP</p> <p>Automatic transmission, air conditioning, Vortec 4800 V6, power steering, power brakes, AM/FM & more. Stock #22135</p> <p>SALE PRICE \$15,479* GM SALE PRICE \$14,800*</p> <p>36 Mo. Smart Lease \$229** mo. Due at Lease Signing \$179** Includes \$750 GMC Lease Loyalty Bonus</p>	<p>2002 ENVOY</p> <p>Vortec 4200 engine auto trans dual zone A/C, pwr windows, locks mirrors & seat tilt & cruise keyless entry AM/FM CD player two-wheel drive & much more! Stock #22184</p> <p>SALE PRICE \$24,795* GM SALE PRICE \$23,672*</p> <p>36 Mo. Smart Lease \$319** mo. Due at Lease Signing \$216** Includes \$750 GMC Lease Loyalty Bonus</p>

BOB JEANNOTTE PONTIAC • BUICK GMC TRUCK

14949 Sheldon Road • (between M-14 & 5 Mile Road) • Plymouth

(734) 453-2500 WWW.JEANNOTTE.COM

GM Employees GMS • GMD • PEP Suppliers Welcome Hours: Mon. & Thurs. 9-9 Tues., Wed., Fri. 9-6

Is This MARCH MADNESS or What?!!

JACK DEMMER FORD ON MICHIGAN AVENUE IN WAYNE

<p>2002 FOCUS SE 4 DR.</p> <p>ZERO DOWN \$205 \$1500 DOWN \$158</p> <p>NOW... \$11,547.80*</p> <p>Off Lease Buy • Ford Employee or Eligible Family Member</p> <p>0% Financing Available</p>	<p>2002 TAURUS SES</p> <p>ZERO DOWN \$250 \$1500 DOWN \$205</p> <p>NOW... \$15,307*</p> <p>Off Lease Buy • Ford Employee or Eligible Family Member</p> <p>0% Financing Available</p>	<p>2002 EXPLORER 2 DR SPORT</p> <p>ZERO DOWN \$286 \$1500 DOWN \$241</p> <p>NOW... \$17,250*</p> <p>Off Lease Buy • Ford Employee or Eligible Family Member</p> <p>0% Financing Available</p>	<p>2002 F-150 SC</p> <p>ZERO DOWN \$233 \$1500 DOWN \$186</p> <p>NOW... \$15,509*</p> <p>Off Lease Buy • Ford Employee or Eligible Family Member</p> <p>0% Financing Available</p>
<p>2002 WINDSTAR LX</p> <p>ZERO DOWN \$292 \$1500 DOWN \$248</p> <p>NOW... \$18,847.30*</p> <p>Off Lease Buy • Ford Employee or Eligible Family Member</p> <p>0% Financing Available</p>	<p>2002 RANGER XLT SC</p> <p>ZERO DOWN \$173 \$1500 DOWN \$127</p> <p>NOW... \$11,089.50*</p> <p>Off Lease Buy • Ford Employee or Eligible Family Member</p> <p>0% Financing Available</p>	<p>2002 EXPLORER XLS 4 DR</p> <p>ZERO DOWN \$272 \$1500 DOWN \$229</p> <p>NOW... \$19,185.00*</p> <p>Off Lease Buy • Ford Employee or Eligible Family Member</p> <p>0% Financing Available</p>	<p>2002 F250 4X4 CREW CAB</p> <p>NOW... \$24,603.50*</p> <p>Off Lease Buy • Ford Employee or Eligible Family Member</p> <p>0% Financing Available</p>

ECONOLINE VANS & SUPER DUTY WORK TRUCKS IN STOCK!

MODEL	DOWN PAYMENT	TOTAL DUE AT INCEPTION
RANGER SC	0 Down \$1500	\$413 \$1954
WINDSTAR	0 Down \$1500	\$265 \$2113
EXPLORER XLS	0 Down \$1500	\$488 \$2033
F150 SC	0 Down \$1500	\$507 \$2047
TAURUS	0 Down \$1500	\$465 \$2007
FOCUS	0 Down \$1500	\$388 \$1927
EXPLORER SPORT	0 Down \$1500	\$592 \$2135

JACK DEMMER FORD

CALL 1-800-ASK-FORD! www.aplanheadquarters.com! Ph. 734.721.2600

SALES Mon. & Thurs. 8am-9pm Tues., Wed., Fri. 8am-6pm

SERVICE Mon. & Thurs. 8am-8pm Tues., Wed., Fri. 8am-6pm

www.demmer.com

MARKET PLACE

www.observerandeccentric.com

This Classification Continued from Page E7

540 Elderly Care & Assistance

FEARED FOR loved ones safety at home nursing home not an option? Will provide a camp comfortable loving environment in my home. Also 24 hrs 7 days a week can be provided or live in on weekends 8 in your home 22 Yrs skilled care references Maria 734-246 6605

562 Business/Prof Services

ATTENTION PROPERTY MANAGERS INVESTORS & REALTORS paint & clean vacant homes 734-377 6366

572 Tax Services

MARK SAVITSKIE CPA Full service income tax prep New office in Plymouth For appt (734) 254 9640

574 Business Oppt (See Class 590)

AAA GREETING CARD ROUTE 48 prime locations \$1000 w/lye potential Free info 888 504-7664

AMBITIOUS Individuals Wanted Work form home \$500 part/\$600 full time 1 888 254-4740 www.extendedcashforlife.com

AVON ENTREPRENEUR WANTED Must be willing to work whenever you want be your own boss and enjoy unlimited earnings Let's talk 888 942 4063

BE YOUR OWN BOSS! Control your hours! Increase income Full training Free information 800 479 4536

EARN \$\$\$ FROM HOME SET OWN HRS Part/full time Full training FREE booklet www.governyourfuture.com 800 337 3651

EXPANDING International CO SEEKS BUSINESS AGENTS www.this is it.net

574 Business Oppt (See Class 590)

EARN INCOME FROM HOME Your own business Mail order internet Full training & Support Free information 888 215 4544 or www.Complete4Freedom.com

HAVE A COMPUTER? Up to \$325 \$650/month P/T \$500 \$5 000/month F/T Industry leader traded on the NASDAQ 888 218 6933 www.personalbusiness.com

HOME BUSINESS OPPORTUNITY! Learn to earn income with your own home business Free Booklet Web www.strongindependence.com 888 244 9110

LIKE TELECOMMUNICATIONS? Access to the Internet? Looking for a home business opportunity that makes instead of costs thousands? Free sign up Free website Please visit www.thanswert.com/trealityworks

PERFECT HOME BUSINESS No Out of Pocket Costs Unlimited \$\$\$ Potential Rec 513 688 3978 Call L Ford 313 366 5204 313 366 6557 www.freesuccesscenter.com/leofchern/

SFS SERVICE INC On site Window Blind cleaning company wishes to sell the Wayne and Oakland County part of their business Call 734 368 2325 for details

TRY BEFORE YOU BUY The Body Shop an international skin care retailer offers an even more exciting opportunity (Girls night out) Exciting financial opportunities available Contact Patricia (734) 513 7329

WORK FROM HOME with mail order/internet Earn up to \$500 \$2 500 monthly P Free booklet Full training Fortune 500 company 1 800 433 2614

"It's All About Results" 1-800-579-SELL (734)55

Announcements

#600-698

600 Personals

CLASSIFIED ADS WORK CALL TODAY 800 579 SELL

630 Cards of Thanks

MAY THE Sacred Heart of Jesus be praised honored adored and glorified throughout the world now and forever Sacred Heart of Jesus pray for us St Jude helper of the hopeless pray for us St Jude worker of miracles pray for us Say 9 times a day for 9 days then publish Your request will be granted Thank you S F

636 Lost & Found

FOUND CAT Siamese mix blue eyes patches on face 14 Mile & Lahser 313 882 8874

FOUND male tabby cat declawed 9 Mile/Middlebelt part of their business 248 476 4914

FOUND Summit Park area black mixed with companion small beagle At Human Society in Westland (734) 981 1361

FOUND young male cat on 225-02 in Garden City 734 261 1926

LOST CAT long haired Siamese Birman ivory/dark brown markings blue eyes Plymouth area 734 454 9573 734 718 9558

640 Transportation/Travel

Hawaii Condo \$549 Mexico Condo \$499 Caribbean Condo \$449 Disney-All U.S \$449 Prices per family / 7 nights Toll Free 1 866-226 4224

642 Health, Nutrition, Weight Loss

ARBONNE INTERNATIONAL OPEN HOUSE CANTON: Skin care nutrition aromatherapy botanical natural effective March 22 24 (noon 5pm) N of Cherry Hill E of Beck 734 397 8485 Business Opportunities

MEDICARE PATIENTS USING INHALERS Albuterol Atrovent Combivent Servent Azma cort Flovent and Others Having Difficulty Breathing Easy Again Medicare covered liquid therapy may be available in you qualify MED A SAVE 1 800 224 1919 ext MI1002

Merchandise #700-778

700 Absolutely Free

BENCH SEAT 3 person His Aerostar (313) 533 0231

LARGE ROLLS of Naugahide Red & Burgundy You pick up (248) 888 8303

702 Antiques/Collectibles

ANNOUNCING! Michigans Home & Garden ANTIQUES MARKET Southfield Civic Center 28000 Evergreen @ 10th MI (I-96 to Evergreen ext S) March 15 16 & 17 Furniture Jewelry Art All Manner of Tasteful Antiques for the Home & Garden Fri 29 Sat 12-3 Sun 12-5 \$1 00 off with eo ad

BUYING Barbie Dolls Fisher Price Hallmark Ornaments & more! (248) 853 3081

702 Antiques/Collectibles

ANTIQUES BOUGHT! Postcards china cups/saucers paper dolls floral dishes perfume bottles depression glass 248-423-3885

BUYING US coins & paper money vintage collectibles (dishes glasses figurines etc) watches & jewelry 313-543 2516

HIGH BOY 1940 S curved legs from family estate (248) 851 8607

706 Auction Sales

OCSSO COOPERATIVE DATA PROCESSING FORMS AND CHECKS BID The Board of Education of Oakland Schools is accepting firm sealed bids for furnishing and delivering new materials as outlined in the specification for the Cooperative Data Processing Forms and Checks Bid Requirements Bids are available at Oakland Schools Office of Purchasing Management Room L30 2100 Pontiac Lake Rd Waterford MI Bids will be accepted by mail or hand delivery until 10am local time Thurs April 11 2002 to the above address at which time they will be opened OCSSO will not consider or accept a bid received after the date and time specified OCSSO reserves the right to accept or reject any or all bid proposals or waive any irregularities therein

Sue Owen (248) 209 2000 Oakland County Data Processing/Check Bid Chair

706 Auction Sales

REQUEST FOR BID SOFTWARE & HARDWARE BID The Board of Education of Oakland Schools is accepting bids for Sniffer Technology Network and Application Management Software & Hardware Bids are available at Oakland Schools Office of Purchasing Management 2100 Pontiac Lake Rd Waterford MI Bids will be accepted by mail or hand delivery until 3 00pm local time Friday March 22 2002 at the above address The Board of Education will not consider or accept a bid received after the date and time specified Oak land Schools reserves the right to accept or reject any or all bid proposals or waive any irregularities therein

710 Estate Sales

ESTATE FURNITURE SALE Redford Trn Inquire 248 682 0985

710 Estate Sales

LIVONIA 32983 Myrna N on Hubbard off 5 Mile March 22nd and 23rd 9am 4pm Womens golf clubs jewelry sewing machine kitchen items desks

711 Garage Sales

CANTON Huge 6933 Carnegie Hills N of Ford W of Lily Thurs Sat 9 & 10th hours hold Rain date April 6th

CANTON Mar 21 & 22 8am 4pm #5831 Baywood Blvd Ford Rd/Canton Center area

713 Moving Sales

DEARBORN Thurs March 21 1pm - Fri March 22 9am 12 Noon 1100 Beaumont, S off Cherry Hill W of Telegraph Appliances Chickering piano mirrors bedrooms sets sofa beds many chairs sofas tables yard & garden tools & misc No kitchen utensils or serving pcs

LEATHER SOFA w/ reclining ends beveled glass table top 42inx72inx2in Apt sized stackable washer/dryer frost free freezer & much more! (248)356 8151

714 Clothing

DESIGNER WEDDING Ball Gown size six Fall/winter style \$250 734 462 2161

WEDDING GOWN never worn size 16 spring/summer style \$450 After 6pm 248-356 5423

716 Household Goods

ALL BRAND NEW furniture brought up from North Carolina still in boxes including bedroom dining room 100% Italian leather sets entertainment center Name brands include Lexington Thomesville Crawford and others No reasonable offers refused Everything must go! Call Sean at (248) 789 5815

ALL BRAND NEW 3 pc Italian sofa loveseat chair Premium full grade leather Unused in plastic Cost \$4500 Must sell \$1500 248-444 8575

ALL BRAND NEW SEALY & STERNS & FOSTER mattresses sets all sizes available still in plastic Delivery available Call Sean (810) 217 5224

BEDROOM 4 (pieces) including headboard with storage queen \$1500/best (734) 432 2553

716 Household Goods

WHITE Morgeau crib excellent cond \$225 white Morgeau toy box \$100 white wicker rocking chair \$75 248 723-6997

BEAUTIFUL cherry nursery set by Simmons Crib mattress 4 drawer chest changing table/dresser & rocker High quality Exc cond 9800 734-416-0300

BEDROOM SET 5 pc cherry Louis Philippe Sleigh Set Suite includes dresser/mirror 2 nightstands armoire Still boxed Cost \$7K Must sell \$1900/best 248 939-0013

BEDROOM SET 5 pc queen size light cherry Was \$2000 Now \$700/best 734-465 3473

BELLINI 3 pc set Crib armoire & changing table white Exc cond \$1750 (248) 478 8436

BLUE & CREAM COUCH and light blue recliner \$250 (248) 486 0604

COMPLETE CALIFORNIA closet system 36ft \$500 Mirror bid fold closet doors 4 sets \$100 Mitsubishi 36 TV w/stand \$200 15 TV \$50 3 VCR \$350 ea electric treadmill \$100 work out bench & weights \$100 Kenwood & Sony stereo systems w/speakers \$100 ea W Bloomfield 248 737 9303

COMPLETE green wicker patio group 3 yrs old great condition best offer 248 647 7446

COUCH/Sleeper & love seat w/2 recliners off white leather good cond \$1200/best 734-421 1859

DINING ROOM a 14 piece cherry solid wood large double pedestal table w/leaves 60 lighted hutch & buffet 8 Chip paneled chairs side server Unique bakers rack \$500 Whirl pool glass top oven \$350 GE Dishwasher \$250 248-679 3484

DINING ROOM TABLE Pecan 4 chairs large \$475 (248) 348 6965

DINING table 72x40 (light walnut) 2 leaves pads & 6 chairs \$750 Large Multi color lamp beige \$35 586 264-7868

DISHWASHER NEW Kenmore white laminate Menallit kitchen cabinets very good cond call for sizes Best offer 248-619-0267

ENTERTAINMENT center end tables metal locking gun safe golf clubs mattress springs & frame (double) washer gas dryer microwave (248) 679-0037

FRENCH Provincial 9 pc dining set Hair salon equipment Clean ups 248 354 6636

716 Household Goods

GORGEOUS Dining room table & chairs from Gorman's Deal! Oak corner desk 313-665-1062

KITCHEN CABINETS 48 white 7 yrs granite island like new \$1900 (248) 641 0223

KITCHEN DINETTE w/beveled glass top pedestal & 6 Person chairs \$400 734 981 9582

LIKE NEW MUST GO wrought iron patio table with six chairs chaise with seat cushions fabu lous light wood dining room hutch Classy light wood 3 piece lighted entertainment center Call 248 217-0712

LIVING ROOM SET contemporary (3pc) like new \$500 (734) 453 7183

MOVING leather sectional 2 leather sofas 3 pc bedroom set washer/dryer 248 851 1197

5 PIECE FURNITURE Sofa sleeper loveseat chaise coffee end tables Perfect cond Beige tones Spent over \$5000 3 years ago ask \$1500/best 248-363-1459

SOFA & loveseat check pattern \$575 19 TV \$50 Patio chair pads new \$125 313-410-2338

SOFAS (2) Blue multi Exc cond light maple square coffee table good cond Evenings & weekends 734 416 1698

TABLE All glass 6x3 4 cov chairs \$250/best 248-636-8938

718 Appliances

DROP IN KENMORE ELECTRIC Range Ceramic cook top Self cleaning oven Never been used (734) 425-6333

GAS STOVE, \$100 (734) 812-1382

GE electric coil stove Little used excellent condition \$250 Birmingham 248-644 6285

PROFESSIONAL GRADE Range certified for residential use Imperial model IDR 4 G12 37 wide 4 burners & 12 gridlike all stainless steel under 1 yr warranty Retail \$5000 Asking \$2700 (734) 453 5101

WHIRLPOOL Super Capacity Plus washer & dryer 4 yrs old \$450/both 734-981 9582

724 Business & Office Equipment

AFFORDABLE USED Office furniture chairs files desks conference tables & more! Livonia 734-525 8268

DESKS METAL & WOOD rolltop metal shelving tables and skirting (734) 522 6900

730 Comm./Industrial/Restaurant Equip

AIRLESS PAINT Sprayer Titan690 complete like new. (248)921 3206

732 Computers

DELL PENIUM ONE w/ printer and scanner Win 95 \$400/firm (313) 533 5269

D link wireless #DWL 500 PC adapter Cost \$150 Unopened \$75 (248) 336 4586

734 Electronics/Audio/Video

RADIO RECORD player console Attractive 51 aw by 20deep by 28h 734 525 3513

SONY PFM 421 Plasma flat panel TV in box Retail \$6000 asking \$4500/best 248-417 7279

740 Farm Produce/Flowers/Plants

SEEKING Farmer's market vendors at Livonia's Greenmead Historical park Market open Thurs from 9-2 (248)477 7375

746 Hospital Equipment

WHEELCHAIR electric Like new Best offer (248) 477 1059

747 Jewelry

LADY WISHES to clean small business offices Reasonable rates References Quality work 1st time every time Call (734) 728 4251

ROLEX SUBMARINER silver/black 1 yr old \$2450 (800) 862 1615

750 Miscellaneous For Sale

ATTENTION HOMEOWNERS!!! Kayak Pools is looking for demo homesites to display our New Maintenance Free Kayak Pool Save thousands of \$\$\$ with this Season Sale Call Now!!! 1 800 31 KAYAK Discount Code 523 LC

BED ELECTRIC Comfort Rest adjustable bed w/massage adjustable side rails twin used twice \$1800 4 wheel walker \$100 Shower bench \$10 Rashed toilet seat never used \$25 (734) 522 7489

BUY FACTORY DIRECT Wallf Tanning Beds Payments from \$25/month Free Color Catalog Call Today 1 800 842 1310 www.np etstian.com

HOME & SERVICE GUIDE

GAPTURE The Spirit Of Spring To Schedule a Home & Service Directory ad Call: 1-800-579-SELL • Fax: 734-953-2232

002 Advertising

CUSTOM SIGNS Automotve designs Window/Truck & trailer lettering 313 687 1882

003 Air Conditioning

EARLY BIRD SPECIAL! Central air conditioners 2 ton units \$1200 2 1/2 units \$1500 3 ton units \$1650 Price includes 20 ft line set acout pad 4 ft whip disconnect box and Condensantion pump Call Curt (810) 295 9297

011 Asphalt/Blacktopping

ATTENTION HOME & BUSINESS OWNERS! Public Paving is offering free estimates asphalt driveways parking lots roads Clarkston 248 625 6090

022 Basement Waterproofing

EVERYDAY WATERPROOFING Free inspections free estimates 7000+ satisfied customers Lifetime transferable warranty 800 878 9090

029 Brick, Block & Cement

AAA BRICK CO Porches Chimneys Steps & All Masonry Work Lic & Ins Call Jeff (734) 432 7878

AAA CUSTOM BRICK WORK Additions Alterations Chimneys Porches Quality Work Large Small Commercial & Residential New & Repairs 248 477 9673

ALL BLOCK brick foundation & concrete work Repairs alterations Lic & Ins Free Est Call anytime 248-478-2602

ALL MASONRY REPAIRS Porches Foundations Walls etc Get your best price then call us and save \$ 248 926 9470

ALL TYPES RESIDENTIAL CEMENT WORK Fully insured Free estimates Ray Vagnetti Cement Co 734 464 1137

ATINA CEMENT CONTRACTORS All types of cement work driveways garages/patios Free Est Lic/Ins (734) 513 2455

CANTON CEMENT COMPANY Drives garage floors etc Free removal on replacements Lic/Ins Free Est 734 261 2818

D & A CEMENT CO Small jobs accepted Free estimate Lic & Insured 313 271 7371 734 456 4587

DOGONSKI CONSTRUCTION Brck Block & Cement Work Porches Chimneys Dr Ways Free Est 313 537 1833

MIKE IAFRATE CEMENT CO •Drives •Patios •Sidewalks •Footings •Porches/Steps •Etc •Lic •Ins 734 737 0884

031 Building/Remodeling

BARRY'S CARPENTRY Basements bathrooms addit ions kitchens 19 Yrs exp start to finish Lic & Ins 248 478 8559

BATH & BASEMENT SPECIALISTS We do it all ourselves Baths in 1 week References Free designs 248 474 2410

BEAUTIFUL BATHROOMS & kitchens Highest quality Euro pean craftsmanship Ref Free estimates! (313) 640 0878

Carpentry by Richards Inc Lic/Ins 7 yrs exp Complete home restoration & new con struction Call 248-471 7107

CREATIVE HOME BUILDING & REMODELING Lic & Ins •New construction •Remodeling •Additions •Garages •Custom Decks •Finished Basements •Kitchens & Baths •Roofing & Siding Frmie crew for hire 734-368-4237

CREATIVE HOME BUILDING & REMODELING Lic & Ins •New Construction •Remodeling •Additions •Garages •Custom Decks •Finished Basements •Kitchens & Baths •Roofing & Siding Frmie crew for hire 734-368-4237

JANOWSKI BLDG & DEV Quality custom design afford kitchen bath in basements additions Lic Ins 734-634-4780

PACHOTA'S CONSTRUCTION 14335 Richfield Livonia Additions Garage Kitchen Baths Basement Windows Doors etc Lic & Ins 734 953 9465 Bill

QUALITY KITCHENS • BATHS • BASEMENTS • MORE • Lic & Ins • 25 years exp 734 285 3063 Q 734 658 6177

Rec Room Kitchen Bath Special ists All Remodeling Formica & Laminate Visa & MC AMEX 248-476-0011 313-635-6610

A FAMILY BUSINESS RON DUGAS BLDG 8946 CROWN LIVONIA • A PERSONAL TOUCH • STAIRWAYS & RAILINGS KITCHENS VANITIES-COUNTERS BASEMENTS DOORS WINDOWS BATHS RENOVATION Lic & Ins 28 yrs experience 734-421-5526

THE RENOVATORS South Lyon Livonia 248 361 7640 248 361 7638 Finished Basements Kitchens Baths Additions Garages Where Quality Affordability Meet

041 Carpentry AFFORDABLE CARPENTRY Trim • Doors • Cabinets • Base ment Framing & more Lic/Ins Free 248 390 3815

CARPENTRY BASEMENTS Repairs • Complete Home Improvements Lic & Ins Builder Call John 734-522 5401

• CARPENTRY • DAVID G SWEENEY Small/Med •• Rough/Finish • Lic/Ins (248) 547 9265

FINISHED CARPENTRY • Concrete •Doors •Railings •Crown Molding •Water Damage/ http://www.wabp.com/qual tycarpentry/

HOME CARPENTRY SERVICE All small • Carpentry repairs inside or out decks & refinishing basements (313) 820 5263

041 Carpentry

248 471 2600 313 835 8610 Rec rooms Basements Kitchens Bathrooms New & Repairs

044 Carpet Repair/Installation

WE CAN SAVE YOU A BUNDLE! Deal with the installers direct avoid the mid dleman (Salesman) Floor Covering Installations Call Mike at 248 249 8100 We offer carpet tile • linoleum

048 Chimney Building/Clean/Repair

AAA BRICK CO •Chimneys• And all masonry work New or repairs Lic / Ins 27 yrs exp Call Jeff (734) 432 7878 Toll free 1 888-MR BRICK

AAA CUSTOM BRICK WORK CHIMNEY SPECIALISTS Very clean quality work 25 Yrs Exp/New & Repairs (248) 477 9673

Chimneys

Built New & Repair Will beat any price! Senior citizen discount Licensed & Insured BEST CHIMNEY INC 248-557-5595 or 313-292-7722 4214 Woodward Ave Oak Park MI

049 Cleaning Service

HOME OFFICE APARTMENT cleaning restaurant main tenance commercial customers call 734-756-2361 home cus tomers call 734 728 2749

Observer & Eccentric AUTOMOTIVE

www.observerandeccentric.com

750 Miscellaneous For Sale

DISNEY BEACH VACATION 6 nights great hotel Sacrifice for \$199 (734) 913 2109
KILN (COMPLETE) By Crusader Exc cond \$200 248 642 5444
PROFORMA 785 treadmill Max Step Stairmaster HealthRider 1947 Lionel Train set Call 248 373 0237 anytime
REACH 2 MILLION Michigan readers with a 2 x 2 display ad for only \$949 Contact Linda at Michigan Newspapers Inc (517) 372 2424
SAWMILL \$3 895 New Super Lumbermate 2000 Large capacities more options Menu fabricator of sawmills edgers and skidders Norwood Sawmills 252 Sonvil Drive Buffalo NY 14225 1 800 578 1383 EXT 300 N
SHOP SMITH Woodworking 5 tools in 1 12 yrs old used very little Accessories included \$2800 Call after 5 734-953-0093
SPEED QUEEN electric dryer \$50 Craftsman self propelled lawnmower \$70 734-453-5219
STEEL BUILDINGS SALE 50'x100' SIZES 40X60X14 \$19 100X100 \$14 \$13 681 50X100X16 \$18 435 60X100X16 \$20 467 Mini storage buildings 40x160 32 units \$18 127 Free brochures www.sentinellbuildings.com Sentinell Buildings 800 327 0790 Extension 79
STEEL WORKBENCHES steel shelving & racks wood arch teats table much more Call (248) 478 7410

751 Musical Instruments

YAMAHA 53 ebony grand Very good cond 25 years old \$5500 SOLD
BALDWIN Hamilton studio piano Solid oak special model Like new \$2200 (248) 348 2648
BALWIN 9 Concert Grand Steinway 6 Model A Grand Zuckerman Virginia Belmont Harp \$34 455 4953
DRUM SET 5 pc black 2 cym bails good cond \$250 (734) 595 8069
LOWREY Serrano Organ beautiful theatre cabinet original \$19 000 3 yrs old must see! \$10 000 248 524-2807
PIANO Classic Grinnell Brothers great starter Piano! \$450 (248) 723-3933
PIANO Grand Young Chang 6 ft 1 in Polished Mahogany Bought new 6 years ago from Evolia \$6900 (248) 645 0896
PIANO STEINWAY Grand Late 1920's magnificent sound \$14 000/best offer Trumpet Beach Strato exc cond solid sterling \$495 248 925 8700
PIANO WURLITZER spinet Exc cond oak finish \$2000 (734) 397 2629
RENT A PIANO \$25/mo! 12 weeks special free delivery! Call for details Open Thurs until 8pm! Michigan Piano (248)548 2200 www.mipiano.com
SORLI ITALIAN Harps-cord good cond \$3200 (586) 877 6385

752 Sporting Goods

LIVONIA SPORTSMAN'S & Military Collectors Show Sat March 23rd 9-3pm Livonia Elks Lodge 3117 Plymouth Rd Collector guns & knives quality military relics & more! For info 989 686 6535
PRECOR TREADMILL 941si programmable inclines digital display \$3700 retail asking \$3000 248 543 7111
SCUBA GEAR 2 ScubaPro BC w/ Air II \$175 each UWATEC programmable compass \$150 UK 1200 light \$40 Flare and Float \$30 (248) 540 7507
TREADMILL Landice 8700 Programmable mint condition hardly used Paid \$3200 asking \$2900 (248) 538-9019

754 Wanted to Buy

AAA TOP Cash paid antiques collectible old toys records coins etc (734) 285-9731
OLD GUNS swords military & nautical items native American artifacts Call Bruce at Knights bridge Antiques 248-344-7200

783 Cats

Affectionate black Persian mix female declawed fixed quiet home please 248 545 8007
KITTENS FEMALE To a good home 11 wks 248 345 4235
WIN FREE TICKETS TO MEADOW BROOK THEATRES PRODUCTION OF THE CLASSIC AMERICAN DRAMA CAT ON A HOT TIN ROOF! The winning answer for this contest is MAGGIE BIG DADDY & BRICK See Meadow Brook Theatres ad in today's Arts & Leisure Section for details

784 Dogs

BICHON PUPPIES 2 Males AKC Born Christmas day 1st shot \$800 ea 248 545 9855
CHOW MIX Female short hair 4 yrs old well raised Friendly loving mellow Great dog needs good home 734-453-9555
DACHSHUND RESCUE of North America needs loving foster homes for rescued Dachs hunds Please call Michelle 248 686 4485 or Eileen 734 223 4885 for an application
DOG SHOPPING? Thousands of Dogs 150 Breeds Seminars Demonstrations Fun for the family 2002 DKC Dog Shows TODAY! Sun March 17 10am-5pm Call Center Call 248/DKC/SHOW for info www.detroitkennelclub.com
ENGLISH SPRINGERS AKC with field lines Ready for new home Call 734 420 3134
GOLDEN/LAB MIX Exc with kids to good home Ask for Dawn or Todd 734 425 1584
GOLDEN RETRIEVER/MIX Mac 6 yrs old to very good home 50 lbs great personality very affectionate & loyal great with children needs home with non working person Would be an EXCELLENT companion for a retiree or elderly person (734) 420 0521
GOLDEN RETRIEVER AKC 7 wks 1st shots ready to go \$700 734-459-2860
LAB PUPPIES AKC 1st shots champion lines vet checked \$275/pc (248) 396 0463
YORKIE PUPPIES AKC 8 weeks Adorable (734) 522 1968

788 Household Pets Other

TWO HOLLAND Lop Dwarf Bunnies Both males \$30/each included to a loving family \$30/best 248 488 0553 after 6pm
UMBRELLA COCKATOO 5 years old with cage good bird talks \$1500 (734) 261 2084
CORNISH COCKER SPANIEL 12 wks 1st shots ready to go \$700 734-459-2860
LAB PUPPIES AKC 1st shots champion lines vet checked \$275/pc (248) 396 0463
YORKIE PUPPIES AKC 8 weeks Adorable (734) 522 1968

802 Boats/Motors

AEROCRAFT 1986 18ft bow rider 4.3L I/O Great Cond w/trailer Many extras Must sell \$3 995 (810) 240 1298
ALUMINUM BOAT 14 Star craft 25hp electric start New trailer \$1700/best 313 278 0069
BAYLINER 1995 19.5 bow rider w/trailer anchors & covers Ply offer loan (248) 422 1720
BAYLINER TROPHEE 1990 20 ft center console 125 horsepower outboard trimax ply offer boards \$8800 (734) 453 6661
CATALINA 30S 1980 Sailboat \$22 500 (all offers considered) 11hp diesel aux all sails (5) wheel steering full electronics all equipment (248) 625 3699 cprior@aol.com
CATALINA 320 1994 wing keel well maintained many upgrades \$69 700 248 644-8187
CHAPARRAL 2165SI 2001 bow rider 5.0L trailer all covers stored inside sharp 30 hrs \$26 500 (734) 525 6159
CHRIS CRAFT 1985 21 exc mechanical cond Needs interior work \$5000 734-261 1915
75 CHRYSLER 14 ft Tn Haul 55 HP w/ trailer \$1400/best Ask for Dan T 734-422 7540
CREST PONTOON 25 ft 35 hp Evnrunde fadder & chairs \$2700 248 682 8688
GLASTON 1991 Bowrider 3.0 I/O trailer cover low hours Exc cond \$6300/best 734-953 9525 734 280 9203
MARINER 1995 20 HP electric start tiller handle exc cond \$1600 248 681 9467
PONTOON 24ft Kayot Admiral Fully loaded! 115hp exc cond \$16 500 248 887 9314
RINKER 1999 Fiesta Vee 27.0 bought new May 2000 inside winter storage mint 74 hrs \$37 000 (313) 886 5494

802 Boats/Motors

RUNABOUT 13 ft fiberglass 1986 55hp Johnson trailer new battery cover misc extras \$975/best (734) 459 5243
SAILBOAT 27 ft Hunter onboard diesel \$4100 Pager (734) 665 5878 or call after 10pm (313) 565 6126
SEA NYMPH 1998 Fishing Machine 1755C Like new w/trailer & cover 90HP Johnson \$9990/best 248 647 8529
Silver Liner 16 1/2 ft w/trailer 140 hp inboard merc motor must sell \$1450 810 686 3194
SUNDANCER (380) 1999 112 hrs Pistone cond Full electronics exc \$205 000 248-594-8699
TIGER SHARKS(2) 1995 Day ton & Monte Carlo less than 20 hrs trailer \$6000 248 363 0504
TRACKER 2001 Super Glide V15 loaded full motor 1200 electronics \$9 000 734-921 3985
WELLCRAFT 1995 32 ft. Martin glue 360 twin Merc cruises GPS low hrs \$6K 313-274-9450

803 Boat Parts/Equipment/Service

BOAT LIFT Cantilever style 4000 lbs Like new \$2850 248 614-9928 734 476 5200

807 Motorcycles/Mopeds/Go Karts

CBR 600 F2 HONDA 1994 13K many performance parts Needs to sell \$2000 248-229-0430
DUCATI 1996 Monster Yellow 3K miles Must sell Days 734-481-5053 eves 734-944-0305
HARLEY 1200 1997 Custom Sportster 1800 mi Forward controls \$8200 248 348 7921
HARLEY DAVIDSON 2001 Dynaglide T sport loaded with extras Must sell/trade for her tag \$18 200 (313) 304 1757
HARLEY DAVIDSON 1995 Fat Boy black some custom paint \$12 500 734 729 1657
HARLEY DAVIDSON 2002 Heritage Classic no miles real red/ice \$18 900 (248) 468 8292
HARLEY DAVIDSON 2001 Road King black beautiful loaded \$19 000 248 342 8400
HARLEY DAVIDSON 1995 Road King showroom condition 7200 miles too many options to list lots of chrome \$24 000 (e) \$15 900/best 248 355 7614 734 878 2773
HARLEY DAVIDSON 1997 Springer Heritage many extras exc cond extremely low miles a must see!! (734) 641 8195
HARLEY DAVIDSON Super glide 1999 extra clean orig trail owner \$16 000 Harley Davidson 1990 Sportster 883 \$4000 (734) 522 9366
HARLEY DAVIDSON 1995 Sportster 883 xl 15k mi teal extras \$5000/best Call Tarmy (313) 538 8596
HARLEY DAVIDSON 1992 Ultra Classic Electra Glide lots of chrome extras exc cond 30K miles \$14 500 248 486 4716
HARLEY DAVIDSON 1994 Heritage softail classic Metallic blue 26 300 miles new tires Must sell \$15 000 248 689 3454
HARLEY 1999 Heritage Springer FLSTS 675 miles \$19 000 Days 248 474 6565 Eves 248 594 9232
HARLEY SPORTGLIDE FXRT 1983 Last of the shovelheads 2500 miles after rebuild SAS heads cases & Carburetor Crane camshaft full hard bags windshield! You don't see many of these Nice bike! \$8000/best Days 313 779-0069 Evenings 734-422 3449
HARLEY 1987 Sportster 20K \$4000 Call (248) 960 4243
HARLEY 1995 1200 Sportster 8000 miles bags windshield chrome \$7200 248-474-6019
HONDA 2001 Rebel CMX250C black 600 miles like new \$2 450 (248) 648 1283
HONDA 2000 Shadow 600cc silver 8K miles 3 year warranty garaged \$4300 734 340-4363
HONDA SHADOW 1999 VT600 brand new 95 actual miles best offer over \$4495 (313) 255 4879
YAMAHA 2000 VStar 650cc 270 miles brand new \$5500 734 953 9525 734 260 9203

808 Motorcycles Paris & Service

MOTORCYCLE A/T V/ SNOWMOBILE TRAILER all aluminum with diamond plate bed like new \$1 100 (734) 397-8167
SEA DOO XP 1995 (2) w/ trailer Exc cond \$6250 248 614-9928 or 734-476 5200
ARTICAT ZR800 & ZR500 1995 w/cover helmet & gloves low miles good cond \$3200 & \$1800 2 place trailer \$450 Garage stored 3 yrs (248) 649 9466
POLARIS 2000 550 \$3500/OBO (734) 455 7232
POLARIS 800 2001 w/trailer studded all gear \$5900/best (734) 718 0070
SKI DOO 1981 Citation 4500 Kawasaki 1980 Invader great cond low miles \$2100/each Trailer available 734-397 8167
2002 SKI Doo mxz 800 RER 500 mi Brand new mint cond \$7300 734 207 8990

810 Recreational Vehicles

SEA DOO XP 1995 (2) w/ trailer Exc cond \$6250 248 614-9928 or 734-476 5200
ARTICAT ZR800 & ZR500 1995 w/cover helmet & gloves low miles good cond \$3200 & \$1800 2 place trailer \$450 Garage stored 3 yrs (248) 649 9466
POLARIS 2000 550 \$3500/OBO (734) 455 7232
POLARIS 800 2001 w/trailer studded all gear \$5900/best (734) 718 0070
SKI DOO 1981 Citation 4500 Kawasaki 1980 Invader great cond low miles \$2100/each Trailer available 734-397 8167
2002 SKI Doo mxz 800 RER 500 mi Brand new mint cond \$7300 734 207 8990

811 Snowmobiles

WINNEBAGO 1991 Chieftain 33 ft big generator car caddy low miles good cond \$24 500/best (248) 486-4716
WINNEBAGO 1996 Class A Warrior 14 800 GVW heavy duty chassis sleeps 6 39k like new \$36 000/best 734-591 2019
YELLOWSTONE 1985 Fifth Wheel 30 double bed awning new tires \$4400/best Optional tow truck 734-459 5243
WILDERNESS 1999 24 ft sleeps 6 great cond many extras must sell \$13 702-4747
WINNEBAGO 1991 Chieftain 33 ft big generator car caddy low miles good cond \$24 500/best (248) 486-4716
WINNEBAGO 1996 Class A Warrior 14 800 GVW heavy duty chassis sleeps 6 39k like new \$36 000/best 734-591 2019
YELLOWSTONE 1985 Fifth Wheel 30 double bed awning new tires \$4400/best Optional tow truck 734-459 5243
WILDERNESS 1999 24 ft sleeps 6 great cond many extras must sell \$13 702-4747
WINNEBAGO 1991 Chieftain 33 ft big generator car caddy low miles good cond \$24 500/best (248) 486-4716
WINNEBAGO 1996 Class A Warrior 14 800 GVW heavy duty chassis sleeps 6 39k like new \$36 000/best 734-591 2019
YELLOWSTONE 1985 Fifth Wheel 30 double bed awning new tires \$4400/best Optional tow truck 734-459 5243
WILDERNESS 1999 24 ft sleeps 6 great cond many extras must sell \$13 702-4747
WINNEBAGO 1991 Chieftain 33 ft big generator car caddy low miles good cond \$24 500/best (248) 486-4716
WINNEBAGO 1996 Class A Warrior 14 800 GVW heavy duty chassis sleeps 6 39k like new \$36 000/best 734-591 2019
YELLOWSTONE 1985 Fifth Wheel 30 double bed awning new tires \$4400/best Optional tow truck 734-459 5243
WILDERNESS 1999 24 ft sleeps 6 great cond many extras must sell \$13 702-4747

812 Campers/Motor Homes/Trailers

GENERAL LOW Boy Trailer 1988 19 ft bed 15 ton capacity 12 wheel electric brakes \$1000 734 284-6772
RUSSON 1999 Heavy Equipment trailer 3 ton capacity \$4000 (586) 493 6867
LANDSCAPE & CONSTRUCTION EQUIPMENT Tools power equipment trailers forklift excavator air compressor trenchers pipe pullers trucks (some with plows) lots of misc (248) 354 3213

816 Auto/Truck-Parts & Service

COACHMAN 1999 32 ft good cond sleeps 8 \$5000 313 388 2842
COACHMAN 1999 Pop up sleeps 8 loaded used twice \$8000 Mike 734 484 7663
COACHMAN 1999 299TB 30 ft travel trailer sleeps 8 queen bed loaded \$11 500 734-421 7822
COACHMAN 1997 5th wheel 32 RK non smoked perfect shape loaded low miles own \$22K best offer 313 685 5469
COACHMAN 1999 25 trailer 2 bedrooms w/bunks all options like new \$9 990 734-971 9469
79 COACHMAN Truck/Camper 11 ft Needs repair \$800/best Ask for Dan T 734-422 7540
COLEMAN 1998 Bayside camper sleeps 8 dinette slide out \$7500 734 955 8578
COLEMAN 1999 BAYSIDE w/slideout air bike rack all appliances \$8800 Garage stored 734 625 5255
DUTCHMAN 1998 1002 X5 Duck pop up sleeps 7 many extras \$3500 734 421-0854
EL CAPITAN 1987 27 36K very good cond \$19 500/best 734 427 0478
FOUR WINDS 1999 28 motor home 14K miles exc cond \$36 000 after 6pm 248 486 6441
GMC 1975 Mobile Traveler 18ft motorhome a Sports man's Special all self contained runs great as is, \$3600/best 248 679 6534
GULFSTREAM 1997 30 in 5th wheel slide out front power jacks \$17 500 248 398 5145
HOLIDAY RAMBLER 1972 25 ft tandem axle sleeps 6 nice cond \$2000 248 477 7782
HOLIDAY Rambler 1994 Impa rd 37 5 Ft 36K great cond price \$50 000 (248) 848 1074
HOLIDAY Rambler 1995 Impa rd 37 5 Ft 36K great cond extras \$25 000 248-879-0841
HORNET TRAVEL trailer 1996 27 w/slide out Rear queen bed 4x4 Original Like new \$9900/OBO (248) 746 1150
HUGE RV CLEARANCE SALE Full line dealer Hwy Motor Homes Canton Open 7 days www.tvmotorhomes.com (800) 334-1535
INTRUDER 1994 33ft many extras Hydraulic leveling Exc cond \$29 900 (248) 987 0826
JAYCO 1998 26ft sleeps 8 includes power jack linens kitchen accessories & seasonal furniture in Jetsetter 2002 non smokers air furnace hot water tank bathroom w/tub/shower \$14 500 (734)944 0866
JAYCO 1007 1995 pop up orjinal owner awning screen room \$2 800 (248) 682 6071
JAYCO 1007 1997 pop up w/ add a room furnace fridge \$3800/best (248) 894 3419
SHASTA 1987 motorhome 24ft low mi good cond air clean \$9900/trade 734 467 1878
SKYLINE NOMAD 1998 Travel Trailer #3090 w/slide out Fully loaded \$14 500 734 591 6292
STAR CRAFT 1997 Galaxy 1224 pop up camper Sleeps 8 awning full screen room like new \$4500 (248) 853 9879
STAR CRAFT 1997 Galaxy 1224 pop up camper Sleeps 8 awning full screen room like new \$4500 (248) 853 9879
STARTRAC 1983 Pop up 12ft box sleeps 6 X Excellent cond \$1900 (248) 777 7289
SUNLINE 1988 Humers Special 24 5ft sleeps 6 air & heat pro pane furnace fridge gas range microwave power wench awning Very clean exc cond \$4800/best (313) 274 6888
SUNNYBROOK 1996 light weight trailer All options non smoker Must sell \$10 500/best 810 240-1298
TERRY LITE 1999 25 2322 many extras free camping \$1 200 \$15 500 after 5 734-427 6043
TRAILER ENCLOSED 1997 Haulmark 24 ft Nose Like new Rhino sprayed floor Good for snowmobiles cars or workshop \$3800 313 534 6819
WILDERNESS 1992 26ft Queen bed air stereo stove microwave spare tire 2 batteries \$7000 (734)261 7524
WILDERNESS 1999 24 ft sleeps 6 great cond many extras must sell \$13 702-4747
WINNEBAGO 1991 Chieftain 33 ft big generator car caddy low miles good cond \$24 500/best (248) 486-4716
WINNEBAGO 1996 Class A Warrior 14 800 GVW heavy duty chassis sleeps 6 39k like new \$36 000/best 734-591 2019
YELLOWSTONE 1985 Fifth Wheel 30 double bed awning new tires \$4400/best Optional tow truck 734-459 5243
WILDERNESS 1999 24 ft sleeps 6 great cond many extras must sell \$13 702-4747
WINNEBAGO 1991 Chieftain 33 ft big generator car caddy low miles good cond \$24 500/best (248) 486-4716
WINNEBAGO 1996 Class A Warrior 14 800 GVW heavy duty chassis sleeps 6 39k like new \$36 000/best 734-591 2019
YELLOWSTONE 1985 Fifth Wheel 30 double bed awning new tires \$4400/best Optional tow truck 734-459 5243
WILDERNESS 1999 24 ft sleeps 6 great cond many extras must sell \$13 702-4747

812 Campers/Motor Homes/Trailers

CHATEAU 1999 Class C V10 31 ft 7K hp jacks large bath generator heated storage TV center \$49 000 734 432 0771
CLASS C 2000 motor home 28 6 250 vhw miles fully loaded asking \$45K (248) 486 3419
COACHMAN 1979 32 ft good cond sleeps 8 \$5000 313 388 2842
COACHMAN 1999 Pop up sleeps 8 loaded used twice \$8000 Mike 734 484 7663
COACHMAN 1999 299TB 30 ft travel trailer sleeps 8 queen bed loaded \$11 500 734-421 7822
COACHMAN 1997 5th wheel 32 RK non smoked perfect shape loaded low miles own \$22K best offer 313 685 5469
COACHMAN 1999 25 trailer 2 bedrooms w/bunks all options like new \$9 990 734-971 9469
COACHMAN 1998 79A trailer 28 sleeps 8 bunkbeds extras exc cond \$12 400 734 953 9508
79 COACHMAN Truck/Camper 11 ft Needs repair \$800/best Ask for Dan T 734-422 7540
COLEMAN 1998 Bayside camper sleeps 8 dinette slide out \$7500 734 955 8578
COLEMAN 1999 BAYSIDE w/slideout air bike rack all appliances \$8800 Garage stored 734 625 5255
DUTCHMAN 1998 1002 X5 Duck pop up sleeps 7 many extras \$3500 734 421-0854
EL CAPITAN 1987 27 36K very good cond \$19 500/best 734 427 0478
FOUR WINDS 1999 28 motor home 14K miles exc cond \$36 000 after 6pm 248 486 6441
GMC 1975 Mobile Traveler 18ft motorhome a Sports man's Special all self contained runs great as is, \$3600/best 248 679 6534
GULFSTREAM 1997 30 in 5th wheel slide out front power jacks \$17 500 248 398 5145
HOLIDAY RAMBLER 1972 25 ft tandem axle sleeps 6 nice cond \$2000 248 477 7782
HOLIDAY Rambler 1994 Impa rd 37 5 Ft 36K great cond price \$50 000 (248) 848 1074
HOLIDAY Rambler 1995 Impa rd 37 5 Ft 36K great cond extras \$25 000 248-879-0841
HORNET TRAVEL trailer 1996 27 w/slide out Rear queen bed 4x4 Original Like new \$9900/OBO (248) 746 1150
HUGE RV CLEARANCE SALE Full line dealer Hwy Motor Homes Canton Open 7 days www.tvmotorhomes.com (800) 334-1535
INTRUDER 1994 33ft many extras Hydraulic leveling Exc cond \$29 900 (248) 987 0826
JAYCO 1998 26ft sleeps 8 includes power jack linens kitchen accessories & seasonal furniture in Jetsetter 2002 non smokers air furnace hot water tank bathroom w/tub/shower \$14 500 (734)944 0866
JAYCO 1007 1995 pop up orjinal owner awning screen room \$2 800 (248) 682 6071
JAYCO 1007 1997 pop up w/ add a room furnace fridge \$3800/best (248) 894 3419
SHASTA 1987 motorhome 24ft low mi good cond air clean \$9900/trade 734 467 1878
SKYLINE NOMAD 1998 Travel Trailer #3090 w/slide out Fully loaded \$14 500 734 591 6292
STAR CRAFT 1997 Galaxy 1224 pop up camper Sleeps 8 awning full screen room like new \$4500 (248) 853 9879
STAR CRAFT 1997 Galaxy 1224 pop up camper Sleeps 8 awning full screen room like new \$4500 (248) 853 9879
STARTRAC 1983 Pop up 12ft box sleeps 6 X Excellent cond \$1900 (248) 777 7289
SUNLINE 1988 Humers Special 24 5ft sleeps 6 air & heat pro pane furnace fridge gas range microwave power wench awning Very clean exc cond \$4800/best (313) 274 6888
SUNNYBROOK 1996 light weight trailer All options non smoker Must sell \$10 500/best 810 240-1298
TERRY LITE 1999 25 2322 many extras free camping \$1 200 \$15 500 after 5 734-427 6043
TRAILER ENCLOSED 1997 Haulmark 24 ft Nose Like new Rhino sprayed floor Good for snowmobiles cars or workshop \$3800 313 534 6819
WILDERNESS 1992 26ft Queen bed air stereo stove microwave spare tire 2 batteries \$7000 (734)261 7524
WILDERNESS 1999 24 ft sleeps 6 great cond many extras must sell \$13 702-4747
WINNEBAGO 1991 Chieftain 33 ft big generator car caddy low miles good cond \$24 500/best (248) 486-4716
WINNEBAGO 1996 Class A Warrior 14 800 GVW heavy duty chassis sleeps 6 39k like new \$36 000/best 734-591 2019
YELLOWSTONE 1985 Fifth Wheel 30 double bed awning new tires \$4400/best Optional tow truck 734-459 5243
WILDERNESS 1999 24 ft sleeps 6 great cond many extras must sell \$13 702-4747

816 Auto/Truck-Parts & Service

CAMARO 2000 SS Convertible 8K 5 yr extended warranty Asking \$29 900/best 258-596-1120
CHEVY 4-SPEED transmission aluminum ball housing fly wheel & clutch assembly heater shaft \$400 (248) 473 5733
ESCORT ENGINE rebuilt 1.9L HO electric fuel injected \$600 (734) 591 1315
TIRES Five 245/70X16 LTX Michelin M/S BSW Approx 2000 mi \$450 (248) 682 5284
CHEVY 2000 Ranger extended cab V6 fully loaded 30K mi 1 owner \$11 500 734 427 4743
FORD RANGER 1987 extended cab w/cap rebuilt motor Runs great \$1200 (248) 245 7295
FORD RANGER 1998 Supercab 4x4 Off Road Auto 19er loaded 47K \$15 000 734 453 0701
FORD 1995 Ranger XLT extended cab 6 cylinder great shape \$6 800 734 427 2173
GMC SIERRA 3500 1996 Crew cab 5.7L auto w/ override 65K miles all power air Exec Cond \$14 000 734 261 1379
GMC SLE 1999 4x4 3rd door auto 5300 V8 power chrome wheels bedliner 68K miles \$16 600/best (313) 563 2381
GMC 1995 1500 SLT 5.7 auto extended cab long bed leather \$10 500 734-676 1317
GMC SONOMA 1996 pickup 67K miles basic manual 3900 or best offer (248) 644 5508
GMCs (2) 1995 Sierra SLT 4x4 snow plow salt spreader \$7000 1978 Super Camper Special 4x4 new 350 Jasper 20K mi \$2500 734 455 6164
Ranger 1998 power window/lock CD air new brakes Exc cond \$6000/best 734-524-0102
RANGER 1998 XLT ext cab 4x4 black 5 speed exc cond \$7 300/best 734 495 9494
RANGER 1997 XLT ext cab 4x4 4 door 5 speed exc cond \$7600/best 734 495 9608
RANGER 1997 XLT 3.0L V6 manual New clutch/brakes/tires 100K \$2500 734 521 4123
S 10 1995 Extended Cab pickup LS fiberglass cap new tires priced to sell \$5 995 Holiday Chevy 248 474 0500
S 10 1998 LS pickup 32K GM certified 6.9% OAC priced to sell \$8 795 Holiday Chevy 248 474 0500
TOYOTA 1994 DX Extended Cab 4x4 Original 100K miles \$6200 734 285 7683
PLYMOUTH 1993 Colt Vista good cond new tires very clean \$2200/best 248 380 8354
PLYMOUTH 1998 Voyager sun roof cruise 63K exc cond \$6 250 248 524 9886
PONTIAC 2000 Montana Clean high options 26K miles \$18 800 248 258 8629
PONTIAC 1994 Transport 3.8L 95K miles low package loaded vehicle \$4900 248 486 9492
PONTIAC TRANSFORMER 1995 SE 3.8 V6 114K good cond \$4500/offer 734 513 5945
AEROSTAR 1990 extended V8 fully loaded runs great Call 2800 734 454 4660
AEROSTAR EXTENDED VAN 1994 all wheel drive truck cond \$3950/best (248) 478 9949
AEROSTAR 1994 XL 128K good cond new tires shocks & exhaust \$3400 248 645 6966
AEROSTAR XLT 1995 140K gold 3rd seat cassette exc cond \$2990 248 770 5200 Gordon Grossman
AEROSTAR 1997 XLT 3.0L V6 auto loaded 65.5K miles \$6200/best 734-953 1307
AEROSTAR 1994 XLT 1 owner 95K air Black out/gray in \$3800/best 248 681 0202
AEROSTAR XLT 1996 rear air heated power 67K great cond \$7000/best 734-591 9224
CARAVAN 1999 Sport 35K miles loaded exc cond \$12 299 Call (586) 212 5389
CHEVY ASTRO 1994 all wheel drive 104K Colorado miles Exc cond \$4 750 248 922 0687
CHEVY ASTRO 1994 CL EXT 8 passenger power brakes/steering air aluminum wheels \$4500/best (734) 459-4855
CHEVY ASTRO LS 2000 all wheel drive low miles extended warranty \$15 500 734-451-6792
CHEVY ASTRO LT 1995 AWD Extended Cab all options \$6750/best 248 476 7821
CHEVY 1997 Astro 7 pas seat 74K great condition \$8000 (734) 522 0359
CHEVY LUMINA 1996 APV auto V6 w/cruise air original heat power 67K

828 4 Wheel Drive
SIERRA 1999 Extended Cab 4WD V8 loaded lets go truckin \$20 988
RedHoban.
Westland
(734) 721 1144

829 Sport Utility
EXCURSION 2000 Limited polo green neutral leather 3rd seat dual air chrome wheels 4x4 V10 new
\$23 995
LAW AUTO SALES
(734) 722-5200

829 Sport Utility
EXPLORER 2000 XLT 4x4 ALL highway miles all power Clean \$15 500 734 674 4751

829 Sport Utility
GMC JIMMY 1997 SLS 4 dr 4 wheel drive 45K exc condition \$11 500 248 391 6889

829 Sport Utility
JIMMY 1998 SLT 4x4 black auto new tires loaded minisunroof \$13 500 734-397 2950

830 Sports & Imported
BMW 1998 528i 5 speed loaded mnt 57K mi \$27 500 734 782 0200 734-283 2315

830 Sports & Imported
MERCEDES 1995 SL500 Con vertible \$9 000 mi Exc cond \$28 900/best 734 355 5161
Page 313 705 8665

832 Antique/Classic Collector Cars
FORD GALAXY 1965 390 black/black 69K miles original paint \$4 900 (248)347 6089

836 Buick
REGAL 2000 GS leather chrome wheels \$15 888
Fox Hills
Chrysler-Plymouth-Jeep
734-455 8740 1 800-494-9481

829 Sport Utility
BLAZER 1999 LS 2 door off road low package p/w/s/p/d/sunroof CD 53K miles Clean like new \$15 000 734 394-0560

EXCURSION 2000 XLT low miles fully equipped priced to sell a good deal at \$21 980 John Rogin Buick 734-625 0900

FORD BRONCO 1998 XLT Sport 351 loaded black \$10 500/best (313) 538 3643

GRAND CHEROKEE 1999 2001 Laredo S & LTD 13 to choose starting \$16 995
Fox Hills
Chrysler-Plymouth-Jeep
734 455 8740 1 800 494 9481

MOUNTAINEER 1998 2001 3 ton maroon chrome wheels leather CD V8 4WD awesome!
\$10 995
LAW AUTO SALES
(734) 722-5200

CORVETTE 1985 auto glass top 49K black must see \$10 500/best (810) 599 6295

TRIMPH SPITFIRE 1500 1974 convertible great shape \$4500 610 333 2138 or 517 552 3631

OLDS 1984 98 2 door garaged for 17 years never seen rain or snow 1700 miles cherry cond \$25 500 313 534 2696

REGAL 1997 V6 super charged leather full power key less entry am/fm cassette cd Excellent cond 59 000 miles \$10 495 (734) 455-6527

BLAZER 1994 4x4 loaded Exc cond 4 door 88 000 mi \$5000 (734) 398 6640

EXCURSION 1999 XLT package white 33K \$20 500 (734)591 0825

FORD EXPLORER SPORT 1999 air CD auto start new tires moonroof power every thing dark green sharp 51 000 miles \$13 000/best
Call 734 453 1877 after 5 pm.

JEEP COUNTRY 1993 4 wheel dr full power loaded New parts newer tires 73K exc cond \$8000 248 477 2116

PASSPORT 2000 EX exc cond 36K mi Call between 5pm 734 483 3816 x 203

CORVETTE 1981 auto t tops aluminum wheels power win dows & doors 47K miles \$9 500 (734) 291 3217

TRIMPH SPITFIRE 1500 1974 convertible great shape \$4500 610 333 2138 or 517 552 3631

OLDS 1984 98 2 door garaged for 17 years never seen rain or snow 1700 miles cherry cond \$25 500 313 534 2696

REGAL 1997 V6 sedan Cd cassette player exc cond Non smoker \$9 500 248 426 6201

CHEVY 1992 Suburban 4x4 Silverado black hwy miles good cond 734 459 1947

EXPLORER 1996 Eddie Bauer 79K miles green leather 6-CD/ cass. \$11 000/OBO 734-783-9117

JEEP GRAND CHEROKEE LAREDO 1998 60K mi Great shape 6 CD changer oversized tires moon/sunroof \$12 900/ firm (248) 981 6360

JEEP 1995 Grand Cherokee Limited 4WD loaded only 72 000 mi \$9200 248-391 6270

TAHOE 1999 4 dr 4WD CD rear air & heat every option GM certified 8.9% OAC \$21 995
Holiday Chevy 248 474-0500

CORVETTE 2000 coupe dark blue/black 6 speed glass top 13K \$35 500 734 425 3252

TRIMPH SPITFIRE 1500 1974 convertible great shape \$4500 610 333 2138 or 517 552 3631

OLDS 1984 98 2 door garaged for 17 years never seen rain or snow 1700 miles cherry cond \$25 500 313 534 2696

REGAL 1997 V6 sedan Cd cassette player exc cond Non smoker \$9 500 248 426 6201

CHEVY 1999 TAHOE LT 4x4 2 door leather interior loaded new tires exc cond inside & out \$15 500 (734) 442 9309

EXPLORER 1997 XLT 4WD V8 white/leather 76K exc cond \$13 500 248 249 4446

JEEP 2002 Liberty Sport 4x4 black fully equipped only 4K easy finance/warranty \$22 900 John Rogin Buick 734 625 0900

TAHOE 1998 LT 2 door 4x4 89K new tires & brakes Exc cond \$12 000 (734) 326-8984

CORVETTE 1990 Red Coupe automatic low miles immaculate condition 248 478 1353

TRIMPH SPITFIRE 1500 1974 convertible great shape \$4500 610 333 2138 or 517 552 3631

OLDS 1984 98 2 door garaged for 17 years never seen rain or snow 1700 miles cherry cond \$25 500 313 534 2696

REGAL 1997 V6 sedan Cd cassette player exc cond Non smoker \$9 500 248 426 6201

REGAL 1998 LX 70K miles new tires perfect cond private \$95 248 (248) 521 1886

CHEVY 1992 Suburban 4x4 Silverado black hwy miles good cond 734 459 1947

EXPLORER 1996 Eddie Bauer 79K miles green leather 6-CD/ cass. \$11 000/OBO 734-783-9117

JEEP GRAND CHEROKEE LAREDO 1998 60K mi Great shape 6 CD changer oversized tires moon/sunroof \$12 900/ firm (248) 981 6360

TAHOE 1999 4 dr 4WD CD rear air & heat every option GM certified 8.9% OAC \$21 995
Holiday Chevy 248 474-0500

CORVETTE 2000 coupe dark blue/black 6 speed glass top 13K \$35 500 734 425 3252

TRIMPH SPITFIRE 1500 1974 convertible great shape \$4500 610 333 2138 or 517 552 3631

OLDS 1984 98 2 door garaged for 17 years never seen rain or snow 1700 miles cherry cond \$25 500 313 534 2696

REGAL 1997 V6 sedan Cd cassette player exc cond Non smoker \$9 500 248 426 6201

REGAL 1998 LX 70K miles new tires perfect cond private \$95 248 (248) 521 1886

CHEVY 1999 TAHOE LT 4x4 2 door leather interior loaded new tires exc cond inside & out \$15 500 (734) 442 9309

EXPLORER 1997 XLT 4WD V8 white/leather 76K exc cond \$13 500 248 249 4446

JEEP 2002 Liberty Sport 4x4 black fully equipped only 4K easy finance/warranty \$22 900 John Rogin Buick 734 625 0900

TAHOE 1998 LT 2 door 4x4 89K new tires & brakes Exc cond \$12 000 (734) 326-8984

CORVETTE 1990 Red Coupe automatic low miles immaculate condition 248 478 1353

TRIMPH SPITFIRE 1500 1974 convertible great shape \$4500 610 333 2138 or 517 552 3631

OLDS 1984 98 2 door garaged for 17 years never seen rain or snow 1700 miles cherry cond \$25 500 313 534 2696

REGAL 1997 V6 sedan Cd cassette player exc cond Non smoker \$9 500 248 426 6201

REGAL 1998 LX 70K miles new tires perfect cond private \$95 248 (248) 521 1886

CHEVY 1992 Suburban 4x4 Silverado black hwy miles good cond 734 459 1947

EXPLORER 1996 Eddie Bauer 79K miles green leather 6-CD/ cass. \$11 000/OBO 734-783-9117

JEEP GRAND CHEROKEE LAREDO 1998 60K mi Great shape 6 CD changer oversized tires moon/sunroof \$12 900/ firm (248) 981 6360

TAHOE 1999 4 dr 4WD CD rear air & heat every option GM certified 8.9% OAC \$21 995
Holiday Chevy 248 474-0500

CORVETTE 2000 coupe dark blue/black 6 speed glass top 13K \$35 500 734 425 3252

TRIMPH SPITFIRE 1500 1974 convertible great shape \$4500 610 333 2138 or 517 552 3631

OLDS 1984 98 2 door garaged for 17 years never seen rain or snow 1700 miles cherry cond \$25 500 313 534 2696

REGAL 1997 V6 sedan Cd cassette player exc cond Non smoker \$9 500 248 426 6201

REGAL 1998 LX 70K miles new tires perfect cond private \$95 248 (248) 521 1886

CHEVY 1999 TAHOE LT 4x4 2 door leather interior loaded new tires exc cond inside & out \$15 500 (734) 442 9309

EXPLORER 1997 XLT 4WD V8 white/leather 76K exc cond \$13 500 248 249 4446

JEEP 2002 Liberty Sport 4x4 black fully equipped only 4K easy finance/warranty \$22 900 John Rogin Buick 734 625 0900

TAHOE 1998 LT 2 door 4x4 89K new tires & brakes Exc cond \$12 000 (734) 326-8984

CORVETTE 1990 Red Coupe automatic low miles immaculate condition 248 478 1353

TRIMPH SPITFIRE 1500 1974 convertible great shape \$4500 610 333 2138 or 517 552 3631

OLDS 1984 98 2 door garaged for 17 years never seen rain or snow 1700 miles cherry cond \$25 500 313 534 2696

REGAL 1997 V6 sedan Cd cassette player exc cond Non smoker \$9 500 248 426 6201

REGAL 1998 LX 70K miles new tires perfect cond private \$95 248 (248) 521 1886

CHEVY 1992 Suburban 4x4 Silverado black hwy miles good cond 734 459 1947

EXPLORER 1996 Eddie Bauer 79K miles green leather 6-CD/ cass. \$11 000/OBO 734-783-9117

JEEP GRAND CHEROKEE LAREDO 1998 60K mi Great shape 6 CD changer oversized tires moon/sunroof \$12 900/ firm (248) 981 6360

TAHOE 1999 4 dr 4WD CD rear air & heat every option GM certified 8.9% OAC \$21 995
Holiday Chevy 248 474-0500

CORVETTE 2000 coupe dark blue/black 6 speed glass top 13K \$35 500 734 425 3252

TRIMPH SPITFIRE 1500 1974 convertible great shape \$4500 610 333 2138 or 517 552 3631

OLDS 1984 98 2 door garaged for 17 years never seen rain or snow 1700 miles cherry cond \$25 500 313 534 2696

REGAL 1997 V6 sedan Cd cassette player exc cond Non smoker \$9 500 248 426 6201

REGAL 1998 LX 70K miles new tires perfect cond private \$95 248 (248) 521 1886

CHEVY 1999 TAHOE LT 4x4 2 door leather interior loaded new tires exc cond inside & out \$15 500 (734) 442 9309

EXPLORER 1997 XLT 4WD V8 white/leather 76K exc cond \$13 500 248 249 4446

JEEP 2002 Liberty Sport 4x4 black fully equipped only 4K easy finance/warranty \$22 900 John Rogin Buick 734 625 0900

TAHOE 1998 LT 2 door 4x4 89K new tires & brakes Exc cond \$12 000 (734) 326-8984

CORVETTE 1990 Red Coupe automatic low miles immaculate condition 248 478 1353

TRIMPH SPITFIRE 1500 1974 convertible great shape \$4500 610 333 2138 or 517 552 3631

OLDS 1984 98 2 door garaged for 17 years never seen rain or snow 1700 miles cherry cond \$25 500 313 534 2696

REGAL 1997 V6 sedan Cd cassette player exc cond Non smoker \$9 500 248 426 6201

REGAL 1998 LX 70K miles new tires perfect cond private \$95 248 (248) 521 1886

CHEVY 1992 Suburban 4x4 Silverado black hwy miles good cond 734 459 1947

EXPLORER 1996 Eddie Bauer 79K miles green leather 6-CD/ cass. \$11 000/OBO 734-783-9117

JEEP GRAND CHEROKEE LAREDO 1998 60K mi Great shape 6 CD changer oversized tires moon/sunroof \$12 900/ firm (248) 981 6360

TAHOE 1999 4 dr 4WD CD rear air & heat every option GM certified 8.9% OAC \$21 995
Holiday Chevy 248 474-0500

CORVETTE 2000 coupe dark blue/black 6 speed glass top 13K \$35 500 734 425 3252

TRIMPH SPITFIRE 1500 1974 convertible great shape \$4500 610 333 2138 or 517 552 3631

OLDS 1984 98 2 door garaged for 17 years never seen rain or snow 1700 miles cherry cond \$25 500 313 534 2696

REGAL 1997 V6 sedan Cd cassette player exc cond Non smoker \$9 500 248 426 6201

REGAL 1998 LX 70K miles new tires perfect cond private \$95 248 (248) 521 1886

CHEVY 1999 TAHOE LT 4x4 2 door leather interior loaded new tires exc cond inside & out \$15 500 (734) 442 9309

EXPLORER 1997 XLT 4WD V8 white/leather 76K exc cond \$13 500 248 249 4446

JEEP 2002 Liberty Sport 4x4 black fully equipped only 4K easy finance/warranty \$22 900 John Rogin Buick 734 625 0900

TAHOE 1998 LT 2 door 4x4 89K new tires & brakes Exc cond \$12 000 (734) 326-8984

CORVETTE 1990 Red Coupe automatic low miles immaculate condition 248 478 1353

TRIMPH SPITFIRE 1500 1974 convertible great shape \$4500 610 333 2138 or 517 552 3631

OLDS 1984 98 2 door garaged for 17 years never seen rain or snow 1700 miles cherry cond \$25 500 313 534 2696

REGAL 1997 V6 sedan Cd cassette player exc cond Non smoker \$9 500 248 426 6201

REGAL 1998 LX 70K miles new tires perfect cond private \$95 248 (248) 521 1886

CHEVY 1992 Suburban 4x4 Silverado black hwy miles good cond 734 459 1947

EXPLORER 1996 Eddie Bauer 79K miles green leather 6-CD/ cass. \$11 000/OBO 734-783-9117

JEEP GRAND CHEROKEE LAREDO 1998 60K mi Great shape 6 CD changer oversized tires moon/sunroof \$12 900/ firm (248) 981 6360

TAHOE 1999 4 dr 4WD CD rear air & heat every option GM certified 8.9% OAC \$21 995
Holiday Chevy 248 474-0500

CORVETTE 2000 coupe dark blue/black 6 speed glass top 13K \$35 500 734 425 3252

TRIMPH SPITFIRE 1500 1974 convertible great shape \$4500 610 333 2138 or 517 552 3631

OLDS 1984 98 2 door garaged for 17 years never seen rain or snow 1700 miles cherry cond \$25 500 313 534 2696

REGAL 1997 V6 sedan Cd cassette player exc cond Non smoker \$9 500 248 426 6201

REGAL 1998 LX 70K miles new tires perfect cond private \$95 248 (248) 521 1886

Saturn delivers excellent value

Participating In "PULL AHEAD" Lease Program

Lease a 2002 SL1

\$202/month for 39 months, due at \$202/lease signing

or

\$163/month for 39 months, due at \$202/lease signing

SL1

Automatic Transmission, Air Conditioning, CD Player, Theft-Deterrent System, Dent-Resistant Panels and an EPA-estimated mpg. of 27 city/37 highway.

†APR monthly payment is \$28 16 for every \$1000 you finance Example down payment 14% Some customers will not qualify Take delivery by 3/31/02 Not available with other offers Finance term limited †Lease payments based on specially equipped 2002 SL1 with M S R P of \$14 515 Thirty nine monthly payments for SL1 retail lease total \$7 878 39 monthly payments for employee lease total \$6 357 Option to purchase at lease end for an amount to be determined at lease signing Primary lending source must approve Take delivery by 3/31/02 Mileage charge of \$ 20 per mile over 39 000 miles Lessee pays for excess wear Payments may be higher in some states Not available with other offers All current GM-S rules apply ©2002 Saturn Corporation

SATURN OF PLYMOUTH
9301 Massey Drive, Plymouth
(Ann Arbor Road & I-275)
734-453-7890

SATURN OF FARMINGTON HILLS
24730 Haggerty, Farmington Hills
(Haggerty N of Grand River)
248-473-7220

SATURN
A DIFFERENT KIND OF COMPANY
A DIFFERENT KIND OF CAR

830 Sports & Imported

ALFA ROMEO Spider 1988 red convertible 46K miles 5 speed mnt \$7600 (810) 220 3446

AUDI 1997 A6 Wagon Graphite Gray Black leather Well main tained loaded 73K miles \$18 500/best 248-682-6038

AUDI QUATTRO 1999 auto take over lease or buy Perfect condition black 41 000 miles Full warranty (248) 388 9133

AUDI 100S 1993 Red black leather New brakes tires fuel pump timing belt & more 142K \$5500/OBO (248) 642 1577

BMW 1999 black/black 528i 65K sport pkg \$28 700 (800) 862 1615

BMW 323ci 2000 5 speed black/gray sport package 26K exc cond \$26 000/best 248 788 1171

BMW 2000 323ci 5 sp silver coupe sport pkg moon roof xenon lights 21K mi \$28 000/offer 248 651 0688

BMW 1998 528i Black/Black premium package 49K miles warranty up to 150K miles New tires \$26 500 248-473-1089

BMW 325ic Convertible 1987 98K miles black auto nice car \$4100 (610) 813 3577

BMW 2000 323i exc cond fully loaded 19 900 miles silver/black leather \$28 000 or best offer (248) 425 6538

BMW 330i 2001 Immaculate purchased in Aug 00 No acci dents \$32 000 248 568 2477

COUNTACH REPLICA 1984 Fiori many spare parts and molds 80% complete \$9000 or best offer (810) 227 6204

FERRARI 308 GT Low miles red w/ tan interior exc cond Fully serviced (248) 474 0707

FIATS (2) 1957 great cond & 1961 fair cond \$1400/pair all original restorable (248) 477 1068

JAGUAR 4 0S TYPE 2000 Plat Inm/ivory leather Loaded \$29 500 248 594 1195

JAGUAR XJ6 1990 105K miles wire wheels loaded \$4 450 (734) 785 3267

MERCEDES 1985 230SL very rare original \$13 000 (248) 851 1197

MERCEDES BENZ 2001 SL 500 white gray interior loaded 15K \$68 900 248 719 1088

MERCEDES 1999 CLK430 AMG black coupe winter wheels 41K warranty \$38 500 (734) 207 1767

MERCEDES CLK430 1999 AMG package moon roof DVD & CD chrome wheels \$35 500 248 420 2876

MERCEDES 1999 CLK 430 silver/silver AMG CD changer sunroof winter package 32K \$36 900

AUTOMOTIVE

www.observerandeccentric.com

All Ads Run Online
FREE!
A Value Of Up To \$87.00

840 Chevrolet LUMINA 1992 4 dr 6 cyl 80K mi new brakes tires no rust \$3500 734 425-4641 LUMINA 1997 exc cond auto power air alarm 53K \$5990 (248) 816-9220 LUMINA 1995 LS Charcoal black w/gray 3.4L V6 New tires & brakes exc cond original owner \$3 750 248 388 3417 LUMINA 1995 LS 4 door V6 blue 93K tilt full power \$4000 (734) 367 7124 LUMINA LS 1997 loaded 35K miles \$7500 (313) 538 1819 LUMINA LS 1996 loaded white 71K immaculate cond \$6650 (734) 425 2207 LUMINA 1995 mechanics special All power Cruise air ABS \$3000/best (734) 432 0529 LUMINA 1993 Z34 Sport Package tinted windows You won't look like a nerd in this one Only \$4999 TYME AUTO (734) 455 5566 MALIBU 1999 8 cyl white loaded exc cond 40K mi \$9 800 734 737 0090 MALIBU 1997 Loaded V6 53K miles cruise CD stacker all power dual air bags Exc cond \$7900 248 561 9316 MALIBU 1999 LS Loaded beige exc cond non smoker 34K mi \$10 500 734-729 3490 METRO 2000 4 dr LS auto air GM certified 6 9% OAC \$5 695 Holiday Chevy 248 474 0500 MONTE CARLO 2000 LS Loaded moonroof 11K exc cond \$15 000 248 561 5000 MONTE CARLO LS 1996 very clean well maintained exc cond \$4500/best (248) 777 7524 MONTE CARLO 1995 Z34 fully loaded great shape alarm starter \$5490 248 738 5990 MONTE CARLO Z34 1996 leather cd black very clean 63K miles Transferable warranty \$5850 (734) 953 1304 PRISM 1999 LSI CD loaded only \$8 921 www.larichechevy.com Lou LaRiche Chevrolet 1-877-55 CHEVY	844 Dodge NEON 1998 Green air rear window defog am/fm tape good tires \$5700 734-458 2673 NEON 2001 silver \$10 995 Fox Hills Chrysler-Plymouth-Jeep 734 455 8740 1 800 494 9481 NEON 1995 Sport 111K good cond dependable black sport wheels \$2100 (734) 981 4907 NEON SPORT 1995 62K miles auto many extras \$3095 734-422 0983 SPIRIT 1994 3.0 V6 power everything air exc cond \$3000/best (734) 595 9859	848 Ford MUSTANG GT 1996 convertible 5 speed side pipes custom wheels leather 60K mi stored winters \$13 000 248 932 8643 MUSTANG GT 1999 convertible 35th Anniversary edition White body black top fully loaded Auto 19K miles \$19 500 Must sell (248) 598 0864 MUSTANG 2000 GT Coupe silver mist 7K auto priced to sell! Easy finance/warranty John Rogin Buick 734-525 0900 MUSTANG 1997 GT Dream Cruise loaded hard top 49K sacrifice \$12 500 248 933 8337 MUSTANG 1998 GT 5 speed stereo/tape CD 17 chromes mach system Summer's coming! \$12 995 LAW AUTO SALES (734) 722-5200	848 Ford TAURUS 1997 SHO V8 leather interior moon roof oil mate control keyless entry \$9 800 248 613 2292	848 Ford TAURUS 1999 SPORT like new loaded low miles must sell \$9400/best 313 534 7466	848 Ford TAURUS 1994 Wagon LX loaded 81K mi salvaged title \$4200/best 248 879 2262	848 Ford TAURUS 1994 Wagon LX loaded 81K mi salvaged title \$4200/best 248 879 2262	848 Ford T BIRD 1994 V8 loaded stereo system extra clean extras locks 43 000 mi Excellent condition \$3500 (734) 416 1663	848 Ford TEMPO 1992 V6 automatic air stereo power windows locks 43 000 mi Excellent condition \$3500 (734) 453 0556
--	--	--	--	---	---	---	---	---

Switch to LaRiche ANNOUNCING



2002 TRAILBLAZER \$299* 0 Down
1st pmt. due at signing w/lease loyalty 36 MO./36,000 MILES

2002 BLAZER \$218* 0 Down
1st pmt. due at signing w/lease loyalty 36 MO./36,000 MILES

LEASE PULL AHEAD

Attention Current GMAC Lessees
If your lease ends between May 1 and September 30, 2002 you are NOW eligible to turn your lease in with NO further payments due when you purchase or lease a new Chevrolet at Lou LaRiche Chevrolet.
PLUS...You get to take advantage of all New Chevrolet Incentives announced March 1, 2002
PLUS...Chevy to Chevy Leases get **\$750 Bonus, Other GM to Chevy Lessees get \$500 Bonus**
YOU MUST ACT NOW FOR BEST SELECTION Offer Good March & April 2002



2002 IMPALA \$289* 0 Down
1st pmt. due at signing w/lease loyalty 36 MO./36,000 MILES

2002 VENTURE \$249* 0 Down
1st pmt. due at signing w/lease loyalty 36 MO./36,000 MILES

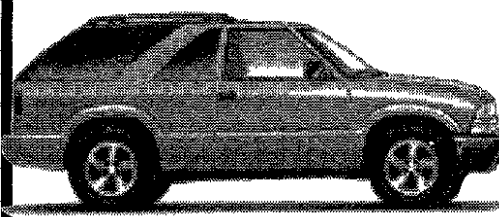

CALL TODAY 650 CHEVYS AVAILABLE
*Closed end lease with option to purchase at lease end for predetermined value. Lessee responsible for excess wear & tear & miles @ 20¢ per mile. Plus tax. License net rebate. With approved credit. ***With GMAC Financing. **See dealer for details.

Lou LaRiche CHEVROLET.
LOCAL (734) 453-4600 or 1-800-335-5335
Chevrolet "WE'LL BE THERE"
40875 Plymouth Rd. At Haggerty Rd. Across From Unisys
Visit Our Website At www.larichechevy.com

842 Chrysler

CHRYSLER 1999 2001 300M moonroof chrome wheels starting \$16 995
Fox Hills Chrysler-Plymouth-Jeep 734 455 8740 1 800 494 9481
CIRRUS 1997 LX 4 cyl auto dark green air full power clean 42K \$6500 (734) 459 0249
CIRRUS 1998 LX loaded exc cond \$4 500/best 248 788 3014
CONCORDE 1995 exc cond 1 owner air cruise power windows/locks low miles \$4500/best (248) 476 7332
CONCORDE 1996 exc cond loaded low miles warranty \$6250 (734) 261 1802
CONCORDE 1994 loaded 1996 interior deep red 58K sunroof asking \$7000 (734) 422 7662
CONCORDE LX 1996 leather loaded exc cond must sell \$5995 248 891 1361
CONCORDE 1994 mint new transmission/brakes/tires/air computer well maintained \$4390/best 313 532 5934
CONCORD 1997 V6 auto loaded new tires Exc cond \$5200 734-266-1874
LaBaron 1994 Convertible GTC emerald green loaded V6 clean sharp dependable & fun! \$5900 or best offer (734) 697-6144

ESCORT 1997 manual full power 72K miles great condition \$3700/best 248-477 3596
ESCORT 1998 SE 4 door 67K good condition \$4200 (248) 669 2646
ESCORT WAGON 1994 92K standard transmission \$2000 (734) 718 1148
ESCORT 1998 Wagon 5 Speed manual 62K miles asking \$4200 734 868 2189
ESCORT ZX2 1998 black 2 dr auto loaded 93K hwy \$4500/best (248) 393 2838
ESCORT 2000 ZX2 hot pac auto A/C CD Only 4600 miles exc cond \$8895 *** SOLD
ESCORT 1998 ZX2 52K miles 1 owner exc cond CD sunroof auto \$5900 248-544-9728
ESCORT ZX2 2001 10 900 mi loaded 75K mi warranty \$11 500 (734) 881 7731
FOCUS 2001 SE 4 dr 5 speed loaded very clean 28K hwy mi \$11 511 810 231-8088
FOCUS 2000 SLE alloy wheels stereo CD looking for a real deal \$7 995
LAW AUTO SALES (734) 722-5200

PT CRUISER 2001 Limited edition Inferno Red leather moonroof All power cassette/CD lots more 14 900 miles \$17 000/best 248 669 3454
PT CRUISER 2001 2 tone/taupes & pearl black custom fully loaded all power sunroof 22K mi \$17 500 734-261 3681
SEBRING 1996 Convertible JX loaded black/black very clean 39K \$11 000 (734) 632 0141
SEBRING 1997 2001 Convertibles 7 to choose starting \$7 995
Fox Hills Chrysler-Plymouth-Jeep 734-455-8740 1 800-494-9481
SEBRING 2001 4 dr black 23 000 miles remote start premium sound loaded 4yr/50K warranty \$15 900 248 890 2940
SEBRING 1997 JX convertible white 79K mi new brakes tires good cond loaded \$7850/best 248 738 9110
SEBRING 1997 JX Convertible auto start 90 000 mi original owner \$9200/best 810-923-2887
SEBRING 1997 LX Black auto low miles CD moonroof \$8400/best 734-675 0472

TAURUS GL 1997 red power roof & seats new tires immaculate 60K \$7000/OBO 248-449-4954
TAURUS 1995 4 dr sedan loaded 90K exc cond \$4500/best (248) 681 3180
TAURUS 1997 G Black/gray 63K miles exc cond new tires \$6500/best 734 994-0981
TAURUS GL 1996 56K 6 cyl keyless entry power locks exc cond \$6000 313 248 1743
TAURUS GL 1998 loaded good non smoker 65K \$5900/OBO (586) 498 8984
TAURUS 1997 GL royal maroon alloy wheels fully loaded one owner that's ready to roll \$4 995
LAW AUTO SALES (734) 722-5200
TAURUS GL WAGON 1996 exc cond 86K miles loaded \$5400 (734) 451 0005
TAURUS 1997 GL Wagon good cond 87 000 mi \$4700 734 254 0427
TAURUS LX 1994 84 000 miles sunroof loaded leather \$4 750 or best offer (248) 642 9183
TAURUS 1994 LX White loaded new tires trans & more \$3400 Eves (248) 386 3306
TAURUS 1999 model SHO V8 black tan leather loaded CD 26 000 miles \$15 000 (586) 761 9440
TAURUS 1998 SE dark green good cond \$5200/best (734) 422 7476
TAURUS 1999 SE good condition 60K mi red \$7000 734-425 6762
TAURUS SE 1998 loaded V6 duratech moon roof exc cond 69K \$5900 (734) 455 7877
TAURUS 2000 SE 24V 30K miles loaded 7yr/75K warranty \$13 000 734 524-4005 eves
TAURUS 1998 SE White very clean New tires & brakes \$6500 734-462 9353
TAURUS SHO 1994 ABS Dark Green/gray leather moon roof all power CD climate control keyless \$5500 248-706-3224
TAURUS 1998 SHO Black/gray V 8 32 valve electric sun roof keyless entry 35K miles \$13 500 (248) 474 2446
TAURUS 1993 SHO every option garage kept since new \$2999 TYME AUTO (734) 455 5566
TAURUS 1995 SHO 5 speed fully loaded exc cond 72K mi \$4700 (248) 477 5271

0% FINANCING ON SELECT MODELS! MATCHING CASH UP TO **\$1000** REBATES UP TO **\$3000** LEASE CASH UP TO **\$5000**
7 YEAR/100,000 MILE LIMITED POWERTRAIN WARRANTY ON ALL NEW 2001 & 2002 DODGE CARS & TRUCKS!

2002 STRATUS SE 4 DR. 2002 DAKOTA REGULAR CAB



- Power Windows/Locks
- AM/FM Cassette
- Air Conditioning
- Rear Defrost
- Tilt/Cruise
- Automatic

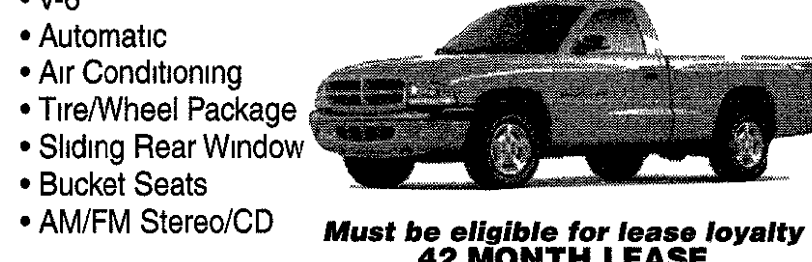

- V-6
- Automatic
- Air Conditioning
- Tire/Wheel Package
- Sliding Rear Window
- Bucket Seats
- AM/FM Stereo/CD

CHRYSLER EMPLOYEE \$169*	CHRYSLER EMPLOYEE \$1500	GENERAL PUBLIC \$199*	GENERAL PUBLIC \$1500	CHRYSLER EMPLOYEE \$159*	CHRYSLER EMPLOYEE \$1500	GENERAL PUBLIC \$192*	GENERAL PUBLIC \$1500
PER MO.	DUE ON DELIVERY	PER MO.	DUE ON DELIVERY	PER MO.	DUE ON DELIVERY	PER MO.	DUE ON DELIVERY

2002 RAM QUAD CAB 2002 DURANGO SPORT



- V8 • Power Windows/Locks
- Sliding Rear Windows
- Premium Interior
- Power Seat
- Fog Lamps
- Cruise/Tilt

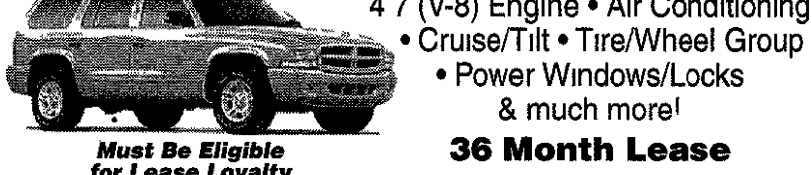

- 4 7 (V-8) Engine • Air Conditioning
- Cruise/Tilt • Tire/Wheel Group
- Power Windows/Locks & much more!

CHRYSLER EMPLOYEE \$208*	CHRYSLER EMPLOYEE \$1500	GENERAL PUBLIC \$259*	GENERAL PUBLIC \$1500	CHRYSLER EMPLOYEE \$246*	CHRYSLER EMPLOYEE \$1500	GENERAL PUBLIC \$299*	GENERAL PUBLIC \$1500
PER MO.	DUE ON DELIVERY	PER MO.	DUE ON DELIVERY	PER MO.	DUE ON DELIVERY	PER MO.	DUE ON DELIVERY

CRESTWOOD DODGE
32850 FORD ROAD GARDEN CITY (734) 421-5700
TOLL FREE 1-888-MY-DODGE (693-6343)
Open Mon. & Thurs. 9-9 Tues., Wed., Fri. 9-6

844 Dodge

INTREPID 2001 champagne 17K \$13 995
Fox Hills Chrysler-Plymouth-Jeep 734 455 8740 1 800 494 9481
INTREPID ES 1997 loaded excellent cond original owner \$6 500 or best offer (810) 731 9472
INTREPID 1999 gold air warranty 34K spotless \$10 400 248 305 5686 313 990 7440
INTREPID SE 2001 loaded 11K mi warranty \$13 450 248 624-8784 248 342 6427
NEON 1997 auto air warranty available \$3200 TYME AUTO (734) 455 5566
NEON 1998 Cute auto air priced \$1100 below black book only \$99 down \$118/mo TYME AUTO (734) 455 5566

OVER 225 TOYOTAS
In Stock or Available!
• 30 Corollas • 14 Ravs
• 11 Solaras • 9 Matrixs
• 74 Camrys • 16 Avalons
• 22 Tacomas • 8 Sequoias
• 10 4-Runners • 6 Echos
• 12 Sierras • 5 Celicas
We're Selling! We're Leasing! We're dealing on every Toyota!

CUSTOMER CHOICE PROGRAMS
On Solaras On Sienna On 4-Runner
Excludes Convertibles
\$500 \$500 \$500
Customer Cash Customer Cash Customer Cash
or Low Financing
2.9% for 36 mos 3.9% for 48 mos 4.9% for 60 mos
or
Special Lease Rates Your Choice - We'll Make It Work For You!

2002 RAV4 4 DOOR
Roof rack 16 aluminum wheels keyless entry front & rear mudguards air cruise stereo cass/CD pwr windows pwr locks carpet mats Stock #2 9155
Was \$21,444*
SALE PRICE \$19,985 LEASE FOR \$248**
48 mo \$2330 5¢ due at signing

2002 AVALON
6 cylinder auto power windows power locks alloy wheels keyless entry power cloth seats, carpet mats Stock #2-8293
Was \$28,049*
SALE PRICE \$25,495 LEASE FOR \$347**
48 mo \$2853 29¢ due at signing

2002 TACOMA PICKUP
Stereocassette styled wheels air step bumper metallic paint bedliner carpet mats digital clock Stock #2-9140
Was \$13,732*
SALE PRICE \$12,421* Special Lease Rates Available!

2002 TUNDRA EXTENDED CAB
All weather guard stereo cassette limited slip differential off rd pkg 16" whitewall mudguard fog lamps Bilstein shocks keyless entry pwr w/llocks sliding rear win carpet mats tow hitch bedliner Stock #2-9137
Was \$29,859*
SALE PRICE \$25,975* Great Off Road Vehicle!

LAW AUTO SALES (734) 722-5200

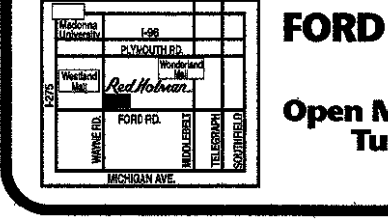

FORD RD. at WAYNE RD. WESTLAND
Open Monday & Thursday 8-9 Tuesday, Wednesday & Friday 8-6

Red Holman
www.redholman.com
See Our Selection of Certified Used Toyotas!
734-721-1144
*Plus tax title license Rebates to dealer
**48 month closed-end lease 12 000 m les per year 15¢ per mile over 48 000 miles Total due at signing as shown above Lease end purchase options Rav4 \$10 691 Avalon \$12 039 Lessee responsible for excess wear & tear Expires 3-31-02

848 Ford
THUNDERBIRD 2002 53 miles white/black interior \$52,000 firm 248 388 7028

852 Honda
ACCORD 1992 LX auto air 4 door excellent body & interior runs great 153k \$3100 248 477 4994

ACCORD LX 1995 Auto exc cond low mileage power w/d windows/locks excellent gas mileage \$7900 734 552 4718

ACCORD 1996 LX 98,000 miles loaded auto lady owner new tires great car \$6400 248 767 4751

ACCORD 1997 SE silver CD moonroof new tires exc cond \$10,900

CIVIC DX Coupe 1998 red 5 speed air 35K miles exc cond \$8900 (248) 476 2585

852 Honda
ACCORD 1991 stereo/tape 5 speed air alloy wheels here it is! \$3,995
LAW AUTO SALES (734) 722-5200

CIVIC 2000 LX 4 dr auto 20,000 miles exc cond \$12,000 734 464 4353

CIVIC 1991 LX 4 Dr 35k miles great cond Power locks w/d windows \$6000 248 549 6682

CIVIC LX 1992 4 dr white power window/locks new tires 114K \$3750 (734) 261 8368

CRX 1992 every option immaculate condition low miles \$2499

TYME AUTO (734) 455 5566

HONDA 1999 Accord LX Like new silver 4 dr 34K miles Call (734) 975 1943

854 Lexus
LEXUS 1993 ES300 white leather ABS all power exc cond 107K \$8000 734-464-9555

LEXUS ES 300 1992 White sun roof leather cd 98k original owner \$8100/best 248-454-6677

856 Lincoln
CONTINENTAL 1995 family owned leather loaded excep tional \$6,800 248 788 0407

CONTINENTAL 1996 Moon roof CD leather JBL audio heated seats \$5490/best 248 647 6529

MARK 7 LSC 1990 black black leather \$2750/OBO (248) 356 6213 or (248) 672 2241

MARK VIII 1994 Mint condition 62K miles loaded \$9,000/best 248 887 9202

MARK VIII 1995 silver/gray interior 67K fully loaded Non smoker \$6000 248 589 2307

856 Lincoln
MARK VII 1990 super clean 59,000 miles \$5500 (734) 729 9302

SIGNATURE 1996 73K silver loaded \$9,500 (248) 625 9284

TOWN CAR 1992 Signature Series white loaded leather exc cond 88K miles \$5775 or best offer 734 513 5017

TOWN CAR 1990 Signature Loaded 85K miles runs great \$2995 Eves 734 997 7772

858 Mazda
MAZDA 1996 626 LX low miles loaded CD sunroof \$7500

MAZDA 626 1992 silver 5 speed air mint 68,000 miles \$3600 (734) 464 6219

PROTEGE LX 1997 Red 89k miles air CD cruise all power exc cond no rust 1 owner \$3990/best 734 495 3957

860 Mercury
COUGAR 1999 auto V6 ash gold tan leather deluxe sound CD changer all options \$9,000

COUGAR 1998 LS Coupe A Classy Classic with 3.8 liter EFI V6 25,588 actual miles power windows power steering Moon roof new tires & battery keyless entry & many more extras Rose Quartz clear coat MET on nabor leather garage kept 734 420 0987

COUGAR 1992 XR7 Excellent condition V8 loaded Like new low mi \$5500/best 734-458-4908

COUGAR XR7 1997 Loaded 47k miles new tires Mint must see \$5900/best 248 647 6529

COUGAR 1996 XR7 V8 moon roof leather loaded low miles \$7,800/best (734) 462 0538

GRAND MARQUIS 1999 35K green cloth interior \$12,000 (248) 625 9284

860 Mercury
GRAND MARQUIS 1992 bur gundy burgundy leather 79K like new garaged perfectly maintained \$4600 248 648 5467

GRAND MARQUIS 1998 Lim ted 1 of kind! Leather cloth top moon roof disc changer new tires Exc 1 54K \$12,500 Bob W Bloomfield 248 626 6845

MARQUIS GL 1997 4 dr blue all power new engine 39K \$10,500 (810) 771 6380

MYSTIQUE 1998 loaded V6 leather 50K miles mint cond all power \$7900 734 495 1890

MYSTIQUE 1996 LS power moon CD spoilers leather don't miss this one \$3,995

LAW AUTO SALES (734) 722-5200

860 Mercury
MYSTIQUE 1996 LS V6 moon roof anti lock traction control loaded auto air good cond \$4100 or best 734 981 7109

SABLE 1992 GS 4 dr loaded V6 auto 63K mint cond 1 owner \$4100 (248) 851 0285

SABLE 1995 65K mi loaded new tires 1 owner very good cond \$6300 734-953-3897

SABLE 1997 LS full power new tires only \$6,921 www.lanhechevrolet.com

Lou LaRiche Chevrolet 1-877-55 CHEVY

SABLE 1995 LS 57,000 mi loaded 4 new tires very good cond \$6500 248 477 6736

TRACER 1994 4 dr 63K auto AC power locks \$2,900 (734) 981 5467

TRACER 1993 108K 4 door auto air \$2500/best (734) 432 9231

TRACER TRIO 1998 auto loaded 56K original owner \$5500/best (248) 855 0225

TRACER WAGON 1993 \$2300/best (727) 403 9640 or (734) 459 2897

864 Oldsmobile
OLDS CUSTOM CRUISER 1990 Wagon garage kept must see \$2000 313 255-7845

OLDS CUTLASS GLS 1998 Very clean fully loaded no sun roof low mi 14,200 mi \$15,000/best (734) 427 2169

OLDS (1997) Eighty Eight LS Excellent cond 32,000 miles \$9500 (313) 885 2935

SUPREME 1989 SL 2 dr fully loaded 91K locks/runs great asking \$2950 734 748 6668

868 Pontiac
GRAND AM 1999 GT power moon chrome wheels CD leather bright red low miles perfect \$11,995

LAW AUTO SALES (734) 722-5200

GRAND AM GT Sedan 1999 54k hwy miles Purple extras cd \$10,100/best 248 524 5846

GRAND AM GT 2000 V6 black 32K \$13,900 (734) 454-3567

GRAND AM 1999 SE auto air a real beauty only \$11,988

Westland (734) 721 1144

GRAND AM 1994 SE 2 dr hard top stereo/tape loaded and only 60,000 one owner miles! \$3,995

LAW AUTO SALES (734) 722-5200

GRAND AM 1992 SE Red 2 door 60K mi \$2000 very good condition (313) 561 1068

GRAND PRIX 1995 exc cond, loaded power s w radio control 70K \$4900 248-615-0647

GRAND PRIX 1997 GT black 1 owner new brakes 60K miles, \$7900 (248) 426 7466 or 248 783 2512 Mon Fri

GRAND PRIX 1997 GT 2 door exc cond loaded ext war ranty \$8,900 810 446 9565

GRAND PRIX GTP 1997 4 door white car with taupes leather interior 57,000 miles, \$11,000 (248) 561 2676

GRAND PRIX 1998 SE black, 3 dr V6 low miles, very good \$9,800

GRAND PRIX 1993 SE 4 door sedan 92k mi \$3750 No rust, well maintained newer battery alternator Power locks windows cruise keyless entry & more After 4:30 248-299-8338

SUNFIRE 2000 auto air CD sunroof abs poller 2 dr \$8950/best (734) 482 7650

SUNFIRE 1999 Convertible fire engine red black top low miles, fully equipped priced to sell! John Rogin Buick 734 525 0900

SUNFIRE 2000 GT CONVERT IBLE CD spoiler white with camel top/interior 11,000 miles \$14,900 (248) 335 9104

SUNFIRE 1998 28k 2 dr moonroof new tires air exc cond \$7,100 734 397 9146

SUNFIRE 1996 2.4L manual 82K engine rebuild 30,000 miles ago power sunroof \$5,500/best (734) 634 0748

SUNFIRE 1998 64,000 miles \$6,200 (248) 375 8831 or (734) 737 9547

SUNFIRE 1998 rare find 23k remote start many extras \$7900 (734) 641 0923

TRANS AM 2000 beautiful \$22,900 Red T top mint, 248-770-5200 Gordon Grossman

TRANS AM 2000 T tops leather ram air pkg GM certified 6.9% OAC \$24,900 Holiday Chevy 248 474 0500

862 Nissan
SENTRA GXE 1998 4 dr sedan auto color gray blue 51k mi exc cond \$7700 Call Stella at 248 474 4714

SENTRA GXE 1995 full power auto arm fm cassette 69K bur gandy \$5250 734-516-6895

864 Oldsmobile
ACHEIVA 1996 SL 4 dr auto power windows/locks low miles great runs better \$3,995

LAW AUTO SALES (734) 722-5200

ACHIEVA 1994 great condi tion 2 door red 130K miles \$2500 248 652 3880

AURORA 1998 loaded 65k mi blacktan interior new tires exc maintenance \$11k 248-625-6169

AURORA 2001 Silver 3.5L Clean 20K miles All power \$21,000 810 694 5017

AURORA 1999 silver mist low miles auto roof chrome wheels CD priced to sell! John Rogin Buick 734-525 0900

CUTLASS CIERRA 1995 auto air all power premium sound \$3490/best (248) 647 6529

INTRIGUE 1998 GL Fully loaded leather Bose speaker system dual climate control 3 dr engine 45k miles \$11,500 734-397 9091

NORTH BROS USED VEHICLE CENTER

Established 1936

'99 HIGH-TOP CONVERSION V 8 auto dual air \$18,999	'00 RANGER SUPERCAB XLT 4x4 Off Road V6 Auto Air \$16,490	'99 EXPEDITION XLT V 8 auto air \$21,499	2001 MUSTANG CONVERTIBLES to choose V6, auto air \$18,991	'00 EXPLORER SPORT 4X4 V 6 auto air cassette/CD \$17,990
99 F150 XLT 4X4 V 8, auto, air \$16,499	99 E350 XLT CLUB WGN 15 passenger metallic red \$15,999	2000 FOCUS WAGON Auto air, low miles \$12,490	2000 EXPLORER XLT 4X4 V 6 loaded \$19,990	'01 MUSTANG SPORT CPE Yellow, V6, auto air \$15,991
2001 TAURUS SES V 6 auto air CD \$12,891	2000 WINDSTAR LX V 6 auto rear air, spruce green \$14,990	'00 ZX2 dark blue sport pkg auto air \$10,499	99 ZX2 HOT SPORT CPE Auto, air \$9,999	2001 ESCORT SE Auto air \$10,491
1999 CONTOUR SE SPORT V 6 auto, low miles. \$10,999	2000 FOCUS ZTS Auto air CD \$11,990	2001 F 150 SUPER CREW XLT 4X4 V 8 auto, air \$23,491	1998 E150 CONVERSION Van V 8 auto wheelchair lift \$14,998	1999 MOUNTAINEER V 8 AWD, auto air \$16,999
2001 LINCOLN LS V 8 loaded \$26,991	'99 RANGER SPORT 4X4 Plasde V 6, auto, air low miles \$14,499	2001 F-150 XLT V 8 auto air CD \$16,991	'00 RANGER SUPER CAB XLT V 6, auto air \$13,990	2001 FOCUS SE 4 dr low miles air CD \$11,991



Rudy Dormaler
Used Car Mgr



Dan Buchan
Used Car Sales Mgr

Don Williams
Sales

Lynn Derrick
Sales

Shawn Calvin
Sales

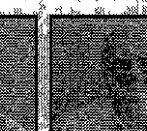
Mike Perrod
Sales

Mike Fiero
Sales

SPECIAL FINANCING AVAILABLE

- Bankruptcy
- Repos
- Divorce
- Slow Pay
- 1st Time Buyer

We have special finance experts
734-524-1288

33300 Ford Rd. • Westland
734-524-1263

Sale Hours
Monday & Thursday 9-9
Tuesday, Wednesday, Friday 9-6



Suburban

From Sales to Service Suburban Satisfies!

PONTIAC
DRIVING EXCITEMENT

BUICK
"It's All Good"

GMC
"We are Professional Grade"

2002 SUNFIRE SE

BUY FOR **\$14,008^{88*}**

2002 RENDEZVOUS AWD

BUY FOR **\$27,302^{90*}**

2002 SIERRA 4X4

BUY FOR **\$19,967^{98*}**

2002 GRAND AM GT COUPE

LEASE FOR **\$199^{**}** mo.
BUY FOR **\$15,429^{00*}**

2002 CENTURY CUSTOM SEDAN

LEASE FOR **\$250^{**}** mo.
BUY FOR **\$18,719^{93*}**

2002 ENVOY 4X4SLT

BUY FOR **\$28,003^{60*}**

2002 GRAND PRIX SE SEDAN

BUY FOR **\$18,430^{53*}**

2002 REGAL LS

LEASE FOR **\$275^{**}** mo.
BUY FOR **\$21,805^{16*}**

2001 SONOMA EXT CAB

BUY FOR **\$15,679^{00*}**

Easy Access off I-94! I-94 exit 183 Huron St.

Suburban PONTIAC BUICK GMC

734 483-0322

Free 7 Year 100,000 mile warranty with every purchase!

CREDIT PROBLEMS? NO PROBLEM! LET US HELP YOU FINANCE YOUR NEXT VEHICLE PURCHASE

MON. & THUR. 8:30-9
TUES. WED, FRI 8:30-6
OPEN SATURDAY 10-5!

www.suburban.com

HOWARD COOPER HONDA

'02 CRV LX 4X4

AM/FM CD power windows & locks plus more! #RD775

\$242*/mo. (48 mo)

Only \$998 due at signing

'02 CIVIC LX COUPE

Power windows & locks, cruise & more! Model #EM215

\$219*/mo. (48 mo)

\$0 due at signing

SIGN & DRIVE SPECIAL

'02 ACCORD SE

Moonroof, keyless entry, CD, alloy wheel, and more #CGS67

Lease **\$229*/mo. (36 mo)** Only \$1288 due at signing

2575 S. State • Ann Arbor 734-761-3200

Hours Mon & Thurs 8:30-9:00
Tues Wed, & Fri 8:30-6:00
Sat 10:00-4:00

* Payment is plus tax. Closed end lease based on approved credit. Title & plate extra. Lease specials end March 8, 2002.

HONDA

WE MAKE IT SIMPLE!

LES STANFORD CADILLAC OLDSMOBILE

WE'RE ON-LINE
www.lesstanfordolds.com

24555 MICHIGAN AVENUE • DEARBORN

Just West of Telegraph

313.565.6500

800.272.7278

2002 SILHOUETTE

0% APR & \$3002 REBATE

\$217* Per mo + tax

GMS 36 MO. LEASE

TOTAL OUT OF POCKET \$2217

2002 BRAVADA

0% APR & \$1500 REBATE

\$329* Per mo + tax

GMS 36 MO. LEASE

TOTAL OUT OF POCKET \$2329

2002 ALERO

0% APR & \$2002 REBATE

\$178* Per mo + tax

GMS 36 MO. LEASE

TOTAL OUT OF POCKET \$1177

2002 AURORA

0% APR & \$2002 REBATE

\$379* Per mo + tax

GMS 36 MO. LEASE

TOTAL OUT OF POCKET \$2379

\$2002 REBATE AND 0% APR+ ENDS APRIL 1ST!!

All leases based on 12,000 miles per year, approved credit and plus tax & plates. All rebates to dealer. *Based on approved credit, must be Olds loyal and lease loyal. Offer ends 4/1/02.

ALL THIS AND A FRIENDLY COMPETENT SALES STAFF

GOODMAN SAAB



**TOP CUSTOMER
SATISFACTION
IN MICHIGAN
TWO YEARS
IN A ROW**

Based on sales of 225 units or more.

**Call a member of our
Professional Team**

Scott Mayes

8 years SAAB Sales Experience
Gold Level Sales

Brad Tanenbaum

5 years SAAB Sales Experience
Gold Level Sales

Mike Moore

3 years SAAB Sales Experience
Gold Level Sales

Mercedes Cisneros

2.5 years SAAB Sales Experience
Gold Level Sales

Michael Denney

13 years Auto Sales Experience

2002 9³ SE

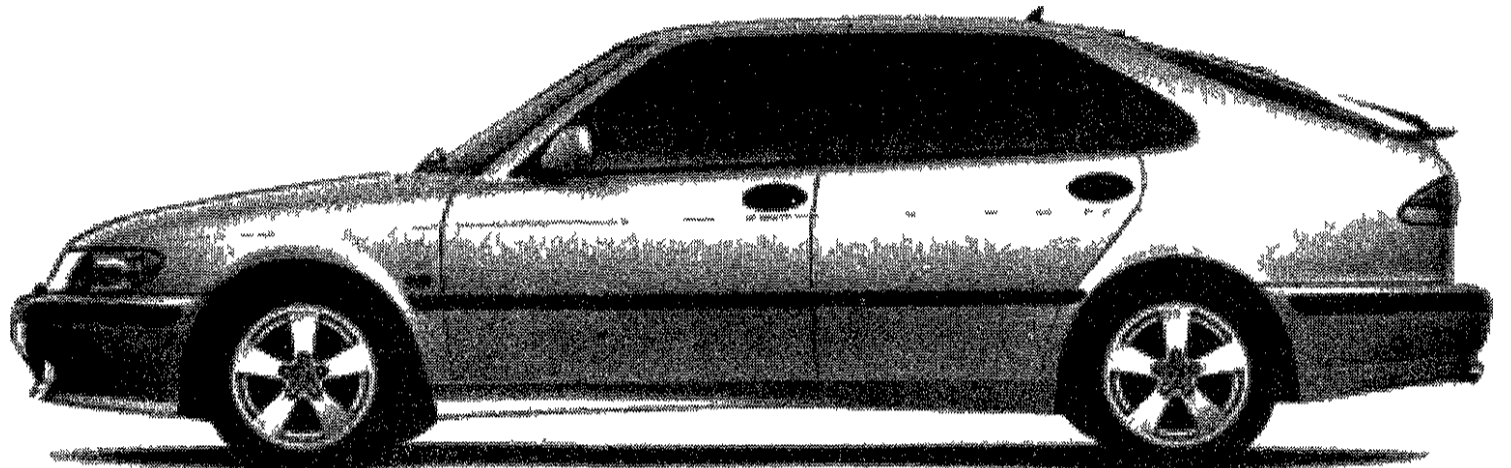

LEASE A
2002 SAAB 9-3 SE
5-DOOR - GMS

\$237* PER MO.
36 MONTHS

\$732 Total Due at Lease Inception
w/Olds Loyalty. \$1232 w/Saab Loyalty.
\$1732 without.

LEASE A
2002 SAAB 9-3 SE
5-DOOR - NON-GMS

\$269* PER MO.
36 MONTHS

\$3,000 Total Due at Lease
Inception (includes down pmt., sec. dep.,
acq. fee & first mo. pmt.)

0.0% APR AVAILABLE

For 36 months w/approved credit

*With approved credit Plus tax, title, and license. 10,000 miles per year, 20¢ per mile over Offer expires 3/30/02

GOODMAN SAAB



3120 WASHTENAW • ANN ARBOR • 734-971-8100

www.goodmanauto.com

AUTOMOTIVE

All Ads Run Online FREE! A Value Of Up To \$87.00

Table of car listings with columns for make/model, year, price, and features. Includes Toyota Camry, Corolla, and Volkswagen Jetta models.

Bob Jeannotte's Daewoo of Plymouth. Features a new car with a used car price, 5-year/100,000-mile powertrain warranty, and 2001 Lanos 4 Door for \$9,682.

METRO HONDA. Open Saturday 9 a.m.-3 p.m. Offers 2002 Civic EX Coupe for \$225/mo and 2002 Civic LX for \$199/mo.

Auto Financing for Everyone. 53 Finance Lenders. \$0 down payment programs. 8.99% finance rates available. 84 month terms available. Lease and Finance Programs.

DAEWOO OF PLYMOUTH. 14855 Sheldon Road. 0% APR FIN. 734-453-9000.

Varsity Ford Saving O' The Dough BIG TIME SALES EVENT! Just like shopping at the factory! Not hundreds of cars and trucks in stock...but THOUSANDS! + UP TO \$4,000 FACTORY REBATES=DISC UP TO \$10,500!

MICHIGAN'S 4X4 HEADQUARTERS & MOST COMPREHENSIVE TRUCK INVENTORY - ANYWHERE! OWNER APPRECIATION SALE DAYS. Open Saturdays 9 'til 5.

2001 EXPLORER Premium Sport Package 4x4. \$25,617.

ATT: CURRENT FORD LESSEES. 0% APR FIN. UP TO \$1500 FACTORY REBATE.

2002 F-150 4X4. Sport group convenience group V6 eng 5 spd. \$4000 Factory Rebate.

'02 RANGER "XLT" PICKUP. 2300 eng Power equip grp power windows power door locks. \$9688 + \$3500 Factory Rebate.

2002 FOCUS 4 DR. Dr ver/passenger air bags. \$9876 + \$2500 Factory Rebate.

'02 EXPLORER 4 DR "XLS" 4X4. 4.0L SOHC 6 cyl eng. \$279/mo + \$3000 Factory Rebate.

'02 TAURUS "SES" 4DR. LUXURY SEDAN. Air bags drive passenger power mirrors. \$217/mo + \$3000 Factory Rebate.

2001 Mustang GT Coupe. Loaded! auto, air, anti-theft, and CD! \$18,652 + \$2000 Factory Rebate.

'02 F-150 "XLT" SUPER CREW. 4.6 V8 P255 70R16 OWL. \$283/mo + \$2500 Factory Rebate.

2002 ESCAPE 4DR "XLS". P255/70R16 BSW ABS tires. \$14,084 + \$2500 Factory Rebate.

F150 4X4 "XLT" SUPER CAB. Elec shift tra tow group. \$21,576 + \$4000 Factory Rebate.

'02 TAURUS "LX" 4 DR. 6 cyl AOD trans. \$13,805 + \$3000 Factory Rebate.

'02 F150 XLT SUPER CAB PICKUP. 6 cyl power windows power door locks. \$30,644 + \$2500 Factory Rebate.

'02 EXCURSION "4X4" XLT. Power adustable pedals. \$31,161 + \$3500 Factory Rebate.

'02 F350 XLT "4x4" CREW CAB. Four full size doors. \$30,644 + \$2500 Factory Rebate.

'02 WINDSTAR "LX" 4DR. WAGON. 3.8 6 cyl eng. \$16,479 + \$3500 Factory Rebate.

'01 EXPEDITION "XLT SPORT GROUP". V8 premium sport appearance. \$28,487 + \$2000 Factory Rebate.

'02 RANGER "4X4" XLT 4 DR. Off road pkg. \$17,711 + \$3500 Factory Rebate.

Varsity Ford. Visit us at www.varsityford.com. 3480 JACKSON AT WAGNER, ANN ARBOR, MI. 734-996-2300. FULL TANK OF GAS WITH EVERY PURCHASE.

500 Help Wanted General

MAINTENANCE PERSON
Lead maintenance person needed for Westland apartment community...

MAINTENANCE PERSON
for large Canton apt community. Must have verifiable experience in all aspects of apt maintenance...

MAINTENANCE PERSON
Great for retiree! To open building and perform light maintenance work...

MAINTENANCE TECH
Upscale apartment community in Novi seeking EXPERIENCED maintenance person...

MAINTENANCE TECH
Property Management company has full time openings for various locations...

MAINTENANCE TECHNICIAN
Are you self motivated reliable dependable & energetic? Apt complex in need of prep & maintain personnel...

MANAGEMENT TEAM
Needed for small garden community in Wayne/Westland area. Duties include leasing, marketing collections...

MANAGER
for West Bloomfield apartment community. Great opportunity for right person. Please fax resume to (248) 473 5480

MANAGER
Must have prior apartment management experience. Manager needed for Pontiac apartment community...

MANAGER
Needed for Novi apartment community. Must have prior apartment management experience. Ideal candidate will have strong communication skills...

MANUFACTURED HOUSING RESIDENT MANAGER
Manager needed for manufactured home community. experience required either in manufactured homes or apartment complexes...

MARKETING/ LEASING CONSULTANT
Walthamwood Senior apartment communities in Rochester Hills and Royal Oak are seeking to fill Full Time positions...

MATERIALS SUPERVISOR
Prototype Shop seeks a disciplined organized & creative Materials Supervisor to coordinate and spearhead the electrical operations inventory and purchasing. Excellent benefits. Send resume to 12255 Delta Taylor MI 48180 Fax 734-947 1569 E mail bmorrell@skytelkic.com

MECHANIC
Contractor for Detroit Edison looking for mechanic. Pay commensurate with experience (734) 946-8234 or fax resume to (734) 946 4292

MERCHANDISER
Work with plants \$10/hr. Large retail garden center needs energetic people who like out door physical work. If driving to work must be insured. Part time seasonal beginning late March & early April. Fax resume or work history to Keith Hicks/Sue Joseph 313 521 2782 Or call 847 561 5239

MERRY MAIDS
FULL & PART TIME AVAILABLE
Great hours benefits Earn \$200 \$350/week 734 458 9708

MORTGAGE PROCESSOR
Great opportunity for an experienced CONVP/FA/VA processor to join our team. Pleasant working environment & salary commensurate w/experience. 401(k) & other benefits available. Fax resume to 734-425 4834 Or call 734 425 4520 Attn: John McParland

500 Help Wanted General

Mechanic
At FedEx Express the world's largest express transportation company we reward our employees with outstanding benefits like medical/dental/vision insurance tuition refund and airline discounts if you have the spirit and drive it takes to succeed you'll find big rewards at FedEx Express. We currently have an opening in Troy/Auburn Hills MI for a

Sr. Vehicle Technician \$19.34/hour (ASE Master Tech: \$2/hr. premium)
Requirements: At least 21 years of age with a HS diploma/GED. 4+ years of fleet vehicle or diesel maintenance experience with working knowledge of all related equipment gauges & tools. Must possess a complete set of hand tools including metric sizes. Applicable license/vocational training. Valid driver's license from state of residence.

Bring your unique talents and skills to FedEx Express. Interested applicants please submit resumes by March 22 2002 to FedEx Express Attn: Rick Liddell 38855 Hillcrest Drive Suite 200 Farmington Hills MI 48331 or Fax 248 489 7756

FEDEX EXPRESS
fedex.com/us/careers
EOE M/F/D/V

MOVE COORDINATORS
for domestic and International Moving Company. Looking for self motivated team oriented individuals in the Ypsilanti/Ann Arbor area. Core skills must include knowledge of Excel Access and Word very helpful. Exp needed will train on our systems. Exp benefits profit sharing 401K bonus program and more for advancement. E mail resume to jgreen@morsemoving.com or Fax to 734-485 8748

NO EXPERIENCE NEEDED!
\$24,000 First Year Potential!
CDL in 15 days! Graduate Employed! Hotel/Transportation Meals DOT Physical Included 100% Tuition Financing & Reimbursement 8 0 0 5 5 0 4 8 1 8 or www.cdlntraining.com

NOW HIRING
Cable TV Installers (15)
Audit Technicians (15)
make up to \$1000+ w/ky.
Exec Secretary (1)
Sales people (5)

PAID CDL TRAINING
Get paid while training for placement with major trucking company. Earn big money! Commonwealth Truck Driving School Call toll free 877 970 4043

PAINTERS COLLEGE
students No exp May through Aug Plymouth area (734) 453 8300

PAINTERS
Professional reliable Commercial/Industrial painters with 3 5 yrs experience. Must have reliable transportation valid drivers license & small hand tools. Great pay 40-65 hrs/wk. Benefits & 401K offered. Call Melissa Mon Fri 9 4pm Mastercraft Coatings 1 800-390 6351

PAINTERS WANTED
No experience needed. Must have reliable transportation 734 261 8075

PAINTING CAREER OPPORTUNITY
New local office of national painting co seeks job site supervisor to paint and manage a crew on residential re paint. Painting skill essential will train for supervisory role. Career opportunity with long term potential. Call 1 800-778-9888 ext 1102

PHONE WORK
Earn an average of \$8-\$12/hr. Full or part time (734) 737-8902

PLASTIC INJECTION Foreman
needed Great working atmosphere Benefits Hands on Call (810) 494 5580

POSTAL JOBS
\$14.26 \$21.84/hr. Now Hiring. For application and free government job info Call American Assoc of Labor 24 hrs 913 599 8226

PRINTING/BINDERY
University Lithographers Ann Arbor's leading printing company has immediate openings in its bindery department. Applicant must have experience in operating & setting up bindery equipment. We offer a great benefits package with a great working environment. If you are looking for a change for the better contact Chuck Smith at University Lithographers 4150 Varsity Drive Ann Arbor MI 48106 Fax 734-763 9414 EOE www.csmith@ulitho.com

RECEPTIONIST
Part time for exclusive private country club. Requires good organizational skills in typing telephone and people. Please fax resume to (248) 356-5255

RESTORATION TECHS & CLEANING PEOPLE
For a growing 24 hr emergency restoration company. Good wages Full time Benefits after 6 mos. Must be reliable & have good driving record. Sunlight Restoration Service 27189 W Warren Dearborn Heights 313 277 0200 EOE

SALES & MANAGERS
Cretek Floor Care Stores due to expansion is seeking Sales & Management Positions for the Detroit Metro area. Sales \$8 HR + commission. Management Salary + commission & benefits. Fax resume to 586 254-7019

HELP WANTED
For Kids Only has immediate need for Managers/Assistants. Retail apparel management experience required. Top pay 401K BCBS. Fax 248 932 2124

ROOFERS WITH EXPERIENCE NEEDED
Call (734) 546 3139

500 Help Wanted General

PARAPROFESSIONAL PHYSICAL SCIENCE/CHEMISTRY
Oakland Community College is currently accepting applications for the part time position of Paraprofessional in the Physical Science/Chemistry Department at the Orchard Ridge Campus.

MINIMUM QUALIFICATIONS
Associate Degree in the discipline which the position supports. No substitutions permitted. Successful completion of Merit Skills Battery A valid Michigan driver's license. Experience knowledge and skills include the ability to work as a team player in a multi-cultural diverse environment. (More detailed information is available for this position on the OCC web site at http://www.occ.cc.mi.us)

Applicants MUST complete an application form. Applications will be accepted through 5pm on Monday, April 22 2002. Contact the OCC Job Hotline at (248) 341 2023 and refer to Position 01C68 30029

OCC is an Affirmation Action/Equal Opportunity Employer

Part Time
CALLING ALL NIGHTOWLS!
UPS IS NOW HIRING FOR OUR LIVONIA FACILITY
P/T PACKAGE HANDLERS MIDNIGHTS 11PM 4AM
\$8.50 \$9.50/hour
Weekends & Holidays Off
Awesome Benefits

Interested applicants come for information session Tuesday Mar 19th 9pm 11pm at our Livonia location 29855 Schoolcraft

MECHANICS
Must be available to work nights. Will be responsible for general maintenance inspections. diagnosing & drive trains. Must be able to service air & hydraulic brake systems repair steering mechanisms & transmissions & perform major component overhauls & engine replacements. Requires 4 yrs exp with gas & diesel engine & Class A CDL. Must possess own hand tools & pass a DOT physical & drug screening. Competitive starting pay & full medical benefits.

For more information call 734-523 1841 Or Fax 734 523 1854

UPS
Equal Opportunity Employer

PRINTING
Don't miss this opportunity to join the fastest growing printing company in Michigan. We have state of the art equipment and the best people. CALL US NOW! We need: FOLDER OPERATOR Top equipment exp a must 12085 Dixie (313) 255-0470 FAX cwolak@robotprinting.com

PROGRAM MANAGER
Prototype shop seeks organized proactive self motivated Program Manager to oversee Projects. Degree required. Excellent benefits. Send resume to 12255 Delta Taylor MI 48180 Fax 734-947 1569 E mail bmorrell@skytelkic.com

PROPERTY MANAGER
for rapidly expanding property management firm specializing in Manufactured Housing. Excellent salary & benefits package. Leasing and outside maintenance experience preferred. Multiple MI locations under development. Fenton Lansing and Grand Rapids areas. Email resume to Kellie at hr_manager@hotmail.com

QUALITY CONTROL person
needed. Knowledge of QS9000 required. Must be reliable. Call (810) 494-5580

REAL ESTATE
Career Open House Sat April 6 at 11 am Topics: Licensing requirements Profit sharing/investments How to earn 100k plus Training/mentoring Network with top agents To reserve a seat call 248 735 5400 Private invite 248 735 5400. Kellie Williams Realty Mark Bullard

REAL ESTATE Sales Hostess
for new subdivision in West Bloomfield Saturdays and Sun days noon 6pm. No experience necessary. Friendly energetic personality a must. Fax resume/letter to (248) 786 2710

RECEPTIONIST
Part time for exclusive private country club. Requires good organizational skills in typing telephone and people. Please fax resume to (248) 356-5255

RESTORATION TECHS & CLEANING PEOPLE
For a growing 24 hr emergency restoration company. Good wages Full time Benefits after 6 mos. Must be reliable & have good driving record. Sunlight Restoration Service 27189 W Warren Dearborn Heights 313 277 0200 EOE

SALES & MANAGERS
Cretek Floor Care Stores due to expansion is seeking Sales & Management Positions for the Detroit Metro area. Sales \$8 HR + commission. Management Salary + commission & benefits. Fax resume to 586 254-7019

HELP WANTED
For Kids Only has immediate need for Managers/Assistants. Retail apparel management experience required. Top pay 401K BCBS. Fax 248 932 2124

ROOFERS WITH EXPERIENCE NEEDED
Call (734) 546 3139

500 Help Wanted General

RETAIL MERCHANDISER
part time for Acosta sales and marketing. Disposition is responsible for assisting with shelving products at grocery stores in the Detroit Metropolitan area. Must have excellent communication skills. Some reset and/or grocery store experience. A good driving record and reliable transportation. Please fax your resume to 734 454-3788 or mail to 47111 West Five Mile Road Plymouth MI 48170 Attention Human Resource

ROUTE DRIVER/ VENDING ATTENDANT
Established company looking for self directed individuals who are customer service oriented and energetic. Full and part time positions located in Macomb Oakland & Wayne Counties. Benefits and 401(k). Please fax resume to Continental Services 734-697 9287

Route Operators \$500-700/wk. Cooks \$400/wk. Experienced for mobile catering service. Full time Excellent opportunity for mature dependable people. Apply in person 50770 Pontiac Trail Wixom Garys Catenung 248 980 9100

SALES HOST/HOSTESS NEEDED
Part time/full time. Hostesses needed for Metro Dodge dealer ship. Must be people oriented. Competitive salary (313) 538 1500

SEAMSTRESS
Experience required. Mail order uniform co. Walled Lake/Haggerty Rd seeks FT person to assist in sewing operations & warehouse work. Sew emblems & hem pants. Comprehensive benefits package. No smoking environment. Come join our talented staff & be part of a growing industry. (248) 360 9651 for appl.

SECURITY GUARD
Position available in Livonia. Call Mon Fri 10am 4pm (313) 350 3616

SECURITY/ SAFETY SPECIALIST
Nissan Technical Center North America (NTCNA) Nissan's North American engineering resource has an excellent opportunity available for a Security/Safety Specialist at our state of the art Technical Center in Farmington Hills.

In this position you will provide a secure and safe environment for all staff and visitors. This will involve interacting and assisting all levels of staff and visitors on a daily basis while enforcing company policies and procedures. You will also monitor and utilize a number of primary systems (e.g. access control badge processing monitoring cameras fire alarm systems etc.)

To qualify you will need a high school diploma or equivalent and 3+ years of security/safety experience. Familiarity with safety and environmental programs strong computer skills required. A variety of shift schedules are required. An Associate's degree in Criminal Justice or a related area is preferred.

We offer a competitive salary and a comprehensive benefit package. Please email your resume to ntcna@rpc.webhire.com for fastest consideration or fax to 1 800 496 4151. Reference the job # 248 986 6666. To learn more correspondence to: To learn more about NTCNA and other employment opportunities please visit our Web site at www.nissan-na.com. We are an Equal Opportunity Employer.

TEACHER
Part time instructor for Canton & Livonia centers. Math a plus. Gain valuable experience. Evening hours. Fax resume to Sylvan Learning Center in Livonia 734 462 2825

TEACHER/ ASSISTANT DIRECTOR
2 yr degree w/min 12 credits in child development. Toddler/Preschool Teacher. Mail resume to Little Tot's 15115 Farmington Rd Livonia MI 48154

TEACHERS & ASSISTANTS for Childcare Center. Infant thru 6 yrs. Exp helpful. Health insurance \$100 hiring bonus. Pay commensurate with exp. Full time only 734-425 3446

TEACHERS
Ferndale Adult Education is currently accepting resumes for the following full and part time day and evening positions: VOCATIONAL EDUCATION including Business Skills Technology Keyboarding Emergency Medical Tech and Paramedic teacher. Valid Michigan teaching certificate with national endorsement required or must meet annual vocational authorization requirement. Please send resume and copy of certification to Ferndale Adult Education/Attn Resume Clerk/881 Pinecrest/Ferndale MI 48220 or fax to (248) 598 8618

TEACHERS
Sylvan Learning Center in W Bloomfield Algebra Geometry 248 737-8875 Fax 248 737 8220

TECHNICIAN
Ken's Beverage Inc is seeking candidates for our position as a Service technician in the Detroit Metro area. You will be responsible for diagnosing and repairing soda and coffee dispensing machines at our customers' restaurant locations. The selected candidate must be well organized self motivated with strong communication skills. We offer \$11 00/hr and outstanding benefit program plus company vehicle. Please forward your resume to jughes930@hotmail.com or by mailing your resume to Montgomerie IL 60538 EOE M/F

TELEMARKETERS WANTED
3 Part time positions available to call on pre qualified mortgage leads \$50 to \$100/hr. Contact Jerry 734 612 7479 for apt

500 Help Wanted General

ADOPTION ASSOCIATES, INC
Has an immediate need for a Pregnancy caseworker in the Detroit area office. Prefer preg exp or Social work exp. Full or part time. Bachelors required. Fax Resume to 248 474-5565 or Email spring@adoptassoc.com

SPRINKLER FOREMAN
Installation Foreman needed Commercial & residential. Call Mark at 248 553 6100

SPRINKLER SERVICE TECHNICIAN
Full time exp Must have minimum 2 yrs exp \$12 \$15/hr. Canton area 734 525 0645

SPRINKLER TECH
Exp Tech for commercial & residential. Great atmosphere. Mark 248 553 6100

STEEL INDUSTRIES, INC
INDUSTRIAL SHOP HELP
GROWING STEEL PROCESSING COMPANY seeks hard working individuals to join our team. We are currently looking for Press and Saw Operators for both the day and after noon shifts. Experience helpful but we are willing to train the right people. Steel Industries Inc offers a competitive salary and a full benefit package. Apply in person Monday Friday 9am -4pm @ 12600 Beach Day Road Redford south 996 on the east side of the road. NO TELEPHONE CALLS

SUBSTITUTE BUS DRIVERS NEEDED
Crestwood school district has immediate openings for substitute bus drivers. Interested applicants should send their resume to Crestwood School District 1501 N Beach Day Rd Dearborn Heights 48127 Attention Assistant Superintendent

Sullivan & Associates RESEARCH ASSOCIATE
Michigan's largest retained executive search firm is seeking candidates for a Research Associate position to be located in our Birmingham Michigan office. Qualified applicants should have a bachelors degree a minimum of three years business experience strong computer knowledge professional appearance excellent verbal and written communication skills and the ability to work on a variety of projects simultaneously. If you feel you meet these qualifications please send your resume and salary requirements to Barbara A. Swan Research Director Sullivan & Associates 344 N Old Woodward St 304 Birmingham MI 48009 bswan@sullivanassociates.com

SUPERVISORS & LABORERS
Needed for landscaping lawn maintenance & irrigation crews. Full or part time. Southfield Co 248 354 3213 or 248 869 0283

SWIMMING POOL CO
seeking exp service technicians. Pay & benefits commensurate with exp (248) 477 7727

ENGLISH TEACHER
Greenhills School
For detailed information call 734-769 4010 e mail florstrom@greenhillsschool.org or jmahoney@greenhillsschool.org or see www.greenhillsschool.org

BIRMINGHAM AREA Parochial Preschool has part time HEAD TEACHER position. available Bachelor's degree knowledge of child development and early intervention experience necessary. For additional information please call Kathleen Cahill at (248) 462 2616 x312

WAREHOUSE
This position involves pulling and putting away boxes on shelves. Must be able to lift 30 50 lbs repetitively. Experience with hi lows a plus. Applicant must be detail oriented and customer service friendly. Full time with benefits. Apply in person between 8am 4pm at Cornigan Record Storage 45200 Grand River Ave Novi

WAREHOUSEMAN
This position involves pulling and putting away boxes on shelves. Must be able to lift 30 50 lbs repetitively. Experience with hi lows a plus. Applicant must be detail oriented and customer service friendly. Full time with benefits. Apply in person between 8am 4pm at Cornigan Record Storage 45200 Grand River Ave Novi

WAREHOUSE PICKERS
Distributors wanted for med storage facility. Daily duties include receiving & distribution in bound orders picking & staging out bound orders. Position requires basic data entry skills & the ability to lift containers & push/pull rolling carts. Weekday weekend morning & afternoon shifts available. Full time part time positions available. EOE. Drug testing required. Apply in person to 31155 Wixom Rd Wixom MI

WELDER
Interested in starting your own welding business? We have equipment set up & ready to go & space available. We can assist you in getting started. We are not looking for an employee. If interested call 734-641-3330

WINDOW CLEANER
Professional route window cleaners needed. Year round work. Please call 313 359 6032

501 Computer/Info Systems
COMPUTER PROGRAMMER
for direct marketing firm. Full time. FoxPro fluency required. Growth opportunity. Farmington Hills. Fax resume to 488 932 7107 or email julie@burnett.com

501 Computer/Info Systems
2 PROGRAMMERS NEEDED
Part time or contract. One with experience in Microsoft printer drive development and one with experience in JAVA XML & Oracle. Email resume to Unibar@unibar.com Unibar Inc Rochester Hills

502 Help Wanted Office Clerical
ACCEPTING APPLICATIONS
Accounts payable/receivables Computer literate. Excel Word WebPages 248 380 6566

ACCOUNTING ASSISTANT
3 yrs exp w/ AP AR Billing GL Bank reqs Simon Galasso & Frantz PLC Troy 48068 48677 (248)348-1400 Fax (248)349-9949

ACCOUNTING CLERK BOOKKEEPER
Southfield based credit union is currently seeking a full time Senior Accounting Clerk. Applicants must have recent accounting experience and a minimum of 2 yrs formal accounting education. Competitive salary & benefits. Send resume to Accounting Manager P O Box 948 Southfield MI 48037 or fax to 248-263 4129 EOE

500 Help Wanted General

TELEMARKETERS
32 yr old home improvement co needs 2 telemarketers. Full commission. Setting leads exc pay. Con tact Mr May (248) 851 1079

TELEMARKETING
Capital Communications Inc is a well established 13 yr old call center seeking mature self directed individuals to work in our convenient Livonia location. 20 28 hrs guaranteed \$8/hr to start exp \$9 \$15/hr. No exp needed will train. Call tolyl@cc.com 518 Ask for Jeff or JK

THE NEWSET AIRING IN TROY IS HIRING
18 and older. All shifts. To interview please call Nikole (248) 457 4827

TITLE INSURANCE
Need experienced full time Closer/Processors and Searcher/Examiners. Permanent positions available. Competitive benefits package and 401K. Mail fax or e mail resume to Agency Manager TitleAmerica 8137 W Grand River Brighton MI 48114 (810) 229 8380 or tamerica@landam.com

TRAVEL CONSULTANTS
Friendly outgoing people to sell vacations/cruises using proven telephone sales techniques. Flex ible 30 hrs/wk. Base plus commission. No cold calling. Quality leads provided. Dearborn 313-278-4100 goymt.com

TREE CLIMBER/TRIMMER
Must have experience \$15 \$35 per hour. Lots of work. Must be reliable with own transportation. (734) 542 6004

TREE SPACE OPERATOR
Great Oaks Landscaping is looking for an experienced Tree Space Operator. Must have CDL. Excellent wages and benefits (248) 349 2922

TRUCK DRIVERS
\$8.00 an hour. No experience needed. Local pickup goods. Good benefits (734) 464 6014

VETERINARY ASSISTANT/ TECHNICIAN
The Michigan Humane Society has a part time opening at the Westland clinic. Approx 20 hours per week including some evenings and Saturdays. Annual experience preferred. Must be willing to train. Benefits include paid medical and dental. Send resume with salary requirements or apply in person to Dr Karalambou 37255 Marcuette Westland MI 48185 fax (734)721-4920

VILLAGE SQUARE Apts in Holly is looking for an On Site Maintenance Caretaker to provide exc service to our residents. Good credit req. 2 bedroom apt & utilities are free + a reasonable hourly pay rate. Call Nancy at (989) 777 4770 for more information. EOE

WANT TO CELEBRATE SPRING?
Do it from the seat of a Backhoe Tractor or Bulldozer. Join our Training Program. Great Opportunity! Great Wages! Call 1 800 448 6669

WAREHOUSE
Carpet company in Novi seeks full time warehouse person. Carpet experience a must. Hi lo experience helpful. Please call (248) 735 8405

WAREHOUSEMAN
This position involves pulling and putting away boxes on shelves. Must be able to lift 30 50 lbs repetitively. Experience with hi lows a plus. Applicant must be detail oriented and customer service friendly. Full time with benefits. Apply in person between 8am 4pm at Cornigan Record Storage 45200 Grand River Ave Novi

WAREHOUSE PERSON
Full time position with an HVAC distributor located in Wixom. Shipping and receiving experience preferred. Full time with benefits. Apply in person between 8am 4pm at Cornigan Record Storage 45200 Grand River Ave Novi

WAREHOUSE PICKERS
Distributors wanted for med storage facility. Daily duties include receiving & distribution in bound orders picking & staging out bound orders. Position requires basic data entry skills & the ability to lift containers & push/pull rolling carts. Weekday weekend morning & afternoon shifts available. Full time part time positions available. EOE. Drug testing required. Apply in person to 31155 Wixom Rd Wixom MI

WELDER
Interested in starting your own welding business? We have equipment set up & ready to go & space available. We can assist you in getting started. We are not looking for an employee. If interested call 734-641-3330

WINDOW CLEANER
Professional route window cleaners needed. Year round work. Please call 313 359 6032

501 Computer/Info Systems
COMPUTER PROGRAMMER
for direct marketing firm. Full time. FoxPro fluency required. Growth opportunity. Farmington Hills. Fax resume to 488 932 7107 or email julie@burnett.com

501 Computer/Info Systems
2 PROGRAMMERS NEEDED
Part time or contract. One with experience in Microsoft printer drive development and one with experience in JAVA XML & Oracle. Email resume to Unibar@unibar.com Unibar Inc Rochester Hills

502 Help Wanted Office Clerical
ACCEPTING APPLICATIONS
Accounts payable/receivables Computer literate. Excel Word WebPages 248 380 6566

ACCOUNTING ASSISTANT
3 yrs exp w/ AP AR Billing GL Bank reqs Simon Galasso & Frantz PLC Troy 48068 48677 (248)348-1400 Fax (248)349-9949

501 Computer/Info Systems

2 PROGRAMMERS NEEDED
Part time or contract. One with experience in Microsoft printer drive development and one with experience in JAVA XML & Oracle. Email resume to Unibar@unibar.com Unibar Inc Rochester Hills

502 Help Wanted Office Clerical
ACCEPTING APPLICATIONS
Accounts payable/receivables Computer literate. Excel Word WebPages 248 380 6566

ACCOUNTING ASSISTANT
3 yrs exp w/ AP AR Billing GL Bank reqs Simon Galasso & Frantz PLC Troy 48068 48677 (248)348-1400 Fax (248)349-9949

ACCOUNTING CLERK BOOKKEEPER
Southfield based credit union is currently seeking a full time Senior Accounting Clerk. Applicants must have recent accounting experience and a minimum of 2 yrs formal accounting education. Competitive salary & benefits. Send resume to Accounting Manager P O Box 948 Southfield MI 48037 or fax to 248-263 4129 EOE

Accounting Clerk Part Time
Signature Flight Support the leader in aviation support services has an immediate opening at our Detroit Metro Airport location. This position involves performing a variety of clerical/accounting functions with a strong emphasis on math and account reconciliation. Must have working knowledge in Microsoft Word & Excel excel level organizational communication and problem solving skills. Previous AS400 or similar software experience helpful. Signa ture offers excellent benefits paid vacations tuition reimbursement & 401k. Flexible scheduling should fax resume to (734) 955 7602 ATTN Accounting Clerk Position EOE M/F/D/V

Accounting Payroll Coordinator
for company in Southfield/13 Mile area. Work 40 hrs /days wk Fax 248-648-8667 or 8684

ACCOUNTS PAYABLE CLERK
Part time for Birmingham multi family property Mgmt Co. Pay able experience required. Excellent starting rate for qualified candidate with references. Fax resume to 248 646 0606

ACCOUNTS PAYABLE/ RECEIVABLE
Part time 15 25 hrs/wk for small co. Knowledge of Quick Books/Excel preferred. \$10/hr paid vacation/sick days. Contact Cindy (734) 420-3399

ACCOUNTS PAYABLE
process invoices checks maintain excel worksheets and filing. Experienced in all aspects of A/P. Great pay. Dynamic helpful. Requires computer communication and organizational skills. No smoking office. Send resume w/salary requirements to Office Manager 37485 Schoolcraft Livonia MI 48150 Fax 248 846 0207

ACCOUNTS PAYABLE
Mortgage servicing company in Southfield is seeking accounts payable clerical personnel. Duties include strong attention to detail exceptional communication skills and 5+ years in computerized accounts payable function and Excel Experience with QREAT PLAINS AYS/ADAMS preferred. Dynamic casual work environment and great benefits. Be a friend and call a friend if this is not you! Send resume & cover letter to adortore@progressresearch.net Or FAX to 1-800 219 8502

Accounts Receivable Customer Service
Dynamic rapidly expanding salon product distributor seeking an accounts receivable/customer service person. High energy positive attitude people oriented individual is required. MS Office experience preferred. Benefits include salary health generous vacation education subsidies and discounted professional salon products. Mail Fax or Email resume to IBS Inc Attn AS 30469 Beck Rd Wixom MI 48393 Fax 248 669 8845 Email tphilips@IBSforalsons.com

ADMINISTRATIVE ASSISTANT/ RECEPTIONIST
Accounting background. Excel Word skills. Resume to PO Box 74304 Romulus MI 48174

ADMINISTRATIVE ASSISTANT
Needed for busy real estate office. Mon Fri no evenings or weekends. Will train. Call Gary 248 793 5893

ADMINISTRATIVE ASSISTANT
needed full time by well known home improvement co. Entry level. Call 248 478 8800 or Fax resume 248 478 6835

ADMINISTRATIVE ASSISTANT
South

0% ON MOST UNITS REBATES UP TO \$5,500

LEASE

2002 WINDSTAR LX WAGON

UP TO 4000 REBATE



Spruce green clearcoat metallic medium parchment cloth 3.8 liter OHV EFI engine 4 speed automatic overdrive transmission P215/70R 15 BSW Stock #20850T

A PLAN | 36 Mo. RCL \$290 +tax*
\$597.00 DUE AT SIGNING

HURRY IN TODAY!

LEASE

2002 ESCAPE XLS ZETEC 4x4

UP TO 2500 REBATE



Bright red CC metallic med graphite CV sport buckets AM/FM stereo w/CD & cass air power door locks power mirrors w/man fold rem keyless entry w/2 fobs roof rack w/2 crossbars Stock #22350T

A PLAN | 36 Mo. RCL \$268 +tax*
\$454.00 DUE AT SIGNING

LEASE

2002 EXPLORER XLS 4x4

UP TO 3000 REBATE



Silver frost CC graphite cloth cap chairs 4.0 liter SOHC V6 eng 5 speed auto O/D trans 3.55 ratio regular axle Michelin tires XLS sport group floor mats C/K carpet step bar radio w/single CD cast alum wheels Stock #20149T

A PLAN | 36 Mo. RCL \$297 +tax*
\$514.00 DUE AT SIGNING

0%

APR FINANCING
On Most Units

ENDS MARCH 31ST!

DON'T MISS THE SAVINGS!

LEASE

2002 FOCUS SE 4 DOOR

UP TO 2500 REBATE



CD silver CC metallic power side windows tilt steering column speed control dual power mirrors CFC free air AM/FM stereo radio w/CD player 15 alloy wheels Stock #22436

A PLAN | 36 Mo. RCL \$199 +tax*
\$537.00 DUE AT SIGNING

LEASE

2002 TAURUS SES 4 DOOR

UP TO 3000 REBATE



Matacor red clearcoat metallic medium graphite cloth bucket automatic overdrive transmission P215/60R16 all season tire moonroof Stock #20923

A PLAN | 36 Mo. RCL \$246 +tax*
\$459.00 DUE AT SIGNING

LEASE

F150 4x2 STYLESIDE SUPER CAB

UP TO 4000 REBATE



Oxford white clearcoat dark graphite cloth captains chairs preferred eq 5kg 507A XLT series overhead console AM/FM stereo/clock/single cd air 4.2 liter EFI V6 eng elec four speed auto O/D P255/70R 16 OWL all season 3.55 ratio rim slip axle 16" XLT eq group ID power adj seats 605W GVW/PT pkg sliding rear window trailer tow group Class III power driver's seat Stock #21136T

A PLAN | 36 Mo. RCL \$256 +tax*
\$530.00 DUE AT SIGNING

*Lease payments include all renewal release and other incentives assigned to Avis Ford 15¢ per mile in excess of 12,000 miles per year Lessee has no obligation to purchase car at lease end but may arrange to purchase at a price to be negotiated with Avis Ford at lease inception Subject to credit approval Lessee is responsible for excess wear and tear Payments do not include monthly use tax Pictures may not represent actual sale vehicles **Plus tax title & dest All rebates and manufacturer's incentives assigned to dealer Sale ends 3/31/02

LONG LAKE RD.
HOGANS MAPLE RD. ↑
NORTHWESTERN TELEGRAPH
1-696
9 MILE

Blue Oval Certified
Blue Oval Certification is recognition of the high level of customer satisfaction achieved by this dealership with every purchase, lease and service experience.

AVIS FORD
12 MILE RD.
TEL 12 MALL
SOUTHFIELD
OPEN MON & THURS. TIL 9 P.M.

Avis Ford

"The Dealership With A Heart"

VISIT US 24 HRS. A DAY ON THE INTERNET AT <http://avisford.com>

CALL 1-800-358-AVIS

248 355-7500

24 Hour Automated Credit Approval 1-800-779-2566

Dittrich Oldsmobile-GMC Professional People

The Dealer That Understands It's All About Service!

TWO GREAT DEALS

Lease Pull Ahead and 0% Financing on All 2002's!

If you are currently in a GMAC lease don't make another payment until you call Dittrich. You may qualify to have all your remaining payments waived in addition to all other incentives.

<p>2001 SONOMA EXT CAB PICKUP SRD DR</p> <p>Was \$21,382</p> <p>GMS Price \$13,937⁰¹ Retail Price \$14,937⁰¹</p> <p>Vortec 4 speed auto trans, "Hot Looks" package sport suspension sportside box air, AM/FM stereo w/CD player, bed rails Stk #01-6125</p>	<p>2002 YUKON</p> <p>GMS Price \$27,777⁰¹ Retail Price \$370⁰¹</p> <p>GMS Lease \$28,817⁰¹ Retail Lease \$407⁰¹</p> <p>Total Due \$2946.25 Total Due \$2086.32</p> <p>Front reclining buckets w/power adjusters side step running boards liftgate w/liftglass Vortec V8 4 spd auto trans, AM/FM/CD cass Stk #02-807507</p>	<p>2002 ENVOY 4 DR 4X4</p> <p>Deluxe front bucket seats, Vortec 4200 inline 6 cyl 4 spd auto trans, 17x7 polished alum wheels, AM/FM stereo cass/CD, content theft alarm, power pass seat Stk #02-6179</p> <p>GMS Price \$26,494⁷³ Retail Price \$27,782³³</p> <p>GMS Lease \$312⁵⁴ Retail Lease \$349¹⁵</p> <p>Total Due \$2197.29 Total Due \$2287.17</p>	<p>2001 SIERRA 3500 4WD 4 DR PICKUP</p> <p>Was \$39,270</p> <p>GMS Price \$30,223⁷⁴ Retail Price \$31,723⁷⁴</p> <p>Deep tinted glass elec rear window defogger ext elec heated mirrors wideside body locking differential Vortec 6100 V8 5 spd auto trans Allison full feature buckets AM/FM stereo w/CD & cass frt fog lamps leather seating surface 6 way pwr driver & pass seat OnStar communications system Stk #01-5772</p>	<p>2002 SIERRA DENALI 4WD 4 DR</p> <p>Was \$44,104</p> <p>GMS Price \$35,146³³ Retail Price \$36,448³³</p> <p>GMS Lease \$495⁵⁵ Retail Lease \$534⁷⁵</p> <p>Total Due \$2703.75 Total Due \$2795.81</p> <p>Vortec 6000 V8 4 spd auto trans quadraflex P255/70R17 Michelin touring ultimate in professional grade air, pwr windows/locks, remote keyless entry fog lamps, 17" 6 spoke alum wheels roof marker lamps OnStar communications system 6 CD steering wheel radio controls chrome tubular side steps Stk #02-8066</p>
<p>2002 SONOMA EXT CAB PICKUP Highrider</p> <p>GMS Price \$16,911²² GMS Lease \$200⁰²</p> <p>Retail Price \$19,675²² Retail Lease \$230⁰²</p> <p>Total Due \$1934.84 Total Due \$1958.28</p> <p>Wideside body Vortec 4300 V8, CD/cassette sliding rear window locking differential 4 speed auto trans leather wrapped steering wheel aluminum wheels, wide stance suspension pkg Stk #02-5897</p>	<p>2002 SIERRA 1500 4WD 4 DR PICKUP</p> <p>GMS Price \$23,088⁷⁷ GMS Lease \$307⁰²</p> <p>Retail Price \$24,749⁰² Retail Lease \$358⁰²</p> <p>Total Due \$2079.78 Total Due \$2025.82</p> <p>Wideside body Vortec V8, 4 spd auto trans alum whls, AM/FM stereo w/CD heavy duty trailering equip handling/trailering suspension, air, remote keyless entry w/airarm power windows/locks Stk #02-5808 demo</p>	<p>2002 BRAVADA 4WD</p> <p>GMS Price \$28,752⁴³ GMS Lease \$384¹⁵</p> <p>Retail Price \$30,143⁵¹ Retail Lease \$424⁷⁹</p> <p>Total Due \$2061.20 Total Due \$2104.28</p> <p>Heated front seats, Vortec 4200 SF1 16 transmission-4 spd auto cargo shade/net, travel note, leather, all wheel drive Stk #02-1080</p>	<p>2002 YUKON XL 1/2 TON 4WD</p> <p>GMS Price \$34,142⁷⁷ GMS Lease \$430⁰²</p> <p>Retail Price \$36,578⁹⁹ Retail Lease \$504⁷³</p> <p>Total Due \$2110.27 Total Due \$2188.99</p> <p>Second row buckets side step running boards liftgate Vortec 6300 V8 4 spd auto trans, SLT decor w/ZM9 luxury, ultrasoft front leather seating AM/FM/CD/cass, rear seat audio controls OnStar communications system Stk #02-5493 demo</p>	<p>2002 SILHOUETTE GL</p> <p>Flip down TV/DVD 5 Yr + 60,000 Mile General Motors Protection Plan</p> <p>GMS Price \$24,636³³ GMS Lease \$366⁰⁰</p> <p>Retail Price \$25,508³³ Retail Lease \$388⁵⁵</p> <p>Total Due \$2144.36 Total Due \$2168.26</p> <p>3.4L V6 eng traction control system, pass side power sliding door rear parking aid, 16" alum wheels fog lamps, flip down TV + DVD Stk #02-1378</p>
<p>2002 ALERO SEDAN</p> <p>5 Yr 60,000 Mile GMPP</p> <p>GMS Price \$13,643³³ GMS Lease \$14,167³³</p> <p>Retail Price \$203³⁶ Retail Lease \$223⁷⁷</p> <p>Total Due \$1866.54 Total Due \$1882.77</p> <p>2.2L DOHC 4 cyl eng, 4 spd, auto trans, P215/60R15 touring tires Stk #02-1227</p>	<p>2002 SIERRA 2500 HD 4WD 4 DR PICKUP</p> <p>GMS Price \$27,556⁵¹ GMS Lease \$401⁵³</p> <p>Retail Price \$28,539⁵⁵ Retail Lease \$433¹⁸</p> <p>Total Due \$2079.78 Total Due \$2113.17</p> <p>Front reclining buckets w/power wideside body locking rear differential Vortec 6000 V8 4 spd auto trans polished alum wheels front fog lamps snow plow prep provisions cruise control remote keyless entry w/airarm deep tinted glass Stk #02-6169</p>	<p>2002 SAFARI PASSENGER VAN</p> <p>GMS Price \$20,419⁸⁸ GMS Lease \$371⁸³</p> <p>Retail Price \$21,194²² Retail Lease \$395⁴⁴</p> <p>Total Due \$2048.14 Total Due \$2073.17</p> <p>High back front bucket seats locking rear differential Vortec 4300 V6 VFI engine 4 spd auto trans brushed alum wheels conventional two tone paint rear heater 7 rear air duct doors 7 rear window defogger driver's power seat AM/FM stereo w/CD & cass Stk #02-5112</p>	<p>2001 SAVANA VAN CONVERSION</p> <p>TV/VCP, Leather Loaded</p> <p>Was \$45,215⁰⁰</p> <p>EVERYONE \$32,746³³</p> <p>6 way pwr driver's seat, 8 way pwr pass seat, remote keyless entry system elec rear window defogger leather, Vortec 5700 V8, 4 spd auto trans, AM/FM stereo w/cass & CD, TV/VCP, loaded Stk #01-5395</p>	<p>2002 SIERRA 1500 4 DR</p> <p>GMS Price \$21,477²² GMS Lease \$295⁹¹</p> <p>Retail Price \$22,294³³ Retail Lease \$320³³</p> <p>Total Due \$1967.66 Total Due \$1944.08</p> <p>Wideside body Vortec V8, alum whls AM/FM stereo w/CD recovery hooks, HD trailering equip air, cruise remote keyless entry w/airarm power windows & locks, deep tinted glass inside rear view mirror w/pass & temp Stk #02-6218</p>

Where the runway ends...The deals begin

Dittrich

OLDSMOBILE-GMC • AURORA

5825 HIGHLAND RD. (M-59) EAST OF AIRPORT
248-674-0475
Check Out Our Website @aldittrich.com

*All prices plus tax and title. Rebates applicable assigned to dealer. Must be in current GMAC Oldsmobile, GMC or Pontiac lease. **GMC leases based on 36 mo, 12,000 miles per year closed and lease plus 6% tax, 20 cents per mile for excess mileage, lessee responsible for excess wear and tear. Must be in current GMAC Oldsmobile, GMC or Pontiac lease. Lessee has option to purchase at lease end for price determined at lease inception. Picture may not represent actual vehicle. Program may change without notice. ***to qualified buyers.