

Project includes paving of part of Sheldon

BY KURT KUBAN
STAFF WRITER
kkuban@oe homecom net

Wayne County officials announced last week that the portion of Sheldon Road between Joy and Ann Arbor Trail will be

repared as part of its 2003 road-work schedule. The \$1.2 million it will cost to repave the section will come from the \$17 million the county received from the federal government to do road improvement

projects. Among the other roads scheduled to be repaired with the money include Merriman, Middlebelt, Beech Daly, and Huron River Drive.

All were high priority projects, according to Wayne County Executive Ed McNamara.

"The roads we will fix with these federal dollars are among the most heavily traveled on the county system. These are the arteries the federal government considers the most critical to moving the people, goods and services that keep the economy healthy," he said.

Work on that section of Sheldon will take place sometime during the summer of 2003, according to Wayne County Road Commission spokesman John Roach. It will be one of several Sheldon projects during the course of the next two years.

Starting in June, the county will begin constructing a major underpass project at the CSX railroad crossing just south of M-14. That project will shut down Sheldon at the tracks for close to two years. Also next summer, the county will repave Sheldon from Ann Arbor Trail north to the tracks, and from

'I'm glad to see Sheldon getting the attention it needs.'

Steve Mann
—Township supervisor

Five Mile north about a half-mile.

An average of 25,000 motorists use Sheldon in Plymouth Township every day, according to Roach.

Plymouth Township Supervisor Steve Mann said he is pleased the county is finally getting to Sheldon, because it is in dire need of repair.

"In essence, the entire stretch of Sheldon from the railroad tracks to Joy Road will be repaved, which I think is terrific," he said.

Mann said he sent a letter to McNamara early this year, which listed a host of road projects he felt the county should undertake in the township. Fixing Sheldon Road was at the top of the list.

"I'm glad to see Sheldon finally getting the attention it really needs. It's long overdue," Mann said.

Gift Certificates Available

HEADSTART HAIRSTYLING

End of Summer Special

\$35.00 Pedicure & Manicure

Now on Sale

Now at Headstart The Nail Lady from Mill St

412 N. Main Street • Plymouth • 734-459-3330
Hours • Mon 10-4 Wed 10-6 • Tues Thurs & Fri 10-8 • Sat 10-4

Saint Joseph Mercy Health System Presents

UNDERSTANDING OSTEOPOROSIS

And What You Can Do To Reduce Your Risks

At this free lecture, you will learn:

- Myths about osteoporosis
- How your bones change as you age
- Causes and risk factors for osteoporosis
- How osteoporosis is diagnosed
- What you can do to protect yourself
- Treatment of osteoporosis

Dr. Srivastava will talk about these topics, as well as dietary considerations and much more.

WEDNESDAY SEPTEMBER 19 1:30 - 2:30 p.m.

Canton Summit on the Park 46000 Summit Parkway Canton, Michigan

Presented by:
Bharati Srivastava, MD
Geriatric Physician
St. Joseph Mercy Hospital

SAINT JOSEPH MERCY HEALTH SYSTEM
A MEMBER OF TRIUNITY HEALTH

SENIOR HEALTH SERVICES

Please call (734) 397-5444 to reserve your spot today!

CHARTER TOWNSHIP OF PLYMOUTH NOTICE OF PUBLIC HEARING RVP FIBER COMPANY, LLC

PLEASE TAKE notice that a Public Hearing as required by the Plymouth Township Telecommunications Ordinance will be conducted regarding the Telecommunications Permit Application filed by RVP Fiber Company LLC, at the regular Plymouth Township Board Meeting to be held on September 25, 2001 at 7:00 p.m., at the Plymouth Township Hall at 42350 Ann Arbor Road Plymouth Michigan 48170.

MARILYN MASSENGILL CMC
Clerk, Charter Township of Plymouth

Published September 16, 2001

ADVANCEMENTS IN FOOT CARE
— presented by —
Canton Foot Specialists

RUNNER'S ANKLE AND FOOT PAIN

You may not notice any problem when you first take up the sport when you're making short runs. But as your endurance builds, stress caused by improperly balanced feet will send you a clear message: If you have an unstable heel (or example, Morton's foot [flattening of the longitudinal arch]) you will begin to feel the pain.

Structural imbalances in your feet can be controlled by your foot specialist, alleviating the pain and discomfort and help you to improve your performance.

Nonsurgical Care consists of Medications, Ultrasound, Shoe Changes & Orthotics. See your podiatrist if symptoms persist or other foot problems arise.

SAINT JOSEPH MERCY HEALTH SYSTEM
A Member of TriUnity Health System
St. Joseph Mercy Canton Health Center
1600 S. Canton Center Rd. St. 350
Canton, MI 48186
Ph: 734-981-7800 OR CHECK US OUT AT www.cfsr.com

Canton Foot Specialists
ACROSS FROM CLUBBACK STEAKHOUSE
43050 FORD RD
SUITE 150 • CANTON, MI 48117

PLYMOUTH PIPELINE

Concert opener

The Plymouth Symphony Orchestra, under the direction of music director Nan Washburn, opens its *Alive with Musical Color* season at 8 p.m. Oct. 13 at the new Our Lady of Good Counsel Church (northwest corner of Beck Road and Northtritorial).

The program stars 21-year-old violinist Julhana Athayán a dazzling rendition of John Corigliano's *Chaconne for Violin and Orchestra* from the Academy Award Winning Movie, *The Red Violin*.

The other selections include Mozart's *Overture to the Marriage of Figaro*, Dame Ethel Smyth's *Overture to the Wreckers* and Tchaikovsky's *Little Russian Symphony (No. 2)*.

Early comers will have the opportunity to hear a special on-stage pre-concert presentation featuring music director and conductor Nan Washburn prior to the concert at 7:15 p.m. This is a special introduction to and a chance to ask questions about the evening's musical program.

Following the performance, ticket holders are welcome to mingle with the PSO Stars at the afterglow in the Our Lady of Good Counsel Church Social Hall. The concert is sponsored by E & E Manufacturing of Plymouth, the Plymouth Symphony League, and the Michigan Council for Arts and Cultural Affairs a partner agency of the National Endowment for the Arts.

Five-concert season subscription passes are available for \$65 for adults and \$50 for seniors and college students. Individual concert tickets are \$15 for adults and \$12.50 for seniors and college students. School age children (K-12) are admitted free to all subscription concerts. This concert is an eligible Passport to the Arts & Culture event. Groups of 10 or more receive a 10-percent discount. For tickets, season subscriptions, or more information, please contact the Symphony Office at 734-451-2112 or at plymouthsymphony@aol.com.

Variety show

The Plymouth Canton Chieftettes pom-pom squad presents its annual variety show Saturday, Oct. 6.

The 1 p.m. and 7:30 p.m. performances will be in the Salem High School Auditorium. The \$5 admission tickets can be purchased in advance from a Chieftette or at the ticket booth before the performance.

The show will showcase award-winning dance and pom-pom routines by the varsity and intermediate Chieftette squads, a guy/girl dance routine and guest performances by other groups and individuals from the high schools and Plymouth-Canton communities.

SHOWROOM OF ELEGANCE FINE JEWELRY

Ladies Sterling & 14K Ring Set with Oval Citrine \$109.00

Also available, matching... Pendant \$169.00 Earrings \$149.00.

Everlasting Low Prices!

6018 Canton Center Road Canton (North of Ford Road) • 734-207-1906
Hours: M, T, W, F, Sat. 10-6 • Thurs. 10-8

HOW TO REACH US

Circulation Nightline.....734-591-0500
Classified Advertising.....800-579-7355
Display Advertising.....734-591-2300
Home Delivery.....734-591-0500
Newsroom FAX.....734-591-7279
Newsroom.....734-953-2104
O&E Online* www.observereccentric.com248-901-4716
Photo Reprints**.....734-591-0500
Reader Comment Line.....734-953-2040
Sports Nightline.....734-953-2104

* OnLine — www.observereccentric.com — can be accessed with just about any communications software. PC or Macintosh. You are able to send and receive unlimited e-mail. access all features of the Internet. read electronic editions of The Canton Observer and other Observer & Eccentric Newspapers and chat with users across town or across the country.

**Photo orders must be for pictures that have been taken by our staff photographers. Please provide publication date, page number and description of the picture, which must have been published within the past six months. Prints are \$20 for the first print, \$7.50 for each additional print. Payment is in advance (check or credit card).

HomeTown News... it's all about you!

Plymouth Observer

A HomeTown Communications Network™ publication
794 South Main, Plymouth, MI 48170
(Between Ann Arbor Rd. and Ann Arbor Tr. across from March Tire)

SUBSCRIPTION RATES

CARRIER DELIVERY		MAIL DELIVERY	
Six months	\$25.50	One year	\$62.60
One year	\$51.00	One year (Sr. Citizen)	\$51.60
One year (Sr. Citizen)	\$41.60	One year (out of State)	\$97.60
Newsstand	75¢ per copy		

All advertising published in the Canton Observer is subject to the conditions stated in the applicable rate card, copies of which are available from the advertising department. The Canton Observer, 36251 Schoolcraft, Livonia, MI 48150 (734) 591-2300. The Canton Observer reserves the right not to accept an advertiser's order. Observer & Eccentric ad takes have no authority to bind this newspaper and only publication of an advertisement shall constitute that acceptance of the advertised order.

CRC QUALITY AUDITING MARK OF INTEGRITY
MPA MICHIGAN PRESS ASSOCIATION Established 1888
SNM NATIONAL SOCIETY OF NEWS PHOTOGRAPHERS OF AMERICA

Want a Great Rate on an Insured Certificate?

If you live or work in Plymouth, Canton, Northville, or Novi, it's as close as your own backyard.

19-Month Certificate

with rates as high as

4.80%

APY*

Call or Stop In Today!

(734) 453-1200
(877) YES-CFCU
937 2328

Plymouth
500 S. Harvey

Canton
6355 N. Canton Center Rd.

Northville
400 E. Main St.

www.cfcu.org

Community Federal CREDIT UNION

50th Anniversary

AT YOUR SERVICE IN YOUR COMMUNITY

*Minimum deposit of \$10,000 required. Rates as of September 5, 2001, subject to change. 4.80% APY is available for members of our Rewards Club. Additional rates available depending on Member Rewards Club membership. Member Rewards Club status is determined by the total deposit and loan balance, excluding 1st mortgage balances, held at Community Federal Credit Union. A \$10,000 deposit automatically qualifies you for our Advantage Club and an APY of 4.75%. APY for Sterling Club members is 4.70%.

NCUA

Township moves on DDA plan despite commission's reluctance

BY KURT KUBAN
STAFF WRITER
kkuban@oe.homecomm.net

With or without the city, Plymouth Township is moving forward with creating a Downtown Development Authority to help pay for major improvements along the Ann Arbor Road corridor from I-275 to Sheldon Road.

On Wednesday, the Plymouth Township Board of Trustees approved the intent to establish a DDA, despite the fact Plymouth city officials haven't approved the details of a joint DDA. The board's approval opens the way for a public hearing about the DDA on Oct. 9 at township hall.

According to Sally Hodges of McKenna Associates, the township's planning firm, the city has until that date to approve an agreement under Public Act 425, a state law that allows intergovernmental agreements. If not, the city property within the proposed DDA, which runs on the north side of Ann Arbor Road between Lilley and Sheldon, will be eliminated from the district.

Despite his hopes the city will approve the 425 agreement before it is too late, Plymouth Township Supervisor Steve Mann said the township must move ahead.

"We've kept the door open as long as we can," he said. City Commissioner Bill Gra-

ham, a member of the joint services committee that has worked on forming the DDA, said he is in favor of an agreement because it is the only way the city will be able to afford burying its share of utility lines along Ann Arbor Road.

"I'm basically a proponent of the project, because there is no way the city would ever be able to afford this on its own. The main course of action for the city is putting utilities underground, which is very, very costly. Estimates are between \$6-8 million. The city will never be able to come up with that kind of money," he said.

Graham said he expects the commission to take action on the issue either at Monday's meeting or a special meeting to be held at a later date. However, he is unsure if the commission is going to support an agreement with the township, because some commissioners are unhappy with previous joint agreements for fire and dispatch services.

"There is some support on the commission for the DDA, but I don't know if there is adequate support. I think some commissioners question the propriety of the 425 agreement, and wonder if we are being snookered in some way. I understand the township has to move along on its schedule, but they need to understand we have our own

timeline," he said. Township Trustee Ron Edwards said he is no longer in favor of involving the city in the DDA, because he feels the township pays more than its share for the fire and dispatch services, and he doesn't want to see the same thing happen with the DDA.

"I want the city eliminated from this project. There are just too many township tax dollars being used for services to the city with past agreements. I'm in no way in favor of partnering with the city on this. I'd rather leave the city on their own, and we take care of what we have to do," he said.

Trustee Abe Munfakh disagreed.

"The city has to be involved with this project if it is going to be done right," he said.

workers must remove the dirt from the work site to move forward on that project.

"We have a lot of dirt out there that we have to remove from the site anyway. We are into final grading in some areas. That dirt is going to have to go somewhere," he said.

Noting that window of opportunity is only about two weeks, Anulewicz said it is much more difficult to use the existing easement because it runs through two residential properties and there are several trees around which to maneuver. He said it would be much easier to hook into the drain at Rowe's, because he has a large, open lot.

"The existing easement is in the rear of two separate properties. There are several trees to deal with, and the work would have to be done much closer to those homes, which means it would be disruptive to those residents. It just makes good sense

to go there (Rowe's property)," he said.

Selfish decision?

The township has \$350,000 budgeted to improve the recreational facilities at all seven Plymouth-Canton schools within the township, as a way to increase recreational opportunities for residents. Isbister is the pilot project.

Township Supervisor Steve Mann called Rowe's decision 'selfish,' because it may kill a project meant to benefit not only Isbister students, but also others in the surrounding neighborhood.

"More than 600 students at the school use the playground every day. In the evening, all sorts of children use it. His refusal just doesn't make sense," he said.

Mann said the field's poor drainage makes it useless during wet periods.

"The drainage in that field is horrendous. In the spring and fall, the field is literally mush. They have what they call 'black-top recess' at the school, where the children have to play on the black top because the field is too muddy," he said.

Mann said the township has the option of condemning Rowe's land so it can get the easement, but it would be a lengthy legal process that would eliminate the possibility of using the fill dirt from the high school site. He said the school district doesn't have the money in its budget to pay for the fill.

"We could move forward and condemn the property, but it would take time. And we are very pressed for time right now," he said.

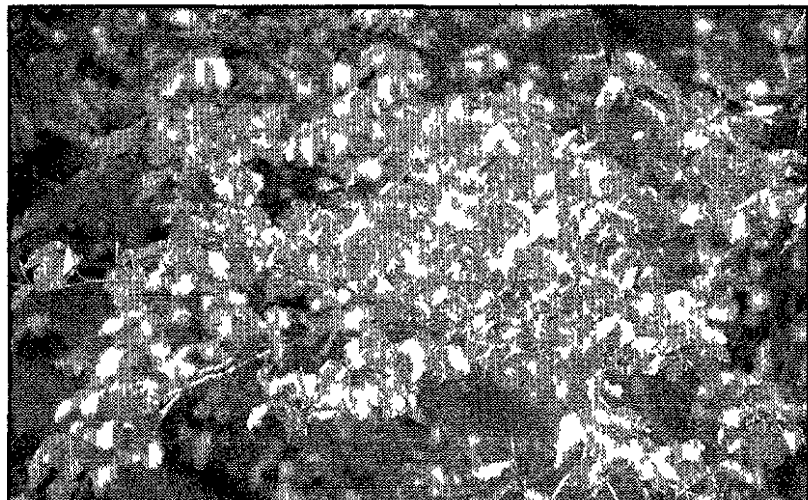

STAFF PHOTO BY PAUL HURSCHMANN

Falling leaves: A close look at some of the leaves on the Copper Beech tree has fueled speculation the tree is dying. A Michigan State University expert says that's not the case.

Tree from page A1

"And, the rain we had last weekend was good for it."

"The European copper beech is much more tolerant than the American beech. Barring anything disastrous, when Bryan slides the tree to its final spot, we'll look at it next year and not even notice it's been moved," added Kielbaso.

Kielbaso confirmed what Williams has said all along.

If the tree has tolerated its root system being cut to make way for the move, then it should be able to survive the move. And, if it was dying, there would be dead branches, starting at the top.

"I've seen Bryan move five large trees, including two copper beech, and they've been moved successfully," said Kielbaso. "The move, now, has more to do with mechanics than with biolo-

gy. The only concern is if it can physically be moved."

And, Williams said it will be done.

"I have every intention to finish the project," said Williams. "I'm waiting for excavation equipment from a contractor,

who had to complete another job. We've had a couple of setbacks, there were a number of obstacles I

didn't expect. I think it will all turn out well."

The Wilcox Family Foundation, which is paying to have the tree moved, has given Williams an \$8,000 deposit. The total cost will be \$37,000.

The moving of the copper beech isn't delaying the condo project. Developer Tom Pomaroli said groundbreaking won't occur until next spring.

The move has more to do with mechanics.

Jim Kielbaso
—Professor of urban forestry

Seniors named semifinalists for Merit Scholar program

Five seniors from the Plymouth-Canton Community Schools have been named as semifinalists in the 2002 National Merit Scholarship program.

Named as semifinalists were Tekla Bude, Daniel Christensen, Ross O'Hara and Jack Zhe from Canton High School and Michael McDonald from Salem High School.

More than 1.2 million students in over 20,000 U.S. high schools entered the 2002 Merit Program by taking the 2000 Preliminary SAT/National Merit Scholarship Qualifying Test, which served as an initial screen of program entrants.

The nationwide pool of semifinalists was designated on a state representational basis, the number of semifinalists in each state is based on its percentage of the national total of graduating high school seniors. Semifinalists are the highest scoring entrants in each state and rep-

resent less than one percent of the state's seniors.

The next step for semifinalists is to fulfill requirements to advance to finalist standing, a prerequisite to consideration for a Merit Scholarship award. To become finalists, semifinalists must have an outstanding high school academic record, be endorsed and recommended by their school principal and submit SAT scores that confirm their earlier qualifying test performance.

The semifinalist and a school official must submit a detailed scholarship application, which includes the student's self-descriptive essay and information about the semifinalist's participation and leadership in school and community activities.

About 15,000 semifinalists are expected to advance to the finalist standing and compete for Merit Scholarship Awards in the 2002 competition.

ESTÉE LAUDER

You are cordially invited to treat yourself to an NM exclusive nine-piece gift with any Estée Lauder purchase of 35.00 or more.

INTUITION EAU DE PARFUM SPRAY • RE NUTRIV INTENSIVE HYDRATING CRÈME CLEANSER • IDEALIST SKIN REFINISHER • BLUSH ALL DAY NATURAL CHEEK COLOR IN PINK CLOUD AND TWO IN ONE EYESHADOW IN STORM DUO • PURE COLOR LONG LASTING LIPSTICK IN SANGRIA • PURE COLOR NAIL LACQUER IN WHITE PETAL • MORE THAN MASCARA • CLUTCH AND MATCHING COSMETICS BAG

Hurry, this offer only lasts until September 29

One per customer please while supplies last in Cosmetics

Neiman Marcus

THE SOMERSET COLLECTION 248 643 3300 NEIMANMARCUS.COM

Johnson Controls to address Salem board about move

BY KURT KUBAN
STAFF WRITER
kkuban@oe homecomm.net

Officials from Johnson Controls an automotive parts manufacturer and Plymouth Township's second largest taxpayer, are scheduled to make a presentation Monday about a proposed move to Salem Township that has drawn some controversy.

Planners for the company will appear before the Salem Township Board of Trustees at its regularly scheduled meeting. The meeting begins at 7:30 p.m. at township hall, at 9600 Six Mile. According to Salem Supervisor Fred Ropert, company officials will present a "pre concept plan," which will describe the \$170-million facility they envision building on 360 acres the company purchased on Napier Road, between Joy and North Territorial.

However, Ropert said the board will not vote on rezoning the property at the meeting, as has been reported by other media sources. Salem currently has the property zoned mostly agricultural/residential, with a small portion of it recreation/conservation. Johnson Controls needs the property to be zoned research/research associated before the new facility can be built.

"Johnson Controls has not yet filed the rezoning request, so there is no action to be taken at the meeting. To my knowledge, they are strictly presenting a pre-conceptual plan. This is not even a preliminary site plan. There are a lot of things that have to be accomplished before that point. They won't be able to

get into the real nitty gritty of the project," Ropert said.

Johnson Controls officials say they must move to a larger facility because they have outgrown their current facilities in Plymouth. They had been looking at several properties in Michigan and other states, before concentrating on the Salem property.

The plan to build in Salem has drawn criticism from Plymouth Township officials as well as residents from both Salem and Plymouth. The property is directly across from \$500,000 homes in Plymouth's Country Club Village, and residents there don't want a facility that will house more than 2,000 employees in their backyards.

For more information about the meeting, contact Salem Township at (248) 349-1690.

CHARTER TOWNSHIP OF CANTON REQUEST FOR BID

NOTICE IS HEREBY GIVEN that the Charter Township of Canton 1150 Canton Center S Canton Michigan will accept sealed bids at the Office of the Clerk up to 3:00 p.m. Monday October 1st 2001 for the following:

RELIEF STORM SEWER FOR THE MOTT DRAIN (North of Summit Parkway & West of Veterans Drive)

The project involves the construction of a 36 inch relief storm sewer, associated storm structures, turf restoration, and other miscellaneous work.

Specifications are available at Michael L. Priest & Associates 40655 Koppernick Road Canton MI 48187. A non-refundable fee of \$35 dollars if picked up or \$42 if mailed will be charged for the bid packet. The phone number (734) 459-8560. Bid documents are available for review at the Engineering Department on the 2nd floor of the Administration Building F.W. Dodge Report Construction Association of Michigan Construction Market Data and at Michael L. Priest & Associates. All bids must be submitted in a sealed envelope clearly marked with the proposal name, company name, address and telephone number and date and time of bid opening. The Township reserves the right to accept or reject any or all proposals. The Township does not discriminate on the basis of race, color or national origin in its policies, programs or activities. Employment or the provision of services.

TERRY G. BENNETT Clerk
L 06970

Publish: September 16, 20 and 23, 2001

For sale



Rummage sale: The Canton Rotary Club Scholarship Rummage Sale concludes today (Sunday) from 9 a.m. to 4 p.m. at the Mettetal Airport hangar on Lilley Road near Joy. There are loads of household items, furniture, clothes, books and other items.

Support your local shops & help your community grow!

CAMPUS NEWS

ENROLLMENT
Brian R. Gullen of Canton has enrolled in St. Lawrence University's innovative First-Year Program, an introduction to the liberal arts curriculum taught in residence halls by faculty teams. St. Lawrence University is the oldest continuously degree-

granting coeducational college in New York State.

SCHOLARSHIPS
Leah Parks of Plymouth has received the President's Scholarship for the 2001-02 academic year at Madonna University. This scholarship is awarded to incoming freshmen who, at the high school level, maintained a grade-point average of 3.6 or above. This scholarship amounts to half of the student's tuition.

The William Tyndale College Office of Admissions announced the award of a Tyndale Merit scholarship to Canton resident Donald McCurry III. McCurry comes to Tyndale College from Plymouth-Canton High School.

The following students were awarded the Catholic Student Award for the 2001-2002 academic year at Madonna University. The award is renewable for four years. The students from Canton are Jennifer Jablonski, Sarah Pack, Janice Rodrigue and Ashley Rogale, and from Plymouth, Aaron Hall and Adam Hall.

HONORS
Radhika Veerapaneni of Canton, enrolled in the College of Law at Syracuse University has been named a College of Law First Year Guidance Assistance Person for the 2001-2002 academic year.

GRADUATES
Jennifer Jane Swartout, M.A., from Plymouth has received an advanced degree from Southern Illinois University Carbondale during the summer's commencement ceremony.

OKTOBERFEST celebration Sept. 17 - Oct. 14

BONFIRE BISTRO & BREWERY
39550 7 Mile Road (at Haggerty) Northville • (248) 735-4570

These features are available from 4pm daily and all day Sunday.

Be sure to purchase your very own official Oktoberfest pint glass FULL of your favorite brew for only \$5. REFILLS ARE JUST \$3!

BRATWURST PLATTER
Steamed in our handcrafted beer, chargrilled and served over braised red cabbage with homemade spaetzle. \$12.95

WIENERSCHNITZEL
Tender pork medallions, sautéed and finished with Riesling sauce. Served with red cabbage and spaetzle. \$13.95

GRILLED SALMON
A fresh Atlantic filet, chargrilled and served over braised red cabbage with stone-ground mustard cream sauce and buttered spaetzle. \$14.95

SEARED DUCK BREAST
A skinless breast of duckling, pan-seared and finished with an apple cider raisin sauce. Served with red cabbage and herbed spaetzle. \$17.95

VISIT BONFIRE ON SEPTEMBER 22 TO SEE THE LATEST JAGUARS! CALL FOR DETAILS.

75th Anniversary • 75th Anniversary • 75th Anniversary

Landscaping Is Our Business Since 1926

- Perennials • Ground Covers • Topsoil • Hardwood Bark • Cedar Mulch
- Limestone • Sand • Gravel • Boulders • Shade Trees • Ornamental Trees
- Evergreens • Flowering Shrubs • Broadleaf Evergreens • Steel Edging
- Diamond Edging • Weed Barrier • Wood Lawn Playscapes
- Bagged Soils and Mulches

UNILOCK
the best in interlocking pavers & retaining walls
Authorized dealer & contractor

ANNUAL FALL SALE!

All Trees 20% Off
30% Off with no guarantee

All Shrubs & Ground Covers 30% Off
40% Off with no guarantee

All Perennials, Roses & Junipers 50% Off

Delivery and Installation Available

MARGOLIS NURSERY, INC.

9600 CHERRY HILL (3 Miles W of Beck) 1/4 Mile West of Gottfredson

734-482-0771
Open Mon-Sat 8-6, Open Sunday 10-5

75th Anniversary • 75th Anniversary • 75th Anniversary

BUY THIS BOX.

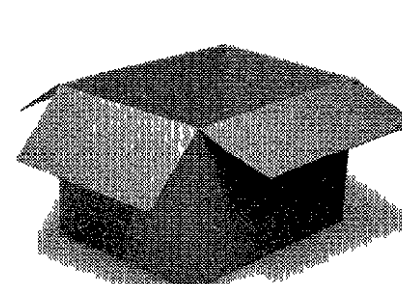

GET THIS ONE FREE.

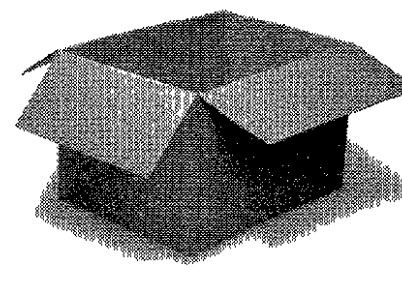

Come to Storage USA for all your moving and packing supplies. And for a limited time when you buy a box from Storage USA we'll throw in another one just like it - free. Limit 3 per customer. Offer ends soon. So clip this coupon today and take it to the Storage USA location nearest you. Or call to free 1-800-STOR-USA for more information.

STORAGE USA

Offer expires December 31, 2001. Excludes Va use Paks and any other promotional offers. ©2001 Storage USA

At The Harbors, we offer your parent a great new life.



At The Harbors, we've created a warm, caring environment with the accent on living. It's an environment in which your parent can live securely and comfortably while enjoying all of the activities and social events that we have to offer.

We can tailor a care program that's just right for your parent's needs. And if your parent is concerned about moving into a community like ours, consider our *Stay & Play Program* which will give your parent a chance to live and make friends at The Harbors without moving furniture or making a long term commitment.

Make an appointment to visit The Harbors. Meet our staff and talk to our residents. Help your parent take the first step to a great new life.

THE HARBORS AT Independence Village
Plymouth

Assisted Living with the Accent on Living.

14707 Northville Rd • Plymouth, MI 48170 • 734-453-2600

Catch Tony Bruscatto and Kurt Kuban, covering YOUR hometown every Thursday and Sunday in the Plymouth Observer

CANTON 6

Ford Rd 1 Mile W of I 275 (734)
\$4.25 Family Twilight 4-6pm daily
\$4.75 Kids & Seniors all shows
\$5.50 DAILY Matinees till 4pm
\$5.75 Students & Late Show Fri & Sat
\$7.00 Evenings Mon-Thurs ALL SCREENS DIGITAL STEREO
No Passes
Unlimited Free Drink & 25¢ Corn Refills
Deluxe Air Hockey Table

MOVIE GUIDE

SHOWTIMES 9/16 - 9/20

- THE GLASS HOUSE (PG-13) 12:00 2:30 4:50 7:15 9:30
- THE MUSKETEER (PG-13) 12:10 2:20 4:30 7:00 9:15
- ROCK STAR (R) 12:30 2:45 5:00 7:25 9:40
- THE OTHERS (PG-13) 11:55 2:10 4:20 6:50 9:00
- JEEPERS CREEPERS (R) 12:40 2:40 4:40 7:35 9:50
- RUSH HOUR 2 (PG-13) 1:00 3:10 5:10 7:10 9:10

COUPON FREE
Bag of Buttery Popcorn
one per ad @ Canton 6

WWW.GTI.COM

Metro Airport open again under strict new security

BY KEN ABRAMCZYK
STAFF WRITER
kabramczyk@oe.homecomm.net

Detroit Metropolitan Airport is one of 17 airports across the United States where armed federal marshals will be posted at passenger check points operated by airlines.

Limited service at the airport was resumed Thursday following the nationwide Federal Aviation Administration ban on air traffic following terrorist attacks on New York's World Trade Center and the Pentagon.

Metro Airport was allowed to reopen after meeting new security regulations ordered by the FAA.

These new rules include:
■ No curbside check-in for baggage

■ Only ticketed passengers will be allowed beyond the security screening checkpoints

■ Additional random screening of passengers

■ No knives, including small pocket knives, will be allowed to be carried beyond the passenger screening checkpoints

■ All parked vehicles must be at least 300 feet from the terminal

Airport spokeswoman Barbara Hogan said Friday that Northwest Airlines, which handles about 70 percent of the flights out of Metro, and other airlines have resumed service on a limited schedule. She said that fliers should expect long lines and need to be patient and understanding and allow themselves plenty of time.

Those planning to fly are being asked to contact their airline to check on flight schedules.

The airport hopes to resume a normal schedule as early as Monday.

Wayne County Executive Ed McNamara traveled by train Wednesday to return to Detroit after attending an airport conference in Montreal with Airport Director Lester Robinson.

Our hearts and thoughts are with the families of the victims of these terrible tragedies," McNamara said.

At a press conference Thurs-

■ 'Our hearts and thoughts are with the families of the victims of these terrible tragedies'

Ed McNamara
—Wayne County Executive

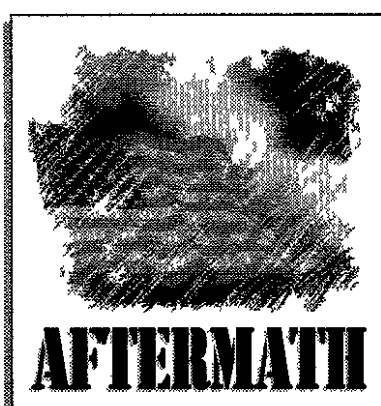

day, McNamara commended county workers and local businesses for an "outstanding job" during the crisis. He said two airport area hotels had offered free accommodations to people stranded at the airport by the ban.

Robinson said security workers at the airport have been working 12-hour shifts since the attack. Airport security and federal agents, using bomb sniffing dogs, made complete search of the airport prior to reopening.

Emergency measures

Wayne County officials set up an emergency management team, putting security on heightened alert Tuesday, after the World Trade Center was destroyed and Pentagon damaged from terrorist attacks.

Sheriff Robert Ficano said the attack "changes the American landscape forever."

Wayne County closed Tuesday the Wayne County Building in Detroit, county offices and courts inside the City-County Building and Frank Murphy Hall of Justice. The Ambassador Bridge and Windsor tunnel were closed, but re-opened Wednesday. Traffic was delayed three to four hours coming from Windsor to Detroit, so on Thursday, sheriff's deputies assisted US Customs agents with vehicle checks and inspections, Ficano said.

The Wayne County Jail was closed to visitors. Prisoners who were of Arabic descent were monitored closely to ensure that there was no "misplaced reaction" against them or other prisoners, Ficano said.

Parked cars were towed Tuesday from in front of the public buildings in Detroit. Public buildings were re-opened Wednesday.

Ficano met with the US Marshals, FBI and ATF periodically Tuesday, and planned to continue meetings throughout the week.

"It's outrageous what's happened and you certainly feel sympathy for the victims," Ficano said. "We're going to remain on heightened awareness."

Wayne County also has offered help to New York City with rescue efforts. Deputy County Executive Mary Zuckerman said the medical examiner's office will send staff to help in New York City to help that office.

Ficano put together a group of about 50 sheriffs to provide technical assistance to the cities of New York and Washington D.C. if needed. Officials in New York issued a message to put that assistance on hold Thursday.

"I think they want to spread out the assistance over the next few weeks," Ficano said.

Wayne County Sheriffs also began issuing violations Wednesday under the Michigan Consumer Protection Act to service stations they believed were price gouging with prices over \$2.30 a gallon. Ficano said customers with complaints should call 1-800-743-7433.

Staff writer Hugh Gallagher contributed to this report.

A Money Market Bonus account is a safe place for your money. Especially when the market has such sharp teeth.

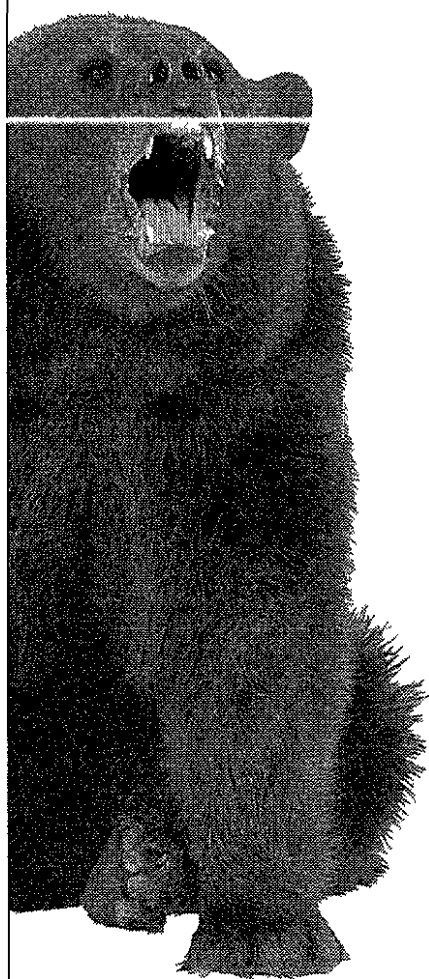

Bank One's Money Market Bonus

3.40% APY
on balances of \$100,000 or more

3.25% APY
on balances of \$50,000 up to \$100,000

Not only does our Money Market Bonus account give you immediate access to your money, but it's FDIC-insured and has interest rates that are even higher than most money market accounts. At Bank One, there's nothing to be afraid of.

www.bankone.com

1-800-225-5623 for Personal Accounts
1-800-404-4111 for Business Accounts



Member FDIC. Available at Bank One Michigan locations only. The Annual Percentage Yield (APY) shown is an effective rate. Minimum deposit to open a Bank One Money Market Bonus account is \$500. Interest rates are variable and determined daily at Bank One's discretion. The current APY on balances up to \$100,000 is 3.40% on balances of \$100,000 or more. On balances of \$50,000 up to \$100,000, the APY is 3.25%. Fees could apply. Bank One reserves the right to modify the terms of this account to \$100,000 per customer. Bank deposits may not be accepted from a product available to businesses but the APY and balance may vary. © 2001 Bank One Corporation.

Factory Sponsored OPEN HOUSE SALE EVENT!



OPEN HOUSE EVENT
SEPT. 15TH & 16TH
10 AM - 6 PM

SAVE UP TO **50%**
ON SELECT
IN-STOCK
SPAS, SAUNAS
AND GAZEBOS

SAVE THOUSANDS!*
Receive a Free Upgrade to MC² Wonderglass for comfortable year-round living. Plus \$500 Cash-Back Guarantee if you buy a competitor's Sunroom with better performing glass.

Serving Southeast Michigan Customers Since 1982



America's Largest Residential Sunroom Manufacturer
FOUR SEASONS SUNROOMS
Independently Owned And Operated
FOUR SEASONS SUNROOMS IN SOUTHFIELD
22517 TELEGRAPH, S. OF 9 MILE
800-944-3327

Seasonal Use or Year Round. Heat, Air, Electric and Construction Work Available

Call for a **FREE In-Home Consultation!**

*Limited Time Offer • Previous Orders Excluded

There is no place like home...when you have a five star resort in your own backyard.

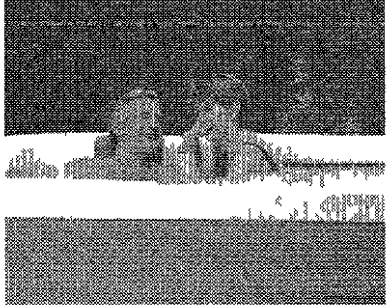

DIMENSION ONE SPAS®
Known for Advanced Hydro-therapy, energy efficiency, low chemical maintenance.
Best value on the market!



END OF SEASON SALE EVENT Sept. 15th and 16th

WITH THIS COUPON ON ANY MODEL PURCHASED:
• 180 DAYS SAME AS CASH FINANCING, AND \$0 DOWN*
• FREE DELIVERY AND START-UP INFORMATION
• WRITTEN WARRANTY, NO HIDDEN EXCLUSIONS

Up to **50% OFF**
Select In-Stock Spas, Saunas and Gazebos



WE HAVE SPAS FOR EVERY BUDGET AND NEED

Square or round, big and small sizes. Barrier-free seating, Ultra loungers, dual loungers. Massage Sequencers, Neck-flex pillows. 4 shell colors, 5 cabinet styles. Full or partial insulation. Ultra-life shells with lifetime warranty.



America's Largest Residential Sunroom Manufacturer
FOUR SEASONS SUNROOMS
Independently Owned And Operated



DIMENSION ONE SPAS®
The Hot Tub Specialists™

22517 Telegraph 247-353-2466
(S of 9 Mile)
Southfield, MI 48034 800-944-3327

• Offer Ends Sunday 9/16/01 • Previous sales excluded
• Southfield promotion *with approved credit

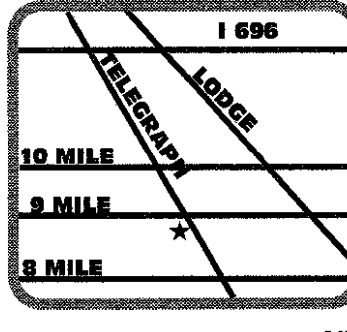

Local groups finding ways to help with money, donations

BY TONY BRUSCATO
STAFF WRITER
tbruscato@oe.homecomm.net

The Plymouth community, mourning with the rest of the nation since Tuesday's terrorist attacks, is showing its support and patriotism in many ways.

On Friday, Plymouth Rotary Club members reached deep into their pockets to collect donations, which will be sent to help victims of the disaster.

Club president Paul Sincock said there were 82 members present at the noon-time meeting, with the end result a contribution of \$1,309.

"We have at least one club member who knew someone who died, and that impacts all of us," said Sincock.

Meanwhile, at Plymouth Marketplace, co-owner Jim Tanski said the response by his customers "has been unbelievable."

The Plymouth Township market is collecting money for the American Red Cross disaster relief services, and as of Friday, after only two days, customers contributed \$1,872.

"The response is remarkable, and it's mostly people in the checkout line giving what they can," said Tanski. "Everybody has been affected by what has happened."

Tanski said his store will collect money for as long as people give.

The Plymouth Community United Way is also collecting donations for the American Red Cross. Donors can drop off

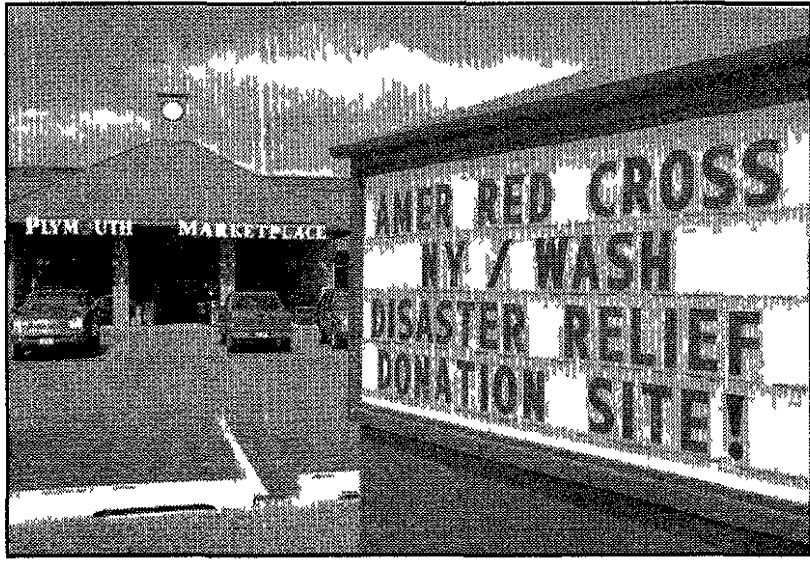

STAFF PHOTO BY PAUL HURSCHEMANN

Drop point: The Plymouth Market Place sign alerts passersby to the opportunity to stop and donate to the terrorist relief fund through the Red Cross at its location. In the first two days, donors gave about \$1,900.

money at 980 W. Ann Arbor Trail, Suite 2, or call (734) 453-6879.

The Plymouth Community Arts Council is behind Community Coming Together, a musical and fellowship gathering with Matt Watroba next Sunday from 4-7 p.m. in Kellogg Park.

Civic groups and area residents are being encouraged to attend and comfort one another, as well as show support for those killed and injured in the terrorist attacks.

"Music and the arts are a good way to deal with a disaster like this," said Jennifer Tobin, direc-

tor of the PCAC. "People will be able to express their feelings to their families and country without a ceremony that's religious or political."

Melanie Purcell, director of the Plymouth Downtown Development Authority, said downtown merchants will be handing out flag pins to anyone who wants one last next week.

"Everyone is deeply affected by the terrorist acts last Tuesday, and this is a way merchants can show their support for the community and country," said Purcell.

Terror strikes at local family

BY CAROL MARSHALL
STAFF WRITER
cmarshall@oe.homecomm.net

Meredith Whalen is among the World Trade Center's missing. Back at home in Canton, her mother, Patricia isn't expecting to hear from her.

"I'm really convinced we've lost her," Whalen said.

Meredith Whalen, 23, was working on the 93rd floor of the north tower, the first to be hit by a hijacked plane.

"I saw that on the news, and I was about 90 percent sure, she was there," Whalen said. "I held out hope for a little while, thinking she may have gone into work late that day. But her roommate told me she left for work at 7:30 a.m. That's my Meredith."

Whalen's fears were confirmed when she heard from a friend of Meredith's who received an e-mail that was dated and timed Sept. 11, 8:20 a.m. Meredith had e-mailed her friend from her desk at work.

"I knew she was indeed in the office then," Whalen said.

Whalen is trying now to get through each moment as they come.

"I go up and down, but I've got a lot of support. I'm OK now, but sometimes I'm afraid I'm just going to snap," she said.

Staying connected with Meredith's friends and other survivors via e-mail is helping a bit, as are her family and close circle of friends.

Meredith Whalen, a 1996

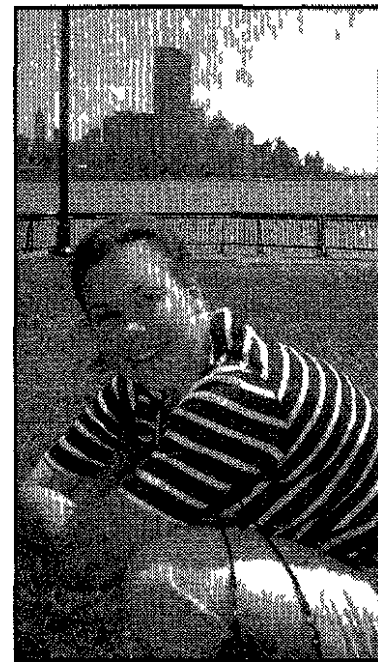

Daughter missing: Meredith Whalen posed with the World Trade Center towers in the distance. Whalen's family fears she died in Tuesday's terrorist attack.

Plymouth Salem High School graduate and honors student graduated with honors from the University of Michigan in April, 2000. In June, she went to New York to work for Fred Alger Management Inc. as a research analyst.

Meredith Whalen's father, Henry Whalen, served on the Canton Township Board of Trustees from 1988 until his death in 1989.

"I was so very proud of

Meredith. Both my girls are so good," Whalen said, adding Meredith's younger sister, Kristen is surrounded by supportive friends at the University of North Carolina.

There were 55 people working on the 93rd floor Tuesday morning.

"There are 38 still unaccounted for. Everybody that was working that day is missing. They're all gone," Whalen said. "I wonder if anyone in the building ever saw the plane coming. Can you imagine? I'm sure my Meredith never knew what hit her."

Whalen said alongside shock and disbelief came anger.

"I was angry immediately. I knew that was no accident, and then when the second plane hit, I was beside myself. How could they?"

Whalen and her daughter were scheduled to fly to Barcelona yesterday, where they were to board a cruise ship for a 12-day tour of Europe.

"This was going to be the first trip Meredith was going to pay for all herself," she said.

Whalen is also coping by keeping in touch with Meredith's friends from all over the country and the world.

"They're just heartbroken," she said of her daughter's friends.

"We're all being tested, but we make it through somehow," Whalen said. "But I believe we're all here to support each other and to love each other. That's what it's all for."

Observance from page A1

ones we love. This tragedy reminds us of that."

Some observers came out of a need for closeness, others to show support in whatever way they could.

"I felt I needed to be close to my family and friends," said Debbie Winkler of Canton, wiping away tears, "and try and

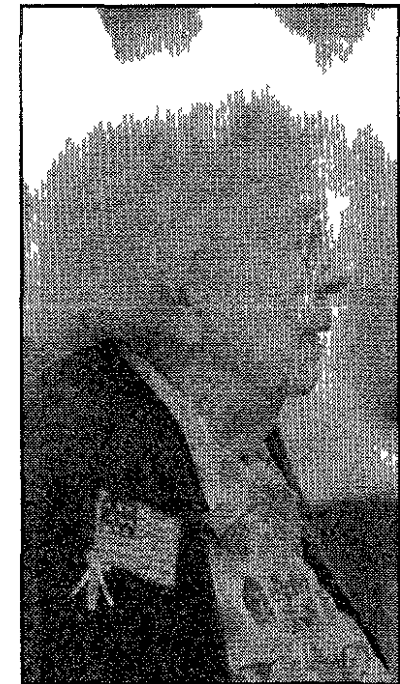

STAFF PHOTO BY PAUL HURSCHEMANN

Sing-along: Leona Rushman, 90, sings with fellow Independence Village residents in a chorus of "God Bless America" Friday.

understand what went on."

"I came to show support for my community and parish members, and for me," said Al Davis of Canton. "We need to reach out to each other and remind ourselves we're all different and we love each other."

"I've been praying at home with my friends and family, but I needed something more," said Jan Pickard of Canton. Her shirt bedecked with an American flag on the pocket and on the back, she got the sense that people in the community were feeling the Americanism and patriotism to support personal issues, pray for the country and the president, and anyone that might have to go and serve us."

Similar reactions were evident at Trinity Presbyterian Church in Plymouth Township, which also held a noon service for about three dozen people.

Those in attendance took turns saying prayers. Some concentrated on the victims of the tragic attacks, while others prayed for a church member stuck in San Francisco without important medicine.

"Any time there is a tragedy like this, it is important to look at our inefficiencies as a society and pray to God for help



STAFF PHOTO BY PAUL HURSCHEMANN

True colors: John F. Land, left, and Verna Wall join fellow red-white-and-blue Independence Village residents in a chorus of "God Bless America" Friday in the dining room of the senior living residence.

It is also important we pray for President Bush and all the rescue workers, so they have the strength to carry out their important roles. Our thoughts and prayers must be with them," said Tom Thompson, a Livonia resident who is the director of children's ministries at the church.

Trinity member Ellie Schupra, who lives in Canton, said it is important for parents

and teachers to try explain the events of the terrorist attacks, and help them understand that tragedies do occur in life.

"This is a very difficult time for children, because they have many questions about how something like this can happen. Sometimes adults back off because we don't have all the answers to their questions. I think we should accept it is OK that sometimes we can't answer all those questions. But we must be willing to discuss this with them, because family and prayer can be a huge refuge for them at times like this," she said.

Schools from page A1

New York firefighters who died in the attack. He said another collection will be taken this week, with that money to be given to the families of police officers killed in New York.

A group of high school students are also finalizing efforts to collect much-needed supplies for rescue efforts in New York. They'll have a semi-trailer

placed in front of Salem High School Thursday from 4-7 p.m. to collect items such as socks, batteries, flashlights, bottled water, work gloves and non-perishable food snacks.

"I saw everything that happened on TV and I felt so terrible," said Mandy Schnell of Canton. "Watching all those firefighters die was awful. I just felt the need to do something."

Schnell said she saved \$260 to visit relatives in Utah. That money will now go to buy supplies for rescuers.

Emily York of Canton said she

also felt the need to do something for those who are working hard in recovery efforts in New York.

"I have friends who have relatives that were affected by the attacks," said York. "I wanted to do something to help, give back to the community."

Meanwhile, at Fiegel Elementary, students, teachers and parents held a ceremony in front of the school, around the pole which flew the American flag at half staff.

Principal James Johnson talked to the young students about freedom, and led students in chants of "Let Freedom Ring" and the singing of "God Bless America."

"We need to help the boys and girls learn about freedom, to understand the price of freedom, and how the people this week gave their lives for freedom," said Johnson.

"I was upset by what happened," said Shannon Hackman,

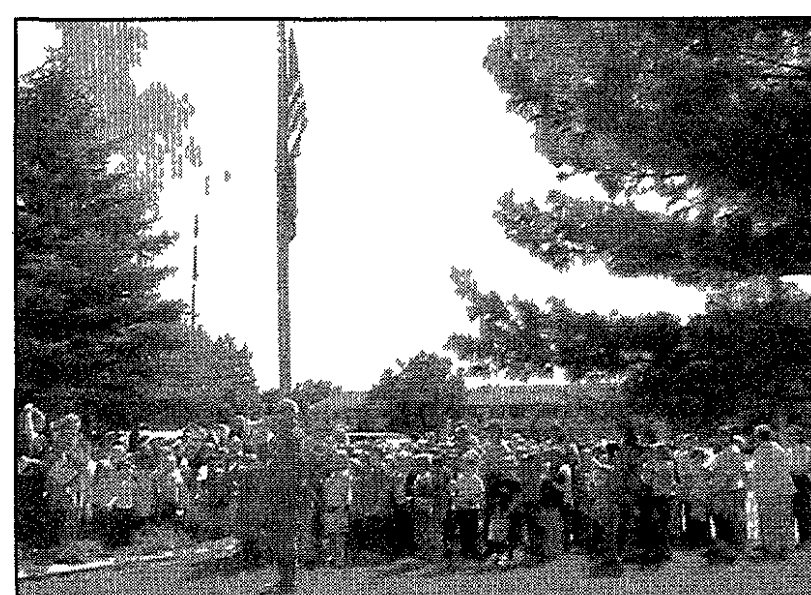

Fostering understanding: Students and faculty at Fiegel Elementary gathered around the school's flag pole, where the American flag flew at half staff, to talk about Tuesday's tragedy.

9, of Canton. "It's kind of nerve wracking to think that people came and killed innocent people."

Fiegel students were encouraged to wear red, white and blue on Friday to show their support.

"I wore red, white and blue to show respect for the people who died," said Kevin Enna of Canton.

Spiritual, financial support comes from all over area

BY CAROL MARSHALL AND TEDD SCHNEIDER
STAFF WRITERS
cmarshall@oe.homecomm.net
tschneider@oe.homecomm.net

Canton area businesses, religious and civic organizations continued an outpouring of spiritual and financial support late last week in the wake of Tuesday's terrorist attacks on New York and Washington, D.C.

Prayer vigils, fund raising drives and special activities at local schools were among the efforts undertaken by residents and business owners.

And one event already scheduled for today - a youth prayer rally in Heritage Park - will change its focus to help teens cope with the national tragedy, organizers said.

"A substantial part of the event will be given over to pray for the nation," said Scott Petersen, Canton resident and student ministries pastor at Canton Community Church. "Many students feel helpless," said Petersen. "They feel the same emotions as adults."

This is the second year for the CRAVE event, which drew about 150 participants from four area churches in 2000. Petersen said six churches and one private school have confirmed their participation in today's rally and he expected attendance to double.

It is scheduled for 6-8:30 p.m. and is open to the public.

Participating in addition to Canton Community Church are Plymouth First United Methodist Church, St. Michael Lutheran, Canton Friendship Church, Trinity Presbyterian, Tri-City Christian Center and the Plymouth Christian Academy.

Last year's theme of prayer for the coming school year will also be emphasized today but Petersen said the entertainment portion of the event has been "downsized" in keeping with last week's events. Local student bands are still expected to perform, he said.

Local donations

Meanwhile, the generosity of Canton residents is once again on display.

"Many people have called asking how or where to send their individual donations and proceeds from various fundraisers," said Joan Noricks, president of the Canton Community Foundation. "Our executive board made the decision to create a pass-through fund to send money from our community groups."

The September 11th Fund will be administered by the New York Community Trust and United Way of New York City to respond to the pressing needs of the victims and their families in New York, Washington and all

Rivers sets Town Hall meeting

U.S. Rep. Lynn Rivers, D-Ann Arbor, has scheduled a Town Hall meeting at 7:30 p.m. Wednesday, Sept. 19 at the Plymouth Salem High School auditorium.

Rivers has invited her 13th District constituents to attend the meeting, where representatives from the FAA, immigration, American Red Cross, mental health professionals and respected local religious leaders will be available to answer questions.

"We are all struggling for answers during this difficult time," Rivers said. "Let us come together as citizens of the United States and find ways we can help one another."

Plymouth Salem High School is located at 46151 Joy Road in Canton.

For directions or further information, call Deborah Johnson in Rivers' Ypsilanti district office: (734) 455-3741.

those affected by this tragedy. It will provide immediate support to established emergency assistance agencies such as the American Red Cross, as well as other nonprofit health and human services agencies, Noricks said.

"I was aware that there were some school groups raising cash to help the victims of the tragedy, and I thought it would be so easy for them to just be able to drop off their buckets of cash here, and we could translate it into a check," Noricks said. "The other beauty of it is being able to track how much money we're sending as a community. There's something very healing about being able to say we banded together."

Every dollar raised will be sent to the September 11th Fund, and the Canton Community Foundation will absorb all administrative costs, Noricks explained.

The foundation will send checks every week for as long as the money keeps coming in, Noricks said.

Please make your check payable to the Canton Community Foundation and include a note that you want your donation to be added to the September 11th Fund. Send checks to Canton Community Foundation, P.O. Box 87892, Canton, MI 48187. For more information, contact the foundation office at (734) 398-5000.

Granholm charges 9 gas sellers with price gouging

BY MIKE MALOTT
HOMETOWN NEWS SERVICE
mmalott@homecomm.net

Attorney General Jennifer Granholm charged three more Michigan gas stations with price gouging Thursday, bringing the total to nine.

The charges resulted from the price spike seen at the pumps immediately after Tuesday's terrorist tragedies at the World Trade Center and the Pentagon. While prices jumped generally, the stations charged had raised their prices to between \$2.91 and \$5 per gallon.

None of the stations served so far with "notices of intended action" are local, but Granholm has indicated more charges are likely to be filed. She said she plans to take action against any station that hiked prices higher than \$2.50 per gallon.

As of Thursday afternoon, 1,500 complaints had been logged by the Attorney General's Consumer Protection Division.

Granholm noted that is the largest number of complaints her office has fielded on a single issue in such a short period of time. On Wednesday, the office logged its highest number of calls in its history, she said.

Chris DeWitt, spokesman for Granholm's office, said charges will still be filed even if the station has since dropped prices back down.

To make such charges, proof will have to be offered that the

Extravaganza needs volunteers

Schoolcraft College needs volunteers to help at the Culinary Extravaganza 2001, scheduled 2-5 p.m. Sunday, Sept. 23, at the Waterman Campus Center.

With ongoing construction on campus, volunteers are needed to drive golf carts and transport people from the south parking lot to Waterman as well as to greet patrons at the reception tent.

To inquire about volunteering, call Amy Berndt at (734) 462-4400, Ext. 5984.

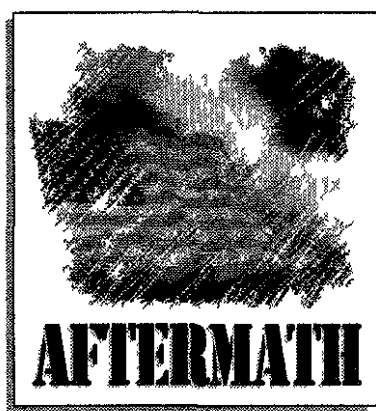

station was indeed selling at a high price. That may be difficult to prove if the sale was a cash transaction, DeWitt explained. But a credit card receipt often shows the price per gallon and should be enough to make the case, he said.

'Grossly in excess'

Granholm is charging the stations under the Michigan Consumer Protection Act, which prohibits setting prices "grossly in excess" of market prices. Maximum penalties for violating the act include fines of \$25,000 per violation.

"What that means depends on your interpretation. Does it

mean per transaction? Typically, judges have not looked at it in that way. You know, most of these stations are going to be small businesses," he said.

Before going to court, DeWitt said station owners will have a chance to work out a resolution with the Attorney General, but such agreements will have to include discontinuation of the practice, restitution and payment of penalties.

"Price gouging in the face of such a colossal national tragedy is immoral, un-American, and clearly illegal. My office will continue to take action against retailers who are blatantly exploiting our national pain in the name of profit," Granholm said. "Consumers are outraged — and they have every right to be."

According to the Michigan Petroleum Retailers Association and the American Petroleum Institute, the terrorist attacks did not result in an increase in wholesale prices of gasoline or in a decrease of supplies.

Granholm also said consumers should not panic over potential shortages.

"Consumers need to know that there is no reason to hoard gasoline or to race to the pump to fill up their cars. There is no shortage of gasoline in Michigan," she

Wins support

Granholm's actions continued to win support from state lawmakers.

"I am pleased to say," said State Rep. Judith Scranton, R-Brighton, "that the majority of the gas stations in Livingston County have acted in a wise and prudent manner by not trying to take advantage of this terrible tragedy."

She also promised to push for legislative hearings on the practice when lawmakers return to session in Lansing.

"My wife and I were watching when the news interviewed the gas station owner who so arrogantly increased his prices to \$5 per gallon," said state Rep. Mike Bishop, R-Rochester. "I was amazed that any human being could so shamefully and opportunistically gouge the public."

To contact the Consumer Pro-

tection Division, access the department's web site at http://www.ag.state.mi.us/emph/t_gen.htm or call 1-877-765-8388.

Stations charged so far include:

■ George's Rachdan, LLC, at 13610 East 12 Mile Road in Warren. The station is accused of selling gas at \$5 per gallon on Sept. 11-12.

■ Citgo Service Station (also known as American Food Stores, Inc.) at 397 North Washington Street in Constantine. The station is accused of selling gas at \$4.10 per gallon on Sept. 11-12.

■ Gygy Heating Co. at 213 East Cloverland Drive in Ironwood. The station is accused of selling gas at \$4.00 per gallon on Sept. 11-12.

■ Luna Pier Fuel Center, Inc., at 4180 Luna Pier Road in Luna Pier. The station is accused of selling gas at \$4 per gallon on Sept. 11-12.

■ Quick Stop Gas Station (also known as FNB Investments Inc.) at 2002 West Main Street in Kalamazoo. The station is accused of selling gas at \$3.99 per gallon on Sept. 11-12.

■ Mattawan Shell (also known as Fleming Brothers Oil Co.) at 54312 North Main Street in Mattawan. The station is accused of selling gas at \$3.97 per gallon on Sept. 11-12.

■ Old Sportsman's General Store, Inc., at 2169 US-31 North in Petoskey. The station is accused of selling gas at \$3.50 per gallon on Sept. 11-12.

■ Settlers Co-Op at the corner of US-45 and M-28 in Bruce's Crossing. The station is accused of selling gas at \$3.50 per gallon on Sept. 11-12.

■ C&M Gas & Wash Inc. at 6109 South Cedar Street in Lansing. The station is accused of selling gas at \$2.91 per gallon on Sept. 11-12.

The American Sewing Expo™
Fashion, Quilting, Home Dec & Needle Arts
Novi Expo Center
Novi, MI
September 21 - 23, 2001

- Shopping
- Exciting Seminars
- Hands-On Classes
- Free Fashion Shows
- Fashion Sewing Contests
- National Needle Arts Exhibits

248-889-3111
www.americansewingexpo.com

Michael's
THE ARTS AND CRAFTS STORE®

ALL Open Stock Artist Tube Paint
Open Stock Artist Brushes
Artist Easels
YOUR CHOICE 25% OFF
Our Everyday Price

Holiday Elegance Stems
 More than 100 styles including floral, foliage, or berries
40% OFF
Our Everyday Price

"Silk" Floral Fall Bushes
Nature's Collection Foliage Bushes
 Over a dozen styles
4.99
Each Reg. 9.99

1/4-oz. Tulip 3-D Fabric Paint
99¢
Each Reg. 1.99

ALL Strathmore® Artist's Pads
 Includes drawing Bristol tracing watercolor and more
25% OFF
Our Everyday Price

Pine Cones
 Reg. 3.99
3.99
Each

Christmas Naturals
 Reg. 6.99
4.99
Each

Royal Canadian "Pine" 24" Wreath
36" Swag
3.99
Each Reg. 6.99

Christmas Collection PICKS
 Reg. 3.99... 3 For \$5
 Reg. 9.99... 7.99 Each
 Santa Hat... Flying Angels
 Reg. 6.99... 4.99 Each

Clean Colors® 16-oz. Washable Paints
Tempera 1.49
Reg. 1.99 Each
Acrylic 1.99
Reg. 2.49 Each
Chalk 2.99
Reg. 3.49 Each

50% OFF
Sculpey® III 2-oz. Modeling Clay
99¢
Each Reg. 1.99

JAMIE YARN
Jamie 'n' Cream®
1.19
Each Reg. 1.99

Glue Guns
 M n Dua Temp
 Full Size High Temp or Low Temp
5
Each Reg. 7.99

The Ultimate in Organization!
Stamps
24.99
Each Reg. 29.99

FISKARS® Fancy Edge Scissors
3.99
Each Reg. 4.99

TULLE
 2-yd. 2.49
Reg. 4.99
 5-yd. Reg. 9.99... 4.99 each
 8 or 10-yd. Wide-edge
 Reg. 4.99... 2.99 each

Holiday Ribbon Boutique Craft Narrows Ribbon
1.99
Reg. 1.99

Trim It Up Holiday Trims
2.99
Reg. 2.99

Directions Matted Wall Frames
 8" x 10" 5
Reg. 4.99 Each
 10" x 12" 6.99
Reg. 9.99 Each

Pre-Cut Mats
 Hundreds of colors and sizes
20% OFF
Our Everyday Price

READY-TO-FINISH WOOD
 24" 4-Peg Rack Reg. 3.99
 CD Crate Reg. 4.99
2.99
YOUR CHOICE
 36" & 46" Shelves
 Reg. 12.99 to 14.99... 9.99 Each

ALL Wrapping Paper Rolls & Printed Gift Bags
40% OFF
Our Everyday Price

Finished Collectible Cases & Shadow Boxes
 Keepsakes not included
20% OFF
Our Everyday Price

Open Back Frames
 Glass & back ng sold separately
 Available by store
30% OFF
Our Everyday Price

ALL Plaster Pedestals
50% OFF
Our Everyday Price

Water Fountains
 Some assembly required
50% OFF
Our Everyday Price

50% OFF Your Custom Frame Moulding
One Week Only
Valid on Custom Frame Orders Placed Sun. Sept. 16 - Sat. Sept. 22, 2001. One coupon per customer per day. Coupon must be surrendered at time of purchase. May not be used for any prior purchases or for any currently advertised, discounted or sale priced items. Limited to stock on hand. Excludes all special order custom frames and materials. May not be used to purchase gift cards, gift certificates or Michaels credit requests. May not be used on purchases made through Michaels.com. May not be used on purchases made through Michaels.com.

40% OFF Any One Regular Priced Item
One Week Only
Valid on Regular Priced Items Placed Sun. Sept. 16 - Sat. Sept. 22, 2001. One coupon per customer per day. Coupon must be surrendered at time of purchase. May not be used for any prior purchases or for any currently advertised, discounted or sale priced items. Limited to stock on hand. Excludes all special order custom frames and materials. May not be used to purchase gift cards, gift certificates or Michaels credit requests. May not be used on purchases made through Michaels.com. May not be used on purchases made through Michaels.com.

Prices Good September 16-22, 2001

Sunday 10AM-7PM
Mon-Sat. 9AM-9PM
Except where prohibited by law.

EVENTS CALENDAR
 PICK UP YOUR FREE SCHEDULE TODAY

The Perfect Gift
Michaels Gift Cards

www.michaels.com
 For nearest location call TOLL FREE
1-800-MICHAELS
(1-800-642-4235)

Ad prices and ad coupons are not valid on purchases made on Michaels.com. All credit cards may not be accepted at all stores. Select on and regular prices may vary. Typographic, photograph and printing errors are subject to correction at the store level. Due to the seasonal nature of our imported products, quantities may be limited and there may be no in-checks issued. We reserve the right to limit quantities. Offer good only in the U.S.A.

©2001 Michaels Stores Inc. PDF1088407 81

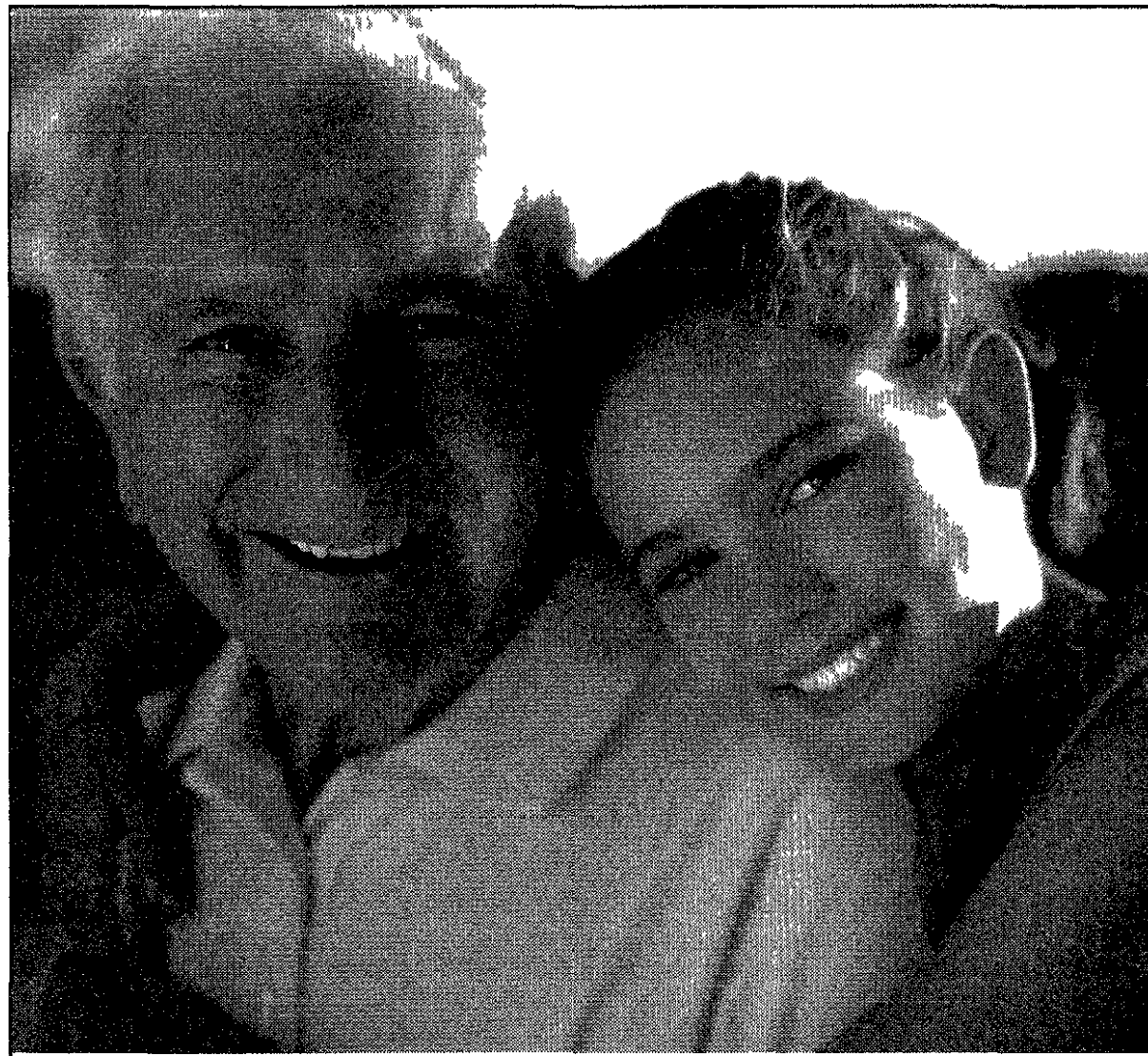

NON-HEALING WOUNDS DESERVE BETTER TREATMENT.

Persistent, non-healing wounds need not be something you have to live with. The St. Mary Mercy Wound Care Center is devoted to the treatment and care of chronic wounds. Whether your condition is related to diabetes, poor circulation, pressure sores, immobilization or other factors, the St. Mary Mercy Wound Care Center offers state-of-the-art treatment for hard to heal wounds.

Our board certified physicians and experienced staff work with your physician to develop the best possible treatment plan for you. This includes wound assessment, nutritional support, infection management plus occupational and physical therapy referrals as needed. Call (734) 655-3800 for an appointment. St. Mary Mercy where your wound problem gets the treatment it deserves.

Great doctors. In your own backyard.



Livonia, MI

A MEMBER OF TRINITY HEALTH

Physician Referral Service 1.888.464.WELL www.stmarymercy.org

OBITUARIES

DONNA KAY WILLIAMS

Donna Kay Williams, 59, of Canton, died Sept 8. Services were held Sept 11 at Harry J Will Funeral Home in Wayne. She was preceded in death by her daughters Deborah Renee Walker and Pamela Kay Williams. Survivors include husband, Harry Williams, daughter, Lori (Bill) Brushaber, son, Larry (Tammy) Williams, and John Williams, mother, Rhonda Pogue, nine grandchildren and two great grandchildren. Memorial contributions may be made to Hospice of Washtenaw. Arrangements made by Harry J Will Funeral Home.

BETTIE ODELL CUNNINGHAM

Services for Bettie Cunningham, 90, of Dyersburg, Tenn., were held Aug 27 at Fairview Cemetery in Dyersburg. Mrs. Cunningham was a homemaker. She was preceded in death by her husband, James Robert Cunningham, and son, Larry Cunningham. Survivors include daughters, Virginia Doris Nipp of Garden City and Annette Davis of Plymouth, seven grandchildren, three great-grandsons, and one great-great-grandson. Arrangements made by Dyersburg Funeral Home.

SCOTT BRYAN SOMMERVILLE

Services for Scott Somerville, 43, of Traverse City were held Sept 10 with the Rev. Nick Twomey officiating. Mr. Somerville was born Jan 15, 1946 in Mt Pleasant and died Sept 8 in Traverse City. He was a resident of the Traverse City area for the last three years, coming from the Plymouth-Canton area. He graduated from Plymouth-Salem High School in 1974 and was a commercial and residential painter. Scott liked all outdoor sports, was an avid fisherman, hunter and golfer, and especially loved camping with his family. He enjoyed all winter sports including skiing and ice fishing. Survivors include his parents, Max (Darlene) Somerville of Grawn sisters, Kristi (Gary) Hogeboom of Grand Rapids and Jonie Somerville of Brighton, children, Sherie (Dan) Leithhead of Garden City, Tim (Amy) Gullivan of Ecorse, and Todd Gullivan of Big Rapids, grandchildren, Cory and Ryan Scott Leithhead of Garden City and Nathan and Teagan Gullivan of Ecorse, Scott's companion, Pam Utsler of Traverse City, aunts and uncles, Jack (Dorene) Somerville of Harbor Springs and Gale (Fran) Murphy of East Jordan, and many nieces, nephews and cousins. Memorial contributions may be sent to Munson Hospice or the American Cancer Society. Arrangements made by Reynolds-Jonkhoff Funeral Home of Traverse City.

Speaker says Plymouth is 'prime area'

BY TONY BRUSCATO
STAFF WRITER
tbruscato@oe.homecomm.net

Western Wayne County is a growing, healthy and vibrant area.

That's the word from Doug Rothwell, the chief executive officer of the Michigan Economic Development Corporation.

"The Plymouth-Canton area is a very hot area — one of the prime areas that companies we work with look at," said Rothwell. "The challenge for this area is what kind of growth do you want, not whether it's going to happen."

Rothwell heads the MEDC, a public corporation that's funded in part by the state. His job is to attract business to the Michigan, as well as work with communities to create an environment that is supportive for business growth.

"I think Plymouth and Canton

'The Plymouth-Canton area is a very hot area ... one of the prime areas that companies we work with look at.'

Doug Rothwell
—Michigan Economic Development Corporation

have set the stage by focusing on high tech, as well as research and development," said Rothwell. "I think the challenge will be for the communities to be seen as a friendly place to do business as you already have more demand to be here."

"Plymouth and Canton are great towns, there are good neighborhoods, and good schools. There are a lot of nice, natural amenities, lots of things to do," he said. "People like to be in

towns, regardless of size, that are fun to be in. Plymouth is one of those towns in Michigan that has those characteristics."

Rothwell, speaking at the Plymouth Historical Museum to nearly 100 people from the Colonial Kiwanis Club of Plymouth last week, admitted the economy has changed, but not necessarily for the worse.

"Today we are in a slowdown in the national economy, the manufacturing sector is in a near recession, and the Big 3 (automakers) market share is at an all-time low," Rothwell told the group. "But, with all that, the Michigan unemployment rate is only 4.6 percent. If you had told that story 10 years ago, they would have thought Michigan's unemployment rate was at least double digit."

To magnify his point, Rothwell indicated there have been nearly 800,000 jobs created during the

last 10 years in Michigan, with 60,000 of those in manufacturing.

"We're creating manufacturing jobs while the rest of the country has lost 600,000 jobs in the last decade," said Rothwell.

Rothwell said most of the job growth has been in the non-manufacturing, high-end research and development, engineering, information technology and health care sectors of the economy, which he said is good news.

One of the biggest challenges for Michigan, according to Rothwell, will be to change the image of Detroit and the auto industry.

"Detroit is portrayed as one of our worst cities in America on the national news, and the auto industry as one whose best times are over," said Rothwell. "People want to be in places that are cutting edge."

Got an opinion or an interesting story to tell? Tell it to YOUR hometown newspaper by calling (734) 459-2700, or by email at bkadrich@oe.homecomm.net

Get the skills You need for IT

Microsoft CERTIFIED
Technical Education Center

Secure a position in the rewarding Information Technology industry.

Microsoft Certified Systems Engineer and CompTIA A+ Computer Technician certification courses are currently being offered at

Schoolcraft College

Computer Professionals are in demand - are you?

Schoolcraft College
Continuing Education Services

MCSE classes begin September 24th, 2001
A+ classes begin October 2nd, 2001
For more information

Call Toll Free 866-248-6265
or 734-462-4448 for more details!

Invest in your future!

ITTECH SERVICES

FITIGUES BASEMENT SALE
(We're cleaning house)

SEPTEMBER 20th-22nd

ALL MERCHANDISE UP TO **70% OFF**

~ lots of great basics
~ leathers
~ chinos
~ mens
~ lots of kids Fitigues
~ cashmere
~ Gym

Please join us at ~
Our Birmingham Store
Sept 20th - 22nd • 10am-6pm

100 North Woodward Birmingham, Michigan 48009 248 646 4988

LUXURY SENIOR APARTMENTS

Brand New-Now Leasing!

• One or two bedroom senior luxury apartment homes
• Selection of services available
• Near shopping and expressways

Information Center Now Open
Mon-Sun from 9 a.m. until 7 p.m.

(734) 981-7100
42600 Cherry Hill Road Canton Township
waltonwoodcherryhill@singhmail.com
www.waltonwood.com

WALTONWOOD
AT CHERRY HILL
Redefining Retirement Living

NO ENTRANCE FEES

SINGH

Offering A Selection Of Services To Fit Your Changing Needs

Canton
waltonwoodcanton@singhmail.com
(734) 844-3060

Novi
waltonwoodnovi@singhmail.com
(248) 735-1500

Rochester Hills
waltonwoodrochester@singhmail.com
(248) 375-2500

VARSAITY
3480 Jackson Rd. 1-800-875-FORD
ANN ARBOR

ATCHINSON
9800 Belleville Rd. 734-697-9161
BELLEVILLE

GENE BUTMAN
2105 Washtenaw 734-482-8581
YPSILANTI

BRIARWOOD
7070 Michigan Ave. 734-429-5478
SALINE

HINES PARK
I-96 at Milford Rd. 248-437-6700
LYON TWP.

FRIENDLY
1011 S. Monroe 734-243-6000
MONROE

OPEN SATURDAYS

IT'S THE FORD AUTHORIZED CLEARANCE GOING ON NOW !!

FORD AUTHORIZED CLEARANCE

GET \$3000 or 0.9% and \$1500
cash back financing cash back

ON 2001 FORD WINDSTAR
★★★★...SAFETY RATING*...★★★★



Safety, Security and Value

Current Windstar lessees can Re-Lease a 2001 Windstar SE

\$280
For as low as

A month(1) with a 36 month low mileage Red Carpet Re-newal Lease 1

18 SUBURBAN FORD DEALERS
OPEN SATURDAYS

Includes security deposit, excludes tax, title and license fee. Customer cash due at signing is net of all rebates. Payment includes \$1000 Windstar to Windstar renewal cash, \$500 Renewal Cash plus \$3000 RCL cash.

NOT ALL BUYERS WILL QUALIFY FOR LOWEST APR see dealer to see if you qualify. 0.9% Ford Credit APR financing for qualified buyers on 2001 Windstar varies by creditworthiness of buyer as determined by Ford Credit. 0.9% for 36 months at \$28.16 per month per \$1000 financed with 10% down. Dealer participation may affect savings. For special APR or cash back take new retail delivery from dealer stock by 10/08/01. (1) Some payments higher, some lower. Not all Lessees will qualify for lowest payment. For special lease terms on 2001 Windstar take new retail delivery from dealer stock by 10/08/2001. Lease renewal cash of \$1500 on Windstar, only available to customers terminating their current Windstar Red Carpet Lease and re-lease a 2001 Windstar for 24 months by 10/08/2001. Leases terminated early qualify if terminated within program dates. Supplies are limited not all dealers will have all featured models. Residency restrictions apply. See dealer for complete details. *Driver and passenger front crash test. Government data only useful in comparing vehicles within 500 pounds.

**OBSERVER
SPORTS
SCENE**

Good Counsel rolls

Our Lady of Good Counsel got shutout wins over its Guardian Angels opponents in both its junior varsity and varsity football games last Saturday (Sept 8)

The varsity beat the Guardian Angels 14-0 with Matt Czajkowski scoring both touchdowns, one on a 61-yard punt return and the other on a 21-yard run. He also made an interception as the varsity improved to 3-0.

Good Counsel's junior varsity won 29-0, with Ben Vaughn running for a touchdown and Ryan Neu catching a TD pass. Defensively, Jordan Reilly returned an interception for a score and Jack Pietrowski fell on a fumble in the end zone for another TD. The JV is also 3-0.

NAHL cancels games

The North American Hockey League announced Thursday that all games scheduled for this weekend, including Sunday's match between the Compuware Ambassadors and Danville Wings at Compuware Arena, have been postponed. The game will be rescheduled at a later date.

Anyone with tickets for that game may use them next Saturday or Sunday when the Ambassadors host the Texas Tornados. For more information, call the Compuware Sports Arena at (734) 453-8400.

Skating classes

The city of Plymouth is accepting registrations for its fall Basic Skills Ice Skating classes, which will be from 6-7 p.m. Mondays, 9:30-10:30 a.m. and 1-2:15 p.m. Thursdays, and 9-10 a.m. Saturdays. Classes begin Monday and run for seven weeks.

For further information, call the city of Plymouth Recreation Division at (734) 455-6620 or check out their website at www.ci.plymouth.mi.us.

Tryouts

Tryouts for a new 12 and under travel baseball team in the Canton Community Junior Baseball and Softball Association will be at 6 p.m. Sunday at McClumpha Field No. 2 in Plymouth Township Park. The team will compete in the WABA organization and play approximately 40 games with several tournaments.

For more information call Marc Madias at (734) 207-5424 or Bob Schmitz at (734) 623-1206.

The Plymouth Canton Cyclones will have tryouts for their 2002 14-year-old travel baseball team at 10 a.m. Saturday Sept. 22 at Griffin Park Field No. 1. The team competes in the WABA organization and plays approximately 40 games with several tournaments.

To be placed on the tryout list call John Kalisieski at (734) 981-0919.

A final tryout for the newly formed Canton Cubs an 11 and under travel baseball team will be at 4 p.m. Sunday at Field No. 2 in McClumpha Park in Plymouth Township.

For more information call Steve Estes at 844-1233 or Larry Ott at 981-4280.

Donnelly-Runnion run

The Trish Donnelly-Runnion Memorial Fund Run is scheduled for Sunday, Oct. 7 at Canton's Heritage Park.

The competitions will be at 10-kilometers, 5-kilometers, and a one-mile walk/run. Registration will begin at 7:30 a.m., with the 10K run at 8:45 a.m., the 5K run at 10 a.m. and the one-mile walk/run at 10:45 a.m.

Entry cost is \$15 before Sept. 30 and \$18 after, or the day of the race. All pre-paid entries will receive a long-sleeve T-shirt (late entries will receive them while supplies last).

Medals will be given to the top five finishers in the one-mile run/walk, awards will be presented to the top three places in each age division of the 5K and 10K races, with awards also given to the overall winners of the 5K and 10K.

Proceeds from the Trish Donnelly-Runnion Memorial Fund Run goes to benefit higher education and breast cancer awareness.

For registration information, call Pat Donnelly at (734) 981-4753.

Anyone interested in submitting items to Sports Scene or Sports Roundup may send them to sports editor C.J. Risak, 36251 Schoolcraft Livonia, MI 48150 or may FAX them to (734) 591-7279.

Fighting back

Canton battles, but can't catch up to Harrison

BY ED WRIGHT
STAFF WRITER

Farmington Hills Harrison's lightning strike offense met Plymouth Canton's thunderous, pound-it-out ground attack Friday night in a Western Lakes Activities Association football game that lived up to its lofty pre-game hype.

When the storm cleared, Harrison had earned a 45-34 victory, but Canton earned a great deal of respect — both from its opponents and the near-capacity crowd that assembled at the Centennial Park field.

"Canton is a very good football team," said Harrison coach John Herrington. "I saw it coming a couple of years ago and they've gotten better every year since then. They keep coming at you. I can't remember the last time we gave up 34 points to a team."

"We made some big plays on offense and our defense rose to the occasion when it had to tonight. Our skilled position players all played well."

The biggest play of the night unfolded with five seconds left in the first quarter and Canton leading, 7-0. Facing a fourth-and-13 from its own 17, Harrison lined up in punt formation.

However, instead of kicking the ball away, punter Drew Stanton — who doubles as the Hawks' quarterback — hit a wide-open Agim Shabaj with a pass near mid-field. The speedy senior wide-out caught the ball and then outraced four Chief defenders to the end zone, tying the game at 7-7.

"It wasn't a play we called in the huddle," Herrington revealed. "But if Drew sees no one is lining up on Agim, he has the option to throw the ball to him. He made a nice pass and Agim did the rest."

"There were some lights out on that side of the field, so I don't think they saw Agim over there," Stanton said. "He gave me a signal, he got open, and I got him the ball."

The win improved Harrison to 4-0 (3-0 in the Western Lakes Activities Association) while Canton dropped to 3-1 (2-1 in the WLAA).

Chief coach Tim Baechler said his team displayed a split personality Friday night.

In the first half I asked myself, "Where did my football team go?" Baechler said. "We made so many dumb mistakes. But in the second half, I've never been more proud of a football

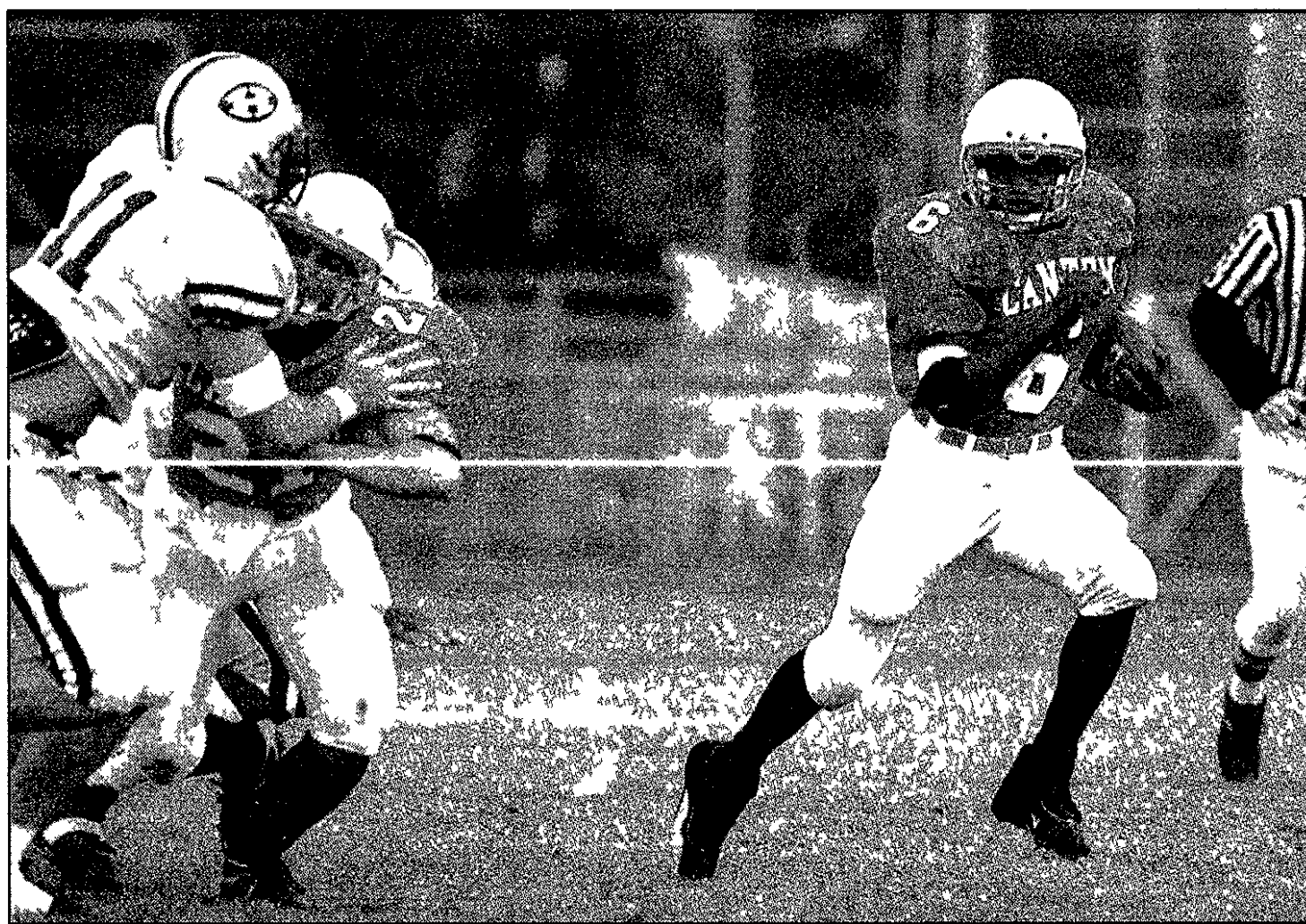

STAFF PHOTO BY PAUL HURSCHEMANN

Looking for space: Canton's Reggie Joyner (6) looks to outrun Harrison's Dave Condemi (11, at left), something that didn't come easily in Friday's Western Division showdown. But after a poor first half, the Chiefs outplayed — and outscored — the Hawks in the second.

team. I was so proud of the way they hung in there and didn't give in to Harrison. They just have too much speed."

Harrison secured its biggest lead of the night, 42-14, 24 seconds into the second half when Stanton galloped 63 yards on a broken play. From that point on the Chiefs outscored the state's top ranked team, 21-3, but it was too little too late.

"Their defense was swarming," Stanton said. "If I was going to set up a defense to play against us, I would play the same one Canton did."

The Hawks' pro set offense racked up 437 total yards. Stanton threw for 156 yards and one touchdown. He also ran six times for 99 yards and a score.

Harrison junior running back Marcus Woods and Shabaj proved to be just as elusive as Stanton was to Canton's defense, combining for 315 yards in total offense and four TDs. Among Woods' game-high 155 yard rushing was a scintillating 71-yard scoring dash late in the first half.

"There were a few times in the first half when we had our defensive guys right where we wanted them, but we'd miss a tackle and then — boom! — they're off to the races," Baechler said.

Canton's brightest offensive star Friday night was senior tight end Chris Smilo, who hauled in six Brendan Murphy aeriels for 114 yards and two touchdowns. On at least three occasions, Smilo simply outjumped the smaller Hawk defensive backs for the

ball. Murphy completed nine-of-20 passes for 175 yards. Overall, the Chiefs finished with 335 total yards.

"I was very happy with our offensive line play, too," Baechler said. "They were in my doghouse coming into the game, but I thought they did a great job against a very good defense."

The Chiefs' opening drive was typical of the kind of offense they had displayed in their opening three games' 10 plays, 80 yards, five minutes, seven points. It climaxed when Murphy hit Smilo with a 7 yard slant pass in front of a slipping Hawk cornerback.

Canton got the ball back a minute later when Stanton's second pass of the

Please see **CANTON-HARRISON, B6**

Glenn crushes winless Salem, 27-7

Westland John Glenn piled up double the number of total yards in a 27-7 Western Lakes Activities Association Lakes Division football victory Friday over visiting Plymouth Salem.

Glenn is 3-1 overall and 2-0 in the Lakes. Salem is 0-4.

Glenn had 396 yards in total offense, 223 yards in 48 carries on the ground as De'Anthony Granberry finished with 117 on 22 attempts. Anthony Davis added 94 yards in 13 carries.

Quarterback Brian Ceckiewicz hit eight of 12 passes for 173 yards and two touchdowns. Wide receiver Andrew Peiffer had seven catches for 127 yards.

"We threw the ball better tonight," Glenn coach

FOOTBALL

Chuck Gordon said. "It was a good win for us and I thought the guys played hard."

Glenn scored in the first quarter on an 11-play, 51-yard drive capped by Granberry's 1-yard TD run (Peiffer made the first of his three extra points).

In the second quarter, Glenn struck for a pair of TDs in the final two minutes.

A four-play, 46-yard scoring series culminated in a Davis TD run with 1:18 left in the half.

Maurice Warren then picked off a Salem pass

and Ceckiewicz connected with Granberry on a 46-yard scoring play to give the Rockets a 20-0 half-time lead.

With 2:42 left in the third quarter, Glenn marched 91 yards in 14 plays capped by Ceckiewicz's 7-yard scoring toss to Peiffer.

Salem, limited to 148 total yards, averted the shutout with 24 seconds left in the game when Ryan Bradley hit Kyle Sitarski on a 10-yard TD pass (Drew Bringley added the extra point).

Glenn had 16 first downs to Salem's seven. The Rocks had 138 yards on the ground led by starting QB Scott Hewitt's 48.

Jordan Merandi recovered a fumble for Glenn.

Canton battles, but Salem's stronger

BY C.J. RISAK
SPORTS EDITOR
cjrisk@oe.homecomm.net

As the adage proclaims, the cream rises to the top, and at last Thursday's dual swim meet between Plymouth Salem and Plymouth Canton, Salem rose faster.

The Rocks finished first in nine of the 12 races to outscore Canton, 129-57.

SWIMMING

in a meet at Canton. The win evened Salem's dual-meet record at 1-1, the Rocks are 1-0 in the Western Lakes Activities Association. Canton is 0-1.

A major reason for Salem's success was the performance it got from its top swimmers. Monica Glowski and Jenny Crabill each won two individual events apiece, Glowski capturing the 50-yard (25:46) and 100-yard (55:84) freestyles and Crabill winning the 200 individual medley (2:26:00) and 500 free (5:44:94).

The Rocks also got individual-event wins from Alicia Dotson in the 200 free (2:13:47), Ashley Aquinto in the diving (155:80 points) and Amanda Newman in the 100 backstroke (1:08:00).

"I think probably our better swimmers were Glowski in the 50 and 100 free, and I was pleased with Newman in the backstroke," said Salem coach Chuck Olson. "That was a good swim for her."

"Aquinto did a good job diving. Crabill had a good night, not her best times but still good, solid swims."

While the Chiefs couldn't match Salem's times, their first-year coach, Andrea Gaston, was certainly pleased with her team's performance.

"You can load up on certain relays or in certain events," Gaston said, "but when an athlete comes out of that water smiling, knowing she reached her goals, that says it all."

"We want to build up that mental capacity so they keep working on those goals. One meet at a time, that's what I



STAFF PHOTOS BY PAUL HURSCHEMANN

A winner: Canton's Allison Goldsmith finished first in the 100 butterfly in 1:03:62.

keep telling them."

Canton got individual-event wins from Allison Goldsmith in the 100 butterfly (1:03:62) and Alice Maples in the 100 breaststroke (1:14:00).

Other strong swims for the Chiefs were turned in by Alex Derian-Toth, a second in the 200 free (2:14:46) and Maples, a third in the 200 IM (2:28:87).

The Rocks took top honors in two of the three relays. Newman, Heather

Please see **SWIMMING, B3**



Double-winner: Salem's Monica Glowski won both the 50-yard and 100-yard freestyles.

Salem defense stops N'ville

It was pretty ugly without being offensive, Plymouth Salem's second-straight girls basketball game against Western Lakes Activities Association rival Northville Thursday at Salem.

The previous Saturday, the two teams had clashed in the Salem Invitational championship and the Rocks emerged with a 29-19 win. Not much scoring, but at least it was a win.

On Thursday, totals went down, not up, but once again Salem got the victory in the WLAA opener for both teams,

BASKETBALL

beating the Mustangs 23-15. Salem is 5-0 overall, 1-0 in the conference. Northville fell to 3-2 overall, 0-1 in the WLAA.

"They were holding the ball," said Salem coach Fred Thomann of the lack of scoring. "We sit in front of them defensively and they just pass, pass, pass."

"I don't think they were really trying to hold it. We just didn't give them much space to play."

Of course, it's always nice to

have all the other facets of your game in gear, even if one isn't. Salem did.

"We played great defense, we scored enough to win and we rebounded real well," Thomann said. "We probably had two or three times as many good shots as they had. I was pleased with that."

Kelly Jaskot led the Rocks with eight points. Laura Baumgart contributed six, with six rebounds. Mary Lou Liebau was limited to just one point, but grabbed 12 rebounds.

Kelly Anderson's six points paced Northville, which made just 1 of 5 free throws. Salem was 7 of 13 from the line.

W.L. Central 41, Canton 36: The chances were there for Plymouth Canton to beat Walled Lake Central Thursday at Central. But the Chiefs didn't take advantage of them.

Canton scored the game's first eight points, then allowed the Vikings to score the next eight and shut it all out after one quarter. The Chiefs led 19-18 at the half but trailed 31-28 going into the fourth.

"We were always within contact, we just couldn't make the plays down the stretch," said Canton coach Bob Blohm, his team now 2-2 overall and 0-1 in the WLAA. Central improved to 2-2 overall, 1-0 in the conference.

"We couldn't make any shots," Blohm added. "They got their shots to fall. But I thought it was

a real winnable game for us. We struggled scoring-wise in the second half."

The Chiefs got 10 points apiece from Kristen Lake and Courtney Jarman. Central was led by Brittany Corman and Kahe Radamaker with 14 points each.

Agape 52, Light and Life 36: A 17-5 first quarter blitz gave Canton Agape Christian the boost it needed to beat Taylor Light and Life Thursday in a game played at Detroit World Outreach.

The Wolverines improved to 4-1 overall.

Amy Henry paced Agape with 21 points. Kelly Hayes contributed 10. Allison Theisen's 25 points was best for Light and Life.

Agape led 29-11 at the half and 41-21 after three quarters.

Ladywood 57, N.D. Prep 42: Junior forward Ruthie Sventickas scored a career-high 18 points Thursday to propel Livonia Ladywood (4-1) to its fourth straight victory against host Pontiac Notre Dame Prep (1-4).

Liz Obrecht, a senior center, contributed 12 points and 10 rebounds. Junior guard Amy Jacovetti came off the bench to score six of her eight points as Ladywood opened up a 38-29 halftime lead.

Chelsea Grozenski scored 11 of her team-high 14 in the second period to lead Notre Dame Prep. Bridget Maher added 11.

Canton's record remains perfect

SOCCER

Five different players scored goals as top-ranked Plymouth Canton improved its record to 8-0 with a 5-0 victory over Walled Lake Western in a Western Lakes Activities Association Western Division match Wednesday at Western.

The Warriors fell to 0-6 overall. Canton is 3-0 in the WLAA.

Nick Houdek, Evan Baker, Nick Rolfe, Nahshon Washington and Jason Priebe scored goals for the Chiefs. Ryan Busse and Jason Lenahan earned assists.

Greg Musser, Chris Stefanovic and Chris Holowicki shared time in goal.

"We played well enough to score five goals," said Canton coach Don Smith. "We started slow. Western played decent, made us work for it. It didn't matter in the end."

"Maybe we had a letdown after the Plymouth Salem match (a 2-0 Canton win)."

The Chiefs host Walled Lake Central at 3:30 p.m. Monday, then play at Livonia Stevenson at 7 p.m. Wednesday in a key WLAA match.

Salem 3, W.L. Central 0: Two first-half goals and a strong defensive effort allowed Ply-

mouth Salem to end a three-game winless streak Wednesday against visiting Walled Lake Central.

The win pushed the Rocks record to 4-5-1 overall, 1-0 in the WLAA's Lakes Division.

Kevin Savitskie and Shane Smith each scored goals in the first half. Jared Lamborn got the clincher in the second half.

Tavio Palazzolo was in goal, earning his second shutout of the season.

Farmington 1, Redford CC 1: Nick Ramirez scored for the Falcons in the 15th minute, Sept. 8, and Farmington led until Redford Catholic Central tied it with six minutes left in the game.

With a 1-0 advantage, the Falcons hit the opposing crossbar twice and a post once.

"After seeing that, I had a feeling we would give up a goal," Juncaj said. "That seems to happen when you don't take advantage of chances."

Juncaj added an 8-1 loss to Livonia Stevenson on Monday was not indicative of the overall game.

Opening Night



Plymouth Whalers
Get Hooked

Saturday, September 22

vs. Owen Sound Attack

Puck drops at 7:30 p.m.

Family Value Night 4 tickets, 4 Hot Dogs, 4 Pepsis and 2 game programs for only \$36!

Individual Tickets just \$8 and \$12

Call (734) 453-8400

to charge tickets by phone

COLLEGIATE NOTES

SCHOOLCRAFT WINS

Andrea Kmet (Livonia Franklin) racked up 11 kills, while Carly Szannecki and Fran Hamilton added six each as Schoolcraft College earned a 30-14-31-29-30-23 women's volleyball victory Thursday at Henry Ford.

Kmet also had seven ace serves and a team high nine digs. Noelle Swartz (Westland John Glenn) had three assist blocks.

Schoolcraft is 8-2 overall and 2-0 in the Eastern Conference of the Michigan Community College Athletic Association. Setters Ioana Vescan and Kelle Kern had 16 and 12 assist to kills.

SKATER WILSON QUALIFIES

Schoolcraft College student Tracey Wilson

a 2000 Livonia Churchill High graduate, will compete in the Senior World Class Championship in Ladies Artistic Figure Skating this November in Florence, Italy.

Wilson captured a bronze last year in the Senior World Class roller skating event held in Springfield, Mass. She also won gold medals in the Junior World Class Ladies Figures in Bogota, Colombia and Brisbane, Australia in 1998 and 1999, respectively.

Wilson is a physical therapy technician with Suburban Therapeutic Services at the Westland Convalescent Center. She is studying nursing at Schoolcraft.

While balancing a busy work and academic schedule, Wilson skates six days per week

under the direction of her aunt, Vickie Hudson, her coach the past 15 years.

Her mother Susan and two grandmothers will accompany Tracey on her trip to Italy, while her father Larry and brother Larry will cheer from home.

PITCHER IN FALL LEAGUE

Former Eastern Michigan University and Livonia Churchill High right-hander Mark Rutherford has been invited to pitch briefly this fall for the San Diego Padres in the Arizona Fall Baseball League in Phoenix.

Rutherford finished the year 1-1 with seven saves and an earned run average of 1.86 for the Class A Independent Long Island (N.Y.) Ducks of the Atlantic League.

When the going gets rough, the tuff go GOLFING!

...and who can blame them! Make this your first stop before you head out to your favorite course!

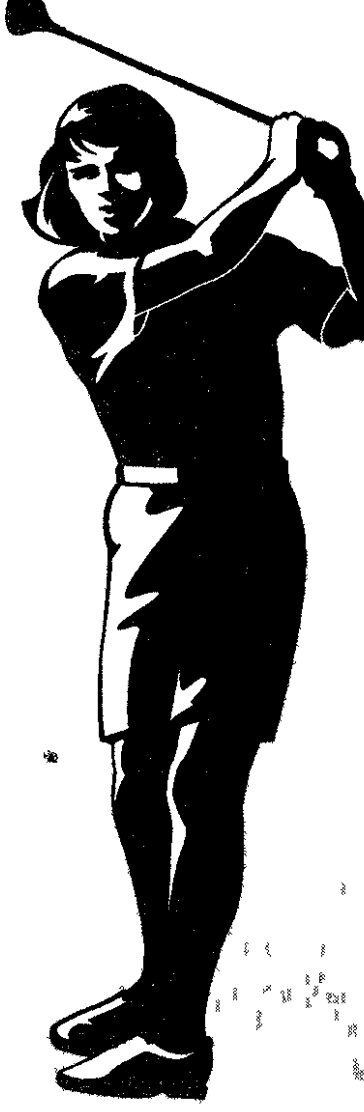

PONTIAC COUNTRY CLUB

Fall

GOLF SPECIAL

18 Holes With Cart for 2 Golfers

Weekdays from 10am to 1pm \$50.00 (\$72 value)
Weekends after 1pm \$70.00 (\$92 value)

By Reservation Only
248-682-6333

Mystic Creek GOLF CLUB

Experience something unique...

- Senior Rate: Monday-Thursday anytime \$26 with cart. Bring 16+ players and we'll waive the Camp Dearborn gate fee!

Coming Soon! Golf & Fall Colors Tour

Mystic Creek Golf Club
One Champions Circle
Milford, Michigan 48380
Phone: (248) 684-3333

Twilight Special after 3 pm: Friday, Saturday, or Sunday \$35

SATURDAY SUNDAY

(VALID AFTER 1:30PM) RESERVATIONS REQUIRED

18 HOLES W/ GOLF CART

ONLY \$25.00*

(MUST PRESENT COUPON)
(1) COUPON PER FOURSOME
* Resident Rate (Non-Resident \$29.00)
Not valid w/ any other offers. Coupons Expires on Sept. 17, 2001.

18 HOLES W/ GOLF CART

\$24.00

(WEDNESDAYS & FRIDAYS) BEFORE NOON RATE APPLIES FOR BOTH RESIDENTS & NON RESIDENTS

(1) COUPON PER FOURSOME REDEEMABLE ONLY

FOX CREEK G.C. WHISPERING WILLOWS G.C.

NOT VALID W/ ANY OTHER OFFERS. CURRENT OFFER EXPIRES SEPT. 17, 2001.

DRIVING RANGE UPGRADE!

Purchase a SMALL Bucket & Receive a MEDIUM Bucket OR Purchase a MEDIUM Bucket & Receive a LARGE Bucket (MUST PRESENT COUPON)

Not valid w/ any other offers. Coupon Expires on Sept. 17, 2001. Redeemable only @ Whispering Willows G.C.

FRI-SAT-SUN

STARTER 4:00PM WITH COUPON

9 HOLES OF GOLF W/ CART

ONLY \$17.00*

(1) COUPON PER FOURSOME
* Resident Rate (Non-Resident \$20.00)
Not valid w/ any other offers. Coupons Expires on Sept. 17, 2001.

SENIORS GUEST PASS

FOX CREEK & WHISPERING WILLOWS (ONLY ON WEDNESDAYS)

9 HOLES @ \$10
18 HOLES @ \$13

(MUST PRESENT COUPON)
(1) COUPON PER FOURSOME
Must have (1) Livonia Resident per Foursome
Valid until 12:00PM
Not Valid w/ any other offers
Current offer Expires Sept. 17, 2001

If you would like more information about advertising in this corner call Dylan Bawulski at: 734-953-2073



FOX CREEK G.C.
36000 SEVEN MILE RD.
LIVONIA, MI 48152
(248) 471-3400

WHISPERING WILLOWS
20500 NEWBURGH RD.
LIVONIA, MI 48152
(248) 476-4493

IDYL WYLD G.C.
35780 FIVE MILE RD.
LIVONIA, MI 48154
(734) 464-6325

Rocks race past Glenn; Chiefs handle Pats

This was no threat to the unbeaten status of Plymouth Salem's girls cross country team in the Western Lakes Activities Association's Lakes Division.

The Rocks captured the top eight spots and 18 of the first 19 in beating Westland John Glenn 15-50 in a WLAA dual meet Thursday at Cass Benton.

The win pushed Salem's record to 3-1 overall in the WLAA, 2-0 in the Lakes Division. Glenn is 0-4 overall, 0-2 in the division.

Erin Jensen took top honors for Salem, finishing first in 22:00. Jill Grey was second in 22:02, followed by Lauren Kane (22:19), Halle Burton (22:25), Stephanie Hajduk (23:00), Monica Prze-

GIRLS X-COUNTRY

bianda (23:02), Kim Mason (23:23) and Kim Wood (23:29).

Top finisher for the Rockets was Kristen Humphrey, who placed eighth (23:36).

Salem, without a WLAA dual meet this week, runs Saturday at the Jackson Invitational.

Canton outruns Franklin

Five of the top six spots, including the first three, were taken by Plymouth Canton runners Thursday as the Chiefs

beat Livonia Franklin 16-46 in a WLAA Western Division dual meet at Cass Benton.

The win was the first of the dual-meet season for Canton, making the Chiefs 1-3 overall in the WLAA and 1-1 in the Western Division. Franklin is 0-4 overall, 0-2 in the division.

Canton's Mary Maloney took top honors, placing first in 21:37. Second went to Rachel Lindman (21:38), followed by Sarah McCormick in third (21:46) and Carrie Oleskiewicz fourth (22:32). Katie Raker placed sixth (22:41) and Sarah Stobbe was seventh (22:46).

The Chiefs have no dual meet this week. They run at the Monroe Jefferson

Invitational Saturday.

Salem strong at Invite

Pack running, a popular term among cross country coaches, might be renamed survival running when 20 teams get involved in an invitational, which is what happened at last Saturday's (Sept. 8) Brother Rice Invitational at Kensington Park.

Among the 20 squads was Plymouth Salem, which placed eighth with 223 points. Saline won the meet with 93 points, followed by Kalamazoo Loy Norrix with 103, Clarkston with 127 and Livonia Churchill with 137.

Leading Salem's finishers was freshman Lauren Kane, 25th overall in 21:16. Next best scorer for the Rocks junior Stephanie Hajduk, 44th (22:00), sophomore Kristin Mastic, 46th (22:05), senior Kim Wood, 49th (22:15), and junior Liisa Keski-Hynnilla, 59th (22:35).

The Rocks other finishers junior Erin Jensen, 71st (23:08) and senior Jill Grey, 80th (23:32).

First overall in the meet was Shannon Stanley of Rochester Adams (19:12).

Salem, without a WLAA dual meet this week, runs Saturday at the Jackson Invitational.

Salem stays unbeaten in duals; Canton wins easily

Plymouth Salem's boys cross country team improved its dual-meet record to 4-0 in the Western Lakes Activities Association, 2-0 in the Lakes Division, with an easy win over Westland John Glenn Thursday at Cass Benton.

Indeed, the Rocks could have won by a margin greater than the 15-50 final score, if the scoring allowed. They captured the top 12 places in the meet, led by Justin Hajduk's first in 17:07.

Second for Salem was Jim Leddy (17:34), followed by Randy Bearden (17:45), Adam Warner (17:57), Dave Anderson (18:21), Erik Ness (18:27) and Jason Lewis (18:28).

BOYS X-COUNTRY

The Rockets top finisher was Chad Barrett (19:47).

Salem now awaits its divisional showdown with Livonia Stevenson Sept. 27 at Cass Benton, the Rocks next WLAA dual meet.

Canton rolls

Plymouth Canton evened its record in WLAA boys cross country dual meets by speeding past Livonia Franklin, 15-50 Thursday at Cass Benton.

"We couldn't have been happier with the way they ran," said

Canton coach Bill Boyd of his team's performance, which included capturing the top nine spots in the meet.

The Chiefs improved to 2-2 in WLAA duals, including a 1-1 mark in the Western Division. Franklin fell to 0-4 overall, 0-2 in the Western Division.

Aaron Lanning led Canton, placing first in 17:07. In second was Steve Debien (17:10), followed by Jon Western (17:18), Brandon McClellan (17:28), Casey Maloney (17:33), Pat Pruitt (17:41) and Steve Cheeks (18:40).

Best for the Patriots was John

Kreatovich in 10th (19:29).

The Chiefs take a break from WLAA dual-meet competition, next facing Farmington Harrison Sept. 25 at Cass Benton.

PCA wins double-dual

Talk about stepping up: Plymouth Christian Academy's boys team certainly did that last Monday at Cass Benton, beating

both Taylor Kennedy and Taylor Truman in a cross country tri-meet.

PCA finished first with 25 points. Kennedy was second with 48 and Truman placed third with 52. It was the first time in school history it beat a Division I school, in any sport.

Top finishers for the Eagles

were Mark Varney, first overall (18:41), Mark Burkhart, third (20:08), Ben Baloga, fourth (20:34), Matt Worley, seventh (22:06), and Steve Sumner, 10th (22:49).

Other PCA finishers were Jason King, 13th (23:37), Brian Holychuk, 16th (24:17), Matt Stephens, 17th (24:37), and Reagan Rose, 18th (24:55).

Swimming from page B1

Michalson, Kristen Nevi and Dotson teamed for a win in the 200 medley (2:04.41), and Glowski, Jenny Kelly, Dotson and Danielle Powers were best in the 200 free relay (1:47.50).

Canton earned top honors in the 400 free relay, with Jamie Bielak, Christa Henkel, Maples and Susan Patrick (4:20.11).

This week is a busy one for Canton. The Chiefs host Saline and Monroe in a double-dual meet at 7 p.m. Tuesday, then entertain WLAA rival Farmington Harrison at 7 p.m. Thursday. Salem swims at Westland

John Glenn in a WLAA dual at 6 p.m. Thursday.

Depth wins for Ladywood

Livonia Ladywood finished first in just three events, but the Blazers dominated in collecting nearly all the seconds and thirds in their 108-70 dual-meet win over Monroe St. Mary's Thursday at Eastern Michigan University.

The win improved Ladywood's dual-meet record to 2-0.

The Blazers' wins came from Allison Bentley in diving (182.70 points), Katharine Johnston in

the 500-yard freestyle (6:46.88) and the 400 free relay team of Nicole Zajac, Anne MacDonald, Katie MacDonald and Johnston (4:42.93).

Strong second-place swims came from Johnston in the 200 free (2:23.83), Katie MacDonald in the 200 individual medley (2:49.88), Kim Lauer in the 50 free (29.79), Ann MacDonald in the 100 butterfly (1:18.16), Lauer in the 100 free (1:07.49), Brittany Burgio in the 100 back stroke (1:22.86) and Sara Droze in the 100 breaststroke (1:22.66).

Race in the Park for the Arc

HERITAGE PARK 46000 SUMMIT PARKWAY CANTON, MI

SATURDAY, SEPTEMBER 22, 2001

1/2 Mile Fun Run 9 a.m. \$5.00
5-Mile Run/5-K Walk 9:30 a.m.

Proceeds benefit people with developmental disabilities

Flat and Fast 5 Mile Run • Common Start and Finish

Raffle Prizes | Post Race Party | Free T-Shirts for pre-registered 5 Mile Run and 5-K Walk
Awards | First 100 5-k Walkers will receive ribbons!

—Mission—
The Arc NW is committed to building inclusive communities through advocacy, support and information.

The Arc of Northwest Wayne County was founded in 1961 as a charitable non-profit organization. The Arc NW provides information that assists in obtaining a quality of life for people who have developmental disabilities and their families. Information is shared at meetings sponsored by The Arc NW through a monthly newsletter. The Arc NW is information and resource center and through direct conversations with the staff. Arc NW provides individual assistance in areas of education, housing, employment, transportation, recreation, etc. as well as other information and referrals. The Arc NW is committed to creating new opportunities and we work to shape public policy and systems change to support those changes.

ENTRY FORM

Make checks payable to
The Arc NW and mail to: 26049 Five Mile Road, Redford MI 48239

In consideration of accepting this entry form, I hereby for myself, my heirs and administrators waive and release all rights and claims for damages I may have against Canton Township Parks and Recreation services, and The Arc of Northwest Wayne County sponsors of this event, its agents, representatives, successors and assigns for any and all injuries suffered by me at the said run, or which may arise out of my traveling to participating in and returning from this event.

SIGNATURE (Under 18 Parent or Guardian) _____ DATE _____

NAME _____

ADDRESS _____ CITY _____ ZIP _____

DAYTIME PHONE _____ E-MAIL _____

BIRTH DATE _____ AGE _____ MALE FEMALE

T-Shirt Size SMALL MEDIUM LARGE X-L

CHECK YOUR CHOICE OF EVENT(S)		
5-k walk - 9:30 a.m. \$15 by September 1 \$20 up to Race Day	1/2 Mile Run - 9:00 a.m. \$5	5 Mile Run - 9:30 a.m. \$15 by September 1 \$20 up to Race Day

I am not going to run but would like to make a donation of \$ _____

Online Registration www.active.com Information available at www.athleticventures.com
Proceeds benefit people with developmental disabilities

FOR MORE INFORMATION, CALL 313-532-7915



lasik centers



GARDEN CITY HOSPITAL



THE Observer & Eccentric
NEWSPAPERS
It's all about you!

LOOK IN TODAY'S JOBS AND CAREERS CLASSIFIED SECTION

FOR THESE COMPANIES...



Art Van



Moeller



REPUBLIC BANK



ISUZU



dISH NETWORK



BEZTAK



B REED



FLAGSTAR BANK



Obolensky Water Co.



Standard Federal

they are hiring NOW!

HEY HOCKEYTOWN HEY PRE-SEASON TICKETS ON SALE NOW!



Monday, September 17*
vs. New York Rangers @ 7 PM

Tuesday, September 18
vs. Boston @ 7:30 PM

Friday, September 21
vs. Chicago @ 7:30 PM

Saturday, September 22
vs. Montreal @ 7:30 PM

Wednesday, September 26
vs. Toronto @ 7:30 PM

Joe Louis Arena

* Originally scheduled for Sunday, Sept. 16th

Tickets are available at the Joe Louis Arena box office, by logging on to www.detroitredwings.com, all *ticketmaster* outlets including Hockeytown Authentics in Troy (with no service charge) or Charge by phone.

248-645-6666

STOP BY HOCKEYTOWN AUTHENTICS IN TROY AND ENTER TO
**WIN A PAIR OF
OPENING NIGHT TICKETS!**

1845 E. BIG BEAVER ROAD (LOCATED AT THE CORNER OF BIG BEAVER AND JOHN R)
10 AM - 9 PM MONDAY THROUGH SATURDAY • NOON - 5 PM SUNDAY

Enter to win Detroit Red Wings Tickets!
Check Today's Classified Section
to See How You Can Enter to Win!



THE Observer & Eccentric
NEWSPAPERS
It's all about you!

Canton starts WLAA with 2 wins

Plymouth Canton finally got its West ern Lakes Activities Association dual meet season under way last Wednesday and the Chiefs started out well

On Wednesday, they beat Livonia Franklin 150-168 at Idyl Wyld. All four Canton golfers bettered 40, led by Steve Paul's medalist-earning 36. Michael Baracy was next best for Canton with a 37, followed by Ryan McKendry with a 38 and Jason Brand with a 39.

Cole Muncy and Mike Bakun each had a 40 for Franklin.

On Friday, the Chiefs hosted Livonia Churchill at Hilltop, and it couldn't have been much closer. Still, Canton emerged with the win, 164-165.

The two wins left the Chiefs with a 2-0 record. Churchill is 3-1.

GOLF

McKendry's 40 was best for Canton. Scott Oliver and Brand followed with 41s and Andrew Wagner had a 42.

Churchill's Gary Bubar was medalist with a 37.

"They're a good team," said Canton coach Tom Alles of Churchill. "We didn't play as well as we hoped to play at home, but we got the win. We were hoping to get more scores in the 30s. We were a little disappointed we didn't do that today."

On Monday, the Chiefs will be tested by Plymouth Salem. The meet will be at Hilltop and will be the start of a busy,

three-meet week for Canton.

"Hopefully, we'll play well on Monday and keep the momentum going," said Alles. "We've got a big week."

On Wednesday, Canton plays Walled Lake Western at Bay Pointe and on Friday the Chiefs host Walled Lake Central at Hilltop.

Salem gets a win

A trio of Plymouth Salem golfers bettered 40 Wednesday to lead the Rocks to a 150-156 victory over Farmington Harrison in a Western Lakes Activities Association dual meet at St. John's.

The win evened Salem's record at 1-1. Harrison is 1-2 in the WLAA.

Meet medalist honors went to the

Rocks' Jon Gordon with a 35. Other scorers for Salem were Bobby Jones at 37, Andy Thackaberry at 38 and Dave Wallen at 40. The Rocks' non-scorers were Ryan Williams with a 41 and Aaron Cheesman with a 44.

Best among the Hawks was Junichi Miura with a 37. Other Harrison scorers were Jon Graves with a 38, Chris Fitzgerald with a 40 and John Kluka with a 41. Non scorers for Harrison were Dave Koch with a 42 and Danny Doug shot 44.

Salem goes against Canton at Hilltop on Monday then hosts Walled Lake Central at St. John's Wednesday before playing at Northville Friday.

CC stops Rice

A new face helped and cold, rainy weather hurt, but Redford Catholic Central still stopped Brother Rice on Thursday with a 158-167 win at Cattails in South Lyon.

It rained and it dropped 15-20 degrees it seemed during the match," said CC coach Bill Hayes. "The conditions were difficult. But Jack Kelly came on and played very well. It was nice to see him come on with the score he did, especially under the conditions."

CC's Tristan Lester led the way by shooting a 38, with Kelly coming in at 39. Andy Mitchell shot a 40 and Andy Soley carded a 41. Pat Gallagher led the Warriors with a 41. The Shamrocks improved to 3-0 overall and in the Central Division, while Rice fell to 1-2.

Schoolcraft earns 1st All-Sports Trophy

BY C.J. RISAK
SPORTS EDITOR
cjrisk@oehomecomm.net

Set your goals, put in the time and effort, and you can accomplish just about anything — however improbable.

Indeed, witnessing Schoolcraft College become a powerhouse in athletics, at least a decade ago, was about as likely as a pro wrestler becoming a major political figure (oops).

But things can change.

SC went from the doormat in the Michigan Community College Athletic Association to the top level. That was so noted in the 34th annual MCCA Year End Report for the 2000-2001 school year.

On page four of the report at the top of the all-time list of all-sports trophy winners for the MCCA, is a school that had not appeared in the 43 previous years: Schoolcraft College.

While a school like Lansing CC or Grand Rapids CC (each a winner of 12 previous trophies) might shrug such an accomplishment off, SC will not. This is

COLLEGE SPORTS

something special for members of Ocelot sports teams.

"This is the first time in school history," said SC athletic director Ed Kavanaugh. "We're pretty proud of it."

Was it something the coaches on staff was shooting for? "It wasn't a goal per se," answered Kavanaugh. "But we knew it was there and attainable."

A total of 10 sports were competed in the fall, winter and spring sessions — some only on a statewide basis, others both statewide and in Eastern and Western conferences.

Last school year, SC finished first in the state in women's cross country and men's soccer in the fall (women's soccer is not a sport sponsored by the MCCA), and first in the state and Eastern Conference in men's basketball, and first in the conference in women's basketball last winter.

In the six MCCA sports SC competed

in, they scored a total of 427 points or an average of 71.17. Next best was St. Clair County CC with 371 points for six sports (61.83 average) followed by Grand Rapids CC with 384 points for seven sports (54.86).

The reason for SC's success is easy to analyze: better talent, sure, but also top-level coaching. In the six sports the Ocelots competed in, four were singled out for top coaching honors: Van Dimitriou in men's soccer (an honor he shared with Mike Nunn of Kellogg CC), Nancy Gavoor in women's cross country and Carlos Briggs in men's basketball were named MCCA coaches of the year. Briggs and, in women's basketball, Karen Lafata were named all Eastern Conference coaches of the year.

"Funding, and we have an outstanding coaching staff," said Kavanaugh when asked why the turnaround. "We now have full scholarships for every athlete. My boss, John Tomey, has been instrumental."

Kavanaugh was quick to point out how well academically SC athletes are doing

The volleyball and women's cross country teams were both given academic All-American status. Indeed, the grade point average of SC athletes is higher than that of the average student.

Many SC athletes were singled out for honors last year.

Women's cross country — Gabrielle Crandell, first team; and Kate Chonacas, second team. All Americans: Chonacas, Crandell, Jennifer Furlong, Heidi Frank and Amanda Davis. All region: Chonacas, Crandell, Furlong and Frank. All MCCA: Furlong and Doug Koontz, all state.

Volleyball — Fran Hamilton, Nicole Boyd, all state and all Eastern Conference.

Men's basketball — Sam Hoskin, honorable mention. All American: Hoskin. Derrick Brd, first team, all state and all Eastern Conference. David McGiown, second team, all Eastern Conference.

Women's basketball — Rachel Eley, third team. All American: Eley, all state and all Eastern Conference. Angelica Blakely, second team, all Eastern Conference.

Men's golf — Nikos Markellos, Tom McCall, all state. Markellos, all region.

TENNIS RESULTS

LIVONIA CHURCHILL 6 PLYMOUTH CANTON 2

Sept. 10 at Canton

No. 1 singles Katie Maloni (PC) def. Denise Zheng 6-4, 6-3. **No. 2** Kristen T... C... def. B... T... 6-4, 6-0.

No. 3 Michelle McManaway (LC) def. Susan Franck 6-4, 6-2. **No. 4** Yuliya Polyachenko (LC) def. Lauren Kazmierczak 6-0, 6-1.

No. 1 doubles Danielle Russo, Leslie Lugeski (LC) def. Laura Ulmer, Pam Tokarski 6-2, 7-5. **No. 2** Meagan Yuchas, Sophia Luong (LC) def. Jenny Delaney, Jessica Leadford 6-2, 6-1.

No. 3 Pam Hudson, Megan Coultas (PC) def. Tiffany McCann, Sandra Snabb 6-4, 6-2. **No. 4** Sarah Wright, Miti Saxena (LC) def. Jenny Bedard, Julia Fabiszowski 6-4, 6-2.

LIVONIA STEVENSON 8 WESTLAND JOHN GLENN 0

Sept. 10 at Stevenson

No. 1 singles Erin Mazzoni (LS) def. Lisa Vacca 6-2, 6-0. **No. 2** Ashley Moccia (LS) def. Renee Durgon 6-0, 6-1. **No. 3** Kristan Weiser (LS) def. Caitlin Colwell 6-3, 6-1. **No. 4** Kiersten Pasley (LS) def. Liz Kukeski 6-0, 6-4.

No. 1 doubles Jody Winkler, Julie Waggner (LS) def. Jessica Parks, Jenny Bloomer 6-3, 6-4. **No. 2** Emily George, Gloria Gherman (LS) def. Erin Summers, Jessica Souliere 6-3, 6-2.

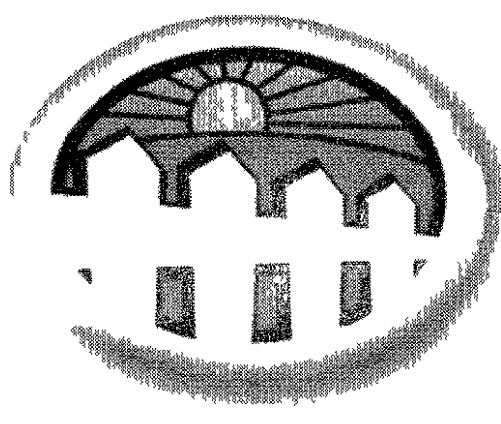

HomeTownLife.com

INTERNET ADDRESS DIRECTORY

<p>ACCOUNTING Bovitz & Co. CPA PC — www.bovitzcpa.com Sosin Sklar Rottman Liefer & Kingston PC http://ssrlik.com</p> <p>ACUPUNCTURE Carl J. Sarnacki, M.D. www.americanacupuncture.com</p> <p>AD/HD HELP AD/HD (Attention Deficit) www.adhdoutreach.com</p> <p>ANNOUNCEMENTS Legal Notice http://oeonline.com/~legal</p> <p>ANTIQUES & INTERIORS Watch Hill Antiques & Interiors www.watchhillantiques.com</p> <p>APARTMENT Can Be Investments www.canbe.com</p> <p>ARCHITECTS URS Greiner Woodward Clyde www.urscorp.com</p> <p>ART AND ANTIQUES ART MUSEUMS The Detroit Institute of Arts www.dia.org</p> <p>ASPHALT/CONCRETE PAVING Ajax Paving Industries www.ajaxpaving.com S&J Asphalt Paving http://sjasphaltpaving.com</p> <p>ASSOCIATIONS ASM Detroit www.asm-detroit.org Asphalt Pavers Association of Southeastern Michigan http://apamichigan.com Oakland Youth Orchestra www.oyom.org Suburban Newspapers of America www.suburbannews.org Suspenders Wearers of America http://oeonline.com/swaa</p> <p>ATTORNEYS Nichols & Eberth PC www.michiganattorney.com</p> <p>AUDIO VISUAL SERVICES AVS Audio www.avsaudio.com</p> <p>AUTOMOTIVE Auto Warranty Extend www.htnews.com/autoextend Competition Limited www.htnews.com/compitid Great Lakes Components www.greatlakescomponents.com John Rogin Buick Isuzu Suzuki www.johnrogin.com Livonia Chrysler www.livoniachrysler.com</p> <p>AUTO RACING Milan Dragway www.milandragway.com</p> <p>BAKING/COOKING Jiffy Mix—Chelsea Milling Company www.jiffymix.com</p> <p>BOOKS Apostolate Communications www.apostolate.com</p> <p>BUILDING PRODUCTS Lenovers Professional Building Products lenovers.com</p> <p>BUSINESS NEWS Insider Business Journal www.insiderbiz.com</p> <p>COMPUTER HARDWARE/PROGRAMMING/SOFTWARE SUPPORT Thermal Engineering Services Inc tesinet.com</p> <p>CHAMBERS OF COMMERCE Birmingham/Bloomfield Chamber of Commerce www.bbcc.com Garden City Chamber of Commerce www.gardencity.org Livonia Chamber of Commerce www.livonia.org Redford Chamber of Commerce redfordchamber.org</p> <p>CHILDREN'S SERVICES St. Vincent & Sarah Fisher Center http://oeonline.com/svst</p>	<p>CHILD SAFETY ITEMS Knifesafe www.knifesafe.com</p> <p>CLASSIFIED ADS Advillage http://advillage.com Observer & Eccentric Newspapers http://observer.eccentric.com</p> <p>COMMUNITIES City of Birmingham http://ci.birmingham.mi.us</p> <p>COMMUNITY NEWS HomeTown Newspapers http://htnews.com Observer & Eccentric Newspapers http://observer.eccentric.com</p> <p>COMMUNITY ORGANIZATIONS Visions of Susanne Big Crow http://suannebigcrow.org</p> <p>COMMUNITY SERVICES Beverly Hills Police www.beverlyhillspolice.com Detroit Regional Chamber www.detroitchamber.com Hearts of Livonia www.heartslivonia.org Sanctuary http://oeonline.com/~webscool/teenhelp</p> <p>COMPUTER GRAPHICS Logix Inc www.logix.usa.com</p> <p>CREDIT BUREAUS Ann Arbor Credit Bureau www.a2cb.com</p> <p>COMPUTER PRODUCT REVIEWS CyberNews and Reviews http://oeonline.com/cybernews</p> <p>CRAFTS Linden Lane Farms www.fibersofmichigan.com</p> <p>CRYOGENIC PROCESSING Cryo Tech Inc www.cryofrz.com</p> <p>DENTISTS family dentistry www.familydentist.sinardds.com Pinkney Greenbaum and MacFarland www.cantondentists.com Smile Maker www.smilemaker.org</p> <p>DOLLS Toy Wonders of the World Inc www.toywonders.com</p> <p>EDUCATION Global Village Project http://oeonline.com/gvp.htm Oakland Schools http://oakland.k12.mi.us Reuther Middle School http://oeonline.com/~rms Rochester Community http://rochester.hills.com The Webmaster School http://oeonline.com/~wvcug</p> <p>ELECTRICAL SUPPLY Caniff Electric Supply www.caniff.com Progress Electric www.pe.co.com</p> <p>ELECTRONIC SERVICE AND REPAIR ABL Electronic Service Inc www.ablerv.com</p> <p>EMPLOYEE LEASING COMPANY Genesys Group www.genesysgroup.com</p> <p>EMPLOYMENT SERVICES Advantage Staffing www.astaff.com Employment Presentation Services www.epsweb.com HR ONE INC www.hroneinc.com</p> <p>ENVIRONMENT Resource Recovery and Recycling http://oeonline.com/rrrasc Authority of SW Oakland Co</p> <p>EYE CARE/LASER SURGERY Greenberg Laser Eye Center www.greenbergeye.com Michigan Eyecare Institute www.micheyecare.com</p> <p>FINANCIAL Fairlane Investment Advisors Inc www.fiai.com</p> <p>FLOORING Dande Hardwood Flooring Company www.dandefloors.com</p>	<p>FROZEN DESSERTS Sav no Sorbet www.sorbet.com</p> <p>GALLERIES Cowboy Trade Gallery www.cowboytadegallery.com</p> <p>GOVERNMENT Livingston County Human Services livearilyon.org</p> <p>HEALTH CARE Family Health Care Center http://oeonline.com/ehrmann</p> <p>HERBAL PRODUCTS Nature's Better Way http://oeonline.com/nbw</p> <p>HOME ACCESSORIES Laurel Home Accessories & Gifts http://laurelhome.com</p> <p>HOME IMPROVEMENTS Accent Remodeling 1 Inc www.accentremodeling.com</p> <p>HOSPITAL SUPPLIES Innovative Laboratory Acrylics www.htonline.com/ila Hennells www.hennells.com</p> <p>HYPOPNOSIS Premier Hypnosis Center www.premierhypnosis.net</p> <p>IDENTIFICATION & LAMINATION Identification Lamination Products www.dentlam.com</p> <p>INSURANCE J. J. O'Connell & Assoc. Inc Insurance www.oconnellinsurance.com</p> <p>INVENTIONS/PRODUCTS DEVELOPED/PATENTS Martec Products International www.martecmpi.com</p> <p>LAWYERS Nichols & Eberth PC www.michiganattorney.com</p> <p>MANUFACTURER'S REPRESENTATIVES Electronic Resources www.es.rep.com</p> <p>MORTGAGE COMPANIES Mortgage Market Information Services www.interest.com/observer Spectrum Mortgage www.spectrummortgage.com Village Mortgage www.villagemortgage.com</p> <p>MUSIC MEMORABILIA Classic Audio Repro www.classicaudioorepro.com Jeff's Records www.jeffsrecords.com</p> <p>NURSING EDUCATION Michigan League for Nursing http://oeonline.com/mln</p> <p>NUTRITIONAL SUPPLEMENTS Dawn VanAmberg Independent Distributor livonilife.com/dvanamberg</p> <p>PARKS & RECREATION Huron Clinton Metroparks www.metroparks.com</p> <p>PARTY SUPPLIES 1 800 PARTYSHOP www.1800partyconsultant.com/8070</p> <p>POOL SUPPLIES Water Specialties www.htonline.com/waterspecialties</p> <p>REAL ESTATE REALnet http://oeonline.com/realnet.html American Class Realty http://americanclassrealty.com AMP Building www.ampbuilding.com Birmingham Bloomfield Rochester South Oakland Association of Realtors www.justlisted.com Century 21 Town & Country www.century21towncountry.com Detroit Association of Realtors www.detro.tassocofrealtors.com Hall & Hunter Realtors http://s0a.oeonline.com/hallhunt Langard Realtors www.langard.com Lillian Hoard lillian@rmanual.com Max Brook Inc www.maxbrook.com</p>	<p>Mocerl Development www.mocerl.com Quaity Real Estate www.qualityrealestate.com Rea Estate One ~ www.realestateone.com Sellers First Choice www.sfcrealtors.com Western Wayne Oakland County Association of Realtors® www.wwoacar.com</p> <p>REAL ESTATE AGENTS Susan Doyle www.susandoyle.com Fred Glaysher http://homes.hypermarket.net Sandy Smith www.sandysmith.com Bob Taylor www.bobtaylor.com</p> <p>REAL ESTATE APPRAISAL BBRSOAR Appraisers Committee http://justlisted.com/appraisal</p> <p>REAL ESTATE EDUCATION Real Estate Alumni of Michigan www.ramadavantage.org</p> <p>RELOCATION Conquest Corporation www.conquestcorp.com</p> <p>REPRODUCTIVE HEALTH Asghar Afsan, M.D. www.gyndoc.com Midwest Fertility and Sex Selection Center www.mfsc.com</p> <p>RESTAURANTS Albans Restaurant www.albans.com</p> <p>RETIREMENT COMMUNITIES Presbyterian Villages of Michigan www.pvm.org Woodhaven Retirement Community www.woodhavenretirement.com</p> <p>SHOPPING Birmingham Principal Shopping District http://oeonline.com/birmingham</p> <p>SURPLUS FOAM McCullough Corporation www.mcofoam.com</p> <p>SURPLUS PRODUCTS McCullough Corporation www.mcsurplus.com</p> <p>TOYS Toy Wonders of the World www.toywonders.com</p> <p>TRACTOR REPAIR Magnetos www.htnews.com/magnetos</p> <p>TRAVEL AGENCY Cruise Selections, Inc www.cruiseselections.com Royal International Travel Service www.royalint.com</p> <p>WEB SITE DEVELOPMENT Observer & Eccentric Newspapers oeonline.com/webpgs/html</p> <p>WHOLISTIC WELLNESS Roots and Branches www.reikplace.com</p> <p>WOMEN'S HEALTH PMS Institute www.pmsinst.com</p> <p>WOODWORKING Art Squared www.artsquared.com</p> <p>WORSHIP First Presbyterian Church Birmingham http://fpcbirmingham.org Rochester First Assembly Church www.rochesterfirst.org Unity of Livonia http://unityoflivonia.org</p> <p>YOUTH ATHLETICS Westland Youth Athletic Association www.wyaa.org</p>
---	---	---	---

Put your business On-Line!, call 1-800-989-4614

THE WEEK AHEAD

PREP FOOTBALL
Friday, Sept 21
 Garden City at Wayne 7 p m
 Redford Union at Southgate 7 p m
 Thurston at Trenton 7 p m
 Glenn at N Farmington 7 p m
 Church II at Harrison 7 30 p m
 Canton at Franklin 7 30 p m
 W L Central at Stevenson 7 30 p m
 Farmington at Salem 7 30 p m
 Riv Richard at C ville 7 30 p m
 Luth East at Luth W sid 7 30 p m
 St Agatha vs Holy Redeemer
 at Ham Keyworth Stad 7 30 p m
Saturday, Sept 22
 A A Richard at Borgess 1 p m
Sunday, Sept 23
 Redford CC vs Brother Rice
 at Pontiac Wisner Stadium 1 p m

GIRLS BASKETBALL
Monday, Sept 17
 Agape at Franklin Road 7 p m
Tuesday, Sept 18
 Huron Valley at Agape 6 p m
 Clarenceville at Clawson 6 30 p m
 Annapolis at Luth W sid 6 30 p m
 Oak Park Academy at PCA 7 p m
 Marian at Ladywood 7 p m
 H W Regina at Mercy 7 p m
 St Agatha at Mt Carmel 7 p m
 Churchill at Stevenson 7 p m
 John Glenn at Wayne 7 p m
 Garden City at Truman 7 p m
Wednesday Sept 19
 Divine Child at Borgess 7 p m
Thursday Sept 20
 St Florian at St Agatha 7 p m
 W L Central at Churchill 7 p m
 Farmington at Franklin 7 p m
 Stevenson at Lakeland 7 p m
 John Glenn at Harr son 7 p m
 N Farmington at Northville 7 p m
 Canton at Flnt Northern 7 p m
 Salem at W L Western 7 p m
 Willow Run at Wayne 7 p m
 Southgate at Garden City 7 p m
 Redford Union at Melvindale 7 p m
 Inkster at Thurston 7 p m
Friday Sept 21
 Ladywood at Divine Child 7 p m
 Mercy at Marian 7 p m
 Borgess at H W Regina 7 p m
 PCA at Oakland Christian 7 30 p m
 HVL at World Outreach 7 30 p m

PREP BOYS SOCCER

Monday Sept 17
 W L Central at Canton 3 30 p m
 Romulus at Wayne 4 p m
 Stevenson at W L Western 4 p m
 Harrison at Farmington 4 p m
 N Farmington at Churchill 4 p m
 Frank n at John Glenn 5 30 p m
 Salem at Northv ille 7 p m
 Garden City at Crestwood 7 p m
 Monroe at RU (Kraft) 7 p m
 Southgate at Thurston 7 p m
Tuesday Sept 18
 Redford CC at Brother Rice 4 p m
 Macomb Christian at HVL 4 30 p m
 Luth East at C ville 4 30 p m
 L ggett at Luth W sid 4 30 p m
 Pont Northern at Franklin 7 p m
Wednesday Sept 19
 Wayne at Lincoln Park 4 p m
 Canton at Stevenson 7 p m
 John Glenn at Salem 7 p m
 Garden City at Edse Ford 7 p m
 Truman at RU (Kraft) 7 p m
Thursday Sept 20
 C ville at G P L ggett 4 30 p m
 Luth East at Luth W sid 4 30 p m
 Farmington at Franklin 7 p m
 Churchill at Harrison 7 p m
 W L Western at N Farm 7 p m
Friday Sept 21
 Gib Carlson at Wayne 4 p m
 Bellev ille at Garden C ty 4 p m
 Redford CC vs Notre Dame Prep
 at Livonia S Mes Field 4 p m
 HVL at World Outreach 4 30p m
 C ville at Roeper 4 30 p m
 Franklin at Lansing CC 7 p m
 Stevenson at Country Day 7 p m
 Southgate at RU (Kraft) 7 p m
 Fordson at Thurston 7 p m
Saturday Sept 22
 Lakeland at Hamson 12 30 p m
 Berkley at N Farm 12 30 p m
 W Bloom at Farm ngton 12 30 p m
 Saline at Canton 12 30 p m

BOYS CROSS COUNTRY
Monday Sept 17
 Redford CC vs Warren DeLaSalle
 at Cass Benton Park 4 15 p m
Tuesday Sept 18
 John Glenn vs Wayne
 at Central C ty Park 3 30 p m
Thursday Sept 20
 Franklin at W L Western 4 p m
 Wayne at Wyandotte 4 p m
Saturday Sept 22

Redford CC Invitational
 at Cass Benton Park 11 30 a m
 Jackson Invitational 11 a m
 Monroe Jeff Invitational TBA

GIRLS CROSS COUNTRY
Tuesday Sept 18
 John Glenn vs Wayne
 at Central City Park 3 30 p m
 Ladywood vs Riv Richard
 at Cass Benton Park 4 p m
Thursday Sept 20
 Franklin at W L Western 4 p m
 Wayne at Monroe 4 p m
Saturday Sept 21
 Redford CC Invitational
 at Cass Benton Park 10 a m
 Jackson Invitational 10 30/noon
 Monroe Jeff Invitational TBA

GIRLS SWIMMING
Monday Sept 17
 Ladywood vs Woodhaven
 at Eastern Mich Univ 7 p m
Tuesday Sept 18
 Saline Monroe at Canton 7 p m
 Wayne at Garden City 7 p m
Thursday Sept 20
 Salem at John Glenn 6 p m
 Harrison at Canton 7 p m
 Franklin at Northville 7 p m
 Wayne at Gib Carlson 7 p m
 Ladywood vs H W Regina
 at Eastern Mich Univ 7 p m
Saturday Sept 22
 Stevenson at A A Pioneer noon
 W L Central Invitational 1 p m

GIRLS TENNIS
Monday, Sept 17
 N Farmington at Churchill 3 30 p m
 W L Central at Canton 4 p m
 Salem at Northville 4 p m
 Franklin at John Glenn 4 p m
 Stevenson at W L Western 4 p m
 Lincoln Park at Wayne 4 p m
Tuesday Sept 18
 Ladywood at N D 4 p m
Wednesday Sept 19
 Canton at Stevenson 4 p m

John Glenn at Salem 4 p m
 Annapolis at Wayne 4 p m
Thursday, Sept 20
 Ladywood at H W Regina 4 p m
 Churchill at Harrison 4 p m
 Farmington at Franklin 4 p m
Friday Sept 21
 Northville at Canton 4 p m
 Salem at Farmington 4 p m
 Franklin at Churchill 4 p m
 N Farmington at Stevenson 4 p m
 W L Central at John Glenn 4 p m
 Wayne at Romulus 4 p m
Saturday Sept 22
 Troy Athens Invitational TBA
 Monroe Invitational 8 a m
 Saline Invitational TBA

BOYS GOLF
Monday Sept 17
 Salem vs Canton
 at Hilltop 3 p m
 Wayne vs Lincoln Park
 at Fellows Creek 2 45 p m
 Frankin at W L Central 3 p m
 Stevenson vs Farmington
 at Glen Oaks 3 p m
 W L Western vs Churchill
 at Whispering Willows 3 p m
 John Glenn vs N Farmington
 at Fellows Creek 3 p m
Wednesday Sept 19
 Canton vs W L Western
 at Bay Pointe 3 p m
 W L Central at Salem
 at St John s 3 p m
 Wayne at Monroe 2 45 p m
 Stevenson vs Churchill
 at Whispering Willows 2 45 p m
 Franklin vs Northville
 at Idyl Wyld 3 p m
Thursday Sept 20
 Wayne at Taylor Inv 9 a m
 John Glenn at Harrison 3 p m
 Redford CC at UD-Jesuit 4 p m
Friday Sept 21
 W L Central vs Canton
 at Hilltop 3 p m
 Salem at Northville 3 p m
 Stevenson at W L Western 3 p m

Churchill vs N Farmington
 at Whispering Willows 3 p m
 Franklin vs John Glenn
 at Fellows Creek 3 p m

MEN'S COLLEGE SOCCER
Sunday, Sept 16
 Madonna at Rollins (Fla) 2 p m
Wednesday, Sept 19
 Schoolcraft at Macomb 4 p m
Saturday, Sept 22
 Cuyahoga at Schoolcraft 1 p m
 Madonna vs St Xavier (Ill)
 at St Francis (Ill) 2 p m (CST)
Sunday, Sept 23
 Madonna at St Francis (Ill) noon

WOMEN'S COLLEGE SOCCER
Sunday, Sept 16
 S craft at Cincinnati State 1 p m
Tuesday, Sept 18
 Comerstone vs Madonna
 at Founders Park 4 p m
Friday, Sept 21
 Madonna at McKendree (Ill) 3 p m
 S craft at Georgia-Fenimeter 7 30 p m

Saturday, Sept 22
 S craft at Young Hens 1 p m
 S craft at Lindenwood (Mo) 4 30 p m

WOMEN'S COLLEGE VOLLEYBALL
Tuesday, Sept 18
 Wayne Co at Schoolcraft 7 p m
 Madonna at Saginaw Valley 7 p m
Thursday, Sept 20
 Mott at Schoolcraft 7 p m
Friday, Sept 21
 Madonna at Sailfish Classic
 at Palm Beach (Fla) Atlantic TBA
Saturday Sept 22
 Alpena at Schoolcraft 1 p m
 Madonna at Sailfish Classic
 at Palm Beach (Fla) Atlantic TBA

ONTARIO HOCKEY LEAGUE
Saturday Sept 22
 Whalers vs Owen Sound
 at Compuware Arena 7 30 p m
Sunday Sept 23
 Whalers at Brampton 2 p m

TBA — time to be announced

NOTICE OF PUBLIC HEARING
CHARTER TOWNSHIP OF REDFORD
 The Wayne County Commission Committee on Ways and Means will hold a public hearing to consider the following

1) A proposed Ordinance to authorize a surcharge as an additional fee to any person who is ticketed for driving while under the influence of intoxicating liquor (DUIL) or narcotics (OUI) and those person who are ticketed for other civil traffic violations of the Michigan Vehicle Code Act No 300 of the Public Acts of Michigan of 1949 (MCL 257 1 et Seq) as amended and as adopted in Enrolled Ordinance No 94 173 and to establish a fund to build a new courthouse

TUESDAY, SEPTEMBER 18, 2001 1 00 PM
 Hearing Room 402
 Wayne County Building
 600 Randolph Detroit, Michigan

Copies of the above item may be obtained or reviewed at the Commission Clerk's Office, 406 Wayne County Building 600 Randolph Detroit 48226 (313) 224 0903

Publish September 16 2001

SOCCER NEWS

CHEVY SOCCER FESTIVAL
 The Chevrolet Soccer Festival and Tournament is coming to Farmington Hills on Saturday and Sunday Oct 6 and 7 at Founders Sports Park

Participants in the tournament must contact the Michigan State Youth Soccer Association office at (248) 557 8220 or visit the www.msaysa.net Web site

Sabotons FURNITURE 2001
\$12,000 IN PRIZES!
 Watch for details to find how you can win a \$1000 Shopping Spree in October!

A New Beginning
Divorce Recovery Workshop
 Thursday Evenings • 7 8 45 p m
Sept. 27 - Oct. 11
 Register at the door
 Mr Jim Bales Leader
 Free Refreshments & Material
Dearborn Christian Reformed Church
 21360 Donaldson • Dearborn
 (313) 563-1030

SOUTHWESTERN TREASURES
NATIVE AMERICAN ART SHOW & SALE
 NOT AFFILIATED WITH ANY OTHER INDIAN ART SHOW.
WAYNE COUNTY FAIRGROUNDS
 10871 Quirk Rd. • Belleville, MI I-94 Exit 190
 Info: (734) 697-7002/(918) 633-1032
REAL NATIVE ART
 Featuring Hundreds of Authentic Indian Articles, including Hopi & Navajo Kachinas, Pottery from Santa Clara Hopi, Navajo Jemez, Ileta, San Ildefonso & Acoma Music Basket, Artifacts, Bows, Arrows, Lances, Paintings, Jewelry Rugs, Beautiful High Quality Southwestern Art & Much More
 Featuring Award Winning Artists: Jimmie Poyer, Alvin Yellowhorse & IACA Artist of the Year, Mchae Kirk

September 21, 22 & 23
Friday, Saturday & Sunday
10 A.M. - 6 P.M.
Don't Miss This Event
★ Below Retail To The Public ★

Artwork from over 180 Artists

Charge cards, checks accepted Direct Reservation Buyer From New Mexico

FREE ADMISSION

GAS PRICES ARE GOING UP THIS WINTER!
 Install A New High Efficient Furnace Today!

FREE Humidifier or Air Cleaner With Installation
 Expires 10-31-01

TRICKLE
 HEATING & AIR CONDITIONING
 1750 Wayne Rd. • Westland
 734.641.4300

Why He'll Pay Less For His Home Improvement Than You Will.

HOME EQUITY LINE OF CREDIT AS LOW AS
5.5% APR*
INTRODUCTORY 6.5% APR*
CURRENT RATE

With just one visit, he became a member at Credit Union ONE. That means he'll pay less interest on his home improvement loan than most people will. You see, Credit Union ONE members are also owners. So profits are returned to them in lower loan rates. Like this home equity line of credit. It allows you to borrow up to 100% of your home's value, with zero fees to pay. It's just one of the money saving perks you'll find here at Credit Union ONE. Join us, and the things you borrow or save for will suddenly cost less.

Call Toll Free 1-800-441-8899
 Or Apply On Line at www.cuone.org

18 branch locations throughout Michigan

Credit Union ONE

The ONE anyone can join.

Annual Percentage Rate Introductory rate effective through December 31 2001 on min. min. \$50,000 draw. Subject to qualification. Quoted rates effective as of August 23 2001. Rates subject to change.

OUTDOOR CALENDAR

ACTIVITIES/EVENTS

OAKLAND COUNTY SPORTFISHING ASSOCIATION

The Oakland County Sportfishing Association meets at 7 30 p.m. the third Wednesday of every month at Santa Hall, 1985 Cass Lake Road, Keego Harbor. Call (248) 693-4389 or visit the club's web site at <http://go.to/ocsa> for more information.

KAYAKING

Eastern Mountain Sports and Heavener's Canoe Rental will host their fall kayak meeting on Wednesday, Sept. 19 at 7 30 p.m. at Eastern Mountain Sports in Farmington Hills. The topic will be "Coping with changing weather." For more information, call (248) 932-5953.

DOWNRIVER BASS ASSOCIATION

The Downriver Bass Association, a non-tournament bass club, meets at 6 30 p.m. the fourth Tuesday of every month at the Gander Mountain (14100 Pardee Road) in Taylor. For more information, call Ron Fodor at (734) 676 2863 or send an e-mail to [riverratt122@home.com](mailto:rivratt122@home.com).

METRO-WEST STEELHEADERS
Metro-West Steelheaders meets at 7 30 p.m. on the first Tuesday of each month in the cafeteria at Garden City High School. Call Dominic Liparoto at (248) 476 5027 for more information.

MICHIGAN FLY FISHING
The Michigan Fly Fishing Club meets at 7 30 p.m. the first and third Wednesdays of each month at Livonia Clarenceville Middle School, located on Middlebelt Road between Seven and Eight Mile roads. Visit www.mffc.org on the Internet for more information.

FOUR SEASONS

The Four Seasons Fishing Club meets 7 30-9 30 p.m. the first Wednesday of each month at the Livonia Civic Park Senior Center, 15218 Farmington Road. Call Jim Kudej at (734) 591-0843 for more information.

HURON VALLEY STEELHEADERS
The Huron Valley Steelheaders meets the third Thursday of each month at the Knights of Columbus Hall, 27600 Hall Road, Flat Rock. Call Carroll White at (734) 285-0843 for more information.

SOLAR
The School for Outdoor Leadership, Adventure and Recreation (SOLAR), a non-profit organization interested in promoting the appreciation of outdoor activities, meets at 7 30 p.m. on the first Tuesday of each month at the Colony Hall in Southfield. Call (248) 988-6658 for more information.

Canton-Harrison from page B1

might bounced off the shoulder pads of wide receiver Terrill Mayberry and into the hands of Chief defensive back Bill Gazsi at the Canton 38.

Keyed by a 22-yard completion to Brandon Wilcox and a 23-yard hook-up with Smilo, Canton moved the ball down to the Harrison 5-yard line. However, on a fourth-and-three play from the 7, Shabaj intercepted Murphy's pass in the end zone. Paced by the interior line play of Derek Johnson and Will Stinson, Canton stymied the Hawks' explosive offense once again — at least until Stanton connected with Shabaj on the 83-yard fake-punt pass that tied the game at 7-7.

Harrison grabbed the lead for good, 14-7, when Shabaj got the

ball on a reverse, juked out three Canton defenders before cutting back against the grain to complete a breath-taking 53-yard touchdown run.

The lead expanded to 21-7 when on the Chiefs' next offensive play, Hawk nosetackle Chris Kuclo picked off an errant Murphy pass and returned it 18 yards for a touchdown.

Harrison's offensive parade continued on its next possession when Woods scampered 24 yards to paydirt with 6:30 to go in the first half to make it 28-7. On the play prior to Woods' TD, Stanton had bolted 26 yards down the sideline on a quarterback keeper.

A 4-yard run by Gazsi cut Canton's deficit to 28-14 with 1:40 to go in the half, but Harrison

countered with Woods' back-breaking 71-yard run to increase the lead to 35-14.

After Harrison scored on its opening drive of the second half, Kobus finished off a 13-play, 67-yard drive with a 7-yard TD run to bring the Chiefs to within 42-21.

The Hawks' final points of the night came with 8:50 left on a 23-yard field goal by Mike Kloosterman, who was also six-for-six on extra points.

Canton made it respectable down the stretch, scoring on Kobus' 4-yard TD run and a 17-yard Murphy-to-Smilo pass.

Harrison was whistled for an uncharacteristically high 104 yards in penalties. Canton committed four infractions totalling 40 yards.

STATE OF MICHIGAN COUNTY OF WAYNE CHARTER TOWNSHIP OF PLYMOUTH NOTICE OF PUBLIC HEARING

ESTABLISHMENT OF A DOWNTOWN DEVELOPMENT AUTHORITY AND DESIGNATION OF A DOWNTOWN DEVELOPMENT AUTHORITY DISTRICT

PLEASE take notice that the Charter Township of Plymouth Township Board of Trustees shall hold a Public Hearing on Tuesday, October 9, 2001 at 7:00 p.m. at the Township Hall, 42350 Ann Arbor Road, Plymouth, Michigan to consider adoption of a proposed ordinance providing for the creation of a Downtown Development Authority and designation of the boundaries of the District within which the Downtown Development Authority may exercise its powers. The boundaries of the proposed Downtown District are described as follows:

PLYMOUTH TOWNSHIP AND CITY OF PLYMOUTH DDA BOUNDARY DESCRIPTION

Part of Sections 34, 35 and 36 T 1 S, R 8 E Plymouth Township and City of Plymouth Wayne County Michigan, described as commencing at the center of said Section 34 thence northerly along the north-south one quarter line of said Section 34 to the extension of the north line of Parcel #49 010 99 0013 301 said Point being the Point of Beginning thence easterly along said extension and the north line of said Parcel #49 010 99 0013 301 and the north line of Parcel #49 010 10 0001 000 to the west line of Parcel #49 010 99 0017 003 thence northerly easterly, southerly and easterly along the west, north, east and north lines of said Parcel #49 010 99 0017 003 to the northwest corner of Parcel #49 010 05 0123 002 thence easterly along the north line of Parcels #49 010 05 0123 002 #49 010 05 0122 000 #49 010 05 0121 000 and #49 010 05 0120 000 to a point on the west line of "Wayne County Condo Subdivision Plan Number 264" Units 1, 4 Parcel #s 49 010 12 0001 000, #49 010 12 0002 000 #49 010 12 0003 000 and #49 010 0004 000 thence northerly and easterly along the west and north lines of said Condo Subdivision to the northeast corner of said "Wayne County Condo Subdivision Number 264" thence northeasterly to the northeast corner of Harvey Street and Byron Avenue thence easterly along the northerly right of way line of Byron Avenue extended across South Main Street to the northeast corner of Dewey Avenue and Byron Avenue thence southerly to the north northeast corner of Parcel #49 011 99 0044 000 also being the northwest corner of Lot 32 of "Birch Estates Subdivision" thence southerly along the west line of said Lot 32 to the southwest corner of said Lot 32 thence easterly along the south line of said "Birch Estates Subdivision" to the northeast corner of Parcel #49 011 99 0048 000 thence northeasterly along the northerly line of Parcel #49 011 99 0060 000 to the northwest corner of Parcel #49 011 99 0059 000 thence easterly along the north lines of said Parcel #49 011 99 0059 000 and the north line of Parcel #49 011 99 0061 000 and #49 011 99 0062 000 to the northeast corner of said Parcel #49 011 99 0062 000 thence northerly along the west line of Parcel #49 011 99 0031 000 to the northwest corner of Parcel #49 011 02 0169 302 thence easterly and southerly along the north and east lines of Parcel #49 011 02 0169 302 to the north line of Parcel #49 011 99 0030 003 #49 011 99 0029 000 and #49 011 99 0028 000 to the west line of Parcel #49 011 02 0168 003 thence northerly easterly and southerly along the west, north and east lines of said Parcel #49 011 02 0168 003 to the north line of Parcel #49 011 99 0026 000 thence easterly along the north lines of said Parcel #49 011 99 0026 000 and Parcel #49 011 99 0025 000 extended to the north-south one quarter line of Section 35, thence northerly along said north-south one quarter line to the extension of the north line of Parcel #78 60 99 0025 000 thence easterly along said extension and the north line of said Parcel #78 60 99 0025 000 and the north line of Parcels #78 60 99 0011 000 #78 60 99 0012 000 #78 60 99 0014 000 #78 60 99 0013 000, #78 60 99 0017 000 #78 60 99 0016 000 and #78 60 99 0007 000 extended to the centerline of the Chesapeake and Ohio Railroad thence northerly along said centerline to the extension of the west line of "Eastlawn Subdivision" thence northerly along said extension to the south right of way of vacated Firwood Drive thence easterly along said south right of way of vacated Firwood Drive to the west right of way line of General Drive, thence northerly along said west right of way to the extension of the north right of way of Firwood Drive, thence easterly along said extension and the north right of way of Firwood Drive to the west line of "Waverly Village Subdivision", thence southerly and easterly along the west and south lines of "Waverly Village Subdivision" to the west line of "Tomlinson Estates Subdivision" thence southerly along said west line of "Tomlinson Estates Subdivision" to the northwest corner of Lot 80b of "Tomlinson Estates Subdivision" thence easterly and southerly along the north and east line of said Lot 80b to the northwest corner of Lot 78b of "Tomlinson Estates Subdivision" thence southerly and easterly along the west and south lines of said Lot 78b to the west right of way of Gold Arbor Road, thence northerly along the west right of way of Gold Arbor Road to the extension of the north line of Lot 77 of "Tomlinson Estates Subdivision" thence easterly along said extension and the north line of said Lot 77 and the north line of Lots 76, 33 and 32 of "Tomlinson Estates Subdivision" to the west right of way of Southworth Road thence northerly along said west right of way of Southworth Road to the extension of the north line of Lot 23 of "Tomlinson Estates Subdivision", thence easterly along said extension and the north line of said Lot 23 to the east line of "Tomlinson Estates Subdivision" thence northerly along said east line of "Tomlinson Estates Subdivision" to the southwest corner of Greystone Estates Subdivision" thence easterly along the south line of "Greystone Estates Subdivision" extended to the east right of way of Haggerty Road, thence southerly along said east right of way of Haggerty Road 93 feet wide to the extension of the north line of "Arbor Village Subdivision No 2" thence easterly along said extension to the northwest corner of "Arbor Village Subdivision No 2" and the east right of way of Haggerty Road 120 feet wide, thence southerly along the west line of "Arbor Village Subdivision No 2" and the east right of way of Haggerty Road to the southwest corner of "Arbor Village Subdivision No 2" thence easterly along the south line of "Arbor Village Subdivision No 2" to the southeast corner of Lot 77 of "Arbor Village Subdivision No 2" thence southerly along the west line of Lots 79, 80, 81, 82, 83 and 84 of "Arbor Village Subdivision No 2" to the southwest corner of said Lot 84 and the north right of way of Ann Arbor Road, thence easterly along the south line of Arbor Village Subdivision No 2" and the north right of way of Ann Arbor Road to the southeast corner of Lot 85 of "Arbor Village Subdivision No 2" thence northeasterly along the southeast line of said Lot 85 and the westerly limits of I 275 right of way to the northeast corner of said Lot 85 of Arbor Village Subdivision No 2" thence northerly along the east line of said subdivision and the west limits of I 275 right of way to the most southerly corner of Parcel #78 63 99 0020 702 thence northeasterly along the southeasterly lines of said parcel and the westerly limits of I 275 right of way to the southeast corner of "Hidden Heights Subdivision" thence northeasterly and northerly along the easterly lines of said subdivision and the westerly limits of I 275 right of way to the northeast corner of Lot 41 of said "Hidden Heights Subdivision", thence due east across I 275 to the east limits of I 275 right of way and the west line of Parcel #78 63 99 0004 000, thence southerly and southeasterly along the west and southwesterly lines of said Parcel #78 63 99 0004 000 and the easterly limits of I 275 right of way to west line of Plymouth Village East Subdivision" thence northeasterly and easterly along the northwest and north lines of "Plymouth Village East Subdivision" and continuing easterly along the north line of Parcel #78 63 99 0001 002 extended to the east line of Section 36 and the east limits of Plymouth Charter Township thence southerly along said east line of Section 36 and the east limits of Plymouth Charter Township and within the Eckles Road and Ann Arbor Road rights of way to the east one quarter corner of said Section 36 thence continuing southerly along said east line of Section 36 and the east limits of Plymouth Charter Township and within the Ann Arbor Road and Eckles Road rights of way to the extension of the north line of "Cambridge Village Subdivision" thence westerly along said extension and the north line of "Cambridge Village Subdivision" to the east right of way of Tavistock Drive said point also being the northwest corner of Lot 72 of "Cambridge Village

Subdivision" thence west northwesterly across Tavistock Drive to the northeast corner of Lot 1 of "Cambridge Green Subdivision", thence westerly to the northwest corner of said Lot 1 thence southerly along the west line of said Lot 1 and the west line of Lot 2 and the northerly west line of Lot 5 of "Cambridge Green Subdivision" to a corner of said Lot 5 also being the southeast corner of Parcel #78 66 99 0006 004, thence westerly along a north line of said Lot 5 and the north line of Lots 6 and 7 to the northwest corner of said Lot 7 of "Cambridge Green Subdivision", thence southerly and southwesterly along the west and northwesterly lines of said subdivision and the easterly limits of I 275 right of way to the northeast corner of Parcel #78 66 99 0002 002, thence southwesterly along the northwesterly lines of said parcel and the easterly limits of I 275 right of way to the southwest corner of said Parcel #78 66 99 0002 002 and the northwest corner of Lot 39 of "Cambridge Green Subdivision" thence southwesterly along the westerly lines of Lots 39, 40 and 41 of "Cambridge Green Subdivision" and the easterly limits of I 275 right of way to the southwesterly corner of said Lot 41 thence due west across I 275 to the westerly limits of I 275 right of way and the easterly line of Wayne County Condominium Subdivision Plan No 52 also known as "Bradbury Parkhomes", thence northeasterly and northerly along the easterly lines of said condominium and the westerly limits of I 275 right of way to the northeast corner of said condominium and the southeast corner of Parcel #78 66 99 0001 004 thence westerly along the south line of said Parcel #78 66 99 0001 004 and the south line of Parcels #78 65 99 0021 702 and #78 65 99 0021 703 extended across Haggerty Road to the west right of way of Haggerty Road thence northerly along the west right of way of Haggerty Road to the southeast corner of Parcel #78 65 99 0006 000 thence westerly along the south line of said Parcel #78 65 99 0006 000 to the southwest corner of said Parcel #78 65 99 0006 000 thence northerly and easterly along the west and north lines of said Parcel #78 65 99 0006 000 to the southwest corner of Parcel #78 65 99 0002 000, thence northerly along the west line of said Parcel #78 65 99 0002 000 to the northeast corner of Lot 17 of "Arbor Village Subdivision", thence westerly and northerly along the north line of said Lot 17 and the east line of "Arbor Village Subdivision" to the northeast corner of "Arbor Village Subdivision" and the south right of way of Ann Arbor Road, thence westerly along said south right of way of Ann Arbor Road to the east line of Parcel #78 65 99 0004 000, thence northerly westerly and southerly along the east, north and west lines of said Parcel #78 65 99 0004 000 and the south right of way of Ann Arbor Road to the northeast corner of Lot 49 of "Arbor Village Subdivision", thence westerly along the south right of way of Ann Arbor Road to the northwest corner of "Arbor Village Subdivision" thence southerly along the west line of "Arbor Village Subdivision" to the southeast corner of Parcel #78 62 99 0024 000, thence westerly along the south line of said Parcel #78 62 99 0024 000 extended to the centerline of the Chesapeake and Ohio Railroad thence northwesterly along said Railroad centerline to the extension of the southerly line of Lot 20a2 of "Gould Industrial Park" thence southwesterly along said extension and the southerly line of said Lot 20a2 and Lot 20a1 of "Gould Industrial Park" to the east right of way of General Drive thence southerly along the extension of the east right of way of General Drive to the south right of way of Postiff Drive thence westerly along the south right of way of Postiff Drive crossing Lilley Road to the extension of the west line of Parcel #78 61 99 0016 000 thence northerly along said extension and the west line of said Parcel #78 61 99 0016 000 and the west line of Parcels #78 61 99 0015 000 and #78 61 99 0014 000 to the south line of Parcel #78 61 99 0012 002 thence westerly along the south line of said Parcel #78 61 99 0012 002 and Parcels #78 61 99 0011 000 and #78 61 99 0007 000 to the most easterly line of Parcel #78 61 99 0005-004 thence southerly, westerly and northwesterly along the east, south and southwest lines of said Parcel #78 61 99 0005 004 to the southeast corner of Parcel #78 61 99 0005 002, thence westerly along the south line of said Parcel #78 61 99 0005 002 and the south line of Parcel #78 61 99 0005 001 across Rocker Avenue and continuing westerly along the south line of Lots 49 and 50 of "Rocker Estates No 2" to the northeast corner of Lot 48 of "Rocker Estates No 2" thence southerly along the west line of said Lot 48 and the west line of Lots 47 and 46 of "Rocker Estates No 2" to the southeast corner of Lot 2 of "Rocker Estates" thence westerly along the south line of said Lot 2 to the east right of way of South Main Street thence southerly along the east right of way of South Main Street to the southwest corner of Lot 3 of "Rocker Estates" thence westerly across South Main Street to the northeast corner of Lot 6 of "Palmer's Acres Subdivision", thence westerly along the north line of said Lot 6 and the south right of way of Marlin Avenue to the northwest corner of said Lot 6, thence northerly across Marlin Avenue to the southwest corner of Lot 5 of "Palmer's Acres Subdivision" thence northerly along the west line of said Lot 5 and the west line of Lot 4 of "Palmer's Acres Subdivision" and the east line of Lots 18, 19 and 20 of "Palmer's Resubdivision" to the northeast corner of said Lot 20, thence westerly along the north line of said Lot 20 across Ball Avenue and along the north line of Lots 37 and 42 of "Palmer's Resubdivision" to the northwest corner of said Lot 42 thence continuing westerly across Corinne Avenue to the northeast corner of Lot 77 "Green Meadows Subdivision", thence westerly along the north line of said Lot 77 and the north line of Lot 170 of "Green Meadows Subdivision" to the northwest corner of said Lot 170 thence southerly along the east right of way of Northern Avenue to the southwest corner of Lot 167 of "Green Meadows Subdivision", thence westerly across Northern Avenue to the northeast corner of Lot 177 of "Green Meadows Subdivision", thence westerly along the north line of said Lot 177 and the north line of Lot 262 of "Green Meadows Subdivision" to the northwest corner of said Lot 262 thence continuing westerly across Oakview Avenue to the northeast corner of Lot 273 of "Green Meadows Subdivision", thence continuing westerly along the north line of said Lot 273 and the north line of Lot 359 to the northwest corner of said Lot 359 of "Green Meadows Subdivision", thence continuing westerly across Marlowe Avenue to the northeast corner of Lot 370 of "Green Meadows Subdivision", thence continuing westerly along the north line of said Lot 370 and the north line of Lot 456 to the northwest corner of said Lot 456 of "Green Meadows Subdivision", thence continuing westerly across Elmhurst Avenue to the northeast corner of Lot 467 of "Green Meadows Subdivision" thence continuing westerly along the north line of said Lot 467 and the north line of Lot 553 to the northwest corner of said Lot 553 of "Green Meadows Subdivision", thence continuing westerly across Brookline Avenue to the northeast corner of Lot 564 of "Green Meadows Subdivision", thence continuing westerly along the north line of said Lot 564 to the northwest corner of said Lot 564, thence southerly along the west line of said Lot 564 and the west line of Lots 565, 566 and 567 of "Green Meadows Subdivision" extended to the south right of way of Marlin Avenue, thence westerly along the south right of way of Marlin Avenue across Sheldon Road to the west right of way of Sheldon Road, thence northerly along the west right of way of Sheldon Road to the southeast corner of Parcel #78 58 99 0036 001, thence westerly along the south line of said Parcel #78 58 99 0036 001 and the south line of Parcel #78 58 99 0030 000 to the southwest corner of said Parcel #78 58 99-0030 000, thence northerly and easterly along the west and north lines of said Parcel #78 58 99 0030 000 to the southwest corner of Parcel #78 58 99 0034-000, thence northerly along the west line of said Parcel #78 58 99 0034 000 extended across Ann Arbor Road to the north right of way of Ann Arbor Road, thence easterly along the north right of way of Ann Arbor Road to the southwest corner of Parcel #78 57 99 0005 703, thence northerly along the west line of said Parcel #78 57 99 0005 703 and the west line of Parcel #78 57 99 0005 704 extended across Pinetree Drive to the north right of way of Pinetree Drive thence easterly along the north right of way of Pinetree Drive extended to the north-south one quarter line of Section 34, thence southerly along the north-south one quarter line of said Section 34 to the Point of Beginning.

A citizen, taxpayer or property owner of Plymouth Township or the area proposed for designation as the Downtown District has the right to be heard in regard to the establishment of the authority and the boundaries of the District. An official from a taxing jurisdiction with millage that would be subject to capture has the right to be heard in regard to the establishment of the authority and the boundaries of the proposed Downtown District.

MARILYN MASSENGILL CMC
Clerk Charter Township of Plymouth

CHARTER TOWNSHIP OF CANTON ACCESS TO PUBLIC MEETINGS

The Charter Township of Canton will provide necessary reasonable auxiliary aids and services such as signers for the hearing impaired and audio tapes of printed materials being considered at the meeting to individuals with disabilities at the meeting/hearing upon two weeks notice to the Charter Township of Canton. Individuals with disabilities requiring auxiliary aids or services should contact the Charter Township of Canton by writing or calling the following:

David Medley ADA Coordinator
Charter Township of Canton 1150 S Canton Center Road
Canton MI 48188
(734) 397 5435

SHURGARD SELF STORAGE OF PLYMOUTH

Notice is hereby given that the entire contents of the following storage units will be sold to the highest bidder by way of an open bid on OCTOBER 05 2001 at approximately 9 00 a.m. at Shurgard Storage Centers located at 41889 Joy Road, Canton, MI 48187

- Unit #205 ROY RUSHA Bags of Clothes Boxes
- Unit #226 CONNIE MADISON Household Items Bike Couch
- Unit #305 ROBERT MICHELINI Boxes Couch

DALE ROSZKOWSKI
Shurgard Storage Manager

LEGAL NOTICE

1954 PA PROCEEDINGS NOTICE OF SPECIAL ASSESSMENT HEARING

Charter Township of Plymouth Wayne County, Michigan

TO THE RESIDENTS AND PROPER OWNERS OF THE CHARTER TOWNSHIP OF PLYMOUTH WAYNE COUNTY MICHIGAN AND ANY OTHER INTERESTED PERSONS

PLEASE TAKE NOTICE that as a result of Petitions of property owners within the Township signed by the record owners of land whose front footage constitutes more than 50% of the total front footage of the hereinafter described Special Assessment District and the Township Board of the Charter Township of Plymouth proposes road paving improvements in the George Robinson Subdivision and to create a Special Assessment for the recovery of the cost thereof by Special Assessment against the properties benefited thereon.

Notice is hereby given to all persons interested that the Board of Trustees of the Charter Township of Plymouth has tentatively declared its intention to make the hereinafter described improvement:

The project consists of approximately 7 500 feet of existing gravel road along Gilbert St. Russell St. Morgan Ave. Brownell Ave. Francis Ave. Butternut Ave. and Ferguson Ave. bounded by Haggerty Road Interstate 275 Ann Arbor Trail and The Middle Rouge River to be paved with bituminous concrete. The proposed improvements shall consist of two lane asphalt pavement constructed over the existing gravel road as well as miscellaneous driveway and drainage work which may be needed to facilitate the placement of the asphalt road pavement.

That it has further been tentatively determined that the following described lots and parcels of land will specially benefit from said improvements and will constitute a Special Assessment District against which the cost of said improvement shall be assessed:

The district limit along Russell, Morgan Brownell Francis Butternut, Gilbert and Ferguson consists of Lots 6 through 9 21 through 53, 58 through 87 92 through 119, and 124 through 137, all inclusive of "George H Robinson's Subdivision" Lots 1 through 7 inclusive of "Supervisor's Plymouth Plat #1 Lots 1 through 6a inclusive of "Residence Subdivision", Parcel numbers 78 028 03 0001 000, 78 028 03 0002 000, 78 028 03 0003 000, 78 028 03 0004 000, 78 028 03 0005 000, 78 028 03 0006 000, 78 028 03 0007 000, 78 028 03 0008 000 and 78 028 03 0009 000 of "Wayne County Cond Sub Plan No 442 a k a Whispering Pines Estates" and Lots 141b2 141a 141b1 140a2, 140a1a1 140a1a2 140a1a4, 140a1a3, 140a1b 140b 147d, 147e2 147c1 147b2 147a 147b1 146b, 146a3 146a2 146a1b 146a1a 145a3 145a2 145a1, 144b 144a1 & 145b 144a2 & 145c 160a1, 160a2 & 161a2, 160a3 & 161a3 161a1 & 161a4, 159a 158a, 157a 156a, 150b 151b 151a1a 151a2a 150a4 150a3b 150a3a 150a2 150a1 149a3 & 26LL 149a2 149a1 & 148a2b, 148a2a 148a1 148b & 149b & KK1b of "George H Robinson's Subdivision" located in the south 1/2 of Section 25 and Parcels 78 063 99 0008 701 78 063 99 0008 702, and 78 063 99 0008 703 located in the northeast 1/4 of Section 36 of T 1 S, R 8 E of Plymouth Township Wayne County, Michigan.

PLEASE TAKE FURTHER NOTICE that the Board of Trustees of the Charter Township of Plymouth shall meet on Tuesday, September 25, 2001 at 7:00 p.m. at the Plymouth Township Hall, 42350 Ann Arbor Road, Plymouth Twp., Michigan 48170, for the purpose of reviewing said proposed Special Assessment District and the assessment thereon. All persons may then and there appear and make any objections they may have to such improvement and assessment. Appearance and protest at the hearing is required in order to appeal the amount if any of the special assessment to the state tax tribunal. An owner or party in interest or agent thereof may appear in person at the hearing, or may file an appearance or protest by letter. All parties or agents appearing in person at the hearing for purposes of protest should request the appearance be entered into the record of the meeting.

PLEASE TAKE FURTHER NOTICE that the plans specifications estimates of cost and recommendations of the engineer for said proposed Special Assessment District have been filed with the Township and are available for public examination at the office of the Township Clerk. The estimate of costs of such construction is in the approximate amount of \$920,000.

PLEASE TAKE FURTHER NOTICE that periodic redetermination of costs for the proposed Special Assessment District may be necessary and may be made without further notice to the record owners or parties in interest in the property.

MARILYN MASSENGILL
Charter Township of Plymouth
42350 Ann Arbor Road
Plymouth Michigan 48170
(313) 453 3840

ARTS & LEISURE

ARTISTIC EXPRESSIONS



LINDA ANN CHOMIN

Arts draw community together in time of crisis

Adness colored the Wednesday morning meeting of co-chairs overseeing cultural programs coming to the Plymouth Community Arts Council. It had been scheduled the week before the deadly attacks on the World Trade Center and Pentagon, and plane crash near Pittsburgh on Tuesday, Sept. 11.

Sitting down with executive director Jennifer Tobin, arts council founder Joanne Winkelman Hulce and Artrain co-chair Nancy Hillegonds, I quickly learned that the tragedy was first on their minds. Each expressed their concern for the victims and their families. Slowly, we began to talk about the future of our country. Part of that

What: The Plymouth Community Arts Council kicks off its Members First Series with The Concord Trio
When: 8 p.m. Friday, Sept. 21
Where: Joanne Winkelman Hulce Center for the Arts, 774 N. Sheldon at Junction Plymouth
Tickets: \$25 Call (734) 416-4278

Events like these draw us together, teach us to appreciate one another and tell each other on a daily basis that we care.

That's what the arts council Members First Series is all about. Now entering its fourth season, the series features classical music, theater, and acoustic music presented at reduced subscription rates for arts council members.

"We wanted to do something for our membership, to let them know we appreciated their support. We want to thank them for supporting us," said Hulce who chairs the series.

"I'm especially excited about our first program (Friday, Sept. 21) with The Concord Trio. Cellist Norm Fischer is a graduate of the high school here and his mother Beth still lives here. The Concord String Quartet (which preceded the trio) was organized at Dartmouth and appeared in New York and all over the country. Andrew Jennings, violin professor at U of M and Oberlin Conservatory of Music, was an original member and decided to revive it by forming the trio. Norm's at Rice University. His wife Jeanne Kierman is the pianist and teaches at Shepherd School of Music at Rice. All three teach at Tanglewood in the summer. They are talented and fine musicians and are coming with a fun program for us."

The arts council continues its programming with *Love Letters*, a play performed by Gloria Logan, former drama director at the Plymouth and Canton high schools, and her student Dennis Cockrum on Oct. 19.

The series concludes with *The Raisin Pickers* Nov. 16. "The Raisin Pickers were here two years ago and were so popular," said

Please see EXPRESSIONS, C2

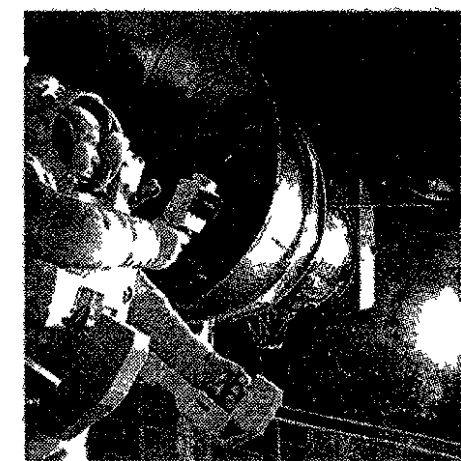

New horizon: Tom Newsom painted this oil titled "To Extend Our Vision." It is one of the works in an Artrain exhibit coming to Plymouth.

Rhapsody at Schoolcraft II

College expands music program, sets its sight on the future

BY LINDA ANN CHOMIN
STAFF WRITER
lchomin@oe.homecomm.net

Donald Morelock looks like a kid with a new toy as he tries out one of the new 7-foot Steinway grand pianos in the music department at Schoolcraft College. Morelock never stops smiling all the while his hands race across the keyboard in an energetic performance of Brahms *Rhapsody in B minor*.

As chairman of the music department, Morelock has a lot to smile about these days. In the last several months, the college doubled the space where students take lessons, practice and learn theory and history as well as the latest in music technology.

"I'm excited about the changes," said Morelock, as he led a tour of the department. Morelock's seen steady growth in the music program since he first began teaching piano at the college in 1967. "We have new studios, new practice rooms. We have more than 200 students taking private music lessons in voice, classical guitar, piano, band and orchestra instruments. We're expanding our piano teachers certification program. Everything is growing because we have more space."

"We want a quality program. There's a lot more performing opportunities - an internal honors program recital in addition to a public series of recitals in spring. And we have audio visual to tape lessons and master classes so students can take them home to study."

Monthly master classes for all the students encourage them not only to advance their performing skills but to listen to each other play. Also once a month they're encouraged to learn from professional musicians by attending a free recital series.

More than two dozen pianos are available for students as young as 6 to begin learning the basics of music. Morelock recommends children begin piano lessons at age 6 or 7.

Over the last six years, Morelock's Russian trips with students taught him "the importance of exposing children to music at an early age." The Summer American-Russian Piano Institute and Shostakovich Competition are but two of the opportunities available to music students at Schoolcraft College. The Institute is one of Morelock's favorites because it offers students the chance to study piano at the St. Petersburg Conservatory.

Sanjay Mody who grew up in Birmingham won first place in the Shostakovich Competition in Russia this year. Even though the 15 year old Mody now lives in Paris, he still studies with Morelock



STAFF PHOTO BY BRYAN MITCHELL

Music technology: Barton Polot helps Tracy Nowinski of Livonia in the MIDI Lab at Schoolcraft College.



STAFF PHOTOS BY BRYAN MITCHELL

Growing: Donald Morelock tries out one of two new 7-foot Steinway grand pianos in the music department he chairs at Schoolcraft College. The instruments are part of a recent expansion in the music department.

who's preparing him for a performance with the Livonia Symphony Orchestra in April.

"We also have a summer program here at the college for the last 12 years with the first two weeks focusing on solos and duets, the second two weeks on concertos with professional musicians," said Morelock.

"I have a philosophy about teaching community college with emphasis on community and college. There's certain things we can introduce to the community like the recital series which begins in late October and is open to students as well as the community. It's a good time to study piano. It's been proved that piano studies increase learning skills. It's also enjoyable."

Morelock is always looking for new ways to introduce children to music. New this year is an early childhood class for ages birth to 6. Morelock came up with the idea for the sessions after attending a national pedagogy conference where one of the speakers recommended more creative approaches for teaching music.

"We want children to discover music in a natural way," said Morelock.

That's exactly what Rosalia Emanuele tries to do as instructor for children and parents attending the classes.

"We're introducing music through the environment," said Emanuele. "We're doing a lot of singing and dancing, getting the children involved in hearing music and imitating sounds, singing back what they hear. Too many times when they start at 6 or 7, they cannot tell the difference between hearing wrong or right."

Once students advance to taking private music lessons at the college, they then have the opportunity to study with professional musicians such as Eugene Bossart, the college's artist-in-residence who accompanies and coaches voice students, and coloratura soprano Elizabeth Parcels, vocal artist-in-residence. A wind ensemble, jazz band and vocal jazz group round out the offerings.

Especially exciting is the expansion of music technology at the college. Barton Polot recently joined the faculty to teach students about composing with computers. He takes over where Bradley Bloom left off. Bloom, who recently retired after 30 years of teaching at the college, instituted the musical arts and technology studio where students

explore sound and learn to organize it into compositions.

Using the computer, Polot shows students how to play each of the instruments of the orchestra and then build layers.

In order to be creative you need to know the fundamentals of music, said Polot. "There's higher expectations from musicianship. The computer speeds it up. It means taking musical instruments that are digitally capable and converting them."

Polot will teach a course in the basics of composing computer as well as for graphic artists to design sound to accompany the work.

A relatively young field, music technology began to evolve in the early 1970s. Polot was an undergraduate student at the University of Michigan at the time.

"In 1970 I didn't know what a computer was," said Polot. At U of M it occupied an entire building. I fell in love with it even though I had to submit cards to a machine and wait 45 minutes to get an answer.

By 1978, Polot became interested in using technology as a creative tool while teaching music in Ann Arbor Schools. He's also taught at the University of Toledo and University of Michigan in Ann Arbor.

"Mozart didn't know what a symphony would sound like until he passed out the parts at rehearsal," said Polot.

"With the advent of music technology, composers have complete control. They're not only the composer but conductor, performer, audio engineer. If I'm writing a string quartet the musicians are imposing their interpretation on my music. Picasso or Pollack got to see a finished product without anyone interfering with their work. With music technology, we have the opportunity to hear a finished product as we composed it."

Using a PC, keyboard and Cakewalk Pro Audio program, a handful of students in the MIDI Lab lay down a rhythm track. It's evident musical technology also referred to as MIDI or Musical Instrument Digital Interface, has advanced greatly since standards or conventions were first set up in 1983. One thing that hasn't changed, though, is the ability to understand the basics of creating music. Polot also teaches music theory and history. He plans to coor-

See MUSIC, C2

Artist urges viewers to look for hidden meaning

BY LINDA ANN CHOMIN
STAFF WRITER
lchomin@oe.homecomm.net

Nancy Hurd expresses herself not in words but colored pencil. Delicate compositions tell a story of life and death. Hurd says she isn't trying to be depressing. She's just suggesting maybe there's a few things we should think about.

Death is one of the subjects she addresses in at least three of the art works on display in a one-woman show in the Fine Arts Gallery at the Livonia Civic Center Library.

Sponsored by the Livonia Arts Commission, Hurd's exhibition includes acrylic painting and fiber in addition to the colored pencil drawings for which she's won several awards.

"I do love to draw. It bridges what I'm

What: Nancy Hurd exhibits colored pencil painting and fiber works in a show sponsored by the Livonia Arts Commission.

When: Through Saturday, Sept. 29. Hours are 9 a.m. to 9 p.m. Monday through Friday, 5 p.m. Friday, Saturday and 1.5 p.m. Sunday.

Where: Fine Arts Gallery in the Livonia Civic Center Library, 32777 Five Mile east of Farmington Road. For more information call the community resources department at (734) 466-2536.

thinking," said Hurd. Emotional content is what sets Hurd's art apart. There are the usual portraits of grandchildren, a series on magnificent birds and pets, but it's the images of the elderly vegetating in a nursery home that reach out and grab

the viewer. Entering the gallery, the first work prods the onlooker to make sense of a little boy with fishing pole and an angel above his head. The work speaks of Hurd's brother John Davis who died in March of lung cancer but it could touch anyone who's lost a loved one.

Another work, *Fleeting* focuses on her dying grandfather. Hurd incorporates a butterfly and portrait of her four children into the collage of memories.

Like a puzzle, Hurd pieces together teeth and bones to symbolize death and eternity in yet another colored pencil drawing where vicious dogs seem to be lunging toward the viewer.

"Everybody likes the cats and condor. Some are mystified by the symbolic

Please See Hurd C2



Fleeting: Nancy Hurd uses colored pencil to express her feelings. This work features her dying grandfather and the notion, life is too short.

Change of pace: Not all of Nancy Hurd's art works contain messages. This but of whimsy is titled "We're All Ears II"



Hurd from page C1

Others enjoy trying to figure out what's going on. This is another one of those weird ones," said Hurd pointing to *Omen* in which a group of sheep seem unaware of the monkey lurking behind them. "Ideas just come out of my head. Is he part of the group or do they even know he's there, and is he a threat?"

Not all of Hurd's work is so heavy. A great grandmother sits peeling apples with a few neighbors. Hurd comes from a family of German farmers who settled in the Midwest. The theme appears again in a wagon scene. Family plays a big role in Hurd's life. One granddaughter sleeps peacefully. Hurd has four granddaughters and they're all pictured here in the exhibit.

A self-portrait with a baby

reflects on Hurd's past and what's yet to come. Hurd is always exploring subject matter as well as media. *We're All Ears* was drawn on red paper. Hurd ended up liking the experiment so much the finished work ended up on her living room wall.

"It's been fun to live with," said Hurd, who began drawing with colored pencil 10 years ago. "It was a challenge to start with red paper and work it out." You have to manipulate the colors differently. I'm learning more about color than I used to."

Hurd's also learning to deal with life's challenges. Ten years ago Parkinson's forced her to retire from a graphic artist position with Wayne RESA. Since then she's had a lot of time to think about the tremors wrest-

ing away the control of her hands. The prescriptions Sinemet and Mirapex help ease the tremors and she's drawing again but doesn't know for how long.

"It makes my art more precious," said Hurd, who's a member of the Farmington Artists Club and Artifacts Art Club. Hurd, through the Farmington Artists Club, helps teach the Senior Painters at the Costick Activities Center in Farmington Hills.

"I get up and work as if it's a job, but I love it. I feel fortunate that I have time to do my art."

To see more of Hurd's art, visit the Colored Pencil Society of America show (chapter #104) at Livonia City Hall through Friday, Sept. 28.

Expressions from page C1

sors Blackwell Ford, Lou LaRache Chevrolet, and Republic Bank. "Everyone just loved them and requested we bring them back. We hope this series will continue."

"We started the series to provide an intimate space (the room seats only 110 people)," added Tobin. "We wanted them to come here so they wouldn't have to travel to see quality performances."

A special spring surprise awaits members who purchase series tickets. "Each year we try to do something a little nicer for them," said Hulce.

Looking ahead

The arts council is constantly thinking of new ways to bring culture to the community. Ongoing exhibits like the one opening Sept. 24 with Jim Quinlan's art gives people the opportunity to enjoy the peacefulness of looking at landscapes, seascapes, architectural details, floral and still life. An opening reception will allow guests to meet the artist 2-5 p.m. Sunday, Sept. 30 to find out where he gets his inspiration.

Uplifting is the word for the Artrain USA visit sponsored by the arts council 10 a.m. to 5 p.m. Saturday-Sunday, October 27-28. The train will roll into the railroad siding on Theodore Street (behind the Plymouth Cultural Center) with an exhibition of work created by well-known artists after visits to the National Aeronautics and Space Administration Program.

At the invitation of NASA, Norman Rockwell, Robert

'It's a significant thing to have Artrain in Wayne County.'

Nancy Hill
—Plymouth Arts Council

Rauschenberg, Andy Warhol and Peter Max interpreted the wonders of our space endeavors. Remembering the accomplishment of putting a man on the moon is reason to rejoice. And the arts council will do just that at a fund-raising Blast Off/Masquerade Party 7-10 p.m. Friday, Oct. 26. Tickets are \$25 and include hors d'oeuvres and entertainment. Proceeds will go to arts council programs. Call (734) 416-4278.

"We wanted it to be a space-theme costume party because it's so close to Halloween but people shouldn't be afraid to come in business attire," said Nancy Hillegonds, who's co-chairing the fund-raiser with Joyce Constanza.

"It's a significant thing to have the Artrain here in Wayne County."

It also means a great deal of work just to get the train here and hooked up with electricity. Everyone must work together to accomplish this.

"They sent us a book of the tasks involved," said arts council development director Stella Greene. "DaimlerChrysler is the national sponsor but we couldn't have done it without regional sponsors like Visteon and the Plymouth Cultural Center."

"It's been a year of planning to accommodate the many people we anticipate will want to see the exhibit," said Greene. "We have more than 200 arts council volunteers who are very enthusiastic, civic organizations have come through with volunteers. The community has come together."

Thanks to the arts council, sponsors and volunteers, there is no charge to view the *Arts of Space* exhibit when Artrain USA arrives in late October. In the meantime, look for the train created by students in summer camps at the arts council. Prior to Artrain's arrival with the NASA art, the kid's train will roll into different locations in town. It's a good reminder not only of the upcoming NASA art exhibit, but what a community and country can do when we all pull together.

Have an interesting idea for a story? Call arts reporter Linda Ann Chomin at (734) 953-2145 or send e-mail to lchomin@oe.homecomm.net

Music from page C1

dedicate all of the programs to provide students with a comprehensive music education. But first he needs to get the word out about music technology and the 14-station MIDI Lab at Schoolcraft College. Many students don't realize the program exists on the Livonia campus even though he conducts a conference on music technology every January in the Washtenaw Intermediate School District.

"It's going to be more popular," said Polot. "I'm going to contact high school teachers in the area. It's a well kept secret. There's no other opportunity to get formal training."

"The next generation will be

interesting, young people getting involved with music technology," said Polot. "Anybody who has a PC already has a synthesizer. It's simple to attach a keyboard. We've been hearing it for 20 years in film scores that sound orchestral. The technology has become so affordable. For \$5-6,000 you can set up a studio in your home that would have cost a couple of hundred thousand dollars 20 years ago. I don't know of any synthesizer virtuosos yet or any synthesizer teachers for that matter. After the piano was invented it took a hundred years to produce the first virtuoso."

Crazy Al's Song Scramble

Unscramble the answer to the question, then listen Monday to Crazy Al's Radio Party at 8:00 A.M. to identify the backwards record. If you are correct you win a great prize!

Listen to Crazy Al's Radio Party WPON 1460 AM Mon.-Fri. 6:00 A.M. - 9:00 A.M. & 2:00 P.M.-4 P.M. Call 248-332-1460

1. Dion had many songs featuring a girls name. Can you guess this one from January of 1963?

bryu ybba

Crazy Al's Radio Party

Truly the greatest rock and roll show you've ever heard!

LISTEN TO RARE ROCK AND ROLL ON WPON Radio Oldies 1460 AM

Oldies You Just Don't Hear Any Place Else!

Crazy Al's Radio Party Mon-Fri 6-9 a.m. afternoons 2-4 p.m. LISTEN ON THE WEB www.wpon.com

BIRMINGHAM BLOOMFIELD

ArtCenter

Fall Term 2001
SEPTEMBER 10-DECEMBER 8

It's time to nurture your creativity and take the art class you've been thinking about...

Art History	Metals	Watercolor
Auto Design	Mixed Media	Portfolio Prep
Calligraphy	Painting	Youth Ceramics
Ceramics	Pastels	Youth Drawing
Critiques	Photography	Youth Jewelry
Design	Polymer Clay	Youth Mixed Media
Drawing	Printmaking	Youth Painting
Fibers	Sculpture	Youth Photography
Jewelry	Art Trips & Tours	Adult & Child

Birmingham Bloomfield Art Center
1516 South Cranbrook Road
Birmingham, Michigan 48009
WWW.BBARTCENTER.ORG

Call to register now!
(248)644-0866

SPONSORED BY THE OBSERVER & ECCENTRIC NEWSPAPERS

Steak House

23550 W. 8 Mile • Farmington Hills
Call 248-426-6454

Hours: Monday - Saturday 10:30 AM - 2 AM, Sunday Noon - 2 AM

Super Specials!

Saturday
Prime Rib Au Jus \$10.95

Wednesday & Saturday
Two (2) 5 oz. Lobster Tails \$14.95

Dinner includes: Soup or Salad, Potato & Loaf of Hot Bread

THE GREAT ENTERTAINMENT CRUISE

RINGLING BROS. & BARNUM & BAILEY

THE GREATEST SHOW ON EARTH

SARA SAND AND THE TIGERS

See the All-New 130TH Edition!

Buy Now For Best Seats!

**Wed. OCT. 3
THRU Sun. OCT. 7**

Joe Louis Arena

Wed. OCT. 3 ★ 7:00 PM
OPENING NIGHT

Wed OCT 3	Thu OCT 4	Fri OCT 5	Sat OCT 6	Sun OCT 7
7:00 PM	7:00 PM	7:00 PM	4:00 PM 8:00 PM	1:00 PM 8:00 PM

Buy tickets at www.ringling.com

Ticketmaster Ticket Centers including Fox Theater, Harmony House and Marshall Field's, Arena Box Office or call (248) 645-6666

For information call (313) 983-6606
Groups (313) 471-3099

TICKET PRICES:
\$10.00 - \$15.00 - \$17.50 - \$30.00 VIP
(Service charges and handling fees may apply. No service charges at Arena Box Office.)

Come one hour early to meet the clowns and animals

Special Promotion!

12-17 Month

4.25% APY

Certificate of Deposit
(\$500 minimum deposit)

FLAGSTAR BANK

For A Banking Center Near You, Call
800-642-0039

MEMBER FDIC www.flagstar.com

Annual Percentage Yield (APY) is effective as of 9/14/01. Minimum opening balance requirement is \$500. Penalty may be imposed for early withdrawal. Quarterly compounding. Fees could reduce earnings on the account. Other rates & terms are also available. Rate is effective for a limited time only and is valid on like FDIC insured certificates of deposit offered by Flagstar Bank financial institutions. Rates may change without notice. Please call for quotations. Restrictions may apply. PDF1089382

Enter to Win Ringling Bros. and Barnum Bailey Ticket Vouchers! Check Today's Classified Section to See How You Can Enter to Win!

Noteworthy

Gallery exhibits, art shows, classical concerts

MAKING CONTACT: Please submit items for publication, at least two weeks in advance of the event, to Noteworthy, The Eccentric Newspapers, 805 E. Maple, Birmingham, MI 48009 or fax (248) 644-1314

BENEFITS

DOWNRIVER COUNCIL FOR THE ARTS
The Home Gallery presents a fine arts sale and exhibition through Sept 29 to support the Ashes to Action Fund which provides assistance to artists affected by the March 16 fire in Wyandotte. Artists wishing to participate in *Ashes + Action = Art* should call (734)287 6103

CALL FOR ARTISTS & AUDITIONS

CHORALE AUDITIONS
Zamir Chorale of Metropolitan Detroit is holding open rehearsals and auditions for new members. Rehearsals are 7:30-9:30 p.m. Tuesday evenings in September at Congregation Beth Ahm, 5075 W. Maple, Bloomfield Township. For more information call Deb at (248)661 9505

CRAFTERS SOUGHT
Crafters are needed for the St. Valentine Holiday Arts & Craft Shoppe on Saturday, Nov. 10 (313)255 6825

GENERAL MOTORS CHORUS
Accepting new members for the fall/Christmas season Sept 17 at 6:45 p.m. All new, former and current members should report to Lincoln High School chorus room at 22900 Federal. Warren. The GEMEC is open to the public and participants must be 18 to join (810)447 2319

HOLIDAY ARTS & CRAFTS SHOW
Artists and crafters sought for this juried show at North Farmington High School Nov. 17. No manufactured goods accepted. 32900 W. 13 Mile, Farmington Hills. Contact Dianne at (248)553 0913

HOLIDAY CRAFT FAIR
Crafters and artists are needed for this annual event held at the Auburn Hills Presbyterian Church Saturday Oct. 13 3656 Primary Street Auburn Hills (248)852 3889 or (248)299 3909

VILLAGE MUSIC STUDIO
Rising Star Singers community show choir is auditioning youths ages 8-15 from 7:30-9:30 p.m. Tuesday Sept. 18. Bring prepared song to sing accompanied provided. 130 E. Liberty, Plymouth. For more information call Norma Atwood at (734)354-9825

WRITERS CONFERENCE
Manuscripts and poetry will be accepted through Oct. 5 for an individual critique at the 40th Annual Writers Conference on the Oakland University campus near Rochester. Budding writers attending a Michigan college or university are invited to apply for a scholarship to attend the Oct. 20 conference which offers an opportunity to learn from professional writers, agents and editors. Deadline for receipt of application materials is Sept. 21 (248)370 3125

CLASSES

ART OF LIVING STUDIO
Offers classes in drawing, scarf dyeing and awakening your artistic vision. Book conversation and poetry nights. 11 S. Broadway, Lake Orion (248)693-3632

ART MUSEUM PROJECT
Public non credit studio art classes and workshops are offered at the University of Michigan Dearborn. 4901 Evergreen, No 1165AB Dearborn (313)593 5058

COLLEGE FOR CREATIVE STUDIES

Accepting registrations for its fall continuing education classes which will begin in late September at the campus on Kirby and John R in Detroit and at the Civic Center in Novi. For a schedule or more information, call (313)664-7456 or e-mail cce@ccsad.edu

PAINT CREEK CENTER FOR THE ARTS

Offering adult and youth classes in painting, drawing, mixed media clay ceramics, photography and more beginning Sept. 17. To register or for more information, call (248)651-4110

VISUAL ART ASSOCIATION OF LIVONIA

Classes in various arts forms including oil, watercolor, pastel and drawing at the Jefferson Center, Room 16, 9501 Henry Ruff, Livonia. Call Mary Ann Adams at (734)464 6772

CONCERTS

B'JAZZ VESPERS
A free professional jazz concert featuring Judi Cochill and Friends 6 p.m. Sunday Sept. 16. First Baptist Church Willits and Bates, in Birmingham. Includes worship interlude (248)644-0550

CHAMBER MUSIC SOCIETY OF DETROIT
Opens its 58th season with a performance by the Kalichstein Laredo-Robinson Trio (piano violin cello) 8 p.m. Saturday Sept. 22 at Seligman Performing Arts Center. Detroit Country Day School located at 13 Mile and Lahser Beverly Hills. For tickets call (248)855 6070. For subscription information, call (248)737 9980

DETROIT OPERA HOUSE
Tango Pasion will lead off the three event DaimlerChrysler Dance Series Sept. 20-23. The series also features Dance Theatre of Harlem American Ballet Theatre and The Nutcracker. For ticket information call (313)237 7464

DETROIT SYMPHONY ORCHESTRA

A classical series, *Brahms First* will be performed Sept. 16. *European Tour Preview* concerts, in anticipation of the European Tour in October, are scheduled Sept. 21-23 at Orchestra Hall. For tickets call the Orchestra Hall box office at (313)576-5111

DANCE

BALLET WORKSHOP
Suzanne Hawkins Ballet Workshop offers ballet classes for teens and adults in beginning through advanced levels on weekday mornings in Sterling Heights and Rochester. Also on Sunday mornings at 132 Varner Hall Oakland University Rochester campus (248)652 3003

DEBORAH CHASE SCHOOL OF DANCE
Accepting new students for a comprehensive program in dance art and musical theatre. 29820 Joy Livonia (734)513 2004 or 421 4212

DETROIT BALLET
Classes in child and adult classical ballet, tap and jazz. Adult beginners welcomed. Classes offered at the Betty Johnston Dance Studio in Farmington Hills at Folsom and Nine Mile (248)474-3174

EISENHOWER DANCE ENSEMBLE
All levels of classes for recreational and professional students including modern, ballet, pointe, tap and jazz for children ages 3 and older. 1541 W. Hamlin between Crooks and Livorno Rochester Hills (248)852 5850

DEBBIE FELTON'S ACADEMY OF DANCE
Taking registrations for fall enrollment. 16312 Middlebelt Livonia (734)524 0104

JEWISH COMMUNITY CENTER
Offering classes for preschool children at the Oak Park campus. 15110 W. Ten Mile (248)967 4030

METRO DANCE

Enrolling now for creative moment for 3 and 4-year-old boys and girls from 4:45-5:30 p.m. Wednesdays and ballet and tap classes for 5 and 6-year-old boys and girls, 1:30-2:30 p.m. Wednesdays. 541 S. Mill, Plymouth (734)207-8970

EVENTS

CHURCHILL HIGH
Accepting applications for the fall craft show, Saturday, Oct. 20 8900 Newburgh, Livonia (734)523-0022

MEADOW BROOK HALL
Offers Dodge Brothers Motor Car Exhibition through Sept. 30 and Tea on Tuesdays the third Tuesday of each month, from 3-4:30 p.m. Reservations required (248)370 3140

ORIGINAL WORLD MARKET
The International Institute is celebrating its 75th Anniversary Original World Market through Sept. 16 featuring world-class international performing groups, arts and crafts booths, ethnic foods, children's activities, craft demonstrations and exhibits, and raffle and door prizes. Free admission. 111 E. Kirby, Detroit (313)871-8600

FOR KIDS

VILLAGE MUSIC
Offers early childhood music classes for ages newborn to 8 years through the Kindermusik program. 130 E. Liberty,

Plymouth (734)354-9825

GALLERY EXHIBITS (OPENING)

EXHIBIT A
Opens Sept. 25 - *Head On* will showcase a broad spectrum of the interpretations of the word portrait. An opening reception is planned 7-9 p.m. Oct. 5 and the show runs through Nov. 17. 288 E. Maple Birmingham (248)258 9292

WASHINGTON STREET GALLERY
Opens Sept. 18 - *More Possibilities*, explorations in color and light by Michelle A. Hegyi with an opening reception 7-9 p.m. Sept. 21. The exhibit runs through Oct. 20 with a Digital Art Night at 7 p.m. Oct. 12. 215 E. Washington St. Ann Arbor (734)611 4281

GALLERY EXHIBITS (ONGOING)

A.C., T. GALLERY
Through Oct. 5 - *Photography Images from Six Detroit area Artists*. 35 East Grand River Detroit (313) 961 4336

ANN ARBOR ART CENTER
Through Oct. 7 - *In Essence A Study in Abstract Art* featuring Michigan artists Karin Bodycombe, Larry Cressman, Richard Fairfield, Barbara Costello and Karen Izenberg. 117 W. Liberty, Ann Arbor (734)994-8004, ext. 104. Through Oct. 22 - Works of Ipsilanti artist Daniel Wheeler. His oils on canvas and boards will be on display at

Culture 47 Williams St. Pontiac (248)333 7849

FARMINGTON ARTIST CLUB
Through September - B.J. Blackford works will be featured. Her great grandfather was Vincent van Gogh, first cousin to the famous painter. Farmington Hills Library on 12 Mile Road next to post office (248)324 2525

FLATLANDERS ART GALLERY
Through Oct. 13 - *Kevin Schroeder - Recent Work*. 11993 E. U.S. 223 Blissfield (517)486 4591

FRAMES-N-ART
Through September - *Original Watercolors of Betty Sturley*. 5889 Dixie Hwy., Clarkston (248)623 1552

GALLERY 212
Through Sept. 16 - *Guilty Pleasures*, an all media group. Anthony Kahn, John Dinsler, Glen Barr, Jack O. Summers, Rachel Wright, Daniel N. Marder and Mara Trachtenburg. 207 W. Liberty Ann Arbor www.gallery212.org

HABITAT GALLERIES
Through Sept. 29 - Works of Bella Feldman and Emily Brock. 7 N. Saginaw Pontiac (248)333 2060

HALSTED GALLERY
Through Nov. 3 - Photographs of Edward Curtis who captured the images of North American Indians from 1898-1920. 560 N. Old Woodward Birmingham (248)644 8284

ELLEN KAYROD ART GALLERY
Through Sept. 25 - Two Women. Exhibit featuring Eloise Brown

Conceptual chairs

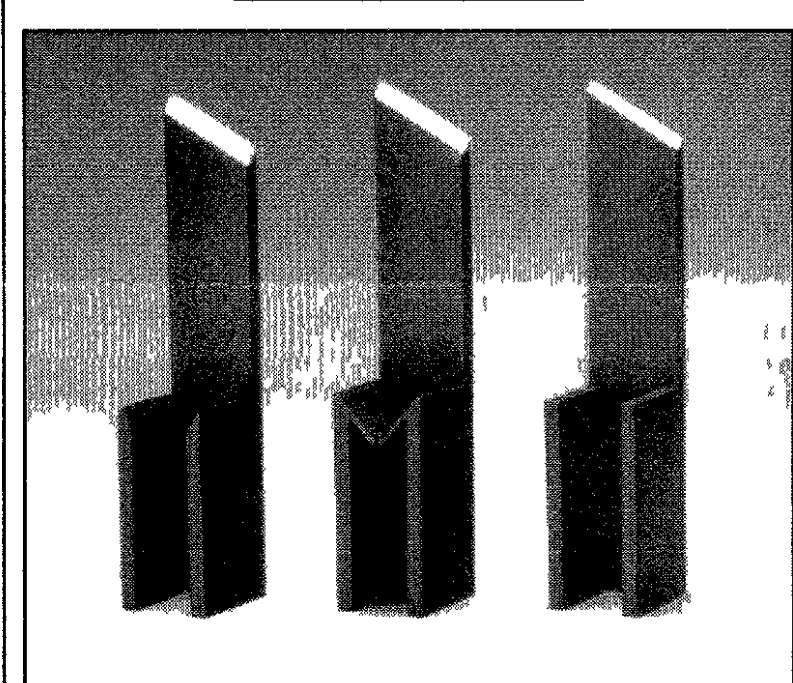

Sculptural seats: Michigan artist and sculptor Lois Teicher's works will be on display at Au Courant Interior Design Studio/Gallery through Oct. 19. *Variations On A Chair Theme (above)* will be featured in the exhibition, *Split Self*, along with her humorous small drawings. The gallery is located at 23255 Woodward Ave., Ferndale. For more information, call (248) 548-3770.

Workbench Furniture, 410 N. Fourth, Ann Arbor

ART LEADERS GALLERY
Through Sept. 30 - *Seduction* an exhibition of world renowned artist Royo featuring original oils and limited edition serigraphs. Fine art handblown glass and bronze sculpture also on display at this new location. 33030 Northwestern Hwy. West Bloomfield (248)539 0262

AU COURANT INTERIOR DESIGN STUDIO/GALLERY
Through Oct. 19 - *Split Self*, a showing of the works of Lois Teicher, nationally known Michigan artist. 23255 Woodward, Ferndale (248)548 3770

BIRMINGHAM BLOOMFIELD ART CENTER
Through Oct. 5 - Robert Wilbert Watercolors. Robinson Fine Arts Gallery at the BBAC, 1516 S. Cranbrook, Birmingham

CPOP GALLERY
Through Sept. 30 - Works by Winston Smith, David Le Batard and Tony Agee. 4160 Woodward, Detroit (313) 833 9901

CASS CAFE
Through November - *Deja Vu* an exhibition of recent work by Nancy Bonior, Steve Foust, Christine Hughes, Germaine Keller, Gary Mayer, Kurt Novak and Ivy Rutzky. 4620 Cass, Detroit and Grey Gallery, 1 John R. 6th Floor, Detroit (313)831 1400

CREATIVE ARTS CENTER
Through Oct. 26 - *Salsa! Colorful Expressions of the Latino*

Hill and Mary E. Corbett (313)833-1300 ext. 18

ROBERT KIDD GALLERY
Through Sept. 29 - New paintings by Moe Brooker and glass sculpture by Christina Bothwell. 107 Townsend, Birmingham (248)842 3909

DAVID KLEIN GALLERY
Through Oct. 20 - Latin American figurative artist *Fernando Botero*. *Paintings, Drawings and Sculpture*. 163 Townsend Birmingham (248)433 3700

LAPEER ART ASSOCIATION
Through Sept. 30 - Illustrator Fran Plazens and member show. Farnsworth Gallery. 241 Daley Lapeer (810)667 3632

LAWRENCE STREET GALLERY
Through September - Three local artists are kicking off the fall art season at the gallery. Images by Juan - *Color Clay, Collage* features Pontiac artist Juan M. Limon's photographs, Orchard Lake clay artist Eva Monson and collages of Pontiac artist Jacqueline Sullivan a graphic designer for the *Observer & Eccentric* Newspapers. 6 N. Saginaw Pontiac (248)334-6716

LEMBERG GALLERY
Through Oct. 20 - *Loop* featuring artist Sharon Que includes a gallery talk 7 p.m. Wednesday Oct. 10. 23241 Woodward Ferndale (248)591 6623

MANISCALCO GALLERY
Through Sept. 25 - *The Artists Among Us/Poets Among Us* features Wayne County poets who have created poems inspired by

selected works of art. 17329 Mack Detroit (313)886 2993

MEADOWBROOK ART GALLERY
Through Oct. 7 - *New Generation Detroit* features contemporary art by eight new Detroit artists celebrating Detroit's 300th birthday. 208 Wilson Hall Oakland University Rochester campus (248)370-3005

OAKLAND COUNTY GALLERY
Through Nov. 16 - *Hidden Talents Employee Art Show*. Office of Arts, Culture & Film in the Executive Office building, 1200 N. Telegraph, Pontiac (248)858-0415

PAINT CREEK CENTER FOR THE ARTS
Through Sept. 22 - *Made in Michigan* an exhibition of more than 50 artists in all media, will be showcased in the First Floor Gallery, Main Gallery and PCCA grounds. 407 Pine Rochester (248)651 4110

PEWABIC POTTERY
Through Oct. 27 - *Contemporary African American Ceramics and Incubation Series Part 4*. Sarah Spencer White. 10125 E. Jefferson Detroit (313)822 0954

REVOLUTION
Through Oct. 20 - *Anne Wright, Edges and Stephen Tourlentes*. New Work with artists. Reception 5-7 p.m. Sept. 14. 23257 Woodward Ferndale (248)541 3444

THE SCARAB CLUB
Through Sept. 16 - *Within These Walls - Scarab Member Exhibition*. 217 Farnsworth Detroit (313)831 1250

SOUTHFIELD CENTRE FOR THE ARTS
Through Sept. 29 - An exhibition of Haitian art and artifacts by Emily C. Hall. 24350 Southfield Rd. in Southfield (248)424 9022

SYBARIS GALLERY
Through Oct. 20 - *The Man Who Knew Too Much* a sculpture and jewelry exhibition by J. Fred Woell. 202 E. Third, Royal Oak (248)544-3388

UNIVERSITY OF MICHIGAN SCHOOL OF ART & DESIGN
Through Sept. 28 - *Tell Me A Story* featuring master of fine arts degree candidates Kelly Jean Ohl and Gerry Moll with a reception 3:30-4:30 p.m. Sept. 27. Art + Architecture Building north campus (734)936-2082

Through Nov. 4 - *Everything Can Be Different* a national touring exhibit featuring a new trend in contemporary art, optimism and experimentation. 2000 Bonisteel, Ann Arbor (734)764 0397

UNIVERSITY OF MICHIGAN MUSEUM OF ART
Through Nov. 25 - *Donald Sultan The Smoke Rings* will feature large scale Iris prints and small scale photographs in three of the museums galleries. 525 S. State Ann Arbor (734)764 0395

WAYNE STATE UNIVERSITY
Through Dec. 21 - *Up from the Streets*. Detroit Art from the *Duffy Collection* is on display in the Elaine L. Jacob and Community Arts Galleries. 480 W. Hancock and 5400 Gullen Mall in Detroit (313)577 2423

THE WOODS GALLERY
Through Oct. 11 - Palette and Brush Club. Lower level of the Huntington Woods library, 26415 Scotia Huntington Woods (248) 543-9720

ZEITGEIST GALLERY
Through October - *Two Painters - Robert Hyde and Greg Stevens* with *Stone Sculpture - Ron Gabaldon*. 2661 Michigan Detroit (313)965 9192

LECTURES

BROWN BAG LECTURE SERIES
Postcards from Detroit, a lecture presented by Katherine Clarkston of Preservation Wayne, is scheduled from noon to 1 p.m. Thursday, Sept. 20 at the Office of Arts, Culture & Film. Oakland County Executive Office. 1200 N. Telegraph Pontiac (248)858 0415

DETROIT INSTITUTE OF ARTS
Artist Winnie Owens-Hart will lecture on *Reconstructing the Shards* at 2 p.m. Sunday Sept. 16. Free with museum admission

UNIVERSITY OF MICHIGAN MUSEUM OF ART
New York artist Donald Sultan will speak about his exhibition *The Smoke Rings* featuring large scale Iris prints and small-scale photographs. 7:30 p.m. Sept. 20. Free admission. Museum Apse, 525 S. State, Ann Arbor (734)936-2082

UNIVERSITY OF MICHIGAN SCHOOL OF ART & DESIGN

Warren M. Robbins, an ethnographer and cultural entrepreneur, will speak on *Unmasking Picasso: How the Traditional Sculpture of Africa Fueled the 20th Century Revolution in Art*. 5 p.m. Sept. 18. Free admission. Art + Architecture Building, north campus (734)936 2082

MUSEUMS

CRANBROOK ART MUSEUM
Through Sept. 23 - *Cranbrook in the City*. Verifying Visions With Detroit presents the work of Academy of Art alumni and students. Through Sept. 30 - *Shaping the Heart of Detroit*, the Saarinen Family's plans for the Waterfront. (248)645 3300

CRANBROOK INSTITUTE OF SCIENCE
Through December - An exhibit of Great Lakes fur trade with 18th and 19th century artifacts. 39221 Woodward, Bloomfield Hills. 1-877-GO-CRANBROOK

DETROIT INSTITUTE OF ARTS
Building Detroit, a look at the city's architectural achievements, runs through Sept. 30. Through Oct. 14 - Gordon Newton *Works on Paper*, a retrospective exhibition of the Detroit, Cass Corridor artist's 30 year career. 5200 Woodward Detroit (313)833-4005

EXHIBIT MUSEUM OF NATURAL HISTORY
Through Nov. 30 - Drawings from the collection of Karen Anne Klein. 1109 Geddes Ann Arbor (248)647 7709

HENRY FORD MUSEUM
Presents *Photographer to the World*. The Detroit Publishing Company through Jan. 6, 2002 featuring 19th and 20th Century photographs and color litho graphics. 20900 Oakwood Dearborn (313)271 1620

MUSEUM OF NEW ART
Through Oct. 27 - *DOCUMENTA USA* called the largest art exposition in the world. 1249 Washington Blvd Detroit (313)961 2845

UNIVERSITY OF MICHIGAN MUSEUM OF ART
Through Sept. 23 - *In Human Touch*. Photographs by Ernestine Ruben. Through Oct. 21 - *Albert Kahn Inspiration for the Modern* an architectural exhibit. Through Nov. 21 - *Donald Sultan The Smoke Rings*. Museum also features talks, concerts, tours, art videos and more. 525 S. State, Ann Arbor (734)764-0395

CHARLES H. WRIGHT MUSEUM OF AFRICAN AMERICAN HISTORY
Through Sept. 16 - *Detroit Collects Mayhew*. Through Jan. 13, 2002 - *Jazz in Detroit Before Motown*. A *Photographic History* tells the story of jazz in Detroit from 1920-60 through photos, maps and recorded music. 315 E. Warren, Detroit (313)494-5800

THEATER

BROADWAY ONSTAGE
I Hate Hamlet, a comedy by Paul Rudnick, runs through Oct. 6. 21517 Kelly Eastpointe (810)771 6333

CENTURY THEATRE
Fully Committed, a comedy about a reservations clerk at a trendy, overbooked eatery runs through Dec. 31. 333 Madison, Detroit. For tickets, call (313)963-9800

DETROIT PUPPET THEATRE
View Oh Anansel, a puppet show based on a West African folktale every Saturday in September at 2 p.m. 25 E. Grand River, Detroit (313)961 7777

GEM THEATRE
Dinner With Friends, a comedy about friendship in the age of divorce runs through Dec. 31. 333 Madison, Detroit. For tickets, call (313)963 9800

AARON DEROY THEATRE
Nancy Gurwin presents *Joseph and the Amazing Technicolor Dreamcoat* which runs through Oct. 7. Jewish Community Center campus, 6600 W. Maple, West Bloomfield (248)352 7172

DUBOIS THEATRE
A Little Bit Blue, an original comedy show written by local playwrights Marc Holland, Mike Davis and Rami Farhat, runs through Sept. 29 at the Canton High School theater (810)403-4746

WORKSHOPS

BIRMINGHAM BLOOMFIELD ART CENTER
Ceramist Julia Galloway will be holding a workshop which will include a demonstration and slide lecture. 10 a.m. to 5 p.m. Saturday, Sept. 22. 1516 S. Cranbrook, Birmingham. To register call (248)644-0866

OBSERVER & ECCENTRIC GUIDE TO THE MOVIES

National Amusements Showcase Cinemas Auburn Hills 1.14 2150 N Opdyke Rd...

MON THURS 4 30 7 05 9 25 CAPTAIN CORRELL'S MANDOLIN (R) SUN 1 10 4 20 7 00 9 40...

2 20 7 00 AMERICAN PIE 2 (R) 12 00 4 40 9 20 THE OTHERS (PG13)...

BAT RACE (PG13) 11 30 2 00, 4 30 7 00 9 40 AMERICAN PIE 2 (R)...

Maple Art Theatre III 4135 W Maple West of Telegraph Bloomfield Hills...

NP THE GLASS HOUSE (PG13) SUN 1 10 4 00 7 20 9 50 MON THURS 4 00 7 20 9 50...

Showcase Westland 1.8 6800 Wayne Rd One blk S of Warren Rd...

Star Rochester Hills 200 Barclay Circle 248-853-2260 SUNDAY THRU THURSDAY...

Birmingham Theatre 2115 Woodward Downtown Birmingham 644-FILM...

BREAD AND TULIPS (PG13) SUN (11 54 00) 6 30 9 15 MON THURS (4 00) 6 30 9 15...

NP ROCK STAR (R) SUN 1 20 3 20 5 20 7 40 9 55 MON THURS 5 20 7 40 9 55...

Star Theatres The World's Best Theatres Bargain n Matinee Daily...

Star Southfield 12 Mile between Telegraph and Northwestern on 11696 248-353-STAR...

MJR Theatres Brighton Towne Square Cinema 16 8200 Murphy Dr...

Oxford 7 Cinemas, L.L.C. Downtown Oxford Lapeer Rd (M 24) (248) 628-7101 Fax (248) 628-1300...

NP JAY AND SILENT BOB STRIKE BACK (R) SUN 12 55 5 20 7 25 9 35 MON THURS 5 20 7 25 9 35...

Star Great Lakes Crossing Great Lakes Shopping Center 248-454-0366 NP HARDBALL (PG13)...

Star Southfield 12 Mile between Telegraph and Northwestern on 11696 248-353-STAR...

MJR Theatres Brighton Towne Square Cinema 16 8200 Murphy Dr...

AMC Livonia 20 Haagerty & 7 Mile 734-542-9909 Call theatre for Features and Times

Showcase Dearborn 1.8 Michigan & Telegraph 313-561-3489 Bargain n Matinee Daily...

Star Theatres The World's Best Theatres Bargain n Matinee Daily...

Star Southfield 12 Mile between Telegraph and Northwestern on 11696 248-353-STAR...

MJR Theatres Brighton Towne Square Cinema 16 8200 Murphy Dr...

Ford Wyoming Drive-In Theatre Dearborn (313) 846-6910 Children under 12 are Free...

THE OTHERS (PG13) 2 30 4 55 7 10 9 15 RUSH HOUR 2 (PG13) 12 00 2 20 4 40 7 30 9 50...

Star Theatres The World's Best Theatres Bargain n Matinee Daily...

Star Southfield 12 Mile between Telegraph and Northwestern on 11696 248-353-STAR...

MJR Theatres Brighton Towne Square Cinema 16 8200 Murphy Dr...

Ford Wyoming Drive-In Theatre Dearborn (313) 846-6910 Children under 12 are Free...

Showcase Pontiac 1.5 Telegraph Sq Lake Rd W Side of Telegraph 248-332-0241 Bargain n Matinee Daily...

Star Theatres The World's Best Theatres Bargain n Matinee Daily...

Star Southfield 12 Mile between Telegraph and Northwestern on 11696 248-353-STAR...

MJR Theatres Brighton Towne Square Cinema 16 8200 Murphy Dr...

Ford Wyoming Drive-In Theatre Dearborn (313) 846-6910 Children under 12 are Free...

NP THE GLASS HOUSE (PG13) SUN 1 10 4 00 7 20 9 50 MON THURS 4 00 7 20 9 50...

Star Theatres The World's Best Theatres Bargain n Matinee Daily...

Star Southfield 12 Mile between Telegraph and Northwestern on 11696 248-353-STAR...

MJR Theatres Brighton Towne Square Cinema 16 8200 Murphy Dr...

Ford Wyoming Drive-In Theatre Dearborn (313) 846-6910 Children under 12 are Free...

NP ROCK STAR (R) SUN 1 20 3 20 5 20 7 40 9 55 MON THURS 5 20 7 40 9 55...

Star Theatres The World's Best Theatres Bargain n Matinee Daily...

Star Southfield 12 Mile between Telegraph and Northwestern on 11696 248-353-STAR...

MJR Theatres Brighton Towne Square Cinema 16 8200 Murphy Dr...

Ford Wyoming Drive-In Theatre Dearborn (313) 846-6910 Children under 12 are Free...

NP THE GLASS HOUSE (PG13) SUN 1 10 4 00 7 20 9 50 MON THURS 4 00 7 20 9 50...

Star Theatres The World's Best Theatres Bargain n Matinee Daily...

Star Southfield 12 Mile between Telegraph and Northwestern on 11696 248-353-STAR...

MJR Theatres Brighton Towne Square Cinema 16 8200 Murphy Dr...

Ford Wyoming Drive-In Theatre Dearborn (313) 846-6910 Children under 12 are Free...

NP ROCK STAR (R) SUN 1 20 3 20 5 20 7 40 9 55 MON THURS 5 20 7 40 9 55...

Star Theatres The World's Best Theatres Bargain n Matinee Daily...

Star Southfield 12 Mile between Telegraph and Northwestern on 11696 248-353-STAR...

MJR Theatres Brighton Towne Square Cinema 16 8200 Murphy Dr...

Ford Wyoming Drive-In Theatre Dearborn (313) 846-6910 Children under 12 are Free...

NP THE GLASS HOUSE (PG13) SUN 1 10 4 00 7 20 9 50 MON THURS 4 00 7 20 9 50...

Star Theatres The World's Best Theatres Bargain n Matinee Daily...

Star Southfield 12 Mile between Telegraph and Northwestern on 11696 248-353-STAR...

MJR Theatres Brighton Towne Square Cinema 16 8200 Murphy Dr...

Ford Wyoming Drive-In Theatre Dearborn (313) 846-6910 Children under 12 are Free...

NP ROCK STAR (R) SUN 1 20 3 20 5 20 7 40 9 55 MON THURS 5 20 7 40 9 55...

Star Theatres The World's Best Theatres Bargain n Matinee Daily...

Star Southfield 12 Mile between Telegraph and Northwestern on 11696 248-353-STAR...

MJR Theatres Brighton Towne Square Cinema 16 8200 Murphy Dr...

Ford Wyoming Drive-In Theatre Dearborn (313) 846-6910 Children under 12 are Free...

ART BEAT

Art Beat features various hand-penned in the suburban art world 'Send Wayne County arts news leads to Art Beat, Observer Newspapers 36251 Schoolcraft, Livonia MI 48150, fax them to (734) 591 7279, or e mail (as a text file) to lechomin@ehomecomm.net

paintings by Nancy Hurd who has a one woman show in the Fine Arts Gallery at the library For more information about the meeting or club, call Marge Masek at (734) 464-6772

The Multicultural/Multiracial Community Council is presenting a Multicultural Art Show Thursday-Sunday, Sept 20-23 in the Costick Activities Center, 28600 West 11 Mile Road, Farmington Hills

Maple Art Theatre III 4135 W Maple West of Telegraph Bloomfield Hills 248-853-9090 (SCOUTED SHOWS)

CHORUS AUDITIONS The Plymouth Community Chorus is auditioning new members 7 p m Tuesday, Sept 18 and 25 at First Baptist Church of Plymouth, 45000 North Territorial

The art show is part of the Many Faces One Future Festival featuring music, food, and games 12 30-6 p m Sunday, Sept 23 A mini religious conference, community rally and new citizen swearing-in precede the Sunday activities Call (248) 426-4455

Birmingham Theatre 2115 Woodward Downtown Birmingham 644-FILM NP Denotes No Pass Engagements PURCHASE TICKETS BY PHONE CALL (248) 644-FILM AND HAVE YOUR VISA, MASTERCARD OR AMERICAN EXPRESS READY. A \$15 SURCHARGE PER TICKET WILL APPLY TO ALL TELEPHONE SALES. MATINEE MOVIES \$1.25

AMC Livonia 20 Haagerty & 7 Mile 734-542-9909 Call theatre for Features and Times

CHAMBER MUSIC CONCERT The Chamber Music Society of Detroit opens its 58th season with a performance by the Kalichstein-Laredo-Robinson Trio (piano, violin and cello) 8 p m Saturday, Sept 22 at the Selgman Performing Arts center on the campus of Detroit Country Day School, 13 Mile and Lahser Road, Beverly Hills

Oxford 7 Cinemas, L.L.C. Downtown Oxford Lapeer Rd (M 24) (248) 628-7101 Fax (248) 628-1300 NOW OPEN

AMC Livonia 20 Haagerty & 7 Mile 734-542-9909 Call theatre for Features and Times

Now celebrating its 25th anniversary, the trio performed this past summer at the Aspen Music Festival and the Mostly Mozart Music Festival in New York

MONDAY NIGHT OUT ROCK STAR 8 00 NP HARDBALL (PG13) 12 10 2 20 4 50 7 20 9 55 NP THE GLASS HOUSE (PG13) 12 00 2 15 4 30 6 45 9 20 NP ROCK STAR (R) SUN TUES THURS 12 20 2 35 4 50 7 10 9 25 MON 12 20, 2 35, 4 50 9 25 THE MUSKETEER (PG13) 12 45 2 55 5 05 7 25 9 40 THE DEEP END (R) CINEMARK THEATRE 1714 7 30 9 10 7 00 9 10 MON 12 15 2 30, 4 45 7 05 9 10 (R) 1 30 3 30, 5 30 7 30 9 30 THE OTHERS (PG13) 1 00 3 45 6 30 9 10 AMERICAN PIE 2 (R) 2 45 7 35 JAY & SILENT BOB STRIKE BACK (R) 12 30 5 00 9 45

OXFORD FALL ZOO! MADE-TO-MEASURE EVENT SEPTEMBER 21 FROM 5 TO 9 AND SEPTEMBER 22 FROM 10 TO 5 A REPRESENTATIVE FROM THE DESIGN STUDIO WILL BE ON HAND TO ASSIST YOU IN MAKING YOUR SELECTIONS. TO SCHEDULE AN APPOINTMENT, CALL 248.614.3374. ON ONE IN TROY.

The series continues with performances by Emanuel Ax and Yefim Bronfman, Daniel Barenboim, Shanghai Quartet, Joshua Bell, Borromeo String Quartet with clarinetist Richard Stoltzman, Fleisher-Jolley-Tree Trio, and Miami String Quartet

NP HARDBALL (PG13) 11 50 12 30 1 20 2 15 3 00 3 50 4 40 5 30 6 20 7 10 8 00 8 50 9 40 10 30 NP HAPPY ACCIDENT (R) 12 20 3 00 6 10 9 00 NP THE GLASS HOUSE (PG13) 1 30 4 05 6 50 9 20 NP THE MUSKETEER (PG13) 1 40 (4 40 @ \$4.50) 7 15 9 40 NP ROCK STAR (R) 1 00 (4 10 @ \$4.50) 7 00 9 30 SOUL SURVIVORS (PG13) (5 10 @ \$4.50) 7 40 JEEPERS CREEPERS (R) (5 10 @ \$4.50) 7 40 JEEPERS CREEPERS (R) 1 30 (4 50 @ \$4.50) 7 40 9 45 RUSH HOUR 2 (PG13) 12 45 2 50 (5 15 @ \$4.50) 8 00 10 00 AMERICAN PIE 2 (R) 12 40 2 45 (5 00 @ \$4.50) 7 45 10 00 THE OTHERS (PG13) 1 20 (4 30 @ \$4.50) 7 20 9 45 BAT RACE (PG13) 1 15 (4 45 @ \$4.50) 7 20 9 40 PRINCESS DIARIES (G) 1 45 4 20 @ \$4.50 7 00 9 40 0 (R) 1 30 9 55 JAY & SILENT BOB STRIKE BACK (R) 1 50 (5 10 @ \$4.50) 7 30 9 55 SUMMER CATCH (PG13) 12 40 2 45 (5 00 @ \$4.50) 7 45 10 00 CAPTAIN CORRELL'S MANDOLIN (R) 1 00 (4 00 @ \$4.50) 7 10 9 30 PLANET OF THE APES (PG13) (4 20 @ \$4.50) 9 30 JURASSIC PARK 3 (PG13) 1 15 (4 15 @ \$4.50) 7 00 9 15 LEGALLY BLONDE (PG13) 1 10 7 10

SAKS COM The Some Sat Co ect on Bg Beave at Cooledge Toy (248) 643-9000 Monday through Friday 10 to 9 Saturday 10 to 7 Sunday 12 to 6

Tickets are \$18-\$67, \$15 students Call (248) 856-6070 For information about the subscription series, call the Chamber Music Society of Detroit at (248) 737-9980

NP HARDBALL (PG13) 1 30 (4 30 @ \$4.50) 7 15 9 50 NP THE GLASS HOUSE (PG13) 1 10 (4 10 @ \$4.50) 6 50 9 20 NP THE MUSKETEER (PG13) 1 40 (4 40 @ \$4.50) 7 15 9 40 NP ROCK STAR (R) 1 00 (4 10 @ \$4.50) 7 00 9 30 SOUL SURVIVORS (PG13) (5 10 @ \$4.50) 7 40 JEEPERS CREEPERS (R) (5 10 @ \$4.50) 7 40 JEEPERS CREEPERS (R) 1 30 (4 50 @ \$4.50) 7 40 9 45 RUSH HOUR 2 (PG13) 12 45 2 50 (5 15 @ \$4.50) 8 00 10 00 AMERICAN PIE 2 (R) 12 40 2 45 (5 00 @ \$4.50) 7 45 10 00 THE OTHERS (PG13) 1 20 (4 30 @ \$4.50) 7 20 9 45 BAT RACE (PG13) 1 15 (4 45 @ \$4.50) 7 20 9 40 PRINCESS DIARIES (G) 1 45 4 20 @ \$4.50 7 00 9 40 0 (R) 1 30 9 55 JAY & SILENT BOB STRIKE BACK (R) 1 50 (5 10 @ \$4.50) 7 30 9 55 SUMMER CATCH (PG13) 12 40 2 45 (5 00 @ \$4.50) 7 45 10 00 CAPTAIN CORRELL'S MANDOLIN (R) 1 00 (4 00 @ \$4.50) 7 10 9 30 PLANET OF THE APES (PG13) (4 20 @ \$4.50) 9 30 JURASSIC PARK 3 (PG13) 1 15 (4 15 @ \$4.50) 7 00 9 15 LEGALLY BLONDE (PG13) 1 10 7 10

SAKS COM The Some Sat Co ect on Bg Beave at Cooledge Toy (248) 643-9000 Monday through Friday 10 to 9 Saturday 10 to 7 Sunday 12 to 6

FUND-RAISER The fourth annual fund-raiser for Wilson Barn will be held 8 a m to 3 p m Saturday, Sept 22 at the barn, 29350 West Chicago, Livonia

NP HARDBALL (PG13) 1 30 (4 30 @ \$4.50) 7 15 9 50 NP THE GLASS HOUSE (PG13) 1 10 (4 10 @ \$4.50) 6 50 9 20 NP THE MUSKETEER (PG13) 1 40 (4 40 @ \$4.50) 7 15 9 40 NP ROCK STAR (R) 1 00 (4 10 @ \$4.50) 7 00 9 30 SOUL SURVIVORS (PG13) (5 10 @ \$4.50) 7 40 JEEPERS CREEPERS (R) (5 10 @ \$4.50) 7 40 JEEPERS CREEPERS (R) 1 30 (4 50 @ \$4.50) 7 40 9 45 RUSH HOUR 2 (PG13) 12 45 2 50 (5 15 @ \$4.50) 8 00 10 00 AMERICAN PIE 2 (R) 12 40 2 45 (5 00 @ \$4.50) 7 45 10 00 THE OTHERS (PG13) 1 20 (4 30 @ \$4.50) 7 20 9 45 BAT RACE (PG13) 1 15 (4 45 @ \$4.50) 7 20 9 40 PRINCESS DIARIES (G) 1 45 4 20 @ \$4.50 7 00 9 40 0 (R) 1 30 9 55 JAY & SILENT BOB STRIKE BACK (R) 1 50 (5 10 @ \$4.50) 7 30 9 55 SUMMER CATCH (PG13) 12 40 2 45 (5 00 @ \$4.50) 7 45 10 00 CAPTAIN CORRELL'S MANDOLIN (R) 1 00 (4 00 @ \$4.50) 7 10 9 30 PLANET OF THE APES (PG13) (4 20 @ \$4.50) 9 30 JURASSIC PARK 3 (PG13) 1 15 (4 15 @ \$4.50) 7 00 9 15 LEGALLY BLONDE (PG13) 1 10 7 10

SAKS COM The Some Sat Co ect on Bg Beave at Cooledge Toy (248) 643-9000 Monday through Friday 10 to 9 Saturday 10 to 7 Sunday 12 to 6

There will be a complete line of Longaberger baskets, pottery, wrought iron stands and accessories displayed Free drawings will be held for four baskets to be made during demonstrations at the barn

NP HARDBALL (PG13) 1 30 (4 30 @ \$4.50) 7 15 9 50 NP THE GLASS HOUSE (PG13) 1 10 (4 10 @ \$4.50) 6 50 9 20 NP THE MUSKETEER (PG13) 1 40 (4 40 @ \$4.50) 7 15 9 40 NP ROCK STAR (R) 1 00 (4 10 @ \$4.50) 7 00 9 30 SOUL SURVIVORS (PG13) (5 10 @ \$4.50) 7 40 JEEPERS CREEPERS (R) (5 10 @ \$4.50) 7 40 JEEPERS CREEPERS (R) 1 30 (4 50 @ \$4.50) 7 40 9 45 RUSH HOUR 2 (PG13) 12 45 2 50 (5 15 @ \$4.50) 8 00 10 00 AMERICAN PIE 2 (R) 12 40 2 45 (5 00 @ \$4.50) 7 45 10 00 THE OTHERS (PG13) 1 20 (4 30 @ \$4.50) 7 20 9 45 BAT RACE (PG13) 1 15 (4 45 @ \$4.50) 7 20 9 40 PRINCESS DIARIES (G) 1 45 4 20 @ \$4.50 7 00 9 40 0 (R) 1 30 9 55 JAY & SILENT BOB STRIKE BACK (R) 1 50 (5 10 @ \$4.50) 7 30 9 55 SUMMER CATCH (PG13) 12 40 2 45 (5 00 @ \$4.50) 7 45 10 00 CAPTAIN CORRELL'S MANDOLIN (R) 1 00 (4 00 @ \$4.50) 7 10 9 30 PLANET OF THE APES (PG13) (4 20 @ \$4.50) 9 30 JURASSIC PARK 3 (PG13) 1 15 (4 15 @ \$4.50) 7 00 9 15 LEGALLY BLONDE (PG13) 1 10 7 10

SAKS COM The Some Sat Co ect on Bg Beave at Cooledge Toy (248) 643-9000 Monday through Friday 10 to 9 Saturday 10 to 7 Sunday 12 to 6

There is no charge for the event but a donation to preserve the barn is appreciated For more information, call (734) 522 7559

NP HARDBALL (PG13) 1 30 (4 30 @ \$4.50) 7 15 9 50 NP THE GLASS HOUSE (PG13) 1 10 (4 10 @ \$4.50) 6 50 9 20 NP THE MUSKETEER (PG13) 1 40 (4 40 @ \$4.50) 7 15 9 40 NP ROCK STAR (R) 1 00 (4 10 @ \$4.50) 7 00 9 30 SOUL SURVIVORS (PG13) (5 10 @ \$4.50) 7 40 JEEPERS CREEPERS (R) (5 10 @ \$4.50) 7 40 JEEPERS CREEPERS (R) 1 30 (4 50 @ \$4.50) 7 40 9 45 RUSH HOUR 2 (PG13) 12 45 2 50 (5 15 @ \$4.50) 8 00 10 00 AMERICAN PIE 2 (R) 12 40 2 45 (5 00 @ \$4.50) 7 45 10 00 THE OTHERS (PG13) 1 20 (4 30 @ \$4.50) 7 20 9 45 BAT RACE (PG13) 1 15 (4 45 @ \$4.50) 7 20 9 40 PRINCESS DIARIES (G) 1 45 4 20 @ \$4.50 7 00 9 40 0 (R) 1 30 9 55 JAY & SILENT BOB STRIKE BACK (R) 1 50 (5 10 @ \$4.50) 7 30 9 55 SUMMER CATCH (PG13) 12 40 2 45 (5 00 @ \$4.50) 7 45 10 00 CAPTAIN CORRELL'S MANDOLIN (R) 1 00 (4 00 @ \$4.50) 7 10 9 30 PLANET OF THE APES (PG13) (4 20 @ \$4.50) 9 30 JURASSIC PARK 3 (PG13) 1 15 (4 15 @ \$4.50) 7 00 9 15 LEGALLY BLONDE (PG13) 1 10 7 10

SAKS COM The Some Sat Co ect on Bg Beave at Cooledge Toy (248) 643-9000 Monday through Friday 10 to 9 Saturday 10 to 7 Sunday 12 to 6

United Artists Theatres Bargain n Matinee Daily for a 1 shows start on before 6:00 PM Same day advance tickets available NV No V P tickets accepted

Budget Bathtub Liners Company offers solutions for tub troubles When was the last time you did a fantastic job cleaning your bathroom only to realize the tub still looked less than stellar? If the finish on your bathtub is chipped, peeling, faded or permanently stained...

Bathtub Liner & Wall Surround Sale! Factory Direct Pricing To The Public Cut Out The Middleman... Save Up To 50% Off Retail Prices! CHECK THE BUDGET ADVANTAGE Tough acrylic won't chip, crack or fade Easy cleaning with safe cleaners Classic neutral color choices Optional non slip bottom promotes home safety The glossy acrylic is non-porous and does not allow growth of mold and mildew Acrylic is scratch resistant, the finish can also be polished for an ultra-shine Perfect fit over old tub Highly affordable Lifetime NON-PROBATED Transferable Warranty COMPLETE LINE OF Bathtub Liners • Shower Base Liners • Bath Wall Systems • Shower Doors • Vanities & Countertops

Budget™ BATHUB LINERS Your Choice Free Delta Chrome Shower Fixtures or Free Chrome Shower Doors (Installation on Free or additional charge) Cash Value 1/10 of one dollar ONE DAY INSTALLATION Use and Enjoy your bathroom the same day! NO MESS • NO INCONVENIENCE FREE Estimates • Special Senior Discounts CALL TOLL FREE 1-800-BATHTUB (228-4882) FREE ESTIMATES Visit Our Beautiful Showrooms .Open Sunday 11-5 25170 John R. • Madison Heights • 248-546-8300 Lincoln Park 313-382-8100 Grosse Pointe 313-882-4454 Dearborn 313-561-7789 Toledo 419-886-4211

BOOKS

New Alex McKnight mystery takes in many Michigan sites

The Hunting Wind
by Steve Hamilton
(Thomas Dunne Books, \$23.95)

Maybe it's all those fast balls that hit him upside the head when he was catching for the Toledo Mud Hens. Maybe it's all that Canadian beer he drinks. Or maybe he was just born that way.



VICTORIA DIAZ

Whatever the cause, in this new mystery by Steve Hamilton, you may get the feeling that ex-cop Alex McKnight, now retired and living in the U.P., is operating just a few sandwiches short of a full picnic.

It's not that he's crazy — it's simply that he seems vulnerable, bumbling and naive (He's also a bit blurry here, in comparison to some secondary characters, but more about that later.) Imagine Forrest Gump morphing into a detective of sorts, and you've pretty much got the picture.

Still, he's not unlikable. Somehow, on these pages, we keep caring what happens to this guy who calls the town of Paradise home.

For that, of course, Michigan native Hamilton deserves full credit. As our story begins, we find Alex at his usual Paradise hangout, The Glasgow Inn, a place of little pretension, with a big fireplace, Scottish overtones, and plenty of that Canadian beer he likes so well.

The season is spring—one of those edge-of-winter April nights, "cold enough to hurt." Suddenly, through the door swaggers the guy Alex calls "the left hander." Alex hasn't seen Randy Wilkins in 30 years — in the days when they both played for Toledo — but he's still got "that look in his eye."

■ Whatever the cause, in this new mystery by Steve Hamilton, you may get the feeling that ex-cop Alex McKnight, now retired and living in the U.P., is operating just a few sandwiches short of a full picnic.

"Some days, you'd call it a twinkle, other days, you'd call it insanity," remembers Alex.

It appears that the divorced Randy has traveled all the way from California because he's learned through an Internet Web site that his old pal Alex is a private investigator, specializing in missing persons (This is not exactly true, but Alex can't seem to convince Randy.) The person Randy wants to find is a woman named Maria, the love of his life, last seen in Detroit. No, he hasn't laid eyes on her or heard from her in all that time, but little matters like that do not deter Randy Wilkins.

Off to Detroit

Alex protests weakly, but he's no match for Randy's stubborn charm, and soon, the two are off, headed for the Motown area. There, they encounter problems aplenty, including a bloody and momentous event on a lovely, tree-lined street in Farmington Hills. They visit Dearborn, get misty-eyed at the sight of Tiger Stadium (and a mite critical as they cruise past Comerica Park), drop in at the Lindell AC, take a hilarious turn at a Westland "Senior Community," nose around a bit at the Detroit Public Library and do some snooping at the City-County Building.

Though they don't find Maria, they do turn up various members of her family, some of whom work exceedingly hard to discourage their search.

Although Alex is willing to give up the chase, Randy isn't, and his tenacity lands him not only in a heap of trouble, but in

a Grand Rapids hospital, clinging to life.

In this twisty story, it also leaves Alex feeling compelled to act as the avenger for his buddy. And even though the information he uncovers reveals that perhaps Randy is not so trustworthy himself, Alex sticks to the trail, traveling from Grand Rapids to Muskegon to Whitehall to Mamsee National Forest to other points along the Lake Michigan shore and, finally, back to Paradise in the U.P.

About half the action of this story occurs while the southpaw is lying, comatose, in an ICU, and we definitely miss this lively, offbeat character when he's not around.

Out of action

Why Hamilton chose to eliminate him from so much of the tale is anyone's guess, but the adventure definitely sags in his absence, and loses a good bit of its fun (unlike Hamilton's previous, always-edgy novels, "Winter of the Wolf Moon" and "A Cold Day in Paradise").

In addition, Alex's "partner," Leon Prudell, even though he's a minor character in this uneven novel, often provides more punch than does Alex.

You'll learn something about sleuthing on these pages, though, especially if you're hankering to look up a lost love of your own. For instance, should you plan to obtain a copy of your old love's birth certificate, better have Plan B at the ready. In the State of Michigan, this is no easy task.

101.9 FM
WDET

Detroit Public Radio

Show Your Support Today!

Our Fall 2001 On-Air Pledge Drive begins October 12, but you can pledge now!

Fabulous Fall Premiums

see the premiums on our NEW website: www.wdetroit.com

\$1,000

A **VIP Valentine's Day Evening with Mose Allison** for you and that special someone. World renowned blues and jazz pianist and songwriter Mose Allison brings his brilliant boogie woogie and bebop-laden piano style to Detroit for a special live WDET engagement at the beautifully restored Century Club in downtown Detroit on February 14, 2002. This special evening will only be available for a limited time and it's sure to be a Valentine's Day you will never forget.

\$500

No situation will keep you from hearing your favorite WDET program with the **Freeplay™ radio**. This cool, high-tech spring- and solar-powered radio offers you endless listening via three different power sources, including a carbon steel spring, a solar panel and a NiMH rechargeable battery. Perfect for picnics, camping, tailgate parties, power emergencies or anytime you need Detroit Public Radio at your side!

\$325

The **WDET Day Sponsorship** is perfect for any occasion and an especially great way to recognize a birthday, anniversary or someone special. Your own personal message will be voiced by WDET's Chuck Horn, broadcast six times on your chosen day and shared with thousands of fellow WDET listeners!

\$200

WDET has been celebrating Detroit's 300th birthday all year long, and we're proud to offer this beautifully illustrated and meticulously researched hardcover **This Is Detroit: 1701-2001**. Written by native Detroiters Arthur M. Woodford, *This Is Detroit* brings to light the fascinating history of Detroit from its rise from frontier outpost to industrial metropolis and current renaissance. A stylish and important historical survey for any library or collection.

\$100

Go anywhere in style when you're dressed in our warm and durable black cotton **WDET sweatshirt** embroidered on the left chest with the classic white WDET logo. A perfect companion for those crisp autumn days, this comfy sweatshirt is sure to become your favorite and a great way to let people know you support Detroit Public Radio.

\$52

Share pieces of Detroit's rich history with friends and family with special **historical Detroit notecards**. The 10-card and envelope set includes two cards of each image (Eastern Market, Belle Isle Conservatory, Spirit of Detroit, Hillsville USA and the Ambassador Bridge) with a description of each scene on the back of each card.

Pledge by phone or on our new website!

1-800-959-WDET
www.wdetroit.com



QUALITY OF LIFE SYMPOSIUM

No Pre-registration required!
Seminars are **FREE!**
TROY MARRIOTT,
200 W. Big Beaver (east of I-75)

SUNDAY, SEPTEMBER 16th

PRESENTED BY



WRIGHT & FILIPPIS

SESSION ONE: PREPARING FOR THE FUTURE 9AM-NOON

- 8:30 REGISTRATION** Refreshments
- 9:00 INTRODUCTION** Marie Osborne, WJR News Anchor/Reporter
- 9:10 ADVANCES IN MEDICAL TREATMENT EXTENDING LIFE & QUALITY OF LIFE**
Joel Steinberg, MD, Assistant Prof Of Internal Medicine, WSU Program Director for Geriatric Medical Fellowship Program
- STOPPING THE CLOCK THROUGH EXERCISE**
Bruce Deschere, MD, MSBA, Pres, Univ Physicians Services, Inc, Professor of Family Medicine, WSU
- 10:00 HELP AVAILABLE THROUGH MEDICARE/MEDICAID ASSISTANCE PROGRAM**
Sarah Sloum, Director, M M A P
- 10:30 FINANCIAL IMPLICATIONS OF LONGER LIFE SPANS**
Stephen Moses, Pres, Center for Long Term Care Financing
- 11:00 PLANNING FOR THE FUTURE**
Stacey Cassis, First VP, State Sales Mgr, Standard Financial Services
- 11:30 ESTATE PLANNING**
P. Mark Accettura, Estate Planning Attorney, Author "Lost and Found Finding Self reliance After the Loss of a Spouse"
- 12:00 Q & A / Breakaway**

SESSION TWO: RESOURCES AVAILABLE 1PM-4PM

- 12:30 REGISTRATION** Refreshments
- 1:00 INTRODUCTION** Marie Osborne, WJR News Anchor/Reporter & Dell Warner Seniors Reporter, WDIV-TV 4 Body and Mind, Writer, Detroit Free Press
- 1:10 BARRIER FREE LIVING**
Don Zavis, Dir. of Sales & Mktg, Caring Solutions
- IN HOME EQUIPMENT**
Tim Hatt, Dir. of Home Med. Equip, Wright & Filippis
- 2:00 MANAGING CAREGIVER CONFUSION**
Sanford Linden, Pres, Professional Parent Care
- PHYSICIANS HOUSE CALLS PAID BY MEDICARE**
Eric Baron, MD, Founder & Medical Dir, House Call Physicians, PC
- 3:00 LONG TERM CARE INITIATIVE**
Brenda Fink, Acting Dir, Long Term Care Initiative, Mich. Dept. of Community Health
- ASSISTED LIVING / LONG TERM CARE**
Judith G. Caroselli, RN, CNHA, Dir. of Operations, Westland Convalescent
- 3:30 COMMUNITY SERVICES FOR CANCER PATIENTS AND THEIR FAMILIES**
Nancy McHugh, Reg. Dir, Community Outreach, Barbara Ann Karmanos Cancer Institute
- HOSPICE CARE**
Dorothy Deremo, Pres. & CEO, Hospice of Michigan
- 4:00-5:00 Q & A / Breakaway**

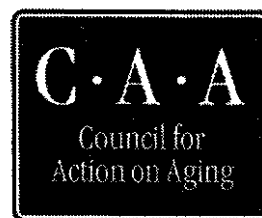

Fall fashion is framed by sadness

QUEST COLUMNIST



ALICE RHEIN

Last week was supposed to be fashion's week to shine in New York, with eight days of runway shows scheduled.

Even the staid *New York Times* ran a breezy front page photo on Tuesday of the style makers and fashion followers that flood the city during the annual Fall Fashion Week.

But Wednesday's front page told a very different tale.

And suddenly, fashion didn't really matter. With the city in a state of shock, fashion week was virtually shut down, with tentative plans to reschedule in October.

And even events closer to home were affected. The 12th Annual Birmingham Fall Spectacular, which was scheduled for Wednesday in Sham Park, was canceled.

"The tents were already up and they had to take them down," said Lunda Ashley, the event's public relations coordinator. "We didn't think that people wanted to be festive. There's no heart in it here."

Karen Daskas, owner of Tender in Birmingham, said that her sister, Cheryl, had an extensive line-up for the show, but had to retrieve the clothing from the Townsend Hotel when told the event was canceled. Tender's fall focus is on tall boots, fur wraps, lots of belts, and textured and colored tights.

The Daskases said that many customers came into the store to hug and linger when they heard about the terrorist attack on the World Trade Center and the Pentagon.

"I think they just wanted to be with people they knew," said Karen. And a company Tender does business with in Japan offered its condolences via fax. "They speak barely ten words of English, but they wrote that they hoped that people we know are safe," said Karen.

But for at least one of the Birmingham retailers that had planned to showcase a fall line, the cancellation of the Fall Spectacular was seen as a way of "giving in" to terrorists.

"This event is for a good cause. The money goes to children with cancer," said Cathy Lauri, manager of Fitigues, located on the corner of Old Woodward and Maple, referring to the Beaumont Pediatric Cancer Survivors Scholarship Fund. Fitigues fall line features its trademark traditional comfortable clothing, and a new line of holiday colors is being introduced on October 10.

So far, the Birmingham Fall Spectacular hasn't been rescheduled. The Birmingham Bloomfield Chamber, which organizes the event that draws nearly a thousand guests, is expected to make a decision by Monday.

But nearly 75 participants did attend the "Best of Bridge" sportswear show at Saks Fifth Avenue in the Somerset Collection on Thursday. The showing of the Fall 2001 sportswear collection was a benefit for the Child Abuse and Neglect Council of Oakland County.

Cheryl Hall, the store's public relations/special events specialist said the events of last week, including the closing of Somerset Collection in the wake of Tuesday's tragedy, did not pose a deterrent.

"We called the charity to see what the feeling was," said Hall. And when the sentiment was "let's go forward, let's move on," Hall said her group was in it 100 percent.

The show featured works by Michael Kors, Gucci, Dana Buchman and Eileen Fisher, among others.

Karen Daskas said that she had just returned from New York earlier in the month, and was planning a buying trip there again next week. The hesitation in her voice spoke to the fact that no one knows when New York will be ready to accept visitors again.

For a week that started with images of Vuitton purses, and ended with such unimaginable destruction, perspective had certainly changed for the citizens of New York. And for the rest of the country.

What a difference a day makes. Alice Rhein is Assistant Managing Editor for the *Eccentric Newspapers*. She can be reached at (248) 901-2568 or by email at arhein@oe.homecomm.net.

Threads of hope

Act of buying Old Glory brings people together



STAFF PHOTO BY TOM HOFFMEYER

Worth the wait: Customers wait in line to purchase American flags on Thursday afternoon at American Flag and Banner in Clawson.

BY NICOLE STAFFORD
STAFF WRITER
nstafford@oe.homecomm.net

Behind the Main Street storefront of American Flag and Banner, a business that has been selling and making flags in metropolitan Detroit since 1917, strangers become friends.

Clutching flagpoles and star-spangled boxes containing nylon and cotton versions of Old Glory, they patiently wait in the Clawson store's check-out line - a queue that has spilled out the front doors, circled the building and reached into the back parking lot more than once during the last two days.

As they wait in line, they cannot help but converse with one another, it has only been two days since terrorists crashed planes into the World Trade Center in New York and Pentagon in the nation's capital.

They share thoughts on the tragedy. Tell stories about today's search for an American flag.

Exchange plans for the one they are about to purchase.

One man cradles an enormous flag that was passed down to him by family. He carefully opens the ensign to show the woman standing next in line.

"It's beautiful," the woman says. The line of waiting customers bond for the same reason: a steady flow of people continue to rush into the store. It's the same reason retailers across metropolitan Detroit are selling out of American flags as fast as they can get them in stock. Hundreds of miles away from the crash sites, local residents are grasping for a way to pitch in show support and stand up for their country.

"You feel helpless. You want to do something positive," says Jim Stewart, a Troy resident who's carrying a 3-by-5-foot American flag and two flagpoles. "After the shock, I thought what can I do. I can't go to New York. I can't push the rubble around. This is something I can do."

Stewart says flying the flag fosters solidarity. "You want to unite the country and that starts with uniting the neighborhood."

In line, Tracey Eckenrod clutches her 16-month-old daughter Briana, and wants to pay for a flag windsock and five small American flags to place in her front yard. Most of Eckenrod's Royal Oak neighbors have put up flags, she says. "I think it hit me yesterday, it was time to show a little pride and say we're American."

Bobbi Beckett of Bloomfield Hills carries two poles having purchased two flags earlier in the day, one set for herself and another for a neighbor, she tells others in line. "I told my neighbor 'you need a flag' and she said thank you."

"It's the American thing to do," she adds, her eyes suddenly watering. "Now, I'll start crying. It's just the simplest thing we can do. They can't use our blood. This is something that we can do."

By the close of business, the shelves on the sales floor at American Flag and Banner are almost empty. "We are completely out of flags," says co-owner Bill Miles.

"But I have a truck coming out from Newark tonight. He'll be here at about five tomorrow morning."

Miles says he can't predict how long the supply will last - he's gone through two months worth of inventory in two days. He will extend hours of operation and open for business on Saturday as long as he has flags to sell.

"Never have we seen that many people standing in the showroom like that," says Miles, referring not only to the sheer number of customers he's seen but also to their behavior.

"I couldn't believe it, really. Because of the wait, friendships were being made in line," he says, a lump in his throat. "They would come up and pay and then turn to the person behind them and say 'good to meet you.' People were joining with strangers."

Where the flags are

- **American Flag & Banner Company**, 28 South Main in Clawson, (248) 288-3010, 8 a.m.-4:30 p.m. Monday-Friday, American flags available as of Friday, Sept. 14
- **Contemporary Awards & Trophy**, 33409 Grand River in Farmington, (248) 478-8850, 9 a.m.-5:30 p.m. Monday-Friday, expecting a delivery of American flags mid-week and customers may order or reserve by phone
- **The Flag Shop**, 6500 Schaefer Road in Dearborn, (313) 582-2720, 8:30 a.m.-5 p.m. Monday-Friday, expects shipment of American flags on Monday and Tuesday and will place customers on waiting list by phone
- **Tarnow Doors**, 23701 Halsted in Farmington Hills, (248) 478-9060, 9 a.m.-4 p.m. Monday-Friday, sells 20- and 25-foot telescoping flag poles with an American flag, expect delivery next week and will take orders by phone
- **Lazer Images Instant Signs**, 33664 Five Mile Road in Livonia, (734) 427-4141, 9 a.m.-5:30 p.m. Monday-Friday, sells banners with imprints of the American flag
- **American Sign Shop**, 31930 Woodward Avenue in Royal Oak, (248) 549-0095, flags available by special order only
- **American Sign Shop**, 29179 Northwestern Highway in Southfield, (248) 355-3320, flags available by special order only

* Starting Monday, American Sign Shop stores in metropolitan Detroit will offer American flag bumper stickers for cash donations made to the American Red Cross.

Retail, style and special store events are listed in this calendar. Please send information to Malls & Mainstreets, c/o Observer & Eccentric Newspapers, 805 E. Maple, Birmingham, MI 48009. By fax, (248) 644-1314. E-mail, nstafford@oe.homecomm.net. Deadline for publication is two weeks in advance.

THURSDAY, SEPTEMBER 20

SILHOUETTE ARTIST VISITS
Silhouette artist Joyce Redman comes to Jacobson's in downtown Birmingham, through Sept. 21, 1-8 p.m. For more information, call (248) 644-6900.

BOBBI BROWN EVENT
Nordstrom, the Somerset Collection in Troy, presents the Bobbi Brown Great Faces event featuring personal appointments at the Bobbi Brown makeup counter. To schedule an appointment, call (248) 816-5100, ext. 1417.

FRIDAY, SEPTEMBER 21

SHOE SAMPLE SALE
If you wear a size 6 shoe, head over to Nordstrom, the Somerset Collection in Troy, for the retailer's one-of-a-kind sample sale featuring over 800 pairs of shoes, through Sept. 23, Salon Shoes, first floor. For more information, call (248) 816-5100, ext. 1600.

ADDED ATTRACTIONS

MEN'S FOOTWEAR COLLECTIONS
Saks Fifth Avenue, the Somerset Collection in Troy, presents the fall 2001 men's shoe collections by Salvatore Ferragamo and Bruno Magli, through Sept. 22, Men's Shop, first floor. For additional information, call (248) 614-3377.

MALL CONCERT SERIES
Northland Center's series of Friday and Saturday afternoon free jazz concerts concludes with Teddy Harris the Bebop Society, noon-2 p.m. on both Sept. 21 and 22, at center's Outdoor Court. Free refreshments will be provided. For additional information, call (248) 569-6272.

SATURDAY, SEPTEMBER 22

ART IN THE PARK
Downtown Birmingham's Sham Park hosts the 27th Annual Art in the Park event featuring more than 170 artists in a juried art fair, plus food, musical entertainment and children's art area, through Sept. 23. Admission to the event, which benefits the Common Ground Sanctuary, is free. Hours are 10 a.m.-6

p.m. Saturday and 10 a.m.-5 p.m. Sunday. For details, call (248) 456-8150 or visit www.CommonGroundSanctuary.org on the Internet.

SATURDAY, SEPTEMBER 29

CELEBRATE EDUCATION DAY
Parisian at Laurel Park Plaza in Livonia raises money for community schools, while shoppers enjoy a 20 percent discount. Shoppers only need to purchase a ticket from a participating school to partake in the event, which includes refreshments, door prizes and a drawing for a \$500 shopping spree. Tickets are \$5 each. For a list of participating schools or to purchase a ticket, call (734) 953-7500.

SUNDAY, SEPTEMBER 30

FASHION SHOW
Tender of Birmingham and Kooche Koo of West Bloomfield present the Generations Fashion Show II at Israel Bonds at 50, a family event with dinner (Metro Detroit's Women's Division of State of Israel Bonds 50th anniversary), 5 p.m., Congregation Shaarey Zedek, 29201 Telegraph Road in Southfield. Tickets are \$10 for children and \$36 for adults. Children under age 3 are free. For information or to purchase tickets, call (248) 352-6555.

WHERE CAN I FIND?

Through reader feedback, this interactive feature is dedicated to helping readers locate retail merchandise that's difficult to find

If you have a request or information about where a product is sold or service is available, call (248) 901-2555 and leave a message with your name and phone number

Please be patient about your requests and feedback, we receive an overwhelming number of phone calls. Also, please spell any uncommon items. If you don't see information about your request, we could not find it. Requests are published twice.

WHAT WE FOUND:

- Cope aspirin can be purchased at area Kmart stores
- Shirtwaist dresses can be purchased through the National Wholesalers catalog (800) 480-4673 or try the Internet at www.harrisspace.com
- The telephone for the hearing impaired can be purchased at the Radio Shack on Grand River in Farmington and through the Harris Communications catalog for the hearing impaired (800) 825-6758
- To have a turntable repaired and restored try the Antique Audio in Plymouth (734) 207-2346
- A small office supply store is Audette's Office supply located in Dearborn on Michigan Avenue (313) 565-4611

- For the old-fashioned shaving mugs try Tally Ho Antiques on Main Street in Rochester, (248) 652-6860

- The Ocean Grille on N Woodward in Birmingham occasionally serves finnan haddie. Call to see when it is on the menu (248) 646-7001

- For used women's clothing on consignment try Bellocchio on Woodward north of the Detroit Zoo in Royal Oak, (248) 541-8025. For used clothing (men and women's) to be purchased outright try Nicole's Rival in Westland (734) 729-1234 or on the Internet www.salesatnicoles-revival.com

- Old-fashioned paper dolls can be purchased at the Henry Ford Museum and at Greenfield Village gift shop

WHERE CAN I FIND:

- A store that sells a CD or cassette tape of the song Mexican Fantasia from the movie starring Ricardo Montalban for Shirley who resides in Livonia
- A store that sells woman's pants by Lord Isaacs for Patricia
- A store that sells a white wicker or wood Chavelle child's mirror for Ruth
- A store that sells the spray glass cleaner Gleam for Ron of Livonia
- A store that sells a coin purse with two compartments (one for pennies, the other for dimes, etc.) for Mrs. S. of Bloomfield Township
- A store that converts

old records to a CDs for Janet of Plymouth

- A store that sells the Bed Buddy that can be heated in the microwave for Betty

- A store or business that can repair or replace a side bar on a hospital bed for Delores

- A store that sells tooth powder for Shirley

- A store that sells children's moccasins in size one for Elaine

- A store and the brand name that sells cinnamon ice cream for Shirley of Westland

- An Internet site where vacant properties for sale are listed for Ronald, who lives in West Bloomfield

- A store where an 80-inch round bed sheet can be purchased for Irene

- A store where Coty lipstick in the shade Plum Vine can be bought for Clare

- A store where a red bowl from a nest of four Pyrex mixing bowls (#402) can be bought for Janet, who lives in Rochester Hills

- A store that sells children's cassette tapes with recorded birthday messages for Anne, who resides in Redford

- A business in the Farmington area where home craft items are taken on consignment for Marian

- Compiled by Sandy Jarackas

a la carte

STUFF WE CRAVE

Luxury fibers and fit: Wool, cashmere and spandex come together in MaxMara's bodysuit with plunging back and detachable wrap belt, \$395, and asymmetrical skirt, \$240, both in cream at MaxMara, the Somerset Collection in Troy.

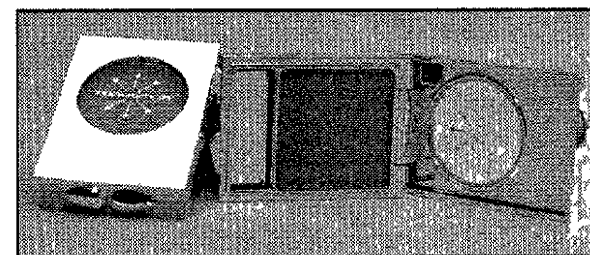
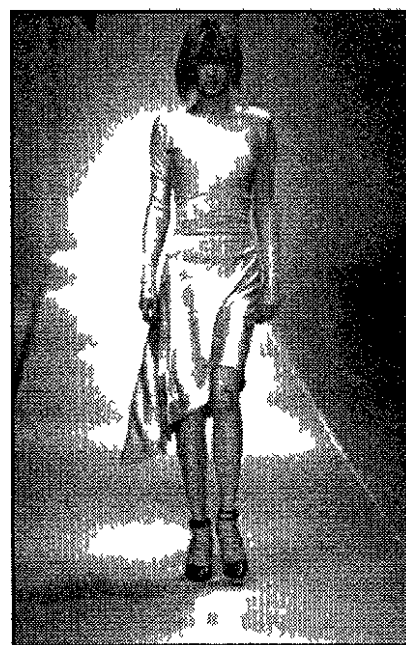

STAFF PHOTO BY MELANIE MAXWELL

Enliven eyes: Brush an energy wave on your eyelids with Tony & Tina's Color Frequency Eye Shadow, which contains chamomile to reduce puffiness and vitamins A, C and E to soothe and rejuvenate skin, \$14 at local department stores.

Look inside Taste for recipe ideas

Beautiful Bedrooms

Fabulous FURNITURE

You can WIN A SHOPPING SPREE! \$12,000 IN PRIZES! Watch for details!

Adults Wanted!

10-Week Beginner Keyboard Classes

\$19.95*

By the end of the first session, you'll be making music.

Learn to play the LOWREY way!

Class sizes are limited, so please call today.

No musical background needed. No tedious finger exercises.

No instrument required

*\$10 charge for book

EVOLVA MUSIC Canton 7170 Haggerty 734 455 4677

Classes also available in Van Buren Township.

SALE-SALE-SALE Retirement
Thank you for being our customers and for the confidence you have placed in us all these years!
ROMAN JEWELERS
The Roman Family
28402 Five Mile Road • Livonia
734.522.6060

THINKING ABOUT A NEW FURNACE?
LENNOX
FREE ESTIMATES
(734) 525-1930
UNITED TEMPERATURE
8919 MIDDLEBELT • LIVONIA

Reasonable Rates **ATTORNEY**
• Divorce
• Employment Law
• Contract Dispute
• Immigration Law
Law Office of Roger Rathl, P.C.
North of 12 Mile off Telegraph Road Evening & Weekend appointments available
(248) 539 8421 www.rogerathl.com

entertainment® 2002



Happy Birthday Entertainment!

40 Years of Great Times and Great Savings

The Detroit edition Entertainment® book is 40 years old and better than ever! Get your Entertainment® 2002 book today and enjoy:

- A new low price of \$30*
- Great 2-for-1 savings at the area's most popular restaurants, hotels and other merchants, as well as discounts from top-name national merchants

- Exciting new fine dining offers from Golden Mushroom, Fox & Hounds, Carl's Chop House, Joe Muer's Grill, Cuisine, The Hill Seafood and Chop House, and many others

- Exciting new grocery discounts at Meijer and Kroger
- Get your Entertainment® 2002 book now. Available through school and community group fund-raisers or at www.entertainment.com.

For more information on becoming a school or community group fund-raiser, call (248) 637-8444.

*\$30 is special price when purchased through fund-raising campaigns. Retail price is \$35

Filippa's Wine Barrel

MUSASHI
JAPANESE CUISINE AND SUSHI BAR

FISHBONES
BOTTLED BIRCHEN CAFE

The Whitney

The Hill
Seafood and Chop House

parthenon

BIG BUCK BREWERY

JOE MUEER'S GRILL

Shula's STRAIN HOUSE

steve ROCK'S

GOLDEN MUSHROOM

Carl's

CARL'S CHOP HOUSE

Corleone's Ristorante

MEIJER

Cuisine

Fox & Hounds
BLOOMFIELD HILLS, MICHIGAN
The ideal location for your special occasion.

E-R-N-E-S-T-O-S
An Italian • Country • Inn

KRUSE AND MUEER
EAT THE MOUNTAIN TAKE OUT

Kroger

TRAVEL

Mid-Michigan cities offer quiet respite, tranquility

BY ALICE RHEIN
STAFF WRITER
arhein@oe.homecomm.net

I've always heard about the pride that the folks of Marshall have for their historic homes, but it was never more evident than when I took a wrong fork in the road and had to stop at a drive-in eatery to ask for directions to the hotel.

"Oh, that's on the other side of town where all the junk is. You know, the Burger King and video stores," said the man behind the counter.

Well, he's right. The west side of Michigan Avenue, Marshall's main drag, is strip mall heaven. But the east side of the strip is a quaint little downtown with shops that sell knick-knacks and antiques.

And historic homes abound. Some are still single family residences, but several have been turned into museums.

Island flavor

The Honolulu House is probably the most famous. Built in 1860 by a state senator who was enamored by the Hawaiian Islands, the lavishly decorated house features tropical murals,

beautiful fireplaces and a very odd pagoda-shaped observation deck.

There's also a Governor's Mansion, despite the fact that Marshall lost out on being the state's capitol by one vote. Today, it serves as museum and headquarters of a Daughters of the American Revolution chapter.

Except for Schuler's and a more-up-to-date little hole-in-the-wall Italian restaurant, downtown Marshall doesn't offer much in the way of dining. There's decent pizza at Mancino's and Su Casa is a popular destination. Breakfast at the Coffee Pot, where the main decor is velvet Elvis, is a given for guys in Carharts. Most of these early morning patrons order "the usual," and I found the cinnamon toast to be particularly good.

Be sure and see the Brooks Memorial Fountain at night. Last year, the historic 1930 white pillared fountain underwent an \$80,000 restoration paid by the City of Marshall. Jets of water project through the Greek Doric design and are lit up in numerous colors at night.

If you enjoy traipsing in and out of little shops, then Marshall is your place. But an afternoon of that and I was ready to strike out a little further so I hit the big city—which, in this case, was Battle Creek.

It's Grrreat

Whenever I've driven to Chicago, I've always been strangely drawn to the road sign that advertises the Battle Creek attraction "Kellogg's Cereal City USA." It reminds me of childhood road trips out west when we'd see signs inviting us to view "dinosaur parks" and "death cars of the stars."

What could possibly fill a whole museum devoted to cereal?

Well, forgive me for being a Doubting Thomas because this place is a lot of fun for kids and adults. There's a huge playtime area that kids can run, jump and fall in without getting hurt. The entrance is a huge milk carton and soft sculpture. Fruit Loops abound.

Kids will also enjoy all the



Weekend fun: Kellogg's Cereal City USA (above) shows the history of America's favorite morning food. Binder Park Zoo (right) has a savannah large enough for giraffes to gallop, though many prefer to stick close to the treats.

train artifacts as Cereal City also serves as a historical museum showing Battle Creek at the turn of the 19th century.

A self-guided tour takes you through a makeshift control room and production line for making Corn Flakes, and at the end, you get a free sample. Four theaters show productions ranging from a historical account of the brothers Kellogg and C.W. Post to old commercials starring everyone from Run Tin Tin to the Partridge Family.

You can purchase a box of Corn Flakes with your picture on it, and, of course, there's a gift shop with every conceivable product with Tony the Tiger, Toucan Sam and Snap, Crackle, Pop on it.

Roam free

Besides Cereal City, the place

you don't want to miss is Binder Park Zoo, just on the outskirts of downtown Battle Creek.

Having the Detroit Zoo just minutes away, I wasn't really expecting much from a zoo in the middle of Michigan. But I was quite taken aback. At this zoo, the zebras and giraffes roam free in a savannah large enough to allow them to work up a gallop.

Along the trail in Wild Africa (it's accessible only by the zebra tram), there are stops where you can feed the giraffes—which is sure to elicit squeals from youngsters. The one-mile trail through Wild Africa is accessible for strollers, and there are stops along the way to get the best views of ostriches, antelope and gazelles.

During the winter months, the animals can come and go or simply stay in a barn the size of a football field that is beyond visitors' sight as you look across the hills.

The zoo also features a snow leopard, red pandas, camels and prairie dogs. Throughout most of the zoo, patrons walk above the animals on boardwalks, giving the feel that it's the animals that roam free and the visitors are confined to the smaller spaces.

The zoo also features a children's zoo and a railroad ride that take you through some heavily wooded areas.

The Binder Park Zoo offers a reciprocal agreement with the Detroit Zoo, so you get in free if you're a member. And besides being a wonderful habitat for animals, the zoo is a pleasant place to while away a fall afternoon.



If you go...

Marshall

■ The Marshall Scarecrow Festival is Oct. 1-Oct. 31. Events include an ox roast and children's games Oct. 20, a costume parade Oct. 27 and an antiques market Oct. 28. For further information call 1-800-877-5163 or visit www.scarecrowfestival.com.

Honolulu House Museum

Open noon to 5 p.m. until Oct. 31, 107 N. Kalamazoo, Marshall, (616)781-8544.

Battle Creek

■ Kellogg's Cereal City USA, 171 W. Michigan, Battle Creek, (616)962-6230.

■ Binder Park Zoo, Beadle Lake Road just south of I-94 (Exit 100).

Open 9 a.m. - 5 p.m. Monday-Friday, 9 a.m. - 6 p.m. Saturday and 10 a.m. - 6 p.m. Sunday.

For information call (616)979-1351.

THURSDAY, SEPT. 13 THRU SUNDAY, SEPT. 16

GRAND OPENING CELEBRATION!

Join us as we celebrate the Grand Opening of our newest location at Walton Village in Auburn Hills.

TAKE
10-20% OFF
most items



Open Sunday Sept. 16. During the Sale.

Choose from among such famous names as Atlantis, Block, Cristof J.G., Durand, Dansk, Fitz & Floyd, Gorham, Lenox, Mikasa, Nikko, Noritake, Oneida Pickard, Reed & Barton, Rosenthal, Royal Doulton, Royal Worcester, Spode, Towle, and Villeroy & Boch.

Heslop's
China & Gifts

Auburn Hills, Walton Village, New Location! (248) 375-0823 (Walton Rd. west of Squirrel)

Metro Detroit:

Dearborn Heights, The Heights, (313) 274-8200

(Find Rd. between Inster and Beech Daly)

Livonia, Merrifield Plaza, (734) 522-1850

(On corner of Five Mile and Merriman)

Novi, Novi Town Center, (248) 349-8090

St. Clair Shores (810) 778-6142

21429 Mack Ave. (North of Eight Mile Rd.)

Sterling Heights, Eastlake Commons

(810) 247-8111 (On corner of Hall Rd. and Hayes Rd.)

Troy, Oakland Mall (248) 569-1433

West Bloomfield, Orchard Mall

(248) 737-8080 (Orchard Lake and 15 Mile)

Visit us at our Web site: www.heslops.com

Sale does not include sterling silver flatware or clearance merchandise. Normal exclusions apply. Please ask a salesperson for details.

Outstate:

Ann Arbor, The Colonnade, (734) 761-1002

(On Eisenhower Pkwy. west of Briarwood Mall)

Grand Rapids, Breton Village Mall, (616) 957-2145 (Breton Rd. and Burton Rd.)

Okemos, Meridian Mall, (517) 349-4008

There could be a lot of money hidden under the roof of your house. Get a great rate on a home equity loan or line of credit, right now.

Line of credit rates as low as **6.25% APR*** fixed loan rates as low as **7.41% APR***

Leverage the equity in your home to get cash, with a home equity loan or line of credit from Bank One. It's a smart way to consolidate debt, make home improvements, or make that big purchase. And the interest may even be tax-deductible!

Also, ask us about the added convenience of a no-fee checking account with other great benefits.

1-800-800-LOAN
www.bankone.com/800800loan

BANK ONE

*Consumers: tax advice regarding interest deductibility. Subject to credit approval. Advertised rates subject to certain conditions and restrictions. The rate you receive is subject to Bank One credit and other policy requirements and conditions and may be different from the advertised rate. Rates are subject to change at any time without notice and may be higher than the rate currently offered. This offer is available only on new home equity loans. Lines of credit and home equity loans may require first mortgage. Other fees may apply. Please contact us for more information on equity financing rates, fees, terms, conditions and restrictions. Line of credit rates may increase or decrease, not to exceed 25%. The annual fee for \$50,000 loan includes quarterly payments of \$30 for 3 years. Term and 85% of loan to value. At loan completion, a 30% discount is applied. Having two Bank One accounts: one of which is a checking or savings account from which you make your payment is made by auto-debit. The additional Bank One account must be an existing or new consumer or business savings CD or investment account. Investment account as defined as a Bank One Securities Brokerage account or an annuity offered by Bank One. Insurance Agency Securities products offered through Bank One Securities Company are not Member NASD & SIPC Annuities and insurance products are made available through Bank One Insurance Agency. No fee expense 1300. Member FDIC. ©2001 Bank One Corporation.

Not insured. No Bank Guarantee. May Lose Value. Not a bank deposit. Not insured by any federal government agency.

TASTE

Sunday, September 16, 2001

GOLDEN GOURMET



MICHAEL TROMBLY

Here are quick cooking tips to sauces, potatoes

Part of training to become a professional chef or cook is learning the "tricks of the trade." In every kitchen I have ever worked, there has always been some different way of doing something. To become successful as a chef, it is important to learn as many of these tricks as possible. Solving the mysteries of a kitchen has always fascinated me. Often these methods cut the preparation time or improve the taste or presentation.

Tenderizing

One neat trick that quickly comes to mind is the use of cling wrap to tenderize meat. We use it to pound meats and fish thinly. You may want to try this if grilling rib eye, New York strip or top round steaks. It's also great for pounding veal for scaloppini. Place a sheet under and over meat and pound evenly with a flat surface, such as the smooth side of a meat mallet or a flat bottom pot or pan.

Marvelous mashed potatoes

Making perfect mashed potatoes is an art that many people never seem to master. The secret is to cut the potatoes evenly into 2-inch cubes, place in cold water to bring to a boil and then simmer. Cool through and strain well.

While still warm, add cream or half-and-half, warm butter, salt and pepper. Mash well, but not too long or it will make the potatoes starchy. The key is uniform cuts for the potatoes and simmer rather than boil.

Super sauces

Producing good sauces and gravies also eludes many cooks, but once you solve the mystery of making a good roux, you can produce great gravy every time!

When making a sauce before thickening always taste and reduce (or boil down) if not flavorful enough. To thicken, add a roux, which is a cooked paste made of flour and butter. Mix the flour and water together to make a paste and then cook at a simmer, stirring continuously. The longer you cook the roux, the more flavorful it will become and deeper in color.

When your roux is ready, slowly whip it into your sauce. The key points are to add the roux slowly to the sauce so as not to over-thicken. Then, continue cooking at a low heat for about 1/2 hour, so that no starch flavor is left. Strain before serving.

Using oil sprays

In the old days, using a pastry brush was customary to oil meats and spread butter on sliced croutons. We are now moving to spraying oils out of clean spray bottles to make an even coating and also so not to create bacterial growth on pastry brushes that may sit at room temperature for hours.

Stick-free cooking

Here is a remedy for the age-old problem of food sticking to your pans or even on your barbecue grill. I have seen so many beautiful pieces of fish mangled and ripped apart by so many people. I have to admit that I myself may have done this, but only once. There is an easy fix, provided you aren't using a non-stick pan, pre-heat and pre-oil - this is the ticket.

Do you want to brown a chicken breast in a skillet? Turn heat on medium high for a few minutes, place oil in the pan and wait until oil crackles when you drop a few droplets of water. Then place the chicken in, being careful not to over fill the pan. This is the other key to the success of a great meal.

Do not put too much in the pan. Overloading will cool your pan and make your food stick. As for the grill, whether charcoal or gas, heat until the grates are hot.

Scrape all the old particles away.

Please see TROMBLY, D2

LOOKING AHEAD

What to watch for in Taste next week

- A Taste of History
- Discover Fennel



AMERICAN INSTITUTE FOR CANCER RESEARCH

Rosh Hashana: For this holiday, eating sweets is symbolically important. The mellow sweetness of honey this Moroccan chicken dish contains is nicely complimented by the acid in an abundance of tomatoes. For the recipe, see inside Taste.

Rosh Hashana

begins Jewish holidays

Norene Gilletz, author of kosher cookbooks *Second Helpings Please* and *Mealean/Yummy*, admitted recently that Jewish cooking can be a challenge to cook healthy, while restricting certain ingredients.

"You learn to be more creative," Gilletz said. For example, her pesto uses less oil, substituting tomato juice for some of the liquid. A tip for roasted chicken season underneath the skin. After roasting time, remove the skin before eating. Another tip: use Idaho potatoes for latkes because they have the perfect starch content. New potatoes are great for potato salad.

Use my recipes as a springboard and experiment a little bit," she suggests.

Holidays begin

With Rosh Hashana, or the Jewish New Year coming up on Tuesday, about 100 members of the Sisterhood of Adat Shalom Synagogue in Farmington Hills recently got into the holiday spirit at the 2nd annual Hiddur Mitzvah.

Setting the tone for the day was Lynn Scheele Nevins, wife of Rabbi Daniel Nevins, with an explanation of the 10-day period between Rosh Hashana and Yom Kippur, or Day of Atonement. "We're called upon for extra introspection," she said about the traditional period of repentance. "To turn away from sin and toward righteousness."

In Hebrew, Rosh Hashana means, literally, "head of the year" or "first of the year." Rosh Hashana is commonly known as the Jewish New Year. This name is somewhat deceptive, because Rosh Hashana is considered one of the holiest days of the year. For most Americans, mention New Year's Day and they think of parties and football. But there is one important similarity between the Jewish New Year and the American one. Many Americans use the New Year as a time to make resolutions. Likewise, the Jewish New Year is a time to begin introspection, looking back at the mistakes of the past year and planning changes for the new year.

The name "Rosh Hashana" is not used in the Bible to discuss this holiday. The Bible refers to the holiday as Yom Ha-Zikkaron (the day of remembrance) or Yom Teruah (the day of the sounding of the shofar).

Sounding the shofar

The shofar is a ram's horn which is blown somewhat like a trumpet. One of the most important observances of this holiday is hearing the sounding of the shofar in the synagogue.

No work is permitted on Rosh Hashana. Much of the day is spent in synagogue, where the regular daily liturgy is somewhat expanded. In fact, there is a special prayerbook called the machzor used for Rosh Hashana and Yom Kippur because of the extensive liturgical changes for these holidays. Another popular observance during this holiday is eating apples dipped in honey, a symbol of the wish for a sweet new year.

Jews celebrate Yom Kippur, on Thursday Sept 27 this year, which is probably the most important holiday of the Jewish year. Many Jews who do not observe any other Jewish custom will refrain from work, fast and/or attend synagogue services on this day. Yom Kippur occurs on the 10th day of Tishri.

The name "Yom Kippur" means "Day of Atonement." It is a day set aside to "afflict the soul," to atone for the sins of the past year.

Yom Kippur is a complete Sabbath, no work can be performed on that day. It is well-known that Jews are supposed to refrain from eating and drinking, even water, on Yom Kippur. It is a complete, 25-hour fast beginning before sunset on the evening before Yom Kippur and ending after night fall on the day of Yom Kippur.

The Talmud also specifies additional restrictions that are less well-known: washing and bathing, anointing one's body, wearing leather shoes and engaging in sexual relations are all prohibited on Yom Kippur.

Children under the age of nine and women in childbirth (from the time labor begins until three days after birth) are not permitted to fast, even if they want to. Older children and women from the third to the seventh day after childbirth are permitted to fast, but are permitted to break the fast if they feel the need to do so.

Most of the holiday is spent in the synagogue, in prayer. In Orthodox synagogues, services begin early in the morning (8 or 9 a.m.) and continue until about 3 p.m. People then usually go home for

Please see HOLIDAYS, D2

CHALLAH

- 1/2 cup sugar
- 2 envelopes dry yeast
- 1 tablespoon salt
- 1 3/4 cups warm water
- 4 eggs room temperature
- 1/2 cup (1 stick) unsalted butter or margarine melted and cooled
- 6 to 7 cups unbleached all purpose flour or bread flour
- 1 egg beaten with 2 tablespoons milk or cream (glaze)
- Poppy seeds or sesame seeds

Combine sugar, yeast and salt in large bowl. Whisk in water, eggs and butter. Add 3 cups flour and whisk until smooth about 3 minutes. Using a wooden spoon mix in enough remaining flour, 1/2 cup at a time to form soft dough. Knead on floured surface until dough is satiny, about 10 minutes. Kneading more if flour is sticky.

Grease large bowl. Add dough turning to coat entire surface. Cover bowl with towel. Let rise in a warm, draft free area until doubled, about 1 1/4 hours.

Grease large baking sheet. Gently knead dough on lightly floured surface until deflated. For large loaf: Cut off 1/3 of the dough. Cover both pieces with a towel and let them rest for 10 minutes to relax the gluten. Divide the larger piece of dough into 3 pieces. Roll each into a 14 inch rope. Braid together working from the middle to the ends. Pinch the ends together. Place on prepared pan, tucking the ends under. Cut the remaining dough into 3 pieces. Roll each into a 9 inch rope. Braid together. Set smaller braid atop larger. Cover with waxed paper or towel. Let rise in a warm draft-free area until doubled, about 45 minutes.

Please see RECIPES, D2

German tradition grows, extends to Wisconsin

TRUE BREW



DEAN JONES

1961, in Lacrosse, Wisconsin. It originally stemmed from the G Heileman Brewing Companies discussions of an annual festival to promote their own beer. Two malt house workers of German descent suggested an Oktoberfest celebration.

The idea was quickly accepted due to the fact that October is the time for color. Just as in our fine state of Michi-

gan, the leaves change from summer green to brilliant fall crimsons and golds in early October (or sooner). A celebration in October would be the perfect way of marking the end of the harvest season in preparation for winter.

Everyone at Heileman agreed that an Oktoberfest celebration was the perfect venue to promote the brewery. It soon became apparent by the growing size of the festival there would be much more to do than their brewery could handle alone. The idea was presented to the Lacrosse Chamber of Commerce and was quickly adopted as a complete civic enterprise to promote the town of Lacrosse itself.

Some of the primary objectives in making Oktoberfest a community-wide celebration were to promote local pride in Lacrosse, involve large numbers of people in the area, and to break even financially, while remaining a non-profit organization. The almost unbelievable growth of the Lacrosse festival

since that first year has been astounding.

Lacrosse eventually adopted this celebration as a holiday for the community.

In 1962 the name Oktoberfest, USA was listed and registered as a trademark by the City of Lacrosse. For over 40 years this celebration of beer, bratwurst, music and parades has made Lacrosse, Wisconsin's Oktoberfest the finest in the nation.

Here in the U.S., we now celebrate Oktoberfest for the entire first week of October, but back in Germany, the Oktoberfest celebration carries on for a full two weeks - the last week of September and the first week of October. That's a lot of celebrating.

It never ceases to amaze me the historic and economic impact breweries have made here in our fine country.

So the next time you're out for a relaxing evening, stop by your local brew pub as a way of supporting your community. It just may put our town

back on the map.

Here's a terrific German appetizer, also called Kohlruladen, that goes great with a fresh, malty Oktoberfest lager. You will not be disappointed. As always, never trust a skinny Brewmaster.

Dean Jones is Brewmaster at the Big Rock Chop House, located at 245 S Eton in Birmingham.

ROULADEN RATS

- 1 1/2 pounds top round steak
- 1 onion chopped
- 1 pinch of salt
- 1 pinch of ground black pepper
- 2 teaspoons prepared mustard
- 6 leaves cabbage
- 1 tablespoon butter
- 2 cups water

Please see JONES, D2

Serve a Moroccan dish for Rosh Hashana

MOROCCAN CHICKEN WITH TOMATOES AND HONEY

- 1/4 teaspoon ground turmeric or saffron threads
- 2 tablespoons extra virgin olive oil
- 1 large onion finely chopped
- 2 medium (1 1/2 pound) skinless chicken breasts with ribs halved
- 2 1/2 pound ripe plum tomatoes peeled seeded and chopped*
- 1 teaspoon ground cinnamon
- 1 teaspoon ground ginger
- 3 tablespoons honey preferably wildflower
- 1 teaspoon salt
- 4 cups cooked hot couscous

If using saffron, place in small bowl and add 2 tablespoons hot water. Let sit until saffron is dissolved, about 20 minutes, before using.

Heat oil in large Dutch oven or deep pan over medium-high heat. Sauté onion until golden, about 6 minutes. Remove with slotted spoon and transfer to plate.

Add chicken and sauté, turning frequently, until browned on all sides, about 8 minutes. Remove chicken to plate and set aside.

Add 1/2 cup water to pan, scraping bottom with a wooden spoon to loosen all browned bits. Add tomatoes and cook until softened, about 8 minutes. Stir in turmeric (or saffron), cinnamon, ginger, honey and

salt to taste. Return chicken and onion to pot. Cover tightly and gently simmer until chicken is very tender, about 50 minutes. Serve ladled over hot couscous.

*Three pounds (the equivalent of 48 ounces) canned peeled tomatoes, drained and chopped, may be substituted. Makes 4 servings.

Nutritional information per serving: 507 calories, 9 grams fat (1.5 g saturated fat), 72 g carbohydrate, 35 g protein, 6 g dietary fiber, 641 mg sodium

Recipe courtesy of Dana Jacob, who writes for the American Institute for Cancer Research book and is the author of *The Joy of Soy*

Trombley from page D1

with a stiff wire brush and wipe with a clean towel rag. Coat another towel with oil and rub it on the grates. Let this absorb and coat again. Also oil the fish or meat and season prior to grilling. Does this sound like a lot of oil? Canola or olive oil will keep it healthier. Much of the oil will dissipate when cooking so don't be afraid.

Good luck! If you have cooking questions, you can email me at mtrom@mediaone.net. I'll try to answer them in a future column.

GARLIC MASHED POTATOES

- 1 pound peeled Idaho potatoes cut in 2 inch cubes

- 4 ounces half and half or sour cream warmed
- 3 ounces whole softened butter
- Salt and pepper to taste
- 2 Tablespoons peeled and roasted garlic

To roast garlic: preheat oven to 300°F. Peel the top layers of skin off one head of garlic, cut the top end off, coat with olive oil and cover with foil.

Place in a pan with about 1 inch of water and set pan oven. Roast for 1 to 1 1/4 hours or until soft. Squeeze garlic from skin.

Place potatoes in a pan of cold water and bring to a boil. Lower

heat to simmer and cook evenly, don't boil. Strain, add warm cream and butter. Whip well, but not too long. Add remaining ingredients and keep warm.

A resident of Northville, Golden Mushroom Executive Chef Michael Trombley is a Certified Executive Chef. Located on Ten Mile Road at Southfield Road in Southfield, the Golden Mushroom is one of Michigan's oldest and most established fine dining restaurants. Over its 28 years, the Golden Mushroom, its staff and owners have earned more culinary awards and critical acclaim than any other Michigan restaurant.

Enjoy foods next Sunday at Schoolcraft

Restaurants such as Tribute, the Greektown Casino, the Golden Mushroom, Five Lakes Grill and Excalibur are among the approximate 50 eateries that will have samples of their most exciting dishes ready for event patrons at Schoolcraft College's Culinary Extravaganza 2001.

Culinary Extravaganza is the principal fund-raiser for the Schoolcraft College Foundation. All proceeds are dedicated to helping students meet their educational goals. Last year's event raised more than \$130,000.

The event is 2-5 p.m., Sunday, Sept. 23 at the Waterman

Campus Center, 18600 Haggerty, between Six and Seven Mile roads in Livonia. Tickets are \$40 per person, two for \$75. Raffle tickets are \$5 or three for \$10. Both can be purchased by calling Schoolcraft's Development Office at (734) 462-4670. Visa, MasterCard, Discover and checks are accepted.

Holidays from page D1

an afternoon nap and return around 5 or 6 p.m. for the afternoon and evening services, which continue until nightfall.

The services end at nightfall, with the blowing of the tekiah

gedolah, a long blast on the shofar.

It is customary to wear white on the holiday, which symbolizes purity and calls to mind the promise that sins shall be made as "white as snow." Some

wear a kittel, the white robe in which the dead are buried.

Staff Writer Mary Rodrigue contributed to this story. See recipes inside Taste.

Recipes from page D1

For variation, use 1 1/2 to 3 1/2 cups whole wheat flour to replace equal amount of all-purpose flour. Substitute honey for sugar. Dough may take a little longer to rise.

ROSLYN'S CHOCOLATE PUFF MERINGUES

- 3 egg whites
- Pinch of salt
- 1 cup sugar
- 1 (6 ounces) package mini chocolate chips
- 2 tablespoons unsweetened cocoa powder
- 1/2 teaspoon vanilla

Line baking sheet with foil. Beat egg whites and salt until stiff. Gradually beat in sugar. Stir in chips, cocoa and vanilla.

Drop batter by walnut sized spoonfuls onto prepared baking sheets.

Bake for 30 minutes at 275°F. Transfer entire foil to rack to cool. Store in air-tight container.

Red Raspberries at these Farmer's Markets

Oakland County (517) 666-1604
Tues • Thurs • Sat

Royal Oak (517) 204-6512
Saturday

Northville (517) 204-6512
Thursday

Don Gibbs

Jones from page D1

Spread out meat, and season with salt and pepper. Spread one layer of mustard over the meat, and one layer of chopped onion.

Roll some of the meat up in a cabbage leaf. Use thread or a toothpick to hold the roll together.

Melt butter or margarine in a

medium size saucepan. Fry cabbage rolls over medium heat until brown. Add 2 cups water, and let simmer for 35 to 40 minutes.

Makes six servings.

Recipe courtesy of all recipes.com

Picnic Basket MARKET PLACE

49471 Ann Arbor Rd. (W. of Ridge) 459-2227

Prices Effective September 17 - September 23 2001

All Major Credit Cards Accepted • ATM • Food Stamps Accepted

Visit Our Website at www.vintagepicnic.com

USDA

Whole N.Y. Strip Loins **\$3.39** LB

USDA

Boneless Sirloin Steaks **\$3.99** LB

USDA Fresh

Ground Beef from Chuck **\$1.39** LB

US Grade A

Whole Fryers "Chix" **89¢** LB

USDA

Boneless Pot Roast **\$1.89** LB

Smith #1

Platter Bacon **\$2.19** LB

Butcher's Special

459-2227

SALE STARTS MONDAY

We now carry US Grade A Amish chicken

WORLD'S BEST PARTY SUBS - CATERING - PARTY TRAYS - TOP QUALITY PIZZAS

Imported Polish Ham **\$3.79** LB

Lipari Oven Roasted Turkey Breast **\$2.99** LB

Our Own Rotisserie Roast Beef **\$4.39** LB

Dinner Bell

Brown Sugar Ham **\$3.99** LB

Lipari Real Muenster Cheese **\$3.19** LB

Lipari Real Cojacks Cheese **\$3.99** LB

Our Famous Homemade Spaghetti Salad **\$2.49** LB

All Gallons Of Barmen's Milk **\$2.19** LB

Molson Canadian Beer **\$7.49** 12 Pack Cans

Dole Caesar Salad Mix

\$1.99 7.5 oz. bag

JOE'S PRODUCE

Michigan's Finest

Season's Best!

Dole Italian & European Salad Mix

\$1.99 10 oz. bag

New Crop Washington Royal Gala Apples **99¢ lb.**

Jumbo California Ocean Mist Broccoli **99¢ head**

Mild & Sweet Michigan Red Pepper **99¢ lb. package**

Traditional Eggplant **2/98¢ (49¢ each)**

Sealtest Whole, 2% & Skim Milk Gallons **\$1.99** (includes chocolate)

Hardy Mums **\$4.99 each**

Michigan Grapes Tomatoes **2/\$3.00 (\$1.50 each)**

Hoffmans Super Sharp Cheddar **\$3.99 lb.**

Washington Empress Plums **99¢ lb.**

Jumbo Michigan Cauliflower **2/\$3.00 (\$1.50 each)**

Jumbo Michigan Green Pepper **3/99¢**

Sicilian Eggplant **2/98¢ (49¢ each)**

Healthy Choice Premium Lowfat Ice Cream **2/\$6.00 (1/2 gal. size)**

Prices Good Through Sept. 20, 2001

SHOP JOE'S PRODUCE

for the freshest variety of fruits & vegetables!

— Proudly Serving Livonia Since 1945 —

33152 W. Seven Mile Livonia, Michigan 48152 (248) 477-4333



COMMON GROUND SANCTUARY

ART in the PARK 2001

SHAIN PARK, BIRMINGHAM, MICHIGAN

CGS COMMON GROUND SANCTUARY

Art in the Park benefits Common Ground Sanctuary's crisis services for youths, adults & families.

SATURDAY, SEPTEMBER 22, 10-6

SUNDAY, SEPTEMBER 23, 10-5

- * OVER 170 ARTISTS
- * FOOD & ENTERTAINMENT
- * FREE ADMISSION PLUS FREE PARKING IN CITY DECKS (12 HOURS SATURDAY ALL DAY SUNDAY)

- * ONE OF THE TOP-RATED SHOWS NATIONWIDE
- * CHILDREN'S AREA: ART AND ACTIVITIES
- * SILENT AUCTION

SPONSORED BY:

FOR INFORMATION: CALL 248-456-8150
WWW.COMMONGROUND-SANCTUARY.ORG

Enjoy salmon with berries

SALMON WITH BERRY RELISH

The warm berry relish complements the rich flavor of the salmon

- 4 salmon fillets (4 ounces)
- 1 cup frozen raspberries, unsweetened
- 1 cup frozen blueberries, unsweetened
- 1/2 cup orange juice
- 1 tablespoon granulated sugar
- 1/2 tablespoon granulated sugar
- 1/2 teaspoon ground cinnamon
- Dash hot pepper sauce
- 1/2 teaspoon ginger, ground
- 1/8 teaspoon black pepper

Preheat the oven to 375° F Place the salmon on a large baking sheet Bake until done, about 20 minutes

Meanwhile, place the berries, juice, sugar, spices and pepper sauce in a small saucepan on high heat Bring the mixture to a boil over medium-high heat and cook briefly, about 3 minutes Remove from the stove Serve the fish hot with the warm berry salsa Serves 4

Nutritional information per serving: 221 calories, 7.5 g fat, 1 g saturated fat, 62 mg cholesterol, 53 milligrams sodium, 15 g carbohydrate, 3 g fiber, 23 g protein

Recipe from the Washington State Department of Health

WHAT'S COOKING

Send items for Taste calendar at least two weeks in advance of event to Ken Abramczyk, Taste Editor, Observer Newspapers, 36251 Schoolcraft, Livonia, MI 48150 or e-mail kabramczyk@oehomecomm.net Send files in a text format

FARMERS MARKETS

WILSON BARN

The Friends of Wilson Barn will host the 12th annual Farmers Market 8 a.m. - 3 p.m. every Saturday until Sept. 30 at the Wilson Barn on the northeast corner of West Chicago and Middlebelt in Livonia. The market offers fresh produce, honey and a variety of crafts. Vendors pay \$10 a week for a 10-foot by 20-foot space. WIC Fresh Start coupons accepted. For information, call (734) 427-4311 or (734) 522-5039.

GREENMEAD

Greenmead's Country Market offers produce and items from farmers, gardeners, craftsmen, beekeepers and horticulturalists at Greenmead Historical Park, 8 Mile and Newburgh roads in Livonia 9 a.m. - 2 p.m.

on Thursdays until Oct. 11. Reserve a 10-by-20-foot space now, \$10 weekly or \$100 seasonally. Applications are available at the Greenmead office at (248) 477-7375.

PLYMOUTH

Produce is available 7:30 a.m. - 12:30 p.m. Saturdays through October at The Gathering on Pennman Avenue at Main Street in downtown Plymouth. Call (734) 453-1540.

NORTHVILLE

Market items are available 8 a.m. - 5 p.m. Thursdays through October at the Northville Downs parking lot at 7 Mile and Sheldon in Northville. Call (248) 349-7640.

SCHOOLCRAFT COLLEGE

CONTINUING EDUCATION

Schoolcraft College has scheduled continuing education classes in the culinary arts department. Enjoy Pasta Cookery, 6-9 p.m. Mondays, Sept. 17 and 24. Another evening class in September includes Basic Cooking Techniques for fish and shellfish, Tuesdays, Sept. 18 and 25. Classes scheduled in October are Pantry

101 Basic Essentials to Create a Multitude of Dishes, Tuesdays, Oct. 2 and 9. Theme Dinners with the Chefs, Thursday, Oct. 4, Cooking Light, Saturday, Oct. 6, Thai and Vietnamese Cuisine, Monday, Oct. 8, Beyond the Basics: The Mediterranean Pantry, Tuesday, Oct. 16 and Beyond the Basics: The Italian Pantry, Tuesday, Oct. 23. For more information, call (734) 462-4448.

CULINARY EXTRAVAGANZA

Enjoy food from some of the area's finest restaurants at Schoolcraft College's Culinary Extravaganza 2001, 2-5 p.m., Sunday, Sept. 23 at the Waterman Campus Center, 18600 Haggerty, between Six and Seven Mile roads in Livonia. The event is the main fundraiser for the Schoolcraft College Foundation. Proceeds contribute to student scholarships. Tickets are \$40 per person, two for \$75. Raffle tickets are \$5 or three for \$10. Both can be purchased by calling Schoolcraft's Development Office at (734) 462-4670. Visa, MasterCard, Discover and checks are accepted.

Read Sports



- Finish Repairs
- Furniture enhancing
- Cabinet Refurbishing
- Structural repairs
- Most trusted name in furniture repair

Call Mike at 1-888-596-WOOD (9663)

GUARDSMAN WOODPRO

Classic Checking

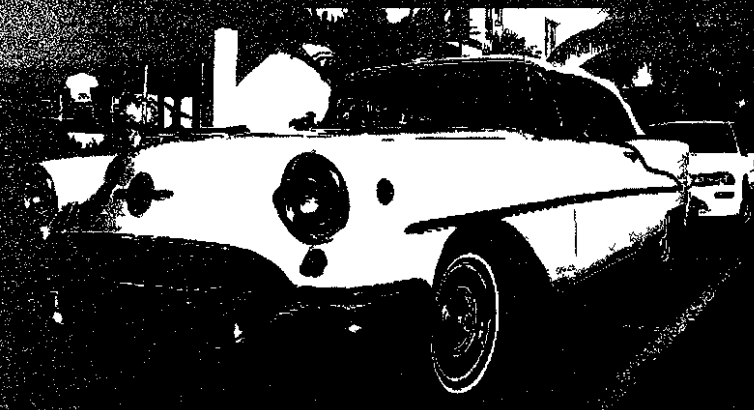

FLAGSTAR BANK
It's Still The Coolest Thing On The Block.

The interest-bearing checking account that gives you Money Market Rates. It features a tiered interest rate structure that guarantees your money earns the highest rate available based on the balance in the account.

Account Balance	Annual Percentage Yield
0 - \$999	1.50%
\$1,000 - \$9,999	2.75%
\$10,000 - \$49,999	3.25%
\$50,000 - \$99,999	3.50%
\$100,000 +	3.75%

- Interest is earned on any balance and is paid monthly.
- Unlimited check writing, deposits and withdrawals.
- Free On-line banking with automated bill payment.
- \$50 minimum balance to open.

For A Banking Center Near You, Call **800-642-0039**

MEMBER FDIC

www.flagstar.com



Annual Percentage Yield (APY) effective as of 9/10/01. Restrictions apply. Offer is effective for a limited time only and is subject to change without notice. Valid on retail accounts only. Maintain a \$500 monthly balance to avoid a \$5 monthly service charge. *Automated bill payment monthly charge is \$2.95. Call or visit Flagstar Banking Center for full details of account parameters.

In recognition of your diverse needs, Flagstar Bank has invited SMOMSMITHBANEY to join us in bringing you a full line of state-of-the-art financial and investment services, conveniently under one roof.

Fall Harvest Time!

WESTBORN MARKET

Sweet California
STRAWBERRIES
\$1.99
Full Quart

Fresh, Crisp
BROCCOLI
69¢
Bunch

Jumbo White
CAULIFLOWER
2/\$3.00

Colorful
JUMBO HARDY MUMS
3/\$15.99
Fresh Cut Roses \$6.99 dozen

Great Time to Plant!
NURSERY STOCK
50% OFF

Grade A Boneless & Skinless
CHICKEN BREASTS

RUMP ROAST
\$1.99
lb.

\$1.99
lb.

GROUND ROUND
\$1.89
lb.

Sahlens
TURKEY BREAST
\$5.99
lb.

Marla
SWISS CHEESE
\$5.99
lb.

Dearborn
VEAL BOLOGNA
\$2.99
lb.

BAREMAN'S ORANGE JUICE
\$2.49

JUMBO COOKED P&D SHRIMP
\$10.99
lb.
SAVE \$3 Lb.

BAREMAN'S MILK
\$1.99

14925 MIDDLEBELT LIVONIA • 734-524-1000
Just South of Five Mile • (on the west side)
www.westbornmarket.com
We reserve the right to limit quantities. Prices good through Sept. 19, 2001.

OPEN
MON SAT 9-9
SUN 9-7

Mike's Marketplace

Your Meat & Deli Supermarket

38000 Ann Arbor Rd., Livonia (734) 464-0330

Don't Miss Mike's 1 DAY MEAT SALE
Tues., Sept. 18th • 9 a.m. - 9 p.m.

Limit 2

FRESH GROUND BEEF Family Pack
GROUND SIRLOIN
Only **\$1.59**
LB.

Limit 2

GRADE A WHOLE CHICKEN LEG QUARTERS 10 # BAG
Only **39¢**
LB.

Limit 2

USDA SELECT BONELESS N.Y. STRIP STEAK (6 STEAK FAMILY PACK)
Only **\$3.99**
LB.

Limit 2

FRESH BONELESS SKINLESS CHICKEN BREAST 10 LBS OR MORE
Only **\$1.79**
LB.

Limit 2

USDA CENTER CUT BONELESS PORK LOIN SLICED FREE!
Only **\$1.99**
LB.

Limit 2

USDA SELECT WHOLE BONELESS EYE OF ROUND ROAST
Only **\$1.99**
LB.

Limit 2

OUR BEST! 6-9LB. AVG. DEARBORN CLASSIC HALF HAM
Only **\$1.99**
LB.

Limit 2

LEAN • MEATY COUNTRY STYLE SPARE RIBS 10 LBS OR MORE
Only **\$1.19**
LB.

Limit 2

MILD DELICIOUS ORANGE ROUGHY FILLETS GREAT PRICE!
Only **\$4.99**
LB.

Delicious 31-40 Count Jumbo Cooked Shrimp
Only **\$6.99**
LB.

Our Own Counter Family Pack Lean Sliced Bacon
Only **\$1.89**
LB.

Delicious Family Pack Dearborn Smoked Kielbasa
Only **\$2.69**
LB.

MEDICAL BRIEFS

Healthy hearts

"Good" and "bad" cholesterol, heredity, stress, diet, exercise - how do these factors impact your heart?

St. Mary Mercy Hospital in Livonia will offer several classes related to cardiovascular health from Sept. 20 to Nov. 29 to clarify the overabundance of heart health information available to consumers. The first class, "Take it to Heart," held from 7-9 p.m. in West Addition A, will assist in understanding and identifying personal risk factors for developing heart disease.

There is a fee. Participants can pre-register by contacting the Community Outreach Department at (734) 655-8940 or 1-800-494-1650 (out of area callers).

Volunteers needed

The American Cancer Society is looking for individuals interested in the fight against breast cancer to volunteer for the fourth annual "Making Strides Against Breast Cancer Walk" Saturday, Oct. 13, at Detroit's Belle Isle Park. A variety of volunteer opportunities are available. Call 1-800-ACS-2345.

Prescription program

Starting Oct. 1, 2001, the Elder Prescription Insurance Coverage will take effect. As of Sept. 20, 2001, the Michigan Emergency Pharmaceutical Program for Seniors will no longer exist.

The EPIC is a new state program that will provide a 12-month prescription benefit for eligible and enrolled low-income seniors, allowing more complete coverage than was previously available. The initial focus of EPIC will be on current MEPPS recipients and current Senior Prescription Drug Tax Credit Beneficiaries. However, other qualified older adults will be able to apply for assistance once these two priority groups have completed enrollment.

EPIC applications currently are being mailed out to MEPPS clients who have participated in MEPPS within the last 12 months, followed by Senior Prescription Drug Tax Credit Beneficiaries. Assistance is available to answer questions and fill out applications by appointment at the City of Westland's Friendship Center.

Open enrollment for all other potential participants will begin Jan. 1, 2002. Call (734) 722-7632.

Breast Health Expo

Saint Joseph Mercy Health System will present its annual Breast Health Expo 5:30-8 p.m. Wednesday, Oct. 3, at the Education Center at St. Joseph Mercy Hospital, 5301 East Huron River Drive, Ypsilanti.

A special presentation by Dr. Janet Osuch, a full professor of surgery and epidemiology at Michigan State University who has spoken extensively on breast cancer throughout the country, will focus on medical education and public policy. She will discuss common concerns and misconceptions.

The need for screening when there is no family history of breast cancer.

Why women should wait until age 40 for initial screening.

Differences between breast preservation treatment and mastectomies.

The need for mammograms for women over the age of 70.

Why the machine must squeeze so hard during mammograms.

The SJMHS Breast Health Expo will also include health exhibits, door prizes and light refreshments. Admission is free but reservations are required. Call the Saint Joseph Mercy HealthLine at (800) 321-2211.

We want your health news

There are several ways you can reach the Observer Health & Fitness staff. The Sunday section provides numerous venues for you to offer newsworthy information including Medical Datebook (upcoming calendar events), Medical Newsmakers (appointments/new hires in the medical field), and Medical Briefs (medical advances, short news items from hospitals, physicians, companies).

We also welcome newsworthy ideas for health and fitness related stories. To submit an item to our newspaper you can call, write, fax or e-mail us.

CALL US:
(734) 953-2128

WRITE US:
Observer & Eccentric Newspapers
(Specify Datebook, Newsmakers or Briefs)
Attn: Renee Skoglund
36251 Schoolcraft Road
Livonia, MI 48150

FAX US:
(734) 581-7275

E-MAIL US:
rskoglund@oe.homecomm.net

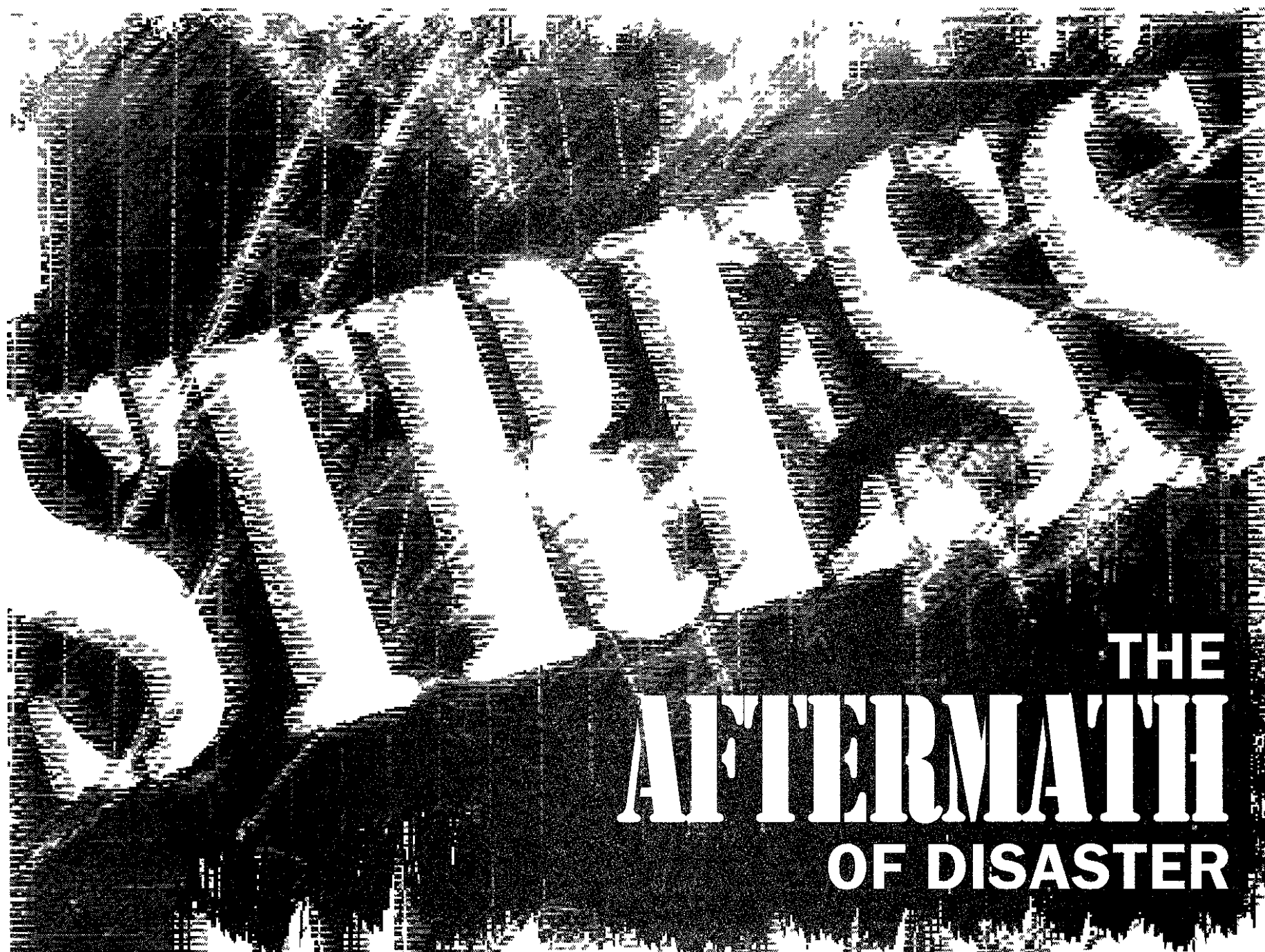

BY RENÉE SKOGLUND
STAFF WRITER
rskoglund@oe.homecomm.net

Our national psyche has been shaken to the core by Tuesday morning's terrorist attacks that destroyed the World Trade Center Towers in New York City and damaged the Pentagon in Arlington, Va.

Our homes have been invaded with 24-hour, Technicolor coverage of the tragedy. We feel horrified, angry, vulnerable and numb with disbelief.

A few of us will suffer some form of psychological stress, but most of us will recover and discover a new resolve.

I'm not the way I thought I would be, said Connie Graye, 49, of Plymouth, who works in the family-owned Graye's Greenhouse.

I see the damage, but I see most of New York City still standing. I see the Pentagon* and know there has been loss of lives, but I see life still going on. I see everything different now. I look at my garden and it looks so beautiful.

The term Post Traumatic Stress Disorder is a familiar one. We associate it with survivors of military conflict, natural disasters, violent crime and now, terrorist attacks. It's a definite psychotic condition resulting from personally experiencing or witnessing a life-threatening encounter.

But can a nation suffer from a collective form of post-traumatic stress?

In a clinical sense, experts say, not really. As a short-term emotional response? Perhaps.

"I think that you can certainly have a lot more exposure to disturbing imagery than before with this 24-hour coverage," said Dr. John Campbell, medical director of Kingswood Hospital, Henry Ford Health System. "I'm still sorting this out in my head."

Constant replay of the planes slicing through buildings and people jumping from windows could either build up a resistance to the imagery or "open up all kinds of new anxieties," said Campbell, a former member of the U.S. Air Force's Rapid Response Team, which provides stress management to disaster survivors.

Unresolved psychological issues may rise to surface. "Anybody who has had some kind of traumatic loss and never had closure on it can have that loss reactivated, the sense of doom and grief," said Campbell.

And for those people with anxiety, depression, or other mental illnesses, Tuesday's events could result in serious consequences, he added. "We had some people admitted to our hospital because of this. They've struggled with paranoia, and their illness relapsed."

Severity

The greater the perceived life threat, and the greater the sensory exposure - the distressing sights, smells, sounds - or the extent of personal injury, the more likely post-traumatic stress will

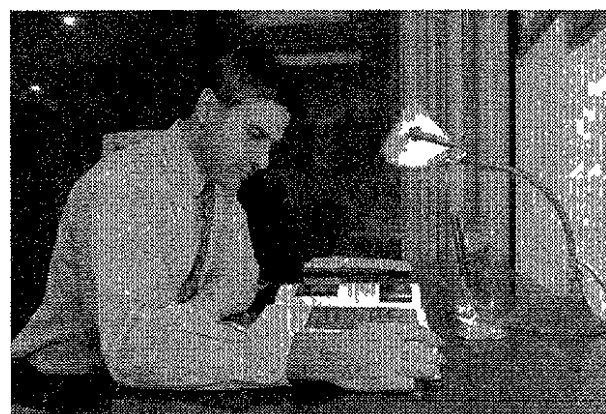

Dr. John Campbell, medical director Kingswood Hospital, Henry Ford Health System.

'In addition to our vulnerability we have resilience. We go through a time when we recover, learn and improve upon ourselves.'

- Dr. Israel Liberzon

Department of Psychiatry
University of Michigan Health System

surface.

The National Center for Post Traumatic Stress Disorder terms this "dose response."

Also, the type and intensity of each survivor's reaction to the same tragedy will vary greatly. Factors contributing to a predisposition to PTSD include biology, genetics, mental factors and previous trauma. Long-term stressors compounding PTSD include marital and family discord, medical illness, or chronic health problems.

Victims aren't the only ones at risk. Rescue workers experience direct or indirect traumatization and victims' families often suffer "vicarious" traumatization, reliving again and again the suffering of their loved ones while enduring their own loss.

Campbell, who spent two weeks on the site of the Oklahoma City federal building following the April 19, 1995 bombing, said everybody has a certain threshold that can be exceeded by what they see at a disaster scene. Rescuers are involved in prolonged recovery efforts that often require extracting bodies in pieces.

"It's beyond the bubble of normality outside the envelope of our comfort zone," he said.

However, the human spirit is resilient. Of the approximately 17 million people living in North America who are exposed annually to trauma and disaster, only 25 percent may suffer from Post Traumatic Stress Disorder, said Dr. Israel Liberzon, Department of Psychiatry, University of Michigan Health System.

The continuum for those who may suffer from PTSD is quite wide: 1-3 percent for automobile accident victims and 40-50 percent for victims of catastrophes such as the atomic blasts and concentration camp experiences of World War II. Liberzon said those survivors suffered years of "continuous trauma with no support," he added.

"The vast majority (of those exposed to traumatic events) will recover. Even those people who develop PTSD will recover independently within the first year," he said.

Normal

The anger, sadness, emotional malaise and desire for revenge many Americans are experiencing are not primers for PTSD.

"I think it's a normal response and not a disorder," said Liberzon. "We should respond to horrific events. We have to have a response to change our behaviors. Our emotional response is not a by-product of certain behaviors but a predisposition to particular actions."

Those actions will lead us to "seek justice, seek solutions," he added.

Like Campbell, Liberzon believes the round-the-clock, often repetitive media coverage could negatively impact susceptible people. People who already have problems could be affected in a bad way because it is continuously stimulating, he said.

Liberzon takes issue with the "allness" statements used by some news commentators - "Our lives will never be the same again" and "Our country will never be without fear anymore."

Let the healing begin

The Oklahoma City bombing was just a mini-version of what happened Tuesday," said Dr. John Campbell, medical director of Kingswood Hospital, Henry Ford Health System.

There's a difference. They caught the perpetrator shortly afterwards. In this case, the mastermind is on the other side of the world planning another attack. There's a lot more anger. The fear went away when Timothy McVeigh was arrested.

Americans will not find an antidote to their anger by drinking alcohol and watching CNN all day, said Campbell. Rather, they must share their resolve to bring the perpetrators to justice, acknowledge those killed or harmed by participating in a memorial service, and hug their kids and smell the roses.

For some feelings of anger and anxiety may linger or get worse over time. Dr. Israel Liberzon, a post-trauma expert with the Department of Psychiatry, University of Michigan Health System, recommends seeking professional help if the following symptoms persist:

- Excessive fear
- Difficulty in controlling emotions
- Sleep disturbances
- Outbursts of anger
- Increased use of alcohol or drugs
- Intrusive memories

Age is not a factor in handling post-traumatic stress. Children are more susceptible to the reaction of their parents than images they see on television," said Liberzon. "Children can handle situations and endure a lot. It is a matter of security provided by the immediate caregivers."

First of all, they simply are not true," he said. "We've never lived without fear, and we will live with more fear. The media exaggerates the impact."

In addition to our vulnerability, we also have resilience," he added. "We go through a time when we recover, learn and improve upon ourselves. It could become a growth experience, giving us a sense of belonging and support."

The future

Television sets in every classroom at Canton High School continuously played out Tuesday's attack. Katherine Keim, 16, of Canton and most of her fellow students couldn't believe what they were seeing.

"People said it seemed like something from a movie. No one showed any horrible emotions about it," said Keim, a senior. "What scared me was everybody else's reaction. They didn't seem to realize why it happened."

It bothered her that some students talked about retaliation without understanding the consequences. The most intelligent conversations about the terrorist attacks occurred in her humanities class on Thursday, she said. "Our teacher said on the whole you don't judge Christianity by the Ku Klux Klan and you don't judge Islam by the actions of these terrorists."

Keim hopes Tuesday's events will change students' thinking. "I think it's a horrible thing, but maybe it's a wake-up call that we're not invincible. Teenagers think they're invincible to everything."

Barb Lehmann, a Canton guidance counselor, believes the students' reactions were quite normal. Other than the Oklahoma City bombing, few of them had a reference point for assimilating the attacks. Yet, they seemed to handle the situation without undue stress.

"I thought they were very much the same kids,

Please see **STRESS, D5**

Need for blood in U.S. is ongoing

The National Headquarters of the American Red Cross Blood Services is taking action and coordinating all support of the flow of the blood supply to New York City and Washington, D.C. hospitals. While everyone's reaction is to come in and donate blood immediately, the American Red Cross reminds donors that the need for blood in connection with this emergency will be ongoing. It will need blood and platelet donors to come in over the next several days

to help replenish the nation's blood supply and ensure victims of this great national tragedy receive prompt and adequate treatment. "We want all donors to understand that blood has a short shelf-life. Platelets in particular only last five days, and these will be used extensively to help burn victims," said Gregory Vasse, executive director of the American Red Cross Southeastern Michigan Blood Services Region.

"Please understand that the need for blood will be continuing throughout the week." At this time, the American Red Cross is not opening its donor centers around the clock, however, it will monitor the nation's blood supply as the needs develop. *An outpouring of people wanting to help is anticipated. Please call 1-800-GIVE-LIFE for a list of locations and to schedule an appointment.*

MEDICAL DATEBOOK

SEPT. 17-21

PROSTATE SCREENINGS
Oakwood Healthcare System will offer free prostate screening tests for men who are 50+ years old, have a family history of cancer, or are 35+ and African American or Hispanic. Screenings will take place at several locations. Appointments necessary. Call 800-543-WELL.

TUE, SEPT. 18

GRIEF RECOVERY WORKSHOP
Hospice of Washtenaw will host a five-week grief recovery workshop beginning Tuesday, Sept. 16 for five consecutive Tuesdays, ending Oct. 18. The workshops will help people who have lost loved ones adapt to the loss and develop new skills in coping. The workshop series is open to the public and there is no charge. It is recommended that participants attend all five sessions. All discussions are confidential. Registration is required. Call (734) 327-3409 for more information.

WED, SEPT. 19

MICHIGAN DYSLLEXIA SUPPORT
Parents, professionals, students and adults with dyslexia are invited to attend a presentation on maximizing audiobooks effectively and getting organized with homework. The group meets from 7 to 9 p.m. at the Michigan Dyslexia Institute, 30230 Orchard Lake Road, Suite 130 Farmington Hills. For more information call (248) 737-0044.

OSTEOPOROSIS DISCUSSION
Senior Health Services of Saint Joseph Mercy Health System of Ann Arbor will present Senior Health Day, 1:30-2:30 p.m. at

Canton Summit on the Park, 46000 Summit Parkway, Canton. Dr. Bharati Srivastava will present "Understanding Osteoporosis and What You Can Do To Reduce Your Risks." Call (734) 397-5444.

FIBROMYALGIA
Correct Care Chiropractic will present a free community workshop on fibromyalgia, 7:30 p.m. at the Redford Community Center. Learn about non-drug solutions. Call (313) 537-8100.

DIABETES CLASSES
The U-M Health System will offer free classes for African Americans 18 years and older with diabetes. Learn about proper nutrition, exercise, medication and prevention of kidney disease, blindness, amputations and other problems. 5:30-7:30 p.m. at New Hope Outreach Clinic, 229 Chapin Street (near Miller). Ann Arbor. More locations being added. Call (800) 529-5345.

SEPT. 19 & 26

HEALTHY EATING
Learn how to turn lentils, beans and tempeh into delicious fall meals with Macro Val. \$20 each class. Classes held at 30561 Krauter Apt. 3C, Garden City. Call Valerie Wilson at (734) 261-2856.

THUR, SEPT. 20

CHEMICAL SENSITIVITY
Multiple Chemical Sensitivity Friends Support Group will meet 2:5 p.m. at the Good Food Company, 42615 Ford Road (1/2 mile west of I-275 at Lily). Canton. Public is welcome. Please come unscented. Call (248) 349-4972.

SEPT. 19-20

VASCULAR DISEASE SCREENINGS
Two local health systems will offer free screenings during Legs for Life 2001, a national program sponsored by the Society of Cardiovascular and Interventional Radiology. The U-M Health System will conduct screenings Wednesday, Sept. 19. Call 1-800-211-8181 for an appointment. Saint Joseph Mercy Health System will conduct screenings Thursday, Sept. 20. Call 1-800-659-1915.

FRI, SEPT. 21

U-M CANCER CELEBRATION
The U-M Comprehensive Cancer Center will host a "Candle Lighting for Hope & Remembrance" 7:30 p.m. under the front entrance canopy, 1500 East Medical Drive, Ann Arbor. To submit an Everyday Hero photograph, to have a memorial name recognized, and for more information and registration, call 1-800-742-2300 and press category 7880.

VASCULAR SCREENING

If you experience leg pain, an ache or tired feeling in your leg muscles, attend the free screening for peripheral vascular disease at the Novi Providence Medical Center, 47601 Grand River Avenue, Novi. Results discussed with a physician. Appointments necessary. Call (877) 345-5500.

SAT, SEPT. 22

AMERICAN HEART WALK
Join your friends and neighbors in a walk to stamp out heart disease. The non-competitive walk, event will feature a one-mile and a 2.5-mile route on a slightly

hilly course at Oakland University. The walk will also feature a festival area with fun for the entire family. Funds raised will help support life-saving cardiovascular research and local educational programs. Call the American Heart Association (800) 968-1793.

ALTERNATIVE TO DIETING

Schoolcraft College (18600 Hagerly Road) Livonia, presents the Think Trim program as an alternative to dieting. The workshop 9 a.m. to 4:30 p.m. Participants will learn to develop a moderate approach to eating and exercise, and acquire the skills to stay motivated for a lifetime. Fee for the workshop is \$57. To register call (734) 462-4413.

POST-POLIO SUPPORT

The Southeast Michigan Post-Polio Support Group will meet 10 a.m. to noon at the First Presbyterian Church of Troy, 4328 Livernois, a half mile north of Wattles (17 Mile Road) on the east side of the road, Troy. Call (734) 425-0788.

PROSTATE CANCER SCREENING

Providence Hospital will hold free prostate cancer screenings 9 a.m. to noon at the Novi Providence Medical Center-Assarian Cancer Center, 47601 Grand River Ave. Novi and the Providence Cancer Center Southfield, 16001 W. Nine Mile Road, Southfield. Call (800) 341-0801.

SUN, SEPT. 23

PROSTATE CANCER SCREENING
Garden City Hospital will sponsor a prostate cancer screening 8 a.m. to 10 p.m. at the Allan Breake Medical Office Building. Free screening includes a digital rectal exam. Call (734) 458-4330 for an appointment.

Survivors follow a post-disaster behavior pattern

Evidence gathered by experienced disaster mental health clinicians shows there is a "normative post-disaster biopsychosocial reaction" occurring in individuals and communities affected by a disaster, according to the National Center for Post-Traumatic Stress Disorder. This pattern begins at the onset of the disaster and may last through the following 18-36 months. It is delineated by four separate phases:

1 **Heroic** Individuals and the community direct inordinate levels of energy into rescuing, helping, sheltering, repairing and cleaning up. The increased physiological arousal and behavioral activity lasts for a few hours or a few days.

2 **Honeymoon** Community and survivor optimism remains high. Survivors and rescue workers witness the influx of resources, media attention and visiting VIPs who reassure them their community will be restored, justice upheld and investigation conducted. Generally, by the third week resources have diminished and media attention waned. The complexity of rebuilding becomes apparent, and fatigue sets in.

3 **Disillusionment** Fatigue,

bad experiences, and the acknowledgment of all that is required to restore a pattern of life combine to produce disillusionment. There are complaints about betrayal, abandonment, lack of justice, bureaucratic red tape and incompetence. Symptoms related to post-traumatic stress intensify and hope diminishes.

4 **Destabilization** Positive observable changes take place. Reconstruction begins, and long-term disaster-relief programs have been established. The majority of individuals regain their level of functioning, some within six months and others taking between 18-16 months. For some, the first-year anniversary of the disaster either precipitates or exacerbates post-traumatic stress symptoms.

The majority of survivors attribute their increased appreciation of life and confidence to manage difficult circumstances to lessons learned from the disaster.

Source: National Center for Post-Traumatic Stress Disorder, www.ncptsd.org/treatment/disaster/dmh.html/Section1.html#2

Stress from page D4

but their discussions were different. Some of the discussions were quite intelligent. I don't think they overreacted. It's not like some of the adults here who may have undergone a different experience," she said. "These kids did not experience John F. Kennedy being shot. They did not see the Challenger going down. This is the first sit-

uation they have not been able to relate. People who served in the Vietnam War have a different experience." Today's students will be the ones who carry the story and its eventual meaning into the future, said Lehmann. "They will be the ones impacted, but they will be the ones who will make the changes."

Ready the HomeTown Life section every Thursday

148000

WHILE IT MIGHT NEVER WIN THE

LOTTO, SOME PEOPLE CONSIDER

IT THEIR LUCKY NUMBER.

If you're diagnosed with cancer, nothing is more important than getting healthy again. Fortunately, there's a number that can help: 1-800-865-1125. The nurses at the Cancer AnswerLine can provide valuable insight about specific types of cancer, including the latest research and treatment options. Or they can help you get a referral or second opinion. If you—or someone you love—has cancer, don't hesitate to call the Cancer AnswerLine. It could be the first step at improving your odds.

Comprehensive Cancer Center
University of Michigan Health System
1-800-865-1125

www.cancer.med.umich.edu

Laser Hair Removal

A Craig Cattell MD and Associates offer the latest advances in treatments and cutting edge laser technology. Let us put 20 years of experience in dermatology to work for you to ensure your complete satisfaction.

- SKIN DISEASES
- SKIN CANCER
- ACNE
- MOHS SURGERY
- PSORIASIS
- SCLEROTHERAPY
- BOTOX
- INJECTIONS
- LASER SURGERY
- COLLAGEN IMPLANT
- SPIDER VEIN TREATMENT
- ACID PEELS
- WRINKLES
- AGING SKIN

734-455-6881
990 W. Ann Arbor Trail • Plymouth
734-996-8757
706 W. Huron • Ann Arbor
www.annarbordermatology.net

Arthritis Today

JOSEPH J. WEISS, M.D. RHEUMATOLOGY
18829 Farmington Road
Livonia, Michigan 48152
Phone: (248) 478-7860

YOUR RISK TAKING ARTHRITIS MEDICINES

Imagine you are preparing to go out of the house the morning after a snowstorm. You should walk down your front steps with care. If you have impaired eyesight, a disturbance of equilibrium, or bad knees, you will need to be careful to not go out until the weather improves.

The same reasoning holds for taking arthritis medications. Not only do they ease the pain, but for any arthritis drug, you should view all therapy for arthritis with caution. Taking the medicine according to directions and knowing what side effects could occur are common sense safety precautions. If your health is not free of other problems, your doctor may start the arthritis medicine at less than full strength. At least it trips a flare of you, asthma or eczema.

If you have other problems such as a heart, liver, or kidney condition, your doctor may decide not to prescribe the medicine at all.

When your doctor asks about your health and what medications you are using, he is obtaining information that will help him decide on what category your illness inquiry and examination will answer the question: is the medication safe for you, should some reservation be used in prescribing it, or is it best to look another way to treat your arthritis?

Your doctor makes this evaluation not only for celebrex and v oox, but also for any arthritis medication. If you have no existing health problems that will contraindicate the use of a particular drug, you can take that medicine. However, keep in mind that you remain subject to the laws of chance that govern all of us when we leave our homes.

MICHAEL J. PATTERSON, M.S.W.

Helping Parents Help Their Teens Through Difficult Times

- Behavioral Problems
- Academic Problems
- Depression & Other Emotional Concerns
- Issues Related to Divorce

Individual or Family Counseling

For Information or Appointment Call
734.231.7958
mpatrsn@yahoo.com

Help Your Favorite School Earn Equipment



Extra Credit for Education

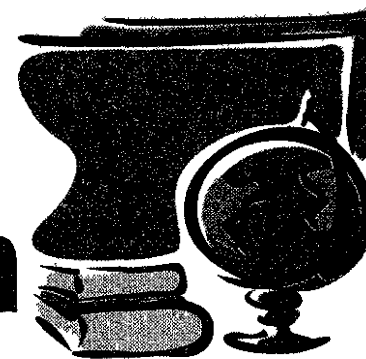

Here's How Extra Credit for Education Works:

- Get a FREE Serving You More key tag at our service desk.
 - Each time you have your Serving You More key tag scanned at our checkouts from September 9, 2001-March 23, 2002, the school of your choice will be awarded credit based on all your purchases.*
 - Over 1,200 schools, both public and private, kindergarten through 12th grade, have already been enrolled.
 - Contributions are automatic. Schools do not need to collect receipts, purchase vouchers or keep track of purchases. We do that for you!
 - Your school then uses the credits they are awarded to purchase educational equipment and supplies.
- *Excludes purchases of alcohol, tobacco, prescription drugs, postage stamps, money orders, lottery tickets, gift certificates, and city trash bags and tags.

More for Our Community,
Easy for You!



Holiday Market



The Serving You More Program

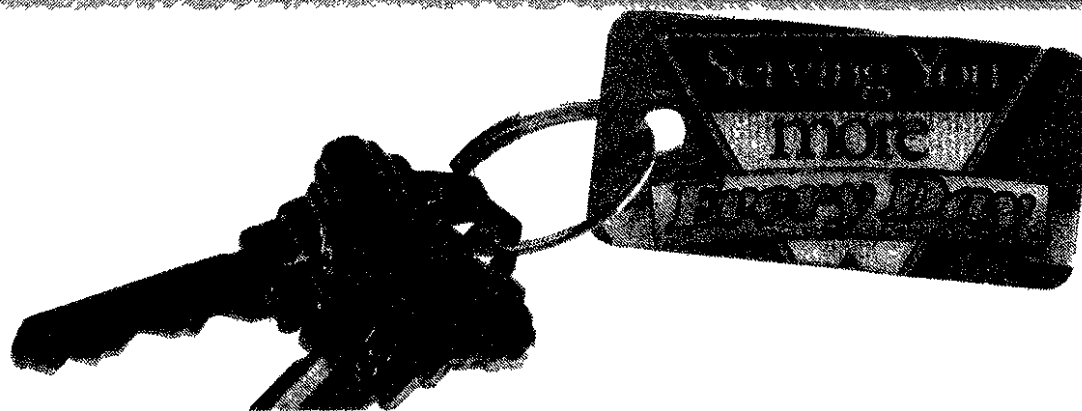

NEW HOMES & REAL ESTATE

Real Estate Ad Index

CLASSIFICATION	NUMBER
Real Estate For Sale	300-388
Homes For Sale By City	304-348
Homes For Sale By County	352-357
Misc Real Estate	358-388
Commercial/Industrial	390-398
Real Estate For Rent	400-444

Our complete index can be found inside this section

HOME SEEKER'S CHECK LIST

- SELLER DISCLOSURE STATEMENT (REQUIRED BY LAW)
- LEAD DISCLOSURE STATEMENT (REQUIRED BY LAW)
- HOUSE SPEC SUMMARY SHEET (ROOM DIMENSIONS ETC)
- SCHOOL DISTRICT SERVICING NEIGHBORHOOD (WHERE EXACTLY ARE BUILDINGS BUS PICK UP)
- AGE OF MAJOR MECHANICAL/ STRUCTURAL COMPONENTS (FURNACE HOT WATER HEATER SHINGLES ETC)
- APPLIANCES INCLUDED?
- PROPERTY TAXES (BASED ON SELLING PRICE NOT CURRENT RECORDS)
- MUNICIPAL SERVICES PROVIDED (TRASH COLLECTION LEAF PICK UP SNOW REMOVAL LIBRARY)
- CONDITION OF NEIGHBORING PROPERTIES

lets you view property listings on your home computer!

REALnet is the address used by Observer & Eccentric advertisers.

Access REALnet at <http://oeonline.com/REALnet.html>
To order Observer & Eccentric On Line! call 734 953 2297 and get the software that will open the doors to REALnet

See our New Homes Directory for the latest in home construction

Condos rise above stores in Belleville

Livonia Builders and its subsidiaries have gone from single family houses to duplex condominiums to its latest development - condos above stores

That's Main Street Condominiums with 5 900-square feet of retail space at street level and four condos on the second level and four more on the third off Main (Belleville Road) between Second and Third streets in downtown Belleville

The residences, all with the same basic design, including two bedrooms and one bath, range from 1,356 to 1,469 square feet Price starts at \$145 900

"I saw what Tri-Mount was doing in Plymouth and thought, What a great concept, and did it on a smaller scale," said Danny Veri, partner with Livonia Builders and Historical Creations, the building-entury for Main Street Condominiums

"I went to downtown Detroit and got some good looks at turn-of-the-century buildings," Veri said "These are the same way We're using a lot of stone and brick

"This (Belleville) is such a great downtown There's a lot of activity good retail"

Then there's Belleville Lake with public access a short walk away

Already, a pizza business has signed on for one of the four available retail spaces Veri said

Like a small town

"You have small town amenities with big city access," said Bill Dempsey, sales representative

"It's very convenient for freeway access," Veri said "You can get on (I 94) and be in Dearborn, the airport be in Ann Arbor"

Residents will be able to get to their homes from a back entrance by way of an elevator or stairs The door at the head of both the second and third floors will be locked with buzzer access for visitors from individual units

"The elevator is (a) huge (factor) Veri said "We can appeal to older people, retirees, single people professional people"

There are no garages or carports at Main Street Condominiums but residents will have reserved parking places

The units included a living room dining area kitchen with pass through walls and private laundry



Multiple use: Main Street Condominiums consists of retail at street level and four residences on each the second and third floors

dry/ utility room with stacked washer and dryer, furnace and water heater

Air conditioning, refrigerator, range, microwave and dishwasher, ceramic tile in the foyer and bath, vinyl in the kitchen and laundry and carpeting elsewhere are included at base price in all units

All of the units contain two bedrooms and a bath with combination tub/ shower

Each of the two residential floors will have a storage closet for bicycles The middle units are about 100 square feet larger than ends

Brick and concrete are primary exterior materials

City was receptive

Veri said they were very receptive

"Once the outside gets a little more completed, the drywall, I think this is going to be a winner I'd like to duplicate this process in other downtown areas throughout the state"

Main Street Condominiums is served by city water and sewers It's within the Van Buren school district boundaries

The property tax rate is \$34 95 per \$1 000 of state taxable value half of sales price for new construction That means the owners of a \$146,000 home there would pay about \$2,600 the first year

The monthly association fee which includes water is projected at \$75

For an appointment to look at the project call Bill Dempsey at (734) 398-1111 or contact the tenants should call Livonia Builders at (734) 397-9140

MAIN STREET CONDOMINIUMS

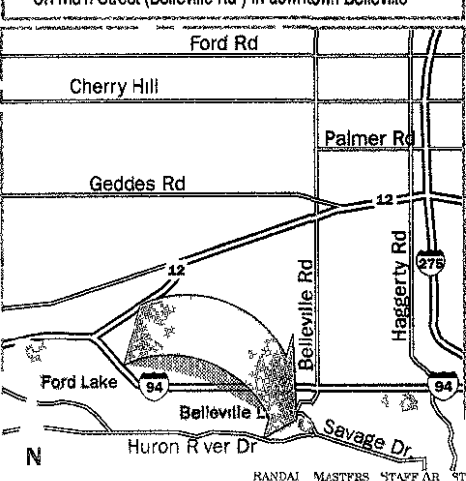

OPEN HOUSES OF THE WEEK



PREMIER NEW CONSTRUCTION GREEN HILL PINES of Farmington Hills

BY BENIVEGNA BUILDING COMPANY
~ Nine Mile Between Halstead and Drake ~

Farmington Hills is the location of this premier community of detached condominiums specifically designed for those interested in both luxury and maintenance-free living

This development provides building styles to accommodate the varied needs of buyers desiring a choice of ranches, colonials or first floor master suites

Green Hill Pines is a community consisting of 26 homes, which are situated on 13 rolling acres, including wooded, pond view and walk-out sites

The varied home sites provide many building options, which incorporate both superior construction standards, and custom amenities found in all Benivegna homes

In addition, there are several professionally decorated homes that are available for immediate occupancy

Models Open Weekdays 1 to 6 p m
Saturdays and Sundays Noon to 5 p m
Closed Thursdays

248-788-7100

248-427-9322



Hickory Ridge Condominiums for Senior Citizens Cluster Ranch Condos Approx. 1,200 sq. ft. Starting in the \$150's Standard items include:

- ◆ Full Basement
- ◆ 10 x 12 deck
- ◆ Hi efficiency furnace & water heater
- ◆ Merillat cabinets
- ◆ Tile in bathrooms & foyer
- ◆ Dishwasher & hood fan
- ◆ 1st floor laundry w/tub
- ◆ Cathedral ceiling in great room & master bedroom
- ◆ Low E insulated windows
- ◆ 1/2-HP garage door opener
- ◆ Gutters & down spouts
- ◆ 2 full baths
- ◆ 3 Dimensional Shingles
- ◆ Brick on all 4 sides
- ◆ Attached Garage
- ◆ Delta kitchen & bath fixtures
- ◆ Phone & cable jacks
- ◆ Gas line for stove & dryer
- ◆ Copper line for ice maker
- ◆ Kwikset TITAN lock sets
- ◆ Carpet on basement steps
- ◆ Tyvek house wrap
- ◆ Underground sprinkler system & professional landscaping
- ◆ Insulated garage door
- ◆ Individual mail boxes
- ◆ Full glass w/brass storm door
- ◆ Air conditioning

CALL LARRY HENNEY (734) 432-1010

Models open daily 1 p m - 5 p m Closed Thursdays (734) 422-2577

Located in North Dearborn Heights on Inkster Road between Ford & Warren



Woodland Springs at Lake Chemung OPEN TODAY - Noon to 6:00 pm

Brighton/Howell Area: Woodland Springs
Located off Hughes Road, North of Grand River on the north shore of Lake Chemung

From the mid \$200 000's

- Brand New Model Homes are now open in this unparalleled new neighborhood featuring
- Waking distance to public access on Lake Chemung
 - 130 Acre Hiking/wilderness preserve
 - 3 Natural ponds
 - Children's play area
 - Over 60% of the community dedicated to open space
 - Towering trees and large homesites

Places like Woodland Springs are the reason people dream about moving to Brighton and Howell - a sophisticated country charm pervades the area A serene setting across from Lake Chemung is where you'll find the place to call home

A collection of new homes, ranging from 1800 2400 square feet of living space meets the needs of different lifestyles by offering ranch, first-floor master suite and colonial floor plans Starting in the \$240,000's, you'll be pleasantly surprised by the features included such as side entry attached garages formal dining areas 3 and 4 bedrooms first floor laundries, full basements and spacious family rooms

Our grand opening special includes everything you need to move in free central air conditioning a landscape package including irrigation and a \$2 500 decorating rebate for window coverings and finishing touches

Located centrally between Detroit Ann Arbor Lansing and Flint, you'll enjoy every day of your new "country" life without giving up on the convenience! Visit today for the limited grand opening offer

Offered by Bingham Development at (517) 545 7580 and Ivanhoe Huntley Homes at (517) 545 1300

Smaller floor plan offers great possibilities

The country ranch style of the Kincaid (D6710) has a classic appeal. There is a large dormer providing light into an unfinished storage room upstairs, while the large windows across the face of the home bathe the interior with sunlight. There is a two-car garage and a large covered porch. This home is narrow and compact, ideal for the smaller lots of today's

market. The Kincaid has 1,297 square feet of living area, divided between two floors. An unfinished basement is available. Crossing the covered porch, entry is direct into the living room. A large fireplace is on the outside wall, a closet is just inside the door on the right, and the sweeping staircase is just beyond.

A half bath divides the living room and kitchen. The kitchen and dining room spread across the rear of the home. The kitchen has a cabinet pantry and a window over the sink. Large windows overlook the backyard off the dining room. A door between the two rooms opens onto a three-season porch. Numerous windows make this room bright and cheery. A side door goes off to the yard area.

The second floor has the master suite and two other bedrooms. The master suite has its own bathroom with a tub and a large walk-in closet.

Between the master suite and the other two bedrooms is another full bath with the washer/dryer across the hall behind folding doors.

A door opens off this area to the unfinished storage room. While this room is listed as an unfinished storage room, with the numerous windows, it could be made into a play room for the kids, a sewing room for Mom or Dad's hide-away computer rooms. The ideas are limitless.

Bedrooms 2 and 3 each have wall closets and a built-in desk, ideal for studying. Both rooms have large windows and good sized.

Overall, the Kincaid is a great home for the new family that needs to have younger kids next to them at night or for the family that needs a smaller home with the potential to grow larger in the future.

This is possible with the unfinished basement and the unfinished storage area.

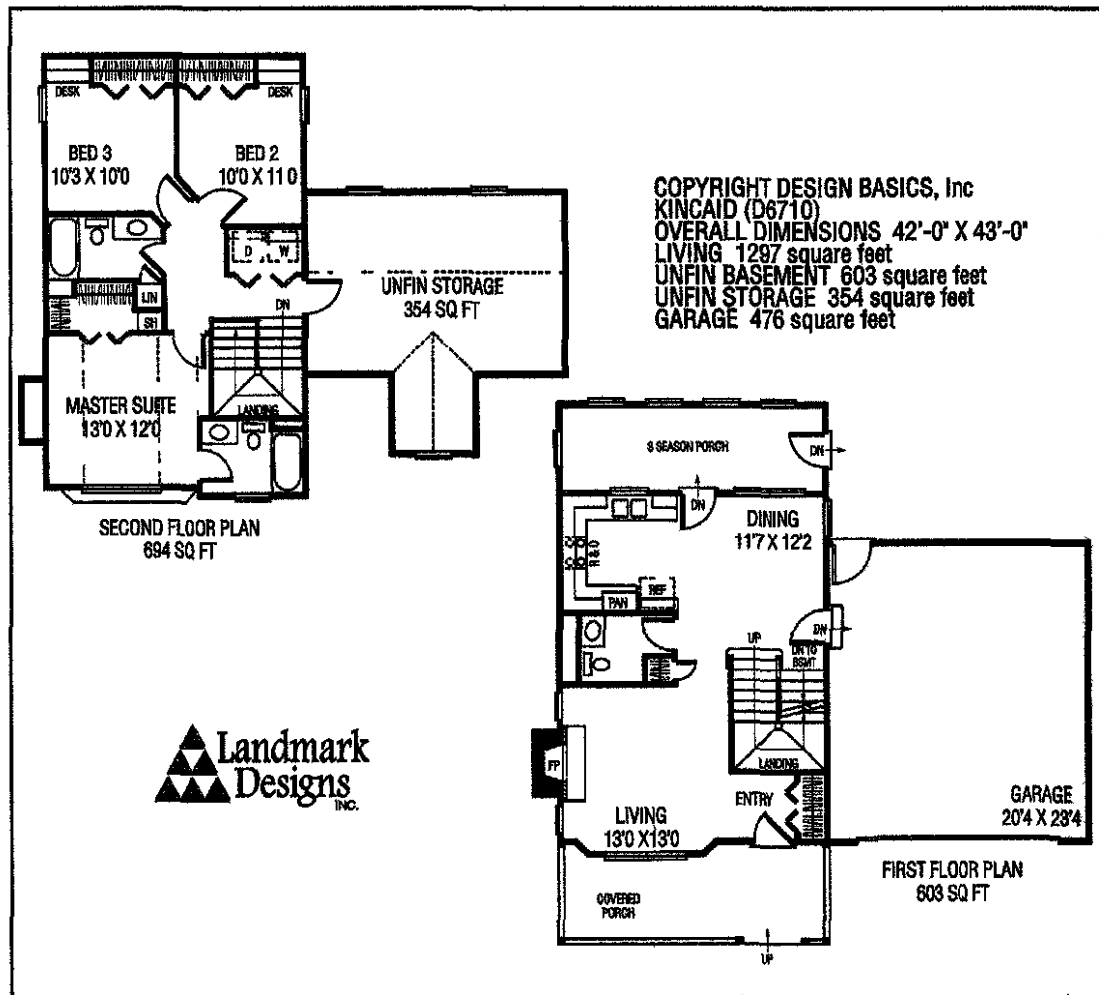

COPYRIGHT DESIGN BASICS, Inc
KINCAID (D6710)
OVERALL DIMENSIONS 42'-0" X 43'-0"
LIVING 1297 square feet
UNFIN BASEMENT 603 square feet
UNFIN STORAGE 354 square feet
GARAGE 476 square feet

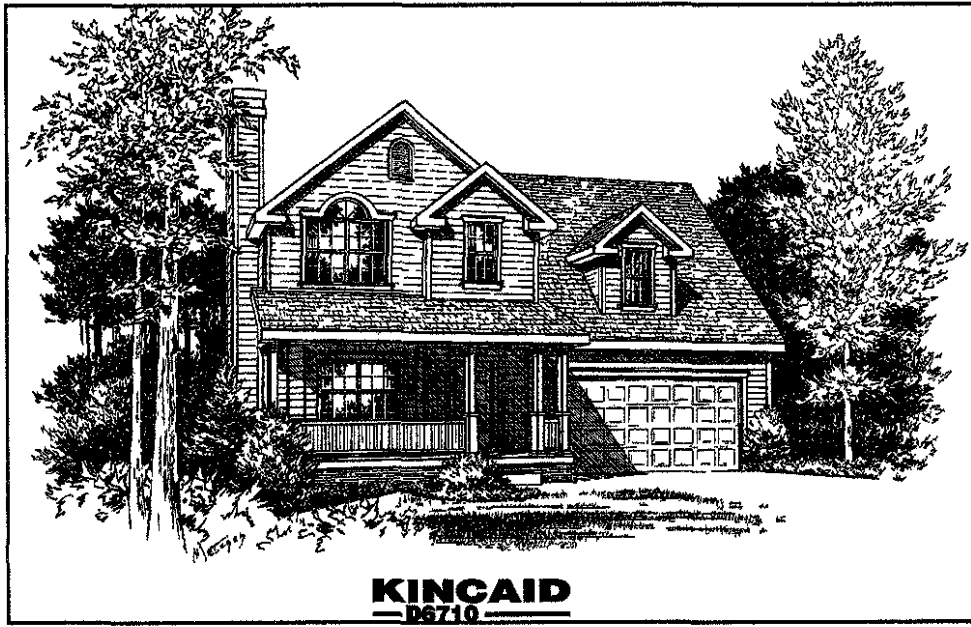

KINCAID
D6710

MYSTIC FOREST ESTATE SIZE LOTS ANN ARBOR, MICHIGAN

25 HOMESITES ON 46 ACRES

- Underground Utilities
- Trail System
- Lower Level Walk-Outs
- Lots From \$120,000
- Ann Arbor Schools
- 18 Acres of Open Space

Plymouth Road West of Ford Road
1/2 Mile on North Side

Phone 1-248-344-9660
WEB SITE mysticforesthomes.com
RICHARD E GILBERT
BUILDER INQUIRIES WELCOME

Old Village REALTY
(734) 737-9400
"The Team You Need To Know"

Real Estate Sales & Service

995 N. Mill St.
Plymouth, MI

Equal Housing Opportunity

that needs to have younger kids next to them at night or for the family that needs a smaller home with the potential to grow larger in the future.

This is possible with the unfinished basement and the unfinished storage area.

For a study plan, including scaled floor plans, elevations and an artist rendering, send \$24.95 to Landmark

Designs, 33127 Saginaw Road E., Cottage Grove, OR 97424. Please specify plan name (Kincaid) and the number (D6710). A catalog featuring hundreds of home plans is available for \$12.95, or save by ordering both for \$29.95.

For faster processing, call (800) 562-1151 or visit www.landmarkdesigns.com

Free guide helps with air conditioning

Are you planning to buy a new air conditioner, but are concerned about the higher utility bills?

If you answered "yes" to either of these questions, a publication from the Department of Energy is for you.

Energy Efficient Air Conditioning tells you about the various

types of air conditioning systems and their efficiency, how to select a new air conditioner, how to maintain your air conditioner, how to go about hiring professional air conditioning services, and how to ensure that your air conditioner is installed correctly.

To learn more, go to

www.pueblo.gsa.gov. Click on the red "Housing" button on the left side of your screen. Scroll down to energy-efficient air conditioning. This is only one of hundreds of publications online at www.pueblo.gsa.gov - log on to read or print out FCIC's publications for free.

PREMIER MORTGAGE LENDERS

Truth in Lending

www.premierlender.com/detroit

Michigan Mortgage Reality Check

Consumer Mortgage Advisory #6: The Good Faith Estimate.

Before you complete that mortgage application and pay the fee, get a "good faith estimate." This discloses your interest rate, term, all costs and fees, amount of cash you will need at closing, and the annual percentage rate. It must be very close to accurate at the time of your application. That's the law.

MEYERS ON MORTGAGES

YOUR CREDIT AND BUYING A HOME

by GARY S. MEYERS



Will bad credit two years ago keep you out of the housing market? Does a real estate agent have a right to see your credit application? Today The Meyers Report gets answers to readers questions from the experts.

Q. We are purchasing a home. The seller's real estate agent asked my bank for a copy of the mortgage loan application. Do they have a right to see that? Why would they want to look at it?

A. Usually the seller's agent asks for a pre-approval letter, not the application itself. It's against the law for a lender to disclose debt to a third party without the borrower's approval. Your loan application has information about your debt.

"We, as bankers, know how private this information is," Tom Drozd, residential mortgage originator for Archer Bank, said. "If I was the borrower, I would say no and tell them to call my banker. My banker will tell the real estate agent whether or not he thinks the loan will go through."

Q. When I was a college student my credit rating went from good to bad. During the last two years, since I have been out of school, I have tried to keep current with all of my bills, such as telephone, rent and utilities. I want to buy a house in the next two to three years and was wondering if I continued my path of keeping my bills current, will my past credit problems have a big effect when I go looking for a mortgage? The credit card bills I got in school, I haven't paid in five years thus far.

A. You will have to pay off all your outstanding collections, Rick Deleon, branch manager for Allied Mortgage Capital Corporation, said. Most lenders look for 24 months of a clean history, providing you have no bankruptcies or foreclosures in

your past. That is time enough to re-establish your good credit. If you have cleaned up your bills, you may qualify for an FHA loan. For more details, check out Allied Mortgage's web site www.nolandlord.com.

Q. My wife and I had a bankruptcy that was discharged two and a half years ago. It was only on credit card debt. We reaffirmed our house* and two car loans. We want to start looking at a new house, but are unsure how this will affect getting a new mortgage.

A. "The bankruptcy does not prevent you from getting a new mortgage," Jeff Bock, retail manager for North American Mortgage, said. "Your rate and loan to value will fluctuate depending on how the rest of your credit report looks." Lenders will be looking for stability - how you have repaid other creditors, your earnings, and if your mortgage has been paid on time.

Most lenders will not process a loan less than two years after a Chapter 7 bankruptcy is discharged. A few will take an application as little as one day later, but require the borrower have at least 20 percent down. If someone has filed for a Chapter 13 bankruptcy, the borrower will be required to pay off his/her debts out of the loan first.

Q. My husband and I are trying to get a mortgage to buy a new home in the Plainfield, IL area. We already own a home and plan on selling it. The money we make from the sale will be used toward a down payment on a new home. We have had credit problems - been late on our mortgage and car payment, but not all the time. My husband has been at his job for 23 years and earned \$74,000 last year. I have been at my job for four years and earned

\$10,000 last year. We know we can afford a house, but our credit problems are holding us back.

A. There is some good news for you, said Michael Niecestro, sales manager at Midwest Funding and a 20 year veteran of the mortgage business. Your job stability and the location in which you are house hunting are on your side. Plainfield is an "FHA Municipality." If you are planning to borrow at least \$209,000 you may qualify for an FHA new construction mortgage.

"FHA is more liberal when it comes to underwriting guidelines and doesn't look at credit scores," Niecestro said.

Instead it puts more emphasis on whether the buyer is current on credit debt, ability to pay back the mortgage, and the down payment.

You already know that your late payments can be a problem for other conventional loans. When lenders run a credit report, they look for a credit score of at least 620, Niecestro said. The score will take into account such things as the amount of open credit, as well as past judgments, bankruptcies, and collections. You said you were sometimes late on your mortgage payments. Lenders do not like to see 30 to 60 day late payments unless the borrower has had a clean history for the last 12 months. Credit scores do fluctuate month to month. Therefore, if for some reason you have a lower score, you can raise it fairly quickly by bringing credit balances down and keeping payments current.

Gary S. Meyers is President and CEO of Meyers Communications Group Inc. and Founder of The Meyers Report. He is a Nationally Syndicated Columnist and Economist. Mr. Meyers can be reached at gsmeyers@meyersnetwork.com. (c) 2001 Meyers Communications Group Inc. 847 205 9222

U.S. Averages

Rates at a Glance

30-yr fixed mortgage	7.02%
15-yr fixed mortgage	6.63%
Adjustable mortgage	6.20%
FHA-insured mortgage	7.13%
Fed funds	3.58%

Finance Rates

Prime Rate	6.50%
Discount Rate	3.00%
90-day T-Bill	3.36%
6-mo T-Bill	3.28%
1-yr T-Bill	3.38%
2-yr T-Note	3.61%
10-yr T-Bond	4.79%
30-yr T-Bond	5.37%

ECONOMIC CALENDAR
This week's releases

Sep 6	Bureau of Labor Statistics Unemployment Insurance Weekly Claims Report
Sep 7	Department of Labor The Employment Situation
Sep 7	Department of Agriculture U.S. Export Sales
Sep 7	Department of Commerce Selected Economic Indicators
Sep 10	Federal Reserve Board Selected U.S. Interest Rates
Sep 10	Department of the Treasury 13 & 26 Week Treasury Auction Results

- Membership Qualifications**
All lenders must:
- be a chartered bank, savings association or credit union;
 - or have been in business for at least five years and have successfully closed 5,000 loans;
 - must not have hidden fees or excessive fees, as determined by MCG from a survey of participating lenders.

GMAC MORTGAGE

800 888-4622 (GMAC)

Term/Type	Int Rate	APR	Pts./Orig	Appl Fee	Mn % down	Pymt/1000
30/fix	6.375	6.673	2/1	\$0	5%	\$6,239
15/fix	5.750	6.234	2/1	\$0	5%	\$6,304
1/arm	4.500	7.803	2/1	\$0	5%	\$5,067
5/1/arm	5.250	6.000	2/1	\$0	5%	\$5,522

Ask about Family First!
Special rates, terms and loan qualifications for GMAC family members and their extended family lines.

Since 1922, A \$18.8 bil.

JOHN ADAMS MORTGAGE CORP.

248 855-8800

Term/Type	Int Rate	APR	Pts./Orig	Appl Fee	Mn % down	Pymt/1000
30/fix	6.750	6.673	1/0	\$325	5%	\$6,486
15/fix	6.375	6.574	1/0	\$325	5%	\$6,843
30/fix/jumbo	6.875	6.983	1/0	\$325	5%	\$6,569
5/balloon	6.125	6.432	1/0	\$325	5%	\$6,076

Call Us - We Are Here to Help You
johnadamsmortgage.com

Since 1971

CHASE MANHATTAN MORTGAGE

800-869-6852

Term/Type	Int Rate	APR	Pts./Orig	Appl Fee	Mn % down	Pymt/1000
30/fix	7.000	7.110	0/0	\$300	0%	\$6,653
15/fix	6.375	6.590	0/0	\$300	0%	\$6,643
30/fix/FHA	7.125	7.160	0/0	\$300	0%	\$6,737
5/1/arm	6.250	6.460	0/0	\$300	0%	\$6,157

90/120/180/270 Day Locks also Available
Application fee applied to closing costs - no actual fee
Based on \$180,000 Mortgage Amount

Since 1785

GREAT NORTHERN FINANCIAL CORP.

800 292-0098

Term/Type	Int Rate	APR	Pts./Orig	Appl Fee	Mn % down	Pymt/1000
30/fix	6.625	6.717	0/0	\$295	5%	\$6,403
15/fix	6.250	6.359	0/0	\$295	5%	\$6,574
7/balloon	6.500	6.591	0/0	\$295	5%	\$6,321
30/fix/jumbo	7.125	7.176	0/0	\$295	5%	\$6,737

No Cost Refinancing On 30 yr Fixed Loans Over \$150,000 Call For Quote

www.gnfcorp.com

Since 1984, L \$2.5 bil.

Rates as of 9/4/01 and subject to change without notice. Note: Rates shown are based on 80% loans of \$100,000 with rate locks of 45-60 days unless otherwise noted. Smaller down payments may require private mortgage insurance which will raise APR. http://www.MeyersNetwork.com. LENDERS: To learn how to participate in this feature call 847 205 9222.

Michigan Averages

This week's Program	Avg Rate*	Avg APR*	Disc pts.	Ong fee	Mo pmt.	Income required
30-Yr. fixed	7.00%	7.14%	0%	0%	\$665	\$26,612
15-Yr. fixed	6.31%	6.49%	0%	0%	\$860	\$34,433
5/1-Yr. ARM	6.38%	6.59%	0%	0%	\$623	\$24,954

SOURCE: The Meyers Report 1 847 205 9222

Insulation protects environment, saves money

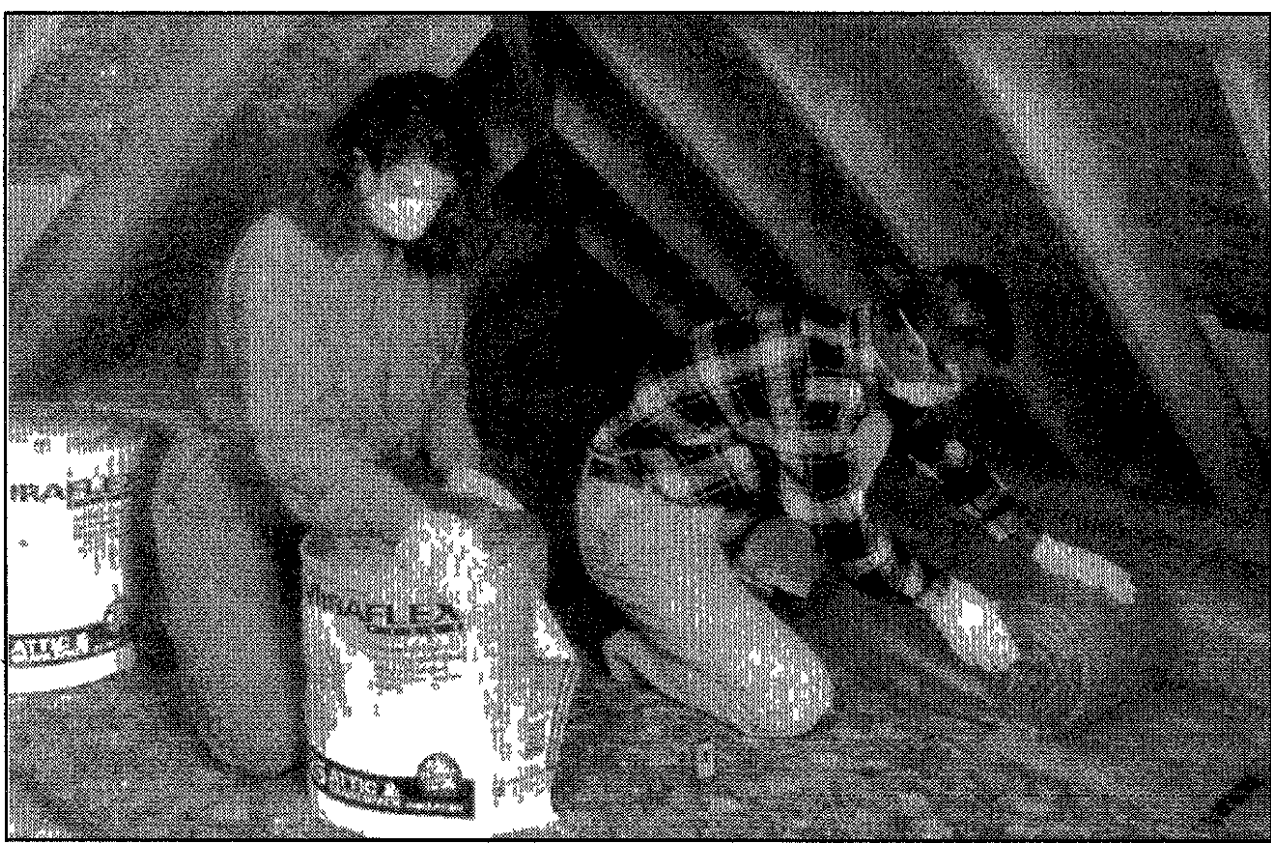

Good investment: Insulation helps control heating and cooling costs

Smart consumers understand that to avoid paying high energy bills, they must reduce consumption by making their homes more efficient.

According to the United States Department of Energy (DOE), the number-one way to save up to 30 percent on energy costs is increased home insulation.

In an effort to help educate homeowners about the benefits of home insulation and energy efficiency, the North American Insulation Manufacturers Association has launched an informational Web site www.simplyinsulate.com.

The site features state-by-state insulation-level recommendations, frequently-asked questions about insulation and energy-saving tips from the DOE and the U.S. Environmental Protection Agency.

"Insulation forms the shell of a home and is the key to true energy efficiency sav-

ings," said Dave Waltermire, marketing and customer service representative for Midwest Electric Inc. "You can have the most efficient, properly-sized heating (and cooling) system, but without proper insulation, you're throwing your money away."

Home insulation not only saves homeowners' hard-earned dollars on energy bills - it is also a friend to the environment. A thermally efficient home conserves nonrenewable fuel supplies by reducing the amount of energy required to maintain a comfortable living environment.

Reduced energy consumption also cuts greenhouse gas emissions that are linked to the problem of global warming. Insulation currently in place prevents 1.56 trillion pounds of carbon dioxide from being emitted into the atmosphere each year.

Insulation manufacturers are using recycled materials

in the fabrication of their products.

Fiberglass insulation is the largest secondary market for recycled glass containers. Using material derived from secondary sources reduces the demand on natural resources and saves landfill space.

Data show that fiber glass and slag wool manufacturers have diverted 14 billion pounds of materials from the solid waste stream since an aggressive recycling program was introduced several years ago.

"Home insulation is an often-overlooked tool for cutting energy costs," said Ken Mentzer, president and CEO of the insulation manufacturers association. "High costs are projected for the long-term, and consumers are looking for ways to save money and protect the environment."

For more information, go to www.naima.org

Creating Distinctive Homes Beyond Expectations!

By providing:

- Design/Build Custom Homes, Additions & Renovations
- In-House Architectural Services
- Personalized Attention
- Unlimited Selections
- Servicing all of Southeast Michigan

West Construction Services
Residential and Commercial Building
(248) 619-0990
637 E. Big Beaver • Suite 109 • Troy, MI

Quality • Integrity • Service...

Visit our website: www.WestConstruction.com

"Big City Elegance Country Charm"

The Enclave
Elegant & Spacious Condominium Living

The Enclave combines the luxury and convenience of a modern city with the peaceful satisfaction of country life. Behind the security of the 24-hour gatehouse lies your escape from the ordinary.

- Idyllic surroundings • Vast elegant interiors • Indoor pool, saunas, spa, fitness
- Civilized community • Shopping, movies, restaurants

"You Deserve Life in The Enclave"

Two bedrooms two baths Chef's kitchen with breakfast nook Formal living and dining rooms Separate den plus a year round sunroom filled with natural light A cosmopolitan home spanning roughly 2,200 square feet in the midst of a tranquil country setting

Priced From \$305

Access The Enclave via Twelve Oaks Mall • 43050 Twelve Oaks Crescent Suite 1011 Novi Michigan 48377
Model Open Daily • (248) 348 8866 • Fax 348 0610 • www.enclavecondos.com

HOW TO BUY YOUR FIRST HOME

Free Seminar Sponsored by Approved Mortgages, Inc.

Free Credit Report Just for Attending!

You may be able to buy your first home sooner than you thought possible, even if your credit isn't perfect.

100% Financing programs are now available.

We'll help answer your questions!

- Can I qualify for a mortgage?
- How much home can I afford?
- How much money do I need for the down payment?
- Is my credit okay?

Tuesday, September 18 — 7:00 - 8:30 p.m.
46000 Summit Parkway
Reservations: Call 734-254-1450

Limited Advertising

Cut & Save This Ad! Don't Miss Out!

Grand Opening! Hartland Estates

Starting in the \$280's
Exclusive, Secure, gated community. 1/2 - 3/4 acre homesites. Tennis and baseball diamond. Unique - 1 of a kind floor plans.
West of US 23 North off M-59, enter off Cullen Rd in Hartland
517-545-7540

Pre-Opening Pricing Autumn Glen Model Open This Month!

Starting in the \$290's
Landscaped Boulevard Entrance, large homesites, sidewalks, waterfall. City Water and Sewer. Walled Lake Schools. Parks and Recreation close. Winding & rolling streets.
South off M-59 West off Williams Lake Rd in White Lake
248-698-8280

- 3 Car Garage Side Entry
- Walkout and Daylight lots
- Premier locations and schools
- Ranches, Cape Cods, & Colonials
- G.E. Stove, Microwave and Dishwasher
- Jack & Jill Bath Suite Plan

Sales Offices Open:
Mon., Wed. - Thurs. - Fri. 12:30 - 5:30
Sat. - Sun. 12:00 - 5:30

Realtors Welcome Visit us on the web www.diamondedgehomes.com

HUNTINGTON PARK OF PLYMOUTH

SINGLE-FAMILY HOMES (WITH ALL THE EXTRAS) FROM \$344,990!

- Immediate Occupancy • Landscaping & A/C Included
- Plymouth/Canton Schools • Move In and Enjoy

WAS \$404,990 NOW \$384,990

Lot #71 • 3,100 Sq Ft
2 Story Colonial • 4 Bedrooms • 2.5 Baths
9 Ceilings • 3-Car Garage

WAS \$374,990 NOW \$359,990

Lot #25 • 2,677 Sq Ft
1.5 Story Colonial • 4 Bedrooms • 2.5 Baths
Volume Ceilings • 3-Car Garage

WAS \$357,490 NOW \$344,990

Lot #46 • 2,100 Sq Ft
Ranch • 2 or 3 Bedrooms • 2.5 Baths
Numerous Upgrades

WAS \$389,990 NOW \$374,990

Lot #44 • 2,921 Sq Ft
2 Story Colonial • 4 Bedrooms • 3.5 Baths
3-Car Garage

WAS \$387,490 NOW \$374,990

Lot #45 • 2,700 Sq Ft
2 Story Colonial • 4 Bedrooms • 3.5 Baths
Numerous Upgrades Throughout

Located on Powell Rd between Ridge and Napier

WOODWARD

CALL TODAY! **248.645.8932**

Energy Star rates efficiency



LARRY KAUFMAN

In my last column I suggested looking for an appliance with the Energy Star Logo as a way to be sure you purchased the most efficient model. This prompted a number of questions about the Energy Star and its use.

New appliances are shown with a number of labels and tags providing information about their capacity, weight, efficiency and other performance factors. All of this can make the purchase confusing. An easy one-stop reference is the Energy Star Logo.

Items that carry the Energy Star logo must meet rigid standards as established by the Environmental Protection Agency.

A product marked by the logo can be as large as a house or as small as a lighting fixture. Most importantly, the product must be 30 percent more efficient than the industry average.

Appliances like refrigerators are not the

only items that carry the logo. The Energy Star logo is a program of the US Environmental Protection Agency (EPA) to assist builders and homeowners select the most energy efficient products in the market.

The Energy Star program's online access at www.energy.gov lists the products meeting the Energy Star standard. Some of the categories of products covered include heating and cooling, electronics (televisions, videocassette recorders), home office equipment, windows, lighting fixtures and water coolers.

Other Web sites that provide helpful information include Detroit Edison at www.detroit.edison.com, click on home then residential services or energy programs, MichCon Gas at www.men.energy.com, click on in-home services and last try www.masterhandyman.com and search by topic.

Appliances such as clothes dryers, ovens, ranges and water heaters are not covered by the EPA's Energy Star program. However, tips on purchasing these items are available from the Department

of Energy at www.doe.gov.

I find the information very valuable when considering a purchase. For example, you can determine it costs about \$03 per hour to operate a computer - very efficient. I know some people leave their computers on 24-7, this is a waste of energy. Save money and turn your computer off. More efficiency is available from lights and appliances that turn-off or reduce their power consumption when sensors indicate no use or movement in the area.

If you have questions or comments regarding this column, or would like us to discuss a particular energy subject, give me a call at my toll-free number, (877) 349-4130.

Larry Kaufman of Detroit Edison's Residential & Small Business Marketing group has conducted more than 50 energy savings workshops for the utility and is an expert advisor on home energy efficiency.

The Weekly Do-It-Yourselfer

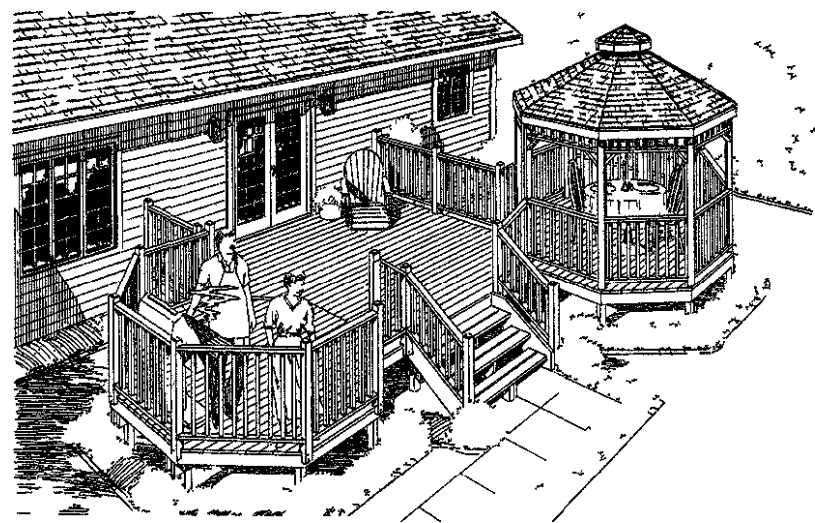

Modular gazebo picnic

Complete your perfect deck in stages or all at once. Start with which ever module fits your needs for the moment, then add on at your leisure. There are three different modules for you to choose from. A main deck module that comes in two sizes, a 10' diameter picnic area deck and a 10' diameter gazebo deck. The complete and easy step by step instructions were designed with you, the do-it-yourself builder in mind. Two complete sets of the plans are included one

for you or your builder and one for the building department. Plans include clearly labeled, detailed drawings along with full framing instructions. Illustrations are drawn three dimensionally with full elevations and cross sectional diagrams. Step-by-step comprehensive instructions are included to aid you in construction. A full materials list will make your trip to a local lumberyard for building materials another easy step toward the completion of your new project.

Send me the Project Plan # 90035 Construction Package (ready-to-build blueprints). Includes 2 prints and complete materials list . . . \$21.40.

Name _____

Address _____

City _____

State _____

ZIP _____

Phone () _____

Fill out info above and make check or money order payable to and send to: The Garlinghouse Co., Dept OEC, 174 Oakwood Drive, Glastonbury CT 06033

200 RIVER PLACE LOFTS

LUXURY LOFTS



OFFERING THE FINEST APPOINTMENTS:

- Unique Curved Entry Wall
- Contemporary Kitchen with Complete Modern Appliance Package
- Maple Flooring Slate Flooring
- Soaring Windows
- Interior Brick Walls
- Fine Tiled Baths
- Wood Beam Ceilings
- Laundry with Washer and Dryer
- Exposed Ductwork
- Gas Fireplaces with Slate Hearth
- Spacious Living and Dining Area

LOFTS REMAIN PRICED FROM \$200,000 TO \$500,000

STROH RIVER PLACE DISTRICT
800.678.0406
www.farmanliving.com

Century 21 Associates

Looking for studs? Pick your method

Installing shelves? Hanging a mirror? You'll need more than drywall to hang them on. You need the solid backing of studs - the vertical 2x4s behind finished walls. Here are ways (from high-tech to what-the-heck) to find them.

■ Most reliable is the high-tech electronic stud finder that detects changes in density. Pass it over a wall and lights and tones tell when you've found a stud. Some give a signal for pipes, cable and wires.

■ Low-tech magnetic finders locate screws and nails but they also find wiring, pipes and air ducts that might be nowhere near a stud.

■ No-tech methods include tapping and listening or noting where switches and outlets are installed, and "eyeball" techniques such as holding a light close to a wall and looking for nailheads and seams.

■ A "what-the-heck" method involves drilling a hole and either being lucky enough to hit a stud or (if not) inserting a coat hanger and fishing around inside for a stud.

Copper Creek Development

Escape from the ordinary to one of our uniquely crafted communities



Canton

COPPER CREEK CONDOMINIUMS

From \$197,900

Call: 734-394-0000

Models Open: Daily 12-6
By Appt. Thurs & Fri.

Canton

Meadows of Canton

Luxurious Homes From the \$260's

Call: 734-394-1000

Models Open: Daily 12-6
Closed Thursday

City of Wayne

Courtyards at Chamberlain

Pre-Construction Pricing from **\$179,900**

Call 734-394-0011

OPEN SAT. & SUN. 12 NOON - 6 PM

Monday - Friday By Appointment

15 Unique Home Sites

- Raised Ranch 2400 sq. ft.
- 2-Car Attached Garage
- Wayne/Westland Schools
- 4 or 5 Bedrooms

Our NEWEST!

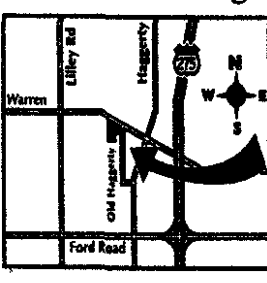

I-275 to Ford Road Exit, West to Haggerty, North to Warren West 1/4 mile to Copper Creek Drive

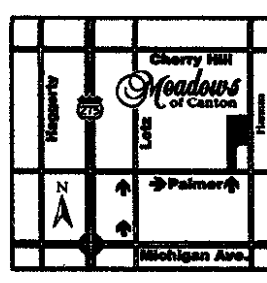

I-275 to Michigan Ave Exit East to Lotz North to Palmer East 1/2 mile to Brookdale Drive

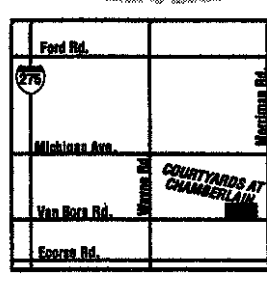

I-275 to Michigan Ave exit East to Wayne Rd South to Van Born Rd East to Courtyards at Chamberlain (North side of Road)

Building Dreams for the Past 25 Years

www.coppercreekdevelopment.com

Phase II NOW OPEN

NOVI'S PREMIER CONDOMINIUMS

From The Low 200's



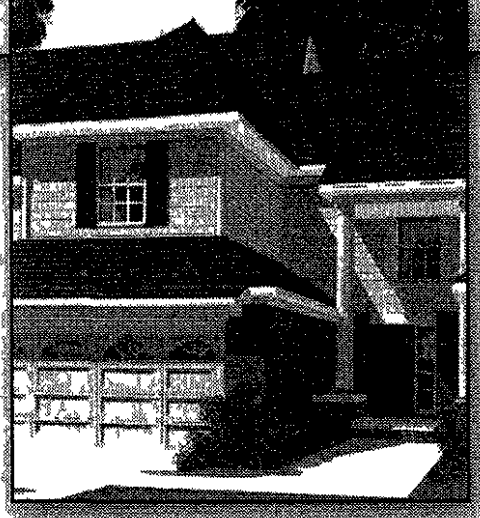

Combining the peaceful, relaxed ambiance of country living with nearby city conveniences, a Meadowbrook Townhome condominium is a very special place to call home. Select from over 17 spacious two-, three-, and four-bedroom floor plans, even a first-floor master suite option. Each home features an attached two car garage, full basement and many luxurious touches and special conveniences.

Come home to Meadowbrook Townhomes!

Call today! 248.349.6900



29215 Meadowbrook Road • Novi, Michigan 48377
fax: 248.926.5462

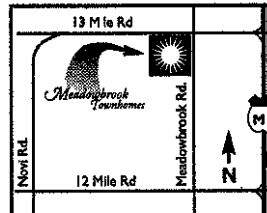

19 Mile Rd
12 Mile Rd
Novi Rd

Sales Office Hours
Mon Tues Wed Fri 2pm-7pm
Sat Sun 1pm-5pm

Located 1/2 mile east of Novi Road at Thirteen and Meadowbrook

EQUAL HOUSING
PDF L1007367

Attention Readers

Place a Garage Sale Ad and be eligible to win a \$50 gift card from Meijer, Inc.



One winner per week! Winner's name will be published every Thursday in this section

DATA ENTRY

Production Operators
Experienced, Accurate, Fast
Must be steady, dependable...

"We received 40 to 50 resumes on this ad and are very happy with the wonderful response!"

W.V. Dearborn

HOME TOWN CLASSIFIEDS WORK!

Observer & Eccentric

CLASSIFIEDS

It's all about RESULTS!

Part of The HomeTown Communications Network™
www.observer-eccentric.com

IT'S EASY TO FIND IT BUY IT SELL IT IN THE CLASSIFIEDS



IT'S EASY TO PLACE YOUR CLASSIFIED AD JUST CALL, FAX or E-MAIL



- OAKLAND COUNTY 248-644-1070
- WAYNE COUNTY 734-591-0900
- ROCHESTER AREA 248-852-3222
- CLARKSTON, WATERFORD 248-475-4596
- TOLL FREE 800-579-SELL
- FAX YOUR AD 734-953-2232

24 HOUR VOICE MAIL and E-MAIL

BOOKMARK OUR WEBSITE

www.observer-eccentric.com

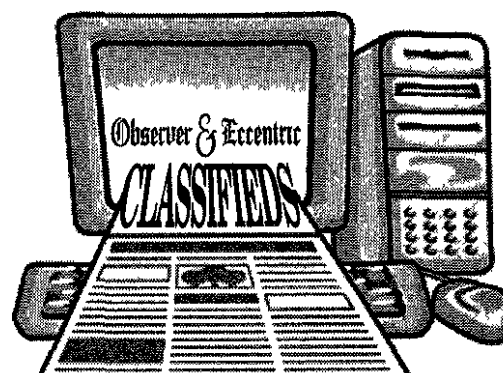

All Our Ads Are Online!
You can place your ad 24/7
Sure to be a Favorite Site

WE HONOR



DEADLINES:

For Placing, Canceling or Correcting of Liner Ads.

Publication Day	Deadline
SUNDAY REAL ESTATE	5:00 P.M. THURSDAY
SUNDAY ISSUE	5:00 P.M. FRIDAY
THURSDAY	5:30 P.M. TUESDAY

Walk-In Office Hours:

Monday - Friday 8:30 am - 5:00 pm

OBSERVER SALES OFFICE
36251 Schoolcraft, Livonia, MI 48150

ECCENTRIC SALES OFFICE
805 East Maple, Birmingham, MI 48009

Policy

All advertising published in The Observer & Eccentric is subject to the conditions stated in the applicable rate card copies of which are available from the Advertising Department Observer & Eccentric Newspapers 36251 Schoolcraft Road Livonia MI 48150 (734) 591-2300. The Observer & Eccentric reserves the right not to accept an advertiser's order. Observer & Eccentric Ad Takers have no authority to bind this newspaper and only publication of an advertisement shall constitute final acceptance of the advertiser's order.

Please Check Your Ad

The Observer & Eccentric will issue credit for typographical or other errors only on the first insertion of an advertisement. If an error occurs the advertiser must notify the Customer Service Department in time to correct the error before the second insertion.

Home & Service Guide #001-245	Real Estate For Sale #300-389	Commercial Industrial Sale or Lease #389-398	Real Estate For Rent #400-498	HELP WANTED Employment/ Instruction Services #500-598
Announcements #600-698	Merchandise #700-778	GARAGE SALE Garage Sale Moving Sale #711-713	Animals Pets/ Livestock #780-798	Automotive Recreational Vehicles #800-899

RUN IT UNTIL IT SELLS!

1-800-579-SELL

Give your Observer & Eccentric Classifieds a call today and we'll tell you how to "Run It Until It Sells!"

Applies only to all transportation classifications.

Helpful Hints:

For the best results when writing your classified ad, put yourself in the readers/buyers shoes. Describe the items for sale or job opening by including details that would attract your friends. Avoid abbreviations. Include a phone number and best times to call. Include price/salary range, and benefits. Include an e-mail address if possible because

your ad also appears on our internet site. Use key wording for easy searching and reading. List age, brand, style and condition of items. Don't be afraid to ask our friendly, professional staff for help. Remember you want results, so the more you tell and the more people your ad reaches, the more responses you will receive. Call us today, we can help you!

300's Real Estate

- | | |
|--|---|
| 303 Open Houses | 344 West Bloomfield/ Orchard Lake/ Keego Harbor |
| 304 Ann Arbor | 345 Westland/Wayne |
| 305 Birmingham/Bloomfield | 346 Wixom/Walled Lake/ Commerce |
| 306 Brighton | 349 Ypsilanti/Belleville |
| 308 Canton | 352 Livington County |
| 309 Clarkston | 353 Macomb County |
| 311 Dearborn/Dearborn Hgts | 354 Oakland County |
| 312 Detroit | 356 Washtenaw County |
| 314 Farmington/ Farmington Hills | 357 Wayne County |
| 317 Garden City | 358 Lakefront/Waterfront Homes |
| 318 Grosse Pointe | 359 Other Suburban Homes |
| 319 Hamburg | 360 Out of State Homes/Property |
| 320 Harland | 361 Country Homes |
| 321 Highland | 363 Farms/Horse Farms |
| 322 Holly/Fenton | 364 Real Estate Services |
| 323 Howell | 370 New Home Builders |
| 325 Livonia | 371 Apartments For Sale |
| 326 Milford | 372 Condos |
| 327 New Hudson | 373 Duplexes & Townhouses |
| 328 Northville | 374 Manufactured Homes |
| 329 Novi | 375 Mobil Homes |
| 331 Onon Township/ Lake Orion/Oxford | 376 Homes Under Construction |
| 333 Pinckney | 377 Lakefront Property |
| 334 Plymouth | 378 Lake/River Resort/Property |
| 335 Redford | 379 Northern Property |
| 336 Rochester/Auburn Hills | 381 Southern Property |
| 337 Royal Oak/Oak Park/ Huntington Woods | 382 Lots & Acreage/Vacant |
| 338 Salem/Salem Township | 383 Time Share |
| 339 Southfield/Lathrup | 384 Lease/Option To Buy |
| 340 South Lyon | 385 Mortgage/Land Contracts |
| 341 Troy | 386 Money To Loan |
| 342 Waterford/Union Lake/ White Lake | 387 Investment Property |
| | 388 Cemetery Lots |

390-398 Commercial/Industrial

- | | |
|--|---|
| 390 Business Opportunities | 394 Industrial Sale Or Lease |
| 391 Business & Professional Buildings For Sale | 395 Office Business Space Sale Or Lease |
| 392 Commercial/Retail Sale Or Lease | 396 Commercial/Industrial Vacant Property |
| 393 Income Property | 397 Investment Property |
| | 398 Land |

Policy

All advertising published in The Observer & Eccentric is subject to the conditions stated in the applicable rate card copies of which are available from the Advertising Department Observer & Eccentric Newspapers 36251 Schoolcraft Road Livonia MI 48150 (734) 591-2300. The Observer & Eccentric reserves the right not to accept an advertiser's order. Observer & Eccentric Ad Takers have no authority to bind this newspaper and only publication of an advertisement shall constitute final acceptance of the advertiser's order.

Please Check Your Ad

The Observer & Eccentric will issue credit for typographical or other errors only on the first insertion of an advertisement. If an error occurs the advertiser must notify the Customer Service Department in time to correct the error before the second insertion.

Real Estate for Sale

#300-389

300 Homes
CLASSIFIED ADS WORK
1 800 579 SELL

CLASSIFIED ADS WORK
1 800 579 SELL

303 Open Houses
ANN ARBOR Open Sun 1 5 Oct occupancy Wild Oak Meadows New elegant traditional 3500 sq. ft. Custom features throughout Beautiful natural development \$499,500 Jeffrey McGrew Builder (734) 945 5261

3 bedroom 2 bath 1.5 car garage new roof & windows \$119,500 20510 Olympia 8 Mile & Beech 313 541-0895

BEVERLY HILLS Open Sunday 1 4 15690 Kirkshire 14 Mile and Greenfield 3 bedroom ranch updated kitchen new addition (dining room) updated bath fireplace c/a hardwood floors partial basement 1st floor laundry move in cond Price reduced \$204,900 Brokers protected (248) 647 2933

OPEN SUN 2 4 BLOOMFIELD THE HEATHERS!
Neutral move in condition condo w/deluxe master suite and private 2nd bedroom suite Backs to wooded area \$359,900
Real Estate One 248-644-4700 Kathleen Robinson (248)561 1210

BLOOMFIELD HILLS Open Sun 1 4 S of Long Lake W of Adams 766 E Valley Chase 4 bedroom 2 5 baths 2700 sq ft completely updated beautiful decor
Bloomfield Hills OPEN SUNDAY 1 4 1543 Georgetown 3 1/2 baths You'll be impressed by over \$100,000 worth of improvements Finished basement 2 kitchens new carpeting c/a furnace hot water heater & windows A Must See
CALL ALIA (248) 361 6236 RE/MAX Gold

BLOOMFIELD HILLS Lovely 4 bedroom 2 5 bath colonial w/many updates Move in condition \$350,000 Motivated seller Open Sun 1 4 248 855 3210

BRIGHTON BUILT 2001 3 200 sq ft 4 bedroom 3 5 bath 3 5 car garage 3 season room off large deck walkout in Morgan Lake Estates Tennis courts nature trails private lake MUST SEE! \$539,000 10086 Rosemane Run Open Sun 12 4 (810) 227 2532

CANTON RAISED RANCH Open Sunday 11 00 am to 1 30 pm 907 Wildwood S of Cherry Hill W of Lotz 4 bedroom 2 1/2 bath brand new in 1998 2 5 car garage & more! \$229,900 BRIAN WALSH REMERICA HOMETOWN III (734) 502 3022

CANTON CONDO Links of Pheasant Run 46415 Killarney W of Canton Center at Palmer 1998 built 3 bed room Cape Cod 2 car garage full basement \$169,000 Summit Recreation \$225,000 Open 1 3 pm DENISE MCGUIGAN REMERICA HOMETOWN III (313) 796 1436

CANTON OPEN SUNDAY 1 4 3 bedroom 1 1/2 bath Colonial New sunroom deck #2623 Hanford 8 of Warren E of Lilley Call Jeff (734) 981 5321

CANTON Open Sun 1 4 4537 HOLMES DRIVE (S/Warren W/Canton Center) Absolutely Gorgeous 2600 + sq ft 4 Bedroom Colonial Terrific family home & custom kitchen with Corian laminates & oak! Jenn Air appliances Huge family room with fireplace library 1st floor laundry finished basement Neutrals & white throughout Central air 2+ car garage sprinklers professionally landscaped \$269,900
KURT PENNEY Direct (248) 240 5601 e mail kurtpenney@cs.com

CANTON OPEN SUN 12 6 S of Warren E of Sheldon 44256 N Umberland Circle 1480 sq ft ranch 3 bedroom \$202,000 Call (734) 454 4546 for more information

CANTON OPEN SUN 12 6 S of Warren E of Sheldon 44256 N Umberland Circle 1480 sq ft ranch 3 bedroom \$202,000 Call (734) 454 4546 for more information

CANTON OPEN SUN 12 6 S of Warren E of Sheldon 44256 N Umberland Circle 1480 sq ft ranch 3 bedroom \$202,000 Call (734) 454 4546 for more information

Classifieds Work!

Help-U-Sell REAL ESTATE

(734) 454-9535

Sellers Save Thousands In Commissions & Keep The Equity You've Earned!

- Canton/Plymouth
- Livonia
- Westland
- Wayne
- Garden City
- Farmington Hills
- Dearborn Heights
- Dearborn
- Redford
- Belleville

Open Houses

- Open Sun 1-4, 3392 Creeks Bend, Canton
Built in 1999 large colonial with huge yard family room finished basement \$244,900
- Open Sun 1-4, 1455 John Hix, Westland
Country Ranch on Huge lot New carpet & windows Over 1 000 sq ft + add lot FFL & Garage \$139,900
- Open Sun 1-4, 11107 Van Buren, Belleville
3 bedroom ranch 2 5 car garage all appliances stay updated bath, roof doors & more \$127,900
- Open Sun 1-4, 45452 Holmes, Canton
Sunflower ranch with 2 5 baths garage basement Great Rm w/fireplace 1800 sq ft \$239,900
- Open Sun 1-4, 5010 Williams Wayne
Almost 1400 sq ft 3 bedroom Brick Ranch Family Rm & LR 2 car garage Asking \$137,900
- Open Sun 1-4, 35249 Winslow, Wayne
Gorgeous country colonial corner lot oak kitchen, FR w/fireplace 3 season room \$164,900
- Open Sun 1-4, 33976 Currier, Wayne
3 bedroom bungalow large master bedroom, 1 5 baths Part finished basement Asking. \$94,900
- Open Sun 1-4, 9080 Oporto, Livonia
3 bedroom bungalow updated kitchen & bath, finished basement Livonia schools \$144,900
- Open Sun 1-4, 6330 Maplehurst, Ypsilanti
Newly built Pulte Colonial Contemporary Flair 3 bedrooms unfinished basement \$218,900
- Open Sun 1-4, 2541 Rhead Circle Westland
1300- sq ft ranch with open floor plan full basement vaulted ceiling fireplace garage \$174,900

Other Available Homes

- 46489 Killarney Circle, Canton
2 possible 3 bdrm ranch in the Links open concept beautiful décor 2 car garage \$264,900
- 23325 Mystic Forest, Novi
Newer built 4 bdrm colonial backs to breath taking nature preserve many amenities \$389,900
- 6735 Schaller Garden City
3 bedroom brick ranch, new windows plumbing & paint Full basement 1mtp poss \$142,900
- 41776 Wild Turkey Ct., Canton
1998 built 2 bedroom Condo 2 5 baths master suite 1st floor laundry Asking \$199,900
- 42567 Lilley Pointe Canton
2 bedroom Condo with 2 full baths white kitchen Master bdrm w/bath Great condition \$127,900
- 7744 Appolne, Dearborn
1700 sq ft, 2 1/2 story 3 bedrooms fin basement 2nd story porch 2 car garage \$184,900
- 2115 Ellsworth, Westland
Updated 3 bedroom ranch, newer AC & furnace & more gorgeous oak kitchen 2 5 car at garage \$89,900
- 11783 Grayfield Redford
3 bedroom ranch 2 car garage finished basement Needs a little work \$122,900
- 17724 Salem Detroit
3 bedroom Ranch, basement 1 5 baths 2 car garage Possible 4th bdrm in basement Large fenced Lot \$94,900
- 2305 Treadwell, Westland
3 bedroom brick ranch 2 car attached garage Family Rm w/fireplace 1 5 baths \$152,900
- 35274 Wallace Westland
Excellent starter 2 possibly 3 bedroom ranch Full basement garage new windows \$104,900
- 359 Robert Ct., Canton
4 BR Colonial Master Suite Full bath sep shower Gourmet Kitchen, Den Paver Entry & Patio \$409,900
- 31547 Rush St., Garden City
3 bedroom 1450 sq ft walkout basement, updated bath 2 car garage \$144,900
- 7729 Capri, Canton
3 bedroom ranch 2 5 baths 1700 sq ft, 2 car garage basement family rm w/fpl \$232,900
- 8886 Floral, Livonia
Newer construction 1996 country colonial 3 BR 2 5 baths basement & garage \$198,900
- 5855 Hubbard, Westland
Livonia Schools 3 BR Ranch, 1 5 baths 2 5 car garage fin basement updated thru out \$149,900
- 24778 Donald Redford
3 bedroom brick ranch Large lot, finished basement w/ possible 4th BR, 1 5 baths \$144,900

Gentry Real Estate, Inc.

(248) 887-7500

2550 E. Highland Rd., Highland



CHARMING HOME
3 bedroom home in the heart of South Lyon New kitchen with new appliances Beautiful hardwood floors Fresh paint Walk to town shops and school Motivated seller Price reduced to \$168,500 (R-092)



ALL SPORTS WALLED LAKE WATERFRONT
Updated and adorable describes this 2 bedroom 1 bath ranch home New central air, 13 x6 mud room with pantry and closet fenced yard and secluded deck to add to your comfort. Enjoy the water and sunsets from your umbrella table on large platform at end of new dock. \$204,900 (R-090)



HIGHLAND TOWNSHIP RANCH
Located in Highland Township, this 2 bedroom ranch is located on a heavily wooded lot 2 1/2 car garage and is within walking distance to a lake! Bring your decorating ideas \$119,900 (R-091)

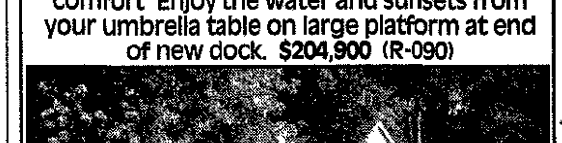

HOME ON ACREAGE
Over 10 fabulous acres of huge hardwoods and rolling hills is the setting for this 1300 sq. ft. 3 BR ranch w/full walkout basement Two barns to satisfy any need are 20 x30 w/2 stalls and 30 x40 Don't miss out. call now on this hard to find commodity! \$224,900 (R 094)



HOME ON ACREAGE
Over 10 fabulous acres of huge hardwoods and rolling hills is the setting for this 1300 sq. ft. 3 BR ranch w/full walkout basement Two barns to satisfy any need are 20 x30 w/2 stalls and 30 x40 Don't miss out. call now on this hard to find commodity! \$224,900 (R 094)



HOME ON ACREAGE
Over 10 fabulous acres of huge hardwoods and rolling hills is the setting for this 1300 sq. ft. 3 BR ranch w/full walkout basement Two barns to satisfy any need are 20 x30 w/2 stalls and 30 x40 Don't miss out. call now on this hard to find commodity! \$224,900 (R 094)

observer-eccentric.com

CROSSWORD PUZZLER

- ACROSS**
- Kind of sheet
 - Beat around the bush
 - Afternoon break
 - "What was that?"
 - Ludicrous
 - Planet
 - Approve
 - Hippodromes
 - Install a lawn
 - Branches
 - Strong cheese
 - Business abbr.
 - Inspecting
 - Guitarist
 - Certain something
 - Cop a
 - Distant fort
 - Type size
 - Sharp turns
 - Transmit
 - Type of

- DOWN**
- Letter before sigma
 - Web footed bird
 - Stages
 - Hurried
 - Goal
 - Prosecutor
 - the gym
 - Not
 - Cairo a locale
 - Sub s
 - weapon
 - Mark a trail
 - Admit
 - Ships off
 - Wanting
 - Athletic contests
 - Potatoes
 - The best
 - Author Wilde
 - Pierre s st
 - Most festive
 - Porter nom de plume
 - Hurl
 - Happy about
 - Solemn promise
 - Listen
 - Used a chair
 - Altar vow
 - (2 wds)
 - Winter mo
 - Hydrocarbon suffix
 - Marino or Rowan
 - British bye

Answer to Previous Puzzle

ASIGHT PINCH
 ENDEAR ELEVEN
 IO DRIBBLE LO
 OK DAUB DILL
 CZAR DC LI SEA
 CELEB KEDS RN
 ESAU SEAL
 CH TINE MASSE
 OAT TRIP RAES
 PURE AREA TD
 EN DIVERSE AR
 STRIDE TERETE
 STEAL HARVEY

PUBLISHER'S NOTICE

All real estate advertising in this newspaper is subject to the Fair Housing Act which makes it illegal to advertise any preference limitation or discrimination based on race color religion sex handicap familial status or national origin or an intention to make any such preference limitation or discrimination. Familial status includes children under the age of 18 living with parents or legal custodians pregnant women and people securing custody of children under 18.

This newspaper will not knowingly accept any advertising for real estate which is in violation of the law. Our readers are hereby informed that all dwellings advertised in this newspaper are available on an equal opportunity basis. To complain of discrimination call HUD toll free at 1 800 669 9777. The toll free telephone number for the hearing impaired is 1 800 927 9275.



303 Open Houses

DEARBORN HEIGHTS
 OPEN SUNDAY 1 3PM
 6056 S Norborne Ct (Enter N off Ford W of Beech Daly) 3 bedroom 2 1/2 bath Colonial Family room + sunroom 248 478-4796

LIVONIA DEER CREEK Open Sun 1 4 20055 Gary Lane S of 8 W of Farmington 4 bed room 2 1/2 bath Colonial Family room + sunroom 248 478-4796

LIVONIA IMMACULATE 3 bed room 1 5 bath 1527 sq ft home on cul de sac nice land, landscaping some appliances new windows 2 car attached garage open Sun 12 4 Must sell \$184 900 29281 Perth off Mid diebelt S of 5 Mile 734 367 0611

LIVONIA
 OPEN SUNDAY 1 4
 15550 Loveland N of 5 Mile/ E Farmington
 2 bedroom 2 Bath Charming Quiet street Updated galore \$175 900 Anne Hoffmann Century 21 Row 734-464-7111

LIVONIA OPEN SUN 1 5
 30011 Seven Mile S of 7 Mile W of Middlebelt Totally updated 3 bedroom Cape Cod 2 baths basement 2 car attached garage C/A \$189 900 Page ERIKA 810 832 0444

REMERICA
 INTEGRITY REALTORS
 734 525 4200



303 Open Houses

DEARBORN
 OPEN SUN 1 4
 8601 Robinson S of Joy E of Telegraph Beautiful 3 bedroom brick ranch Garage appliances stay home warranty Lots of updates! (O1ROB) \$136 900

REMERICA
 INTEGRITY REALTORS
 734 525 4200

DEARBORN HEIGHTS OPEN SUN 1 4 8323 Arnold S/Joy E/Beech Daly North Dearborn Heights Beautiful 3 Bedroom 1 5 bath Finished basement Garage Newer windows & roof Neutral carpet Large deck & Panel doors Beautiful yard landscaped (83AR)
 734 464 6400
 Century 21 Hartford South www.c21.hs.com

FARMINGTON HILLS OPEN Sun 1 4 3 bedroom brick colonial 1 1/2 bath attached garage finished basement large lot w/ private backyard 29732 Linden S of 10 Mile W of Middlebelt \$209 000 (248)477 6535

FARMINGTON HILLS OPEN Sun 1 4 3 bedroom brick colonial 1 1/2 bath attached garage finished basement large lot w/ private backyard 29732 Linden S of 10 Mile W of Middlebelt \$209 000 (248)477 6535

FARMINGTON HILLS Open Sun 1 4pm 30145 Fink Ave (N of Shawassaw/W of Middle belt take Ashley N off Shawassaw SE corner of Fink & Ashley) Beautiful 3 bedroom 1 5 bath brick ranch on corner lot attached garage New c/w way landscaping kitchen sink & counter on Neut a co o s hardwood foyer ce am c Co an bath C A newer w n crows Great location By owner \$162 000 248 476 7640

FARMINGTON HILLS OPEN Sun 1 4 3 bedroom brick colonial 1 1/2 bath attached garage finished basement large lot w/ private backyard 29732 Linden S of 10 Mile W of Middlebelt \$209 000 (248)477 6535

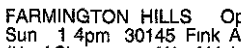

303 Open Houses

FARMINGTON HILLS Open Sun 1 4pm 30145 Fink Ave (N of Shawassaw/W of Middle belt take Ashley N off Shawassaw SE corner of Fink & Ashley) Beautiful 3 bedroom 1 5 bath brick ranch on corner lot attached garage New c/w way landscaping kitchen sink & counter on Neut a co o s hardwood foyer ce am c Co an bath C A newer w n crows Great location By owner \$162 000 248 476 7640

LIVONIA OPEN SUN 12 4
 By owner 3 bedroom 3 1/2 bath ranch 1852 sq ft 33521 Curtis Francav a Sub \$279 900 248 640 2993

LIVONIA
 OPEN SUNDAY 1 4
 15550 Loveland N of 5 Mile/ E Farmington
 2 bedroom 2 Bath Charming Quiet street Updated galore \$175 900 Anne Hoffmann Century 21 Row 734-464-7111

LIVONIA OPEN SUN 1 5
 30011 Seven Mile S of 7 Mile W of Middlebelt Totally updated 3 bedroom Cape Cod 2 baths basement 2 car attached garage C/A \$189 900 Page ERIKA 810 832 0444

REMERICA
 INTEGRITY REALTORS
 734 525 4200

LIVONIA OPEN SUN 12 4
 By owner 3 bedroom 3 1/2 bath ranch 1852 sq ft 33521 Curtis Francav a Sub \$279 900 248 640 2993

LIVONIA
 OPEN SUNDAY 1 4
 15550 Loveland N of 5 Mile/ E Farmington
 2 bedroom 2 Bath Charming Quiet street Updated galore \$175 900 Anne Hoffmann Century 21 Row 734-464-7111

LIVONIA OPEN SUN 1 5
 30011 Seven Mile S of 7 Mile W of Middlebelt Totally updated 3 bedroom Cape Cod 2 baths basement 2 car attached garage C/A \$189 900 Page ERIKA 810 832 0444

REMERICA
 INTEGRITY REALTORS
 734 525 4200



303 Open Houses

DEARBORN
 OPEN SUN 1 4
 8601 Robinson S of Joy E of Telegraph Beautiful 3 bedroom brick ranch Garage appliances stay home warranty Lots of updates! (O1ROB) \$136 900

REMERICA
 INTEGRITY REALTORS
 734 525 4200

DEARBORN HEIGHTS OPEN SUN 1 4 8323 Arnold S/Joy E/Beech Daly North Dearborn Heights Beautiful 3 Bedroom 1 5 bath Finished basement Garage Newer windows & roof Neutral carpet Large deck & Panel doors Beautiful yard landscaped (83AR)
 734 464 6400
 Century 21 Hartford South www.c21.hs.com

FARMINGTON HILLS OPEN Sun 1 4 3 bedroom brick colonial 1 1/2 bath attached garage finished basement large lot w/ private backyard 29732 Linden S of 10 Mile W of Middlebelt \$209 000 (248)477 6535

FARMINGTON HILLS OPEN Sun 1 4 3 bedroom brick colonial 1 1/2 bath attached garage finished basement large lot w/ private backyard 29732 Linden S of 10 Mile W of Middlebelt \$209 000 (248)477 6535

FARMINGTON HILLS Open Sun 1 4pm 30145 Fink Ave (N of Shawassaw/W of Middle belt take Ashley N off Shawassaw SE corner of Fink & Ashley) Beautiful 3 bedroom 1 5 bath brick ranch on corner lot attached garage New c/w way landscaping kitchen sink & counter on Neut a co o s hardwood foyer ce am c Co an bath C A newer w n crows Great location By owner \$162 000 248 476 7640

FARMINGTON HILLS OPEN Sun 1 4 3 bedroom brick colonial 1 1/2 bath attached garage finished basement large lot w/ private backyard 29732 Linden S of 10 Mile W of Middlebelt \$209 000 (248)477 6535



303 Open Houses

FARMINGTON HILLS Open Sun 1 4pm 30145 Fink Ave (N of Shawassaw/W of Middle belt take Ashley N off Shawassaw SE corner of Fink & Ashley) Beautiful 3 bedroom 1 5 bath brick ranch on corner lot attached garage New c/w way landscaping kitchen sink & counter on Neut a co o s hardwood foyer ce am c Co an bath C A newer w n crows Great location By owner \$162 000 248 476 7640

LIVONIA OPEN SUN 12 4
 By owner 3 bedroom 3 1/2 bath ranch 1852 sq ft 33521 Curtis Francav a Sub \$279 900 248 640 2993

LIVONIA
 OPEN SUNDAY 1 4
 15550 Loveland N of 5 Mile/ E Farmington
 2 bedroom 2 Bath Charming Quiet street Updated galore \$175 900 Anne Hoffmann Century 21 Row 734-464-7111

LIVONIA OPEN SUN 1 5
 30011 Seven Mile S of 7 Mile W of Middlebelt Totally updated 3 bedroom Cape Cod 2 baths basement 2 car attached garage C/A \$189 900 Page ERIKA 810 832 0444

REMERICA
 INTEGRITY REALTORS
 734 525 4200

LIVONIA OPEN SUN 12 4
 By owner 3 bedroom 3 1/2 bath ranch 1852 sq ft 33521 Curtis Francav a Sub \$279 900 248 640 2993

LIVONIA
 OPEN SUNDAY 1 4
 15550 Loveland N of 5 Mile/ E Farmington
 2 bedroom 2 Bath Charming Quiet street Updated galore \$175 900 Anne Hoffmann Century 21 Row 734-464-7111

LIVONIA OPEN SUN 1 5
 30011 Seven Mile S of 7 Mile W of Middlebelt Totally updated 3 bedroom Cape Cod 2 baths basement 2 car attached garage C/A \$189 900 Page ERIKA 810 832 0444

REMERICA
 INTEGRITY REALTORS
 734 525 4200



303 Open Houses

DEARBORN
 OPEN SUN 1 4
 8601 Robinson S of Joy E of Telegraph Beautiful 3 bedroom brick ranch Garage appliances stay home warranty Lots of updates! (O1ROB) \$136 900

REMERICA
 INTEGRITY REALTORS
 734 525 4200

DEARBORN HEIGHTS OPEN SUN 1 4 8323 Arnold S/Joy E/Beech Daly North Dearborn Heights Beautiful 3 Bedroom 1 5 bath Finished basement Garage Newer windows & roof Neutral carpet Large deck & Panel doors Beautiful yard landscaped (83AR)
 734 464 6400
 Century 21 Hartford South www.c21.hs.com

FARMINGTON HILLS OPEN Sun 1 4 3 bedroom brick colonial 1 1/2 bath attached garage finished basement large lot w/ private backyard 29732 Linden S of 10 Mile W of Middlebelt \$209 000 (248)477 6535

FARMINGTON HILLS OPEN Sun 1 4 3 bedroom brick colonial 1 1/2 bath attached garage finished basement large lot w/ private backyard 29732 Linden S of 10 Mile W of Middlebelt \$209 000 (248)477 6535

FARMINGTON HILLS Open Sun 1 4pm 30145 Fink Ave (N of Shawassaw/W of Middle belt take Ashley N off Shawassaw SE corner of Fink & Ashley) Beautiful 3 bedroom 1 5 bath brick ranch on corner lot attached garage New c/w way landscaping kitchen sink & counter on Neut a co o s hardwood foyer ce am c Co an bath C A newer w n crows Great location By owner \$162 000 248 476 7640

FARMINGTON HILLS OPEN Sun 1 4 3 bedroom brick colonial 1 1/2 bath attached garage finished basement large lot w/ private backyard 29732 Linden S of 10 Mile W of Middlebelt \$209 000 (248)477 6535



303 Open Houses

DEARBORN
 OPEN SUN 1 4
 8601 Robinson S of Joy E of Telegraph Beautiful 3 bedroom brick ranch Garage appliances stay home warranty Lots of updates! (O1ROB) \$136 900

REMERICA
 INTEGRITY REALTORS
 734 525 4200

DEARBORN HEIGHTS OPEN SUN 1 4 8323 Arnold S/Joy E/Beech Daly North Dearborn Heights Beautiful 3 Bedroom 1 5 bath Finished basement Garage Newer windows & roof Neutral carpet Large deck & Panel doors Beautiful yard landscaped (83AR)
 734 464 6400
 Century 21 Hartford South www.c21.hs.com

FARMINGTON HILLS OPEN Sun 1 4 3 bedroom brick colonial 1 1/2 bath attached garage finished basement large lot w/ private backyard 29732 Linden S of 10 Mile W of Middlebelt \$209 000 (248)477 6535

FARMINGTON HILLS OPEN Sun 1 4 3 bedroom brick colonial 1 1/2 bath attached garage finished basement large lot w/ private backyard 29732 Linden S of 10 Mile W of Middlebelt \$209 000 (248)477 6535

FARMINGTON HILLS Open Sun 1 4pm 30145 Fink Ave (N of Shawassaw/W of Middle belt take Ashley N off Shawassaw SE corner of Fink & Ashley) Beautiful 3 bedroom 1 5 bath brick ranch on corner lot attached garage New c/w way landscaping kitchen sink & counter on Neut a co o s hardwood foyer ce am c Co an bath C A newer w n crows Great location By owner \$162 000 248 476 7640

FARMINGTON HILLS OPEN Sun 1 4 3 bedroom brick colonial 1 1/2 bath attached garage finished basement large lot w/ private backyard 29732 Linden S of 10 Mile W of Middlebelt \$209 000 (248)477 6535

303 Open Houses

FARMINGTON HILLS
 OPEN SUNDAY 1 4
 21744 GLENWILD
 S9 Mile West Halsted
 Beautiful Farmington Hills colonial has family room with vaulted ceiling fireplace gorgeous updated kitchen 3 bed rooms 2 1/2 baths finished basement many updates attached garage close to free ways Farmington Hills schools immediate occupancy \$299 900
 MICHELLE MICHAEL
 Re/Max Classic 248 737 8800

FARMINGTON HILLS
 3 bedroom brick ranch 3 1/2 baths finished basement appliances included pool/tennis courts in sub \$283 800 Open Sun 1 5 22153 Wingate (Green Hill Sub S of 9 Mile E of Halsted) (248) 471 4614

303 Open Houses

FARMINGTON HILLS
 OPEN SUN 1 4
 31684 ALAMEDA
 S of 11 Mile W off Orchard Lake)
 3 bedroom 2 car Cape Cod on 1/3 of an acre Tons of updates
 DEBBIE HORNER
 (248) 320 5744

COLDWELL BANKER
 SCHWEITZER REAL ESTATE
 41860 6 Mile Northville

303 Open Houses

GARDEN CITY
 OPEN SUNDAY 1 4
 8506 Sunset S of Warren/ E of Merriman
 Dolhouse 3 bedroom 1140 sq ft brick ranch 2 car garage \$134 900 Robin Bretz Century 21 Row 734 464-7111

LIVONIA DEER CREEK Open Sun 1 4 20055 Gary Lane S of 8 W of Farmington 4 bed room 2 1/2 bath Colonial Family room + sunroom 248 478-4796

LIVONIA IMMACULATE 3 bed room 1 5 bath 1527 sq ft home on cul de sac nice land, landscaping some appliances new windows 2 car attached garage open Sun 12 4 Must sell \$184 900 29281 Perth off Mid diebelt S of 5 Mile 734 367 0611

LIVONIA
 OPEN SUNDAY 1 4
 15550 Loveland N of 5 Mile/ E Farmington
 2 bedroom 2 Bath Charming Quiet street Updated galore \$175 900 Anne Hoffmann Century 21 Row 734-464-7111

LIVONIA OPEN SUN 1 5
 30011 Seven Mile S of 7 Mile W of Middlebelt Totally updated 3 bedroom Cape Cod 2 baths basement 2 car attached garage C/A \$189 900 Page ERIKA 810 832 0444

REMERICA
 INTEGRITY REALTORS
 734 525 4200

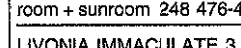

303 Open Houses

DEARBORN
 OPEN SUN 1 4
 8601 Robinson S of Joy E of Telegraph Beautiful 3 bedroom brick ranch Garage appliances stay home warranty Lots of updates! (O1ROB) \$136 900

REMERICA
 INTEGRITY REALTORS
 734 525 4200

DEARBORN HEIGHTS OPEN SUN 1 4 8323 Arnold S/Joy E/Beech Daly North Dearborn Heights Beautiful 3 Bedroom 1 5 bath Finished basement Garage Newer windows & roof Neutral carpet Large deck & Panel doors Beautiful yard landscaped (83AR)
 734 464 6400
 Century 21 Hartford South www.c21.hs.com

FARMINGTON HILLS OPEN Sun 1 4 3 bedroom brick colonial 1 1/2 bath attached garage finished basement large lot w/ private backyard 29732 Linden S of 10 Mile W of Middlebelt \$209 000 (248)477 6535

FARMINGTON HILLS OPEN Sun 1 4 3 bedroom brick colonial 1 1/2 bath attached garage finished basement large lot w/ private backyard 29732 Linden S of 10 Mile W of Middlebelt \$209 000 (248)477 6535

FARMINGTON HILLS Open Sun 1 4pm 30145 Fink Ave (N of Shawassaw/W of Middle belt take Ashley N off Shawassaw SE corner of Fink & Ashley) Beautiful 3 bedroom 1 5 bath brick ranch on corner lot attached garage New c/w way landscaping kitchen sink & counter on Neut a co o s hardwood foyer ce am c Co an bath C A newer w n crows Great location By owner \$162 000 248 476 7640

FARMINGTON HILLS OPEN Sun 1 4 3 bedroom brick colonial 1 1/2 bath attached garage finished basement large lot w/ private backyard 29732 Linden S of 10 Mile W of Middlebelt \$209 000 (248)477 6535

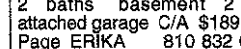

303 Open Houses

FARMINGTON HILLS Open Sun 1 4pm 30145 Fink Ave (N of Shawassaw/W of Middle belt take Ashley N off Shawassaw SE corner of Fink & Ashley) Beautiful 3 bedroom 1 5 bath brick ranch on corner lot attached garage New c/w way landscaping kitchen sink & counter on Neut a co o s hardwood foyer ce am c Co an bath C A newer w n crows Great location By owner \$162 000 248 476 7640

LIVONIA OPEN SUN 12 4
 By owner 3 bedroom 3 1/2 bath ranch 1852 sq ft 33521 Curtis Francav a Sub \$279 900 248 640 2993

LIVONIA
 OPEN SUNDAY 1 4
 15550 Loveland N of 5 Mile/ E Farmington
 2 bedroom 2 Bath Charming Quiet street Updated galore \$175 900 Anne Hoffmann Century 21 Row 734-464-7111

LIVONIA OPEN SUN 1 5
 30011 Seven Mile S of 7 Mile W of Middlebelt Totally updated 3 bedroom Cape Cod 2 baths basement 2 car attached garage C/A \$189 900 Page ERIKA 810 832 0444

REMERICA
 INTEGRITY REALTORS
 734 525 4200

LIVONIA OPEN SUN 12 4
 By owner 3 bedroom 3 1/2 bath ranch 1852 sq ft 33521 Curtis Francav a Sub \$279 900 248 640 2993

LIVONIA
 OPEN SUNDAY 1 4
 15550 Loveland N of 5 Mile/ E Farmington
 2 bedroom 2 Bath Charming Quiet street Updated galore \$175 900 Anne Hoffmann Century 21 Row 734-464-7111

LIVONIA OPEN SUN 1 5
 30011 Seven Mile S of 7 Mile W of Middlebelt Totally updated 3 bedroom Cape Cod 2 baths basement 2 car attached garage C/A \$189 900 Page ERIKA 810 832 0444

REMERICA
 INTEGRITY REALTORS
 734 525 4200

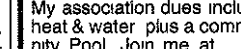

303 Open Houses

DEARBORN
 OPEN SUN 1 4
 8601 Robinson S of Joy E of Telegraph Beautiful 3 bedroom brick ranch Garage appliances stay home warranty Lots of updates! (O1ROB) \$136 900

REMERICA
 INTEGRITY REALTORS
 734 525 4200

DEARBORN HEIGHTS OPEN SUN 1 4 8323 Arnold S/Joy E/Beech Daly North Dearborn Heights Beautiful 3 Bedroom 1 5 bath Finished basement Garage Newer windows & roof Neutral carpet Large deck & Panel doors Beautiful yard landscaped (83AR)
 734 464 6400
 Century 21 Hartford South www.c21.hs.com

FARMINGTON HILLS OPEN Sun 1 4 3 bedroom brick colonial 1 1/2 bath attached garage finished basement large lot w/ private backyard 29732 Linden S of 10 Mile W of Middlebelt \$209 000 (248)477 6535

FARMINGTON HILLS OPEN Sun 1 4 3 bedroom brick colonial 1 1/2 bath attached garage finished basement large lot w/ private backyard 29732 Linden S of 10 Mile W of Middlebelt \$209 000 (248)477 6535

FARMINGTON HILLS Open Sun 1 4pm 30145 Fink Ave (N of Shawassaw/W of Middle belt take Ashley N off Shawassaw SE corner of Fink & Ashley) Beautiful 3 bedroom 1 5 bath brick ranch on corner lot attached garage New c/w way landscaping kitchen sink & counter on Neut a co o s hardwood foyer ce am c Co an bath C A newer w n crows Great location By owner \$162 000 248 476 7640

FARMINGTON HILLS OPEN Sun 1 4 3 bedroom brick colonial 1 1/2 bath attached garage finished basement large lot w/ private backyard 29732 Linden S of 10 Mile W of Middlebelt \$209 000 (248)477 6535

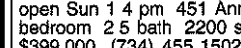

303 Open Houses

DEARBORN
 OPEN SUN 1 4
 8601 Robinson S of Joy E of Telegraph Beautiful 3 bedroom brick ranch Garage appliances stay home warranty Lots of updates! (O1ROB) \$136 900

REMERICA
 INTEGRITY REALTORS
 734 525 4200

DEARBORN HEIGHTS OPEN SUN 1 4 8323 Arnold S/Joy E/Beech Daly North Dearborn Heights Beautiful 3 Bedroom 1 5 bath Finished basement Garage Newer windows & roof Neutral carpet Large deck & Panel doors Beautiful yard landscaped (83AR)
 734 464 6400
 Century 21 Hartford South www.c21.hs.com

FARMINGTON HILLS OPEN Sun 1 4 3 bedroom brick colonial 1 1/2 bath attached garage finished basement large lot w/ private backyard 29732 Linden S of 10 Mile W of Middlebelt \$209 000 (248)477 6535

FARMINGTON HILLS OPEN Sun 1 4 3 bedroom brick colonial 1 1/2 bath attached garage finished basement large lot w/ private backyard 29732 Linden S of 10 Mile W of Middlebelt \$209 000 (248)477 6535

FARMINGTON HILLS Open Sun 1 4pm 30145 Fink Ave (N of Shawassaw/W of Middle belt take Ashley N off Shawassaw SE corner of Fink & Ashley) Beautiful 3 bedroom 1 5 bath brick ranch on corner lot attached garage New c/w way landscaping kitchen sink & counter on Neut a co o s hardwood foyer ce am c Co an bath C A newer w n crows Great location By owner \$162 000 248 476 7640

FARMINGTON HILLS OPEN Sun 1 4 3 bedroom brick colonial 1 1/2 bath attached garage finished basement large lot w/ private backyard 29732 Linden S of 10 Mile W of Middlebelt \$209 000 (248)477 6535



303 Open Houses

DEARBORN
 OPEN SUN 1 4
 8601 Robinson S of Joy E of Telegraph Beautiful 3 bedroom brick ranch Garage appliances stay home warranty Lots of updates! (O1ROB) \$136 900

REMERICA
 INTEGRITY REALTORS
 734 525 4200

DEARBORN HEIGHTS OPEN SUN 1 4 8323 Arnold S/Joy E/Beech Daly North Dearborn Heights Beautiful 3 Bedroom 1 5 bath Finished basement Garage Newer windows & roof Neutral carpet Large deck & Panel doors Beautiful yard landscaped (83AR)
 734 464 6400
 Century 21 Hartford South www.c21.hs.com

FARMINGTON HILLS OPEN Sun 1 4 3 bedroom brick colonial 1 1/2 bath attached garage finished basement large lot w/ private backyard 29732 Linden S of 10 Mile W of Middlebelt \$209 000 (248)477 6535

FARMINGTON HILLS OPEN Sun 1 4 3 bedroom brick colonial 1 1/2 bath attached garage finished basement large lot w/ private backyard 29732 Linden S of 10 Mile W of Middlebelt \$209 000 (248)477 6535

FARMINGTON HILLS Open Sun 1 4pm 30145 Fink Ave (N of Shawassaw/W of Middle belt take Ashley N off Shawassaw SE corner of Fink & Ashley) Beautiful 3 bedroom 1 5 bath brick ranch on corner lot attached garage New c/w way landscaping kitchen sink & counter on Neut a co o s hardwood foyer ce am c Co an bath C A newer w n crows Great location By owner \$162 000 248 476 7640

FARMINGTON HILLS OPEN Sun 1 4 3 bedroom brick colonial 1 1/2 bath attached garage finished basement large lot w/ private backyard 29732 Linden S of 10 Mile W of Middlebelt \$209 000 (248)477 6535



303 Open Houses

DEARBORN
 OPEN SUN 1 4
 8601 Robinson S of Joy E of Telegraph Beautiful 3 bedroom brick ranch Garage appliances stay home warranty Lots of updates! (O1ROB) \$136 900

REMERICA
 INTEGRITY REALTORS
 734 525 4200

DEARBORN HEIGHTS OPEN SUN 1 4 8323 Arnold S/Joy E/Beech Daly North Dearborn Heights Beautiful 3 Bedroom 1 5 bath Finished basement Garage Newer windows & roof Neutral carpet Large deck & Panel doors Beautiful yard landscaped (83AR)
 734 464 6400
 Century 21 Hartford South www.c21.hs.com

FARMINGTON HILLS OPEN Sun 1 4 3 bedroom brick colonial 1 1/2 bath attached garage finished basement large lot w/ private backyard 29732 Linden S of 10 Mile W of Middlebelt \$209 000 (248)477 6535

FARMINGTON HILLS OPEN Sun 1 4 3 bedroom brick colonial 1 1/2 bath attached garage finished basement large lot w/ private backyard 29732 Linden S of 10 Mile W of Middlebelt \$209 000 (248)477 6535

FARMINGTON HILLS Open Sun 1 4pm 30145 Fink Ave (N of Shawassaw/W of Middle belt take Ashley N off Shawassaw SE corner of Fink & Ashley) Beautiful 3 bedroom 1 5 bath brick ranch on corner lot attached garage New c/w way landscaping kitchen sink & counter on Neut a co o s hardwood foyer ce am c Co an bath C A newer w n crows Great location By owner \$162 000 248 476 7640

FARMINGTON HILLS OPEN Sun 1 4 3 bedroom brick colonial 1 1/2 bath attached garage finished basement large lot w/ private backyard 29732 Linden S of 10 Mile W of Middlebelt \$209 000 (248)477 6535



303 Open Houses

NORTHVILLE RANCH
 Walking distance to Downtown 1200 sq ft 3 bedroom 2 bath completely updated professionally finished basement natural fireplace 2 1/2 car garage hardwood throughout & much more \$229 900 113 S Ely just N of 8 Mile & Center Street Open Sun 1 4pm Will cooperate w/brokers (248) 349 4569

NOVI
 OPEN SUNDAY 1 4
 Lovely 4 bedroom 2 1/2 bath brick colonial at 40744 Mill Ct West W/Haggerty Mill runs S off 9 Mile then W on Mill Ct W Mint Remodeled Large lot
 The Firestone Team
 Re/Max 100 248 348 3000

NOVI'S BEST BUY
 Open Sun 2 5 Large lot 100 x 300 at 45310 Ten Mile 3 bed rooms 1 5 bath 1600 sq ft New carpet & paint updated baths & island kitchen garage Novi Schools \$177 700
 CAROL COPPING
 (248)873 0001

Real Estate One
 43155 Main St Ste 2300 Now

OPEN SUN 11 30 2 3

Observer & Eccentric
NEW HOME
DIRECTORY
 TO PLACE AN AD
 ON THIS PAGE CALL
734 • 953 • 2176

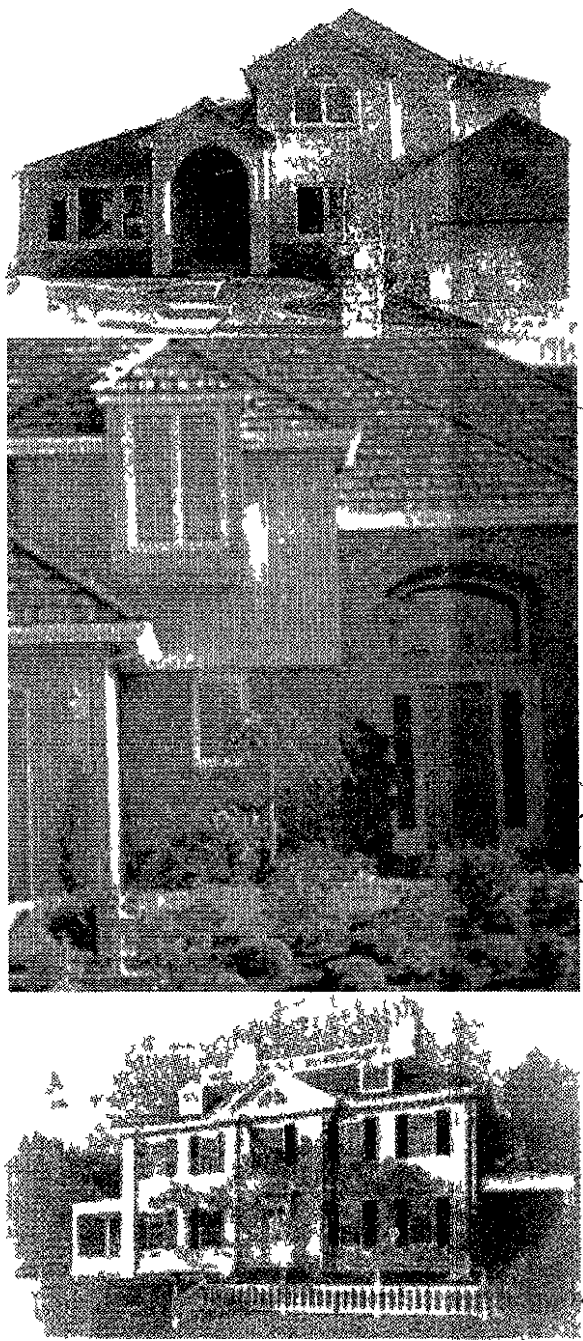
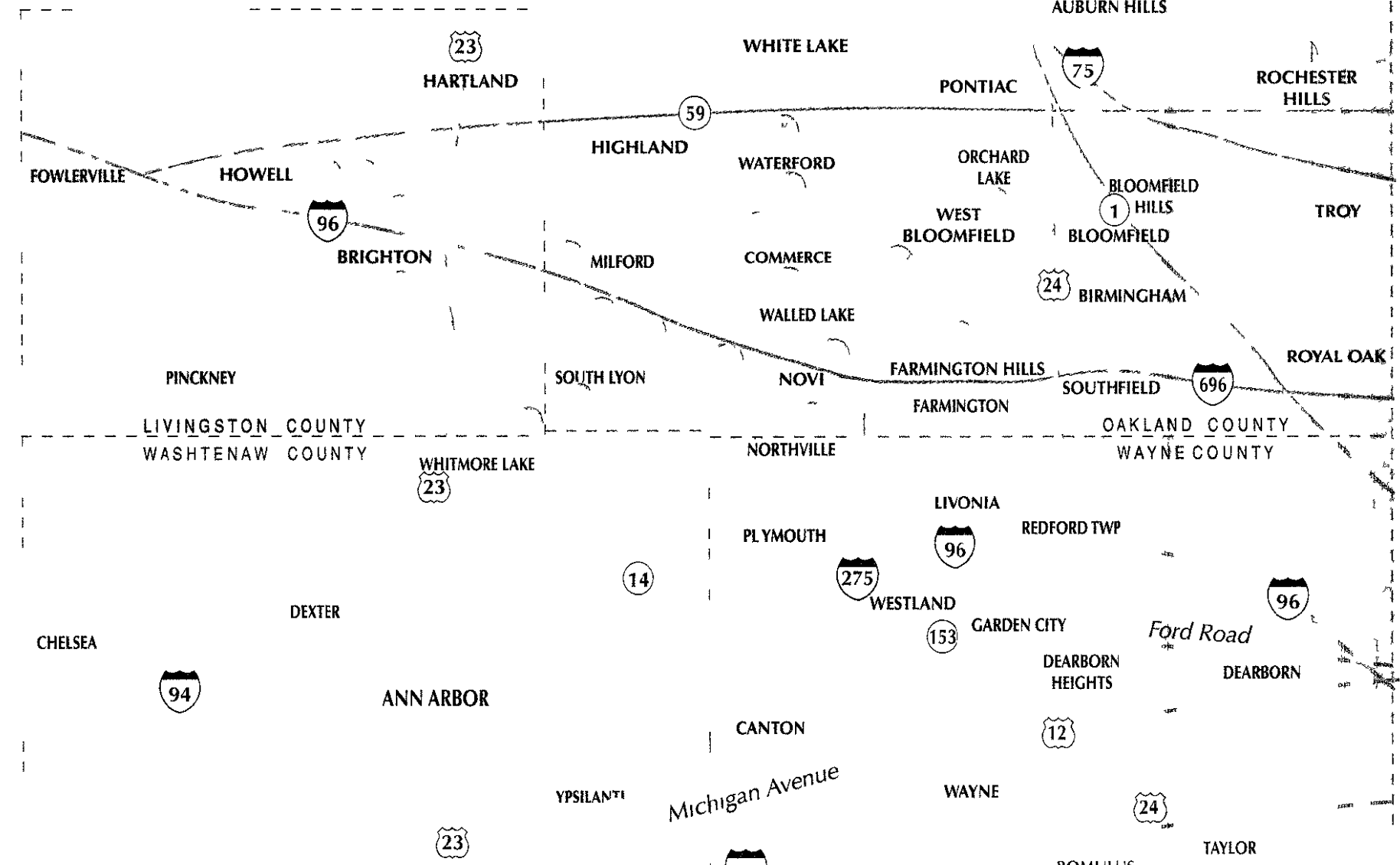

YOUR HOME COULD BE HERE!

FOREST PARK CONDOMINIUM GRAND OPENING
 Beautiful Ranch and Townhomes on wooded sites. From \$129,900
32994 FOREST AVE
 CITY OF WAYNE
 (734) 722-3000
 Daily Except Th 12-5

<p>LOTS FOR SALE STRATFORD PARK TIMBERVIEW ACRES ROLLING HILLS (248) 559-7430</p>	<p>STONY CREEK RIDGE NORTH ORLOFF HOMES ROCHSTER From \$159,990 3 Car Garage 3 1/2 Bath, 4 Living Areas Call (248) 738-6333</p>	<p>of Brighton From the \$230's Debbie Creek off Grand River & Hacker (810) 220-3623</p>	<p>The Villages of Crystal Lake New Homes from \$121,900 Immedate Occupancy TALON HOMES 248-338-0303</p>	<p>THE FAIRWAYS From the \$240's BRG Custom Homes in Ann Arbor at Polo Fields Court Y Club Zeab Road South 1/4 734/669-0721</p>	<p>Davenport Woods West Bloomfield Model Now Open Luxury Detached Condos Farmington Rd N of 14 (248) 851-3500</p>	<p>Autumn Sales office Now Open White Lake Twp Walled Lake Schools. New homes & rec areas. Large lots w/ utility trees, many wooded. Williams Lake Rd south of Elizabeth Lk Rd (248) 366-6536</p>
<p>THE PONDS Walkout lots with Awesome Views! Single Family Site Condominiums On 1/2 3/4 acre lots From the \$250's Call (248) 349-4550</p>	<p>Waterford Condominiums Off Scott Lake Road North of M 59 Walking Trails Pool Garage & Many More Features Starting From \$119,990 Call (248) 738-6333</p>	<p>COBBLESTONE 1 Acre Wooded Homesites Near Millard and GM Proving Grounds Home Packages from \$375,000 Homesites from \$88,000 248-889-7768</p>	<p>CARRIAGE CLUB Homes Starting from the low \$200's Corner of I-10 & M-14 Call (248) 486-2985</p>	<p>PENINSULA Custom Homes on the Lake in Northville From the high \$500's W side of Beck Rd. 1/4 mile N of Cullen Rd. (248) 348-8790</p>	<p>Hartland Estates MODEL NOW OPEN M 59 W of US 23, 1 mile on Cullen Rd. Hartland Schools (517) 545-7540</p>	<p>Check Next Week For New Listings!</p>
<p>HUNTERS CREEK From the low \$270,000's (248) 446-4773 Multi Building Co Inc</p>	<p>MAPLE CREEK From the low \$250,000's (248) 446-4009 Multi Building Co, Inc & Canzano/Maple Creek Building Co</p>	<p>THE WOODS/COUNTRY CREEK New Executive Plans Now Available Decorate Models Open Priced from the \$320's W side of Adams Rd N of Sverbel Rd 248-340-1050</p>	<p>MONTCLAIR AT OAKHURST Do not miss out! Overlooking Golf Course Wooded Homesites Priced from the \$260's Clintonville Rd S of Clarkston Rd 248-392-2600</p>	<p>Andover Farms Parade of Homes Winner! Tyler Rd West of Haggerty From Low \$200's (734) 697-2700</p>	<p>West Bloomfield Priced From \$298,900 Elegant 1 Story Townhomes 1st Floor Master Suite Newly Decorated MODELS NOW OPEN! 14 Mile Rd & Orchard Lake Behind the Gateway Commons Plant (248) 338-0200 Daily noon to 6 pm Phoenix Gateway LLC</p>	<p>YOUR AD COULD BE LISTED HERE!!!</p>
<p>Hometown Village of Marion neighborhood pool fitness center de a/c & park Howell Schools 1/4 mile S of I-96, W of D-19 From the \$170's (517) 540-1300</p>	<p>CEDAR RIDGE Custom Homes Priced from \$239,900 East of Rushon Rd. North of 10 Mile 2 miles West of South Lyon (248) 486-2930 Tony Van Oyen Builder, Inc</p>	<p>BROOKLANE Ridge of Northville from the low \$400's 248-380-5070 Located on the SE corner of 6 Mile and Sheldon</p>	<p>Quail Run 175 to E Holly Rd In the Village of Holly make a left onto Corbin & a right onto Baird New Homes from \$174,900 248-528-0655</p>	<p>BROWNSTONES of Westland 2 Bedroom Condominium ONLY 2 1700 sq ft LEFT! \$169,900 Located on Central City Parkway (N of Ford S of Warren) (734) 326-2000</p>	<p>Check Next Week For New Listings!</p>	<p>Wildbrook Single Family Homes Starting at \$193,990 South Side of Savage between Haggerty & Martinville Roads Van Buren Township (734) 697-1555</p>
<p>HOMETOWN VILLAGE OF WATERSTONE Traditional neighborhood. Big front porches white picket fences, sidewalks thruout. Adjacent to golf course. Off of Bardick Rd. Seyer Lake Rd. 1/2 mile W of Lapeer Rd in Oxford (248) 969-3200</p>	<p>River Park NORTHVILLE Priced from \$183,900 38-Unit Condominium Community Located at Baseline & Old Novi Road PRE CONSTRUCTION PRICING Sandy Butler (248) 449-6844 River Park Building Co L.L.C</p>	<p>The Parks at Stonewood CLARKSTON Custom Estate Homes from \$395,000-\$2,000,000+ Models Open 12-5 Daily Homesites from \$125,000 248-922-9100</p>	<p>CENTURY WOODS LOCATED IN OAKLAND TWP W OF ADAMS S OF GUNN RD PRICED FROM \$499,000 248 814 7800 The Benicke Group</p>	<p>Parade of Homes Winner! Estates at Huntington Park of Plymouth Powell Rd, West of Ridge From Mid \$400's (734) 454-5518 www.SC-RealEstate.net</p>	<p>ORCHARD LAKE W BLOOMFIELD SCHOOLS WINDSTREAM CLOSOUT 248-683-9950 Howard Stanley Custom Homes with Babcock Development</p>	<p>CHECK OUT THE BEAUTIFUL HOMES</p>
<p>Victory Homes Starting from \$260s-\$500s www.VictoryBuilding.com Victory Building • (248) 615-0988 2 Livonia Condominiums Sales Center at Harrison Forest off Harrison Rd 1 block south of 7 mile</p>	<p>In Taylor at Beech Dale & Wick Rd From the \$190's Multi Lalia Woods Building Co 313-291-4626</p>	<p>Davisburg Fountain Community RBL Development Co 30 Detached Condominiums (Starting at \$209,900) 10 Single Family Homesites (Starting from \$54,900-\$68,900) Sales Office (248) 625-4801 Near downtown Davisburg</p>	<p>ASHLEY OAKS BROWNSTONE TWP. Priced from \$173,900 112 Unit Condominium Community Located at Telegraph & West Rd PRE CONSTRUCTION PRICING Dennis Parin (734) 362-8930 Ashley Oaks Building Co L.L.C</p>	<p>Beacon Hill GOLF AND COUNTRY CLUB COMMUNITY The Shores \$320's The Villas \$230's Multi Building Co Inc and Babcock Development Co (Looked on by Rd. 1/2 N of Commerce Rd.) 248-684-9190</p>	<p>CUSTOM HOMES Priced from \$259,900 South off 10 Mile between Rushon & Highway 248-486-2930 Tony Van Oyen Development, LLC</p>	<p>Observer & Eccentric It's all about you! TO PLACE AN AD ON THIS PAGE CALL (734) 953-2176</p>
<p>Ann Arbor Condominiums Across from University of Michigan Medical Center Steps from Downtown Ann Arbor From \$189,990 Call (734) 741-4758 or Visit Our Web Site www.crosswinds.com</p>	<p>Raymond Meadows Pleasant Township From \$164,900 734 483-5711 Located on the Northwest corner of Mariz & Tuttle Hill Road TALO AMERICAN/BEVNEGA MASTER BUILDERS</p>	<p>Hickory Pond Outstanding Values Starting From \$274,900 (248) 887-0980 Near Millard & GM Proving Grounds 3/4 Acre Average Homesites East Side of Hickory Ridge S of M-59 Benchmark Development Company Inc</p>	<p>Amberleigh West Bloomfield's Newest Single Family Community From the upper \$400's Maple Rd W of Farmington (248) 661-5353 Presented by The Herman Frankel Org</p>	<p>BRIDGE VALLEY Custom Estates on 1+ Acre Wooded Homesites Home Packages from \$750,000 Homesites from \$150,000's 248-620-6603 Located in Clarkston off Holcomb Road.</p>	<p>CHECK OUT THE BEAUTIFUL HOMES</p>	<p>Mystic Forest of Commerce Beautiful Single Family Homes Located on the East side of Beniston Rd., North of Oakley Park Commerce Township from \$319,900 Italo-American/Benivenga Builders 248-366-8580</p>
<p>Woodland Springs Hughes Rd. N of Grand River, across from Lake Chestnut & Public Access Homes from the \$200's Model Grand Opening (517) 545-1300 & (517) 545-7580 www.homespring.com</p>	<p>Roundtree Meadows Single Family Homes From the low \$200's Walk to Orion Schools (248) 391-2623 On Lapeer Road 3/4 miles north of "The Palace" Winemar & Komer Building Co</p>	<p>Check Next Week For New Listings!</p>	<p>Shadowood Farm South Lyon Schools GOLF COURSE COMMUNITY Builders Closeout only 8 left from \$260,300 w/upgrades ONE MILE E OF US 23 ON 6 MILE RD 248 380 5070 LaPaloca Homes Inc.</p>	<p>Victoria Park Condominiums Beautiful traditional Quality built Two/Three bedroom units with 13 acre nature area & walking paths. One mile from Downtown Howell Michigan Ave & M-59 (517) 552-8000 www.victoriaparkhowell.com</p>	<p>GREEN HILL PINES Farmington Hills 26 detached Condominium Homes Ranch, Cape Cod & Colonial models 9 Mile Between Drake and Haleside (248) 427-9322 From \$329,900 Benivenga Building Co., Inc.</p>	<p>Visit Our Website at http://observer-eccentric.com/realestate/directory</p>
<p>MORGAN LAKE ESTATES Located in beautiful Brighton Township, just south of Wayne Rd. on Old US 24. This luxury development features Gated Front Entrance • Lake Frontal Views Tennis Courts • Walking Trails Gazebos and Picnic Areas Waterfront packages from \$499,000 Off-water packages from \$400,000 For lot and home sales information, Call Fairbanks Real Estate 810-225-2671</p>	<p>VILLAGE PARK AT STONEWOOD Charming homes in a village setting Priced from the \$290's White Lake Rd 1/4 mile W of Dixie 248-922-2000 SR JACOBSON</p>	<p>Villas of Oak Pointe On Brighton Rd., 2 miles W, of Downtown Brighton From the low \$300's (810) 220-4800</p>	<p>CHECK OUT THE BEAUTIFUL HOMES</p>	<p>HARTLAND ESTATES Prestigious gated entryways Hartland Schools Homes Starting - \$230's Phase II Opening Spring M 59 & Cullen Rd 1/4 mile W of US 23 (248) 474-0707</p>	<p><i>Check This Page Weekly For The Latest Development</i></p>	<p>CHECK OUT THE BEAUTIFUL HOMES</p>
<p>The Courtyards Condominiums On Maple Road in Wixom From \$180,400 (248) 960-7155</p>	<p>Bouquet Pointe The Bluffs-Shores of Waterstone West side of Lapeer Road Just North of Downtown Oxford Homes from the \$380's Lake & Golf Sites Available (248) 969-4100</p>	<p>Country French Estates Wooded homesites and common by park. Ann Arbor Schools Located on Zeab Road on S.W. corner of Zeab and Park Roads in S. O. Twp from the low \$200's (734) 669-8080</p>	<p>DEBBIE CREEK SQUARE LIVONIA 110 Unit Condominium Community Located at the SE Corner of Six Mile & Farmington Rd PRE CONSTRUCTION PRICING FROM \$170'S Billie Goedert (734) 367-7547 Bell Creek Square Building Co. L.L.C.</p>	<p>MOUNT CHRISTIE ESTATES Spectacular Estate Homes On 1-2 Acre Wooded Sites In Beautiful Metamora Township Homesites from \$125,000 Custom homes from \$500,000 (248) 969-0400</p>	<p>GREENVIEW CONDOMINIUM from only \$68,990 2 bedrooms brick, full basement completely updated Private drive & much more! (734) 728-5195</p>	<p>Check Next Week For New Listings!</p>

Visit Our Website at:
<http://observer-eccentric.com/realestate/directory>

APARTMENTS

observer-eccentric.com

356 Washtenaw County

SUPERIOR TWP EXECUTIVE HOME ON 35 ACRES Situated majestically by between 2 horse farms on private court. Nearly 11,000 sq ft in the 5 bedroom 5 1/2 bath beauty! Enormous first floor Master Suite unbelievable first floor laundry and dog bath Huge kitchen w/ adjoining dining room loaded w/ windows. Finished walk out w/ second full kitchen billiard room full bath family room and formal room w/ hot tub leads to inground pool full brick abundance of windows and amenities throughout 4 car garage (heated) basketball court the list goes on and on! Plymouth Canton Schools Call today for a private showing. Qualified buyers only! Offered at \$1,800,000

DEBORAH DeLaROSA REMERICA HOMETOWN III (734) 459 9898 ext 264 deborah@deborahsells.com

357 Wayne County

CUTE & COZY 2-bedroom ranch that's been nicely updated. Newer roof, tile floors & C/A Basement 2 car garage fenced yard (HART) \$279,900 Page JUDY 810 308 5767

REMERICA INTEGRITY REALTORS 734 525 4200

INKSTER DELIGHTFUL 3 bedroom 2 bath bungalow w/Westland/Wayne schools. Updates throughout. Finished basement 2 car garage. Close to park. Home Warranty \$115,000

734-464 6400 Century 21 Hartford South www.c21.hs.com

358 Lakefront/Waterfront Homes

BRAND NEW HOME! Sylvan Lakefront 4 bedroom 4 bath 3 car attached garage \$549,000 313 582 9622

HAMBURG LAKE Beautiful 1 1/2 acre lakefront home 1600 sq ft full basement w/additional finished space 3 bedroom 2 bath 2 1/2 car attached garage fireplace built in 1997 & more \$299,000 Open House Sun 14 12111 Hall Rd (734) 449 8392

PARSONS ISLAND 50 ft on spectacular shipping channel year round 4 bedroom huge 27 ft heated front porch \$340,000 (810) 748 3902

363 Farms/Horse Farms

COLORADO RANCH 40 ACRES \$299,900 1st time offered! Enjoy country living yet close to city amenities. Rolling fields w/Rocky Mtn views. Rf roads survey tel/ecc excellent financing Call Greg Crick Ranch toll free 1 877 676 6367

364 Real Estate Services

NO MONEY DOWN Free list of properties available with no downpayment. Free recorded message. Call toll free 1-877-248 4217 ID#1043

BEST BUY HOT LIST! Reveals 10 best buys in your specific price range. Free recorded message. Call toll free 1-877-248-4217 ID#1040

FELIX THE DEAL MAKER Century 21 TODAY 28544 Orchard Lake Rd Farmington Hills

372 Condos

BIRMINGHAM 2 bedroom townhouse. Hardwood floors. Fully updated. Move in! \$150,000 Call toll free 1-877-248-4217

BIRMINGHAM 1st floor 2 bedroom 1 1/2 baths updated furnace. C/A windows & kitchen immediate possession \$131,900 Call Janet Stubbs Blank Bloomfield Realty 248-647-8090

BLOOMFIELD HILLS THE HEATHERS Walkout end unit on 7th fairway with picturesque view of nature preserve/lake. 3 bedrooms 3 baths finished lower level. Golf membership available \$819,000 - By appt 248-334-9164

BLOOMFIELD HILLS Telegraph & Square Lake 2 bedroom 2 bath lake access carport pool Completely remodeled Beautiful location \$130,000 248-431 7375

BLOOMFIELD THE HEATHERS Neutral move in condition condo w/deluxe master suite and private 2nd bedroom suite Back to wooded area \$234,900 Call Kathleen Robinson (248)561 1210

BLOOMFIELD THE HEATHERS Wonderful upper unit w/private entry garage high ceilings open floor plan private master suite and much more Golf community move in today! \$254,000 Real Estate One 248-644-4700 Kathleen Robinson (248)561 1210

BRIGHTON BUILDER CLOSEOUT Last detached condominium in the prestigious Oak Pointe Community with 36 holes of golf all sports lake and Country Club 2000 sq ft 1 1/2 story with 1st floor master suite granite countertops air \$299,900 Immediate occupancy Phone 248 446 3611 or 248-350-9090

CANTON Open Sun 1 4 Three bedroom 1 1/2 bath condo Fireplace appliances skylights \$132,900/best 734-397-0697

372 Condos

CANTON LUXURY CONDO 2 bedroom 2 full bath Jacuzzi skylights cathedral ceilings attached garage full basement security system all kitchen appls \$240,000 248-619-9337

CANTON Luxury condo on beautiful scenic lot 2 bedrooms 1 1/2 baths jacuzzi attached garage full basement all appls \$172,000 Ask for Ellen 734 495 0295

FARMINGTON HILLS 2nd floor condo w/mediate possession 1 bedroom All appls \$74,900 Pat LaFond (248)765 1997 Century 21 Town & Country 175 Cady/Centre Northville

Luxury Living At An Affordable Price! Immediate occupancy on this gorgeous Ranch Pinewood model at River Pines Condominiums With 1795 sq ft 2 bed rooms & den & 2 1/2 baths and a basement you will have ample space for your active lifestyle. Built in 1999 this home is almost brand new! Updates and upgrades galore. This is an end unit with privacy & security. Great location within the community. Specially priced to sell at \$299,900. This one won't last long! Call Barry Hooker person only for details and to visit at 734-788-1400 REMAX Classic

FARMINGTON HILLS 3 bedrooms 2 1/2 bath 2 car garage Condo in Saratoga Farms Neutral decor Open Sun 1-5 \$238,900 248 478 6207

FARMINGTON HILLS OPEN SUNDAY 1 4 28418 W 8 Mile W/Grand River N/Side of 8 Mile Updated 2 bedroom condo Fresh paint new carpet updated kitchen & bath all for \$84,900 21068301 Please ask for Calvin Pietila

CENTURY 21 HARTFORD (248) 478 6000

FARMINGTON HILLS Beautiful 1438 square foot 2 bed room and unit condo w/2 1/2 baths Vaulted ceilings Open floor plan Superbly finished basement w/15x28 car room lav & work out area 2 Car attached garage \$276,500 (21R)

734 464 6400 Century 21 Hartford South www.c21.hs.com

374 Manufactured Homes

ARBOR WOODS 1 One Owner! 1997 Four Seasons 12x16 deck washer & dryer dishwasher Great area \$170,000 Call for info (734) 449 4162

28x68 3 Bedroom 2 baths Features fireplace down draft stove Garage w/workbench shed Must see! \$72,900 Call today!

3 NEW LISTING 1996 Skyline Furnished 3 bedroom 2 bath 10x32 deck shed w/electric C/A fireplace and island kitchen \$90,000 negotiable Call ASAP!

LITTLE VALLEY HOMES CALL PETER 734 487 8020 We're on Geddes between Prospect and Ridge Rd

FARMINGTON HILLS Beautiful 1438 square foot 2 bed room and unit condo w/2 1/2 baths Vaulted ceilings Open floor plan Superbly finished basement w/15x28 car room lav & work out area 2 Car attached garage \$276,500 (21R)

734 464 6400 Century 21 Hartford South www.c21.hs.com

FARMINGTON UPDATED Condo overlooking woods All appliances included washer/dryer \$54,900 Ask for Greg Century 21 Row 734 464 7111

N W LIVONIA 1 2 & 3 bedroom units Priced from \$84,000 to \$124,900 0 Down financing available. Call Larry VanZandt 248 473 6205 Rem/Max Great Lakes

NORTHVILLE HIGHLAND Lakes condo 3 bedroom 1 1/2 bath c/a fireplace \$149,900 By appt (248) 349 9361

NORTHVILLE Lovely town home 3 bedrooms 2 full & 2 half baths fireplace dining room 1st floor laundry finished basement deck Lots of closet \$217,900 Call for info 248 349 6305

NOVI Beautiful 2 bedroom carriage style condo Garage C/A newer windows clubhouse tennis court & pool (050NA) \$119,900

REMERICA INTEGRITY REALTORS 734 525 4200

NOVI CROSSWINDS CONDO 2 bedroom 1 1/2 bath Town house fireplace finished base ment garage all appliances Pool tennis courts Conve nience X ways & shopping Immediate occupancy Only \$153,900 Call Esther Baxter (734) 981 7885

NOVI Crosswinds West 2 bed room ranch 3 baths fireplace family room basement appli ances garage Available now \$178,900 Call for app. No agents please 248-334 1359

NOVI Detached Ranch Style 2 bedroom 2 baths 1st floor laundry full basement attached 2 car garage Highly sought after golf club community \$234,500 248 900-9949

NOVI Open Sat Sun noon 4 pm 3 bedroom 2 1/2 bath brand new kitchen furnace & air 24447 Bashian Applegate Condo \$162,900 248-442-0442

NOVI 2,200 Sq ft 2 Bedrooms 2 baths Chefs kitchen w/granite counter and breakfast nook Formal living and dining room Separate den plus a year round sun room filled with natural light Spectacular wooded and water views From \$305,000 Contact Bob Bowden w/The Farmmen Group @ 248-349-8866

PLYMOUTH Bradbury Condos 2 bedroom 2 bath 2 car community \$234,900 734 453 3553

PLYMOUTH'S BEACON HOLLOW on Ann Arbor Trail just West of Sheldon ABSOLUTELY PERFECT end unit ranch with 2 or 3 bedrooms 3 baths formal dining room granite counter and finished 1st floor laundry hardwood flooring finished basement and attached 2 car garage Endless upgrades! \$234,900

ASK FOR BOB BAKE (734) 797 7300 COLDWELL BANKER SCHWEITZER BAKE (734) 453-8800

PLYMOUTH'S 'HIDDEN CREEK' Just west of Sheldon A pre mium tucked away location on the S side of N Territory. Luxurious with high end amenities. T w o available both with 3 1/2 baths 2 fireplaces walk out lower levels large room living room and dining room THE BEST FOR THE MONEY. \$359,000 & \$398,000

ASK FOR BOB BAKE (734) 797 7300 COLDWELL BANKER SCHWEITZER BAKE (734) 453-8800

SOUTHFIELD Execut ve Condo 2 bedroom all new kitchen bath & appliances Fab ulous \$84,900 (248)515-1980

TROY Prime area 2 bedroom 1200 sq ft many updates \$169,000 Anybody to sell Check us out at brysh4.com

WESTLAND Near Canton \$128,400 313 530-9345 Details http://home.at.net/~jeannemeier

372 Condos

WATERFORD CASS Lake 1st floor level 2 bedrooms end unit boat w/available shows lake new Days 248 539 1181 Eve nings 248 706 0560

W BLOOMFIELD Greenpointe Condo 1 4 & Halsted 2 bed room fireplace attached garage newly finished basement Sharp! \$189,000 248 788 1951

Westland THREE BEDROOM CONDO w/basement & attached garage next to large greased area! Fresh & clean 1320 sq ft Livonia Schools All appliances Only \$138,444! The Firestone Team Re/Max 100 248 348 3000

WHITMORE LAKE/ Eagle Gar dens Immaculate former model 2 bedroom end unit 2 bath basement garage Quick occup ancy \$171,900 (734) 449 4162

WIXOM Leasure Co op 2 bed room townhouse 1 5 bath full basement C/A \$75,000 (50+) \$75,000 cash 248 347 3671

374 Manufactured Homes

ARBOR WOODS 1 One Owner! 1997 Four Seasons 12x16 deck washer & dryer dishwasher Great area \$170,000 Call for info (734) 449 4162

28x68 3 Bedroom 2 baths Features fireplace down draft stove Garage w/workbench shed Must see! \$72,900 Call today!

3 NEW LISTING 1996 Skyline Furnished 3 bedroom 2 bath 10x32 deck shed w/electric C/A fireplace and island kitchen \$90,000 negotiable Call ASAP!

LITTLE VALLEY HOMES CALL PETER 734 487 8020 We're on Geddes between Prospect and Ridge Rd

FARMINGTON HILLS Beautiful 1438 square foot 2 bed room and unit condo w/2 1/2 baths Vaulted ceilings Open floor plan Superbly finished basement w/15x28 car room lav & work out area 2 Car attached garage \$276,500 (21R)

734 464 6400 Century 21 Hartford South www.c21.hs.com

FARMINGTON UPDATED Condo overlooking woods All appliances included washer/dryer \$54,900 Ask for Greg Century 21 Row 734 464 7111

N W LIVONIA 1 2 & 3 bedroom units Priced from \$84,000 to \$124,900 0 Down financing available. Call Larry VanZandt 248 473 6205 Rem/Max Great Lakes

NORTHVILLE HIGHLAND Lakes condo 3 bedroom 1 1/2 bath c/a fireplace \$149,900 By appt (248) 349 9361

NORTHVILLE Lovely town home 3 bedrooms 2 full & 2 half baths fireplace dining room 1st floor laundry finished basement deck Lots of closet \$217,900 Call for info 248 349 6305

NOVI Beautiful 2 bedroom carriage style condo Garage C/A newer windows clubhouse tennis court & pool (050NA) \$119,900

REMERICA INTEGRITY REALTORS 734 525 4200

NOVI CROSSWINDS CONDO 2 bedroom 1 1/2 bath Town house fireplace finished base ment garage all appliances Pool tennis courts Conve nience X ways & shopping Immediate occupancy Only \$153,900 Call Esther Baxter (734) 981 7885

NOVI Crosswinds West 2 bed room ranch 3 baths fireplace family room basement appli ances garage Available now \$178,900 Call for app. No agents please 248-334 1359

NOVI Detached Ranch Style 2 bedroom 2 baths 1st floor laundry full basement attached 2 car garage Highly sought after golf club community \$234,500 248 900-9949

NOVI Open Sat Sun noon 4 pm 3 bedroom 2 1/2 bath brand new kitchen furnace & air 24447 Bashian Applegate Condo \$162,900 248-442-0442

NOVI 2,200 Sq ft 2 Bedrooms 2 baths Chefs kitchen w/granite counter and breakfast nook Formal living and dining room Separate den plus a year round sun room filled with natural light Spectacular wooded and water views From \$305,000 Contact Bob Bowden w/The Farmmen Group @ 248-349-8866

PLYMOUTH Bradbury Condos 2 bedroom 2 bath 2 car community \$234,900 734 453 3553

PLYMOUTH'S BEACON HOLLOW on Ann Arbor Trail just West of Sheldon ABSOLUTELY PERFECT end unit ranch with 2 or 3 bedrooms 3 baths formal dining room granite counter and finished 1st floor laundry hardwood flooring finished basement and attached 2 car garage Endless upgrades! \$234,900

ASK FOR BOB BAKE (734) 797 7300 COLDWELL BANKER SCHWEITZER BAKE (734) 453-8800

PLYMOUTH'S 'HIDDEN CREEK' Just west of Sheldon A pre mium tucked away location on the S side of N Territory. Luxurious with high end amenities. T w o available both with 3 1/2 baths 2 fireplaces walk out lower levels large room living room and dining room THE BEST FOR THE MONEY. \$359,000 & \$398,000

ASK FOR BOB BAKE (734) 797 7300 COLDWELL BANKER SCHWEITZER BAKE (734) 453-8800

SOUTHFIELD Execut ve Condo 2 bedroom all new kitchen bath & appliances Fab ulous \$84,900 (248)515-1980

TROY Prime area 2 bedroom 1200 sq ft many updates \$169,000 Anybody to sell Check us out at brysh4.com

WESTLAND Near Canton \$128,400 313 530-9345 Details http://home.at.net/~jeannemeier

375 Mobile Homes

PATRIOT 1995 14 x 80 2 bedroom 1 bath appliances \$17,900 (248) 474 2131 Flamingo MHC lot #H27

REDFORD Small clean two bedroom First \$2000 takes plus \$250 lot rent per mo 734 422 5141 734 425 5038

SPECTACULAR 3 Bedroom 2 bath c/a appliances Was \$36,000 now only \$25,000 Mobile Home Brokers 734-697 2433

12 MILE/HAGGERTY 1998 Redford 3 bedroom 2 bath a/c skylights covered parking appliances private set tling \$45,000 248 349 8359

377 Lakefront Property

BRIGHTON location location! Lakefront lot on private all sports School Lake Approx 50x300 \$114K Has small cottage No agents (810) 220 2972

BRIGHTON VACANT wooded corner lot on Woodland Lake 185 of frontage (810) 220 2731

DEERFIELD Watch the water dance from your window with gorgeous completely updated 1625 sq ft Colonial Lake view from every room English garden w/waterfall & pond Basement Garage \$285,000 (66WE)

734 464 6400 Century 21 Hartford South www.c21.hs.com

GIBRALTAR 1 200 sq ft ranch boat dock w/hoist & sea wall Nice maintenance free modern home in a great location Call Omar for more information \$199,000 (734) 676 9779

LAKEFRONT AND ACREAGE!

Wooded acreage adjoins State land with a pure sand beach on all sports lake! \$159,900 8 1/2 Daily Lone Lake Realty TOLL FREE 888 805 5320 www.lonealake.com

SIXTY SIX FOOT Sandy beach! Canada 25 minutes from Detroit completely remodeled home \$219,900 (248) 226-2728

WATERFORD panoramic view on Lake Oakland w/this quality built 1527 square foot 3 bed room 1 1/2 bath Ranch All season sunroom w/dockable to water garage w/finished walk out basement w/family room 2 car attached garage \$379,900 Call Lou Beafore Century 21 Hartford South Inc 248 613 0636

WEST BLOOMFIELD Schools 140x200 lot water/sewer \$99,900 Call Linda Pine Harbor Realty 248 377 2680

65X190 ACROSS from wooded nature preserve very private 18875 Pershing 7 Mile/Inkster \$68,900 (313) 508 5856

383 Time Share

GOT A CAMPGROUND Mem bership or Timeshare? We'll Take It! Selling Buying or Renting? Call a BETTER Deal Real World Wide Vacat ions 1 800 423 5967 www.resortsales.com

385 Mortgage/Land Contracts

DOCTOR LOANS MONEY ON REAL ESTATE AND BUYS LAND CONTRACTS Fast closing immediate cash Deal directly with Doctor Daniels & Son 1 800 800 837 6168 1 248 335 6168

500FASTCASH.COM SHORT TERM LOANS up to \$500 000 We want your business To Apply 1 800 290 828 Loans by County Bank Rehoboth Beach DE (FDIC) Equal Opportunity Lender

GET CASH FAST \$100 \$500 Easy Qualifications Apply by phone Never Leave Home Funds deposited to checking account next day Loans by County Bank Rehoboth Beach DE (FDIC) Equal Opportunity Lender

LAND CONTRACTS If you're receiving payments on a Land Contract GET A BETTER CASH PRICE IN ONE DAY Argo Realty (248) 569 1200 Toll Free 1 800 367 2746

MORTGAGE LOANS Ready to use your home's equity for any purpose Land Contract & Mortgage Payoffs Home Improvements Debt Con solidation Property Taxes Cash Available for Good Bad or Ugly 1 800 246 8100 Any time! United Mortgage Services

NEED MONEY?? As fast as 30/ min. approval. Loans up to \$500 000! Free 1 888 251 9831 or www.30mincash.com Loans provided by County Bank of Rehoboth Beach DE Equal Opportunity Lender Member FDIC

SNEAKY WAYS TO LOWER YOUR MONTHLY MORTGAGE PAYMENT How to find the lowest interest rate loans that lower your pay ment & give you cash back FREE RECORDED MESSAGE 1 888 229 6825 x9220

SPECIAL FREE REPORT How to Buy Your First Home The Easy Way! Avoid the 10 most common frustrating mistakes of first time home buyers! Stop paying rent forever! For free recorded information & your FREE copy call anytime 24 hours a day This is a no obligation community service 1 800-242 0251 x2121

STOP FORECLOSURE!! 1 800 290 828 Loans by County Bank Rehoboth Beach DE (FDIC) Equal Opportunity Lender

WHY RENT Own your own home 0 to 3% down Short term employment OK credit prob lems OK bankruptcy OK Call Randy Lesson Metro Finance 248 610 9576

387 Real Estate Wanted A BETTER PRICE for your home Any condition all cash! 1 800-660 0904

ABSOLUTELY WE BUY HOUSES CASH! Any Condition Any Price (734) 502-4572 www.receptions.com

A HOUSE YOU CAN'T SELL? We help any situation We can solve your problem Cash Fast 734-455 7182

388 Cemetery Lots Cadillac Memorial Westland 2 plots 78D 384 Section D Garden of the Cross \$1795/ea or \$350/both 313 477 1446

382 Lots & Acreage Vacant

Salem Twp BUILD YOUR DREAM HOME Fabulous 12 acres of wooded area that overlooks 3 acres of spring fed lake It can be found only in Salem Township Conve niently located near Ann Arbor Plymouth & Northville and expressways Prominent Ply mouth Canton schools \$269,000

COLDWELL BANKER Goldwell Banker Preferred (734) 459 6000

HOWELL 2 25 wooded acres w/pines pond private drive perked \$50,000 (517) 645 8182

Howell WOODED LAKEVIEW LOT! Located at end of Cul de sac near park & lake access to Thompson Lake City sewer & water at street Walkout site possible \$69,000

CALL CHRIS PATRICK (734) 455 5800 ext 2901 CENTURY 21 TOWN & COUNTRY

MILFORD TWP 7 Residential Estate size lots 2 1/2 4 acres each walk out lot available FAX inquiries to 734 432 9173 or call 734 432 0150

PITTSFIELD TWP 75x138 all utilities ready to build prints available Ann Arbor Schools \$85,000 313 565 5793

SREAL ESTATE INVESTORS \$ Grand Blanc Developer/ Investor has more properties than resources can manage Seeking a few \$0/50 cash or credit partners to 1 million 2 miles shoreline many plexes Brian (810) 694-2741

WEBBERVILLE N of 10 Acres lot winding wooded drive new private bridge over stream clear building & pond site walkout possible Exceptional value \$76,900 (517) 522 4807

PHENOMENAL GOING CONCERN!! Owners just ready to retire Turn key operation! 2000 sq ft of mostly kitchen & bath show rooms! 1000+ book of clientele! +/- 50,000 in displays & inven tory! Currently \$1385 per month triple net lease. The business just needs someone(s) wanting to work hard & the sky's the limit! Great location good help clean & fully computerized!! \$150,000 (25AN)

COLDWELL BANKER Goldwell Banker Preferred (734) 392 6000

FOR LEASE Executive and professional space in Downtown Plymouth 1000 sq ft available immediately Call Joe Tim Reilly (734) 455 5600

FOR LEASE Executive and professional space in Downtown Plymouth 1000 to 12,000 sq ft available immediately Call Joe Tim Reilly (734) 455 5600

OFFICE SPACE for rent water house space for rent Showroom space for rent See them at 25743 W 7 Mile corner of Beach Daily Call 313 531 7128

NEED SPACE? Light Industrial / Office Overhead Doors Plymout 1 06 corridor 200 8 000 sq ft (734) 261 4887

OFFICE & WAREHOUSE FOR LEASE 3 Mos FREE RENT Immediate Occupancy Canton & Novi areas call (734) 454 2460

Also in the Wixom area call (248) 347 6680

WIXOM AREA New 8000 sq ft building 10x14 overhead door 8x10 truck dock 17' clear Office to suit below market \$2 500/mo (734) 462 2238 GOLDEN KEY REALTY

ROCHESTER HILLS approxi mately 1800 sq ft available \$240,000 gross 1974 Rochester Industrial Dr 248 652 9940

SOUTHFIELD Approximately 800 sq ft on 12 Mile \$750/mo electric & gas included 248 443 7305

<

APARTMENTS

Your classified ad is automatically posted on the internet! Visit us today

observer-eccentric.com

400 Apartments/Unfurnished GARDEN CITY Ford/Middlebelt Area Spacious 1 bedroom Apts Amenities include...

400 Apartments/Unfurnished Madison Heights GREAT APARTMENTS LOCATIONS Rent includes Heat and Vertical Blinds...

400 Apartments/Unfurnished FALL SPECIAL SAVE \$700 Extremely large 1 & 2 bedroom apartments feature spacious rooms and closets...

400 Apartments/Unfurnished PLYMOUTH TWP 1 studio \$110/wk 1 Bedroom \$180/wk 2 bedroom \$185/wk includes all utilities...

400 Apartments/Unfurnished ROMULUS 2 Bedroom Available 1.5 Bath tons of storage a plant lover's dream with lots of natural light...

400 Apartments/Unfurnished SHELBY TWP Huge apt 2 bedroom 2 full bath Minutes from downtown Rochester \$625/mo limited time offer...

400 Apartments/Unfurnished SHELBY TWP \$1000 off rent 2 bedroom 1.5 bath private entrance Minutes from Rochester 248 739 8600...

400 Apartments/Unfurnished SHELBY TWP Private entrance 2 bedroom 1.5 bath near Rochester \$595 limited time offer (248) 739 5610...

400 Apartments/Unfurnished TROY Large 1 & 2 bedroom apartment homes Excellent location Appliance package Heat & water included...

Livonia FRANKLIN SQ APTS FROM \$590 (HEAT INCLUDED) 1 & 2 Bedroom Apts AFFORDABLE LIVING Great location much more!

1 & 2 Bedroom Apts. LEXINGTON VILLAGE Small Pet Section From \$540 1.75 and 1.4 mile opposite Oakland Mall 248-585-4010...

NOVI 2,200 Sq ft 2 Bedrooms 2 baths Separate den plus a year round sun room filled with natural light Spectacular wooded and water views Short term leases available Great opportunity for corporate stay as well From \$1900/MO Contact Chen @248 348-7595...

Rochester Square Apts. Located in Downtown Rochester 1 & 2 Bedrooms Avail • Heat included • A/C & Ceiling Fans • Picnic area on Paint Creek (248) 652-0543 Mon-Fri 9:30-6 Sat 10-4

ROMULUS \$350 MOVES YOU IN! CALL TODAY GOING FAST!! 734-941 7070 ROMULUS Outstanding Service! Curbside Airport Shuttle On Site Maintenance Expedient Management that really cares! 1 & 2 Bedrooms available now! Call 734 941 7070...

DEARBORN HEIGHTS AREA Beautiful 1, 2 & 3 Bedroom 2 BEDROOM, 2 BATH VILLA FROM ONLY \$560 Canterbury Woods APARTMENTS 24-Hour Gatehouse Dishwasher Vertical Blinds Air Conditioning Fitness Center Tennis Courts Swimming Pool Furnished Apts available Open 7 Days Mon-Fri • 9:00am-9:00pm Sat • 9:00am-5:00pm Sun • 12noon-5:00pm BEECH DALY, SOUTH OF CHERRY HILL 313-562-3988

ROYAL OAK Beautiful & modern 2 bedroom C/A laundry attached garage private entry \$975/mo (248)842 6090

\$200.00 Back to School Shopping Spree Northville-Great Location • 1 & 2 bedrooms townhouses • Full size washer/dryers • Verticle mini blinds • Pool/Jacuzzi/Tennis Court welcome! Jogging Trail • Private entrances • Fireplaces • Carpets • Small pets Cedar Lake Apartments 248-348-1830 Office hours Mon.-Fri. 9-6, Sat. 11-3, Sun. 11:30-3:30 Located on 6 Mile, 2 miles west of I-275

Franklin Square Apartments 1 & 2 Bedroom Apartments FREE HEAT & WATER Super Location in Livonia (734) 427-6970

LOOK SAVE \$400 OFF YOUR MOVE-IN! • 2 Bedroom/2 Bath • Large 1 Bedroom • Extra Storage in Apartment • Pet Friendly • Lighted Carpets Incl • Glittering Pool • 24/hr Fitness Center • Quiet Secluded Area WOODRIDGE APARTMENTS (Middlebelt Road Between 6 & 7 Mile) (248) 477-6448 E mail woodridge@bleznak.com www.woodridgeapartments.com

HIDDEN TREASURE Heat & water included 1 bedroom \$720 2 bedroom \$820 Immediately available *1 mo free on 12 mo lease* Call Apartment Search 734 981 7200

W. BLOOMFIELD FROM ONLY \$605 • 1 & 2 Bedroom Apts • Air Conditioning • Pets Welcome • Dishwasher • Microwave • Vertical Blinds • Carpets Available • 2 Pools • Fitness Center • Furnished Apts Available Orchard Lake & Middlebelt BLOOMFIELD ON THE GREEN 248-682-2950 OPEN 7 DAYS • MON-FRI 9am-9pm • SAT 9am-5pm • Sun 12-5pm

PLYMOUTH MANOR PLYMOUTH HOUSE APARTMENTS Newly Renovated 1 & 2 Bedrooms 734-455-3880

PLYMOUTH/CANTON SCHOOLS \$200 OFF! 1st Months Rent "New Applicants Only" \$745 per month *SPECIAL* If signed up by October 1st, 2001 (Pr or subject to change w/ those notice) SARATOGA NORTH 734-981-6450 Full size side by side Washer & Dryer Included Two Bedroom Apartments in canton Located at corner of Warren & Lilley Rds OPEN WEEKENDS

CANTON SPACIOUS 1 & 2 BEDROOM From only \$635 • Washer/Dryer hook up • Self-cleaning oven • Vertical Blinds • Swimming Pool • New Fitness Center • Pets Welcome • Furnished Apts Available Autumn Ridge APARTMENTS Cherry Hill at I 275 734-397-1080 Open 7 Days Mon-Fri 9am-9pm Sat 9am-5pm Sun 12-5pm

There is no place like home... at WAYNEWOOD Apartments 734-326-8270 Apartment Homes from \$600! • Free heat & water • Patio or balcony • Dishwasher • Plus much more Open 7 Days! Located on Wayne Road 1/2 mile south of Warren Road

WESTHAVEN MANOR Retirement Community • Lovely Apartments • Scheduled Transportation • Meals served every day (optional) • Activities Coordinator • Pets Welcome All Residents 55 and Older 34601 Elmwood, Westland 734/729-3690 TDD 1 800/649 3777 Equal Housing Opportunity

PLYMOUTH Huge 1 bedroom 1.4 bath w/basement Washer/dryer hook up No pets no smoking \$650 248 486 9393

LIVONIA'S FINEST LOCATION Merriman Rd corner of 7 Mile Near Livonia Mall Deluxe 1 & 2 Bedrooms 2 Baths Starting at \$695 Includes Patio or balcony carpeting vertical blinds deluxe appliances pool MERRIMAN WOODS APTS 248 477 9377 810 775 8206

MOVE-IN \$400 OFF* ALL MONTH 2 Bedroom Apartments • PLUS • Free Heat • Free Carpet • 24 hr workout facility • Sauna • Livonia Schools • Beautifully Landscaped Grounds CALL TODAY! (734) 459-6600 * on select units

PLYMOUTH 1 bedroom heat & water included laundry & storage available \$595/month + security 248 594 9894

PLYMOUTH TWIN ARBORS COME HOME TO CAREFREE LIVING With features like • Modern fitness center & pool • Minutes from I 96/I275 interchange • Plymouth/Canton Schools • Pet Friendly • Large apartments with extra storage 1 MONTH FREE ON 1 BEDROOM APARTMENT LEASES (734) 453 2800 E mail tw narbors@bleznak.com www.tw narborsapartments.com

PLYMOUTH/CANTON SCHOOLS \$200 OFF! 1st Months Rent "New Applicants Only" \$745 per month *SPECIAL* If signed up by October 1st, 2001 (Pr or subject to change w/ those notice) SARATOGA NORTH 734-981-6450 Full size side by side Washer & Dryer Included Two Bedroom Apartments in canton Located at corner of Warren & Lilley Rds OPEN WEEKENDS

W. BLOOMFIELD FROM ONLY \$605 • 1 & 2 Bedroom Apts • Air Conditioning • Pets Welcome • Dishwasher • Microwave • Vertical Blinds • Carpets Available • 2 Pools • Fitness Center • Furnished Apts Available Orchard Lake & Middlebelt BLOOMFIELD ON THE GREEN 248-682-2950 OPEN 7 DAYS • MON-FRI 9am-9pm • SAT 9am-5pm • Sun 12-5pm

PLYMOUTH MANOR PLYMOUTH HOUSE APARTMENTS Newly Renovated 1 & 2 Bedrooms 734-455-3880

PLYMOUTH TWIN ARBORS COME HOME TO CAREFREE LIVING With features like • Modern fitness center & pool • Minutes from I 96/I275 interchange • Plymouth/Canton Schools • Pet Friendly • Large apartments with extra storage 1 MONTH FREE ON 1 BEDROOM APARTMENT LEASES (734) 453 2800 E mail tw narbors@bleznak.com www.tw narborsapartments.com

PLYMOUTH/CANTON SCHOOLS \$200 OFF! 1st Months Rent "New Applicants Only" \$745 per month *SPECIAL* If signed up by October 1st, 2001 (Pr or subject to change w/ those notice) SARATOGA NORTH 734-981-6450 Full size side by side Washer & Dryer Included Two Bedroom Apartments in canton Located at corner of Warren & Lilley Rds OPEN WEEKENDS

NORTHVILLE Beautiful 1 bed room w/over 1000sqft finished wood floors high ceilings many windows shows great \$850/mo includes heat/water \$100 off 1st 5months (734) 997 7888

NORTHVILLE 1 bedroom apt \$620/mo \$200 off 1st mo rent 1/yr lease 248 348 9250

PLYMOUTH 1 bedroom heat & water included laundry & storage available \$595/month + security 248 594 9894

PLYMOUTH TWIN ARBORS COME HOME TO CAREFREE LIVING With features like • Modern fitness center & pool • Minutes from I 96/I275 interchange • Plymouth/Canton Schools • Pet Friendly • Large apartments with extra storage 1 MONTH FREE ON 1 BEDROOM APARTMENT LEASES (734) 453 2800 E mail tw narbors@bleznak.com www.tw narborsapartments.com

PLYMOUTH/CANTON SCHOOLS \$200 OFF! 1st Months Rent "New Applicants Only" \$745 per month *SPECIAL* If signed up by October 1st, 2001 (Pr or subject to change w/ those notice) SARATOGA NORTH 734-981-6450 Full size side by side Washer & Dryer Included Two Bedroom Apartments in canton Located at corner of Warren & Lilley Rds OPEN WEEKENDS

W. BLOOMFIELD FROM ONLY \$605 • 1 & 2 Bedroom Apts • Air Conditioning • Pets Welcome • Dishwasher • Microwave • Vertical Blinds • Carpets Available • 2 Pools • Fitness Center • Furnished Apts Available Orchard Lake & Middlebelt BLOOMFIELD ON THE GREEN 248-682-2950 OPEN 7 DAYS • MON-FRI 9am-9pm • SAT 9am-5pm • Sun 12-5pm

PLYMOUTH MANOR PLYMOUTH HOUSE APARTMENTS Newly Renovated 1 & 2 Bedrooms 734-455-3880

PLYMOUTH TWIN ARBORS COME HOME TO CAREFREE LIVING With features like • Modern fitness center & pool • Minutes from I 96/I275 interchange • Plymouth/Canton Schools • Pet Friendly • Large apartments with extra storage 1 MONTH FREE ON 1 BEDROOM APARTMENT LEASES (734) 453 2800 E mail tw narbors@bleznak.com www.tw narborsapartments.com

PLYMOUTH/CANTON SCHOOLS \$200 OFF! 1st Months Rent "New Applicants Only" \$745 per month *SPECIAL* If signed up by October 1st, 2001 (Pr or subject to change w/ those notice) SARATOGA NORTH 734-981-6450 Full size side by side Washer & Dryer Included Two Bedroom Apartments in canton Located at corner of Warren & Lilley Rds OPEN WEEKENDS

North Royal Oak 1 & 2 Bedroom Acts Features available include microwave dishwasher and individual entrance Rent from \$610 includes heat & water Located on 13 Mile Rd west of Woodward near Beau mont Hospital Oakwood Villa Apartments 248-549-0214

NORTHVILLE Spacious 2 bed room with lots of charm high ceilings arched doors Refinished wood floors etc \$850/mo includes heat/water/carpets \$100 off 1st 6 mo 734 997 7888

PLYMOUTH 1 & 2 Bedroom large size quiet buildings heat included starting at \$605 00 per month with 1 yr lease 734-459 9507

PLYMOUTH TWIN ARBORS COME HOME TO CAREFREE LIVING With features like • Modern fitness center & pool • Minutes from I 96/I275 interchange • Plymouth/Canton Schools • Pet Friendly • Large apartments with extra storage 1 MONTH FREE ON 1 BEDROOM APARTMENT LEASES (734) 453 2800 E mail tw narbors@bleznak.com www.tw narborsapartments.com

PLYMOUTH/CANTON SCHOOLS \$200 OFF! 1st Months Rent "New Applicants Only" \$745 per month *SPECIAL* If signed up by October 1st, 2001 (Pr or subject to change w/ those notice) SARATOGA NORTH 734-981-6450 Full size side by side Washer & Dryer Included Two Bedroom Apartments in canton Located at corner of Warren & Lilley Rds OPEN WEEKENDS

W. BLOOMFIELD FROM ONLY \$605 • 1 & 2 Bedroom Apts • Air Conditioning • Pets Welcome • Dishwasher • Microwave • Vertical Blinds • Carpets Available • 2 Pools • Fitness Center • Furnished Apts Available Orchard Lake & Middlebelt BLOOMFIELD ON THE GREEN 248-682-2950 OPEN 7 DAYS • MON-FRI 9am-9pm • SAT 9am-5pm • Sun 12-5pm

PLYMOUTH MANOR PLYMOUTH HOUSE APARTMENTS Newly Renovated 1 & 2 Bedrooms 734-455-3880

PLYMOUTH TWIN ARBORS COME HOME TO CAREFREE LIVING With features like • Modern fitness center & pool • Minutes from I 96/I275 interchange • Plymouth/Canton Schools • Pet Friendly • Large apartments with extra storage 1 MONTH FREE ON 1 BEDROOM APARTMENT LEASES (734) 453 2800 E mail tw narbors@bleznak.com www.tw narborsapartments.com

PLYMOUTH/CANTON SCHOOLS \$200 OFF! 1st Months Rent "New Applicants Only" \$745 per month *SPECIAL* If signed up by October 1st, 2001 (Pr or subject to change w/ those notice) SARATOGA NORTH 734-981-6450 Full size side by side Washer & Dryer Included Two Bedroom Apartments in canton Located at corner of Warren & Lilley Rds OPEN WEEKENDS

Armenian Senior Citizen Tower located in Dearborn offers: Spacious (1) Bedroom Apartments for Immediate Occupancy! • Heat & Water included • Newly renovated kitchens & baths • Cable ready units • Wall to wall carpet • Security entrance • Elevator • Bus service to & from shopping area • Community room & Act vites • Senior (62 or older) program (313)336-7404 Call between 10am & 4pm, Monday-Friday

NOVI RIDGE APARTMENTS AND TOWNHOMES 23640 CHIPMUNK TRAIL • NOVI MI 48375 On 10 Mile between Novi Road & Meadowbrook • Modern Equipped Kitchens • Attractive Floor Plans • Basements in Townhomes • Carpet Included • Washer & Dryer in Townhomes • Fitness Center & Sauna • Tennis Courts & Pool • Excellent Novi Schools • 24 HR Maintenance NO PET RESTRICTIONS SAVE UP TO \$1500 WITH OUR MOVE-IN SPECIAL CALL (248) 349-8200 • FAX (248) 349-8891 E-MAIL noviridge@bleznak.com • www.noviridgetownhomes.com

Luxury Apartment Living Auburn Hills ADAMS CREEK apartments 1 & 2 bedroom apartment homes Washer and Dryer Close to shopping/dining and entertainment From \$735 a month (248) 853-5599 On Adams Rd between South Blvd. and Auburn Rd Novi SHOREBROOKE Spacious 2 & 3 bedroom townhomes Attached garage in select homes Excellent Novi schools From \$1195 a month (248) 471-7470 Located on Haggerty Rd South of 10 Mile Rd Canton SUMMIT CREEK Luxury 1 2 & 3 bedroom apartment homes Attached 1 or 2 car garage Plymouth/Canton schools From \$1095 a month (734) 398-5300 Located on Canton Center Rd North of Mich. Ave Novi Wexford 2 & 3 bedroom townhomes Attached 1/2 car garage Close to Twelve Oaks Mall and Novi Town Center From \$1295 a month (248) 669-1050 At the corner of Novi Rd and 13 mile Rd Canton WYNDCHASE Spacious 2 & 3 bedroom townhomes and apartments Garage Plymouth/Canton Schools From \$1295 a month (734) 844-2400 Northeast corner of Cherry Hill & Haggerty Rd Novi MAIN STREET VILLAGE 1 2 3 & 4 bedroom apartments and townhomes Attached 1/2 car garages Close to Twelve Oaks Mall Novi Town Center and Vics Market From \$1250 a month (248) 349-8400 Located off Grand River at Novi Rd. Commerce/Novi BRIARCLIFF VILLAGE 1 2 & 3 bedroom apartment homes 1/2 car attached garages Close to Novi Town Center and Twelve Oaks Mall From \$1195 a month (248) 669-5900 On 14 Mile Rd East of Novi Rd. Rochester Hills NORTH RIDGE OF ROCHESTER 1 & 2 bedroom terraced apartments and townhomes Fireplace in select homes Close to downtown Rochester From \$760 a month (248) 651-1091 Located on Avon Rd. between Rochester Rd and Lavernois Rd. Downtown Northville MAINCENTRE Luxury 1 & 2 bedroom & loft apartments Close to shopping/dining and entertainment Located in downtown Northville From \$950 a month (248) 347-6811 At the corner of Main and Center Streets, Northville West Bloomfield ANBOS Luxury 2 bedroom apartment homes Attached garage Easy access to I 696 & M 5 connector From \$1225 a month (248) 661-5870 On 14 Mile Rd just West of Halsted

Concord Towers MADISON HEIGHTS/TROY/ROYAL OAK Experience the Quiet, Convenience and Affordability of Concord Towers Apartments We're minutes from Oakland Mall movie theaters several restaurants and I 75 and I 696 Our spacious and affordable apartment homes have plenty of room for everyone to be very comfortable Our distinctive one and two bedroom floorplans offer ceramic tile baths large living areas and all concrete construction for quiet living Come Home to Concord Towers for Location, Quality and Affordability. 6 Month Leases Available One bedroom from \$555 Two bedrooms from \$615 Features: • Storage in each apartment • Fully equipped kitchen with dishwasher & disposal • Fully carpeted • Cable TV available • Laundry on each floor • Central air • 24 hour emergency maintenance • Lighted carports • Intercom entry system • Elevators DIRECTIONS: We are located at 14 Mile and I 75 next to the Abbey Theater and directly across from Oakland Mall Concord Towers Apartments OFFICE HOURS: Mon-Fri 10-5 • Sat 10-1 (248) 589-3355 32600 Concord Dr. • Madison Heights

THE APARTMENT SPECIALISTS Bring in this ad for discount prices. COUPON EXPIRES 9/30/01 Westland Parkcrest Apts. Designed with ROOMMATES in MIND! Across from Mejers Livonia Schools (734) 522-3013 Garden City Village Apts. FREE HEAT HUGE Bathrooms Bordering Westland (734) 425-0930 Luna Apts. Centrally Located to WESTLAND S shopping & business (734) 425-0930 Wilderness SPACIOUS!! 2B drms 1000 sq ft CARPORTS/ POOL WASHER & DRYER na de ur t Livonia Schools (734) 425-5731 Plymouth Carriage House Enjoy quiet living! "Park Like" 1 & 2 Bedrooms (734) 425-0930 REDUCED PRICES ON ALL LOCATIONS! 734-451-5213 ginascap@aol.com

Luxury Apartment Living Canton WYNDCHASE Spacious 2 & 3 bedroom townhomes and apartments Garage Plymouth/Canton Schools From \$1295 a month (734) 844-2400 Northeast corner of Cherry Hill & Haggerty Rd Novi MAIN STREET VILLAGE 1 2 3 & 4 bedroom apartments and townhomes Attached 1/2 car garages Close to Twelve Oaks Mall Novi Town Center and Vics Market From \$1250 a month (248) 349-8400 Located off Grand River at Novi Rd. Commerce/Novi BRIARCLIFF VILLAGE 1 2 & 3 bedroom apartment homes 1/2 car attached garages Close to Novi Town Center and Twelve Oaks Mall From \$1195 a month (248) 669-5900 On 14 Mile Rd East of Novi Rd. Rochester Hills NORTH RIDGE OF ROCHESTER 1 & 2 bedroom terraced apartments and townhomes Fireplace in select homes Close to downtown Rochester From \$760 a month (248) 651-1091 Located on Avon Rd. between Rochester Rd and Lavernois Rd. Downtown Northville MAINCENTRE Luxury 1 & 2 bedroom & loft apartments Close to shopping/dining and entertainment Located in downtown Northville From \$950 a month (248) 347-6811 At the corner of Main and Center Streets, Northville West Bloomfield ANBOS Luxury 2 bedroom apartment homes Attached garage Easy access to I 696 & M 5 connector From \$1225 a month (248) 661-5870 On 14 Mile Rd just West of Halsted SINGH A Tradition of Excellence EOE www.singhapartments.com

Observer & Eccentric

APARTMENTS

observer-eccentric.com

400 Apartments/Unfurnished

Romulus

RENOVATION BLOWOUT!
1/2 MONTH FREE
1 Bedroom from \$630
2 Bedroom from \$715

- 5 Min from Metro Airport
- Beautiful interiors featuring new carpet tile floors blinds light fixtures countertops
- Reserved covered parking
- Free Heat & Free Cable
- CURBSIDE AIRPORT SHUTTLE SERVICE
- 24 Hour Fitness Club
- Pet friendly community

AND COMING SOON

- Gated Entry

THE BARRINGTON
9960 S Wayne

Open Weekends
734-941-7070

400 Apartments/Unfurnished

S-T-R-E-T-C-H YOUR DOLLARS!

Get more luxury more comfort more convenience for less than you ever imagined! It pays to visit

WESTWOOD VILLAGE APARTMENTS
(734)459-6600

FALL SPECIAL
WESTLAND CAPHI California Style Apts

- Heat & water included
- Cathedral ceilings
- Balconies • Carport
- Fully carpeted
- Vertical blinds
- Great location to malls
- Livonia school system

(734) 261 5410

400 Apartments/Unfurnished

\$499 MOVES YOU IN

1 & 2 Bedroom Apts
1 Bedroom Starts at \$535
2 Bedroom Starts at \$665

FREE HEAT & WATER
12 MONTH LEASE ONLY
WAYNE FOREST APTS
(734) 326 7800

West Bloomfield
GET \$1000 IN LEASE BUCKS!
Condo style 1 bedroom w/den & 2 bedrooms w/1 or 2 baths featuring private entrances attached garages full size washer/dryers in laundry room abundant storage & excellent West Bloomfield location

1 bedroom/den from \$949
2 bedroom/2 bath from \$975
Call today for details
(800) 566 8634

villagegreen.com EHO

WESTLAND 1 bedroom Nice & clean move in condition \$600/mo includes heat water & gas 734-326 2770

WESTLAND 2 bedroom lower heat included \$600/mo + security Non smoking home no pets 734-425 5353 after 6 p.m

400 Apartments/Unfurnished

WESTLAND WAYNE/FORD RD AREA

- Gas Heat No Charge
- Air Conditioning
- Laundry Facilities

1 & 2 BEDROOMS
1 BEDROOM START AT \$515 MONTHLY
(734) 721-0500

Westland
Western Hills Apts
\$399 Moves You In
12 Month Lease Only
1 BEDROOM FROM \$540
2 BEDROOMS FROM \$605

FREE Heat & Water
734-729-6520

We're located on Cherry Hill between Wayne & Newburgh

FRANKLIN AREA WEATHERSTONE TOWNHOMES

Spacious 2 & 3 bedroom Townhomes Large eat in kitchen fireplace basement security system 2 car attached garage Secured wooded setting convenient location

FROM \$1545/mo
29600 Franklin Rd
Northwestern across from Franklin Racquet Club
CALL TODAY
248 350 1296

THREE OAKS APTS
WATTLERS (7 Mile)
Btwn Crooks & Livernois
248-362-4088

- All electric Kitchen
- Neutral Carpet
- Vertical & Mini Blinds
- Storage Room
- Free Carport
- Pool Fitness Room & Tennis Courts
- Security Deposit \$400
- Ask About Our Specials!

Westland
1 bedroom \$550
Immediately available
Heat & water included
Indoor pool dishwasher C/A
1 mo free on 12 mo lease
Call Apartment Search
734 981 7200

Westland Estates
On Wayne Rd S of Warren
Spacious 1 bedroom
700 sq ft \$540

Price shown is for 1 yr lease
Shorter leases available
Great location/heat/water/pool
Blinds/air/no pets
& much more

(734) 722-4700

Westland
Forest Lane Apartments
Studio \$500
1 Bedroom \$560
2 Bedrooms \$600

Heat & water included
On Wayne Rd between Ford & Hunter
734 722 5155

WESTLAND - WOW - \$555*

Free Heat/Hot Water

Vertical Blinds Air
Carpet clubhouse pool deck incl

Dishwasher Cable TV
Pet Units Available
1 BEDROOM FROM \$555*
2 BEDROOMS FROM \$605

BLUE GARDEN APTS
Cherry Hill near Merriman
Daily 11am 6pm
Sat 10am 2pm
* Call for details & appt
734 729-2242

FARMINGTON Chatham Hills APARTMENTS

1 and 2 Bedroom Apartments Available

- Olympic Size Indoor Heated Pool
- Attached Garages
- Fully Renovated Apartments Available
- Microwave
- Central Air

CALL NOW
(866) 207-5328 toll free

WESTLAND HAWTHORNE CLUB APARTMENTS

On Merriman between Ann Arbor Tr/Warren
1 & 2 bedrooms

From \$580, incl heat

- Livonia School District
- Air Conditioning
- Pet section available

888-221-2978
Mon-Fri 9-6 (closed 12)
Sat Sun 10-4

401 Apartments Furnished

Birmingham • Troy
Royal Oak • Novi

Furnished Apts

- Monthly Leases
- Lowest Rates
- Newly Decorated

SUITE LIFE
248 549-5500

BLOOMFIELD LAKES SHORT TERM RENTAL
Furnished 1 & 2 bedroom Apts in small quiet complex Includes dishes linens etc Cleaning services available Beach privileges Rents from \$600 heat & water included
248-681 8309

BLOOMFIELD UPDATED 1 bedroom condo All utilities Washer/dryer No pets/smoking \$1300/mo Call Cindy
Hall & Hunter 641 9339

FARMINGTON Furnished apartment available for short term lease. Utilities included (248) 474 2884 Farmington Oaks Apts On Farmington Rd South of 9 Mile

PLYMOUTH 1 Bedroom living room kitchen & utensils washer/dryer utilities included \$1100/mo 3 Mo min 734-416 5100

ROYAL OAK DOWNTOWN
Fully furnished studio and 1 bedroom apartment in quiet secured complex \$500/mo plus security deposit No pets laundry facilities Off street parking available
w/minimum income \$30 000/yr (248) 258 6200

SOUTHFIELD 5000 Town center 1 bedroom 1 1/2 bath appliances washer/dryer Garage parking \$1500 248-356-4471

Celebrate the **BEAUTY, SPACE and VALUE** at

BROOKDALE APARTMENTS
22250 Swan Road
Nine Mile Road just west of Pontiac Trail

Choose an apartment home with:

- ★ Spacious Floor Plans
- ★ Private Balconies
- ★ Brand New Fitness Center
- ★ A Pet-Friendly Environment

Save Up To \$1100 With Our **Move-In Special**

(248) 437-1223
Fax: (248) 437-1100
e-mail: brookdale@bleznak.com
www.brookdaleapartments.com

\$ SPECIAL \$ Prices from 617.00*

*on select units

Woodland Villa
Livonia Schools
2 Bedroom Apts
Super Closets
Breakfast Bar Appliances
Pool Laundry Facilities
Lock Doors Intercom
Cable Ready
Central Heating & Air Conditioning
Security Deposit \$400.00

734-422-5411
Warren Rd between Wayne & Newburgh
www.pargonapartment.com

Westland
VENOY PINES APARTMENTS
1 & 2 bedroom apts some with fireplace
Clubhouse
CENTRALLY LOCATED IN WESTLAND
(734) 261 7394

402 Condos/Townhouses

BIRMINGHAM DOWNTOWN
227 Frank 2 bedroom ex cond available now \$1500 No pets 248 545 5833

FERRDALE 2 bedroom lower floor beautiful 1200 sq ft home hardwood floors new windows stove refrigerator dishwasher washer dryer central air \$895/month plus utilities (610) 739 5453

FERRDALE Quiet street Lower 2 bedrooms Remodeled \$795/mo No pets no smoking 248 543-0343

HEART OF HAMTRAMCK
Beautiful hardwood floors 17x11 bedroom 10 ft jr ceilings (4) 82' ceiling fans new kitchen & bath appliances & washer/dryer remote garage \$595 (313) 570-4242

PLYMOUTH downtown charming 1 bedroom appliances washer/dryer air all utilities no pets \$650 248-345-2552

REDFORD Upper level 1000 sq ft 2 bedrooms dining central air all appliances \$850/mo (734) 424-0177

FOXPOINTE TOWNHOMES
Beautiful 1500 sq ft 2 bed room 2 1/2 bath townhomes featuring large eat in kitchens walk in closets full size washer and dryer and storage area Car ports pool and tennis courts starting at just \$1225 per month
Call (248) 473-1127 or visit us daily at 26375 Halsted between 11 and 12 Mile in Farmington Hills

FARMINGTON HILLS
2 bedroom 4yr old condo ex cond No pets \$900/mo plus deposit (248) 478 3140

FARMINGTON HILLS custom 1 bedroom pool & tennis court full size washer/dryer unit car port \$850/mo 810 284-7699

FARMINGTON HILLS Spacious 1 bedroom Condo C/A w/heat & water extra \$1300/mo \$650 w/ utilities 734 427 5817

402 Condos/Townhouses

LIVONIA Sharp condo 2 bed room living dining room finished basement air nish schools \$850/mo 734 513 5116

LIVONIA 2 story 1355 sq ft 2 bedroom 2.5 baths full basement 2 car attached garage all appliances \$1400/month (734) 427 4626

MILFORD 2 bedroom 1 1/2 bath private entry walking distance to downtown appliances washer/dryer \$985/mo 248-310 4410

NOVI gorgeous Condo most beautiful backyard setting in sub 1100 sq ft 2 spacious bedrooms 1 1/2 baths private balcony pool tennis courts and clubhouse new kitchen w/butlers pantry completely remodeled new windows and carpet partially finished basement non smokers no pets by owner \$139 900 248-442 0627

NOVI Lakewood Park Homes
9 Mile & Haggerty End unit 3 bedroom ranch Sell for \$124 900 or rent for \$1 200/mo 989 643-5118 / 989 297 1513

PLYMOUTH 1 story Condo 3 bedroom 3 bath 2 car attached garage finished basement \$3000/mo (ACCEPT) CHRIS COURTNEY

405 Homes

BERKLEY Lovely bungalow 3 bedroom 2 bath air 3 car garage fenced \$1350 Avail able Oct 248 647 2862

BERKLEY Newly remodeled Beautiful 3 bedroom Air deck washer/dryer \$1 250/Mo avail able Oct 15 (248) 879 7136

BINGHAM FARMS large master suite plus 2 large bedrooms Bling bling schools Beautiful lot \$2000 per month Will consider short term lease (248) 723 3953

BIRMINGHAM & ALL CITIES RENTALS SINCE 1976 OWNER & REALTOR LISTINGS
HOUSES CONDOS APTS
ShareNet Realty
Leasing Management Sales
248-642-1620
7255 Adams #19 Birmingham

BIRMINGHAM 3 bedrooms remodeled bath hardwood floors 2334 Buckingham \$1300 248-586 1308

BIRMINGHAM \$2300 4 bed rooms 2 1/2 baths 3 car garage family room screened porch Remodeled kitchen (248)665-5363

BIRMINGHAM 2 bedroom ranch all appliances hardwood floors neg lease \$795 RENTAL PROS (248)373-RENT

BIRMINGHAM Close to downtown 2 bedroom wood floors many updates all appliances \$985/mo (248)224-8663

BIRMINGHAM 1100 sq ft 3 bedrooms 2 full baths c/a 2 car garage patio finished recreation room & basement \$1350/month (248) 644-9223

BIRMINGHAM walk to town 3 bedroom cape cod newly painted hardwood floors fenced yard c/a \$1100/mo Available Oct After 6pm (248) 642 5579

BLOOMFIELD HILLS 1700 sq ft walk out basement 3 bedrooms 3 baths no pets \$1800/mo SLATER (248) 541 6288

BLOOMFIELD 2200sq ft updated ranch 3 bedroom all appliances lovely lot great location \$1950/mo (248)373-7450

BRIGHTON 3 bedroom basement appliances 2 car garage fenced yard \$850 RENTAL PROS (248)356 RENT

BRIGHTON & surrounding areas Stop renting Own your own home 0 to 3% down low interest rate tax rebates available Credit problems short term employment Bankruptcy okay Free credit repair Call Don White 1 877 802 3471

CANTON Beautiful over 1800 sq ft on large fenced yard 4 bedrooms finished basement Florida room large garage Everything new All appliances much more Plymouth/Canton schools \$1625/mo This won't last 734-516 1107

CANTON 2000 sq ft 3 bedroom 2 1/2 bath 2 car attached garage Available now No pets \$1950/mo (734)427-4262

CANTON 3 bedroom brick ranch finished basement 2 car garage \$1300/mo 1439 Hamp shire N/Palmer & W/Haggerty Call Dave Reardon 734 432 1606

CANTON
3 bedroom garage appliances \$875/mo References 734 467 1744

CANTON Clean large 3 bed room ranch attached garage c/a family room finished basement \$1450 (517) 545 0649

CANTON Immediate Occu pancy 4 bedroom colonial 1 1/2 baths large kitchen w/ dining area family room natural tile place basement C/A 2000 sq ft attached 2 car garage \$1350/mo + security (313) 937-0804

COMMERCIAL TWP Executive lease All spots Lower Street OK lake community Homestead Shores 1999 quality built 4 000 sq ft including finished daylight lower level Landscaping included Call about pet \$2 950 Mo Ask for Mark (248) 866 8055

CENTURY 21 MUL CORP TRANS SERVICE

N DEARBORN HGTS Crest wood Schools 2 bedroom basement garage newly decorated no pets \$1000/mo 313 278 6887 313 590 1111

DEARBORN 3 bedroom near school basement appliances fenced yard \$750 RENTAL PROS (734)513 RENT

DEARBORN HEIGHTS
3 bedrooms \$900/mo Rent or rent to own 734 713-0021

DEARBORN HGTS 3 bed room 5 appliances 3 ceiling fans 2 car attached garage \$875 1st & last 313 730 1835

DEARBORN HGTS Colonial 3 bedrooms appliances 1 1/2 baths air \$760 RENTAL PROS (734)513-RENT

DEARBORN Newly remodeled ranch with hardwood floor finished basement 1 1/2 car garage fenced yard No smokers no pets 15 Security \$900/mo SLATER 248-540-6288

DEARBORN Michigan & Greenfield area 3 bedroom finished basement garage newly decorated no pets \$850/Mo rity Evenngs (734)420 3058

DETROIT Warendale Ford Riverview area 3 bedroom 1400 sq ft large fenced yard \$1400 security 313 271 6993

FARMINGTON & ALL CITIES RENT A HOME TENANTS & LANDLORDS
248 642 1620

FARMINGTON HILLS 20765 Inkers Rd N of 8 Mile Option to buy 3 bedrooms 1 1/2 baths basement garage 1500 sq ft \$1100/mo (248) 624-7333

FARMINGTON HILLS 2 bedrooms all appliances No dogs \$835/mo Includes lawn service 248 474 5594 313 972 6474

FARMINGTON HILLS 3 bedroom 2100sqft new appliances 2 full baths garage & fenced yard \$1200/mo 248-788 2314

FARMINGTON HILLS 3 bedrooms fenced yard no base ment \$825/mo plus deposit (248) 473 1612

FARMINGTON HILLS Inker/ Shavavase 3 bedroom 2 bath 1400 sq ft large fenced yard pets welcome garage ceramic tile hardwood floors new carpet Available immediately \$1 250 per month Open house Sunday 11 2136 Peninsula (734) 629 034

FARMINGTON HILLS 3 bedroom ranch appliances option to buy \$825/mo (248)356 RENT

405 Homes

FERRDALE Charming 3 bedroom bungalow with hard wood floors tied bath new windows central air basement fenced yard \$975 plus utilities (610) 739 5452

FERRDALE Charming 3 bedroom 1 1/2 bath home on quiet street New carpet & appliances fenced yard lawn service included \$1075/mo Call Michelle 248 291 0500

FERRDALE
EXCEPTIONAL 3 bedroom bungalow in lovely area Hardwood floors washer/dryer new bath c/a finished room in basement completely remodeled & great curb appeal \$1 150 utilities (248) 548 5946

GARDEN CITY 3 bedroom 1 1/2 story large kitchen 2 car garage no basement \$895/mo 734 513 6300 Century 21 Castell

GARDEN CITY Ranch base ment garage dining room utility room fenced yard RENTAL PROS (734)513 RENT

GARDEN CITY remodeled 2 bedroom ranch Garage appliances air option to buy available \$750/mo 248 788 1623

GARDEN CITY WHY RENT
Own your own home 0 to 3% down Short term employment OK credit problems OK bank ruptcy OK Call Randy Lesson Metro Finance 248 610 9576

HUNTINGTON WOODS
3 bedroom 1 1/2 bath colonial air appliances 25635 York \$1400/mo 1 yr lease minimum 313 963 9191

INKSTER Cherry Hill & Middle belt Rent to own 3 bedroom brick ranch basement new carpeting \$825/mo 313-278-6745

INKSTER 2 bedroom base ment garage \$650 3 Bedroom ranch finished basement \$750 Option on both 248 788 1623

KEEOG HARBOR Available now Remodeled 2 bedroom shed fenced for pets \$775 RENTAL PROS (248)373 RENT

LAKEFRONT
3 bedroom 2 bath on Sylvan Lake totally renovated Oct 1st to May 1st 2002 Great if your building a home and need some where to go ASAP \$1500 for 8 mo SANDY NORMAN (248) 901 0203

LAKE ORION Remodeled ranch appliances garage deck fenced yard quiet area \$925 RENTAL PROS (248)373 RENT

LIVONIA 3 bedroom 3 baths 2 car garage \$1800/mo +1 1/2 mo security Toll free 877 809-6634 or 248 561 0377

LIVONIA Bungalow on large lot attached garage air appli ances fenced yard \$700 RENTAL PROS (734)513 RENT

LIVONIA Doit house small ranch 2 bedroom easy care/ mule peaceful neighborhood washer dryer no pets no smoking \$750 248 486 9393

LIVONIA Gorgeous huge 2700 sq ft brand new cond wooded lot walkout basement Best area \$1600/mo 734 425 8054

LIVONIA Immediate Occu pancy 3 bedroom brick ranch 1 1/2 baths Dining room C/A finished basement appliances walk out fenced yard \$1 350/mo + security (313) 937 0804

LIVONIA
Plymouth/Livonia area Spotless 3 bedroom brick ranch 1 1/2 baths finished basement deck 2 car garage \$1400/mo 248 680 0899 Century 21 Town & Country

LIVONIA 2 bedroom backs to woods appliances new carpet pet tee \$595 + utilities 248 567 2392

LIVONIA WHY RENT
Own your own home 0 to 3% down Short term employment OK credit problems OK bankruptcy OK Call Randy Lesson Metro Finance 248 610 9576

MADISON HEIGHTS Cute cozy 2+ bedroom ranch across from park Carpeted fenced yard \$640/mo Available 10 01 01 Call Slater Mgmt 248 640 6288

N DEARBORN Heights 3 bed rooms 1 1/2 baths finished basement new refrigerator & dishwasher 2 1/2 car garage \$1100/mo Metro West 734-261 3434

NORTHVILLE 3 bedroom 2 bath upstairs could be used as mother in law flat \$1100/mo 1/yr lease 231 313 6050

NOVI 3 bedroom brick ranch lake access central air 1 400 sq ft \$1 250/mo (517) 545 1672

NOVI 3 bedroom brick ranch lake access central air 1 400 sq ft \$1 250/mo (517) 545 1672

NOVI 3 bedroom ranch 2 car garage C/A appliances new carpet very clean quiet neighborhood \$1250/mo 248 470 7352

NOVI Rent / Sale
3 bedrooms 1 bath 2 car garage no basement 10 Mile & Beck \$1400/mo 734 459-0200

NOVI 24502 Simmons N/off 10 Mile W/Taft Beautiful 3 bed room 1 1/2 baths basement 2 car attached garage fireplace & family room Clean & neutral 01 \$1595/mo Call Sherry 248-348-3000 x218 REMAX 100

OAK PARK Beautiful 3 bedroom brick ranch full basement 2 car garage Ferrdale Schools \$1000/mo+security (Broken) Call Mon Fri 9 5pm 248 557-4970

OAK PARK 4 bedroom 2 baths appliances garage fenced yard \$750 RENTAL PROS (248)356 RENT

PLYMOUTH 3 bedroom country ranch great room c/a 2 1/2 garage fenced yard appliances \$1 350 248-347 7664

PLYMOUTH 2 bedroom appli ances c/a 1 1/2 bath No pets Nice area near park \$1000/mo + deposit 248 681 3641

PLYMOUTH new sub with Parade of Homes Winner from low \$400s open 12 5 except Thurs (734) 454-5518

PLYMOUTH C/A Real Estate Net STEUER & CANVASSER

PLYMOUTH RENTAL PROPERTY
Affordable investment opportunity walking distance from downtown 3 units 2 1 bedroom separate utilities parking lot private entrances great location backing to Hines Solid as is 2 units already have leases Offered at only \$179 900

DEBORAH DeLaROSA
RENT A HOME/OWN IT ALL (734) 459-9898 ext 264 deborah@deborahsells.com

405 Homes

PLYMOUTH TWP 3 bed rooms 1 bath attached garage 1/2 acre \$1195/mo (248) 735 5464

REDFORD 3 bedroom base ment appliances hardwood floors \$750 RENTAL PROS (248)356-RENT

REDFORD 3 & 4 bedroom homes family & rec rooms 1 to 3 baths garage \$975 \$1095 248 477 8744

REDFORD Clean 2 bedroom ranch den some newer vinyl floors fenced 2 car garage \$880/mo + security 313-937-8261

REDFORD Immediate Occu pancy 3 bedroom brick ranch 1 1/2 baths full basement sun room 3 car attached \$1 500/mo & security (313) 937 0804

REDFORD 2 story brick hard wood floors air 2 1/2 baths 3 bedrooms basement 2 car garage \$1200 + security 248 851 3769

REDFORD TWP 2 bedrooms one 3 bedroom basement garage fireplace appliances air From \$865 Dave 313-265-5678

REDFORD WHY RENT
Own your own home 0 to 3% down Short term employment OK credit problems OK bankruptcy OK Call Randy Lesson Metro Finance 248 610 9576

RENT TO OWN one of my houses could be Zero Down For more info leave message 734-713 0021

ROCHESTER Beautiful contemporary home on Christian Hills 2400 sq ft 4 bedroom 2 bath kitchen sunroom 4 car garage \$2050/mo & 1 1/2 security Available Now! SLATER MGMT 248-540-6288

ROCHESTER HILLS 4 bed room 2 1/2 bath basement deck 3100 sq ft 1 acre \$1190 RENTAL PROS (248)373-RENT

ROYAL OAK & ALL CITIES RENT-A-HOME TENANTS & LANDLORDS
248 642 1620

ROYAL OAK Beautiful fully remodeled 3 bedroom C/A All new appliances hardwood floors 2 1/2 car garage Great Location! \$1800/mo 248-542 6931

ROYAL OAK 4 bedroom 2 bath w/den Remodeled Kitchen 2 car garage walk to Down town \$1800/mo 248 872-4536

ROYAL OAK 3 bedroom plus finished basement appliances garage \$850 RENTAL PROS (248)356 RENT

ROYAL OAK Downtown 3 bedroom 2 bath fireplace garage available 10 1 No smoking pets \$1200/mo 248-852 5776

ROYAL OAK N 3 bedroom 1 bath C/A All appliances 1 car garage lawn care & water included \$1300/mo Available Oct 15 (248) 288 4589

S LYON 3 bedroom + den 2 1/2 bath basement attached 2 car garage appliances Clubhouse amenity lawn & snow maintenance included \$1 599/mo + security (248) 437 9959

SOUTHFIELD Cranbrook VII large Attractive 3 bedroom in quiet sub Basement 2 car garage appliances \$1325/mo + security 248 526 9869

SYLVAN LAKE Close to Birmingham Clean 3 bedroom c/a 1 1/2 bath Great view \$1100/mo 1 1/2 mo security 248 738 1194

SYLVAN LAKE front 1600 sq ft 3 bedroom basement 2 car garage and fireplace \$1 250 (248) 686-9890 ext 26 STEUER & CANVASSER

TROY 3 bedroom 2 bath Colonial in Emerald Lakes Family room vinyl carpet \$1150/mo updates C/A \$1850/mo Slater Mgmt 248 540-6288

WATERFORD & surrounding areas Stop renting Own your own home 0 to 3% down low interest rate tax rebates available Credit problems short term employment Bankruptcy okay Free credit repair Call Don White 1 877 802 3471

W BLOOMFIELD Beautiful ranch w/ 3 bedroom 1 1/2 bath Birmingham schools 2 way fire places C/A large deck land scaped yard 2 car attached garage All appliances including washer & dryer *Furnished \$1850/mo 248 851 0956

W BLOOMFIELD Unique modern 4 bedroom 6100 sq ft desirable neighborhood Separate in law quarters 3 car heated garage lap pool/sauna lake privi leges Bloomfield Hills Schools \$9500/mo 248-363-3323

WEST BLOOMFIELD 3 bed room all new paint carpet kitchen & appliances Lake private yard W Bloomfield schools \$1 785 (248) 417 9817

WEST BLOOMFIELD 3 bedroom all new paint carpet kitchen & appliances Lake private yard W Bloomfield schools \$1 785 (248) 417 9817

WEST BLOOMFIELD Private 3 bedroom fireplace garage pets ok lake privileges \$900 RENTAL PROS (248)373-RENT

WEST BLOOMFIELD Very nice 3 bedroom w/ 2 full bath for lease 1265sqft Single story home Upper Straight Lake access finished basement lots of updates good credit a must \$1100/mo 248 380 5876

WESTLAND Air conditioned ranch basement appliances fenced yard \$1100/mo RENTAL PROS (734)513-RENT

WESTLAND Beautiful 3 bed room ranch 1300 sq ft air garage park view \$1050/mo 734-377 7891

WESTLAND Beautiful 2 bed room Duplex at Ford/Wayne Rds \$1550/mo updated appli ances \$775/mo 248-851 2824

WESTLAND 3 bedroom 1 1/2 bath fireplace newly remod eled private dead end street \$1075 (313) 506 9437

WESTLAND 3 bedroom ranch utility room shed fenced yard \$665 RENTAL PROS (734)513 RENT

WESTLAND 33763 Chief Lane 4 bedroom 1 1/2 bath completely remodeled basement \$1295/mo +utilities 734 420 6952

WESTLAND Immediate Occu pancy large home 2 bedrooms formal dining room appliances stay full basement \$850/mo + security (313) 937 0804

WESTLAND 33471 Krauter 3 bedroom on slab w/ C/A 2 1/2 car garage Very nice \$800/mo + security 734 266 7019

WESTLAND Remodeled 3 bedroom brick ranch basement, immediate occupancy Option available \$1150 248-788-1623

405 Homes

WESTLAND WHY RENT
Own your own home 0 to 3% down Short term employment OK credit problems OK bankruptcy OK Call Randy Lesson Metro Finance 248 610 9576

406 Lake/Waterfront Home Rentals

BRIGHTON SCHOOLS 3 bed rooms 1 1/2 bath on Silver Lake Walk out deck new paint carpet appliances furnace & c/a No pets \$1250/mo Renter sees a must 248 437 8461

CLARKSTON/WATERFORD
New house 3 bedroom Many features \$3000/mo Option to buy (248) 623-0956

FENTON 3 bedrooms on Lake Fenton Recently remodeled New carpeting 1 1/2 baths basement large deck \$1 250/mo 810 629 4682

HOWELL Crooked Lake 3 bedroom brick \$1400 per month plus 15 month security Year lease immediate occupancy (517) 545 8403

407 Mobile Home Rentals

FARMINGTON HILLS
1 bedroom appliances window treatments Air No Dogs
Call (248) 474-2131

409 Southern Rentals

NAPLES condo former model "The Strand" 2 bedroom den garage Dec Apr \$3100/mo 2 mo minimum 941 597 1944

411 Vacation Resort Rentals

HARBOR SPRINGS AREA
Enjoy the Fall colors 3 bed room 2 bath hot tub C/A secluded setting 810-996-1511

HARBOR SPRINGS Bay front luxury apt in renovated historic building 2 bedrooms 1 1/2 bath sleeps 6 washer/dryer 734 426-4630

HARBOR SPRINGS
Lake Michigan 4 bedroom 2 bath home Weekly or 4 to 2 months rental (248) 737-4123

MARCO ISLAND FL Luxury beachfront 2 bedroom 2 bath condo next to Marriott resort on the Gulf Available Oct & Nov 2001 \$3500/mo 248-489-0009

ORLANDO CONDO
20 min from Disney 810-792-7292
www.orlandofloridacondos.com

PANAMA CITY BEACH Sand pier Beachfront Resort From \$29 11 2p Arrive Sun/Mon FREE night Restrictions) Pools river bar 800 488 8828
www.sandpiperbeacon.com

SEASONAL RENTAL beautiful 3 bedroom 2 1/2 bath furnished home on Lake Charlevoix in Boyne City close to ski resort Reasonable rates (617) 381 9088

TRAVERSE CITY North Shore Inn Luxury 1 1/2 bedroom beach front condos Off season rates AAA/AARP 1 800 968-2385

RENT REDUCTION!
2 BEDROOM APARTMENTS!

From **\$795** PER MONTH*
IF SIGNED UP BY OCTOBER 1ST

Personal Private Entrance

- Louvre Window/Doorwall Blinds
- All Appliances Including Dishwasher
- Patios/Balconies
- Designated Parking

Open Mon.-Thur. 9-5 • Saturday 10-4
(Closed Friday and Sunday)

464-4100
Special for new residents only
12 month leases on selected units

Arbor Woods APARTMENTS

ONLY 3 LEFT!

LIVONIA

Map showing location between Ann Arbor Rd & Newburgh Rd

404 Flats

BIRMINGHAM/DOWNTOWN
227 Frank 2 bedroom ex cond available now \$1500 No pets 248 545 5833

FERRDALE 2 bedroom lower floor beautiful 1200 sq ft home hardwood floors new windows stove refrigerator dishwasher washer dryer central air \$895/month plus utilities (610) 739 5453

FERRDALE Quiet street Lower 2 bedrooms Remodeled \$795/mo No pets no smoking 248 543-0343

HEART OF HAMTRAMCK
Beautiful hardwood floors 17x11 bedroom 10 ft jr ceilings (4) 82' ceiling fans new kitchen & bath appliances &

THE OBSERVER & ECCENTRIC PRESENTS

Personals Occasional

Respond to these exciting area singles by calling

1-904-455-5666

(\$4.38 first minute \$2.19 each add'l. minute, 18 or older)

Respond using your Visa/Mastercard call

1-800-630-2411

(\$2.49/minute)



Call 1-900-454-5666 \$4.38 first minute, \$2.19 each add'l. minute

SEEKING MR RIGHT 35 yr old female brown hair green eyes 3 ch. drien enjoys the outdoors camping hiking the park on it even goes at home moves. Seeking male 30-42 with sm a interests to date and possible relationship. Wayne County BO31911

IT'S A START Do you enjoy sunshin go I have good food, humor, flowe e com pan onsh p? If you e active, you are over 54 w dowed, single o divorced and looking for a stable relationship. W dowed with female 58 non smoker ready to enjoy life again. BO39090

IF YOU'RE READY Call the 28 yr old single female 5'2 122 lbs brown hair blue eyes enjoys movies playing darts ba sciences with f ends and ch. drien Looking for a single male 30 to 29 atleast 170 lbs for a relationship. Wayne County BO310421

FIRST TIME AD W dowed 75 35 140 lbs attract ve active. Looking for a single male 30 to 70 to go to lunch or dine du ng the week. BO310429

SNOW IS AROUND the co ncr lets make snow angels together. Single w female 63 brown hair and eyes 5'6 non dependents non smoker non dr nker enjoys the outdoors a healthy love of music and dancing. Seeking male 30-42 with sm a interests. BO310468

PICK UP THE PHONE You want to be dappo red? 30 yr old single white female brown hair and eyes enjoys outdoor activities moving and just want to have fun. Looking for a single white male with a sense of humor adventure and sm a interests. BO312265

PRETTY ENTREPRENEUR 31 yr old female 5'8 120 lbs brown hair blue eyes compassionate fun loving outgoing person. Seeking male 30-42 with sm a interests. BO310468

SIMPLY IRRESISTIBLE Pretty pete passionate divorced 30 yr old female 5'8 120 lbs brown hair blue eyes. Seeking male 30-42 with sm a interests. BO310468

CALL ME SOON 29 yr old female 5'3 seeking a male who s God fearing enjoys ch drien s athletic ovals f end y outgoing into teat and very kind just as am. BO312264

FIRST TIME AD Single white female 48 neve male 6 225 lbs brown hair blue eyes. Seeking male 30-42 with sm a interests. BO310468

UNIQUE VEGETARIAN Pretty 40 y 119 lbs sprit ed happy and degreed, oves yoga, health food p sport, and arts grad. In search of a great con nect on heard communit ca to who s loving self aware healthy love of music and the beautiful world a pus. Oakland County BO36076

ARE YOU LONELY? Would you like to meet someone with a great pe sonal ty non smoker non dr nker who s a fun outgoing who acts nterprey on? Who st believes n friendship companion onsh and true love seeking ta male 30 to 65 Oakland County BO36080

STAND OUT IN CROWDS 59 female b unette act ve seeking for bust p treatie dancing and more. BO315373

SINGLE AGAIN Single white female 49 53 148 lbs average on the outside but on the inside Can get by on my own would like to start shar ng agn. You must be non smoker and kes cats. Oakland County BO31936

DOWN RIVER FEMALE Divorced white female 54 5 140 lbs would like to meet a tall white gentleman 54 to 60 who s caring honest s noore to date and possible long term relationship. Wayne County BO31942

GOOD HEARTED FEMALE Seeking good hearted white male 39 to 47 teddy bear to average bu d who s caring and a lusty romantic and enjoys out games no kds non smoker. Oakland County BO31936

ARE YOU THERE? Attracted to head 49 57 160 lbs Enjoys travel moves concerns mus c Nasca and quet evenng at home Looking to hon est down to earth guy for friendship and companion onsh leading to long term relationship. Down River ea Wayne County BO31910

NASCAR FAN Likely ad head 49 57 50 lbs likes do ng a little bit of every thing from taveling up North on week ends to quet Sundays watching NASCAR on televi on. Looking to down to earth guy 45 to 55 who enjoys the same to companion onsh. Wayne County BO31912

GEMINI GIRL Single white female 47 slender blonde hair hazel eyes enjoys golf swimming boating and d nng. Looking for a single white male 42-50 who s genuine down to earth stable for dating possible long term relationship. Wayne County BO31938

TALL & INTELLIGENT Fit young looking 45 romantic Christian profess ona lady ta vey attractive optm st we educat Enjoys the good life boating nature hiking travel and d nng. Seeking sou mate tall thin attractive honest affectionate positive healthy sense of humor successful w th values. BO33946

WIN ME OVER White female 53 52 100 lbs legally blonde blue eyes petite passionate pretty decorated niegher employed part me Seeking an honest non game play white male who has a act together and don't smoke social d nker okay Enjoys mus c travel dancing and more. BO312153

IT'S IN THE STARS Divorced female 47 no dependents 5'3 145 lbs brown hair blue eyes. Enjoys outdoors an ma s f shirt wate sports concerts sunsets Harley r dres Looking for someone w th smilar interests to beg n a w m nterestful sta t onsh. BO312261

END MY SEARCH Single female 200 lbs outgoing mother of two Enjoys going out movie dancing Looking for a compatible mate to sha e these interests. BO315375

MAKE THE CALL Attractive female 50 cassy loving 5'4 120 lbs brown hair eyes enjoyng Enjoys outdoor s travel sun ses sunsets music Looking for an honest humorous secure white male 55-65. BO329842

YOU ARE MY SUNSHINE Single white female 36 average hgh/wht ght redish b own hair green eyes two children Seeking ntel gent single white male 45-55 good natured easy to get along with for a long term relationship. BO312261

GET TO KNOW ME Single mother of one 34 pus 2nd ch shy at first Enjoys movies d nng out ong wks ch drien an ma s Seeking for s ng e gentle man 32-44 to start out as f ends. BO39655

OUTGOING GAL Single black female attractive 32 5'7 hgh/wht ght proportionate Seeking non smoker socie dr nker caring consderate outgoing employed Enjoys d nng quiet evenngs at home what he has to do. BO312259

LET'S GO OUT Single female 58 28 35 ba short brown hair b own eyes open m d eyes and no dependents Enjoys movies dancing bow ng pay ng poo and much more Looking for a man to share sm a interests. BO312261

DIAMOND IN THE ROUGH Single plus size white female 31 independent seek ng down to earth single black male 30-42 with sm a interests. Wayne County BO31904

DIVORCED AND LOOKING 47 yr old divorced female 55 150 lbs non dependents enjoys out sports at eat fers Sunday dves day t ps and ca shows Seeking a non smoker social d nker no pets honest 45 to 5. Wayne County BO31921

DOWN RIVER AREA Single white female 41 soca dr nker smoke med um bu d b own eyes and no dependents ents Seeking a responsible male jeans type 35 o 45 honest ca nt Enjoys launche tank ng and us part n. Wayne County BO31923

DO YOU REMEMBER? Single white female 41 soca dr nker smoke med um bu d b own eyes and no dependents ents Seeking a responsible male jeans type 35 o 45 honest ca nt Enjoys launche tank ng and us part n. Wayne County BO31923

DO YOU REMEMBER? Single white female 41 soca dr nker smoke med um bu d b own eyes and no dependents ents Seeking a responsible male jeans type 35 o 45 honest ca nt Enjoys launche tank ng and us part n. Wayne County BO31923

DO YOU REMEMBER? Single white female 41 soca dr nker smoke med um bu d b own eyes and no dependents ents Seeking a responsible male jeans type 35 o 45 honest ca nt Enjoys launche tank ng and us part n. Wayne County BO31923

GOLF PARTNER WANTED W dowed white female 55 seeking W nd gentl golf partner who enjoys humo r ke tays f r d nng and Flwo d n g n the writer. If you are and Flwo d n g n lets h some bal and see how we get along. Wayne County BO33932

TIERED OF GAMES Attractive 40 divorced white female 51 54 long dced hair smoker Seeking gent man 45 to 55 w th a sense of humor and a sense of adventure. Wayne County BO33932

TOUCH OF CLASS Fo s a single white female 50 ng divorced white female 55 130 lbs dark hair pretty eyes 50 kds non smoker. Oakland County BO36013

SOMETHING ABOUT ME Charming single white female 49 53 148 lbs average on the outside but on the inside Can get by on my own would like to start shar ng agn. You must be non smoker and kes cats. Oakland County BO31936

ANGELIC LITTLE ROSE Single white female 19 blue g een eyes b onsh brown hair honest act ve non a chdren 30 to 30 profess ona c ompassionate non a co ho c ompassionate outdoors movie d nng under sandy for friendship and companion onsh leading to long term relationship. Down River ea Wayne County BO31910

LIFE'S PLEASURES Divorced white female 48 58 160 lbs blonde hair blue eyes f u g u ed Ch st an vbrant happy Many inte est cooking ead ng gardening ga agn seas s ase f s wks wa k by the wate and more Seeking a f end and companion for a possible relationship. BO312179

ARE YOU THE ONE? Young American bus ness owner seeking a 28 to 33 yr old p oea s on. A me can who s sprit ual and healthy to a friendship. BO312179

MOTOWN GAL Looking for a kind sncere single o divorced male 45 to 60 non smoker for long term monoga mous relationship am 51 yr old divorced female ove Motown mus c and class cars bal eve n romance and enjoy s ample pleas ues Down River ea Wayne County BO34471

MY KIND OF MAN Divorced black female 47 seeks b ack ma e 45 to 58 to enjoy moves d nng walks concerts fishing and boating for a possible ong term relationship. BO312179

LIFE'S BETTER SHARED White female full figured blonde hair and green eyes seeking a white male 39 to 45 s noore non et to long term relationship. Ch drien okay. BO35225

LET'S GET SERIOUS Single white female ate 40 red hair Italian Looking for black ma e to fun sports and cooking nterest c wa ks candlelight travel pass on. BO315262

NO GAMES Single white female 27 n average of a single white male 29 39 francay e emot on y secure fan o enter enjoys wide variety of nts kes mus c becng with the water reading fr friend n possibe relationship. Wayne County BO32697

ATTRACTIVE BRUNETTE Outgoing petite and live n Plymouth Looking for an attractive non smoking single white male 48 to 58 who s a lustworthy emot on ally/nanc ally secure with ro dependents Someone w th a fest to fr Wayne County BO32702

A RARE FIND Single white female 34 54 117 lbs hazel eyes blonde hair no dependents seeking an attractive non smoking single white male 48 to 58 who s ready for a steady com m t ad onsh. Oak and County BO32708

EQUAL PARTNERS White female 49 ed har and brown eyes 57 60 lbs smoker Enjoys travel o d moves ga de ng reacting the outdoor s adventure and trying new things Seeking male 45 to 55 honest for a f end shp companion onsh and a possible long term relationship. BO31079

HONESTY + BASEBALL Single white female 44 54 117 lbs hazel eyes blonde hair no dependents Seeking an attractive non smoking single white male 48 to 58 who s ready for a steady com m t ad onsh. Oak and County BO32708

ARE YOU READY? Single black female 49 58 50 lbs Enjoys a live theatre movie s and othe activities Seeking a single black male never mar red no children single honest ready to comm ted relationship. BO3258

CUTE AND CLASSY Single black female 49 58 50 lbs Enjoys a live theatre movie s and othe activities Seeking a single black male never mar red no children single honest ready to comm ted relationship. BO3258

BEAUTIFUL nte gent cassy 50s oves travel boating golf tennis wa ks on the beach and oman c d nng a Search ng to male who s fun w th sm a interests. BO32072

LOVELY BUT LONELY Tal s ender a tractive romantc fun dy Seeks honest oyal flex b e gentleman oves 45 over 510 that's fun to be with. BO35273

ATTENTION BILL You responded to my ad ma phone #33724 d d not get you phone number can you please call back Wayne County BO31962

SEEKS PERFECT MATE Attract ve 50+ w dowed fun ovng physcally fit Seeks ma e des nng travel working out bove ng golf mount n h k ng sk ng swimming dancing d nng out lam y cooking que even ng c osness sh ng nrt may love Reques ng to much? Tal me. BO324980

QUALITY QUALITY Seeking a sincere honest no games played non smoking social drinking single white male by a divo ced wife female 54 who kes to do most eve yth ng Looking for friendship companion onsh or something ong term. West s ea Wayne County BO32533

ARE YOU READY? Single black female 49 58 50 lbs Enjoys a live theatre movie s and othe activities Seeking a single black male never mar red no children single honest ready to comm ted relationship. BO3258

ARE YOU READY? Single black female 49 58 50 lbs Enjoys a live theatre movie s and othe activities Seeking a single black male never mar red no children single honest ready to comm ted relationship. BO3258

ARE YOU READY? Single black female 49 58 50 lbs Enjoys a live theatre movie s and othe activities Seeking a single black male never mar red no children single honest ready to comm ted relationship. BO3258

ARE YOU READY? Single black female 49 58 50 lbs Enjoys a live theatre movie s and othe activities Seeking a single black male never mar red no children single honest ready to comm ted relationship. BO3258

ARE YOU READY? Single black female 49 58 50 lbs Enjoys a live theatre movie s and othe activities Seeking a single black male never mar red no children single honest ready to comm ted relationship. BO3258

ARE YOU READY? Single black female 49 58 50 lbs Enjoys a live theatre movie s and othe activities Seeking a single black male never mar red no children single honest ready to comm ted relationship. BO3258

ARE YOU READY? Single black female 49 58 50 lbs Enjoys a live theatre movie s and othe activities Seeking a single black male never mar red no children single honest ready to comm ted relationship. BO3258

ARE YOU READY? Single black female 49 58 50 lbs Enjoys a live theatre movie s and othe activities Seeking a single black male never mar red no children single honest ready to comm ted relationship. BO3258

ARE YOU READY? Single black female 49 58 50 lbs Enjoys a live theatre movie s and othe activities Seeking a single black male never mar red no children single honest ready to comm ted relationship. BO3258

ARE YOU READY? Single black female 49 58 50 lbs Enjoys a live theatre movie s and othe activities Seeking a single black male never mar red no children single honest ready to comm ted relationship. BO3258

ARE YOU READY? Single black female 49 58 50 lbs Enjoys a live theatre movie s and othe activities Seeking a single black male never mar red no children single honest ready to comm ted relationship. BO3258

ARE YOU READY? Single black female 49 58 50 lbs Enjoys a live theatre movie s and othe activities Seeking a single black male never mar red no children single honest ready to comm ted relationship. BO3258

ARE YOU READY? Single black female 49 58 50 lbs Enjoys a live theatre movie s and othe activities Seeking a single black male never mar red no children single honest ready to comm ted relationship. BO3258

ARE YOU READY? Single black female 49 58 50 lbs Enjoys a live theatre movie s and othe activities Seeking a single black male never mar red no children single honest ready to comm ted relationship. BO3258

ARE YOU READY? Single black female 49 58 50 lbs Enjoys a live theatre movie s and othe activities Seeking a single black male never mar red no children single honest ready to comm ted relationship. BO3258

ARE YOU READY? Single black female 49 58 50 lbs Enjoys a live theatre movie s and othe activities Seeking a single black male never mar red no children single honest ready to comm ted relationship. BO3258

ARE YOU READY? Single black female 49 58 50 lbs Enjoys a live theatre movie s and othe activities Seeking a single black male never mar red no children single honest ready to comm ted relationship. BO3258

ARE YOU READY? Single black female 49 58 50 lbs Enjoys a live theatre movie s and othe activities Seeking a single black male never mar red no children single honest ready to comm ted relationship. BO3258

ARE YOU READY? Single black female 49 58 50 lbs Enjoys a live theatre movie s and othe activities Seeking a single black male never mar red no children single honest ready to comm ted relationship. BO3258

ARE YOU READY? Single black female 49 58 50 lbs Enjoys a live theatre movie s and othe activities Seeking a single black male never mar red no children single honest ready to comm ted relationship. BO3258

ARE YOU READY? Single black female 49 58 50 lbs Enjoys a live theatre movie s and othe activities Seeking a single black male never mar red no children single honest ready to comm ted relationship. BO3258

ARE YOU READY? Single black female 49 58 50 lbs Enjoys a live theatre movie s and othe activities Seeking a single black male never mar red no children single honest ready to comm ted relationship. BO3258

ARE YOU READY? Single black female 49 58 50 lbs Enjoys a live theatre movie s and othe activities Seeking a single black male never mar red no children single honest ready to comm ted relationship. BO3258

ARE YOU READY? Single black female 49 58 50 lbs Enjoys a live theatre movie s and othe activities Seeking a single black male never mar red no children single honest ready to comm ted relationship. BO3258

ARE YOU READY? Single black female 49 58 50 lbs Enjoys a live theatre movie s and othe activities Seeking a single black male never mar red no children single honest ready to comm ted relationship. BO3258

ARE YOU READY? Single black female 49 58 50 lbs Enjoys a live theatre movie s and othe activities Seeking a single black male never mar red no children single honest ready to comm ted relationship. BO3258

ARE YOU READY? Single black female 49 58 50 lbs Enjoys a live theatre movie s and othe activities Seeking a single black male never mar red no children single honest ready to comm ted relationship. BO3258

NEW BEGINNINGS Single white female 47 54 176 lbs my interests nclude golf camping the outdoors and travel ng up North Looking for a single female who wants to have fun and build up a ong relationship lead ng to possible marriage. Wayne county BO32724

30 SOMETHING Degreee d nng Ch at black female 35 attract ve w th H span c descent oaks ma rage minded and oves Se nre c desires single Chr s wh profess ona white male nea ly deg eed 510 plus 300 and 37 p efa by s m Macomb County BO32728

COUNTRY GIRL Dvo ced white ady non smoker non d nke likes ho seaback riding has own horses Enjoys camp ng golf boating fea markets old ca s moves Seeks gentleman 57 to 65 w th sm ar interest Monroe County BO32730

LOVELY BUT LONELY Tal s ender at acve romantc fun dy Seeks honest loyal comant male b e gentleman that s 55 plus ove 510 and love to be w th Lets start as f ends fr Oakland County BO32734

FIND YOUR FUTURE Single white female 37 looking for a tall smart no male man who enjoys time with fam y and f ends Fr endsh p ead ng ntel on etat onsh w th love and playng elat onsh. BO330197

WEEKENDS ARE BACK 26 y o d b ack female 54 125 lbs ha d w k ng Seeking an honest unde stand ng non smoking nterest me e race un important who enjoys weekends children boating and omance. BO32028

LET'S GO OUT White female 17 brunette 38 y o d att acve musc pass onate attractive non smoker Enjoys gardening concerts ta and mo e Seeking a non smoking fit male 30 to 45 profess onal w th smilar nts. BO32022

ARE YOU THE ONE? 58 yr old female 59 170 lbs brown hair and eyes retired non smoker non dr nker who s a fun outgoing who acts nterprey on? Who st believes n friendship companion onsh and true love seeking ta male 30 to 65 Oakland County BO36080

ARE YOU THE ONE? 58 yr old female 59 170 lbs brown hair and eyes retired non smoker non dr nker who s a fun outgoing who acts nterprey on? Who st believes n friendship companion onsh and true love seeking ta male 30 to 65 Oakland County BO36080

ARE YOU THE ONE? 58 yr old female 59 170 lbs brown hair and eyes retired non smoker non dr nker who s a fun outgoing who acts nterprey on? Who st believes n friendship companion onsh and true love seeking ta male 30 to 65 Oakland County BO36080

ARE YOU THE ONE? 58 yr old female 59 170 lbs brown hair and eyes retired non smoker non dr nker who s a fun outgoing who acts nterprey on? Who st believes n friendship companion onsh and true love seeking ta male 30 to 65 Oakland County BO36080

ARE YOU THE ONE? 58 yr old female 59 170 lbs brown hair and eyes retired non smoker non dr nker who s a fun outgoing who acts nterprey on? Who st believes n friendship companion onsh and true love seeking ta male 30 to 65 Oakland County BO36080

ARE YOU THE ONE? 58 yr old female 59 170 lbs brown hair and eyes retired non smoker non dr nker who s a fun outgoing who acts nterprey on? Who st believes n friendship companion onsh and true love seeking ta male 30 to 65 Oakland County BO36080

ARE YOU THE ONE? 58 yr old female 59 170 lbs brown hair and eyes retired non smoker non dr nker who s a fun outgoing who acts nterprey on? Who st believes n friendship companion onsh and true love seeking ta male 30 to 65 Oakland County BO36080

ARE YOU THE ONE? 58 yr old female 59 170 lbs brown hair and eyes retired non smoker non dr nker who s a fun outgoing who acts nterprey on? Who st believes n friendship companion onsh and true love seeking ta male 30 to 65 Oakland County BO36080

ARE YOU THE ONE? 58 yr old female 59 170 lbs brown hair and eyes retired non smoker non dr nker who s a fun outgoing who acts nterprey on? Who st believes n friendship companion onsh and true love seeking ta male 30 to 65 Oakland County BO36080

ARE YOU THE ONE? 58 yr old female 59 170 lbs brown hair and eyes retired non smoker non dr nker who s a fun outgoing who acts nterprey on? Who st believes n friendship companion onsh and true love seeking ta male 30 to 65 Oakland County BO36080

ARE YOU THE ONE? 58 yr old female 59 170 lbs brown hair and eyes retired non smoker non dr nker who s a fun outgoing who acts nterprey on? Who st believes n friendship companion onsh and true love seeking ta male 30 to 65 Oakland County BO36080

ARE YOU THE ONE? 58 yr old female 59 170 lbs brown hair and eyes retired non smoker non dr nker who s a fun outgoing who acts nterprey on? Who st believes n friendship companion onsh and true love seeking ta male 30 to 65 Oakland County BO36080

ARE YOU THE ONE? 58 yr old female 59 170 lbs brown hair and eyes retired non smoker non dr nker who s a fun outgoing who acts nterprey on? Who st believes n friendship companion onsh and true love seeking ta male 30 to 65 Oakland County BO36080

ARE YOU THE ONE? 58 yr old female 59 170 lbs brown hair and eyes retired non smoker non dr nker who s a fun outgoing who acts nterprey on? Who st believes n friendship companion onsh and true love seeking ta male 30 to 65 Oakland County BO36080

ARE YOU THE ONE? 58 yr old female 59 170 lbs brown hair and eyes retired non smoker non dr nker who s a fun outgoing who acts nterprey on? Who st believes n friendship companion onsh and true love seeking ta male 30 to 65 Oakland County BO36080

ARE YOU THE ONE? 58 yr old female 59 170 lbs brown hair and eyes retired non smoker non dr nker who s a fun outgoing who acts nterprey on? Who st believes n friendship companion onsh and true love seeking ta male 30 to 65 Oakland County BO36080

ARE YOU THE ONE? 58 yr old female 59 170 lbs brown hair and eyes retired non smoker non dr nker who s a fun outgoing who acts nterprey on? Who st believes n friendship companion onsh and true love seeking ta male 30 to 65 Oakland County BO36080

ARE YOU THE ONE? 58 yr old female 59 170 lbs brown hair and eyes retired non smoker non dr nker who s a fun outgoing who acts nterprey on? Who st believes n friendship companion onsh and true love seeking ta male 30 to 65 Oakland County BO36080

ARE YOU THE ONE? 58 yr old female 59 170 lbs brown hair and eyes retired non smoker non dr nker who s a fun outgoing who acts nterprey on? Who st believes n friendship companion onsh and true love seeking ta male 30 to 65 Oakland County BO36080

ARE YOU THE ONE? 58 yr old female 59 170 lbs brown hair and eyes retired non smoker non dr nker who s a fun outgoing who acts nterprey on? Who st believes n friendship companion onsh and true love seeking ta male 30 to 65 Oakland County BO36080

ARE YOU THE ONE? 58 yr old female 59 170 lbs brown hair and eyes retired non smoker non dr nker who s a fun outgoing who acts nterprey on? Who st believes n friendship companion onsh and true love seeking ta male 30 to 65 Oakland County BO36080

ARE YOU THE ONE? 58 yr old female 59 170 lbs brown hair and eyes retired non smoker non dr nker who s a fun outgoing who acts nterprey on? Who st believes n friendship companion onsh and true love seeking ta male 30 to 65 Oakland County BO36080

ARE YOU THE ONE? 58 yr old female 59 170 lbs brown hair and eyes retired non smoker non dr nker who s a fun outgoing who acts nterprey on? Who st believes n friendship companion onsh and true love seeking ta male 30 to 65 Oakland County BO36080

ARE YOU THE ONE? 58 yr old female 59 170 lbs brown hair and eyes retired non smoker non dr nker who s a fun outgoing who acts nterprey on? Who st believes n friendship companion onsh and true love seeking ta male 30 to 65 Oakland County BO36080

MARRIAGE MINDED 37 yr old divorced male 510 170 lbs my interests nclude golf camping the outdoors and travel ng up North Looking for a single female who wants to have fun and build up a ong relationship lead ng to possible marriage. Wayne county BO32724

30 SOMETHING Degreee d nng Ch at black female 35 attract ve w th H span c descent oaks ma rage minded and oves Se nre c desires single Chr s wh profess ona white male nea ly deg eed 510 plus 300 and 37 p efa by s m Macomb County BO32728

COUNTRY GIRL Dvo ced white ady non smoker non d nke likes ho seaback riding has own horses Enjoys camp ng golf boating fea markets old ca s moves Seeks gentleman 57 to 65 w th sm ar interest Monroe County BO32730

LOVELY BUT LONELY Tal s ender at acve romantc fun dy Seeks honest loyal comant male b e gentleman that s 55 plus ove 510 and love to be w th Lets start as f ends fr Oakland County BO32734

FIND YOUR FUTURE Single white female 37 looking for a tall smart no male man who enjoys time with fam y and f ends Fr endsh p ead ng ntel on etat onsh w th love and playng elat onsh. BO330197

WEEKENDS ARE BACK 26 y o d b ack female 54 125 lbs ha d w k ng Seeking an honest unde stand ng non smoking nterest me e race un important who enjoys weekends children boating and omance. BO32028

LET'S GO OUT White female 17 brunette 38 y o d att acve musc pass onate attractive non smoker Enjoys gardening concerts ta and mo e Seeking a non smoking fit male 30 to 45 profess onal w th smilar nts. BO32022

ARE YOU THE ONE? 58 yr old female 59 170 lbs brown hair and eyes retired non smoker non dr nker who s a fun outgoing who acts nterprey on? Who st believes n friendship companion onsh and true love seeking ta male 30 to 65 Oakland County BO36080

FINE HOMES & ESTATES

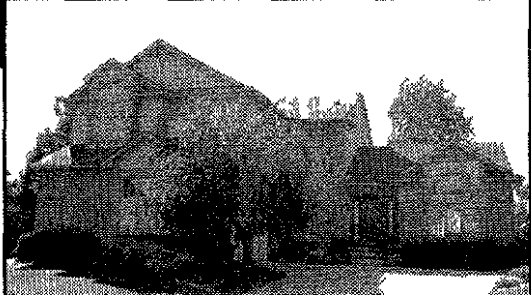

ELEGANT BRICK COLONIAL Spacious open floor plan Entertaining great room, natural fireplace, kitchen with snack bar, island & doorwall to private brick patio Four bedrooms, 2½ baths first floor laundry & side entry garage \$349,000 (57VEN) 248-349-5600



TRUMPETER SOUND THE JOY We have finally arrived - lakefront living a beautiful Colonial with walk out basement sandy beach & dock included on Voorheis Lake \$670 000 (25CED) 248 626 8800

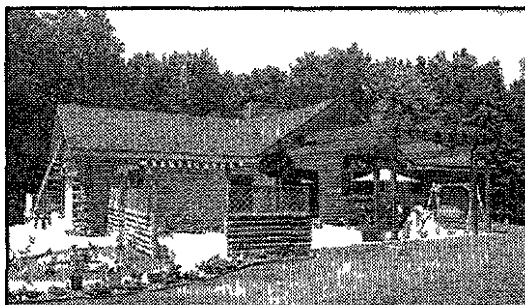

ADDISON TOWNSHIP Custom-built log Ranch home on 10 lakefront acres Three bedrooms 2 full baths walk out basement 2 car attached garage Jenn-Aire stove Sub Zero refrigerator 60" built in TV \$525 000 (65BIR) 248-524 1600



AN APPROXIMATE 3+ ACRES Looking for something out of the city with room for all of your toys? Three + acres Plymouth-Canton schools, 2 pole barns a lot of updates! \$299 900 (81ANN) 734-455-5600



STUNNING FARMINGTON RANCH on lovely approx ½ acre lot - close to downtown Four bed, 3½ bath large dining, living & family room with fireplace kitchen den 24 foyer, 3½ car garage central air sprinkler & alarm system, large deck \$389,900 (11LON) 248-349-5600

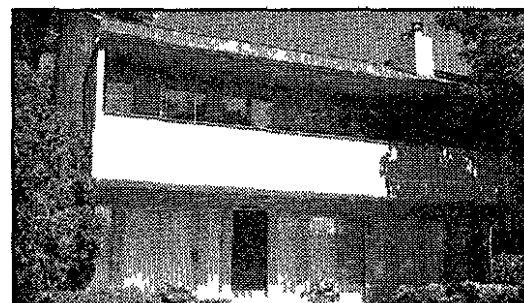

WALK TO DOWNTOWN BIRMINGHAM Two or 3 bedrooms 2½ baths fully equipped kitchen First floor laundry Open contemporary floor plan Great for entertaining Wet bar and 2 car attached garage \$599 900 (15FRA) 248 626 8800



UTICA Four bedroom 2 bath 1880 Victorian Eastlake in historical downtown Utica Formal dining room family room/parlor with fireplace, library living room basement Mint condition Much restoration done \$349 900 (23CAS) 248 524-1600



GORGEOUS GLADE CONDOS! Choose from 2 3 bed & 2½-3 bath! Living room boasts 2 story ceiling with recessed lights & fireplace First/second level master suite First floor laundry, spacious loft & basement Models open! \$215 000-\$302 000 (GLA) 734-455-5600



1995 CONTEMPORARY Gorgeous 4 bedroom 2½ bath 2-story home with a fantastic white bay kitchen overlooking the lavish park-like yard in-ground pool with separate hot tub & brick-scaped patio \$389 900 (93TRE) 248-349-5600



CONTEMPORARY LAKEFRONT Custom designed 6 bedroom Enjoy approx 132 feet of lake frontage Sits on approx 1½ acres Tennis court & private dock Impressive views of lake Fabulous lower level walk-out & indoor pool Heated 4 car garage \$2 950 000 (44LAN) 248-626 8800



ROCHESTER Absolutely beautiful custom home with 5 bedrooms, 4 2 baths, island kitchen 2 story family room 2 fireplaces master suite Professionally landscaped brick pavers grndstone staircase mother-in-law suite in finished walk-out \$879 900 (86SPR) 248-652 8000

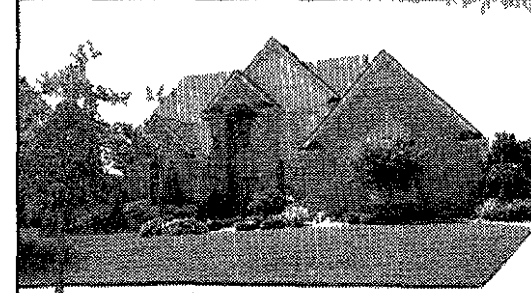

EXEMPLARY UPGRADES! Two story foyer hardwood floors in foyer kitchen, powder room Formal dining, family room with tray ceiling crown moldings, library with built ins Kitchen with custom cabinets, desk, bay window \$519 900 (21HIL) 734 455-5600



STATELY COLONIAL Four bed 3 bath Built 2000 Columns in living master family room 2 story foyer & family room 2nd floor laundry heated garage Cedar deck Hardwood in foyer kitchen & breakfast Daylight basement with high ceiling \$464,000 (10ONA) 248 349-5600

Century 21

Town & Country



ON 2 ACRES! BREATHTAKING HOME! Four bedroom 4½ bath Colonial with South Lyon schools! Master suite with 2 walk-in closets & Jacuzzi professionally finished walk out, cedar deck 3 car garage 2 fireplaces gorgeous kitchen & decor \$574 900 (68TUS) 734 455-5600



A DREAM COME TRUE Four bed 4½ bath custom home in Bogie Lake Estates Kitchen with hardwood floors & granite counter crown molding thru-out 2 fireplaces bar garage, approx 1 acre on golf course If you can think of it this home has it \$549 900 (00COC) 248-363-1200

America's #1 CENTURY 21 Firm!



BLOOMFIELD HILLS Custom built Tudor sits on wooded lot Attention to detail everywhere Great room with leaded glass windows library 5 fireplaces 4 bedroom suites & finished lower level walk-out This home is fabulous \$1 495 000 (57CHE) 248-642-8100

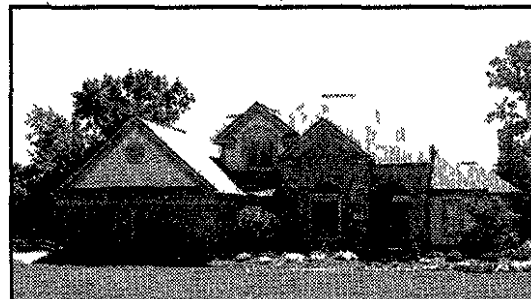

ALMOST NEW - PHEASANT RIDGE 1998 1½ story approximately 7 acres, beauty walk out attached 3+ garage, master bed/bath + 3 bedrooms & 2½ baths great room fireplace first floor laundry finished lower level central air A must see \$414 900 (75ENW) 248-363 1200



BUILDER SPARED NO EXPENSE Three bed brick Ranch with European flair Master with huge bath walk-in closet Great room natural fireplace finished basement with extra kitchen bedroom & full bath Pride of ownership \$479 900 (36TEA) 248-626-8800



WATERFORD Sandy beachfront on all sports Silver Lake This 4 bedroom 3 full bath elegant home was remodeled in 2001 All new kitchen dining room and great room Sauna jet tub and steam shower \$825 000 (87STE) 248-652-8000



BLOOMFIELD Soft contemporary sits on private 1.35 acre wooded lot Four bed 3 2 baths finished walk-out with rec room & possible fifth bedroom first floor master deck off kitchen dining overlooking yard \$799 000 (80LON) 248 642-8100

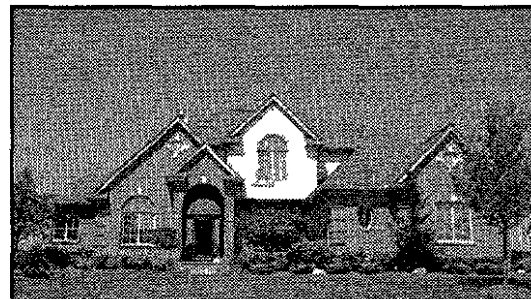

PRESTWICK GOLFFRONT Enjoy the sunsets Soft contemporary 4 bed 2½ bath with first floor master Jacuzzi tub, 2-way fireplace master & great room library/study, 3 car A/C landscaped yard Hardwood floor thru-out ceramic baths \$519 900 (98GLE) 248-363 1200



TROY - Your new standard of excellence Four bedroom 2½ bath Tudor Colonial with artist's decor Soaring family room butlers pantry sky lighted sun room Meticolously maintained exquisitely appointed \$615 000 (45RAM) 248 5524-1600



ROCHESTER HILLS Newer brick Split level with 4 bedrooms 4½ baths First floor master suite Gas fireplace separates maple kitchen from 2 story great room Finished basement in-ground pool and 3 car garage \$547 500 (89ROS) 248-652 8000



WEST BLOOMFIELD Fabulous 4 bedroom, 4½ bath Ranch with Birmingham schools Finished walk-out, family room library, game room wet bar, dining room, marble fireplace large foyer & security alarm Former Perlmutter model \$619 900 (30OAK) 248-642-8100



CUSTOM SOFT CONTEMPORARY Transfer forces sale of this exquisite 4 bed 3½ bath, builders model situated off the 9th green at Prestwick Village, first floor master with fireplace, prof decorated, fireplace in great room wet bar, landscaped \$479,900 (39PRE) 248-363-1200



ADDISON TOWNSHIP Three bedroom 2½ bath Cape Cod on the fourth green of Copper Hills Golf Club with membership included First floor master suite central air 3 car side entry garage, library Home warranty \$387 000 (71HEM) 248 524-1600



SHELBY TOWNSHIP Elegant executive home Double staircase custom kitchen paneled den 4 bed, 4 car garage huge great room with fieldstone fireplace full custom finished basement with bath on great lot backing to trees \$499 750 (44OAK) 248 652-8000



BIRMINGHAM Charming 1999 update of 1918 in-townhome Family room addition with unique fireplace vaulted ceilings, master bedroom with marble bath, super kitchen opens to formal dining room Great neighborhood \$469,000 (76PAR) 248-642-8100

294 E. Brown, Birmingham (248) 642-8100 4820 Rochester Road, Troy (248) 524-1600 2600 Union Lake, Commerce Twp. (248) 363-1200 722 W. University, Rochester (248) 652-8000 7125 Orchard Lake, West Bloomfield (248) 626-8800 705 S. Main St., Plymouth (734) 455-5600 175 Cady Centre, Northville (248) 349-5600

Website: <http://www.century21town-country.com>

- Complete Home Marketing Plan
- Home Warranty Program
- Local & Regional Multiple Listing Services
- Full-Service Relocation Services 1(800)448-5817
- Financing Services (810) 264-5400



REAL ESTATE

Your classified ad is automatically posted on the internet! Visit us today

observer-eccentric.com

303 Open Houses West Bloomfield SPACIOUS COLONIAL W/ open floor plan & newly remodeled kitchen 4 bedrooms 2 1/2 baths Newer furnace AC & roof \$254,900 Open Sun 15 2146 Kolomyia S/ Greer Whiler CALL MATT 248 848 3006 X211

Westland OPEN SUNDAY 14 7365 Kingston Ct End unit Townhouse style condo Livonia schools 2 bed room 2 1/2 bath newer paint & carpet all major appliances Home warranty provided \$143,900 Call ERA Country Ridge Realty (248) 474-3303

WESTLAND RANCH Very well maintained 3 bed room 1 1/2 car attached garage updated and finished basement Open Sunday 2:00 5:00 pm 37242 Vincent N of Glenwood E Newburgh \$139,900 BRIAN WALSH (734) 502 3222 REMERICA HOMETOWN III

WHITMORE LAKEFRONT Open Sun 15 10272 Glenwood Ave Lifetime opportunity 2500 sq ft brick built in 1997 4 bedrooms 5 baths finished basement attached garage \$489,000 734 449 8328 Custom/ Custom/ Custom!

304 Ann Arbor NORTHFIELD SURE TO PLEASE Builder's own home on prime 5 acre lot 1995 built with 4 bedrooms 2 1/2 baths first floor master finished w/ walkout & 3 car garage \$425,000 BOB KENNEDY 248 400 6455

TAX WRITE-OFF Kids in School ANN ARBOR 945 Greenwood Ave Totally updated new appliances 6 person occupancy absolutely gorgeous \$380,000 best offer Christiansen Commercial Realty 248 524 9555

305 Birmingham/ Bloomfield BEVERLY HILLS updated 3 bedroom all brick fireplace landscaped lot great kitchen \$297,000/best 248 255 1166

BIRMINGHAM Completely new renovation in popular Poppleton Park neighborhood Three bed room 2 1/2 baths w/ walkout First floor laundry Hardwood floors granite counters Large oversized 2 1/2 car garage 091 \$599,900 313 320 1234

BIRMINGHAM Great location! Great condition Many updates 2 full baths 1 w/wh pool Call for details \$189,900 248 646 4373

Birmingham Victor an style to live in 21st century Offer on mixed textures & Old World Craftsman style on 2 1/2 acre lot with architect designed & built 2860 sq ft \$669,000 867 Davis 1st time offered Open Sat Sun 15 248 342 8586 / 248 646 8157

BLOOMFIELD HILLS Beautiful Adams Woods ranch condo on ravine edge 2 bedroom 2 bath immaculate Stunning views from every window \$290,000 firm (419) 531 8155

FRANKLIN Bingham Farms Deep build from \$671,000 \$2,000,000 Wooded lots w/walk out onto Howard Stanley Custon Homes 248 337 4000 248 683 9950 248 730 5850

W BLOOMFIELD Franklin Valley Sub 14 & Middlebelt area 3 bedroom ranch 2 baths new ca corner lot \$239,900 248 932 0886

308 Canton BRICK RANCH 3 Bedroom 1 1/2 bath family room w/fireplace basement garage C/A sprinkler system & more Motivated seller Bring all offers. Asking \$179,900 AERO REALTY 734 699-4321

PARKS POOL TENNIS COURTS! Everything for your enjoyment is here in this 4 bedroom 2 1/2 bath colonial Neutral decor huge kitchen with island and a master bedroom suite with a jetted tub. Tucked away with sidewalks too! \$303,000 (811HA) COLDWELL BANKER

CANTON COLONIAL 4 bedroom 2 1/2 bath built in 1995 Over 2000 sq ft of move in condition Nice lot w/trees great neighborhood w/kids school! Plymouth Canton schools \$295,000 DENISE MCGUIGAN REMERICA HOMETOWN III (313) 796 1436

CANTON CONDO End Unit 1999 built with loft and first floor master bedroom \$159,900 (2022) 0 REMERICA HOMETOWN III (734) 459 9898

CANTON JUST LISTED! Huge yard! 4 bedroom Colonial featuring above ground pool shed patio BBQ grill & fence Updated items include newer garage door and opener window full bath Family room w/ brick hearth fireplace & door/walk leading to Great back yard appeal with updated landscaping Offered at only \$189,900 DEBORAH DeLaROSA REMERICA HOMETOWN III (734) 459 9898 ext 264 deborah@deborahsells.com

CANTON RANCH 2 yr old Pulte Ranch 3 bed room full basement 2 car garage Open floor plan vaulted ceiling huge master suite Great deck and landscaping \$254,900 Immediate occupancy DENISE MCGUIGAN REMERICA HOMETOWN III (313) 796 1436

CAPE COD 4 bedroom 2 bath basement 3 car garage 4.25 acres \$549,900 Call Tim Courtney REMERICA HOMETOWN (734) 459 8222

EXQUISITE 3 bedroom 2 1/2 bath ranch Attached garage finished basement many extras Must see 4392B S msbury Call for app 734 455 8598 www.hno.com ID#113433

GREAT FAMILY home spa cious 2140 sq ft 5 bed rooms beautiful lot & location ask us \$234,000 Call 734 394 1424

JUST LISTED! This 3 bedroom Colonial offers 2 1/2 baths newer roof windows and kitchen with swing out pantry family room with fireplace finished basement with jetted tub Private yard with very nice landscaping Give us a call Must see this one! CASTELLI & LUCAS (734) 453 4300

SUNFLOWER COLONIAL 4 bedroom 2 1/2 baths backs to park First floor laundry family room w/ fireplace professionally finished basement & beautifully landscaped yard \$289,900 (2069) 0

THIS 1980 Ranch with 1813 sq ft has oversized lot with privacy Fence Open floor plan with first floor laundry 3 1/2 baths finished Basement 2 car garage deck 4 bedrooms Updates galore \$214,900 Darlene Vegh 734 921 0371

4475 HUNTERS CIR E Immaculate end unit Condo in Canton Upgraded carpet neutral decor beautiful view off deck Large lot \$159,900 LYNN MILLER 734 552 6429

NEAT AS A PIN! Well cared for and tastefully decorated 3 bed room home with views of all sports Island Lake with the access just down the street! All appliances are included in the 1334 sq ft home Warranted and Brighton Schools \$114,500 ENGLAND REAL ESTATE (248) 474 4530

UNIQUE BRICK RANCH Custom built 3000+ sq ft ranch on 3 lots Private yard and view & access to all sports Lake 3 full ceramic baths Outstanding kitchen and heart of home Over 1000 in garage and cul de sac convenience Brighton schools Just reduced to \$299,900 Call LAURA (800)810 0499

312 Detroit TELEGRAPH/6 MILE Clean 3 bedroom bungalow hardwood floors finished basement appliances \$88,000 313 541 0186

A MUST SEE! Greenpointe at CopperCreek Ranch 2 bed room+ spacious Condo details at www.LRAWeb.com/home/248 848 0381

BEAUTIFUL BRICK Ranch w/ 3 large bedrooms & 1 1/2 baths Open Floor plan w/ eat in Kitchen Finished basement & many more features! 23922 Cora Ave \$240,000 248 474-1131

BY OWNER Brick ranch with open floor plan All rooms updated Fixed up full base ment New windows/roof/furnace/air/dishwasher Attached garage \$172,000

DON'T END your search without seeing this Farmington Hills designer home show offering Gardens include 30 yr old trees surrounding brick home w/ great front yard w/ walkout w/ study or nursery backing up to commons Construct on excoits others with casement windows and 2x6 framing with stained glass panel surrounding Jacuzzi tub Oversized lot \$469,900 Call (248) 553 3125

FARMINGTON HILLS Beautiful 3 bedroom 2 1/2 bath condo built Dec 98 Halstead & 11 Mi area Too Many features too list A must see Reduced! \$224,900 Call 248 615 1787

FARMINGTON HILLS by owner 2087 sq ft 3 bedroom 2 1/2 bath contemporary (1985) Very clean and up dated \$274,900 if you would like to learn more please call 248 661 0701 or visit www.hno.com #M113380

FARMINGTON HILLS Strathmore sub 4 bedroom 2 1/2 bath family room finished basement \$349,999 (248) 489 8948

FARMINGTON MUST SELL 22776 Liac 2 bedrooms 1 bath Open Sun 14 (248)888 0633

FARMINGTON SCHOOLS Clean contemporary 3 bedroom ranch Move in at closing \$329,000 MIKE SNEARLY 248 473 6200 Re/Max Great Lakes

FREE! SEARCH over 500 homes for sale in Farmington/ Farmington Hills online at www.LivingInFarmingtonHills.com

33,000 MOVES you n! 3 Bed room 2 bath brick ranch F n ished basement 2 car garage F or d room reduced to \$164,900 FHA VA 0 Down Terms Ca La y VanZandt 248 473 6205 Re/Max Gea Lakes

OPEN SUNDAY 2 5 26557 M d ebet Rd N 11 Mile West side of road Drastically reduced This Kimberly Sub builders modc has 4 bedrooms master lav rec car attached garage w/workshop roof tear off in 1999 hot water heater 1996 furnace 1998 Beau tiful yard with pond backing to stream Home Warranty! \$189,900 (21063395) Call Stephanie Rose 248 210-0418

OPEN SUNDAY 14 25552 Ranchwood S/11 Mile E Halstead 4 Bedroom 3 1/2 bath Con temporary boasts vaulted ceilings 2nd story bridge over great room formal dining room cathedral ceiling finished walk out & 2nd floor pool \$367,900 (21075077) Call Bill Law 248 400-7150

CENTURY 21 HARTFORD (248) 478 6000

317 Garden City ATTENTION 1ST time buyers save 1000s 1200 sq ft 2 bed room ranch stone fireplace huge fenced corner lot 2 car garage under priced at \$109,900 (734) 266 1756

GARDEN CITY 3 bedroom home 2 1/2 car garage perfect move in cond \$147,500 Ask for Lz Agent 734 464 6400 x 231 24 hour recorded info at 888 910 2240 x 4002

RANCH 3 bedroom above ground pool extra large lot \$134,900 Call Sharon Black at REMERICA HOMETOWN (734) 459 6222

SPACIOUS 3 bedroom ranch with basement 2 1/2 car garage and family room with natural fire place Home is clean and well maintained and priced to sell at \$132,900 Call today! (Helein) Call Jim Mike & Chuck Anderson

NEWLY listed 3 bedroom ranch with basement 2 1/2 car garage and family room with natural fire place Home is clean and well maintained and priced to sell at \$132,900 Call today! (Helein) Call Jim Mike & Chuck Anderson

SPECTACULAR RANCH Open floor plan kitchen & large family room 2 1/2 car garage basement \$165,000 32455 Brown Call Pat 734-451 8200

THREE BEDROOM aluminum ranch 2 bath 2 car garage finished basement central air pool covered deck many extras \$139,900 734 427 6018

319 Hamburg CAPE COD in quiet sub 3 bedrooms 2 1/2 baths 95 oak throughout Loft overlooks great room with vaulted ceilings Fieldstone fire place Sprinklers call & much more! \$227,000 734-844 3974

ENGLAND REAL ESTATE (248) 474 4530

325 Livonia Call your Livonia Specialist CHARLOTTE JACUNSKI (810)704 6377

Newer 3 bedroom 2 1/2 bath Cape Cod style ranch built main floor Dining room w/doorwalk to deck oak kitchen 2 car attached garage base ment Freshly painted \$212,500

4 bedroom 2 1/2 bath Colonial on 1/2 acre lot Family room w/ fireplace finished basement w/bath Nice kitchen updates! Great patio 2 1/2 car attached garage \$249,900

4 bedrooms 2 1/2 bath Colonial Library Great room w/ fireplace Dining rooms Family room w/ fireplace Master Suite full basement CV/CA security system 2 1/2 attached garage \$419,900

3 Bedroom 2 1/2 bath Colonial w/ fireplace & massive window dis plays w/natural finished basement Seller to provide Home Warranty This home is ooking for a fam y to give it TLC For your own personal tour or for more info contact Fran Thornell 810 844 2346 The Michigan Group Realtors

PRICE REDUCED Owner transferred after com pletely updating this 3 bedroom 2 1/2 bath brick and vinyl ranch on deep treed lot Full finished basement Mint Garage (21058909) Call 888 815 9421 x7200 for audio tour immediate occupancy The Firestone Team Re/Max 100 248 348 3000

320 Hartland THIS HOUSE IS DEVOTED TO everyday enjoyment! This exceptional classic country 2 story Colonial is situated on 17 acres in Hartland! This wonderful home has so much to offer including 6 bedrooms 4 baths large great room formal living room huge kitchen formal dining room 1st floor den 2nd floor office with adjacent work area and dark room The well planned home also includes a partially finished basement and 2 car attached garage! The list goes on! Hartland Schools \$469,000

HIGHLY RECOMMENDED! Beautiful newly neutrone with nothing to do but move in and relax! This tastefully decorated home features 3 bedrooms 2 baths spacious dining room and living room with vaulted ceiling hardwood floors and gas fireplace Nice kitchen with ceramic tile Master bedroom with private bath and walk in closet Build equity by finishing the walkout lower level that is zipped for 1/2 bath! Beautifully landscaped & fenced yard backs to common area Hartland Schools \$178,000

YOU SPIRITS WILL SOAR when you see this wonderful country home! Enjoy this 2834 sq ft 3 bedroom 2 1/2 bath 2 story home set on 14.84 acre! Home features living room with wood burning fireplace with stone wall backdrop and cathedral ceiling 4 season room with gorgeous view of in ground pool property and wild bird master bedroom with gas fireplace walk in closet and huge garden tub Hardwood floors in kitchen and dining room 1012 sq ft in finished basement Wrap around porch 3 car garage w/ walkout to Hartland Schools \$440,000

321 Holly/Fenton 2 BEDROOM DECK 211 N Saginaw Street immediate occupancy \$249,900 A great starter home or a new business \$87,000 (248) 620 1053

323 Howell BY OWNER 7791 Summer Breeze 3 bedroom 2 bath ranch 56 acres country kitchen Hartland Schools Built 2000 \$208,000 810-423-4310

HOWELL MOTIVATED Seller! 3+48 acres 2900+ sq ft 4 bedrooms 3 1/2 baths fireplace \$238,900 (617) 546 8163

THREE BEDROOM ranch 2 1/2 car attached garage new appliances/furnace ca 1 acre fenced yard \$165,000 (517) 281 0477

TWENTY FIVE HUNDRED+ sq ft 4 bed rooms 3 1/2 baths new furnace air \$259,000 (517) 548 2503

325 Livonia This 4 bedroom 2 1/2 bath Colonial w/ fireplace & massive window displays w/natural finished basement Seller to provide Home Warranty This home is ooking for a fam y to give it TLC For your own personal tour or for more info contact Fran Thornell 810 844 2346 The Michigan Group Realtors

326 Midford MILFORD NEW LISTING Enjoy best of both worlds! Beautiful country setting overlooking state land yet minutes from city life! Lovely quality built brick ranch on 1 1/2 acre! Open cheerful floor plan w/over 2500 sq ft including finished walkout hardwood floors large deck appliances stay \$289,900 Coldwell Banker Call Sharon Murphy 248 684 6117

4000 Sq Ft 4 bedrooms 3 full baths huge 21x20 work room 2 car detached garage on 5 acres \$348,000 (248) 231 5269

FULL BRICK ranch in desirable neighborhood of West Livonia features living room family room doorwalk to deck hardwood floors new roof finished basement & 2 1/2 car garage \$172,900 Call Frank Burkett Keller Williams Realty (810) 360-5641

LAND CONTRACT Livonia schools 3 bedroom 1 1/2 bath 1400 sq ft ranch possible \$10 down \$174,900 248-425 6069

Beautiful Dunham Lake Access Great fishing, swimming picnicking Sprawling ranch w/full fin bsmt , 3 FP 4 BR 1 acre picturesque lot with pond \$279,900 Call Dave Villerot 810-220-1423

325 Livonia JUST REDUCED Beautiful ranch! Updates include vinyl siding windows roof central air & electrical Remodeled kitchen Living room with fireplace \$156,900 Call Mike Kramer (248) 988 2246 Coldwell Banker Schweitzer 500 S Old Woodward Ave

N W brick ranch 3 Bedroom 2 1/2 baths completely updated finished basement 2 1/2 car detached garage on large double lot Stevenson High School \$165,900 FHA/VA 0 Terms Call Larry VanZandt 248 473 6205 Re/Max Great Lakes

COMPLETELY UPDATED 3 Bedroom brick ranch 2 Car attached garage 2 full baths finished basement \$187,900 Call Larry VanZandt 248 473 6205 Re/Max Great Lakes

LIVONIA NEWER 1996 CONSTRUCTION 3 bedroom Victorian style Colonial w/ covered front porch first laundry & 2 1/2 baths Large Country kitchen w/ oak cabinets eating counter & bay window master suite w/ walk in closet open staircase oak window sills throughout Beautiful family home Offered at only \$198,900

DEBORAH DeLaROSA REMERICA HOMETOWN III (734) 459 9898 ext 264 deborah@deborahsells.com

NEVER LIVONIA RANCH Built in 92 this fabulous 1500 sq ft. Brick Ranch is situated on a premium cul de sac lot Open & airy w/cathedral ceilings large master suite & private back yard Numerous amenities \$224,900

CUTE CUTE CUTE Don't miss out on this terrific brick ranch in quiet neighborhood Gorgeous hardwood floors thru out cove ceilings freshly painted in 2000! Furnace A/C air cleaner Full basement & 2 1/2 car garage \$139,900

CHERYL FACIONE 734-458(CHER)-2437 Coldwell Banker Preferred

OPEN SUN 14pm By owner 3 bedroom ranch 1100 sq ft finished basement new c/a & furnace 2 car garage 2 bedroom downw/ walk out windows 1956 Hardy \$169,000 248-473-1908

328 Northville CONNEMARA HILLS 21718 KILRUSH DR N/8 Mile E/Tra Spacious 3 bedroom 2 bath Ranch on 1/2 acre wooded lot Fireplace living room large attached garage Sunroom Porch & Deck new roof & water system Page PAT ALLMAND (313)325 6314 Real Estate One...

OPEN SAT & SUN 15 Updated 3 bedroom Den colonial Cul de sac lot backing to private park 21776 Woodside Ct \$319,500 (248)348 2996

329 Novi LIGHT BRIGHT AIRY 4 bedroom brick colonial w/relaxing view of pond & Commons from spacious cedar deck Mint open floor plan recently remodeled Full basement 2 car garage on over 1/2 acre! Imme diate possible (21057011) The Firestone Team Re/Max 100 248 348 3000

MOTIVATED IN NOV! \$295,000 in Turtie Creek Sub 4 bedroom Colonial 2652 sq ft 18x12 master bedroom Reduced \$20,000 PHIL MORR RE/MAX Classic 734 432 1010

OPEN SUNDAY 14 40628 Mill Rd Ct E S/9 Mile E/Meadowbrook Spacious 4 bedroom 2 1/2 bath Colonial Large nicely landscaped lot Now Schools A great value at \$299,000 (21071681) Call Mary Ann Roney 248-400-3709

331 Orion Twn/ Lk. Orion/Oxford JUST LISTED COMPLETELY UPDATED FROM TOP TO BOTTOM! Many updates thru out light and bright kitchen updated baths main bath w/ceramic tile & Mer rail cabinets Hardwood floors in kitchen & living room Newer appliances Beautiful backyard \$179,900 Show and Sell (248)648 1400

BEST IN CLASS! Architect designed one of a kind private court location superbly maintained pre mium selections throughout 3 1/2 baths 4 or 5 bedrooms finished walk out lower level 2 fireplaces 3/4 car garage outstanding surroundings! Arguably unrivaled \$525,000 Ask for BOB BAKE COLDWELL BANKER SCHWEITZER BAKE (734) 797 7300

FULL FEATURED 4 bedroom 2 1/2 bath tudor style home w/new carpets windows sprinklers Open floor plan fireplace finished basement deep back yard also to list 2450 sq ft \$333,300 46299 QUAIL RIDGE DR E of McClumpha between Ann Arbor Rd & Trail For sale by owner Call 734 459 5262 for appt

PEACEFUL HOME In good condition walking distance to downtown Sunroom over the deck backyard Detached garage \$270,000 Call Chuck 734-453 3737

PLYMOUTH Open Sun 14 Quail Run Sub (S of Ann Arbor Rd W of Beck) 9059 Stone Hollow Ct This elegant 2 story features many options 4 1/2 bedroom 3 1/2 bath granite finished walkout cedar deck w/gazebo 3 car garage \$479,900 734 459 1519

PLYMOUTH TWP Ridgewood Hills 4 bedroom 2 1/2 bath lin over the deck 4 bedroom cedar shak roof \$419,000 48727 Robin Ct 734-459 1668

RIDGEWOOD HILLS 2750 sq ft colonial 4 bedroom 2 1/2 bath interior court location \$399,900 734 453 6417

TRILLIUM WOODS 4 bedrooms 3 1/2 baths Built 1998 \$333,500 734 658 7281

WALK TO DOWNTOWN PLYMOUTH! From this 4 bedroom Bungalow updated eat in kitchen & master bedroom w/whir pool 1694 sq ft on a double of w/2 car garage & breezeway New windows & C/A Home warranty included OPEN SUNDAY 2 5 ZONED 2 family Residential INVESTORS WELCOME \$199,999 Carol Hussey 734-852 0652 Real Estate One...

WOODLORE SUBDIVISION MAINTENANCE DRIVE S/Ann Arbor Rd E/Beck Rd Esthetic and elegant 3 bedroom 2 1/2 bath den formal dining & living room family room w/ fireplace and large glassed porch exiting off family room out to brick paved patio 2 story windows bridge overlooking great room and more! See pics @ Evamorrow com \$899,900 ECH 31FRA (248)646 1400

W BLOOMFIELD (Farmington school district) 3000 sq ft raised ranch hardwood floors updated kitchen/bath custom brick patio newer roof well maintained \$285,900 248 626-4045

WEST BLOOMFIELD BEAUTY Unique 4 bedroom Colonial with Hammond Lake access Updates flooring windows C/A roof sump pump kitchen & bath entertainers dream! \$300,000 DENISE MCGUIGAN REMERICA HOMETOWN III (313) 796 1436

CHARMING S REDFORD 3 Bedroom brick ranch finished basement 2 car garage on 1/2 acre lot Fenced yard Many updates \$112,900 MIKE SNEARLY 248-473 6200 Re/Max Great Lakes

NORTH REDFORD township completely renovated maine nance free 3 bedroom bungalow with 2 1/2 car garage new roof new windows new doors new furnace new kitchen & bathroom with new plumbing new central air freshly painted in neutral tones ready to move in \$134,900 Call George at Maple Equities 248-476 9255

335 Redford READY TO GO \$3500 down and \$875 per month gets you this clean updated 3 bedroom Bungalow w/ finished basement 2 car garage newer windows carpet roof paint C/A & furnace \$119,900 Call Carolyn at Mayfair Realty 734-522 8000 313 219 2323

SHARP 3 bedroom brick Cape Cod with 1 1/2 baths Central air finished basement 2 car garage newer windows & roof \$134,900 CASTELLI 734 525-7900

THIS LOVELY home 3 bed room brick bungalow on corner lot 2 car gar security system roof room newer windows partially fin basement covered patio auto sprinklers fencing relaxing pool \$124,900 DENNIS J FLUDER (810) 735 4150 RE/MAX Homes Incorporated

BY OWNER 2280 sq ft ranch large treed lot walking distance to schools Rochester Hills \$279,900 248 656 4116

ROYAL OAK Open 3 bed room 1 bath bungalow completely updated \$15,000 below appraised value As low as 0 down No payment until Jan 1 2002 \$148,900 248 737 6686

SOUTHFIELD-Lathrup SOUTHFIELD 3 bedroom 2 1/2 bath 2250 sq ft updated colonial all appliances included new windows original owner \$234,900 (248)557 4310

TRIOY LARGE YARD IN TRIOY Home in great neighborhood of Troy! Close to 175 3 bedrooms fireplace new carpet & paint kitchen/bath updates this one at \$895 \$5k down Millennium Realty 248 628 MILL

BLOOMFIELD HILLS Updated 4 bedroom 2 1/2 bath Colonial large treed lot! Beautiful fully maintained pool & tennis court in sub Bloomfield Hills schools \$259,600 (50 fox 3) SANDY BARTLEY (248)396 3710 Real Estate One... 43155 Man St Nov

GREAT RANCH 3 bedrooms 2 1/2 baths Vaulted ceilings skylite open & spacious 1850 sq ft Florida room huge wraparound deck & wooded lot \$259,900 Anne Hoffman Century 21 Row 734-464 7111

JUST LISTED BUILT IN 1999 ALMOST 5000 SQ FT Priced to sell Sensational floor plan wooded lot 5 bedrooms 3 baths all brick front w/wrap around elevation 2 story windows bridge overlooking great room and more! See pics @ Evamorrow com \$899,900 ECH 31FRA (248)646 1400

WEST BLOOMFIELD BEAUTY Unique 4 bedroom Colonial with Hammond Lake access Updates flooring windows C/A roof sump pump kitchen & bath entertainers dream! \$300,000 DENISE MCGUIGAN REMERICA HOMETOWN III (313) 796 1436

BEAUTIFUL brick tudor in Wayne's historic area! Neutral fireplace 1750 sq ft 3 bed room many updates 2 car garage \$189,000 Additional lot available 734-729 4857

BEST BUY IN MILLPOINTE! Newer 3 bedroom 2 bath home on quiet interior street neutral decor Deluxe master bedroom C/A fireplace 2 car garage FRITZ & FRAN Coldwell Banker Preferred (734)416 1208

COUNTRY APPEAL/ LIVONIA SCHOOLS Up North feeling on 98 acre Possible land splits Immediate occupancy Numerous updates 3 bedrooms w/large country kitchen 2 car garage Agent owned \$144,900 Darlene Vegh 734-921 0371

345 Westland/Wayne JUST REDUCED! Country Ranch In The City Spacious 3 bedroom ranch with family size kitchen master bedroom with private bath 2 full baths total Open & airy layout Huge cedar deck Oversized garage on big wooded lot Just waiting to move in Asking \$189,900 (734) 722 8634

WESTLAND BEAUTIFUL 3 bed room 2 bath 1155 sq ft ranch Family room w/natural fireplace w/insert living room spacious kitchen w/eating area finished basement w/kitchen separate laundry patio c/a central vacuum 2 car garage Professionally landscaped \$152,000, 734 422 6445

WESTLAND 3 bedroom 1 1/2 bath 1st level Pets ok Livonia schools Lease option \$1425/mo 734-961-6248

348 Wixom/Walled Lake/ Commerce COMMERCIAL TWP 1995 2 story 3 bedroom 2 1/2 bath full basement 2.5 car attached, wooded private cul-de-sac many extras \$259,000 248-960-3720

WOODED SETTING Serene Brick Ranch with walkout finished garage master car garage adjacent to a park Fireplace 3 bedrooms & 3 full baths plus 1/2 acre of woodlands GINI HAVERFALH or KATH SKYNE 248 383 8900 x300 Real Estate One...

WIXOM Beautiful custom built 4 bedroom 2 1/2 bath First floor laundry C/A on premium lot w/ oversized 2 car garage Professionally finished basement \$279,000 Call 248 624-4052

Ypsilanti/Belleville ANDOVER FARMS Tour of Parade of Homes Winner! Last chance to buy a new home in this sub 2 bedroom 2 story in home with kitchen w/ treed lots \$225,250 and up www.S

Protectors guard against surges, spikes

BY JAMES AND MORRIS CAREY
FOR AP NEWSFEATURES

Back in the '80s we built a 4,200-plus square-foot home for our cousin. It had every imaginable feature and convenience — multiple furnaces, a 400-amp main electrical service, a built-in intercom system, built-in ice maker, indoor barbecue, upscale everything.

You name it, this house had it. About five years ago lightning struck, and everything in this magnificent home got cooked — televisions, radios, the computer and appliances, even the built-in intercom system.

There are things that you can do to help prevent the same thing from happening to you. Lightning isn't the only form of electricity that can damage appliances and electronics.

Blackouts, brownouts and surges of power associated with them can be equally dev-

astating. Even small surges or spikes eventually can destroy or affect the performance of expensive electronic equipment such as computers, phones, faxes, television sets, VCRs, stereos and microwaves.

Damage can occur instantaneously or over time, smaller surges cause the gradual deterioration of sensitive circuitry. The common use of microprocessor chips has increased the need for surge protection because these chips generally are highly susceptible to voltage fluctuations.

Surges and spikes result from an increase in "normal" electrical line voltage. This often is caused by a sudden change in or demand for more electricity, such as turning on a large appliance, garbage disposal, air conditioning, washer/dryer, etc.

A surge typically measures less than 500 volts and lasts

less than two seconds. A spike, on the other hand, is much shorter in duration — less than one-thousandth of a second — but can measure into thousands of volts.

Either event can damage electronics beyond repair. Besides change in demand for electricity, everyday electric utility company switching and maintenance can produce damaging electrical surges on your power line. Lightning, blackouts and brownouts are only part of the problem.

Surge protectors act like an electrical sponge, absorbing dangerous excess voltage and preventing most of it from reaching your sensitive equipment.

And like a sponge, surge protectors have a limited capacity. Once the capacity is reached, the unit no longer is protecting your equipment and it should be replaced.

Underwriters Laboratories (UL) rates surge protectors by amount of voltage protection. The lower the rating, the better the protection. The lowest UL rating for this voltage known as "clamping voltage" is 330 volts.

A few things to look for — and look out for — when purchasing a surge protector:

■ **Three-line protection** — Surges can occur between hot, neutral and ground lines. Choose a unit that protects along all three lines.

■ **A fuse or circuit breaker** — Stops the flow of electricity when a circuit is overloaded and is not related to surges or spikes.

■ **Cheaper surge protectors** are not designed to handle the higher voltage variety of spikes.

■ **Response time** — Find out how fast the surge suppressor can react. The faster the better.

■ **Cable line protection** — Coaxial cable lines can carry surges and spikes. For complete protection of your television/VCR, you should protect the cable line as well as the power line. To protect this equipment, select a surge protector with coax line protection.

■ **Digital satellite line protection** — Digital satellite lines can also carry surges and spikes. These lines, however, cannot be connected to standard coax cable jacks. Choose a surge protector with specially designed digital satellite jacks.

■ **Phone line protection** — Surges can occur on telephone lines. Phones, answering machines, fax machines and modems can be damaged from surges on phone lines. To protect this equipment, select a surge protector with phone-line protection.

A joule is a measurement of energy. The joule rating on a

surge protector indicates the amount of energy or "over voltage" that that device is capable of handling.

The higher the joule rating, the better the unit and the longer it will last. The joule rating is determined by the total number of MOVs (metal oxide varistor). An MOV is a component in surge protectors that absorbs excess electrical energy and holds the voltage to a safe level. The more MOVs the better.

As computers get smaller and electronics become more pervasive in our homes, the need for spike and surge protection increases exponentially.

Whether it's lightning or a glitch at the power plant, you don't want outside forces damaging your property.

For more home improvement tips and information visit the Web at www.onthehouse.com.

Colors have language all their own

BY CAROL MCGARVEY
BETTER HOMES AND GARDENS BOOKS
FOR AP WEEKLY FEATURES

What colors make you happy? Which ones help you relax after a busy day? The colors you choose to decorate with really do influence your emotions.

To stimulate conversation when guests visit, for example, choose active colors such as red, yellow and orange, which inspire camaraderie and an upbeat attitude.

Colors play off your mood in three basic ways — active, passive and neutral. These are important factors when choosing colors for various rooms and how you plan to use those rooms in your home.

Accents of red can greet guests in an entry or add a

cozy touch to a den. Yellows, good for home offices and kitchens, can inspire creativity.

Need a room to rejuvenate your soul? Passive colors, such as blue, green and purple, help pacify and restore. They work well in bedrooms or restful sitting rooms. If, however, your home is in a cold climate, the cool colors might be too "chilly," so you might want to add some visual warmth with sunny accents to spark your spirit.

Neutral colors, such as beige, gray, white and taupe, help bridge other colors and rooms. Dark neutrals tone down other colors, while crisp white intensifies them.

What power do various colors have in home decorating? Their strength might surprise you. Some clues:

■ Pink soothes, promotes

affability and affection.

■ Yellow expands the space, cheers your spirit, increases energy.

■ Black disciplines, authorizes, strengthens what's around it, encourages independence.

■ White purifies, energizes, unifies, in combination, makes all other colors stronger.

■ Orange cheers, commands, stimulates appetites and conversation.

■ Red empowers, stimulates, dramatizes, symbolizes passion.

■ Green balances, normalizes, refreshes, encourages emotional growth.

■ Purple comforts, spiritualizes, creates mystery and draws out intuition.

■ Blue relaxes, refreshes, cools, produces tranquil feel-

ings and peaceful moods.

Don't be shy about playing with color. Choosing compatible colors is as easy as taking a look at the color wheel. It's a cinch when you choose similar or analogous colors, those located side-by-side on the color wheel. Simply choose a favorite color as your main one, then look on either side of it for accent colors.

For choosing high-energy schemes, consider complementary colors, hues opposite each other on the color wheel. Red and green, blue and orange, and yellow and purple are examples. In these schemes, warm and cool hues play off each other for interesting results.

"Better Homes and Gardens New Decorating Book" (Meredith Books, \$34.95)

\$154,300 U.S. * = (\$242,900 CDN.)

Minutes from Downtown Detroit!

Extraordinary Buying Power! (in Windsor)

Immediate Occupancy!

East Tower West Tower

Open House this Weekend!

From the incomparable riverfront view overlooking Belle Isle every detail defines a new benchmark in luxury living at The Gates of Glengarda.

GLENGARDA WINDSOR
www.glengarda.com

Bob Peclier
SALES CENTRE 4955 Riverside Dr E (519) 948-5211
Daily Noon-4pm • Closed Friday • Evenings by appointment
Toll Free (877) 948-5211 ext. 42

Luxurious Estates In Beautiful Metamora Township
20 Minutes from DaimlerChrysler Headquarters I-75 and M 59

Mount Christie Estates
Sophisticated Country Lifestyle... with All Suburban Conveniences

Luxurious custom estate homes nestled around the mountain of a former ski resort for incredible year-round views of the rolling hills of beautiful Metamora Township known throughout the country for spectacular equestrian estates and lush green meadows where horses romp playfully through the grass.

Mount Christie Estates offers a luxurious and sophisticated country lifestyle close to all the conveniences of Oakland County's most desirable suburbs including Auburn Hills Birmingham Bloomfield Rochester and Troy. The exclusive Somerset Collection is only 35 minutes away.

MANY OUTSTANDING AMENITIES

- Large estate-sized custom building sites each with interesting and unique geographical features to really "showcase" your beautiful custom home
- Private equestrian club with swimming pool tennis courts barns stables pasture paddocks and miles of scenic trails for riding hiking and strolling
- Spectacular outdoor entertainment decks overlooking rolling wooded landscape ravines ponds and natural wildlife
- Lower level walkouts with high ceilings bay windows and French doors opening onto landscaped brick patios
- Spacious floor plans 3,000 to 7,000 square foot
- Large elegantly appointed master suites with fully equipped "spa" type baths
- Courtesy kitchens • Multiple fireplaces • Three car garages

Spectacular homesites from \$135,000 to \$300,000
Luxurious custom homes from \$400,000 and up.
See for yourself where your dreams can come true.

(248) 969-0400
Brokers fully licensed. Qualified builders welcomed.

Mount Christie Estates... An Elegant "Country" Lifestyle

FARMINGTON HILLS

the Forest
at Hunters Pointe

A Private Enclave

Starting at \$465,900

Tucked away this intimate enclave has it all. The Community of 13 custom cluster homes backs up to a nature preserve with a pond.

Premium Walk-Out Sites Available

Included in the purchase price is: Landscaping with deck
Central air Oak flooring Carpeting GE appliances
Granite throughout Island - Countertop - Powder room
1ST FLOOR MASTER SUITES

Phone (248) 592-9292
Located on the West side of Drake North of I 3 Mile Road

TRIANGLE DEVELOPMENT

NEW BOSTON WOODS
Huron Township
SINGLE FAMILY HOMES
From the \$190s (734) 753-4262
Immediate Occupancy Available
Located on the corner of Sibley Road & Huron River Drive (3/4 mile west of I 275)

COMING SOON!!!
Arbor Woods
In Pittsfield Township
SINGLE FAMILY HOMES
From the \$200s (248) 352-9333
Located on Packard, between Carpenter & Golfside (East of US-23)

Only a Few Sites Available!

HERITAGE MEADOWS
Hartland Township
SINGLE FAMILY HOMES
From the \$190s (810) 632-9777
Immediate Occupancy Available
Located on Clark Road, just north of M 59 and 1/2 mile east of US 23

COMING SOON!!!
Gateway Village of Novi
In Downtown Novi
184 Luxurious Townhomes
From the \$200s (248) 374-1366
Located on the NW corner of Meadowbrook & Grand River within walking distance from downtown Main Street.

WWW.TRIANGLE-NEWHOMES.COM

APARTMENTS

Your classified ad is automatically posted on the internet!
Visit us today

observer-eccentric.com

400 Apartments/Unfurnished
GARDEN CITY 1 bedroom private entrance laundry facility Quiet neighborhood \$525 per month (248) 676-8991

400 Apartments/Unfurnished
LIVONIA Luxury 2 bedroom apt (248) 477-0189

400 Apartments/Unfurnished
Farmington Hills
2 MONTHS FREE RENT
DIAMOND FOREST
A Cut Above The Rest Exceptionally spacious one and two bedroom apartment homes
• Individual entrance
• in home washer/dryer
• window blinds
• fully equipped kitchen with dishwasher & microwave
• cathedral ceilings
• patio/balcony
• covered parking
• running track pool
• jacuzzi tennis courts
NO PET RESTRICTIONS
23140 Halsted Road between Nine Mile & Grand River 1 mile east of I-275
Hours Mon-Fri 10-7 Sat 10-5 Sun 12-5
(248) 471-4848
Email diamondforest@bleznak.com
www.diamondforestapartments.com

400 Apartments/Unfurnished
GARDEN CITY Ford/Middlebelt Area Spacious 1 bedroom Apts Amenities Include
• Owner Paid Heat & Water
• Central Air
• Interior System
• Garbage Disposal
• Laundry Facilities
• Window Treatments/Mini Blinds
FROM \$490 MONTHLY
GARDEN CITY TERRACE
(734) 522-0480

400 Apartments/Unfurnished
Livonia
SAVE BIG
2 MONTHS FREE RENT (with 1 year lease)
FREE APPLICATION FEE
• 2 Bedroom/2 Bath
• Large 1 Bedroom
• Extra Storage in Apartment
• Pet Friendly
• Lighted Carpets Incl
• Glittering Pool
• 24/hr Fitness Center
• Quiet Secluded Area
WOODRIDGE APARTMENTS (Middlebelt Road Between 6 & 7 Mile)
(248) 477-6448
E-mail woodridge@bleznak.com
www.woodridgeapartments.com

400 Apartments/Unfurnished
Madison Heights
GREAT APARTMENTS GREAT LOCATIONS
Rent includes Heat and Vertical Blinds
6 month or 1 year lease
Well maintained
Newly decorated
Features
• Air conditioning
• Refrigerator and range
• Smoke detectors
• Laundry facilities
• Extra storage
• Swimming pool
• Cable available
1 & 2 Bedroom Apts.
LEXINGTON VILLAGE Small Pet Section
From \$540
175 and 14 Mile opposite Oakland Mall
248-585-4010
PRESIDENT MADISON APTS. From \$585
1 block east of John F. just south of Oakland Mall
248-585-0580
HARLOW APTS. From \$555
Warren MI
West side of Mound Rd just north of 13 Mile Opposite GM Tech Center
810-939-2340

400 Apartments/Unfurnished
Novi
A CARING COMMUNITY FOUNTAIN PARK APARTMENTS NOVI
12 Bedrooms from \$750
• Great Location
• Centrally Located in Novi
• Close to I-696 & I-275
• Private Entrances
• Central Air
• Washer & Dryer
• Winner of Novi's Beautifully Award!
\$199.00 Security Deposit with approved credit
10:30-6:30 Mon-Fri 12:5 Sat & Sun
42101 Fountain Park Dr
248-348-0626

400 Apartments/Unfurnished
Rochester
Rochester Square Apts.
Located in Downtown Rochester
1 & 2 Bedrooms Avail
• Heat included
• Dishwasher
• A/C & Ceiling Fans
• Picnic area on Paint Creek
(248) 652-0543
Mon-Fri 9:30-6 Sat 10-4

400 Apartments/Unfurnished
SHELBY TWP Private entrance private basement 2 bedroom 1 1/2 baths carpet minutes from downtown Rochester \$695/mo For limited time offer 810 731 9600
SHELBY TWP Private entrance 2 bedroom 1 1/2 bath near Rochester \$595 Limited time offer (248) 739 5610

Free Maid Service, Don't Delay-Call Us Today!
Northville-Great Location
• 1 & 2 bedrooms townhouses
• Full size washer/dryers
• Vertical mini blinds
• Pool/Jacuzzi/Tennis Court Jogging Trail
• Private entrances
• Fireplaces
• Carpets
• Small pets welcome!
Cedar Lake Apartments 248-348-1830
Office hours Mon.-Fri. 9-6, Sat. 11-3, Sun. 11:30-3:30
Located on 6 Mile, 2 miles west of I-275

W. BLOOMFIELD
FROM ONLY \$605
Orchard Lake & Middlebelt
BLOOMFIELD ON THE GREEN
• 1 & 2 Bedroom Apts
• Air Conditioning
• Pets Welcome
• Dishwasher
• Microwave
• Vertical Blinds
• Carpets Available
• 2 Pools
• Fitness Center
• Furnished Apts Available
248-682-2950
OPEN 7 DAYS • MON-FRI 9am-9pm • SAT 9am-5pm • SUN 12-5pm

400 Apartments/Unfurnished
Livonia
MOVE-IN \$400 OFF* ALL MONTH
2 Bedroom Apartments
★PLUS★
• Free Heat*
• Free Carpet
• 24 hr workout facility
• Sauna
• Livonia Schools
• Beautifully Landscaped Grounds
CALL TODAY! (734) 459-6600
*on select units

400 Apartments/Unfurnished
Livonia
FRANKLIN SQ APTS
FROM \$690 (HEAT INCLUDED)
1 & 2 Bedroom Apts AFFORDABLE LIVING
Great location much more!
5 MILE & MIDDLEBELT
734 427 8970

400 Apartments/Unfurnished
Livonia
FOUNTAIN PARK APARTMENTS WESTLAND
Choice of spacious 1 or 2 bedroom apartments with 1 or 2 baths
• Private entrance to each apartment
• Washer & Dryer in every apartment
• Private balconies & patios
• Swimming pool & tennis courts
• Beautiful country setting & so much more
FALL RENTAL SPECIALS IN PLACE NOW
COME ON IN TO FIND OUT ABOUT THESE GREAT DEALS!
Located on Newburgh Rd just south of Joy Rd
Open Mon-Fri 10:30-6:30 Sat & Sun 12-5
734-459-1711

400 Apartments/Unfurnished
Livonia
LIVONIA'S FINEST LOCATION
Merriman Rd corner of 7 Mile Near Livonia Mall
Deluxe 1 & 2 Bedrooms 2 Baths
Starting at \$695
Includes Patio or balcony
carpeting vertical blinds
deluxe appliances pool
MERRIMAN WOODS APTS
248-477-9377 810-775-8206

400 Apartments/Unfurnished
Novi
FALL SPECIAL SAVE \$700
Extremely large 1 & 2 bedroom apartments feature spacious rooms and closets oversized patios/balconies deluxe kitchens vertical blinds central air covered parking for select units The area's best value from only \$680 EHO
FREE TOP MEADOWS 10 Mile & Meadowbrook (248) 348-9590

400 Apartments/Unfurnished
Novi
ORCHARD WOODS
Orchard Lake Rd Near Telegraph
One bedroom in quiet well maintained apt community
Carpet Blinds & Heat Starting At \$495
248-334-1878
PLYMOUTH 2 Bedroom in Olde Village area Large size with private entry Heat & water included 1 year lease
734 459 9507

400 Apartments/Unfurnished
Novi
PLYMOUTH HILLS APARTMENTS
City of Plymouth 748 S. Mill St. From \$620
• 1 & 2 Bedroom
• Washer-Dryer Incl
• Dishwasher
• Air Conditioned
• Window Treatments
• Walk to Downtown
• Easy Access to I-275
734-455-4721
Open 10:15-5pm
Closed Weekends

400 Apartments/Unfurnished
Plymouth
PLYMOUTH MANOR PLYMOUTH HOUSE APARTMENTS
Newly Renovated 1 & 2 Bedrooms
734-455-3880

400 Apartments/Unfurnished
Plymouth
PLYMOUTH DOWNTOWN
Efficiency apt \$500/mo
Includes water immediate occupancy 617 349 9505

400 Apartments/Unfurnished
Rochester
ROMULUS RENOVATION BLOWOUT!
1/2 MONTH FREE
1 Bedroom from \$630
2 Bedroom from \$715
• 5 Min from Metro Airport
• Beautiful Interiors featuring new carpet tile floors blinds light fixtures countertops
• Reseeded covered parking
• Free Heat & Free Cable
• CURBSIDE AIRPORT SHUTTLE SERVICE
• 24 Hour Fitness Club
• Pet friendly community
AND COMING SOON
• Gated Entry
THE BARRINGTON 9960 S Wayne
Open Weekends
734-941-7070

400 Apartments/Unfurnished
Rochester
ROMULUS
2 Bedroom Available 1 1/2 Bath tons of storage a plant lover's dream with lots of natural light Call (734 941 7070) today for free rent offer
ROMULUS 1 Bedroom over 750 sq ft with tons of storage! FREE Heat Cable & RENT! Call 734-941 7070 Today!
ROMULUS Brand New In! Out! 1 & 2 Bedrooms with spectacular improvements! FREE RENT!
The Barrington 734 941 7070

400 Apartments/Unfurnished
Rochester
ROMULUS
Outstanding Services! Curbside Airport Shuttle On Site Maintenance Experienced Management that really cares! 1 & 2 Bedrooms available now! Call 734-941 7070

400 Apartments/Unfurnished
Franklin Area
WEATHERSTONE TOWNHOMES
Spacious 2 & 3 bedroom Townhomes Large eat in kitchen fireplace basement security system 2 car attached garage Secluded wooded setting convenient location
FROM \$1545/mo
29600 Franklin Rd
Northwestern across from Franklin Racquet Club
"CALL TODAY!"
248-350-1296

400 Apartments/Unfurnished
Southfield
PRIDE IS PARK LANE APARTMENTS
Civic Center Dr between Lahser & Burg Rd 248 355 0770
FALL SPECIAL!
WESTLAND CAPRI California Style Apts
• 1 bedroom from \$550
• Heat & water included
• Cathedral ceilings
• Balconies • Carpet
• Fully carpeted
• Vertical blinds
• Great location to malls
• Livonia school system
(734) 261 5410

NOVI RIDGE APARTMENTS AND TOWNHOMES
23640 CHIPMUNK TRAIL • NOVI MI 48375
On 10 Mile between Novi Road & Meadowbrook
• Modern Equipped Kitchens
• Attractive Floor Plans
• Basements in Townhomes
• Carpet Included
• Washer & Dryer in Townhomes
• Fitness Center & Sauna
• Tennis Courts & Pool
• Excellent Novi Schools
• 24 HR Maintenance
NO PET RESTRICTIONS
2 MONTHS FREE RENT
CALL (248) 349-8200 • FAX (248) 349-8891
E-MAIL noviridge@bleznak.com • www.noviridgetownhomes.com

400 Apartments/Unfurnished
Northville
TREE TOP APARTMENTS
• Stunning 1 bedroom w/oen
• Carpet Included
• Washer/Dryer Included
• Wooded Streamside Setting
• From \$825 Heat Included
For an appointment please call 248 347 1690 EHO

400 Apartments/Unfurnished
Novi
WAYNEWOOD Apartments
There is no place like home...
734-326-8270
Apartment Homes from \$600!
• Free heat & water
• Patio or balcony
• Dishwasher
• Plus much more!
Open 7 Days!
Located on Wayne Road 1/2 mile south of Warren Road

400 Apartments/Unfurnished
Plymouth
TWIN ARBORS COME HOME TO CAREFREE LIVING
With features like
• Modern fitness center & pool
• Minutes from I 96/I275 interchange
• Plymouth/Canton Schools
• Pet Friendly
• Large apartments with extra storage
2 MONTHS FREE RENT ON 1 BEDROOM APARTMENTS (734) 453 2800
E-mail twinarbors@bleznak.com
www.twinarborsapartments.com

400 Apartments/Unfurnished
Plymouth
ROYAL OAK
Large 1 bedroom apt walking distance to downtown \$600 includes all utilities except phone No smoking or pets Call for apt 248-543 3492 Leave message
SHELBY TWP Huge apt 2 bedroom 2 full bath 15 minutes from downtown Rochester \$625/mo limited time offer 810 739 6111
SHELBY TWP \$1000 off rent 2 bedroom 1 1/2 bath private entrance Minutes from Rochester 248 739 8800

400 Apartments/Unfurnished
Westland
Forest Lane Apartments
Studio \$500
1 Bedroom \$560
2 Bedrooms \$600
Heat & water included
On Wayne Rd between Ford & Hunter 734 722 5155

400 Apartments/Unfurnished
Westland
Westland Estates
On Wayne Rd S of Warren Spacious 1 bedroom 700 sq ft \$540
Price shown is for 1 yr lease Shorter leases available Great location/heat/water/pool Blinds/air/no pets & much more
(734) 722-4700

Luxury Apartment Living

Auburn Hills
ADAMS CREEK apartments
1 & 2 bedroom apartment homes
Washer and Dryer
Close to shopping/dining and entertainment
From \$735 a month
(248) 853-5599
On Adams Rd between South Blvd and Auburn Rd

Novi
SHOREBROOKE
Spacious 2 & 3 bedroom townhomes
Attached garage in select homes
Excellent Novi schools
From \$1195.00 a month
(248) 471-7470
Located on Haggerty Rd South of 10 Mile Rd

Canton
SUMMIT CREEK
Luxury 1 1/2 & 3 bedroom apartment homes
Attached 1 or 2 car garage
Plymouth/Canton schools
From \$1095 a month
(734) 398-5300
Located on Canton Center Rd North of Mich Ave

Novi
Wexford
2 & 3 bedroom townhomes
Finished walkout in select homes
Close to Twelve Oaks Mall and Novi Town Center
From \$1295 a month
(248) 669-1050
At the corner of Novi Rd and 13 mile Rd

Canton
WYNDCHASE
Spacious 2 & 3 bedroom townhomes and apartments
Garage
Plymouth/Canton Schools
From \$1295 a month
(734) 844-2400
Northeast corner of Cherry Hill & Haggerty Rd

Novi
MAIN STREET VILLAGE
1 1/2 & 4 bedroom apartments and townhomes
Attached 1/2 car garages
Close to Twelve Oaks Mall, Novi Town Center and Vics Market
From \$1250 a month
(248) 349-8400
Located off Grand River at Novi Rd

Commerce/Novi
BRIARCLIFF VILLAGE
1 1/2 & 3 bedroom apartment homes
1/2 car attached garages
Close to Novi Town Center and Twelve Oaks Mall
From \$1195 a month
(248) 669-5900
On 14 Mile Rd, East of Novi Rd

Rochester Hills
NORTH RIDGE OF ROCHESTER
1 & 2 bedroom terraced apartments and townhomes
Fireplace in select homes
Close to downtown Rochester
From \$760 a month
(248) 651-1091
Located on Avon Rd between Rochester Rd and Livernois Rd

Downtown Northville
MAIN CENTRE
Luxury 1 & 2 bedroom & loft apartments
Close to shopping/dining and entertainment
Located in downtown Northville
From \$950 a month
(248) 347-6811
At the corner of Main and Center Streets, Northville

West Bloomfield
WEST BLOOMFIELD
Luxury 2 bedroom apartment homes
Attached garage
Easy access to I 696 & M 5 connector
From \$1225 a month
(248) 661-5870
On 14 Mile Rd just West of Halsted

Franklin Square Apartments
1 & 2 Bedroom Apartments
FREE HEAT & WATER
NEWBURGH RD. 6 MILE RD. MERRIMAN RD. MIDDLEBELT RD. INKSTER RD.
1-96
Super Location in Livonia (734) 427-6970

400 Apartments/Unfurnished
Plymouth TWP 1 studio \$110/wk 1 Bedroom \$160/wk 2 Bedroom \$185/wk includes all utilities (313) 363-8396
REDFORD JOYINKSTER Large 2 bedroom laundry in big extra storage small complex \$645/mo 313-937 3319 EHO
REDFORD TWP Clean 2 bedroom good location heat & water \$600/mo lease plus deposit (248)474 4026
ROCHESTER 1 bedroom balcony overlooking park air new carpet & paint \$555/mo includes heat/water 248 383 6107
ROCHESTER Downtown 2 bedroom 1 bath New carpet & paint \$850/mo 248 299 3650 or Cell# 248 701 4297
ROCHESTER Private entrance indoor pool/corport large 2 bedroom 1 1/2 bath near downtown \$805/mo Limited time offer 810 739 3000

FARMINGTON Chatham Hills APARTMENTS
1 and 2 Bedroom Apartments Available
• Olympic Size Indoor Heated Pool
• Attached Garages
• Fully Renovated Apartments Available
• Microwave
• Central Air
CALL NOW (866) 207-5328 toll free

SINGH A Tradition of Excellence
www.singhapartments.com

THE APARTMENT SPECIALISTS
Bring in this ad for discount prices.
COUPON EXPIRES 9/30/01
Westland Parkcrest Apts. Designed with ROOMMATES in MIND! Across from Meijers (734) 522-3013
Wilderness SPACIOUS!! 2 B drms 1000 sq ft CARPORTS/POOL WASHER & DRYER no de unit (734) 425-5731
Garden City Village Apts. FREE HEAT HUGE Bathrooms Bordering Westland (734) 425-0930
Luna Apts. Centrally Located to WESTLANDS shopping & business (734) 425-0930
Plymouth Enjoy quiet living! "Park Like" 1 & 2 Bedrooms (734) 425-0930
Carriage House
REDUCED PRICES ON ALL LOCATIONS!
734-451-5213 ginaecap@aol.com

Concord Towers
MADISON HEIGHTS/TROY/ROYAL OAK
Experience the Quiet, Convenience and Affordability of Concord Towers Apartments
We're minutes from Oakland Mall movie theaters several restaurants and I-75 and I-696
Our spacious and affordable apartment homes have plenty of room for everyone to be very comfortable. Our distinctive one and two bedroom floorplans offer ceramic tile baths large living areas and all concrete construction for quiet living
Come Home to Concord Towers for Location, Quality and Affordability.
6 Month Leases Available
One bedroom from \$555
Two bedrooms from \$615
Features:
• Storage in each apartment
• Fully equipped kitchen with dishwasher & disposal
• Fully carpeted
• Cable TV available
• Laundry on each floor
• Central air
• 24 hour emergency maintenance
• Lighted carpets
• Intercom entry system
• Elevators
DIRECTIONS: We are located at 14 Mile and I-75 next to the Abbey Theater and directly across from Oakland Mall
Concord Towers Apartments
OFFICE HOURS: Mon-Fri 10-5 • Sat 10-1
(248) 589-3355
32600 Concord Dr. • Madison Heights

Classified Ad Index

CLASSIFICATION	NUMBER
■ Employment	500-599
■ Announcements	600-690
■ Merchandise	700-754
■ Autos/RVs	800-878
■ Autos By Make	834-874
■ Boats/Motors	802
■ Motorcycles/Mini Bikes	807
■ Trucks	822

Our complete index can be found in the Real Estate section

TO PLACE AN AD

CALL TOLL FREE

1 800-579-SELL (7355)

FAX YOUR AD (734) 953-2232

Walk-In Office Hours:
Monday - Friday 8:30 am-5 pm
After Hours: Call (734) 591-0900 to use our 24-Hour Voice Mail System

Deadlines: For placing, cancelling or correcting of ads.

Publication Day	Deadline
Sunday	5:30 P.M. Fri.
Sunday Real Estate	5:30 P.M. Thurs.
Thursday	6:00 P.M. Tues.
Thursday Real Estate Display	3:00 P.M. Mon.

You can view the Observer & Eccentric Automotive Classifieds on the web at:

www.observer-eccentric.com

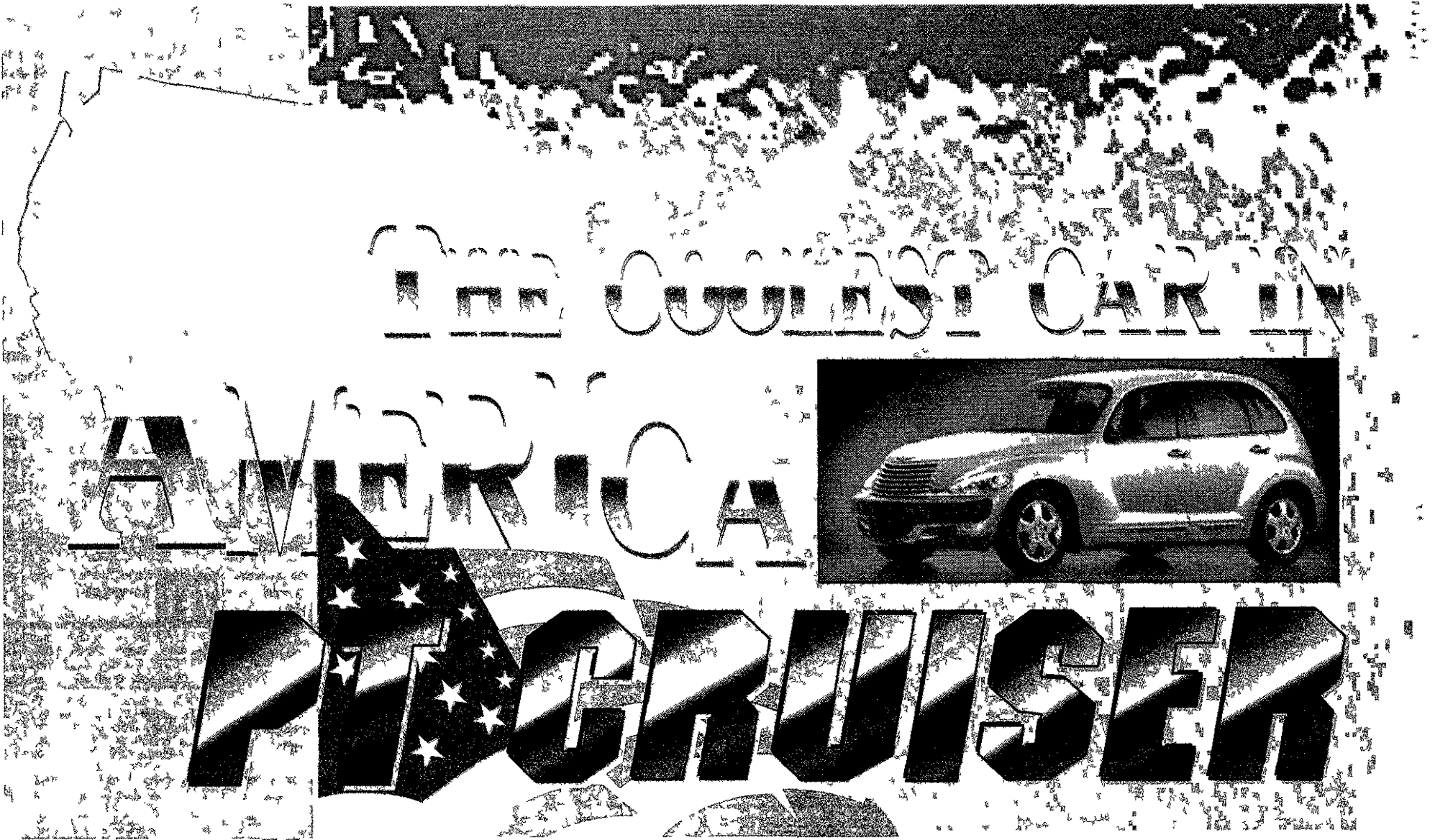

Chrysler introduces unique personal transportation with retro styling



BY BILL SIURU AND TONY LEOPARDO
© AutoWire.Net

Chrysler is credited with "inventing" the tall car short truck minivan in the mid 1980s. Now it has introduced another unique vehicle with the PT Cruiser that is part car, part truck for the 2001 model year. PT stands for Personal Transportation and it is basically the same vehicle that debuted as the Pron

to Cruiser at the 1998 Geneva Auto Show. With rave reviews from the public, Chrysler wisely decided to put it into production.

Of course, the PT Cruiser's most noticeable feature is its retro, street rod styling that recalls a 1937 sedan delivery.

Retro styling cues include the fat fenders, 1930s style grille, bullet shaped taillights, a slant back tailgate and a windshield that gives the appearance of being flat like those used before curved ones became practical.

Whether you like the styling or not, it definitely

will elicit lots of second glances. The PT Cruiser's uniqueness will last since Chrysler plans to sell 90,000 of them in the US and another 40,000 worldwide in model year 2001. This will jump to 235,000 in 2002, with 185,000 slated for the US market alone.

If the favorable comments I received while test-driving a black PT Cruiser are any indication, Chrysler should not have any problems meeting these sales goals. In fact the backlog of dealer orders would indicate they could be at a 250,000 sales rate.

Please see COOLEST H2

JACK DEMMER FORD



BlueOvalCertified

<p>2001 FOCUS SE</p> <p>Stk. #15994</p> <p>133 Focus Available</p> <p>NEW INVENTORY ARRIVING DAILY!</p> <p>Ford Knox gold CC metallic med parchment cloth automatic P165/60R15 BSW tires sport goup rear spoiler tachometer integrated fog lamps leather wrapped steering wheel 2.0L DOHC 16V Zetec engine comfort group tilt speed control front courtesy/map lights</p> <p>Ford Employee or Eligible Family Member</p> <p>WAS \$16,440 NOW \$12,835^{90*}</p> <p>A-PLAN 36 MO. LEASE RENEWAL \$244^{65**} per mo. \$198^{25**} per mo.</p>	<p>2001 TAURUS SES</p> <p>Stk. #15769</p> <p>114 Taurus Available</p> <p>ONLY 7 LEFT AT THIS PRICE!</p> <p>Chestnut clearcoat metallic med parchment cloth bucket 3.0L 2V 6-CYL engine auto O/D trans P215/60R16 all season tires floor mats-front floor mats-rear moonroof power 6-pass seating w/tilt to d console engine block heater heated power mirrors adjustable pedals</p> <p>Ford Employee or Eligible Family Member</p> <p>WAS \$21,175 NOW \$16,120[*]</p> <p>A-PLAN 36 MO. LEASE RENEWAL \$276^{15**} per mo. \$211^{69**} per mo.</p>	<p>2001 EXPLORER</p> <p>Stk. #15836</p> <p>233 Explorers Available</p> <p>4X2 SPORT</p> <p>Esteban green clearcoat med tan cloth sport bucket 4.0L SOHC V6 engine 5-speed auto O/D trans 3.73 m/s p axle power moonroof p em sport g p sep bar front tow hooks big amp auto o'clock remote keyless entry w/tilt/steering wheel control g p front overhead console floor console power 4 w seat-belt whiplash 6 call a 2nd row OLB boost seats</p> <p>Ford Employee or Eligible Family Member</p> <p>WAS \$26,200 NOW \$16,638[*]</p> <p>A-PLAN 24 MO. LEASE RENEWAL W/CONQUEST \$249^{98**} per mo. \$187^{33**} per mo.</p>	<p>2001 F-150 4X4</p> <p>Stk. #15916</p> <p>187 F-Series Available</p> <p>OFF ROAD SUPER CAB</p> <p>Bright red clearcoat dark graph 40/80 split bench p ef equip pkg 507A XLT series ove head console AM/FM CD a 5.4L EF V-8 engine eec 4 spd auto O/D 3.55 ratio m/s p axle 6500# GVWR pkg electronic shift 4x4 trailer tow off road 4x4 equip g p P265/70R 17 OWL all te an sk d plates 17 cast alum wheels</p> <p>Ford Employee or Eligible Family Member</p> <p>WAS \$32,085 NOW \$22,059[*]</p> <p>A-PLAN 24 MO. LEASE RENEWAL W/CONQUEST \$271^{87**} per mo. \$206^{34**} per mo.</p>
<p>2001 FOCUS ZX3</p> <p>Stk. #14597</p> <p>133 Focus Available</p> <p>2.9% Financing Available</p> <p>3 DOOR</p> <p>Pitch black clearcoat med graphite cloth 2.0L DOHC 16V Zetec engine automatic power group all d remote entry/ant theft power side windows dual power mirrors power locks prem group P205/60R16 BSW tires front seat a m rest tilt speed control front courtesy/map lights 16 alum 6-spoke wheels CFC-free air cond</p> <p>Ford Employee or Eligible Family Member</p> <p>WAS \$15,455 NOW \$11,922^{70*}</p> <p>A-PLAN 36 MO. LEASE RENEWAL \$227^{37**} per mo. \$181^{00**} per mo.</p>	<p>2001 WINDSTAR</p> <p>Stk. #15895</p> <p>104 Windstars Available</p> <p>0.9% Financing Available</p> <p>LX WAGON</p> <p>Light saph re blue med graphite cloth 3.8L OHV EFI eng 4 SPO auto O/D trans comfort grp aux climate control sys luggage rack 2nd/3rd row privacy glass eec AM/FM stereo/CD/cass/r/c k 6.5x15 alum wheels enhanced seating grp</p> <p>Ford Employee or Eligible Family Member</p> <p>WAS \$27,380 NOW \$17,749^{40*}</p> <p>A-PLAN 36 MO. LEASE \$252^{03**} per mo. \$211^{69**} per mo. With Windstar to Windstar renewal with Conquest</p>	<p>2002 EXPLORER</p> <p>Stk. #20601</p> <p>233 Explorers Available</p> <p>XLT 4 DOOR</p> <p>Silver forest clearcoat graphite cloth sport bkts 4.0L SOHC V6 engine 5 speed auto O/D trans 3.55 ratio reg axle Michelin tires prem CSTE/CD rad o</p> <p>Ford Employee or Eligible Family Member</p> <p>WAS \$30,605 NOW \$24,159[*]</p> <p>A-PLAN 24 MO. LEASE RENEWAL W/CONQUEST \$309^{43**} per mo. \$246^{57**} per mo.</p>	<p>2001 F-250</p> <p>Stk. #13300</p> <p>42 F-Series Available</p> <p>4x4 SUPER DUTY!</p> <p>Oxford white clearcoat med graphite cloth pref equip pkg 600A XL trim water tow pkg pass airbag 6.8L EFI V10 engine 4-spd auto trans LT265/75R16 BSW all terrain 3.73 ratio limited slip axle 8300# GVWR pkg sliding rear window spare tire & wheel SPO control/lit off road pkg AM/FM/cass roof clearance lights snow plow pkg trailer hitch cloth bench seat</p> <p>Ford Employee or Eligible Family Member</p> <p>WAS \$28,980 NOW \$21,309^{70*}</p> <p>A-PLAN 24 MO. LEASE RENEWAL W/CONQUEST \$271^{87**} per mo. \$206^{34**} per mo.</p>

MODEL	Down Payment	Total Due At Inception
2001 FOCUS SE 4 DOOR	\$1500	\$339
2001 FOCUS SE 4 DOOR SEDAN	\$1500	\$1879
2001 TAURUS SES 4 DOOR	\$1500	\$432
2001 TAURUS SES 4 DOOR SEDAN	\$1500	\$1954
2002 EXPLORER XLT 4 DOOR	\$1500	\$486
2002 EXPLORER XLT 4 DOOR SEDAN	\$1500	\$2020
2001 WINDSTAR LX WAGON	\$1500	\$616
2001 F150 4x4 SC	\$1500	\$487
2001 F150 4x4 SC	\$1500	\$2008
2001 FOCUS ZX3	\$1500	\$320
2001 FOCUS ZX3	\$1500	\$1960
2001 EXPLORER SPORT 4X2	\$1500	\$554
2001 EXPLORER SPORT 4X2	\$1500	\$2078

1998 & 1999 PRESIDENT'S AWARD

Sales Hours:
MON. & THURS. 8 AM - 5 PM
TUES. WEDS. FRI. 9 AM - 6 PM

Service Hours:
MON. & THURS. 8 AM - 6 PM
TUES. WEDS. FRI. 9 AM - 6 PM

SVT SPECIAL VEHICLE TEAM

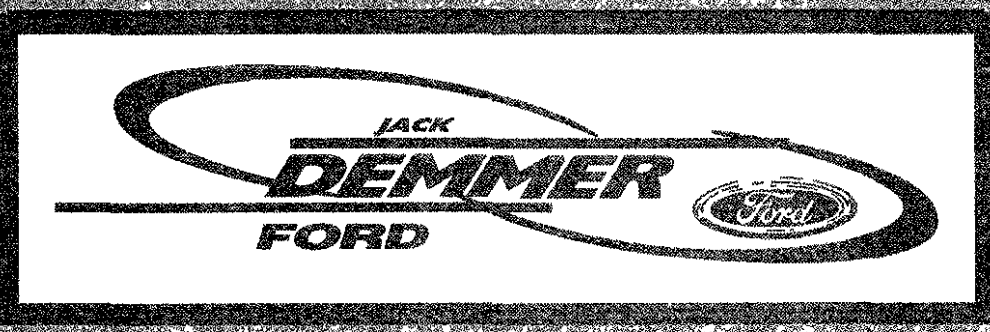

37300 MICHIGAN AVENUE AT NEWBURGH, WAYNE

734-721-2600

1-800-ASK-FORD
VISIT OUR WEB SITE AT www.demmer.com
www.aplanheadquarters.com
Member of dadacars.com

Coolerest from page H1

now, and for the next three years if they can build the cars. It seems everybody, and I mean everybody, regardless of age, wants one. The PT Cruiser would then be Chrysler's volume leader for the entire product line and would increase their market share considerably. Only one engine is currently offered, a four-cylinder, 2.4 liter one that features a dual overhead camshaft (DOHC) and four-valves-per-cylinder. The smooth and quiet running engine produces 150-horsepower at 5600 rpm and 162 ft-lb of torque at 4000 rpm. Either a five-speed manual or four-speed automatic transmission, both with overdrive, are available. While offering adequate performance in an urban setting, the engine is definitely on the slow side when asked to lug up over two tons (about 3200 pounds for the PT Cruiser plus up to 900 pounds of payload) in hilly terrain, especially when fitted with the automatic transmission. The 5-speed stick trans makes the PT Cruiser a bit more fun to drive, plus you get a neat cue ball shifter knob to play with. The DaimlerChrysler engineers did an outstanding job in putting lots of carrying capacity in a small package. While only about 169 inches long, about six inches less than the Dodge Neon on which the PT Cruiser is loosely based, it can carry 64 cubic feet of cargo with the rear seats removed. This is only about two cubic feet less than a much larger Jeep Cherokee SUV and the PT Cruiser also comes with

a 1000 pound towing capacity. As innovative as the styling is, the versatile interior design is the key to the PT Cruiser. The seats can be arranged into no less than 25 different configurations for seating one to five people. The rear seats are both foldable and removable. If you order the optional folding front seat you can carry 8 foot lengths of lumber. The floor is completely flat when the rear seats are removed, just like an old panel truck. The split 35/65 rear seat can be removed in two parts and both are fitted with small rollers for easy movement. There is also a multi-position removable shelf panel. The large rear slant back door means easy loading and unloading and has a cool look to it too. The PT Cruiser is not only fun to look at it is also fun to drive. Steering is precise, the ride is very good, and handling on twisty roads is great, while the braking provides quick, controlled stops. Indeed, it feels like a much larger vehicle. And as in a small truck or SUV you sit high up for very good visibility. The PT Cruiser has a rugged, built-to-last feel and high quality materials appear to be used throughout the retro-look interior. The PT Cruiser is priced right starting with a MSRP figure of \$16,000 and with the "Limited Edition" Option a PT cruiser can reach past the \$21,000 mark. The base price includes items like air

conditioning, tilt steering wheel, AM/FM/cassette, dual outside power mirrors and power steering, windows and brakes. The Anti-lock brakes with traction control at \$595 are definitely a worthwhile investment. The PT Cruiser is not without faults, albeit small ones. For instance, the three deeply recessed and rather smallish instrument pods are somewhat difficult to read in the daylight. The switches for the power front windows are conveniently located on the center of the dashboard, but those for rear windows are located on the back of the center console, where they are difficult to reach from the front seats. And while the PT Cruiser is easy to park, the turning diameter seems excessive for such a short vehicle. Minor gripes for sure. All in all, this is the Retro vehicle that will be taking the new car market by storm for the next three years, if production can keep up with the demand. The bottom line is that the PT Cruiser is a serious hauler whose utility will last years after its unique looks have grown old. It represents a very affordable alternative for those considering a small SUV and want the convenience, but not the looks, of a small minivan. And on top of all that it will still be the "Coolest Car in America" for years to come, so you better order yours today!

700's Merchandise For Sale

700 Absolutely Free (1 day)	730 Commercial/Industrial Restaurant Equipment
702 Antiques/Collectibles	732 Computers
704 Arts & Crafts	734 Electronics/Audio/Video
706 Auction Sales	736 Video Games/Tapes/Movies
708 Rummage Sale/Flea Market	738 Farm Equipment
710 Estate Sales	740 Farm Produce/Flowers/Plants
711 Garage Sales-Oakland	741 U Pick
712 Garage Sales-Wayne	745 Hobbies/Coins/Stamp
713 Moving Sales	746 Hospital Equipment
714 Clothing	747 Jewelry
716 Household Goods	748 Lawn/Garden/Snow Equipment
718 Appliances	750 Miscellaneous For Sale
719 Pools/Spas/Hot Tubs	751 Musical Instruments
720 Bargain Buys	752 Sporting Goods
721 Bicycles	753 Trade Or Sell
722 Building Materials	754 Wanted To Buy
724 Business & Office Equipment	
728 Office Supplies	
728 Cameras & Supplies	

780-793 Animals/Pets

780 Animal Services/Supplies	787 Horse Boarding
781 Breeder Directory	788 Commercial Household Pets
782 Birds	789 Pet Grooming/Boarding
783 Cats	790 Pet Services
784 Dogs	791 Pet Supplies
785 Farm Animals/Livestock	792 Pet Wanted
786 Horses & Equipment	793 Lost & Found

702 Antiques/Collectibles

ANTIQUES BOUGHT Postcards china cups & saucers paper dolls floral dishes perfume bottles jewelry 1 mens 248 624-3385

702 Antiques/Collectibles

ANTIQUE SOLID oak pump organ completely refinished Exc cond \$550 248-477-4261

DETROIT JEWEL gas stove w/oven still works! Best offer (810) 231 2889

Observer & Eccentric MARKET PLACE

observer-eccentric.com

Your Classifieds Continued From Following Section

This Classification Continued From Page G8.

25 Words + 13 Million Homes = Great Results

You can market your product to 13 million households throughout North America by placing your classified ad in more than 800 suburban newspapers like this one for only \$895. One phone call one invoice one low payment is all it takes. Call the Suburban Classified Advertising Network fax on demand service at 800 356 2061 or 312 644 6610 x4731 to speak with a sales coordinator.

702 Antiques/Collectibles

EDWARD FIELDS RUG 8x8 2 Harvey Prober cube chairs acru (313) 886 6986

EUROPEAN buffet marble top Hand carved faux fireplace mantle Best 248 608 0105

LARGE CHERRY 2 piece stepback cupboard \$2000 Executive desk \$700 Pie Safe \$800 248 770 8949

SLOTS PINBALL VIDEO GAMES Buy Sell Trade Service (313) 770 1008

VICTORIAN button back settee carved empire settee carved feet w/side chair eastlake settee carved tavern table 1 piece top w/shelf Must see 734 426 9409

706 Auction Sales

LAUNDRYMAT EQUIPMENT Sept 24 10AM Redford 313 537 2100

706 Auction Sales

PLUMHOUSH CUSTOMIZED GUN CABINET (AKA) can hold 10 guns state liquidation 767x72 Wx18 D \$450 Ish (734) 459 7084

PLYMOUTH ESTATE SALE Sept 21 22 & 23 Fri 12:30 Sat & Sun 10:00 Knights of Columbus Hall in Plymouth S of Ann Arbor Trail on Lilley Phone 734-543-3123 Complete home of high quality furniture & accessories Sony tv & electronics kitchenware Xerox Machine Nordic Track treadmill & more

Dated September 13 2001 By Plymouth Township Police Department

708 Rummage Sale/Flea Markets

GARDEN CITY Presbyte rian Church (1841 Middle belt Ford Road & Middlebelt) annual rum mage sale Friday Sept 21 9-4 Saturday 9-2 9-2:30

710 Estate Sales

OAK PARK 2 day estate sale Everything must go! 23051 Webster (E of Coolidge 1 block N of 9 Mile off East wood) Sat Sun Sept 15 16m 9am 5pm

LIVONIA SEPT 20th 9 1 day only! 32416 Meadowbrook South of 5 Mile off of Hubbard Clothing furniture Smith weight machine snowblower & lawn mower etc

LIVONIA Thur Fri Sept 20 21 9-5 Huge multi family Baby items clothes home items lots more 34598 Woodvale Dr (off 5 Mile W of Farmington)

LIVONIA 3 family Sept 20 21 22 Queen bed dining set clothes toys misc 29151 Breton Rd (E of Middlebelt N of 7 Mile)

PLYMOUTH Multi family Garage Sale in clubhouse Sept 20 21 Thurs Fri 9am 5pm Crestwood Condos 1199 South Sheldon N of Ann Arbor Rd

PLYMOUTH Sept 20 21 22 9-2pm 12370 Howland Park Dr Plymouth Commons Sub

REDFORD Multi family Distress furniture household retro hand made items Sept 15 16 9-5 13532 Brady

SOUTHFIELD SEPT 22 & 23 9am 5pm Multi family 25064 Sherwood Circle N of 10 Mile E of South field Household items clothing and lots of good stuff

W BLOOMFIELD Moving sale Everything must go antiques etc Sept 21 22 9-5 4111 Foxpote Dr S of Lone Pine W of Orchard Lake Rd

WESTLAND Block Sale Geromino St E of Wayne S of Warren Sept 19 22

WESTLAND COMMUNITY GARAGE SALE Sat Sept 22nd 9-4 36601 Ford Rd 100 spaces (734) 722 7620

713 Moving Sales

FARMINGTON HILLS 2 sofas 100% top grain analoge green res coffee tables lamps enter tainment center Antique pump organ & Boos chopping block Nice metal office desk credenza file cabinet and chair boys dark pine bedroom set small freezer and more! Best offers must sell! Call 248 788 8456 or Email sus099@aol.com

Livonia Colossal Moving Sale! Thurs Sept 20 Sat Sept 22 9-6:30pm Several life times worth of accumulated treasures including furniture antiques tools baby equipment & clothes collectibles & more! 19634 Ashley Ct Whispering Willows Sub Newburgh 1/4 mi N 7 Mi Follow orange signs!

PIANO Starck Sprnet \$350 room divider/bookcase \$100 Upright cedar chest \$125 734-444 2781

SELLING All Appliances Furni ture Lawn Equipment Moving to Alaska Best offer 248 960 8267

716 Household Goods

DINING ROOM set large heavy table w/4 large chairs lited hutch dark pine \$450 for all ALSO wingstyle chair beautiful 2 tone beige textured fabric, half price \$350 734-951-7546

DINING SET Glass dining table with 6 upholstered chairs \$500 (248) 335 7313

DINING SET Henredon Excellent cond Includes buffet 6 chairs 2 side chairs \$3500 248 203 6944 after 6pm

DINING TABLE round 2 leaves 4 side chairs 2 arm chairs needs repair \$200 734-981-6987

DROP LEAF & end tables TV stand lamps occasional chairs litens household Christnas patio furniture typewriter humidifier more 248-489-9505

ETHAN ALLEN furniture Georgian Court Cherry excellent condition Queen bedroom set \$1500 2 lamp tables \$350 Mat tress set & bed frame Farm ington Hills 248-689 4743

FARMINGTON HILLS Moving Sale Sept 16-23 (12 Mile & Mid diebelt area) Leather couch & recliner Lane oak 4pc bed/room suite desk file cabinet pool fur niture 2 night stands (Burnhart Embassy Row) lock unused still boxed \$9000 Must sell \$2750 Armoire available \$850 248 789 5815

MOVING unit queen bed com set dining table & chairs coffee table 248 932 8370

OAK CHINA cabinet \$750 Off chair \$50 Ceramic top electric range \$175 Refrigerator \$175 electric dryer \$100 Mini blinds \$30/pair 734-495 0831

ONEIDA SILVERPLATE service for 12 + serving pieces & silver chest \$400 Mink Stole \$75 (734)421 2050

1 9 PIECE mahogany solid wood set w/gigantic 4 postor/ sleigh bed chest dresser mirror 2 night stands (Burnhart Embassy Row) lock unused still boxed \$9000 Must sell \$2750 Armoire available \$850 248 789 5815

RECLINER medium brown good condition \$40 obo (313)533-0211 or (313)410-9873

REFRIGERATOR & stove almond Oak entertainment center 734 394 1409

ROWE SECTIONAL pine bench dining table & chairs child's dresser Sunquest tan ring bed 248 348 3474

SOFA beautiful rose & cream silk plaid mint con dition 734-354 6376

SOFA by Gorman's red leather new never used A great deal! 313 565 6908

SOFA LOVESEAT 2 Lazy Boys chairs washer & dryer exc cond very reasonable Call (734) 782 5172

SOFA swivel chair & dining room set with glass table \$300 313-819 1259

SOLID OAK country style table 4 ladder back chairs side board with a hutch Excellent condition \$990/best (734) 453 9376

706 Auction Sales

LAUNDRYMAT EQUIPMENT Sept 24 10AM Redford 313 537 2100

706 Auction Sales

PLUMHOUSH CUSTOMIZED GUN CABINET (AKA) can hold 10 guns state liquidation 767x72 Wx18 D \$450 Ish (734) 459 7084

PLYMOUTH ESTATE SALE Sept 21 22 & 23 Fri 12:30 Sat & Sun 10:00 Knights of Columbus Hall in Plymouth S of Ann Arbor Trail on Lilley Phone 734-543-3123 Complete home of high quality furniture & accessories Sony tv & electronics kitchenware Xerox Machine Nordic Track treadmill & more

Dated September 13 2001 By Plymouth Township Police Department

711 Garage Sales

BLOOMFIELD HILLS Huge sale of antiques collectibles furniture & toys Wed Thurs 8 am 3 pm Follow signs off Eastways

BLOOMFIELD TWP Thurs Fri 9-4 Vernon Estates Sub E Telegraph S Long Lake W Lahser 4539 Ardmore

711 Garage Sales

REDFORD Multi family Distress furniture household retro hand made items Sept 15 16 9-5 13532 Brady

SOUTHFIELD SEPT 22 & 23 9am 5pm Multi family 25064 Sherwood Circle N of 10 Mile E of South field Household items clothing and lots of good stuff

W BLOOMFIELD Moving sale Everything must go antiques etc Sept 21 22 9-5 4111 Foxpote Dr S of Lone Pine W of Orchard Lake Rd

WESTLAND Block Sale Geromino St E of Wayne S of Warren Sept 19 22

WESTLAND COMMUNITY GARAGE SALE Sat Sept 22nd 9-4 36601 Ford Rd 100 spaces (734) 722 7620

712 Garage Sales Wayne

MAPLE HURST CONDO COMPIEX YARD SALE!!! Sep 15 16 from 9am 5pm Off Newburgh N of Ford Rd

REDFORD Huge garage & antique sale No clothes or toys Sept 20-22 9 to ? N/Schoolcraft E/Inkster 14121 Mercedes

713 Moving Sales

BED SET Ethan Allen maple 6 piece Dining table w/ 6 chairs 4 end tables 3 Lamps Chairs misc & more! 248 360-2679

CANTON LARGE moving sale Sat & Sun 9 6 4446 Sherwood Circle off Geddes between Canton Center & Beck

CANTON MOVING sale Sept 19th & 20th 9-5 49222 Geddes Rd W of Beck E of Denton

FARMINGTON HILLS 25809 Farmington Rd just S of 11 Mile Sept 21 & 22 9am 6pm

FURNITURE pool table bed ding home accessories TV's pic tures & more! 248 360 6680

Classifieds Work!

"It's All About Results" 800-579-SELL (7355)

De Mouchelles AUCTION AT THE GALLERIES

Friday September 21st	Exhibition Hours	Saturday September 22nd	at 6:30 pm
Saturday September 22nd	Friday September 14th	Saturday September 15th	9:30 a.m. 3:30 p.m.
Sunday September 23rd	Tuesday September 18th	Wednesday September 19th	9:30 a.m. 5:30 p.m.
at 11:00 a.m.	Thursday September 19th	Thursday September 20th	9:30 a.m. 8:30 p.m.
at Noon	Friday September 20th	Friday September 21st	9:30 a.m. 3:30 p.m.

FREE VALET PARKING ALL SALES DATES FREE PARKING WEDNESDAY EVENING EXHIBITION

*Note: In a we a e not open for exhib on on Monday

FEATURING ANTIQUES FROM THAYER ANDERSON FARM OF BELLAIRE MICH. AMERICAN COUNTRY FURNITURE PRIMITIVE PAINTINGS POTTERY & GLASSWARE AN EXPENSIVE COLLECTION OF ART DECO ITEMS FROM THE ESTATE OF JAMES CLOCK FINE ART AND DECORATIVE ART FROM THE ESTATE OF HELEN S ALLEN SOUTHFIELD ANTIQUE FURNITURE AND WEDGWOOD FROM THE MARGARET S. KNECHT TRUST

FINE WORKS OF ART ROBERT MOTHERWELL, PAUL JENKINS RICHARD JERZY JOAN MIRO MYRON BARLOW MARC CHAGALL PETER MAX GRANT WOOD PETER TAPSAALI JEAN LEON JANSEIN REUVEN RUBIN AND OTHERS

18TH 20TH C FURNITURE & DECORATIONS A GEORGIAN SECRETARY SHERATON SIDEBOARD AMERICAN CHERRY SECRETARY ENGLISH SLANT FRONT DESK PEMBOCKE DINING TABLE PORTUGUESE CASSONE DR WALL PORCELAIN STEUBEN SCHNEIDER & LE VERRE FRANCIS ART GALL EUROPEAN PORCELAIN PLAQUES INCLUDING KPM CRYSTAL BY LAIQUE BACCARAT DAUM WATERFORD HAWKES & STEUBEN EUROPEAN & AMERICAN SILVER INTERNATIONAL ROYAL DANISH & QUEEN S LACE LINT AMERICAN VICTORIAN FLATWARE SERVICES

OF SPECIAL INTEREST AN ANDREA GUARNER OF CREMONA VIOLIN 1690 SANTOS FIGURES FROM THE ESTATE OF RICHARD JERZY ORIENTAL RUGS FROM ANTIQUE TO MODERN FINE JEWELRY

De Mouchelles FINE ART APPRAISERS & AUCTIONEERS SINCE 1927

409 East Jefferson Avenue • Detroit, Michigan 48226 (313) 963-6255 or 963-6256 • Fax (313) 963-8199 (Across from the Ren Cen) www.dumouchelles.com

CONGRATULATIONS

to E R of Huntington Woods who won a \$50 gift card to Meijer Inc E R placed a garage sale ad in Thurs Sept 6 paper You too can be a winner To advertise your garage sale please call Wayne County (734) 591 0900 Oakland County (248) 644 1076

DAVISBURG SEPT 22nd & 23rd 10am 6pm 9171 Tindall between Davisburg & Rataleae Lake Road

FARMINGTON HILLS MOUNTAIN BIKE (new) side walk edger and many household items Thursday & Friday Sept 20th & 21st 33884 York Ridge N of 13 Mile and W of Farm ington Rd Three Oaks Sub

GARDEN CITY 6 family garage sale Sept 20th 21st & 23rd 8:30 4:30 32221 Marquette between Venoy & Merriman

LIVONIA Deere/Sub Sale 1 Day Only Sept 22 Rain or Shine See ad on Thurs Sept 20

LIVONIA Multi family Thurs Fri Sat 8am 5pm 18015 Mer riman Lots of misc items

712 Garage Sales Wayne

MAPLE HURST CONDO COMPIEX YARD SALE!!! Sep 15 16 from 9am 5pm Off Newburgh N of Ford Rd

REDFORD Huge garage & antique sale No clothes or toys Sept 20-22 9 to ? N/Schoolcraft E/Inkster 14121 Mercedes

713 Moving Sales

BED SET Ethan Allen maple 6 piece Dining table w/ 6 chairs 4 end tables 3 Lamps Chairs misc & more! 248 360-2679

CANTON LARGE moving sale Sat & Sun 9 6 4446 Sherwood Circle off Geddes between Canton Center & Beck

CANTON MOVING sale Sept 19th & 20th 9-5 49222 Geddes Rd W of Beck E of Denton

FARMINGTON HILLS 25809 Farmington Rd just S of 11 Mile Sept 21 & 22 9am 6pm

FURNITURE pool table bed ding home accessories TV's pic tures & more! 248 360 6680

713 Moving Sales

MAPLE HURST CONDO COMPIEX YARD SALE!!! Sep 15 16 from 9am 5pm Off Newburgh N of Ford Rd

REDFORD Huge garage & antique sale No clothes or toys Sept 20-22 9 to ? N/Schoolcraft E/Inkster 14121 Mercedes

RINGLING BROS. & BARNUM & BAILEY

WIN TICKETS

Register for your chance to win a family 4 pack of tickets to attend the all new 130th addition of the Ringling Bros. and Barnum & Bailey • Oct 3-7, 2001 at the Joe Louis Arena.

One Lucky Grand Prize Winner will receive a VIP package to opening night Wednesday October 3rd and a chance for them to drive away in our 2001 Dodge Clown Caravan courtesy of Dick Scott Dodge WDIV Local 4 Q 95 5 and The Observer & Eccentric Newspapers

Send a postcard with your name day time phone number and your address to

Ringling Bros. and Barnum & Bailey Tickets
c/o OBSERVER & ECCENTRIC NEWSPAPERS
36251 Schoolcraft Road
Livonia, MI 48150
(Please only one entry per person/household)

Winners selected by random drawings of entries received by Thursday September 27 and will be notified by phone by Friday September 28

Employees of the Observer & Eccentric & Dick Scott Dodge WDIV Local 4 Q 95 5 and Olympia Entertainment are not eligible

Win Red Wings Tickets!

You could be a lucky winner of four tickets to the Observer & Eccentric SRO section You receive 4 standing room only tickets to a Red Wings home game Here's how to enter - Send a postcard with your name, day phone#, address and the names of your 3 guests to

SRO TICKETS
c/o OBSERVER & ECCENTRIC NEWSPAPERS
36251 Schoolcraft Livonia, MI 48150
(Send one entry only)

A winner will be drawn for each home game during the regular season

Winners will be notified by mail

Employees of the Observer & Eccentric and Detroit Red Wings are not eligible

BROUGHT TO YOU BY THE

Observer & Eccentric NEWSPAPERS

YOU could be a WINNER!

We will put the name of everyone* placing an ad for a garage, yard, or porch sale into a drawing for a \$50 gift card at Meijer!

There'll be a winner every week through September! Not only will you earn money from your sale, you'll have a chance to win our Meijer gift card give-away.

So now is the time to grab a pencil and make a list of all the things you want to sell.

Place your ad for as low as \$17.70 and who knows?—you could be one of our weekly winners!

Observer & Eccentric CLASSIFIEDS

IT'S ALL ABOUT RESULTS!

MEIJER

A Million Reasons. A Single Store.®

Oakland County: 248-644-1100
Wayne County: 734-591-0900
Rochester/Rochester Hills: 248-852-3222
Clarkston, Lake Orion,
Oxford, Waterford: 248-475-4596

*Some Restrictions Apply Contest dates 4/01-9/01

716 Household Goods

TWIN XL 39 x80 Cratmatic II adjustable bed w/mattress & heated mattress pad brand new (\$1799) best offer 734-462-2646

718 Appliances

BROAN RANGE hood & vent Exc cond stainless steel 30 \$45 (734) 422-5282

719 Pools/Spas/Hot Tubs

2001 FLOOR MODEL SPA BLOWOUT!! Example 4 person sport Regular \$2999 Now \$1999 Super II HP 6 person Niagara Regular \$5999 Now \$3450 Call George (734) 261-5811

721 Bicycles

COLLECTION OF SCHWINN bicycles plus lots of parts. Make offer (248) 474-4899

722 Building Materials

BI FOLD doors new Nails & other construction materials Miter saw 248-477-9431

724 Business & Office Equipment

COPIERREPO Like new 1yr auto start feeder Was \$9500 Now \$2200 800-305-3430

725 Sporting Goods

IMAGE 571 Home Trainer 3 man station exc cond assembly required \$2200 After 4:30 pm (734) 459-1552

726 Musical Instruments

GRAND PIANO Yamaha G3 6ft 1in Gloss black Tuned reg ularly Mint \$15,000 (248)476-6361 (313)937-0759

727 Wanted to Buy

ALL TOY TRAINS LIONEL & AM FLYER Cal Tues/Sat 248-477-0550

728 Cats

BEAUTIFUL 4 yr Himalayan & 2 yr tabby sprayed & declawed (734) 522-4247

732 Computers

GATEWAY COMPUTER Win dows ME Pentium III CD Burner \$1000 313-530-9348

738 Farm Equipment

JOHN DEERE 4600 4x4 loader like new \$21,900 517-552-0774

741 U-Picks

ACRES OF RED RASPBERRIES 32 50/qr U Pick Also Farm Fresh Honey 8779 Dixboro Rd South Lyon For information (248)437-1631

745 Stamps/Coms/Hobbies

BUYING ALL TOY TRAINS LIONEL & AM FLYER Cal Tues/Sat 248-477-0550

748 Lawn Garden & Snow Equipment

DIXIE CHOPPER riding mower 0 turn 42" cut 18 hp Exc cond \$1400/best (248) 476-8274

750 Miscellaneous For Sale

AMAZINGLY LOW PRICES Wolf Fanning Beds Buy Factory Direct/Excellent Service Flex ible Financing Avail Home/Commercial Units FREE Color Catalog 1 800 711 0158 www.rp-stans.com

750 Miscellaneous For Sale

PIONEER POLE bldgs 30X40X10 BASIC \$7 190 12X10 SLIDER 36 ENTRANCE DOOR 12 COLORS 2X8 TRUSSES MATERIAL AND LABOR FREE QUOTES #1 COMPANY IN MICHIGAN 1 800 292 0679

751 Musical Instruments

ARMSTRONG ALTO saxo phone whard case \$790 (248) 634-5924

752 Sporting Goods

GRAND PIANO Yamaha G3 6ft 1in Gloss black Tuned reg ularly Mint \$15,000 (248)476-6361 (313)937-0759

753 Musical Instruments

ARMSTRONG ALTO saxo phone whard case \$790 (248) 634-5924

754 Musical Instruments

ARMSTRONG ALTO saxo phone whard case \$790 (248) 634-5924

755 Musical Instruments

ARMSTRONG ALTO saxo phone whard case \$790 (248) 634-5924

756 Musical Instruments

ARMSTRONG ALTO saxo phone whard case \$790 (248) 634-5924

757 Musical Instruments

ARMSTRONG ALTO saxo phone whard case \$790 (248) 634-5924

758 Musical Instruments

ARMSTRONG ALTO saxo phone whard case \$790 (248) 634-5924

759 Musical Instruments

ARMSTRONG ALTO saxo phone whard case \$790 (248) 634-5924

760 Musical Instruments

ARMSTRONG ALTO saxo phone whard case \$790 (248) 634-5924

761 Musical Instruments

ARMSTRONG ALTO saxo phone whard case \$790 (248) 634-5924

762 Musical Instruments

ARMSTRONG ALTO saxo phone whard case \$790 (248) 634-5924

763 Musical Instruments

ARMSTRONG ALTO saxo phone whard case \$790 (248) 634-5924

764 Musical Instruments

ARMSTRONG ALTO saxo phone whard case \$790 (248) 634-5924

765 Musical Instruments

ARMSTRONG ALTO saxo phone whard case \$790 (248) 634-5924

766 Musical Instruments

ARMSTRONG ALTO saxo phone whard case \$790 (248) 634-5924

767 Musical Instruments

ARMSTRONG ALTO saxo phone whard case \$790 (248) 634-5924

786 Horses & Equipment

FOR LEASE possible sale 8 year old Paint Gelding Needs rider with some experience 734 675 8409 leave message

Automotive Recreational Vehicles

#800-899

800 Airplanes

CLASSIFIED ADS WORK 1 800-579-SELL

802 Boats/Motors

ALUMACRAFT 1991 18 ft 115 hp motor/6 hp trolling motor trailer \$7200 313 561 9034

803 Boats/Motors

GLASTON 1991 Bowrider 3 0 I/O trailer cover low hours Exec cond \$6300/best 734 953 9525 734 280 9203

804 Boats/Motors

HYDROSTREAM 1986 Vegas 20 20hp Merc CLE lower unit w/trailer new wheels/tires exc cond \$6000/best 313-276-0986

805 Boats/Motors

IMPERIAL 1978 Inboard/Out board 17ft w/trailer Very low hours \$1200 (734) 953 1171

806 Boats/Motors

IMP 1986 19 Ft High Quality Deep V Bowrider Boat & Trailer 8 Cyl 200 HP Only 450 hrs very clean \$4900 (734) 454-5665

807 Boats/Motors

LUNN 1986 Pro V 1660 60hp Mercury low hrs must sell \$9999 248 559 5996

808 Boats/Motors

MALIBU 1992 SKIER under 400 hrs exc condition \$9000/best 248-363-0421

809 Boats/Motors

MARADIA 1993 18 open bow 30 I/O \$5500 313 561 9034

810 Boats/Motors

MARINETTE 39 ft 1984 aft cabin low hrs dual helms loaded w/electronics \$84900 734 495 3559

811 Boats/Motors

NEWPORT 17 Overnighter Sloop 4 sails trailer motor many design & equipment features very good cond \$3500 810 655 2527 for appl

812 Boats/Motors

PLAYBOY DECK Boat 22 w/ 4.3L Merc 175hp engine used one summer Seats 9 goes up to 50mph great motor needs Trailer available \$15,000 (734)429 5991

813 Boats/Motors

POLARIS GENESIS 1994 water runner 1200 cc 9 hrs exc cond \$5 200 (248) 938 5367

814 Boats/Motors

PONTOON 20 ft 35 hp Johnson w/trailer. We separate \$3 500/best 248 682 4799

815 Boats/Motors

PONTOON 1987 Harris Hen tag 28 ft 130 hp I/O good cond New engine/outdrive last year w/recalls \$7400/best 248 649 7188 248-332 8724

816 Boats/Motors

PONTOON 1997 Sunracer Party Barge 25 trailer sink port a potty gas grill 40 hp out board \$10 000 248 626 7056

817 Boats/Motors

PRINDE CAT 1977 16 Cata maran with trailer \$2000 Call after 7pm (313) 533 2733

802 Boats/Motors

FOUR WINNS 1988 22 ft deck boat must see good condition best offer 248 647 3832

803 Boats/Motors

FOUR WINNS 1992 18 1/2 ft exc cond low hours rarely used \$7900 (248) 625 1234

804 Boats/Motors

FOUR WINNS 1997 19 ft 205HP low hours \$15 000 (248) 539-0799

805 Boats/Motors

FOUR WINNS 1999 Horizon 170 115 OB power trim & tilt full canvas covers Bimini top like new \$9 500 734-459 6544

806 Boats/Motors

FOUR WINNS 1987 17 low hrs \$2200 248 408 6557

807 Boats/Motors

FOUR WINNS 2004 26 Vsta out 10hrs Volvo Penta exc camper pkg must see ext warranty includes \$40 000 or make offer (810)574 1005

808 Boats/Motors

GLASTON 1991 Bowrider 3 0 I/O trailer cover low hours Exec cond \$6300/best 734 953 9525 734 280 9203

809 Boats/Motors

HYDROSTREAM 1986 Vegas 20 20hp Merc CLE lower unit w/trailer new wheels/tires exc cond \$6000/best 313-276-0986

810 Boats/Motors

IMPERIAL 1978 Inboard/Out board 17ft w/trailer Very low hours \$1200 (734) 953 1171

811 Boats/Motors

IMP 1986 19 Ft High Quality Deep V Bowrider Boat & Trailer 8 Cyl 200 HP Only 450 hrs very clean \$4900 (734) 454-5665

812 Boats/Motors

LUNN 1986 Pro V 1660 60hp Mercury low hrs must sell \$9999 248 559 5996

813 Boats/Motors

MALIBU 1992 SKIER under 400 hrs exc condition \$9000/best 248-363-0421

814 Boats/Motors

MARADIA 1993 18 open bow 30 I/O \$5500 313 561 9034

815 Boats/Motors

MARINETTE 39 ft 1984 aft cabin low hrs dual helms loaded w/electronics \$84900 734 495 3559

816 Boats/Motors

NEWPORT 17 Overnighter Sloop 4 sails trailer motor many design & equipment features very good cond \$3500 810 655 2527 for appl

817 Boats/Motors

PLAYBOY DECK Boat 22 w/ 4.3L Merc 175hp engine used one summer Seats 9 goes up to 50mph great motor needs Trailer available \$15,000 (734)429 5991

818 Boats/Motors

POLARIS GENESIS 1994 water runner 1200 cc 9 hrs exc cond \$5 200 (248) 938 5367

819 Boats/Motors

PONTOON 20 ft 35 hp Johnson w/trailer. We separate \$3 500/best 248 682 4799

820 Boats/Motors

PONTOON 1987 Harris Hen tag 28 ft 130 hp I/O good cond New engine/outdrive last year w/recalls \$7400/best 248 649 7188 248-332 8724

802 Boats/Motors

SEARAY 1997 Sundancer 25 exc cond many extras w/well \$31 900/best 248 852 1443

803 Motorcycles/ Mmbikes/Go-Karts

HARLEY DAVIDSON 2000 FXR4 limited edition 1 of 750 built new only 9 miles \$19 500 (248) 760 6411

804 Motorcycles/ Mmbikes/Go-Karts

HARLEY DAVIDSON 1998 Low Rider 7000 m showroom cond \$2000 worth of accessories \$14 800/best 313-277 2920

805 Motorcycles/ Mmbikes/Go-Karts

HARLEY DAVIDSON 2000 Road King Classic 5000 miles lots of extras \$17 950 248 921 8888

806 Motorcycles/ Mmbikes/Go-Karts

HARLEY DAVIDSON 1998 soft tail custom 9k miles \$3400 (734)955 5461 (517)546 3400

807 Motorcycles/ Mmbikes/Go-Karts

HARLEY DAVIDSON 2000 Sportster 1200 custom \$9000 (248) 980 1095

808 Motorcycles/ Mmbikes/Go-Karts

HARLEY DAVIDSON 1997 Soft tail Classic 2 tone stage one package beautiful cond extras 17K \$14 750 248 486-4596

809 Motorcycles/ Mmbikes/Go-Karts

HARLEY DAVIDSON Super glide 1999 extras clean original owner \$17 000 Harley Davidson Sportster 883 1990 \$5000 (734) 522 9366

810 Motorcycles/ Mmbikes/Go-Karts

HARLEY DAVIDSON 1986 Tourglide 21k miles burgundy chrome kit \$9500/best (248) 693 2315

811 Motorcycles/ Mmbikes/Go-Karts

HARLEY davisson 1997 Road King Low miles many extras Immaculate \$13 500 (734) 944-9998

812 Motorcycles/ Mmbikes/Go-Karts

HARLEY Dyna glide 1998 FXDS Exec Cond Extras included \$13 500 (248)588-6186

813 Motorcycles/ Mmbikes/Go-Karts

HARLEY Dyna Dn Low Rider 3114 miles \$2 600 in accessories Adult owned \$11 995/best (517) 688 9157

814 Motorcycles/ Mmbikes/Go-Karts

HARLEY 2000 Electra Glide Classic 7 3k Miles black stage one screaming eagle performer mance kit lowered 1in bin windshield \$2 0 000 (810)936 7817

815 Motorcycles/ Mmbikes/Go-Karts

HARLEY 1992 Electric Glide Classic to tune blue low miles exc cond \$13 000/best 734-591 9431

816 Motorcycles/ Mmbikes/Go-Karts

HARLEY 1999 Electric Glide 3k 90% HD extras Mint Laser Red \$21 000 313 342 2852

817 Motorcycles/ Mmbikes/Go-Karts

HARLEY 1999 Fat Boy 1200 m Detachable windshield bags 2 tone paint extended warranty Many extras \$17 200 (734) 516 1107

818 Motorcycles/ Mmbikes/Go-Karts

HARLEY 2000 Fat Boy thun derheaders all long access 2500 miles after rebuild \$3.8 \$18 950 (248) 932 3480

819 Motorcycles/ Mmbikes/Go-Karts

HARLEY 1989 FLHS performer mance enhanced new paint many extras Super ride \$10 500 (248) 693 7361

820 Motorcycles/ Mmbikes/Go-Karts

HARLEY 1994 FXRP nce bke Many extras \$11 500 248 681 2653

807 Motorcycles/ Mmbikes/Go-Karts

HARLEY DAVIDSON 2000 FXR4 limited edition 1 of 750 built new only 9 miles \$19 500 (248) 760 6411

808 Motorcycles/ Mmbikes/Go-Karts

HARLEY DAVIDSON 1998 Low Rider 7000 m showroom cond \$2000 worth of accessories \$14 800/best 313-277 2920

809 Motorcycles/ Mmbikes/Go-Karts

HARLEY DAVIDSON 2000 Road King Classic 5000 miles lots of extras \$17 950 248 921 8888

810 Motorcycles/ Mmbikes/Go-Karts

HARLEY DAVIDSON 1998 soft tail custom 9k miles \$3400 (734)955 5461 (517)546 3400

811 Motorcycles/ Mmbikes/Go-Karts

HARLEY DAVIDSON 2000 Sportster 1200 custom \$9000 (248) 980 1095

812 Motorcycles/ Mmbikes/Go-Karts

HARLEY DAVIDSON 1997 Soft tail Classic 2 tone stage one package beautiful cond extras 17K \$14 750 248 486-4596

813 Motorcycles/ Mmbikes/Go-Karts

HARLEY DAVIDSON Super glide 1999 extras clean original owner \$17 000 Harley Davidson Sportster 883 1990 \$5000 (734) 522 9366

814 Motorcycles/ Mmbikes/Go-Karts

HARLEY DAVIDSON 1986 Tourglide 21k miles burgundy chrome kit \$9500/best (248) 693 2315

815 Motorcycles/ Mmbikes/Go-Karts

HARLEY davisson 1997 Road King Low miles many extras Immaculate \$13 500 (734) 944-9998

816 Motorcycles/ Mmbikes/Go-Karts

HARLEY Dyna glide 1998 FXDS Exec Cond Extras included \$13 500 (248)588-6186

817 Motorcycles/ Mmbikes/Go-Karts

HARLEY Dyna Dn Low Rider 3114 miles \$2 600 in accessories Adult owned \$11 995/best (517) 688 9157

812 Campers/Motor Homes/Trailers

WILDWOOD 1998 31ft bunks sleeps 8 c/a heat exc cond \$11 000 (248) 363 9723

814 Construction, Heavy Equipment

CONSTRUCTION TRAILER/hunting cabin 8ftX20 ft furnace steel floor \$750 734-525-1192

816 Auto/Truck-Parts & Service

CONTINENTAL 1989 \$650 Taurus 1986 \$300 Needs Repairs 248 474 1286

819 Autos Wanted

Turn your old car into cash Same day pick up (734) 721 6140

820 Junk Cars Wanted

ALL AUTOS-TOP\$S Wrecked or Running E & M 248-474-4425 Evenings 734 835 1831

822 Trucks For Sale

Chevrolet 1988 half ton pickup 350 auto runs good \$1200 734 466-9270 402 689 4513

822 Trucks For Sale

DAKOTA 2001 SLT Power steering power brakes air \$5000 \$20 000 248 693 0216

822 Trucks For Sale

DODGE 1998 RAM 1500 sport white loaded 55k mi \$11 900 734 454 1865 313 530-5979

822 Trucks For Sale

FORD 1989 F150 Lightning red 19 500 mi lates loaded exc cond \$23 500 248 688 9786

822 Trucks For Sale

FORD 1999 F150 VLT Supercab 4x4 off road V8 green gray cloth loaded 59K \$19 400/best 248 393 2179

822 Trucks For Sale

FORD RANGER 1998 XLT 4x2 5 speed 39K maintenance records \$5750 313 730 8051

824 Mini-Vans

ASTRO 1998 great shape exc family van extended with dutch doors \$13 900 (248) 887 4775

824 Mini Vans

GRAND CARAVAN 1996 LE 3.3 V6 exc cond 5 dr dual air 87 000 miles \$9100 248-626-4927

822 Trucks For Sale

Chevrolet 1988 half ton pickup 350 auto runs good \$1200 734 466-9270 402 689 4513

822 Trucks For Sale

DODGE 1998 Dakota Sport only 30 400 miles Arizona truck mint cond 0 rust 1 owner 5 speed V6 air brand new cap AM FM cassette cruise tilt white \$7300 248 875 4103

822 Trucks For Sale

DODGE 1997 Sport pickup, all black with sport package \$49 down \$118/mo 118/mo TYME AUTO (734) 455 5566

822 Trucks For Sale

FORD 1989 F150 129 000 mi Well maintained \$3200/best offer 734 397 7365

822 Trucks For Sale

FORD 1997 F150 XLT 4x4 Supercab 5.8L V8 tow package CD bedliner & cover very clean \$6100 248 561 6074

822 Trucks For Sale

FORD 1997 F150 XLT 4x4 Supercab 5.8L V8 tow package CD bedliner & cover very clean \$6100 248 561 6074

824 Mini-Vans

ASTRO 1998 great shape exc family van extended with dutch doors \$13 900 (248) 887 4775

824 Mini Vans

GRAND CARAVAN 1996 LE 3.3 V6 exc cond 5 dr dual air 87 000 miles \$9100 248-626-4927

822 Trucks For Sale

DODGE 1998 Dakota Sport V6 2.2K stored writers too many extras list \$6K in stereo upgrades \$12 500 FIRM 734-721 1164

822 Trucks For Sale

DODGE 1998 Dakota Sport V6 2.2K stored writers too many extras list \$6K in stereo upgrades \$12 500 FIRM 734-721 1164

822 Trucks For Sale

DODGE 1998 Dakota Sport V6 2.2K stored writers too many extras list \$6K in stereo upgrades \$12 500 FIRM 734-721 1164

822 Trucks For Sale

DODGE 1998 Dakota Sport V6 2.2K stored writers too many extras list \$6K in stereo upgrades \$12 500 FIRM 734-721 1164

822 Trucks For Sale

DODGE 1998 Dakota Sport V6 2.2K stored writers too many extras list \$6K in stereo upgrades \$12 500 FIRM 734-721 1164

822 Trucks For Sale

DODGE 1998 Dakota Sport V6 2.2K stored writers too many extras list \$6K in stereo upgrades \$12 500 FIRM 734-721 1164

824 Mini-Vans

ASTRO 1998 great shape exc family van extended with dutch doors \$13 900 (248) 887 4775

824 Mini Vans

GRAND CARAVAN 1996 LE 3.3 V6 exc cond 5 dr dual air 87 000 miles \$9100 248-626-4927

822 Trucks For Sale

DODGE 1998 Ram 1500 Good cond loaded asking \$13 500/best (734) 207 8826

822 Trucks For Sale

DODGE 1998 Ram 1500 Good cond loaded asking \$13 500/best (734) 207 8826

822 Trucks For Sale

DODGE 1998 Ram 1500 Good cond loaded asking \$13 500/best (734) 207 8826

822 Trucks For Sale

DODGE 1998 Ram 1500 Good cond loaded asking \$13 500/best (734) 207 8826

822 Trucks For Sale

DODGE 1998 Ram 1500 Good cond loaded asking \$13 500/best (734) 207 8826

822 Trucks For Sale

DODGE 1998 Ram 1500 Good cond loaded asking \$13 500/best (734) 207 8826

824 Mini-Vans

ASTRO 1998 great shape exc family van extended with dutch doors \$13 900 (248) 887 4775

824 Mini Vans

GRAND CARAVAN 1996 LE 3.3 V6 exc cond 5 dr dual air 87 000 miles \$9100 248-626-4927

822 Trucks For Sale

DODGE 1998 Ram 1500 Good cond loaded asking \$13 500/best (734) 207 8826

822 Trucks For Sale

DODGE 1998 Ram 1500 Good cond loaded asking \$13 500/best (734) 207 8826

822 Trucks For Sale

DODGE 1998 Ram 1500 Good cond loaded asking \$13 500/best (734) 207 8826

822 Trucks For Sale

DODGE 1998 Ram 1500 Good cond loaded asking \$13 500/best (734) 207 8826

822 Trucks For Sale

DODGE 1998 Ram 1500 Good cond loaded asking \$13 500/best (734) 207 8826

822 Trucks For Sale

DODGE 1998 Ram 1500 Good cond loaded asking \$13 500/best (734) 207 8826

824 Mini-Vans

ASTRO 1998 great shape exc family van extended with dutch doors \$13 900 (248) 887 4775

824 Mini Vans

GRAND CARAVAN 1996 LE 3.3 V6 exc cond 5 dr dual air 87 000 miles \$9100 248-626-4927

822 Trucks For Sale

DODGE 1998 Ram 1500 Good cond loaded asking \$13 500/best (734) 207 8826

822 Trucks For Sale

DODGE 1998 Ram 1500 Good cond loaded asking \$13 500/best (734) 207 8826

822 Trucks For Sale

DODGE 1998 Ram 1500 Good cond loaded asking \$13 500/best (734) 207 8826

822 Trucks For Sale

DODGE 1998 Ram 1500 Good cond loaded asking \$13 500/best (734) 207 8826

822 Trucks For Sale

DODGE 1998 Ram 1500 Good cond loaded asking \$13 500/best (734) 207 8826

822 Trucks For Sale

DODGE 1998 Ram 1500 Good cond loaded asking \$13 500/best (734) 207 8826

824 Mini-Vans

ASTRO 1998 great shape exc family van extended with dutch doors \$13 900 (248) 887 4775

824 Mini Vans

GRAND CARAVAN 1996 LE 3.3 V6 exc cond 5 dr dual air 87 000 miles \$9100 248-626-4927

822 Trucks For Sale

DODGE 1998 Ram 1500 Good cond loaded asking \$13 500/best (734) 207 8826

822 Trucks For Sale

DODGE 1998 Ram 1500 Good cond loaded asking \$13 500/best (734) 207 8826

822 Trucks For Sale

DODGE 1998 Ram 1500 Good cond loaded asking \$13 500/best (734) 207 8826

822 Trucks For Sale

DODGE 1998 Ram 1500 Good cond loaded asking \$13 500/best (734) 207 8826

822 Trucks For Sale

DODGE 1998 Ram 1500 Good cond loaded asking \$13 500/best (734) 207 8826

822 Trucks For Sale

DODGE 1998 Ram 1500 Good cond loaded asking \$13 500/best (734) 207 8826

824 Mini-Vans

ASTRO 1998 great shape exc family van extended with dutch doors \$13 900 (248) 887 4775

824 Mini Vans

GRAND CARAVAN 1996 LE 3.3 V6 exc cond 5 dr dual air 87 000 miles \$9100 248-626-4927

822 Trucks For Sale

DODGE 1998 Ram 1500 Good cond loaded asking \$13 500/best (734) 207 8826

822 Trucks For Sale

DODGE 1998 Ram 1500 Good cond loaded asking \$13 500/best (734) 207 8826

822 Trucks For Sale

DODGE 1998 Ram 1500 Good cond loaded asking \$13 500/best (734) 207 8826

822 Trucks For Sale

DODGE 1998 Ram 1500 Good cond loaded asking \$13 500/best (734) 207 8826

822 Trucks For Sale

DODGE 1998 Ram 1500 Good cond loaded asking \$13 500/best (734) 207 8826

822 Trucks For Sale

DODGE 1998 Ram 1500 Good cond loaded asking \$13 500/best (734) 207 8826

824 Mini-Vans

ASTRO 1998 great shape exc family van extended with dutch doors \$13 900 (248) 887 4775

824 Mini Vans

GRAND CARAVAN 1996 LE 3.3 V6 exc cond 5 dr dual air 87 000 miles \$9100 248-626-4927

GEORGE MATICK CHEVROLET MON. & THU. 9-9 • TUE., WED. & FRI. 9-6 • SAT. 9-3 I-96 (Jeffries) & TELEGRAPH THE MATICK GUARANTEE: WE WILL GIVE YOU \$500 MORE ON YOUR TRADE. CHEVY WE'LL BE THERE 313-531-7100 www.MatickChevy.com

GREAT OFFER! Attention Movers, Shakers, and Rumbler's - You're gonna love this! Run a transportation ad in your hometown classified section - sell your van, boat, go-cart, RV, motorcycle, ATV, jet ski - whatever moves - and we'll run your classified ad until it does move. Observer & Eccentric CLASSIFIED ADS Part of HomeTown Communications Network™ WAYNE: 734-591-0900 • OAKLAND: 248-644-1070 FAX: 734-953-2232

842 Chrysler

SEBRING 2000 Convertible JXi 24K leather full power \$17,888... Fox Hills Chrysler-Plymouth-Jeep 734-455-8740

Fox Hills Chrysler-Plymouth-Jeep

SEBRING 2000 JXi convertible ext warranty low mi loaded \$19,000/best (734) 427 1236

844 Dodge

AVENGER 1995 ES Indy red V6 auto only 45k mi all power moonroof Pioneer CD leather ABS dual air bags \$8900 (248) 465 1976

848 Ford

ASPIRE 1995 2 dr 60 000 miles air conditioning runs great am/fm radio \$2500 or best offer (810) 714-4988

848 Ford

EXPLORER SPORT 1996 4WD 56K \$10,000 360 317 5877 whudford@keystaffsource.com

848 Ford

PROBE GT 1994 76k stck Black loaded clean 1 owner \$5500 (734) 254 0471

848 Ford

EXPLORER 1994 XLT 4x4 loaded very clean leather CD new tires \$7000 (313) 538 5307

848 Ford

PROBE 1994 GT 73 000 mi 5 speed air custom side pipes & stereo new brakes tires clutch \$6600 (734) 397 0972

848 Ford

TAURUS SE 1999 ABS power everything 53k exc cond \$9500/firm 810 770 5340

850 Geo

PRISM 1996 4 dr auto air 82 000 miles \$4600 picture at www.savad.com (248) 231 5121

852 Honda

ACCORD 1994 DX auto 4 dr original owner 128K Exc cond \$5300 248 338 8806

852 Honda

ACCORD EX 1992 all power with moonroof exc cond 83K miles \$7595 (248) 626 1170

854 Lexus

ES 300 1993 fully loaded leather moonroof cassette 139K \$7800/best 610-725-9739

856 Lincoln

CONTINENTAL 1989 Signature Series new tires/brakes runs like new \$3500 734 427 1428

856 Lincoln

MARK VIII 1996 black/black sunroof 10 CD player 57K \$12 500 or best 248 393 2121

856 Lincoln

MARK VIII 1996 LSC low miles loaded mnt \$14 900 810 228 5372

856 Lincoln

MARK VIII 1995 silver/gray interior 65k fully loaded Non smoker \$8995 810 574 5627

856 Lincoln

TOWN CAR 1993 black low miles exc cond \$7400 (248) 745 5106

856 Lincoln

TOWNCAR 1999 Cartier w/LaPanache top 6 CD 33k heated & memory seats leather \$24 495/best (734) 525 8237

848 Ford

FOCUS 2000 1 500 miles 4 drs air keyless entry CD TYPED AUTO (734) 455 5566

848 Ford

CONTOUR 1998 GL auto air cd all options 77k great shape \$4800/best (734) 762 7782

848 Ford

CONTOUR 1998 GL Cham pagne/Beige 56k 4 door good condition \$5799 248-435 6735

848 Ford

CONTOUR LX 1996 black 2.5L DOHC pw pl air 83K \$5 000/best (248) 703 4974

848 Ford

CONTOUR 1998 LX dark forest green very good cond 49 000 miles standard transmission \$7500/best 248 375 2208

848 Ford

CONTOUR 1995 LX loaded new tires high miles exc cond \$2850 (248) 644 7740

848 Ford

CONTOUR 1998 SE Sport leather CD ABS loaded 63K miles \$7900 (734) 420 9623

848 Ford

CONTOUR SVT 1999 40K major performance & audio upgrades new tires/brakes \$17 000/best (248) 553 2522

848 Ford

CONTOUR 2000 SVT loaded silver/blue mt 25k \$16 500/best (734) 207 5079

848 Ford

CONTOUR 1998 SVT loaded black 12 disc changer leather 36k \$13 800 734 717 3851

848 Ford

CROWN VICTORIA 1992 4 dr good cond 100 000 mi \$4500 After 7pm 734-453 1957

848 Ford

CROWN VICTORIA 1992 Good condition Runs well \$5200 Dearborn 734-458 9667

848 Ford

CROWN VICTORIA 1996 LX 33K miles Iris with white leather top loaded leather interior excellent condition \$9 500 (734) 466 9740

848 Ford

PROBE 1994 SE Silver auto clean 130K runs great must sell \$1 800/best 248 767 5223

848 Ford

TAURUS GL 1997 Loaded Black/gray leather 42k mi as 6 CD changer all power exc cond \$9 600 (810)220 5472

848 Ford

TAURUS 1996 GL 80 000 miles newer transmission \$6000/firm 248 476 3829

848 Ford

TAURUS 1993 GL V6 good cond 85K miles must sell moving \$3800 734 432 2012

848 Ford

TAURUS 1992 GL wagon loaded tan clean good cond 130K \$1995 (734) 516 6242

848 Ford

TAURUS 1992 GL wagon loaded tan clean good cond fully loaded \$5000 248 477 0221

848 Ford

TAURUS 1993 127K miles Runs good Looks good \$2200/best Call John 248 626 9893

848 Ford

TAURUS 1998 leather CD great shape \$8000/best Must sell! (734)934 2677

848 Ford

TAURUS 1997 LS 62 000 miles loaded \$7950 must sell best offer 734 394-0789

848 Ford

TAURUS 1996 LX chrome wheels 24 valve V6 200 hp 85K \$5 700 (734) 397-4781

848 Ford

THUNDERBIRD LX 1995 Black V8 moonroof loaded leather great cond \$10 250 firm days (313) 832 1201 eyes (248) 424 7206

848 Ford

THUNDERBIRD 1993 station wagon exc cond 122k hwy miles clean \$4500 (248) 706 1363

848 Ford

THUNDERBIRD 1997 very good cond leather seats power moonroof premium sound 82 000 miles \$7 900 (248) 345 3707

848 Ford

TAURUS SE 1999 ABS power everything 53k exc cond \$9500/firm 810 770 5340

850 Geo

PRISM 1996 4 dr auto air 82 000 miles \$4600 picture at www.savad.com (248) 231 5121

852 Honda

ACCORD 1994 DX auto 4 dr original owner 128K Exc cond \$5300 248 338 8806

852 Honda

ACCORD EX 1992 all power with moonroof exc cond 83K miles \$7595 (248) 626 1170

854 Lexus

ES 300 1993 fully loaded leather moonroof cassette 139K \$7800/best 610-725-9739

856 Lincoln

CONTINENTAL 1989 Signature Series new tires/brakes runs like new \$3500 734 427 1428

856 Lincoln

MARK VIII 1996 black/black sunroof 10 CD player 57K \$12 500 or best 248 393 2121

856 Lincoln

MARK VIII 1996 LSC low miles loaded mnt \$14 900 810 228 5372

856 Lincoln

MARK VIII 1995 silver/gray interior 65k fully loaded Non smoker \$8995 810 574 5627

856 Lincoln

TOWN CAR 1993 black low miles exc cond \$7400 (248) 745 5106

856 Lincoln

TOWNCAR 1999 Cartier w/LaPanache top 6 CD 33k heated & memory seats leather \$24 495/best (734) 525 8237

856 Lincoln

MARK VIII 1996 LSC low miles loaded mnt \$14 900 810 228 5372

856 Lincoln

TOWN CAR 1993 loaded extra clean inside & out well maintained \$3200/best 313 292 5248

848 Ford

PROBE 1994 SE Silver auto clean 130K runs great must sell \$1 800/best 248 767 5223

848 Ford

TAURUS GL 1997 Loaded Black/gray leather 42k mi as 6 CD changer all power exc cond \$9 600 (810)220 5472

848 Ford

TAURUS 1996 GL 80 000 miles newer transmission \$6000/firm 248 476 3829

848 Ford

TAURUS 1993 GL V6 good cond 85K miles must sell moving \$3800 734 432 2012

848 Ford

TAURUS 1992 GL wagon loaded tan clean good cond 130K \$1995 (734) 516 6242

848 Ford

TAURUS 1992 GL wagon loaded tan clean good cond fully loaded \$5000 248 477 0221

848 Ford

TAURUS 1993 127K miles Runs good Looks good \$2200/best Call John 248 626 9893

848 Ford

TAURUS 1998 leather CD great shape \$8000/best Must sell! (734)934 2677

848 Ford

TAURUS 1997 LS 62 000 miles loaded \$7950 must sell best offer 734 394-0789

848 Ford

TAURUS 1996 LX chrome wheels 24 valve V6 200 hp 85K \$5 700 (734) 397-4781

848 Ford

THUNDERBIRD LX 1995 Black V8 moonroof loaded leather great cond \$10 250 firm days (313) 832 1201 eyes (248) 424 7206

848 Ford

THUNDERBIRD 1993 station wagon exc cond 122k hwy miles clean \$4500 (248) 706 1363

848 Ford

THUNDERBIRD 1997 very good cond leather seats power moonroof premium sound 82 000 miles \$7 900 (248) 345 3707

850 Geo

PRISM 1996 4 dr auto air 82 000 miles \$4600 picture at www.savad.com (248) 231 5121

852 Honda

ACCORD 1994 DX auto 4 dr original owner 128K Exc cond \$5300 248 338 8806

852 Honda

ACCORD EX 1992 all power with moonroof exc cond 83K miles \$7595 (248) 626 1170

854 Lexus

ES 300 1993 fully loaded leather moonroof cassette 139K \$7800/best 610-725-9739

856 Lincoln

CONTINENTAL 1989 Signature Series new tires/brakes runs like new \$3500 734 427 1428

856 Lincoln

MARK VIII 1996 black/black sunroof 10 CD player 57K \$12 500 or best 248 393 2121

856 Lincoln

MARK VIII 1996 LSC low miles loaded mnt \$14 900 810 228 5372

856 Lincoln

MARK VIII 1995 silver/gray interior 65k fully loaded Non smoker \$8995 810 574 5627

856 Lincoln

TOWN CAR 1993 black low miles exc cond \$7400 (248) 745 5106

856 Lincoln

TOWNCAR 1999 Cartier w/LaPanache top 6 CD 33k heated & memory seats leather \$24 495/best (734) 525 8237

856 Lincoln

MARK VIII 1996 LSC low miles loaded mnt \$14 900 810 228 5372

856 Lincoln

TOWN CAR 1993 loaded extra clean inside & out well maintained \$3200/best 313 292 5248

856 Lincoln

TOWN CAR 1997 midnight blue leather chrome wheels power moon luxury at its finest \$10 995

848 Ford

PROBE 1994 SE Silver auto clean 130K runs great must sell \$1 800/best 248 767 5223

848 Ford

TAURUS GL 1997 Loaded Black/gray leather 42k mi as 6 CD changer all power exc cond \$9 600 (810)220 5472

848 Ford

TAURUS 1996 GL 80 000 miles newer transmission \$6000/firm 248 476 3829

848 Ford

TAURUS 1993 GL V6 good cond 85K miles must sell moving \$3800 734 432 2012

848 Ford

TAURUS 1992 GL wagon loaded tan clean good cond 130K \$1995 (734) 516 6242

848 Ford

TAURUS 1992 GL wagon loaded tan clean good cond fully loaded \$5000 248 477 0221

848 Ford

TAURUS 1993 127K miles Runs good Looks good \$2200/best Call John 248 626 9893

848 Ford

TAURUS 1998 leather CD great shape \$8000/best Must sell! (734)934 2677

848 Ford

TAURUS 1997 LS 62 000 miles loaded \$7950 must sell best offer 734 394-0789

848 Ford

TAURUS 1996 LX chrome wheels 24 valve V6 200 hp 85K \$5 700 (734) 397-4781

848 Ford

THUNDERBIRD LX 1995 Black V8 moonroof loaded leather great cond \$10 250 firm days (313) 832 1201 eyes (248) 424 7206

848 Ford

THUNDERBIRD 1993 station wagon exc cond 122k hwy miles clean \$4500 (248) 706 1363

848 Ford

THUNDERBIRD 1997 very good cond leather seats power moonroof premium sound 82 000 miles \$7 900 (248) 345 3707

850 Geo

PRISM 1996 4 dr auto air 82 000 miles \$4600 picture at www.savad.com (248) 231 5121

852 Honda

ACCORD 1994 DX auto 4 dr original owner 128K Exc cond \$5300 248 338 8806

852 Honda

ACCORD EX 1992 all power with moonroof exc cond 83K miles \$7595 (248) 626 1170

854 Lexus

ES 300 1993 fully loaded leather moonroof cassette 139K \$7800/best 610-725-9739

856 Lincoln

CONTINENTAL 1989 Signature Series new tires/brakes runs like new \$3500 734 427 1428

856 Lincoln

MARK VIII 1996 black/black sunroof 10 CD player 57K \$12 500 or best 248 393 2121

856 Lincoln

MARK VIII 1996 LSC low miles loaded mnt \$14 900 810 228 5372

856 Lincoln

MARK VIII 1995 silver/gray interior 65k fully loaded Non smoker \$8995 810 574 5627

856 Lincoln

TOWN CAR 1993 black low miles exc cond \$7400 (248) 745 5106

856 Lincoln

TOWNCAR 1999 Cartier w/L

856 Lincoln
TOWN CAR 1999 Signature Touring Sedan Pearl White \$20 900 (810) 714 3019
TOWN CAR 1997 Signature silver/black cloth roof leather 70k \$14 000 (734) 466 8956
TOWN CAR 1988 Signature Series loaded gray blue leather \$2500/best 734-721 1697

856 Lincoln
TOWN CAR 1982 Signature Series Arizona car desert sand full power super clean must see \$4500/best 313 255 5376
TOWN SIGNATURE SERIES 1994 loaded mint cond Silver \$5790 1yr warranty w/full price All records (248) 473 6205

858 Mazda
MAZDA B2300 1994 higher miles \$3000 (248) 449 4723
MAZDA 1992 929 black leather int sunroof all options 135k good cond \$4200 (248) 375 9086
MAZDA MX3 1993 V6 19 liter 5 speed 75 000 miles white over gray \$6000 or best offer (248) 944 6080

858 Mazda
MAZDA RX 7 1985 Exc cond \$2200 (248) 399 6699
MAZDA 1987 RX7 Turbo 94K miles premium sound runs great \$1500 248 344-0246
MIATA 1996 Black black top 50K Miles air CD new brakes shocks & tires Well maintained \$8 900 (248)851 3059
MIATA 1999 convertible 10th anniversary special 14k Must sell \$19 950 248 620 7441
MIATA 1999 18 000 miles black 5 speed loaded \$15 000 (810) 632 7700
MIATA 1999 28 000 miles stored winters green warranty CD \$14 000 734 844 1870
MIATA 1996 Perfect Cond all black 21k miles Loaded \$10 500 (248)737 4694
MIATA 1990 red sharp low miles \$9600 Harptop & 4 new wheels available 248 685 2963
MILLENNIA 1996 59k miles fully loaded sunroof (248) 689 3999
MILLENNIA S 2000 15k exc cond 2 tone paint \$21 000 734 455 6249 after 5.30 pm
MILLENNIUM 1995 V6 loaded sunroof \$7200 (248) 755 0882
MX 6 LS 1995 exc cond 5 speed black sunroof \$9 000 734-525 4250 or 248-486-5433

860 Mercury
COUGAR LS 1988 69K new wheels/tires premium sound/CD \$3000 (248) 474 6085
COUGAR 1996 silver blue V6 super nice serious inquiries only \$6400 (248) 626 8238
COUGAR 1999 Special Edition Sporty Bronze full power CD changer rust proofed Exc cond \$13 900 248 476 5897
COUGAR 1991 V6 full power automatic cruise tilt tape exc cond \$4200 248 553 2186
COUGAR 2000 V 6 green 30K mi moon roof great condi- tion \$16 000 (734) 306 7065
COUGAR 1992 XR7 Florida Car V8 loaded Like new low mi \$5500/best 734-458 4908
COUGAR 1988 XR7 fully loaded Runs good needs body work \$2200/best 248 366 1349
GRAND MARQUIS 1993 attrac- tive white 4 dr exc cond all power \$3900 248 366 0495
GRAND MARQUIS 1997 Florida Car V8 loaded leather all power 2 tone tan Exc cond \$12 500/best W/om 248-762 2113
GRAND MARQUIS 1999 GS cruise tilt low miles \$14 200 or best offer 734 513 2407
GRAND MARQUIS GS 1998 Must sell \$9 995 734 595 7449 734-765 6037
GRAND MARQUIS 1990 83K runs good nice rde good shape \$3900/best 734-747-8837
GRAND MARQUIS 1991 low miles runs good needs some body repair power fully loaded \$1100/best 734 546 3139
GRAND MARQUIS LS 1999 exc cond loaded low miles \$17 500 (734) 421 5995
GRAND MARQUIS 1991 LS loaded leather new tires/brakes/exhaust \$2100 734 453 7927
GRAND MARQUIS LS 1994 39 000 miles leather all power exc cond \$9000 734-261 1089

860 Mercury
GRAND MARQUIS 1996 LS Presidential Series fully loaded keyless & remote entry gray w/white top 39 000 miles exc cond \$12 900 248 538 7644
GRAND MARQUIS 1997 Very clean very good cond No sail 79 750 miles \$9600 firm (734) 722 3891 After 6pm
GRAND MARQUIS 1989 V8 rebuilt transmission loaded runs great 145K miles \$1400/best Jim at (248) 477 9296
MERCURY CAPRI 1992 cond verible Black stored winters 44k \$4500/best 248 437 9987
MERCURY TRACER 1997 5 speed 6 cd changer Fully loaded \$6100 734 495 1890
MYSTIQUE 1995 95 000 highway miles mint cond \$4800 or best 248 473 5630
MYSTIQUE 1998 Loaded V6 leather 43K miles mint cond all power \$9100 734 495 1890
MYSTIQUE 1998 Loaded V6 leather 43K miles mint cond all power \$9500 734 495 1890
MYSTIQUE 1999 LS exc cond 16K miles black V6 auto leather spoiler warranty \$11 900 248 661 1170
MYSTIQUE 1996 LS great cond auto V6 all power brakes new 2001 78k mi \$7000/best (248) 426 0169

860 Mercury
SABLE 1994 GS 3.8L auto air am/fm cassette cruise elec- tric seat/mirror runs good 107K miles \$3200 734 981 7077
SABLE 1997 58K miles fully loaded runs great dealer checked \$6500 734-462 9406
SABLE 1993 LS 4 dr 69K new engine am/fm cassette leather int \$5 600 (248) 698-4052
SABLE 1992 LS excellent con- dition air power must see \$4 295 Call (734) 622 8957
SABLE LS 1999 Green 83k leather loaded Exc cond \$8900 Call evas 248-348 7778
SABLE 1999 LS 28K leather remote keyless 24V auto \$12 500 Evas 313 359 2367 Weekdays 734 632 5611
SABLE 1999 LS 8000 miles extended warranty leather \$13 000 734 482 0633
SABLE 2001 LS only 2 500 miles sunroof CD loaded full power \$20 000 734 207 5229
SABLE 1996 LS red 24v key less entry loaded exc cond 91k \$5500 734 522 6844
SABLE 1993 LS White loaded re built engine \$4000/ best must sell 810 468 3114
SABLE 1991 Mechanics car 116k \$2200 Runs great 248 552 1094

860 Mercury
TRACER 1995 under 68k miles good cond all power \$4 500/best (734)981 7073
861 Mitsubishi
ECLIPSE RS 1998 exc cond air 12 disc CD w/remote spoiler alloy wheels \$11 000/ best 248 851 8728
GALANT 2000 ES 25K miles CD red like new \$12 300 734 844 9211
3000 GT SL 1993 auto air power 115K hwy \$7900/best (248) 969 2828

864 Oldsmobile
AURORA 2001 green with tan interior mint condition loaded 8 way power seats heated seats \$23 600 734 455 8676
AURORA 1995 loaded black cherry heated leather seats 55k \$11 500 (248) 879 7523
AURORA 1996 red tan leather good condition 74K \$10 200 (248) 626 8812
AURORA 1987 V8 leather, loaded 48 000 miles \$13 500 (248) 608 6169
CUTLASS 1999 61 7K cassette CD power locks new tires free, golf clubs \$8400 248 323 2639
CUTLASS SUPREME 1992 black loaded leather new tires & brakes exc cond \$3200/best 248 619-9072
CUTLASS SUPREME 1994 98K MILES new tires clean \$4600- \$8499 (248) 615 0847
CUTLASS SUPREME 1997 40K miles like new black Loaded \$8499 248 442 1423
CUTLASS 1995 Supreme 75K Leather bucket seats CD loaded \$6000 248 420 2876
CUTLASS SUPREME SL 1997 44 500 miles, loaded \$9800 (313) 937 2965
DELTA 88 1994 very good cond 106K New tires remote starter \$4000 248 427 8277 after 4pm
OLDS CUTLASS SUPREME 1996 4 door 79K miles good condition \$6K or best offer phone (248) 524 2946
OLDS 1992 Delta 4 Door great car well maintained Great transportation \$3 800/best 248 388 2904
OLDSMOBILE 88 1994 Good cond sunroof full power dark green \$6500 (248) 476-1233
Oldsmobile 1984 Ninety Eight Regency 4 dr southern car exc cond \$4500/best 248 552 9723
OLDS 1991 Ninety Eight touring sedan blue leather loaded, 100+ mi \$3500 248 344-9466
REGENCY 1988 V6 looks great well maintained new bat- tery \$2000 (313) 295 2429

SWITCH TO LARICHE • SWITCH TO LARICHE • SWITCH TO LARICHE • SWITCH TO LARICHE

Switch to LaRiche

2002 BLAZER 2 DOOR

Look What You Get:

- 4 3 liter V6
- Automatic O/D
- Cruise Control
- Tilt Wheel
- Power Windows
- Roof Rack
- Power Locks
- Keyless Entry
- Heated Mirrors
- AM/FM & CD

2.9% FINANCING AVAILABLE

STK #9214W

GMS LEASE \$247* per mo. Zero Down \$497 due at signing

GMS BUY \$18,556**

1-800-335-5335

Lou LaRiche

WE'LL BE THERE 40875 Plymouth Rd. At Haggerty Rd. *Across from Unisys www.LaRicheCHEVY.com

PLYMOUTH 734 453-4600

Sales Hours Mon & Thurs 8:30am-9pm Tue Wed Fri 8:30am-6pm *36 month 36 000 m e lease with option to pu chase at term end to predele r med amount. Lessee respons b e for excess wea tea and m es @ 20p per m e plus tax license net noent vas Proce plus tax license net noent vas

860 Mercury
COUGAR 1999 auto 14 air CD red 43K \$10 500/best \$1100/best 734 546 3139
COUGAR 1999 black moon roof 46K miles V6 5 speed manual \$12 000 248 582 8180
COUGAR 2000 black V6 auto loaded 14K mi sport package moonroof \$16 200 248-442 3043
COUGAR 1988 96K miles runs great \$2300 (248) 553 8144

860 Mercury
SABLE 1994 4 door gray exc cond air cond am/ fm cassette alloy wheels power moonroof driver seat windows and locks \$3750 (248) 421 8738
SABLE 1993 Good condition ps/ps 80 000 mi \$2000 248 647 0392
SABLE 1999 GS blue 33K remote keyless power seat warranty \$9000 610 772 1804
SABLE 1999 GS extra clean 34K one owner \$11 995
SABLE 1992 new battery new rear struts \$2035 77 300 miles (734) 453 9320 call after 5

860 Mercury
SABLE 1996 1 owner exc cond 87 000 miles new tires/ battery \$4200 248 433 1939
TOPAZ GL 1994 EXC COND 83 000 miles 4 door, dark blue 4 cylinder 1st \$2400 must sell (313) 299 1617
TRACER 1992 auto am/fm CD newer tires/short block new battery \$1300 734 981 2848
TRACER 1995 43 250 miles air auto trans am fm CD 1 owner \$4850 248 471 0032

862 Nissan
ALTIMA 1998 GXE 4 dr auto black/tan a c full power low miles \$8500 248-538-9905x213
ALTIMA 1998 SE 5 speed black 71 000 miles very good cond \$8200 734 207 0452
MAXIMA 1995 pw/p/ sunroof CD/cassette 5 speed runs great \$7500/best 734-534 8454
PATHFINDER 1992 good cond auto 4WD tilt cruise CD \$5800 (248) 674 7456
200SX 1988 83 000 miles loaded 5 speed \$1750 (734) 397 8639
ULTIMA 1988 GXE 27K full power warranty like new \$11 000/best (248) 879 3749

864 Oldsmobile
ALERO GL 1999 2 dr black loaded 5 speed \$3000 \$101 500 (810) 350 5565
ALERO 1999 V6 loaded leather moon 2 dr 39K \$12 600/best Days 734-981 2235
ALLERO GLS 2001 6 miles gold package sunroof decklid spoiler \$19 800 734 421 5197

SWITCH TO LARICHE • SWITCH TO LARICHE • SWITCH TO LARICHE • SWITCH TO LARICHE

1-800-335-5335

Lou LaRiche

WE'LL BE THERE 40875 Plymouth Rd. At Haggerty Rd. *Across from Unisys www.LaRicheCHEVY.com

PLYMOUTH 734 453-4600

Sales Hours Mon & Thurs 8:30am-9pm Tue Wed Fri 8:30am-6pm *36 month 36 000 m e lease with option to pu chase at term end to predele r med amount. Lessee respons b e for excess wea tea and m es @ 20p per m e plus tax license net noent vas Proce plus tax license net noent vas

860 Mercury
COUGAR 1999 auto 14 air CD red 43K \$10 500/best \$1100/best 734 546 3139
COUGAR 1999 black moon roof 46K miles V6 5 speed manual \$12 000 248 582 8180
COUGAR 2000 black V6 auto loaded 14K mi sport package moonroof \$16 200 248-442 3043
COUGAR 1988 96K miles runs great \$2300 (248) 553 8144

860 Mercury
SABLE 1994 4 door gray exc cond air cond am/ fm cassette alloy wheels power moonroof driver seat windows and locks \$3750 (248) 421 8738
SABLE 1993 Good condition ps/ps 80 000 mi \$2000 248 647 0392
SABLE 1999 GS blue 33K remote keyless power seat warranty \$9000 610 772 1804
SABLE 1999 GS extra clean 34K one owner \$11 995
SABLE 1992 new battery new rear struts \$2035 77 300 miles (734) 453 9320 call after 5

862 Nissan
ALTIMA 1998 GXE 4 dr auto black/tan a c full power low miles \$8500 248-538-9905x213
ALTIMA 1998 SE 5 speed black 71 000 miles very good cond \$8200 734 207 0452
MAXIMA 1995 pw/p/ sunroof CD/cassette 5 speed runs great \$7500/best 734-534 8454
PATHFINDER 1992 good cond auto 4WD tilt cruise CD \$5800 (248) 674 7456
200SX 1988 83 000 miles loaded 5 speed \$1750 (734) 397 8639
ULTIMA 1988 GXE 27K full power warranty like new \$11 000/best (248) 879 3749

864 Oldsmobile
ALERO GL 1999 2 dr black loaded 5 speed \$3000 \$101 500 (810) 350 5565
ALERO 1999 V6 loaded leather moon 2 dr 39K \$12 600/best Days 734-981 2235
ALLERO GLS 2001 6 miles gold package sunroof decklid spoiler \$19 800 734 421 5197

866 Plymouth
ACCLAIM 1991 auto 4 dr power windows/locks 154K mi- \$1 700 734 495 9054
ACCLAIM 1992 5 speed low miles new brakes & many new parts \$2 600 (248) 681 8052
NEON 2000 LX 13K auto CD loaded black charcoal gray interior extra clean \$11 000/ best (313) 533 4913
NEON 1999 purple 4 door air, cruise am/fm CD cassette 33k- mile \$7800 313 541 8038
NEON 2000 5 speed air power sunroof 3600 mi Alabama car \$11 000/best (248) 894 3247
NEON SPORT 1995 Red 4 dr auto 140k miles good cond \$2800 248 328 0327
SUNDANCE 1994 4 dr cd quality sound system runs great, 105 000 miles \$2200 or best offer Ask for Ben (248) 207 5939
SUNDANCE 126K m es 2 door hatchback a a auto \$1 300 Cal 248 542 2576

868 Pontiac
BONNEVILLE 1983 Exc cond. Loaded no rust 60 000 miles \$3500/best 248 887 0462
BONNEVILLE 1991 good cond many new parts \$1800 (734) 326 9239
BONNEVILLE LE 1989 loaded good transportation \$3000 or best offer 248 844 8544
BONNEVILLE 1995 loaded, good cond \$7 000 (810) 235 6498
BONNEVILLE SE 1993 Greghy Wilbege int 87K miles all power sun roof runs good \$5 500- After 6pm (248)615 0748
BONNEVILLE SE 1997 moon roof leather loaded exc cond \$11 900 (734) 459 6124
FIERO 1988 5 speed 9 000 original miles 1 owner must see Perfect \$9 900 (248) 328 8171
FIREBIRD 1999 black gray interior V6 T tops Monsoon stereo system great cond. \$15 500 Jennifer 248 593 6400
FIREBIRD 1992 convertible red 5 0 L all power 37 600 miles \$12 500 734 721 8087
FIREBIRD 1994 Formula V8 auto 57 liter well maintained new tires 63 000 miles \$8300 (313) 937 1584
FIREBIRD 1994 full power, CD 33 9K miles like new red \$8 150 248 647 3061
FIREBIRD 1978 36 000 original miles mint cond Asking \$6700 248 476 3320
FIREBIRD 1978 T tops 350, two barrel auto 75 000 miles \$995 (248) 644 6183

Suburban Sellathon!

MONDAY ONLY!

Register to win a new 36" RCA color TV loaded with lots of special features. (Now on display in our showroom)

PONTIAC Driving Excellence

BUICK It's all good

GMC We are Professional Grade

2002 Grand Am Coupe **2002 Grand Prix Sedan**

2002 Montana **2002 Sunfire**

2002 GMC Envoy **2002 Rendezvous CXL**

Easy Access off I-94! I-94 exit 183 Huron St.

Suburban OPEN SATURDAY 10-5:00

734 483-0322
444 James L. Hart Pkwy.

M & TH 8 30-9
TU, W, F 8 30-6
SAT. 10-5

CREDIT PROBLEMS? NO PROBLEMS! LET US HELP YOU FINANCE YOUR NEXT VEHICLE PURCHASE

*All lease payments are 36 mos., 26,000 mile bases. All payments with approved credit, plus tax, title, plates. All rebates assigned to dealer. Pictures may not represent actual vehicles.

ONLY \$999 DUE AT SIGNING!

"WE'LL BE THERE"  'MOST DEPENDABLE, LONGEST LASTING TRUCKS ON THE ROAD'

2002 Prizm STOCK #20111

GMS \$179* Supplier \$196* Gen. Public \$202*

2002 Trailblazer 4X4 STOCK #20167

GMS \$317* Supplier \$348* Gen. Public \$360*

2002 Malibu STOCK #20159-0

GMS \$252* Supplier \$273* Gen. Public \$279*

2001 Tracker 4x4 4 Dr. STOCK #10623

GMS \$18,517* Supplier \$19,358** Gen. Public \$19,622**

Holiday CHEVROLET

CHEVY WE'LL BE THERE

On GRAND RIVER between Middlebelt & Orchard Lake • Farmington Hills

248-474-0500
holidaychevrolet.com

*Plus tax, title & license. Includes all rebates/incentives. **Payment based on 36,000 miles with approved leases plus tax, title & license. Must be lease loyal and Oldsmobile loyal. Includes all rebates/incentives. GMS available to GM employees & qualified family members.

866 Plymouth
ACCLAIM 1991 auto 4 dr power windows/locks 154K mi- \$1 700 734 495 9054
ACCLAIM 1992 5 speed low miles new brakes & many new parts \$2 600 (248) 681 8052
NEON 2000 LX 13K auto CD loaded black charcoal gray interior extra clean \$11 000/ best (313) 533 4913
NEON 1999 purple 4 door air, cruise am/fm CD cassette 33k- mile \$7800 313 541 8038
NEON 2000 5 speed air power sunroof 3600 mi Alabama car \$11 000/best (248) 894 3247
NEON SPORT 1995 Red 4 dr auto 140k miles good cond \$2800 248 328 0327
SUNDANCE 1994 4 dr cd quality sound system runs great, 105 000 miles \$2200 or best offer Ask for Ben (248) 207 5939
SUNDANCE 126K m es 2 door hatchback a a auto \$1 300 Cal 248 542 2576

868 Pontiac
BONNEVILLE 1983 Exc cond. Loaded no rust 60 000 miles \$3500/best 248 887 0462
BONNEVILLE 1991 good cond many new parts \$1800 (734) 326 9239
BONNEVILLE LE 1989 loaded good transportation \$3000 or best offer 248 844 8544
BONNEVILLE 1995 loaded, good cond \$7 000 (810) 235 6498
BONNEVILLE SE 1993 Greghy Wilbege int 87K miles all power sun roof runs good \$5 500- After 6pm (248)615 0748
BONNEVILLE SE 1997 moon roof leather loaded exc cond \$11 900 (734) 459 6124
FIERO 1988 5 speed 9 000 original miles 1 owner must see Perfect \$9 900 (248) 328 8171
FIREBIRD 1999 black gray interior V6 T tops Monsoon stereo system great cond. \$15 500 Jennifer 248 593 6400
FIREBIRD 1992 convertible red 5 0 L all power 37 600 miles \$12 500 734 721 8087
FIREBIRD 1994 Formula V8 auto 57 liter well maintained new tires 63 000 miles \$8300 (313) 937 1584
FIREBIRD 1994 full power, CD 33 9K miles like new red \$8 150 248 647 3061
FIREBIRD 1978 36 000 original miles mint cond Asking \$6700 248 476 3320
FIREBIRD 1978 T tops 350, two barrel auto 75 000 miles \$995 (248) 644 6183

WE MAKE IT SIMPLE!

Les Stanford Ford Cadillac-Olds will donate \$100.00 for every vehicle delivered in September to the United Way to help families of victims of this American tragedy

LES STANFORD CADILLAC OLDSMOBILE

MICHIGAN AVENUE JUST WEST OF TELEGRAPH DEARBORN 313.565.6500 800.272.7278

visit us online at www.driveolds.com

New 2002 Alero GX A5129
Was \$17,895
Now \$14,442*
GMS \$13,750*
36 Mo. GMS Lease \$198** Per Mo.
\$1,209 total out of pocket

New 2002 Intrigue GX A5090
Was \$23,277
Now \$20,076*
GMS \$18,170*
36 Mo. GMS Lease \$222** Per Mo.
\$1,733 total out of pocket

New 2002 Bravada A5100
Was \$34,767
Now \$30,362*
GMS \$28,996*
36 Mo. GMS Lease \$299** Per Mo.
\$1,813 total out of pocket

New 2002 Aurora A5108
Was \$34,495
Now \$29,382*
GMS \$28,029*
36 Mo. GMS Lease \$368** Per Mo.
\$2,368 total out of pocket

313-565-6500 • 800-272-7278

*Plus tax, title & license. Includes all rebates/incentives. **Payment based on 36,000 miles with approved leases plus tax, title & license. Must be lease loyal and Oldsmobile loyal. Includes all rebates/incentives. GMS available to GM employees & qualified family members.

Observer & Eccentric

AUTOMOTIVE

observer-eccentric.com



868 Pontiac FIREBIRD 1998 V6 automatic black leather ground effects loaded 33,000 miles stored winter \$15,200 (248) 474-4779

868 Pontiac GRAND PRIX 1998 SE 4 door gold 3.8 V6 premium wheels many extras financing available Private owner \$10,500 (248) 669 2806

872 Toyota CAMRY 1990 LE 4 dr loaded 84K miles some rust \$3200 (248) 471 0518

874 Volkswagen PASSAT 2000 Wagon 4 dr GLS loaded moonroof low miles \$19,995 Red Holman Westland (734) 721 1144

878 Autos Under \$2,000 BUICK 1986 Century auto 4 cyl air new brakes 104k good car \$895/best 734 397 1548

870 Saturn GRAND AM 2000 GT loaded moonroof chrome wheels 21K 2-yr warranty left must sell \$14,500 (248) 625 6503

874 Volkswagen BEETLE 1973 auto stock new tires battery shocks carb exc cond Best offer 734-464 8119

874 Volkswagen BEETLE 1998 Black cloth auto air cruise power windows & much more 30,000 miles \$13,900 (248) 545 5210

878 Autos Over \$2,000 ACCORD 1990 193K runs good/looks good no air \$1,750 (248) 486 3050

878 Autos Under \$2,000 BUICK CENTURY 1990 Loaded V6 family owned Great car \$2005 248-788-0407

Fox Hills Chrysler-Plymouth-Jeep 734-465-8740 1 800-494 9481 GRAND AM Gt Sedan 1998 54k hwy miles Purple extras cd \$10,100/best 248 624-5845

870 Saturn SATURN 1999 SL 2 4 door dark blue loaded auto 16K exc cond \$9,995 734-573 1116

874 Volkswagen BEETLE 1999 GLS yellow auto black leather moonroof CD heated seats 33K mi \$13,900 248 589 8564

878 Autos Under \$2,000 AEROSTAR 1991 low miles good cond \$1,300/best (734) 432 1984

878 Autos Under \$2,000 BUICK CENTURY 1990 Loaded V6 family owned Great car \$2005 248-788-0407

870 Saturn SATURN 1999 SL 2 4 door dark blue loaded auto 16K exc cond \$9,995 734-573 1116

874 Volkswagen BEETLE 2000 Turbo 5 speed dark blue gray leather CD & more 14.6K miles \$18,000 313 565 9845 days 313 617 3646 eyes/wknds

878 Autos Under \$2,000 AEROSTAR 1991 low miles good cond \$1,300/best (734) 432 1984

878 Autos Under \$2,000 BUICK CENTURY 1990 Loaded V6 family owned Great car \$2005 248-788-0407

878 Autos Under \$2,000 BUICK CENTURY 1990 Loaded V6 family owned Great car \$2005 248-788-0407

LAW AUTO SALES (734) 722-5200 GRAND PRIX 2000 GT 2 door mint cond ton 15K miles \$16,995 (248) 344 4178

872 Toyota AVALON 1997 super clean white & tan leather sunroof CD changer 64k hwy miles must see \$15,500 828-8972

878 Autos Under \$2,000 AEROSTAR 1991 low miles good cond \$1,300/best (734) 432 1984

878 Autos Under \$2,000 BUICK CENTURY 1990 Loaded V6 family owned Great car \$2005 248-788-0407

878 Autos Under \$2,000 BUICK CENTURY 1990 Loaded V6 family owned Great car \$2005 248-788-0407

LAW AUTO SALES (734) 722-5200 GRAND PRIX 2000 GTP silver 4 door 23K miles loaded \$19,100 248 661 0309

872 Toyota CAMRY DX 1989 low miles air cruise power doors/windows sunroof \$3200/best 248-652 0762

878 Autos Under \$2,000 AEROSTAR 1991 low miles good cond \$1,300/best (734) 432 1984

878 Autos Under \$2,000 BUICK CENTURY 1990 Loaded V6 family owned Great car \$2005 248-788-0407

878 Autos Under \$2,000 BUICK CENTURY 1990 Loaded V6 family owned Great car \$2005 248-788-0407

No matter what it is, I know will find it in my Classified!

872 Toyota CAMRY DX 1989 low miles air cruise power doors/windows sunroof \$3200/best 248-652 0762

878 Autos Under \$2,000 AEROSTAR 1991 low miles good cond \$1,300/best (734) 432 1984

878 Autos Under \$2,000 BUICK CENTURY 1990 Loaded V6 family owned Great car \$2005 248-788-0407

878 Autos Under \$2,000 BUICK CENTURY 1990 Loaded V6 family owned Great car \$2005 248-788-0407

878 Autos Under \$2,000 RANGER XLT 1989 extended cab V6 auto 104K \$1100/best (734) 981 2263

METRO HONDA 248-548-6300 CRVEX WAS \$21,990 Now \$20,133* 21350 WOODWARD (2 BLOCKS N. OF 8 MILE) • FERNDALE • 248-548-6300

CUETER CHRYSLER JEEP The Clock is Ticking! The Last of the 2001s are going fast! WHEN THEY'RE GONE... THEY'RE GONE!

'01 Sebring Coupe \$17,997 \$264/mo.

'01 Plymouth Voyager \$18,357 \$229/mo.

'01 Sebring Sedan \$15,195 \$229/mo.

'01 Jeep Cherokee Sport 4x4 \$19,932 \$239/mo.

'01 Jeep Grand Cherokee Laredo 4x4 \$27,515 \$325/mo.

'01 Chrysler Town & Country \$20,936 \$239/mo.

CALL TOLL FREE! 1-866-361-AUTO 2448 Washtenaw Ave. Ypsilanti

Les Stanford Ford Cadillac-Olds will donate \$100.00 for every vehicle delivered in September to the United Way to help families of victims of this American tragedy

WE MAKE IT SIMPLE! Les Stanford Olds Supports Our Nation's Heroes. New 2002 Alero GX, New 2002 Intrigue GX, New 2002 Bravada, New 2002 Aurora.

0.0% APR
Financing
up to \$2000
rebate on select
vehicles

PONTIAC • GMC

PONTIAC DRIVING EXCITEMENT

Huge Selection of 2002 Models!

NEW 2002 GRAND PRIX SEDAN



\$1000
Rebate or
low APR

- 4 speed auto
- 3100V-6
- tilt & cruise
- Stock #4714
- power windows
- power locks
- power seat
- CD
- rear seat pass thru
- cargo net
- remote trunk

RED'S LEASE **GM LEASE**
\$299⁹⁹** 48 MO. **\$282¹⁵**** 48 mo.
\$347.99 due at signing \$329.08 due at signing

NEW 2002 MONTANA



\$1000
Rebate or
low APR

- power windows
- power locks
- keyless entry
- cruise
- CD
- luggage rack
- cycle wipers
- Stock #2 3020

RED'S PRICE
\$21,799*
GM PRICE
\$20,877¹³**

NEW 2002 TRANS AM CONVERTIBLE

LOADED
Including
chrome
wheels
& leather!
Stock #20009

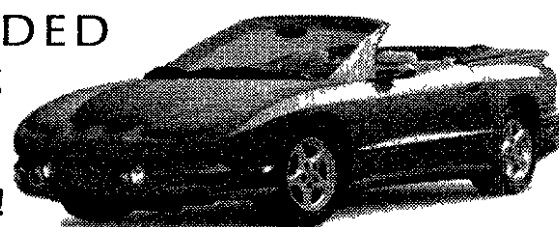

Was \$32,730

RED'S PRICE **GM PRICE**
\$29,999* **\$29,033⁸⁰****

NEW 2001 GRAND AM COUPE

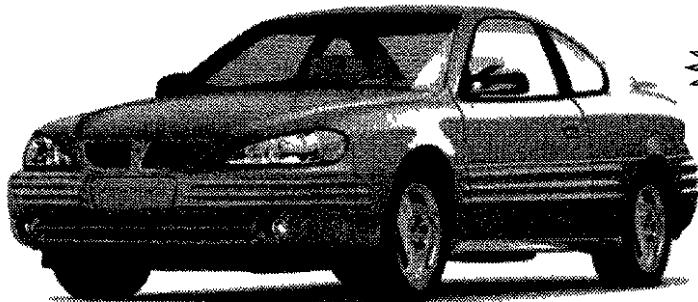

\$2000
Rebate or
low APR

- 2.4 engine
- power steering
- power brakes
- 4 speed automatic
- air conditioning
- dual air bags
- ABS
- rear defog.
- Stock #1-2894

RED'S PRICE **GM PRICE**
\$14,334* **\$13,652***

PONTIAC
GM

INCLUDED WITH ALL PONTIACS

- Three-Year "No Deductible" Warranty
- Courtesy Transportation
- 24-Hour Roadside Assistance

CLIP ANY TRI-COUNTY PONTIAC AD. IT'S GOOD AT RED'S

NEW 2001 AZTEK

This might be the most versatile vehicle on earth!

- 3400 V-6
- 4 speed automatic
- compact disc
- power windows & locks
- cruise control
- keyless entry
- deep tinted windows
- cargo net system
- Stock #1-3468

\$1000
Rebate or
low APR

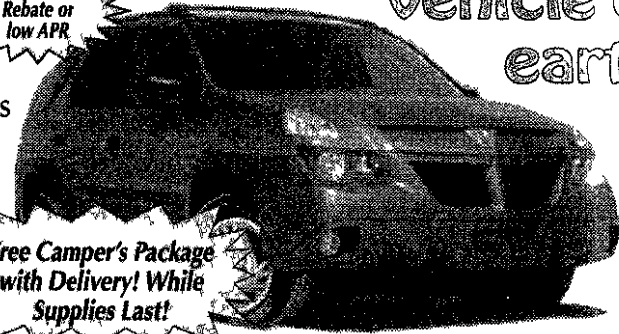

Free Camper's Package with Delivery! While Supplies Last!

RED'S PRICE **GM PRICE**
\$18,339* **\$17,439⁷³****

GMC WE ARE PROFESSIONAL GRADE

2002 ENVOY 4 DOOR

WAS
\$31,645



V-6, auto, power windows & locks, SLE decor, deluxe bucket seats. Stock #2-S266

SALE PRICE **GMS PRICE**
\$29,010⁴¹* **\$27,764³⁸***
LEASE FOR **GMS LEASE**
\$376⁵⁸** 36 mos. **\$336⁴⁰**** 36 mos.
\$2932.87 due at signing \$2865.28 due at signing

Over 40
Envoy's
In Stock!

2001 SONOMA EXT. CAB

5.9% to 36 mo.
6.9% to 48 mo.
7.9% to 60 mo.
in lieu of rebate.

WAS
\$19,601

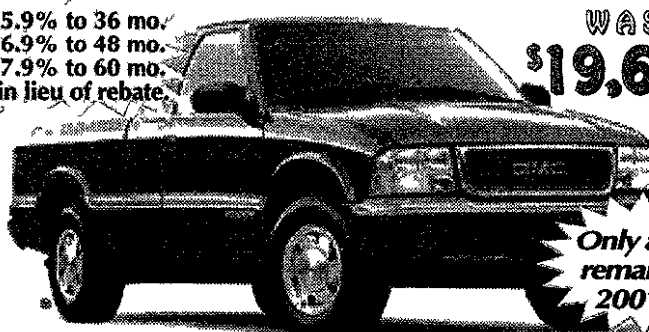

Only a few remaining 2001's!!

60/40 seat, 4 cylinder, auto, "hot looks package", sport suspension, sport side, air, stereo CD, tilt, cruise, tachometer, third door, bed rails Stock #1-5483

SALE PRICE **GMS PRICE**
\$15,730* **\$15,110⁸⁴***

2001 SIERRA REG. CAB 4x4

2.9% to 36 mo.
4.9% to 48 mo.
5.9% to 60 mo.
in lieu of rebate.

WAS
\$24,407

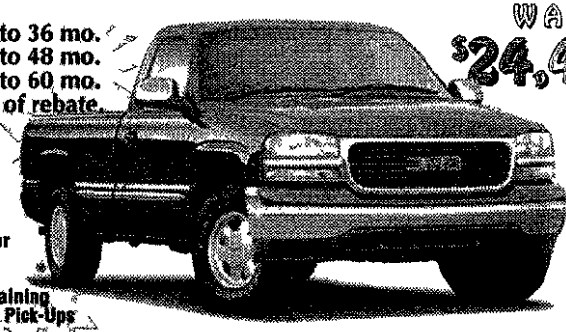

10 1/2 ton & 3/4 Remaining GM Supplier Pricing to Anyone on all Remaining 2001 Sierra Pick-Ups

40/20/40 split seat locking differential 5300 V-8 auto stereo, HD trailer group block side molding, deluxe front appearance chrome rear step bumper, chrome plated steel wheels Stock #1-6401

SALE PRICE **GMS PRICE**
\$22,216⁰⁶* **\$21,361⁶⁰****

2001 SIERRA EXTENDED CAB 4WD

1.9% to 36 mo.
3.9% to 48 mo.
4.9% to 60 mo.
in lieu of rebate.

WAS
\$30,313

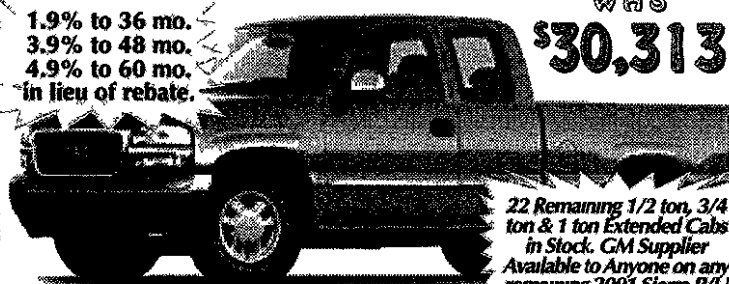

22 Remaining 1/2 ton, 3/4 ton & 1 ton Extended Cabs in Stock. GM Supplier Available to Anyone on any remaining 2001 Sierra P/U

40/20/40 split seat, 4th door, deep tint glass, rear defogger, locking differential, 4800 V-8 engine, auto, cast aluminum wheels, fog lamps, stereo/CD, SLE decor. Stock #1-6611

SALE PRICE **GMS PRICE**
\$25,252* **\$24,223⁶⁶***

2001 SIERRA 3/4 TON HD CREW CAB

WAS
\$34,489

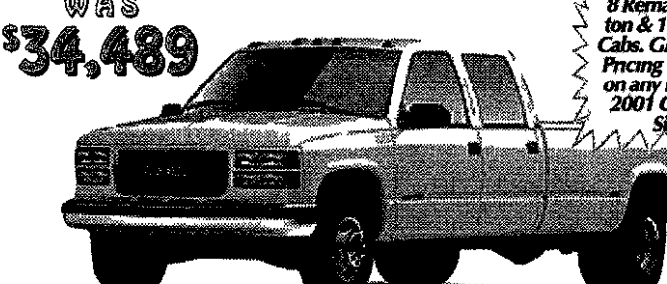

8 Remaining 3/4 ton & 1 ton Crew Cabs. GM Supplier Pricing to Anyone on any remaining 2001 Crew Cab Sierra

6 way power driver & passenger seats, deep tint glass, high back reclining buckets, locking differential 8100 V-8 engine, Allism trans, stereo/CD, recovery hooks, HD trailer group, SLE decor Stock #1-6833

SALE PRICE **GMS PRICE**
\$30,383* **\$29,214⁵⁸***

2001 YUKON DENALI

WAS
\$47,889

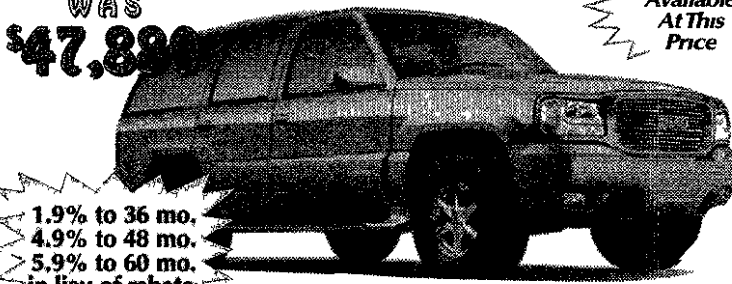

1.9% to 36 mo.
4.9% to 48 mo.
5.9% to 60 mo.
in lieu of rebate.

Electric sunroof, 6,000 V-8, auto, power windows & locks, leather, tilt, cruise, stereo cassette, Denali package. Stock #1-6785.

SALE PRICE **GMS PRICE**
\$40,679* **\$39,056⁷⁵****

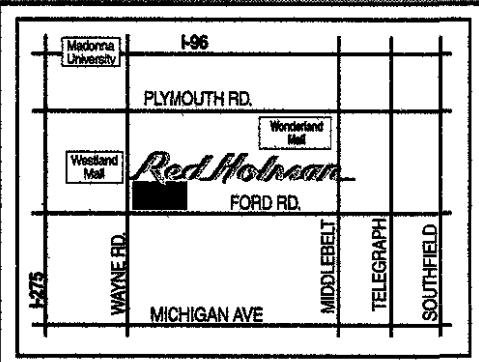

44 YEARS OF SALES & SERVICE!!

FORD RD. at WAYNE RD., WESTLAND
Open Monday & Thursday 8-9, Tuesday, Wednesday & Friday 8-6:00

www.redholman.com

*Plus tax, title, license, rebates to dealer.
**36/48 month lease. 36,000/48,000 miles allowed.
20¢ per mile overage. Vehicle may be purchased at lease end for predetermined amount. Lessee responsible for excess wear & tear. All prices with approved credit. Expires 9/30/01.