

Plymouth Observer

Volume 100 Number 52

Monday, March 17, 1986

Plymouth, Michigan

40 Pages

Twenty-Five Cents

Satellite dish ruling draws much attention

By Kevin Brown
staff writer

When Judge John MacDonald ruled Canton Township could not force Antoinette Benner to remove her satellite dish antenna, some guessed the decision might have far-reaching impact.

They were right. The 35th District Court judge's 12-page ruling, handed down last September, has been hailed by leaders of the satellite TV industry. It also was cited by the FCC in a related ruling last month.

But its biggest impact is demonstrated in the number of requests 35th District Court clerks have received for copies of the ruling. Cities and townships seeking guidelines for writing their own dish-use ordinances are interested.

"We've had lots of requests — from Colorado, California, Florida — straight across the country," said Judy Richards, deputy court administrator. She estimates the requests at 15-20.

PARTICIPANTS IN the case note that satellite dish placement on private lots seldom had been tested in the courts at the time Benner's case was decided. And no wonder — the first home TV satellite dish was built in 1976 by a man using spare U.S. Army parts.

First commercial sales followed in 1979. Howard Postema, president of the Satellite Dealers Association of Michigan, estimates the number of home satellite dishes in use at 1.5 million. And Michigan, he said, is ranked second in the nation in per capita use of the television antennas.

Postema is understandably pleased with MacDonald's decision. "We've done our best to make it available to anybody with any sort of a problem. We've sent copies of it to every city government in the tri-county area just to advise them it's a good statement of the law, something you should take into consideration."

Also happy with the ruling is the national Satellite Television Industry Association. In the November issue of its magazine, Satvision, the group printed the judge's opinion in its entirety.

In his written ruling, MacDonald noted that unlike radio or TV antennas, "a dish must have an unobstructed line of sight to the transmitting satellite. A building, or even a tree can block out reception. . . . The imposition of highly restrictive zoning regulations may so restrict the placement of TV dishes

as to effectively preclude their use on residential lots."

Further, he wrote, "Because satellite dish antennas provide users with the unique ability to receive scores of programming services, some of which are not available through any other means, an ordinance severely restricting . . . dish antennas would leave consumers without adequate alternative means of receiving these services."

"Judge MacDonald," Postema said, "gets into constitutional questions: The Fourteenth Amendment providing equal protection and the First Amendment providing freedom of speech, not only to deliver communications but to receive it."

MacDonald did acknowledge the township's right to regulate satellite dishes. But he wrote that Canton based its case on a vague ordinance, and failed to "clearly address its contention that the dish is aesthetically detrimental."

MacDonald, 51, practiced law in the area for 25 years before winning election to the bench in November 1984. Of his decision, he said, "I knew there'd be some reaction but not this much reaction."

A SPOKESMAN FOR the Michigan Municipal League said that while the league had received many requests for information on MacDonald's ruling, those requests have tapered off following the FCC ruling in February.

The FCC found such a ruling was necessary to insure that local and state authorities "do not interfere unreasonably with the federal right to construct and use antennas." But local rules are not pre-empted if they have "a valid health, safety or aesthetic objective," according to the commission.

Aaron Machnik, Canton Township building director, terms the FCC ruling as "180 degrees out of sync" with MacDonald's "I don't know who's correct or incorrect." Machnik said, adding he's been studying several varying ordinances from around the country while preparing an ordinance for presentation to the township board.

Canton did not have a specific ordinance regulating placement of satellite dish antennas in March 1985 when Benner was cited for violation of a structure ordinance.

In contrast, the city of Plymouth approved an ordinance regulating satellite dish placement two years ago.

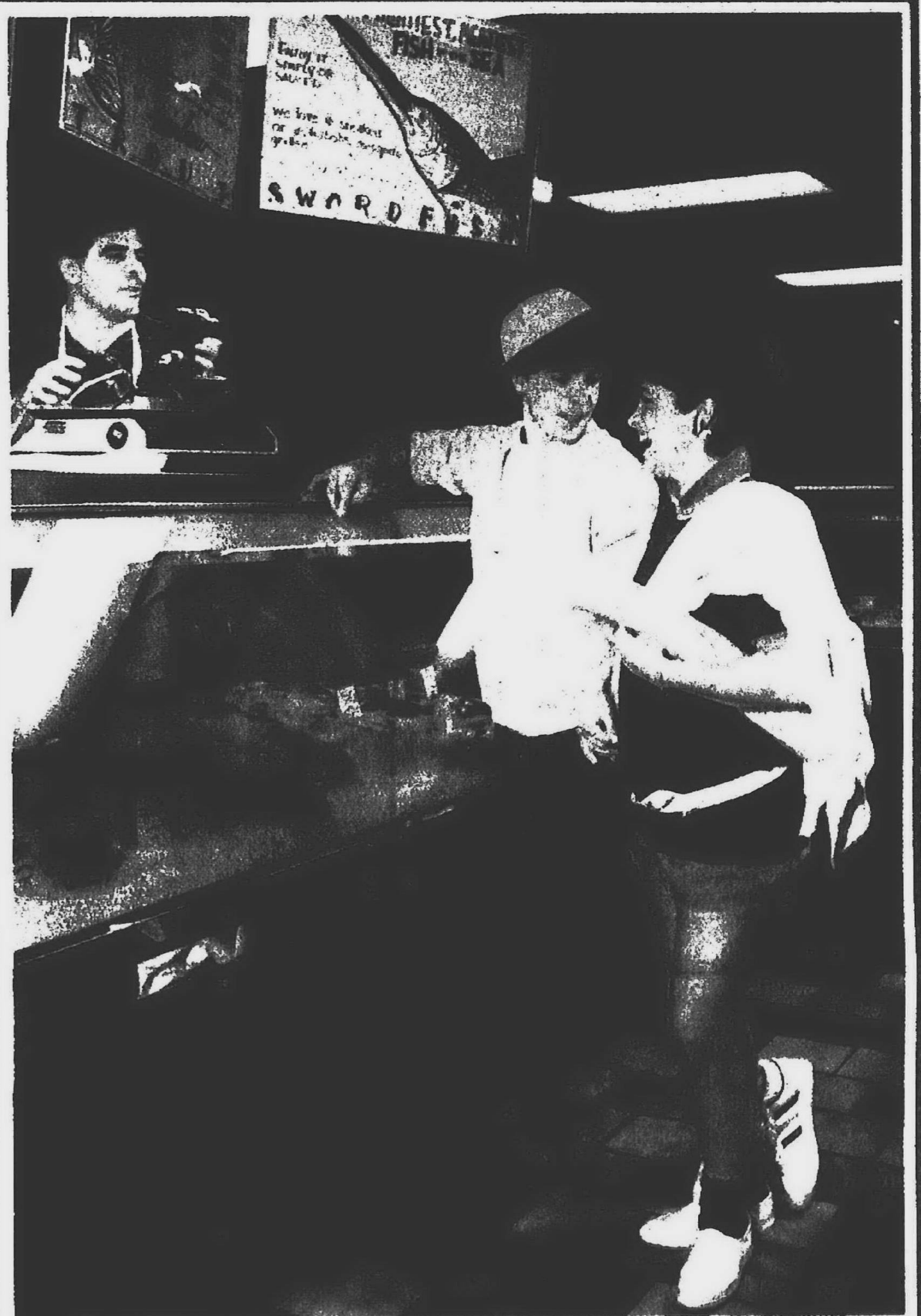

Step up to spring

Pack the wool and don the cotton. Bright colors, comfort and fun all are part of spring and summer fashions this year. Steve Pariseau and Amy Massucci model "The Gap look" at Monahan's Seafood Market in Farmington Hills, where owner Fran Carollo is weighing an eight-pound lobster. Gap fashions — from socks, to pants, shirts and hats — are priced from \$3.50 and are available in a cornucopia of colors. Take a longer look at ways to celebrate the new season in Thursday's "Spring Fashion" special section in the Observer & Eccentric newspapers.

RANDY BORSI/staff photographer

Panel OKs teacher competency tests

By Tim Richard
staff writer

The state House Education Committee gave solid support to a bill requiring competency testing of would-be teachers.

But a key member doubts such an exam is the best way to pluck the weeds from the crop.

"Everyone's for quality," said Rep. James Kosteva, D-Canton, vice-chairman of the 20-member panel. "But when you look at the total cost and compare testing to the alternatives . . ."

The first-term lawmaker said higher salaries and in-service work may be better alternatives, adding, "I hope we're not through with the bill."

The bill would require that, prior to receiving a state certificate, a person would have to pass state exams in: basic intellectual skills; their specific fields such as chemistry or history; and teaching skills.

If enacted, the law would require basic skills testing for all teachers certified in the fall of 1991.

The subject area examination would be phased in for fall of 1993.

REPRESENTATIVES are far from through with the bill.

Education Committee Chairman William Keith, D-Garden City, noted the measure (Senate Bill 447) must go next to the Appropriations Committee, which will measure costs.

And because the House measure is far different from the original Senate version, the House version must go back to the upper chamber for concurrence.

The bill is supported by the Michigan Association of School Boards, Michigan Association of School Administrators and the two major teachers unions.

One union, the Federation of Teachers, however, wants the bill amended so that the examination advisory committee has a majority of classroom teachers rather than administrators or professors.

DESPITE HIS qualms, Kosteva voted to report out the bill. So did Keith and Reps. Justine Barns, D-Westland, and Lyn Bankes, R-Livonia.

Bankes strongly favors it.

"True or not, a lot of people think some teachers teach the first year and repeat it 17 times. That's a perception," she said.

Her view is supported by Phillip Runkel, superintendent of public instruction. He cited a 1983 state poll which showed "97 percent of the citi-

zens polled felt that teachers should be required to demonstrate competency in the subject area they teach."

A 1984 nationwide Gallup Poll showed 89 percent of the public and 69 percent of teachers favor state exams for beginning teachers.

BANKES WAS pleased with one major change in the House version of the bill.

"The Senate bill allowed each teaching college to have its own exam. We

thought that was ludicrous," she said. The House version requires the state Department of Education to draw up standardized tests.

Lawyers, doctors, nurses, architects and many other professional persons must pass state exams before being certified to work, she said, "and parents are demanding the same."

Rep. Tom Power, R-Traverse City, agreed. "Schools of education have a motive to write an extremely weak exam."

IN 1981, according to a Senate staff report, a math test given to 392 prospective elementary teachers at five Michigan universities showed that, even with calculators:

- Thirty percent couldn't subtract 0.14 from 64.

- Forty percent couldn't divide 24 by 0.3.

- Eighty-eight percent couldn't calculate what percentage of 1,200 is 30.

The Michigan Department of Education reports that 19 states currently require passage of some kind of certification test.

Fifteen states are planning new or additional examinations. Eighteen — including Michigan — have no competency tests.

Senior site improvements likely

Parking and landscaping improvements probably will be made this summer at the Friendship Station Senior Citizen Center in Plymouth Township.

Bids will be taken on an estimated \$65,000 of work that includes a new entry drive off Schoolcraft Road, about 25 additional parking spaces, sidewalks and greenery.

The work likely will be funded with federal Community Development Block Grant monies that must be targeted to moderate- or low-income residents. Federal revenue-sharing funds that can be applied for any purpose also may be used.

"The new parking lot would . . . provide for a safer means of ingress and egress to the site from Schoolcraft," reported Michael Bailey, engineering consultant for the township.

PLANS CALL for aligning a new driveway to Schoolcraft with Finch and closing two existing entrances to the site.

"Other improvements would bring the site into alignment with current planning commission development standards that are required of all new projects in the township," Bailey added.

Trees and shrubs would be planted

to eventually screen both parking lots at the center from nearby residential areas. Vegetation also would be planted around the building itself and along Schoolcraft, Bailey said.

Assuming that the township board gives its OK, all paperwork goes smoothly and decent weather follows, construction should begin by late May and finish by early July, Bailey said.

"It won't make the place inaccessible. There's obviously going to be some disruption. The seniors will still have access to the site without major problems," he said.

brevities

● BREVITIES DEADLINES

Announcements for Brevities should be submitted by noon Monday for the Thursday issue and by noon Thursday for the Monday issue. Bring in or mail announcements to the Observer, 489 S. Main.

● SOFTBALL REGISTRATION

Monday, March 17 — Canton Parks and Recreation is taking registration for men's and women's softball leagues. New teams may register starting March 17. Women's teams may register during the entire month of March. The women's leagues are combined with the City of Plymouth. Fees are \$350 for men's first division, \$330 for men's second division, \$350 for women's Class A, and \$260 for women's Class B. Fees must be paid in full at time of registration with Canton Parks and Recreation, 1150 S. Canton Center Road, Canton.

● CRIME PREVENTION

Monday, March 17 — A free two-part program on senior citizens and crime will begin March 17 at Arbor Health Building, 990 Ann Arbor Trail

at Harvey, Plymouth. Representatives from Plymouth City Police Department will discuss how senior citizens can help prevent and report crime and common scams.

The first session, "Senior Watch and Crime Reporting," 1-2 p.m., will look at how to report a crime, the Operation Identification program, and effectiveness of Neighborhood Watch. "Crime Against the Elderly," including consumer fraud and "pigeon drops," will be discussed in the second session 1-2 p.m. Monday, March 24. For information, call 572-3824. For transportation, call 453-9703.

● AGING RELATIVES

Wednesday, March 19 — "The Older Generation: You and Your Aging Relatives" will be the focus of a six-week series 7-9 p.m. Wednesdays, beginning March 19, at Arbor Health Building, 990 W. Ann Arbor Trail at Harvey, Plymouth. Participants will develop a greater awareness of themselves and their relationship with aging relatives, increase their understanding of the aging process, discover ways to cope more effectively with the emotional and physical needs of aging relatives.

and learn how to access community resources. The course will be limited to 20 to allow discussion. The fee is \$15 per person, \$25 per couple. For information, call 455-5869.

● YMCA AUCTION

Saturday, March 22 — The Plymouth Community Family YMCA will hold its Auction in the Mayflower Meeting House in Plymouth to raise money for its building and site fund. The review of silent auction items will begin at 7 p.m. Live auction sales will begin 7:30 p.m. A complimentary cheese buffet and a carafe of wine at each table are included in the admission charge of \$5 per person. Tickets may be obtained at the door or purchased in advance at the YMCA office at 248 Union Street, Plymouth. Admission is tax-deductible. Chairman of this year's auction is Darryl Dooley.

● MEN'S RECREATION NIGHT

Wednesday, March 26 — Canton Parks and Recreation is sponsoring another 10-week session of its Men's Recreation Night program, which consists of basketball games. The program is restricted to Canton residents only, except for non-residents already in the

program. Space is limited. The program begins March 26 and will meet 6:45-9:45 p.m. Wednesdays in Eriksson Elementary School on Haggerty in Canton. The fee is \$10 for 10 weeks. Register in person or by mail to Canton Parks and Recreation, 1150 S. Canton Center Road, Canton 48188. For information, call 397-1000.

● EASTER EGG HUNTS

Saturday, March 29 — Canton Parks and Recreation and the Plymouth Jaycees will sponsor Easter Egg Hunts.

Canton Parks and Recreation will hold its annual Easter Egg Hunt for children 10 and younger starting 10 a.m. on the Canton Center Road side of Griffith Community Park. Children in age groups (4 and younger, 5-7, 8-10) will search the grounds for candy treats and special prize eggs. Parking is limited so parents are urged to car-pool.

The Plymouth Jaycees will sponsor its annual Easter Egg Hunt for children 12 and younger starting at 10 a.m. at Plymouth Township Park, Ann Arbor Trail at McClumpha. Children in age groups (6 and younger, 7-9, 10-12) will search the grounds for candy and prizes.

REVOLUTIONARY GERBER KNIVES WITH WOOD HANDLES EXCLUSIVELY AT JACOBSON'S

Only at Jacobson's, made to our specifications. Get a good handle on kitchen work with our specially-laminated knives, precision-balanced with a patented multi-weight system. The lamination on the wood handles are impregnated with plastic for durability; stain/water resistance. Stainless steel blade. Cook's, \$42; Bread, \$38; Utility, \$33; Paring, \$22; Steel, \$23.

Jacobson's

We welcome Jacobson's Charge Card or The American Express® Card

Shop until 9 p.m. on Thursday and Friday
Until 6 p.m. on Monday, Tuesday, Wednesday and Saturday

obituaries

FLORENCE J. HATCHER

Funeral services for Mrs. Hatcher, 68, of Canton were held recently in Schrader Funeral Home in Plymouth with burial at Roseland Park Cemetery, Berkley. Officiating was Dr. Kenyon Edwards. Memorial contributions may be made to the American Lung Association or to Meadowbrook Congregational Church.

Mr. Hatcher, who died March 8 in Southfield, was born in Detroit and moved to Canton in 1978. She was a homemaker and a member of the Order of Eastern Star. Survivors include: son, Douglas of Canton; sisters, Thelma Beatty of Belleville and Betty Hushin of Belleville; brother, William Hushin of Birmingham, and three grandchildren.

JAY JOHN WHITEHEAD

Funeral services for Mr. Whitehead, 80, of Canton were held recently in St. Theodore Catholic Church with burial at Mt. Olivet Cemetery, Detroit. Officiating was the Rev. John LaCasse.

Mr. Whitehead, who died March 6 in Livonia, was born in Ohio. He had worked in maintenance for the archdiocese of Detroit. Survivors include: wife, Kathleen; daughters, Loretta LaBerge of Livonia, Mary Guerriero of Dearborn Heights, Eileen McGarvey of Dayton, Charlene Travelstead of Walnut, Calif., and Rosellen Baluha of London, England; 12 grandchildren and 5 great-grandchildren.

LAWRENCE H. DILWORTH, JR.

Funeral services for Mr. Dilworth, 54, of Livonia were held recently in St. Colette Catholic Church in Livonia with burial at Holy Sepulchre Cemetery, Southfield. Officiating was the Rev. Robert Schaden. Funeral arrangements were made by Harry J. Will Funeral Home.

Mr. Dilworth, who died March 7 in Providence Hospital, was born in Detroit and moved to Livonia in 1967. He had been a testman for Michigan Bell Telephone since November 1955.

Survivors include: wife, Joyce; parents, Terese and Lawrence Dilworth of Plymouth; sons, Lawrence of Northville and John of Livonia; daughters, Kathleen of Livonia, Carolyn Knudsen of Livonia, Ann of Northville; sisters, Dolores Terri of Sterling Heights, Mary Maloney of Crystal Lake, Ill.

BETTY WILCOX

Funeral services for Mrs. Wilcox, 87, of Livonia were held recently in Harry J. Will Funeral Home in Livonia with burial at Acacia Park, Birmingham. Officiating was the Rev. Carl Welser.

Ms. Wilcox, who died Feb. 28 in St. Mary Hospital, was born in Genesee, Mich., and moved to Livonia in 1969. She was a homemaker, a member of the Happy Hour Club, and of the Livonia Senior Citizens. Survivors include: son, Harry of Plymouth, daughter, Barbara McIntyre of South Lyons; brother, Lawrence Hoover; six grandchildren and five great-grandchildren.

Family Discount Drugs

ALBERTO HAIR SCULPTURE

4 OZ. EUROPEAN STYLING GEL
4 OZ. EUROPEAN FIXING GEL
4 OZ. EUROPEAN SCULPTING SPRAY
5.5 OZ. EUROPEAN STYLING FOAM

YOUR CHOICE \$2.44

1400 SHELDON ROAD
CORNER ANN ARBOR ROAD - PLYMOUTH TOWNSHIP
DISCOUNT PRESCRIPTIONS
HOURS: Open Monday - Saturday 9 A.M. - 10 P.M.
Sunday 10 A.M. - 8 P.M. PHONE: 453-5807 or 5820
BEER, WINE OR CHAMPAGNE PACKAGE LIQUOR DEALER



COMPLETE
CO-ED
FACILITIES

SPRINGTIME SPECIAL!

2-FOR-1 OFFER JOIN NOW!

(YOU'LL SAVE AT LEAST 40%!)

Spring is just around the corner. Fitness Empire is celebrating springtime with fitness savings galore! You'll get up to 40% off on an individual membership and get 2 years of fantastic workouts at a low, 1-year price. Or join with a friend and for 1 year membership you both save an amazing 50%! Enjoy our low price — and our top quality facilities. Hurry — bonus ends soon. At our new \$2 million health complex, you get:

- Weight training and body shaping on Nautilus, Universal, Body Master
- challenging aerobic exercise classes
- exhilarating swims in the heated indoor pool • private tanning booths
- dry sauna • Finnish steam bath
- relaxing whirlpool • authentic oriental martial arts • magnificent miles of computerized biking • digital-display electronic rowing • complete facilities for women and men every day

Remember! HURRY! FINAL DAYS! OFFER ENDS SOON!
JOIN NOW! 2 FOR 1 SAVE UP TO 40%
Phone Today! **427-7300**



Fitness Empire is open for your convenience 7 days a week.

17245 Middle Belt,
just one block north of 6 Mile Road.

Monday-Friday 9-9,
Saturday-Sunday 10-6.
Phone 427-7300.

Candidates share same goal: oust Blanchard

But gubernatorial hopefuls split on issues

By Tim Richard
staff writer

Jim Blanchard ducks.

Five Republican candidates for governor agree on that. They blistered the first-term Democratic governor on lack of "leadership" on tough issues, and they said his publicity machine exaggerates Michigan's economic recovery.

But they differed on what to do about prison overcrowding when they spoke last week before the Troy Chamber of Commerce.

Wayne County Executive William Lucas, Oakland County Executive Daniel T. Murphy and Brighton industrialist Richard Chrysler got to speak. Two latecomers to the campaign — automotive engineer John Laue and state Rep. Colleen Engler — were interviewed separately and asked the same questions.

Here is how they answered questions from newspeople on state issues:

SHOULD JURY awards for non-economic damages (pain and suffering) in medical malpractice cases be limited, as proposed in state Senate legislation?

Chrysler, 43, didn't answer the question directly. He condemned "frivolous lawsuits" and said those who file them should be required to pay the attorneys' fees of defendants.

"We need to get people to think before they act," said Chrysler, who is making his first bid for office.

Lucas, 59, said "I need additional facts." He blistered "those who had the ability and did nothing. Something has to be done," said Lucas, who spent 14 years as sheriff before becoming Wayne's first county executive in 1983.

Murphy, 62, answered, "If it takes a cap, I'm for a cap. The governor ought to say something. The governor is not a leader."

The inability to get malpractice insurance because of high jury awards is costing Michigan doctors, "and we need doctors," said Murphy, seeking state office after 12 years as county executive and 30 years in county government.

Laue, 44, interviewed later, said he advocates lifting the licenses of incompetent doctors. Frequently a candidate in the Grosse Pointe area, Laue is best known as leader of the unsuccessful drive to recall Blanchard.

Rep. Engler, 33, interviewed by phone, said, "I support malpractice caps. It's impossible to (fully) compensate victims for non-economic damages."



Five GOP gubernatorial hopefuls showed up for the meeting, but only the first three announced candidates — (above, from left) Richard Chrysler, William Lucas and Daniel T. Murphy — got to speak. Left out were John Laue (left) and Colleen Engler.



In the outstate area where she comes from, juries don't make the kinds of multi-million pain-and-suffering awards that are common in the tri-county area, said the fourth-term legislator. CAN WELFARE spending be cut without jeopardizing the needy? Murphy said yes because "there is too much administration." Chrysler agreed, charging that only \$1 in \$4 gets to welfare recipients. He advocated "workfare" programs and job training for welfare recipients.

has kept ADC and general assistance benefits level since 1979, increasing only "categorical" items such as the clothing allowance.

Laue said, "Bring payments down. We should not have the incentive for people to flock to Michigan."

PRISONS ARE overcrowded and overburdened. What would you do?

Chrysler said "career offenders" who commit 67 percent of the heinous crimes should be "warehoused" by using existing space, not by building new prisons at high union rates.

"We need prison space," said Lucas, putting the need at 4,000 beds. He charged Blanchard delayed a year before declining Wayne County's offer to use a hospital grounds building.

Murphy said the problem is difficult because prisoners are quick to get federal court rulings that "that jail doesn't conform to anything." Prisoners want "Holiday Inn" accommodations, he said. He advocated job training, paying prisoners for work and charging them for upkeep.

"I remember boot camp," said veteran Laue, who advocated using prisoners to pick up trash and do road repairs.

Engler said she voted for using state "rainy day fund" money for prison construction and agreed with the regional prison concept. She said drunk drivers are going free because scarce prison space must be used for more serious offenders.

MICHIGAN'S BUSINESS climate is called lousy by some, but the state Commerce Department says Michigan ranks third in the nation in new business incorporations. What would you do?

Lucas accused Blanchard of using prime-time broadcast advertising to boost his own image. He charged the governor and lawmakers are showing "aside decisions on workers compensation changes until after the 1986 election. "I would make decisions, bring matters to a head."

Murphy said "we're wa-a-a-y down on the list of states that are competitive. I haven't talked to one businessman who said the state Commerce Department helped him." Murphy said his own county is attracting 34 percent of the new business development in the state, but business expansion should be spread wider.

Chrysler and Engler said the new incorporation figures were inflated because many bar and restaurant owners were forced to incorporate in order to protect their personal assets if they faced liability suits.

Laue said Blanchard "can't dispel the Alexander Grant report that ranks Michigan dead last" as a place to do business. If Michigan is gaining in "hamburger stands," it's losing companies like Clark Equipment, which moved from Buchanan to South Bend, Ind.

SUMMING UP, Lucas said that he was able in Wayne County, which others viewed as bankrupt and ungovernable, to "meet payrolls, pay debts and form a new government . . . without raising taxes."

Murphy said Blanchard has "no goals. I set goals. That is the reason we can cut taxes" while moving toward a 911 emergency telephone system, implementing a tornado warning system and setting up a breast cancer screening program.

Chrysler said Blanchard "increased taxes" in order to "buy votes." As Livingston County's largest employer, he called himself "the only candidate with experience at creating jobs."

Laue carries around charts saying Blanchard used the 1983 temporary personal income tax increase to increase state spending by 33 percent rather than to pay off debts.

Engler was the only candidate who had no literature to distribute. Her announcement last week cited her legislative experience and noted she is the only candidate from outside the metropolitan area.

neighbors on cable

CHANNEL 8

MONDAY (March 17)

- 5 p.m. . . . Tell Me A Story — Gina talks about the letter "H" and the numeral "6." The children learn about shapes.
- 5:30 p.m. . . . Healthercise — A program about exercising your arms, legs, and other parts to get in shape.
- 6 p.m. . . . Masters of Dance — This week's program features instructor Linda Butler discussing the latest ballet techniques.
- 6:30 p.m. . . . The Food Chain — Food, fitness and health discussed.
- 7 p.m. . . . Come Craft With Me — Charlene Miller shows how to make decorative fans.
- 7:30 p.m. . . . High School Sports — The best of the 1985-86 winter sports season.
- 9:30 p.m. . . . Single Touch LIVE — J.P. McCarthy takes calls and talks about upcoming events for singles in the area.
- 10 p.m. . . . Videotunes LIVE — Hosts Jimi Ray and Dr. Z with a special hour of videotunes of local bands.

TUESDAY (March 18)

- 5 p.m. . . . Cinematique — Host John Martin and Ace Martin review movies to be shown on Family Home Theater.
- 5:30 p.m. . . . Economic Club of Detroit — "The Middle East and State-Sponsored Terrorism" is discussed by Donald Rumsfeld, former secretary of defense.
- 6:30 p.m. . . . Investor News — Host Jim Lanzi of Prescott, Ball & Turben talks with Mike Jones, CPA, about tax planning.
- 7 p.m. . . . Beyond the Moon — Host Mike Best explores the universe.
- 7:30 p.m. . . . Melody On Ice — Ann Arbor Figure Skating Club performs in annual figure skating show.
- 8:30 p.m. . . . Omnicon Videotunes.
- 9:30 p.m. . . . Single Touch — J.P. McCarthy and co-host talk with area singles about issues of concern.

WEDNESDAY (March 19)

(Programming today is the same as shown on Channel 8 on Monday.)

CHANNEL 15

MONDAY (March 17)

- Noon . . . Total Fitness — Jackie Starr works with aerobics.
- 12:30 p.m. . . . For Your Health — Host Pat Sciberras talks with a panel of health experts from the Samaritan Health Center.
- 1 p.m. . . . Cooking With Cas — Cas cooks pork chops and potato "ragout."
- 1:30 p.m. . . . Michelle's Craft Show.
- 2 p.m. . . . Quiz Bowl — A competitive game show with local high school students. Today's program pits Plymouth Canton High vs. Brother Rice.
- 2:30 p.m. . . . Hollywood Hotline — "Police Academy III" is previewed.
- 3 p.m. . . . Human Images — Students at Plymouth Centennial Educational Park discuss suicide and its effect on family members.
- 3:30 p.m. . . . The Sandy Show — Host Sandy Preblich talks about events around Canton Township.

- 4 p.m. . . . Laureate Prizes for Literature — Literary prizes awarded to writers from elementary and middle schools of Plymouth-Canton Community Schools.
- 5 p.m. . . . 1st Presbyterian Church of Northville Presents: A Celebration. Title sermon this week is "The Edge of Despair — The Threshold of Grace."
- 6 p.m. . . . MESC Job Show — Local job listings with Jeff Tressler follow job hunting advice.
- 6:30 p.m. . . . Magic With Ming The Magnificent.
- 7 p.m. . . . Legislative Floor Debate — State Rep. Jaems Kostevic, D-Canton, discusses current issues before the Michigan Legislature.
- 7:30 p.m. . . . Legislative Report — Senate Minority Leader John Engler is guest.
- 8 p.m. . . . And We Danced — The '86 Rockette Show, a fun-filled show of song and dance by the Plymouth Salem High Rockettes.

TUESDAY (March 18)

- Noon . . . Hamtramck Rotary.
- 12:30 p.m. . . . Psychic Sciences — Ellie's guest is an astrologer.
- 1 p.m. . . . St. Florian Close Up.
- 1:30 p.m. . . . Canton Update — Canton Township Supervisor James Poole and Sandy Preblich talk about what's happening in Canton.
- 2 p.m. . . . Winchester Talent Show.
- 3:30 p.m. . . . Omnicon Game of Week — Class "A" basketball at Central Middle School as the men's 18 and over league winds up its season.
- 5 p.m. . . . New Faces of the '80s — Child models compete to be "Child Model of the Month."
- 5:30 p.m. . . . Best Dressed Business Man — Canton Chamber of Commerce luncheon guest is Mike Babo of Dearborn who talks about men's fashions and gives tips and answers questions about men's dress.
- 6 p.m. . . . Ralph Lorenz Roast — Ralph Loenz, Mayflower Hotel owner and community booster, is roasted in this comedy special.
- 7 p.m. . . . Get In Shape: Keep In Shape — A special on bike riding, just in time for spring.
- 7:30 p.m. . . . Live Call-In with Christeens — See some of the latest Christian music videos and talk with some youth pastors from local churches.
- 8:30 p.m. . . . Thank You France — Students of Smith Elementary School put on several presentations reflecting all the things which France has contributed to the United States. Each grade of the school says "Thank You France," plus special guests and letters from prominent elected officials all aimed at the visiting French school children.
- 9:30 p.m. . . . Youth View — Christian programming featuring music videos and feature stories on a magazine format. This week an interview with former Watergate convict Charles Colson and music from a band called "Ground Crew."

WEDNESDAY (March 19)

- Noon . . . 1st Presbyterian Church of Northville Presents: A Celebration.
- 1 p.m. . . . MESC Job Show.
- 1:30 p.m. . . . Magic With Ming The Magnificent.
- 2 p.m. . . . Legislative Floor Debate.
- 2:30 p.m. . . . Legislative Report.
- 3 p.m. . . . And We Danced.
- 5 p.m. . . . Total Fitness — Exercise with Jackie Starr.

Discover Countess Isserlyn two-part makeup

AND WITH

YOUR PURCHASE,

A GIFT FROM

ALEXANDRA

DE MARKOFF

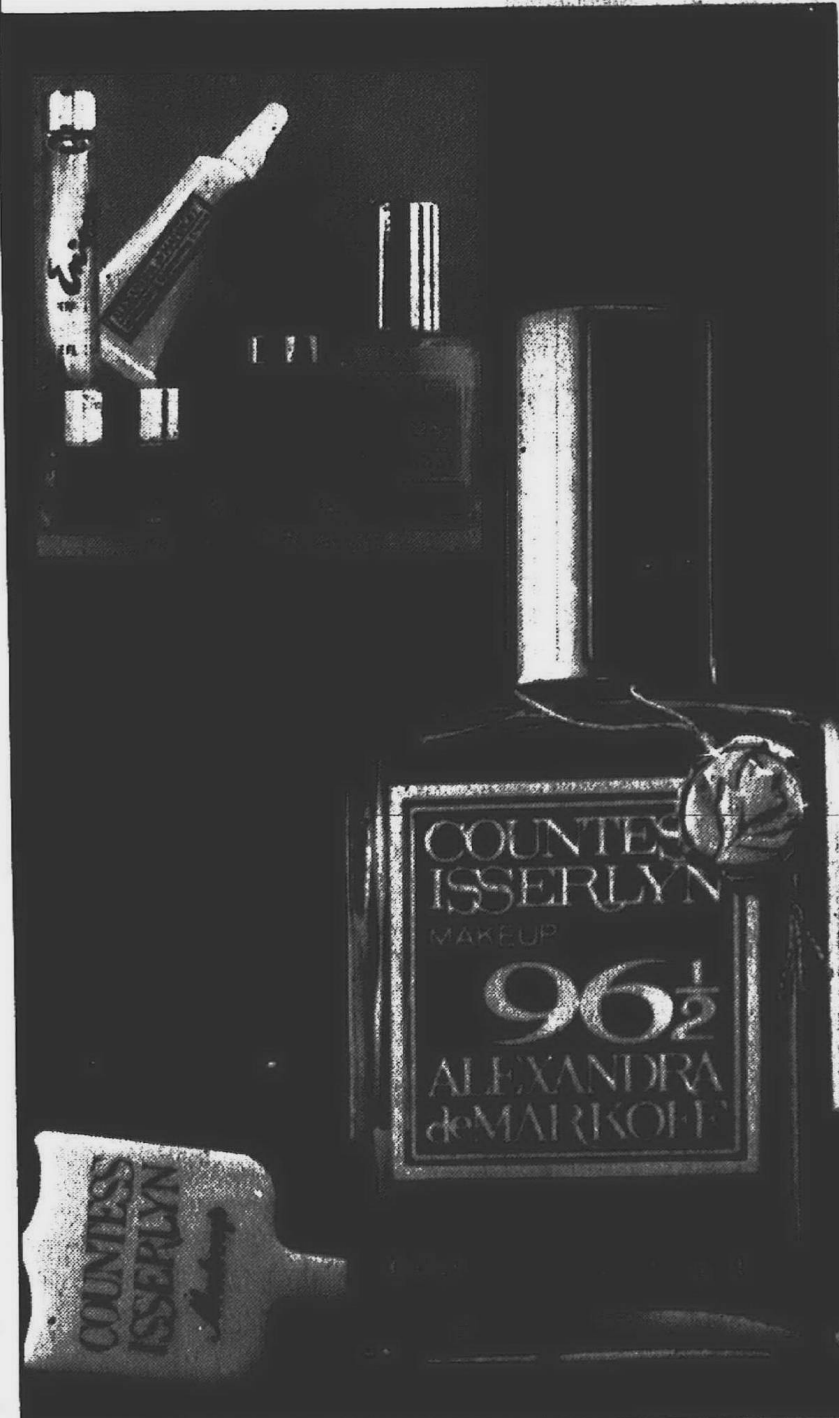

Countess Isserlyn Makeup is the famous two-part formula, renowned for many reasons but most particularly, it is the only makeup which must be stirred each time it is used for perfect balance, perfect freshness. Sample it and feel the texture become one with your skin. Watch as minor skin imperfections vanish, leaving your skin soft and radiant. 96 1/2 Formula, one fluid ounce, \$40.

With any DeMarkoff purchase of \$10 or more, receive Elegant Assets, a five-part gift: Innocent Mocha Ice Lip Colour, Countess Isserlyn Liquid Makeup, Skin Renewal Therapy Cream, Moisturizing Concealer Cream, and Enigma Perfume.

1000 gifts in Cosmetics, at Northland, Eastland, Oakland, Southland, Fairlane, Twelve Oaks Lakeside, Geneva Valley, Westland Mall and Lakeside Square. Offer good through March 24, or while quantities last.

HUDSON'S

© 1986 Dayton Hudson

plymouth pipeline

Continued from Page 1

YMCA AUCTION: The Plymouth Community Family YMCA will sponsor its fundraising auction from 7-10 p.m. March 22 in the Mayflower Meeting House. Wine and cheese will be served. Tickets at \$5 each may be purchased at the door or from the YMCA office at 248 Union, Plymouth. Merchandise has been donated by merchants in Plymouth, Northville and Canton.

HONORS RECITAL: Some young musicians from Canton and Plymouth are among those who will be participating in the 14th annual Schoolcraft College Piano Honors Recital beginning 4 p.m. Sunday, March 23, in the college's Liberal Arts Theatre. Among the elementary-age pupils participating will be Rachel Folland, daughter of Mr. and Mrs. Rodney Folland of Canton.

Among the middle school students participating will be Amy Sullivan, daughter of Mr. and Mrs. Michael Sullivan of Plymouth, and among the senior-high winners are Soo Jin Kwon, daughter of Mr. and Mrs. Yong Kwon of Plymouth.

TROUBLE-SHOOTING: Up to four students from Plymouth Canton High School are participating in the first phase of

the annual Plymouth-AAA Trouble Shooting Contest at Washtenaw Community College. The contest has been co-sponsored by Chrysler/Plymouth and AAA of Michigan for three years.

SCHOLAR OF NOTE: Soo Jin Kwon of Plymouth Canton High School has won a major scholarship to the University of Michigan School of Music. She has participated in the Schoolcraft College Piano Preparatory program directed by Don Morelock.

LEADING SCOUTS: Three Plymouth residents have been elected to leadership positions with the Gemini District of the Boy Scouts of America. Ed Basar of Plymouth is chairman of camping. Donald Prince of Plymouth is advancement chairman, and Bill Ryan of Plymouth is public relations director. The Gemini District serves 235 Tiger Cubs, 1,801 Cub Scouts, 1,095 Boy Scouts, 10 Varsity Scouts, and 14 Explorers in Plymouth, Northville, Livonia, Redford and Northwest Detroit.

GIVEAWAYS: WSDP-FM and Canton Cinema Six are giving away three pairs of tickets daily to any of the six major motion pictures now showing at the theater. The tickets, which listeners can win by calling the station's request line at an indicated time, are given away weekdays between 2-10 p.m.

Tim Jahn, theater manager, said the giveaway started with tickets to "Youngblood" but has been expanded. Cinema Six also has provided the student radio station with album soundtracks of "Youngblood" and one is given away daily.



Dr. Gary Hall, Plymouth dentist, hopes to sail this ship this summer from Plymouth, England, to Rhode Island.

Hall awaiting trip taken by Pilgrims

By W.W. Edger
staff writer

Ever since he was a student in school learning that the Pilgrims had crossed the Atlantic in The Mayflower, Dr. Gary Hall wondered about the thrills of crossing the Atlantic ocean in a sailboat.

This yearning caused the Plymouth dentist to become interested in sailing and now he hopes to find out for himself. He has applied for a place in the starting field of the race on June 2, 1988, that will start in Plymouth, England, and end in Newport, R.I.

The course follows as closely as possible the route taken by the Pilgrims.

"I don't know if I will be awarded a place in the starting fleet," he said, adding that he watches the mail each day, hoping and hoping that he will be invited.

"I have sailed the Port Huron-Mackinac race for 10 years and I now want the thrill of crossing the Atlantic as the Pilgrims did."

HALL IS certain they won't surpass the thrill he enjoyed in the Mackinac race last year when he rode out the storm.

He has sailed in the Atlantic several times, but they were short trips near vacation resorts.

If accepted as a starter — it is a one-man crew race — he will be at the sailor's position in his 42-foot boat — a 1972 Morgan sloop. He has named it the Great White, which is presently based in Lake Erie at Monroe.

When asked how he got started in actual racing, Hall said, "Would you believe that I bought my first boat, a 12-footer, on my wedding day and we spent our honeymoon sailing in Lake Erie."

He has sailed, single-handed, in the Mackinac race 10 times and this year has assigned his son, Bart, to sail the 240-mile course. He expects Bart, 17, will be the youngest person to have sailed the singlehanded Mackinac race.

But these days Dr. Hall's mind is on the English race that is officially called the Oster and is sponsored every four years by the The Royal Western Yacht Club of Plymouth, England.

According to Dr. Hall, the race is expected to require 25 days.

"I'll be ready for 25 days," Hall said as he looked at the latest picture of his boat, "and I will be expecting the kind of thrills a sailor never forgets."

Fire damages car

Two men working on a car in a garage on Brookline last week escaped serious injury when gasoline ignited and the underside of the car exploded into flames.

Robert Darga and his son, Robert, were trying to replace a leaky gasoline tank on a car, Plymouth Township police accounts indicate, when gas spilled from the tank and fumes were ignited by a space heater inside the garage.

Damage was estimated at \$1,200, mostly to the car, said Fire Chief Larry Groth.

The fire broke out at about 7:45 p.m. last Thursday. A heavy fog that night may have kept the gas fumes near ground level and closer to the heater, the chief said.

"The homeowners apparently got a garden hose and some water on the fire before we got there. That helped," Groth said.

Fourteen firefighters and four pieces of equipment were sent to the scene.

Physicians WEIGHT LOSS Centers

4TH ANNIVERSARY SPECIAL

SEE US AT THE BUILDERS' SHOW

Our Medical Team Provides Quick & Easy Weight Loss!

50% OFF Regular Enrollment

Lose 3-7 guaranteed pounds per week on our exclusive, medically supervised weight loss program. Offer expires: 3-24-86. *NOT VALID WITH ANY OTHER MEDICAL FEES AND PRODUCTS INCLUDED.

FINAL WEEK! Lose 3-7 lbs. per week QUICKLY and SAFELY.

Physicians WEIGHT LOSS Centers
RUTRA-LOSS® DIET SYSTEMS

Call now to schedule a free consultation. Hours 9:00 am to 7:30 pm. mon-fri.

384-3773 15301 Southfield Rd. Cascade Building Allen Park	435-2060 909 Professional Bldg. 909 W. Maple Rd. Suite 105 Clawson	939-9800 31730 Hoover Rd. Suite D Warren
471-3210 19500 Middlebelt Rd. Suite 240 G Livonia	553-8770 28501 Orchard Lake Road N. of 12 Mile Farmington Hills	

You've never lost weight so quickly. So safely!

Excelling in 14K gold chains

14K GOLD \$16 a gram

O. & D. Bush Jewelers

481 Ann Arbor Trail, Plymouth
455-3030

YOUR OCULAR ACCOMMODATION NEVER LOOKED SO GOOD.

Not to mention your subjective correction. And your dioptric power. But even if you overlook all the technological beauty that went into your new glasses from NuVision, you probably won't overlook how great they make you look.

RIGHT NOW DURING NUVISION'S SPRING SALE:

New Five Shell

15 Min. Oil Change Drive-Thru

NO APPOINTMENT NECESSARY

5 Mile and Merriman

422-0464

Oil, Lube & Filter

OUR ONLY SERVICE!

\$16.95

UP TO 4 QUARTS (Additional, \$2 per Quart)
Domestic • Foreign • Pick-ups • Vans • Diesels

Oil, Lube, Filter CHECK LIST

Shell Fire & Ice All Grades.
 Shell Oil Filter
 Lubrication

Free Check & Fill

Differential Transmission
 Power Steering Washer Fluid
 Battery Brake Fluid Tire Pressure
 Vacuum Interiors
 Wash Outside Windows Lube Sticker

IN ADDITION

Vacuum Interiors
 Wash Outside Windows
 Lube Sticker
 4 Month Reminder Card Mailed
 Safety Inspection: Brakes, Hoses, Shocks, Belts, Exhaust, Suspension, Fluid Leaks

WE ALSO DO "FAST" 10 MINUTE

AUTO EXHAUST TESTING

AET

FEDERAL CLEAN AIR ACT

DRIVE THRU NO WAITING

TEST HOURS: MON.-FRI. 8 a.m. to 7 p.m.
SAT. 7 a.m.-6 p.m.

Plymouth Observer
(USPS 436-380)

Published every Monday and Thursday by Observer & Eccentric Newspapers, 36251 Schoolcraft, Livonia, MI 48150. Second-class postage paid at Livonia, MI 48151. Address all mail (subscription, change of address, Form 3569) to P.O. Box 2428, Livonia, MI 48151. Telephone 591-0500.

HOME DELIVERY SERVICE

Newstand	per copy, 25¢
Carrier	monthly, \$2.00
Mail	yearly, \$40.00

All advertising published in the Plymouth Observer is subject to the conditions stated in the applicable rate card, copies of which are available from the advertising department, Plymouth Observer, 489 S. Main, Plymouth, MI 48170. (313) 459-2700. The Plymouth Observer reserves the right not to accept an advertiser's order. Observer & Eccentric ad-takers have no authority to bind this newspaper and only publication of an advertisement shall constitute final acceptance of the advertiser's order.

EARN MONEY!

Earn money with an Observer & Eccentric Newspaper route.

Call 591-0500 today

STAN'S DISCOUNT BEVERAGE
38001 Ann Arbor Road

A & W, DIET A & W, VERNORS, DIET VERNORS, SLICE, DIET SLICE

8 PACK 1/2 LITERS	\$2.09
2 LTR. BOTTLES	\$1.38
24 CANS	\$7.99

OFFER GOOD MARCH 17 THRU MARCH 24

mayflower party shoppe

624 S. Main St. Plymouth

MONEY ORDERS 35¢

PEPSI

8 PACK 1/2 Liter Bottles PEPSI \$1.99 + deposit Expires 3-31-86

J & J AUTOELECTRIC

WHOLESALE PRICES

VOLTAGE REGULATOR FORD • DELCO • CHRYSLER \$4.75 EA.	AC SPARK PLUGS RESISTOR 89¢ NON-RESISTOR 79¢
ALTERNATORS AS LOW AS \$16.00	UNIVERSAL AMP METER GAUGE 0-50 \$3.00 EA.
STARTERS & SOLENOID AS LOW AS \$18.00	1/2 H.P. GRINDER \$34.95
BRAKE SHOES \$6.00 SET	SOLENOID GM-FORD \$5.00 EA.
BRAKE PADS AS LOW AS \$4.00	

495 AMELIA ST., PLYMOUTH 459-4010

SAVE UP TO **\$40** ON FRAMES

when you buy prescription lenses.

SAVE UP TO **\$40** ON CONTACTS!

Extended wear contacts \$40 off.
Daily-wear contacts \$20 off.

FREE TINT

With the purchase of a complete pair of prescription glasses with plastic lenses.
Coupon good for a solid tint in any color.

NuVision

THE SCIENCE OF BETTER VISION.
THE ART OF LOOKING GOOD.

Offer good at participating offices only. Some restrictions apply. *ON regular price of replacement lenses.

Plymouth Reverbank Center 548 Ann Arbor Rd. 451-0630 Ann Arbor Briarwood Mall 769-5777	Livonia Wonderland NuVision/Wonderland Eye Clinic 261-9220 Brighton Brighton Mall 227-2424
--	--

New special ed rules to allow smaller classes

By Tim Richard
staff writer

New special education rules, which sailed through the State Board of Education last week, are "designed to last into the next century," in the words of one administrator.

The end of a two-year working process was a unanimous voice vote by the state's highest elected policy board.

Board members raised only two questions — about a possible six-year age range in special ed classes and about higher costs due to smaller teacher loads.

They seemed satisfied the rules won't hurt Michigan's 160,000 special ed students.

"THE CURRENT special education rules were passed in 1973, when special ed was a new mandate," said Dr. Edward Birch, state director of special education services.

"Over the last 13 or 14 years, we've seen drastic changes," Birch said, citing two:

First kids who used to be taught in separate rooms are now "mainstreamed as much as possible. Half of our kids in special ed spend less than half their time in special ed classrooms."

Second, court decisions have forced school officials to put kids in "the least restrictive environment."

How revised rules will affect Wayne schools

Of the state's 124 special education rules, exactly half were revised by the State Board of Education. Dr. Richard Baldwin, policy development specialist, said only 17 would have any cost impact.

Here are the four major cost changes and how they will affect Wayne Intermediate and local school districts:

- Severely mentally impaired — Current rule allows a maximum of one teacher, four instructional aides and 24 students.

The change sets a ratio of either a) one teacher, two aides and 12 students or b) a ratio of one teacher, three aides and 15 students. Statewide, the cost increase will be \$815,000 for 23 districts.

The Wayne County Intermediate School District would have to add two teachers at a total cost of \$52,000.

- Educable mentally impaired — Present rule sets a teacher's caseload at 18 students.

The new rule reduces the caseload

to 15 at the elementary level and requires an aide whenever the teacher has 12 or more students in the classroom at one time. Total cost statewide is projected at \$1.5 million.

Rural districts with high caseloads seemed most affected. In Wayne County, the Westwood district would have to add one teacher for a total cost of \$69,000.

- Physically and otherwise health impaired — Current rule sets a maximum of 15 full-time equivalent students for each teacher.

The new rule sets maximums of a) 15 different students and b) no more than 10 at a time. Total statewide cost to 13 intermediate districts would be \$573,000.

Wayne Intermediate would have to add a single staffer at a cost of \$44,000.

- Speech and language impaired — Current rule sets a maximum caseload of 75 pupils. New rule cuts this to 60. Total state cost is estimated at \$169,000.

Current rules have been marked by many requests for "hundreds of deviations," she said. "With the new rules, we expect there will be fewer requests, and fewer will be granted."

The two-year process was marked by many suggestions, negotiations, and compromises. In the final month, Runkel sat down with a coalition called CAUSE — Citizens Alliance to Uphold Special Education.

It represented all special ed organizations plus the state associations of school boards and school administrators along with the two teachers' unions. The panel voted 19-1 to support the new rules, Beardmore said.

DOROTHY BEARDMORE, a new state board member who served on both the Rochester and Oakland Intermediate boards, won approval for her request for a periodic review of the rule allowing children from as many as six elementary grades to be taught in a single "resource room."

That change had stirred concern and some opposition from Oakland County parents. The current rule is four years.

The change was made, Birch said, because "you'd need two classrooms in every building to have a four-year span."

In a real life situation dealing, for example, with math, he added, it's unlikely first and sixth graders ever

would be mixed. And the mixing would occur only with mild cases.

He called fears of inappropriate mixes "a worst case scenario."

HOW LOCAL and intermediate school districts will pay for the changes — many of which reduce class and teaching loads — bothered two board members.

"What I hear from the local districts is, 'Where will the money come from?'" said Cherry Jacobus of East Grand Rapids.

Dr. Phillip E. Runkel, state superintendent of public instruction, said the "worst scenario" would cause \$3 million of increases — less than 1 percent

of the \$600 million spent statewide on special education. See separate story on this page.

"Those cost increases would be offset by efficiencies and reductions in other areas, although no dollar amount could be put on the savings, Runkel and Birch said.

"It's pretty much a wash," Birch added.

RUNKEL SAID some rules could be implemented as early as next fall.

Birch advised districts not to make changes, however, until they are in effect.

Next, said Runkel, the rules must be reviewed for form by the attorney gen-

eral's staff. Then they go to the Legislature's Joint Administrative Rules Committee.

"The rules committee can't amend them," Runkel said. "It can reject them. It can send them back and tell you what parts they don't like. The committee will have a hearing on this."

"The State Board of Education has final approval," he said.

BEARDMORE SAID the state board passed emergency rules during the 1979-83 fiscal crisis.

"Our experience showed, hey, some were good. But there was no way the board could make those temporary rules permanent," she said.

THE OAKLAND Parents Advisory Committee was angry they weren't part of the negotiations, she said.

"The feeling of the rest was that CAUSE was representing parents and providers. I don't think they (Oakland PAC) objected to the final result as much as the fact that they weren't a party to the way it was done," she said.

"I've met with individual special ed teachers, and they say it's wonderful. There might have been a few concerns, but a lot of the fears have been built on worse possible cases."

"The complaint procedures have been improved."

S'craft center helps businesses get contracts

By Tim Richard
staff writer

Business is getting brisker at Schoolcraft College's Business Development Center.

Area firms are learning how to bid on federal and state contracts, and at least 2,000 people have been trained for jobs, said director Bruce Sweet.

"We don't have hard numbers yet on their success," added staff member John Chichester. "But last month we assisted firms with 123 contract opportunities bidding on \$150,000 worth of contracts," he reported to the board of trustees last week.

CHICHESTER is in charge of the phase known as "marketing to government" — procuring government contracts. Sweet hired him away from the Downriver Community Conference.

In World War II, Chichester said, metro Detroit was known as "the arsenal of democracy." After the war, however, it went back to the auto business, and companies lost their knowledge of how to deal with the government.

Plummeting auto sales in the recessions of the '70s and '80s, however, drove home the lesson that southeastern Michigan had to diversify its economy.

Area firms are learning how to bid on federal and state contracts, and at least 2,000 people have been trained for jobs.

— Bruce Sweet, director
Schoolcraft Business Development Center

SCHOOLCRAFT'S Business Development Center is located conspicuously in the library, adjacent to the college's visitors parking lot.

There, Chichester said, he provides one-on-one counseling, hands out technical information on bidding, and sets up seminars and conferences.

Some 67 area companies have been getting a continuous stream of information, he added.

College President Richard McDowell

said an area architect-engineering firm is in a strong position to get the contract to build a new downriver post office.

SWEET SAID Schoolcraft is working on setting up the first auto-glass-installer certification program in the nation.

It's an outgrowth of a Job Opportunity grant of \$84,000 from the state to train 42 auto-glass installers. "The

state will require certification next year of auto-glass installers," he said.

Sweet said the college has provided training for 2,100 employees of area firms, not counting the much-publicized training of 400 reservationists for Republic Airlines.

Among the classes are computer literacy and statistical training for Ford Motor Co. Livonia transmission plant employees. Some classes even have dealt with retirement.

Companies are finding out about the Business Development Center through referrals, news stories, talks to chambers of commerce and ads in chamber bulletins, Sweet said.

THE BUSINESS Development Center is funded up to \$295,000 from five different sources.

"The things I like are that we don't

get dependent on any one source, and three of these are performance-based contracts," Sweet said. The sources:

- \$57,000 from the U.S. Labor Department via the Wayne County Private Industry Corp. It funds the information center, training seminars and the procurement library.
 - \$50,000 from the state Commerce Department for procurement assistance.
 - \$63,000 from the Defense Department logistics agency for procurement assistance.
 - \$35,000 from the Ann Arbor Chamber of Commerce for procurement assistance.
 - \$25,000 from the Oakland County Community Growth Agency for procurement assistance.
- The center's \$85,000 operating budget comes from the college.

Hearing set on busing funds

The State Board of Education will hold a public hearing at 10 a.m. Wednesday, March 19, to discuss proposed changes in the way the state offers transportation funding to local school districts.

It will be in the Wayne Intermediate

School District "Discussatorium" at 33500 Van Born Road in Wayne.

Written comments can be submitted to the state department's offices at the School Management Services Building, P.O. Box 30008, Lansing, MI 48909.

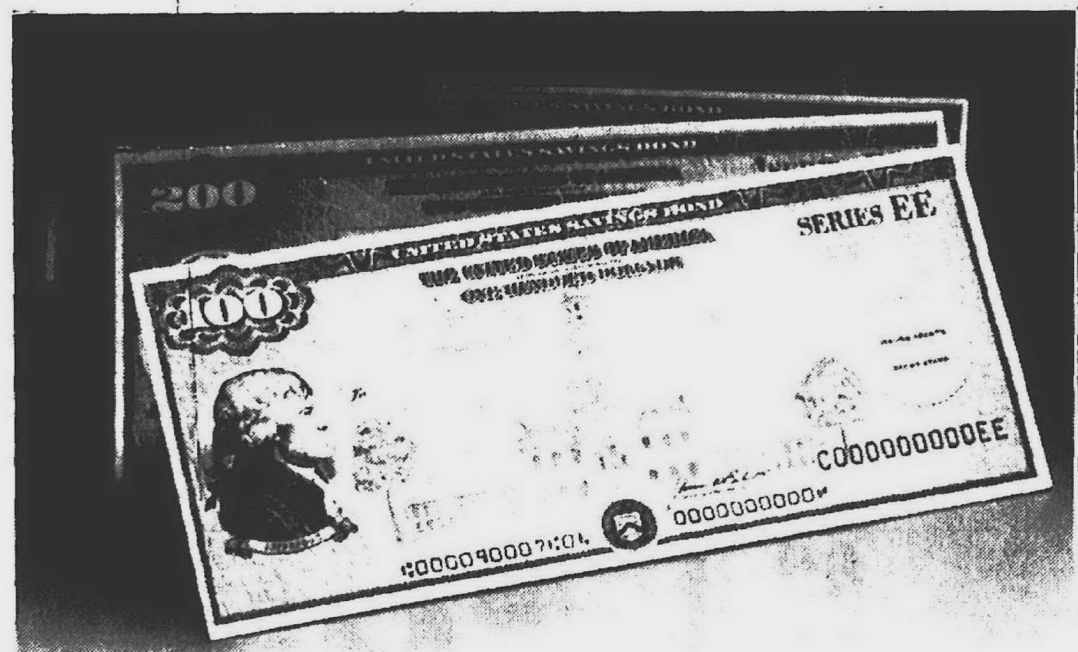

U.S. Savings Bonds Now Paying 8.36%

U.S. Savings Bonds now pay market-based interest rates like money market accounts!

Hold your Savings Bonds for five years and you automatically get the market-based rates which change semi-annually, the first of May and November. Plus, you get a guaranteed return! You'll probably earn a lot more—but never less than 7½%.

With both money market rates and a guaranteed return, Savings Bonds make a great investment. And Bonds are still a great way to keep America strong.

Savings Bonds are easy to buy, too. Purchase them at most banks and savings and loans, or through the Payroll Savings Plan where you work. For more information, call toll-free 1-800-US-BONDS.

U.S. SAVINGS BONDS
Paying Better Than Ever

Market-based rates apply to Bonds purchased on and after 11/1/82 and held at least five years. Bonds purchased before 11/1/82 earn market-based rates when held beyond 10/31/87. Bonds held less than five years earn lower rates.

A public service of this publication.

Comfort and flattery for the full figure



25% SAVINGS

ON THE NEW

W.O.W. BRA

W.O.W. stands for With-Out Wire—so gone are the metal underwires that can pinch and poke, especially if you are among the apple endowed. In the place of underwires are ComfortFlex™ shapers that keep your bps in shape, and you, too, with maximum support. White or beige, with lovely European lace. Size 34-40C, reg. 17.50, sale 13.12. 34-40D, reg. 19.50, sale 14.62. 34-40DD, reg. 19.50, sale 14.62. 848 units in limited Apparel, at Northland, Eastland, Westland, Oakland, Southland, Twelve Oaks, Summit Place and Garden Valley. Sale ends March 20.

hudson's

Small text at the bottom right of the advertisement.

SPECIAL INTRODUCTORY OFFER

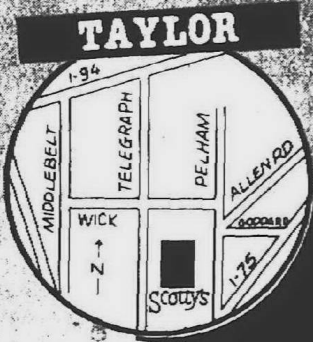
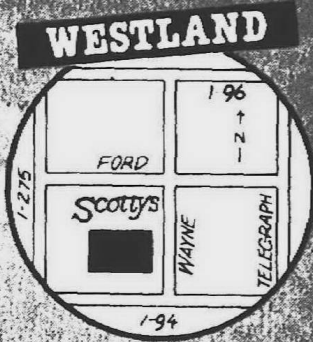

TRIPLE

THIS WEEK AS AN INTRODUCTORY OFFER

SCOTTY'S FOOD

ON MANUFACTURERS
YOUR CHOICE UP TO AND
WITH COUPONS

ITEM		A & P	KROGER	FARMER JACK	SCOTTY'S
LAND O' LAKES BUTTER	1-LB. PKG.	2 ²⁷	2 ¹⁹	2 ¹⁵	1 ⁸⁸
BLUE BONNET MARGARINE	1-LB. PKG.	75 [¢]	75 [¢]	75 [¢]	58 [¢]
KRAFT PARMESAN CHEESE	8-OZ. CTN.	2 ⁵⁷	2 ²⁷	2 ⁵⁷	1 ⁹⁸
SUNNY DELIGHT CITRUS PUNCH	HALF GAL.	1 ²⁸	1 ²⁸	1 ²⁸	99 [¢]
DOMINO SUGAR	5-LB. BAG	2 ⁰⁸	2 ⁰⁸	2 ⁰⁸	1 ⁸⁸
UNCLE BENS CONVERTED RICE	2-LB. BOX	1 ⁹⁵	1 ⁹⁵	1 ⁸⁸	1 ⁵⁸
MUELLER'S NOODLES	1-LB. BAG	88 [¢]	88 [¢]	78 [¢]	67 [¢]
NESTLE MORSELS	12-OZ. BAG	2 ³⁷	2 ²⁸	2 ³⁷	1 ⁹⁸
GOLD MEDAL FLOUR	5-LB. BAG	98 [¢]	98 [¢]	98 [¢]	94 [¢]
DUNCAN HINES CAKE MIX	18.5-OZ. BOX	1 ¹⁵	1 ¹⁵	1 ¹⁵	88 [¢]
COFFEE-MATE CREAMER	22-OZ. JAR	2 ⁵⁴	2 ³⁹	2 ⁵⁵	1 ⁹⁹
BRIM DECAFFEINATED COFFEE	26-OZ. CAN	6 ⁹⁷	9 ⁹⁸	8 ⁹⁷	6 ⁹⁷
RED ROSE TEA BAGS	100-CT. BOX	2 ⁴⁸	2 ⁴⁸	2 ⁴⁸	2 ¹⁸
VLASIC KOSHER DILLS	46-OZ. JAR	2 ⁰⁸	2 ⁰⁸	2 ⁰⁸	1 ⁷⁷
KRAFT MIRACLE WHIP	32-OZ. JAR	2 ¹⁵	2 ¹⁵	2 ¹⁵	1 ⁹⁴
LOG CABIN SYRUP	20" OFF 24-OZ. BTL.	2 ⁰⁸	2 ⁰⁸	2 ⁰⁸	1 ⁷⁸
PAMPERS DIAPERS	48-CT. BOX	9 ⁴⁸	9 ⁹⁹	9 ⁹⁹	8 ³³
GERBER STRAINED BABY FOOD	4.75-OZ. JAR	31 [¢]	30 [¢]	31 [¢]	25 [¢]
FRISKIES CAT FOOD	6-OZ. CAN	3/1 ³²	3/1 ³²	3/1 ³²	3/1 ³²
ALPO DOG FOOD	14-OZ. CAN	45 [¢]	55 [¢]	44 [¢]	38 [¢]
APPIAN WAY PIZZA	12.5-OZ. BOX	63 [¢]	63 [¢]	63 [¢]	55 [¢]
KRAFT MACARONI & CHEESE	7.25-OZ. BOX	55 [¢]	55 [¢]	55 [¢]	44 [¢]
GREEN GIANT NIBLETS CORN	12-OZ. CAN	55 [¢]	55 [¢]	55 [¢]	48 [¢]
VLASIC SAUERKRAUT	32-OZ. JAR	1 ⁰⁹	1 ⁰⁹	1 ⁰⁸	98 [¢]

*BASED ON PRICE COMPARISON FEB. 17, 1986.

TRIPLE COUPON UP TO 49¢
THESE 5 SPECIAL COUPONS
COUPONS NOT AVAILABLE IN STORE

THIS COUPON WHEN PRESENTED WITH ONE MANUFACTURER'S COUPON UP TO 49¢ FACE VALUE WORTH...
TRIPLE COUPON
NOT TO INCLUDE "RETAILER" SCOTTY'S OR FREE COUPONS OR EXCEED THE VALUE OF THE ITEM. LIMIT 1 COUPON PER MANUFACTURER'S COUPON. LIMIT ONE COUPON + 1 COUPON PER CUSTOMER. EXPIRES SUN. MAR. 23, 1986. GOOD ONLY AT FORD & WAYNE RD & TELEGRAPH & WICK LOCATION.

THIS COUPON WHEN PRESENTED WITH ONE MANUFACTURER'S COUPON UP TO 49¢ FACE VALUE WORTH...
TRIPLE COUPON
NOT TO INCLUDE "RETAILER" SCOTTY'S OR FREE COUPONS OR EXCEED THE VALUE OF THE ITEM. LIMIT 1 COUPON PER MANUFACTURER'S COUPON. LIMIT ONE COUPON + 3 COUPON PER CUSTOMER. EXPIRES SUN. MAR. 23, 1986. GOOD ONLY AT FORD & WAYNE RD & TELEGRAPH & WICK LOCATION.



CLIP THESE COUPONS FOR TRIPLE COUPON OFFER. COUPONS NOT AVAILABLE IN STORE.

FRESH MEAT AT SCOTTY'S

LEAN NUTRITIONAL
FRESH WHOLE PORK LOINS

89¢
LB. LIMIT 1 PLEASE

PRODUCE AT SCOTTY'S WAREHOUSE PRICES

SAME PRICE SINCE JAN. 27TH

GOLDEN RIPE
BANANAS
25¢
LB.

THIS IS A SPECIAL OFFER. THE NUMBER OF COUPONS IS LIMITED. NO SALES TO DRINKS OR MISUSE.

Scotty's
food warehouse

GRANDMA K'S READY TO SERVE
FULLY GLAZED SPRIAL SLICED HAM

WHOLE OR HALF **2⁷⁹**
LB.

QUALITY
PENNISULAR SUGAR

4.25 POUND BAG **98[¢]**

ASSORTED FLAVORS
FLAV-R-FUL ICE CREAM

HALF GAL. CTN. **98[¢]**

COUPON

FACTORY OFFER TO SHOP AT D WAREHOUSE



MANUFACTURERS COUPONS OF
VARIABLE VALUE AND INCLUDING 49¢
COUPONS BELOW

UP TO 49¢ WITH
SCOTTY'S COUPONS.
CLIP & BRING WITH YOU

THIS COUPON WHEN PRESENTED WITH
ONE MANUFACTURER'S COUPON UP
TO 49¢ FACE VALUE WORTH...
TRIPLE COUPON

NOT TO INCLUDE "RETAILER" SCOTTY'S OR FREE COUPONS. OR EXCEED THE VALUE OF THE ITEM. LIMIT 1 COUPON PER MANUFACTURER'S COUPON. LIMIT ONE COUPON PER CUSTOMER. EXPIRES SUN. MAR. 23, 1986. GOOD ONLY AT FORD & WAYNE RD. & TELEGRAPH & WICK LOCATION.

THIS COUPON WHEN PRESENTED WITH
ONE MANUFACTURER'S COUPON UP
TO 49¢ FACE VALUE WORTH...
TRIPLE COUPON

NOT TO INCLUDE "RETAILER" SCOTTY'S OR FREE COUPONS. OR EXCEED THE VALUE OF THE ITEM. LIMIT 1 COUPON PER MANUFACTURER'S COUPON. LIMIT ONE COUPON PER CUSTOMER. EXPIRES SUN. MAR. 23, 1986. GOOD ONLY AT FORD & WAYNE RD. & TELEGRAPH & WICK LOCATION.

THIS COUPON WHEN PRESENTED WITH
ONE MANUFACTURER'S COUPON UP
TO 49¢ FACE VALUE WORTH...
TRIPLE COUPON

NOT TO INCLUDE "RETAILER" SCOTTY'S OR FREE COUPONS. OR EXCEED THE VALUE OF THE ITEM. LIMIT 1 COUPON PER MANUFACTURER'S COUPON. LIMIT ONE COUPON PER CUSTOMER. EXPIRES SUN. MAR. 23, 1986. GOOD ONLY AT FORD & WAYNE RD. & TELEGRAPH & WICK LOCATION.

SCOTTY'S WAREHOUSE PRICES.

USDA CHOICE GRAIN FED
WESTERN BEEF ADDED VALUE TRIM
**BONELESS CHUCK
EYE ROAST**

1.18
LB.

GROCERY AT SCOTTY'S
WAREHOUSE PRICES

•ORANGE CRUSH •RC or DIET RITE
COLA •REGULAR or DIET
SEVEN-UP

8 PK.
16-OZ.
BTLs.
1.48
PLUS DEPOSIT
LIMIT 5
8 PACKS
PLEASE

LEAN DELICIOUS
**DELI STYLE
COOKED HAM**

SLICED
TO
ORDER
1.99
LB.

ITEM	A & P	KROGER	FARMER JACK	SCOTTY'S
DEL MONTE STEWED TOMATOES 14.6-OZ. CAN	77¢	55¢	77¢	68¢
CONTADINA ROUND TOMATOES 28-OZ. CAN	1 ¹⁵	99¢	1 ¹⁵	88¢
HI-C ORANGE DRINK 46-OZ. CAN.	87¢	87¢	87¢	73¢
V-8 VEGETABLE JUICE 46-OZ. CAN	1 ¹⁵	1 ¹⁵	1 ¹⁵	95¢
GENERAL MILLS CHEERIOS 18-OZ. BOX	2 ²⁵	2 ²⁵	2 ²⁵	1 ⁸²
COTTONELLE BATH TISSUE 4-CT. PKG.	1 ⁴⁸	1 ⁴⁸	1 ⁴⁸	99¢
NORTHERN NAPKINS 250-CT. PKG.	1 ⁴⁷	1 ⁴⁷	1 ⁴⁷	1 ⁰⁹
CONCENTRATED ALL *1.00 OFF 187-OZ. BOX	5 ⁹⁹	5 ⁹⁹	5 ⁹⁹	5 ²⁹
SCRUB FREE BOWL CLEANER 16-OZ. BTL.	1 ⁶⁵	1 ⁶⁵	1 ⁶⁵	99¢
SUNLIGHT DISH LIQUID 80¢ OFF 32-OZ. BOX	1 ⁹⁴	1 ⁹⁴	1 ⁹⁴	1 ³⁶
AIM PUMP TOOTHPASTE 4.8-OZ. SIZE	1 ⁶⁹	1 ⁵⁷	1 ⁶⁹	1 ³³
LISTERINE MOUTHWASH 24-OZ. BTL.	2 ⁹⁵	3 ¹²	2 ⁹⁵	2 ⁴⁷
MAALOX ANTACID 12-OZ. BTL.	2 ⁶⁸	2 ⁶⁸	2 ⁶⁸	2 ⁴⁴
SUNSHINE KRISPY CRACKERS 1-LB. BOX	98¢	98¢	98¢	79¢
JIF PEANUT BUTTER 28-OZ. JAR	2 ⁶⁸	2 ⁸⁷	2 ⁶⁸	2 ⁵⁹
A-1 STEAK SAUCE 10-OZ. BTL.	2 ²⁸	2 ²⁸	2 ²⁸	1 ⁹⁹
HAMBURGER HELPER 7.76-OZ. BOX	1 ³⁸	1 ⁴⁵	1 ³⁸	1 ¹⁸
OCEAN SPRAY CRANBERRY JUICE 64-OZ. BTL.	2 ⁷⁷	2 ⁷⁷	2 ⁷⁷	2 ⁵⁸
TIDE DETERGENT 28¢ OFF 42-OZ. BOX	2 ⁵⁵	2 ⁵⁵	2 ⁵⁵	2 ¹⁹
FINAL TOUCH 75¢ OFF 96-OZ. BOX	3 ²²	2 ⁵⁵	3 ²²	2 ⁹⁴
VASELINE PETROLEUM JELLY 7.5-OZ. JAR	2 ¹⁵	1 ¹⁵	2 ¹⁵	1 ⁷⁷
FINAL NET HAIRSPRAY 8-OZ. CAN	2 ¹⁵	1 ¹⁵	2 ¹⁵	1 ⁹⁸
CITRUS HILL ORANGE JUICE 12-OZ. CAN	1 ¹⁵	1 ¹⁵	1 ¹⁵	88¢
JELL-O PUDDING POPS 12-CT. BOX	1 ¹⁵	1 ¹⁵	1 ¹⁵	2 ²⁷

TOTAL .99⁶⁰.102⁵⁹.101⁷⁷

SCOTTY'S
LOW TOTAL PRICE
\$84⁶⁰

HOW HEALTHY ARE YOU?

People under chiropractic care know the answer. They know that health is when all systems of the body are functioning **all** the time.

They also know that the function of the brain and nerve system is to coordinate and control **all** body function. That's why they come in for spinal adjustments. The adjustment they receive is to realign vertebrae which are out of place, which, in turn, **interfere with the function of the nerve system.**

Scientific research indicated that interference to the nerve system caused cells of the body to work improperly. This sets up disease, which leads to sickness and early death.

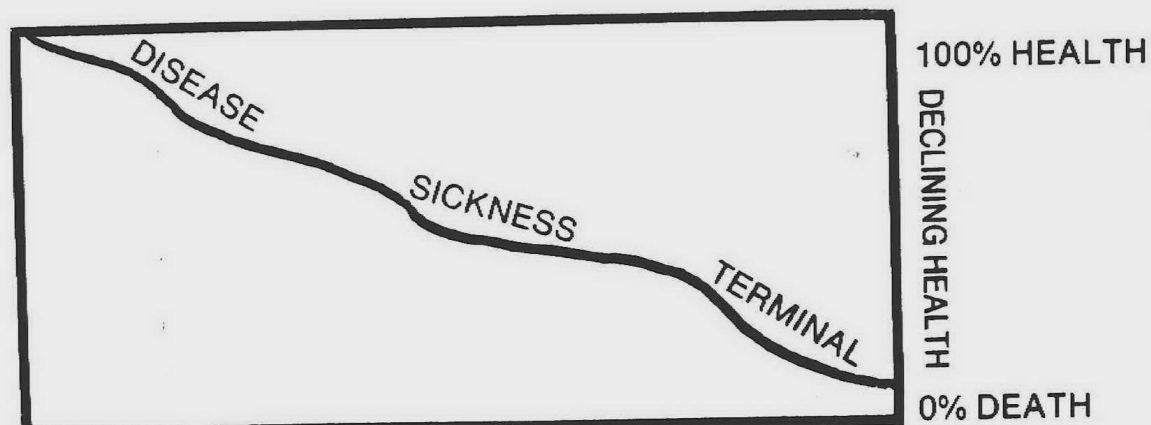

LENGTH OF THE TIME WITH INTERFERENCE TO THE NERVE SYSTEM.

Chiropractic care focuses on the removal of the **cause** of poor health by removing interference to the nerve system.

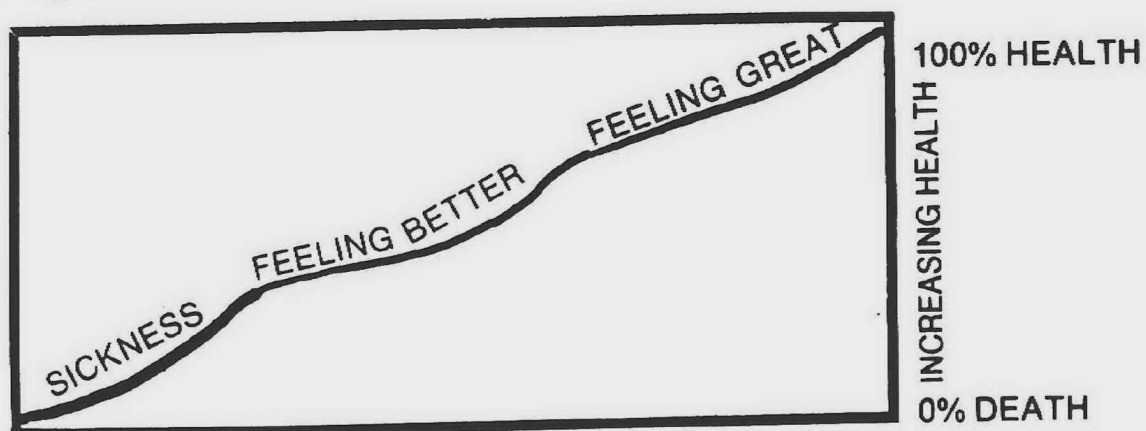

LENGTH OF TIME AS INTERFERENCE IS REMOVED

If you are tired of being sick, we suggest you call us and ask for an opportunity to regain your health.

Life is God's gift to you, what you do with that life is your gift to God.

Join the millions who enjoy a good life with good health through chiropractic care.



DR. MASHIKE

HOURS:
MONDAY THRU FRIDAY
 9 A.M. - 12 A.M., 3 P.M. - 7 P.M.
SATURDAY 10 A.M. - 3 P.M.



459-0200
 965 S. MAIN
 PLYMOUTH

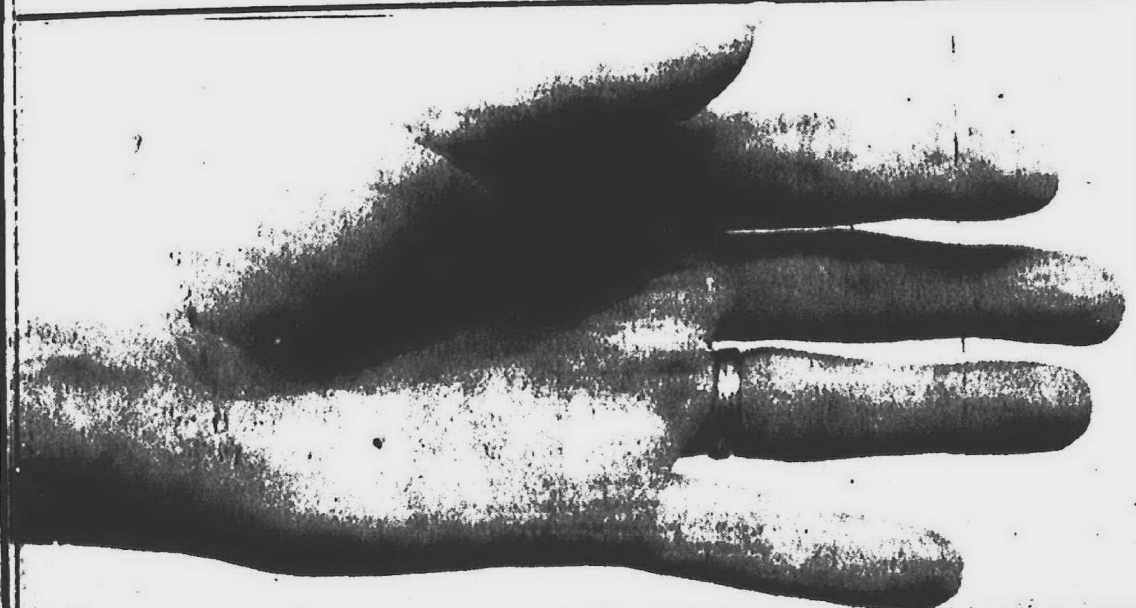

NO CHARGE FOR
CONSULTATION & SPINAL
ADJUSTMENT FIRST VISIT

SERVING:
 PLYMOUTH
 CANTON
 LIVONIA
 NORTHVILLE

MASHIKE
 CHIROPRACTIC
 Life Restorer

965 S. MAIN • PLYMOUTH 459-0200
 X-RAYS, IF TAKEN, ARE BILLED TO INSURANCE CO.

Those who love L.A. have to pay the price

DID YOU KNOW:

- According to a University of Southern Californian study, Los Angeles women are four times more likely to have a chronic cough than women living in urban or rural areas of Michigan. Probable reason: smog.
- A recent study found that adult adoptees were more similar to their biologic than their adoptive parents in the degree of body fatness. These findings highlight the importance of genetic influences, rather than the family environment, in determining adult obesity.
- The safest and most effective way to perform a sit-up is to lie on your back keeping your knees bent and feet flat on the floor.
- Unused muscle does not gradually turn to fat. Muscle and fat are two distinctly different types of tissue that are not capable of converting to the other. Muscles that are unused simply decrease in size.
- A recent study showed that cigarette smoking increased the daily energy expenditure by approximately 10



fitness
Barry Franklin

percent. These findings help to explain why people tend to gain weight when they stop smoking. To counteract this effect, it is recommended that subjects who stop smoking either reduce their caloric intake or increase their physical activity.

• The national Cancer Institute has established a toll free telephone number, 1-800-4-CANCER, that offers callers information about symptoms, treatment, and methods of cancer detection.

Barry Franklin, Ph.D., is director of cardiac rehabilitation and exercise laboratories, William Beaumont Hospital, Royal Oak, and assistant professor of physiology, Wayne State University School of Medicine

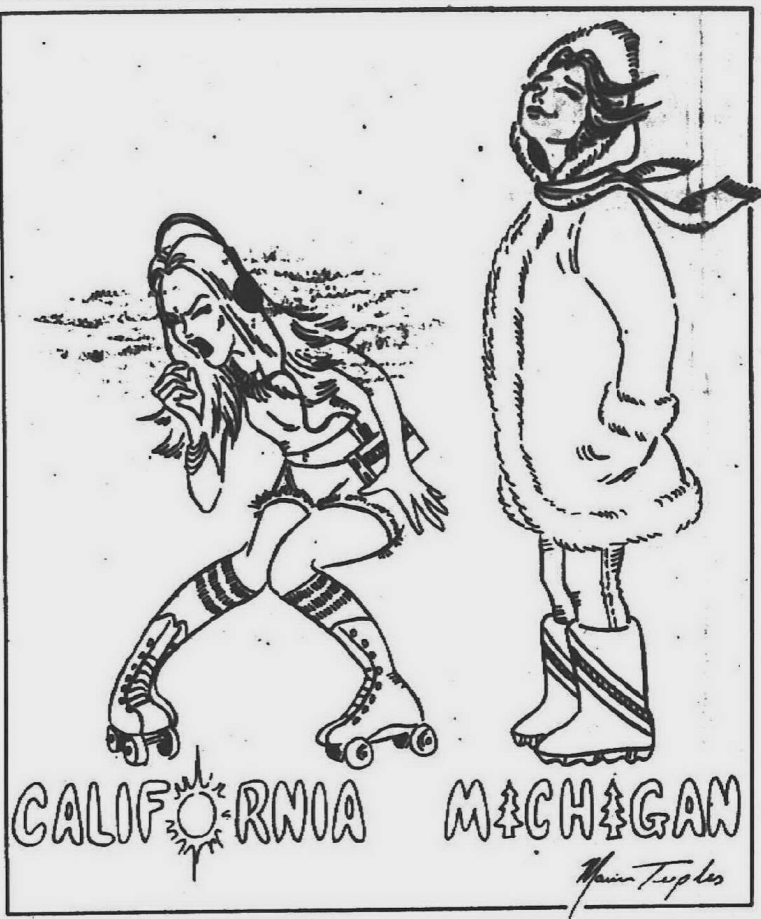

Surviving in winter — even plants adapt

By Timothy Nowicki
special writer

COLD winter weather in Michigan causes all living organisms to adapt to low temperatures and reduced exposure to sunlight.

Mammals either hibernate, or grow extra fur to keep warm. Amphibians and reptiles reduce their body functions to a bare minimum, bury themselves in the soil, or find a secluded cave.

Plants too have adapted to the climatic changes that occur. Annuals, which grow and bloom in the summer but die after they set seed, ensure next year's generation to winter hardy perennial seeds.

Perennial plants — which grow year after year from the same root system — generally lose their leaves and reduce their water content.

MOST PLANTS that remain visible during winter are just a skeleton of what they were like in summer.

Without leaves, trees and bushes display their network of support — their branches. When viewed against a background of white snow, interesting shapes can be determined.

nature

Along the sides of freeways, gundrop or thimble shape of the flowerhead can be readily identified on top of its six-foot stem.

THE DOME shape of many field bushes suggest someone had actually pruned them. Most of these dome are species of bush called dogwood. Single plant begins to grow from supporting root system.

Then after a short time, more plants begin to grow from the spreading root. Each generation continues to spread outward, while the original plant toward the center grows even taller, thus creating a dome appearance.

ELM TREES that remain can be easily identified in winter by their distinct funnel shape.

Branching of elm trees does not begin until about half way up the tree. Then the main branches angle obliquely outward, gradually forming the fine branches near the top.

Pets of week

Available for adoption are: Mandy, a 2-year-old, black female Schnauzer/poodle; and Ralph, a 5-year-old, grey domestic cat. For information about these or other pets, contact the Michigan Humane Society's Kindness Center, 37255 Marquette Road, Westland, phone 721-7300.

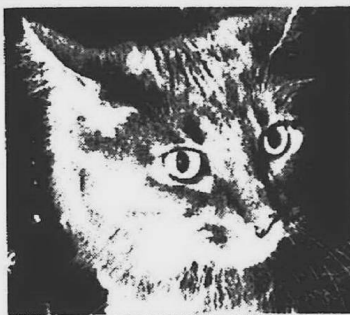

ART EMANUELE/Staff photos



SC has enrollment

Schoolcraft College is accepting mail registration for its spring term which runs March 17 through April 4. Classes for the eight-week session begin May 7.

There are 298 classes being offered from accounting to sociology.

College representatives can be reached at 591-6400, Ext. 340. The college district is located in western Wayne County communities.

HAVE YOU BEEN INJURED?
HAVE YOU RECEIVED WHAT YOU ARE ENTITLED TO?
EXPERT CONSULTATION
AVAILABLE AT NO CHARGE

Christopher S. Varjabedian
ATTORNEY
PLYMOUTH: 453-6300
SOUTHFIELD: 355-0000

HAIR STUDIO

Introducing
Toni and Stacey

PERM AND HAIRCUT \$40 Reg. \$60

HIGHLIGHT AND HAIRCUT \$30 Reg. \$50

(MENTION COUPON WHEN MAKING APPOINTMENT)

FULL SET OF ACRYLIC NAILS \$35 Reg. \$45

COUPON EXPIRES 6-15-86
33487 Seven Mile West
LIVONIA 478-2424

High quality Insulin at economical prices

Buy any Squibb-Novo Standard, Purified or Novolin™ Semi-Synthetic Human Insulin...

\$6.99/vial



get a \$14 value package of Blood Glucose Monitoring Strips FREE!



KINGSBORO PHARMACY
& ORTHOPEDIC SUPPLIES
535-8480

25839 Five Mile, Just West of Beech Daly - Redford

Since 1937
Smiley Brothers
BECHSTEIN PIANOS
The World's most honored pianos
"The Bechstein is the only one on which I can express all I feel!"
JOSEF HOFMANN
Birmingham - 647-1177 • Detroit - 875-7100

FREE Publications
Use the order form in the tax package to obtain over 50 free IRS publications on different tax topics.
A public service on page from the IRS.

HARRY J. WILL FUNERAL HOMES, INC.
3 LOCATIONS — ALL NEAR FREEWAYS
Redford — 25450 Plymouth Rd.
Livonia — 37000 Six Mile Rd. (313) 937-3670
Detroit — 4412 Livernois Ave.

A THOUGHTFUL GIFT:
You can spare loved ones from the need to make decisions — and make sure your specific personal wishes are fulfilled. Ask for information on our "Trust 100" Funeral Pre-Arrangement Plan. This, and other valuable information, is in our helpful booklet "Pre-Arrangement Makes Sense."

Trust 100 FREE
NO COST OR OBLIGATION:
USEFUL, MONEY-SAVING FACTS!

James Will

Phone us or mail in this coupon:
I am interested in more details on pre-planning. Please send me your booklet, "Pre-Arrangement Makes Sense."

Name _____
Address _____
City _____ State _____
Zip _____ Phone _____

Arthritis Today
Joseph J. Weiss, M.D.
Rheumatology
20317 Farmington Road
Livonia, Michigan 48152
Phone: 478-7860

THE SAME MEDICINE, DIFFERENT RESULTS

Why is it that you have an upset stomach, headache, or itching from a drug, but someone you know has used the same medicine for years with benefit and no distress?

This difference in drug effect occurs because of the great variation between individuals in their ability to absorb, transport, use, and break down a drug. Throughout the body there are chemicals called enzymes which accomplish the task of processing medications that have entered the bloodstream. Hundreds of enzymes are involved and no two people bring the same enzymes to the job. Thus, it is possible for the usual dose of a drug to be toxic to an individual because that person happens to have no enzyme capable of breaking down that drug efficiently.

Doctors tend to be skeptical about the use of a drug for reasons that: "This drug helped my neighbor, let me try it and see if it will help me." Because of the differences in enzymes between people, not only may that drug not help you, it possibly could cause you harm.



If Everybody Were The Same, We Could All Invest In The Same IRA.

But because we're all different, we have different ideas on what kind of IRA investments are best for each of us.

How much we can save on taxes. Even how much interest income we can tax shelter.

So at First of America, we offer a full range of IRA investment options. From FDIC insured Certificate of Deposit IRAs to

an IRA portfolio on stock, bond and mutual fund investments that you direct.

All of them with some of the most competitive returns around.

And backed by some straightforward and honest information.

There are even Passbook IRAs for those of you who want to get started without having

to come up with \$2,000 right away.

Just stop by any First of America Bank office and ask about our wide range of IRA investment options. Or call our toll-free number, 1-800-222-1983, for the most up-to-date information on our IRA rates.

After all, there's no one quite like you, so you should have an IRA that's different too.

FIRST OF AMERICA

Plymouth Masonic Lodge founded 135 years ago

(Part I)

The second oldest fraternal organization in the community — Plymouth Rock Lodge No. 47, Free and Accepted Masons — has been in existence for the past 135 years. But it had its origin in Northville.

The dispensation which established the lodge in Northville, on the recommendation of the officers and members of Detroit Lodge No. 2, was dated Jan. 15, 1851, the year the first academic degree was granted to a woman in Michigan.

The lodge functioned in Northville for five years then was transferred to Plymouth. It remained in Plymouth until 1864, the year "In God We Trust" first appeared on American coins.

In 1864, the lodge moved back to Northville but its number was changed to 186 and Plymouth retained the No. 47 and the charter. Local Masons then adopted the present name, Plymouth Rock Lodge No. 47.

In the following year, the Oddfellows, Plymouth oldest fraternal organization, established here in 1847, signed a 99-year lease on the third story of a building built by Masonic member Henry Fralick on Main Street, opposite Kellogg Park. (Fralick was secretary of the Masonic Lodge in 1860-61). In return for the privilege of sharing the Oddfellow's space, the Masons agreed to pay half the expense of the lease.

BEGINNING IN 1869 and again in 1875, 1879 and 1880, the Worshipful

Master of the Lodge was a well-known Plymouth businessman, William N. Wherry.

Wherry, who began a bicycle livery and repair business in Plymouth in 1866, also was an accomplished taxidermist. But his chief claim to fame was the "famous self-setting Wherry Mole Trap" which he made in a shop on Dodge Street at the rear of his Main Street home.

In an ad in the Plymouth Mail on Feb. 1, 1889, which advertised his traps as a "Dead Shot on Moles," Wherry quoted a merchant in Wayne, Mich., who "caught twenty-nine moles in less than one yard of space." Wherry traps were shipped all over the U.S. and Canada. In 1903, Montgomery Ward offered Wherry traps in its catalog for 67 cents each or \$7.80 per dozen.

Masons met in the Fralick building for the next 28 years. Membership declined and activity was at a low ebb until 1888 when Preston B. Whitbeck was the Worshipful Master. Whitbeck, who joined the lodge in 1885, and was Master for four years beginning in 1887 and for a fifth time in 1894, had been a master mason in Brighton. He moved to Plymouth in 1884 where he operated a farm.

During Whitbeck's time, the duties of the Master were many and varied. A Masonic leaflet, honoring Whitbeck at age 90 when he was the oldest living past master of the Lodge, noted: "Often, Brother Whitbeck was obliged to leave for lodge in time to build the fires, clean and fill the kerosene lamps



past and present

Sam Hudson

and sometimes wash the dishes of a previous supper."

In 1898, when Whitbeck was treasurer of Plymouth Township and George A. Starkweather was president of the Village of Plymouth, they teamed in an unsuccessful effort to dissuade Northville residents from splitting away to form a separate township.

During Whitbeck's tenure as Master, the addition of 30 members gave new impetus to the Lodge. In 1890, the meeting place was remodelled and new

furniture installed at a cost of \$600.

MASONIC OCCUPANCY of the Fralick building came to an abrupt end on April 18, 1893, when James M. Collier was Worshipful Master.

On that day, fire engulfed the Main Street block in which the building was located. The blaze, which the Detroit Journal called "the dastardly deed of an incendiary," was discovered just before midnight.

Residents rushed to dam Tonquish

Creek to provide water for Detroit firemen, but the fire engine did not arrive until 2:30 a.m. By that time most of the Phoenix Block, including the Fralick building, was in ruin. (Fire companies were not organized in Plymouth until after the fire when water was piped from Northrup Spring in Northville Township). All of the buildings from Penniman Avenue to within three stores of Ann Arbor Trail were destroyed.

The Oddfellows and the Masons lost records dating back to their origins in 1847 and 1851. Some of the Masonic loss was covered by insurance, which paid \$200 on the meeting place and \$300 on regalia. After the fire, the Masons met in a hall generously provided by the Knights of Pythias.

An organization known as the Plymouth Masonic Association was quickly formed for the purpose of erecting a

building. The president of the association that first year was W.H. Hoyt. Hoyt, who was president of the village in 1883 and supervisor of Plymouth Township from 1891 to 1896, was the owner of the Hoyt Monument Works located near his home on Main Street. The firm sold gravestones.

Shares of \$10 each were bought by lodge members. When \$2,000 was raised, the lodge began construction of a temple two stories high. Two rooms on the first floor were for rental. The second floor was for lodge purposes.

The building, which cost \$5,000, was dedicated on Nov. 14, 1893, just seven months after the fire. I have been unable to determine where it was located. By 1922, when Roswell Tanger joined the lodge, it met in rooms over Schrader's Furniture Store, then located on Penniman Avenue.

(To be continued.)

Irish friends reappear on 17th

This is one of the great days that the Stroller will be living in memory.

As the days and years pass by he will be recalling his many visits to the old Trinity Church in Corktown and a few interesting hours with the late Father Clement Kern.

St. Patrick's Day was never complete until you spent some time with your Irish friends at the old church. And when the services were ended you moved next door to the good Father's residence. After a visit and a few hours of telling Irish yarns, then exiting over to Fort Street where Tommy Long, a one-time prize fighter, ran a parlor to aid persons who needed a thirst quencher.

There never was a holiday in the entire year that ever came close to St. Patrick's Day when the noon arrived.

THE STROLLER'S first visit to the

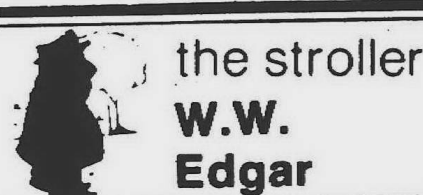

the stroller

W.W. Edgar

old church came as a surprise.

At the time he was working out of an office in the Fort Shelby Hotel and had just come downstairs on the way to the dining room when in came Tommy Long.

He grabbed The Stroller by the arm and said, "Come you Dutchman, we'll make an Irishman out of you for an hour or two."

With that we started for Holy Trinity, just a city block away.

When we got there and went into the church, Tommy walked down the main aisle, keeping a tight hold on The Stroller until we got to the front row

and sat with the Sisters.

For a moment it seemed a bit embarrassing as folks who knew us were chuckling. Just about then the good father walked out of the wing toward the altar. When he spotted The Stroller even he smiled.

He was a very gracious host after the service and some of the finest stories one ever heard were told. But he refused an invitation to join the group to the thirst-quenching parlor only a few minutes away.

Had he gone he would have enjoyed the singing. Tommy Long's brother had a fine Irish voice and he led the group with "When Irish Eyes Are Smiling" and asked all to join in. But when he was asked to sing Mother MacCree, he

refused, saying that would be the closer. We did have fun with "Where the River Shannon Flows" and all the old-time favorites.

THIS WENT ON for hours and it was a day that the Irish proved to be good hosts and friends. But it left a feeling with The Stroller that being Irish was really fun.

It was for The Stroller and, as he recalls that great afternoon, he felt that the bit of Irish blood in his veins was what made him a lover of the old-time Irish songs.

Father Kern, who spent his last days at the St. John Seminary in Plymouth, never forgot the day The Stroller visited him and we had several fine visits in his retirement. He is gone now and the Long boys, too, have passed from the scene. But never is there a St. Patrick's Day that they don't come back in memory.

You can rest assured that those old Irish songs will be hummed on this St. Patrick's Day.

So "Erin Go Brah." Have a happy day — as happy as the one The Stroller will be enjoying.

Opinions are to be shared

Opinions and ideas are most fertile when shared with others.

That's why the Canton and Plymouth Observer encourages its readers to share their views with others by making use of the From Our Readers column.

While the Observer expresses its opinions on the editorial page, we always leave space open for our readers to express their ideas.

Submitting a letter to the editor for publication is rather easy. We ask that letters be typewritten or printed legibly, 300 words or less, signed, and include the address of the sender.

Names will be withheld only for the best of reasons and the decision to do so will be made by the editor.

Letters may be mailed or hand-delivered to our news office at 489 S. Main, Plymouth 48170.

WSDP / 88.1

(WSDP-FM 88.1 is the student-operated radio station at Plymouth Centennial Educational Park (CEP).)

PROGRAM HIGHLIGHTS MONDAY (March 17)

4:05 p.m. . . . This Day In History.
5 p.m. . . . News File at Five — Asta Zinbo with news, sports and weather.
5:05 p.m. . . . Family Health — Good denture hygiene.

TUESDAY (March 18)

4:05 p.m. . . . This Day In History.
5:05 p.m. . . . Family Health — Meningitis.
6:10 p.m. . . . Family Report — Spouse abuse, Part I.

WEDNESDAY (March 19)

4:05 p.m. . . . This Day In History.
5:05 p.m. . . . Family Health — Dealing with suicidal individuals.
6:10 p.m. . . . Community Focus — Noelle Torace interviews interesting persons from Canton or Plymouth.

THURSDAY (March 20)

4:05 p.m. . . . This Day In History.
5:05 p.m. . . . Family Health — Causes of cancer.
6:10 p.m. . . . Chamber Chatter.

FRIDAY (March 21)
4:05 p.m. . . . This Day In History.
5:05 p.m. . . . Family Health — Helping a bed-wetting child.
6:10 p.m. . . . CEP Sports Weekly.

MONDAY (March 24)
4-6 p.m. . . . Studio 50 — Top 40 music with Bijal Bhatt.
4:05 p.m. . . . This Day In History.
5:05 p.m. . . . Family Health — Physicals for young athletes.

TUESDAY (March 25)
4:05 p.m. . . . This Day In History.
5:05 p.m. . . . Family Health — Nutritional needs of the elderly.
6:10 p.m. . . . Family Report — Spouse abuse, Part II.

WEDNESDAY (March 26)
4:05 p.m. . . . This Day In History.
5:05 p.m. . . . Family Health — Is being pigeon-tooled a serious problem?
6:10 p.m. . . . Community Focus — Noelle Torace hosts.

15% - 40% OFF
All Shades & Lamps
Saturday, March 15 - Saturday, March 29
HOURS:
Monday, Thursday 9:30 - 5:30
Friday 9:30 - 8:00
Saturday 9:30 - 5:30
8461 Wayne Rd., Westland, MI 48185
(313) 525-0570
Holiday Plaza Center (Between Joy & Warren Road)

THE MUST DIET CLUB
YOU MUST LOSE WEIGHT OR YOUR MONEY BACK!
-PHYSICIAN SUPERVISED-
CALL 261-0639
Over 10 yrs. of private practice

Gem Carpet 532-8080
& Furniture Cleaners
TRIPLE METHOD SHAMPOO STEAM RINSE & EXTRACTION
WINTER SPECIAL
2 ROOMS INCLUDING HALL \$36.00
Offer expires 4-8-88 (with this ad)
16 years in your area
ALL WORK GUARANTEED
FAMILY OWNED
LICENSED & INSURED

OPEN SUNDAY and EVENINGS
Hair Happenings
Professional Styling for Men and Women
425-2424
8975 N. Wayne Road (Just North of Joy Road)
LIVONIA
Owners: Maureen Artwell & Elvera Doboy

PERM SPECIAL (New Customers Only)
\$18.50 Reg. \$25.00
FREE SHAMPOO and BLOWSTYLE With Your Perm!
\$6.00 Reg. \$12.50

****\$300.00 REBATE AIR-CONDITIONING SALE**
1. HIGH EFFICIENCY
2. LOW SOUND LEVEL
3. 5 YEAR COMPRESSOR WARRANTY
4. 5 YEAR COIL WARRANTY
5. EASY SERVICE ACCESS
6. HIGH EFFICIENCY MOTOR
INSTALLED AND RUNNING FOR AS LOW AS \$1280.00
EXPIRES APRIL 1, 1988
*Combination of rebates and dealer rebate.
C.H. SALES INC.
Cooling & Heating Sales, Service and Custom Sheet Metal
39472 Ford Road, Canton, Michigan 48105
981-9800

FREE Arm Covers with every upholstery job
REUPHOLSTERING SALE
Sofas from \$249 Chairs from \$149
Kitchen & Dining Chairs from \$19.95
5 Day Service Available
10% Discount to Senior Citizens
Check our Prices on Carpeting and Plastic Covers
STATEWIDE REUPHOLSTERY
All Work Guaranteed
FREE In-Home Estimates **836-8900**

Minnesota Fabrics
INSIDE SIDEWALK SALE You'll find Big Savings every step of the way!
Don't Miss Our BIG

ENTIRE STOCK CRAFT BOOKS 25% OFF Reg. Retail

UNBLEACHED MUSLIN 99¢ YD.

BASICS BONANZA!
Broadcloth \$1.99
Gingham Checks \$1.99
Batiste \$1.79

FUR ENTIRE STOCK 25% OFF Reg. Retail

DOLL HEADS BUY 1 GET ONE FREE

DOLL FABRICS \$2.29 YD.

DOLL ACCESSORIES 25% OFF Reg. Retail

MANAGERS' SPECIALS Each manager has selected dozens of items for special savings. Notions, crafts and fabrics reduced 10-50% check out the savings at your nearest Minnesota Fabrics.

FIBERFILL BATTING • PILLOW FORMS FOAM 20% OFF Reg. Retail

FLAT LACE 5 YDS. / \$1.00

ORANGE HANDLE SCISSORS \$1.99 each

NOTION AND CRAFT BONANZA
Elastic 3/\$1.00
Selected Singer Notion 1/2 OFF
Aida Cross Stitch Fabric 66¢ pkg.
Pattern Files 99¢ ea.
Wrapping Paper \$1.44 roll
Jiffy Fuse 2/\$1.00
Interfacing 66¢ pkg.
Knit Collars & Cuffs 2/\$1.00
Wink Ink Remover or Magic Wand \$1.99 ea.
Stencil Supplies 1/3 OFF
Quilt Thread 3/\$1.00

NEWBURGH PLAZA 37167 Six Mile • Livonia 464-7220
LIVONIA 27500 Schoolcraft At Inkster 522-2260
SOUTHGATE 14437 Eureka 284-5010
WESTLAND 34610 Ford Rd. • WILDWOOD PLAZA 722-3700
DEARBORN 22631 Newman 565-5546
ANN ARBOR 345 N. Maple 662-4440
PITTSFIELD (YPSILANTI) 3170 Carpenter 937-2330

Minnesota Fabrics

medical briefs/helpline

● PREVENTING STROKES

A free program on how "Healthy Habits Prevent Stroke" will be presented by Catherine McAuley Health Center from 1:30-2:30 p.m. Tuesday, March 18, at Royal Holiday Mobile Home Park, 39500 W. Warren, Canton. Registered nurse Margaret Pilts-Kirkby, head nurse and clinical nurse specialist at St. Joseph Mercy Hospital, will discuss the factors leading to a stroke and how to prevent a stroke. She also will discuss stroke symptoms and diagnostic procedures.

● BREATHERS' CLUB

A Breathers' Club will hold meetings at 7 p.m. the third Thursday of each month, beginning March 20, in the first-floor classroom of St. Mary Hospital, Livonia. The club has been formed by St. Mary Hospital, Livonia, Travenol Home Respiratory Care, Inc., and the American Lung Association. Members will be able to receive advice from experts on coping with lung disease,

receive a newsletter, and participate in special group activities and trips. To register for the March 20 meeting, or for more information, call 464-4800 Ext. 2313.

● SKIN CARE TIPS

A free class in skin care will be held for people with skin problems and teens interested in proper skin care beginning 4 p.m. Sunday, March 23, in Henry Ford Hospital's Plymouth Center on Main Street just north of Penniman Avenue. Kathleen Morrow, a registered nurse, and Sheryl Harrison, medical technology assistant, will direct the presentation. Free samples of recommended skin care medicine will be available.

● BROKEN RELATIONSHIPS

Charisse Hoppe, clinician at the Institute of Behavioral Development in Suite 200 at 18600 Northville Road, Northville, will address concerns about broken relationships, divorce, and re-

building a new life at the institute on Wednesday, March 26. There is no charge. For reservations, call 348-5080.

● HARD OF HEARING

The Western Wayne County Self Help For Hard of Hearing People (SHHH) will meet at 7 p.m. Wednesday, March 26, in Geneva Presbyterian Church, 5835 Sheldon north of Ford Road in Canton. Ed Page, director of special education for Plymouth-Canton Community Schools, will discuss the special services available for the hearing impaired from the school district. For information, call Pat Haggerty after 4 p.m. at 453-8894.

● SERVICE WITH LOVE

Interviews are being scheduled the week of March 17 for volunteers for Service With Love, a new community outreach program of Catherine McAuley Health Center. The service is a telephone reassurance program providing daily contact to the homebound, the

handicapped and the aged. Volunteers are needed to make 10 to 12 calls, one day a week, from their homes. To schedule an interview, call the volunteer services department at 572-5423.

● DIABETIC SUPPORT

A Diabetic Support Group will begin meeting 7-8 p.m. the third Monday of each month at Oakwood Hospital Canton Center at Warren and Canton Center roads in Canton.

● 'TELE-CARE'

Senior citizens in Plymouth-Canton may participate in a "Tele-Care" program in which telephone contact is made daily with senior citizens to check on their well-being. For more information, Canton residents may call 397-1000 Ext. 278, and Plymouth residents may call 453-8840 Ext. 37, or 453-2671, Plymouth Township Hall.

STAR STOP PARTY STORE

42444 FORD RD.
CANTON, MI

2-Liter	\$1.49	Plus Dep.
6-Pack Cans	\$2.09	Plus Dep.
1/4 Liter 8-Pack	\$1.99	Plus Dep.

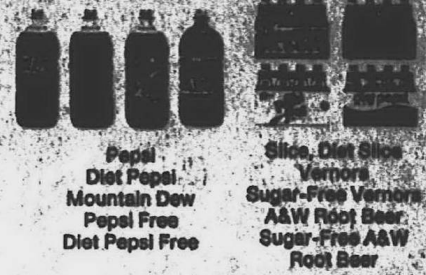

OFFER GOOD 3-3 THRU 3-17

We announce with pride...

A NEW OLD NAME FOR MICHIGAN INVESTORS

Manley, Bennett, McDonald & Co. has joined forces with Thomson McKinnon Securities Inc. to provide Michigan investors with a new dedication and a full line of investment services. Thomson McKinnon ranks among the top ten investment firms in the country with over 180 offices in the U.S. and Europe, with capital in excess of \$215 million and over \$2 billion in assets.

1985 marked Thomson McKinnon's one hundredth birthday. The most appropriate of times to adopt the Thomson name to solidify the association which brings to our clients a century of strength and experience. Hereafter, our name will change to Thomson McKinnon Securities Inc. with our resources and commitment to client service intensifying to work toward achieving client's financial goals.

With this commitment of energy and expertise to the service of individual investors, we welcome the opportunity to work for you in the area of your special investment interest. Whether in the area of stocks; bonds; options; tax-advantaged investments; mutual or money market funds; or other financial services...

Thomson Understands Investing and Investors

THOMSON MCKINNON SECURITIES INC.

Detroit (313) 444-8300 • Bad Axe (517) 269-2221 • Battlecreek (616) 968-2900
Bloomfield Hills (313) 647-0900 • Coldwater (517) 278-2535 • Flint (313) 767-6010
Grand Rapids (616) 458-1507, 458-5881, 451-8114 • Lansing (517) 374-7700
Midland (517) 839-0290 • Niles (616) 684-7608 • Plymouth (313) 965-2740
Rochester (313) 652-6400 • Saginaw (517) 790-9550 • Southfield (313) 444-5000
Troy (313) 922-2300

Member of all principal security and commodity exchanges.

for your information

● CERAMICS

The Salvation Army is offering a "Do Your Own Thing" ceramics class at its Community Center, 9451 Main south of Ann Arbor Road. You get greenware, paints, firings and professional instructions for \$5 per class. Baby-sitting is available at \$1 per hour per child. Classes are 9:30-11:30 a.m. Monday, 12:30-2:30 p.m. Tuesdays, and 9:30-11:30 a.m. Thursday beginning April 10. To make reservations, call 459-8129 or 453-5464.

scheduled by appointment only which can be arranged by calling 397-1000, Ext. 278. Those using the service should come with W-2 forms; dividend and interest statements; pension, railroad retirement, Social Security, rent receipts with landlord's name and address; 1985 property taxes; last year's tax forms; and hospital insurance information.

● TEA POTS & CADDIES

Tea pots, tea caddies,

spoons and tins which held tea, and tea cups and saucers are the special exhibit at the Plymouth Historical Museum. Ceramic tea services were used to serve afternoon tea and tea was sold loose in tins and stored in caddies. Hair wreaths, a lamp and a statue used as memorials during the Victorian Era also are on display. Plymouth Historical Museum, 155 S. Main at Church, is open to the public 1-4 p.m. Thursday, Saturday and Sunday. Ad-

mission.

● TURNING POINT

If you need help solving a problem, need someone to listen, a referral or information about drugs and alcohol, counselors at Turning Point can help. Counselors are available 6:30-10:30 p.m. Monday through Friday by calling 455-4900. Turning Point also provides short-term, low-cost counseling by appointment. Turning Point is a component pro-

gram of Growth Works Inc. of Plymouth.

● SHRINE CIRCUS TICKETS

The Metropolitan Society for Crippled Children and Adults, a non-profit organization serving the handicapped since 1938, is again sponsoring a day at the circus for the disabled. This year the society will provide 2,000

free admission tickets to the physically disabled, their families and senior citizens for the opening day matinee performance at noon Friday, March 14, at the Michigan State Fair Coliseum. To apply for tickets write: Metropolitan Society for Crippled Children and Adults, 287 N. Avenue, Mount Clemens 48043. Phone: 465-5522.

● FIFE & DRUM CORPS

The Plymouth Fife and Drum Corps is celebrating its 15th anniversary with a reunion and is trying to get in touch with past members. Past members may write: Alumni, P.O. Box 176, Plymouth 48170.

● SPECIAL OLYMPIC VOLUNTEERS

Volunteers are needed for Area 23 (Wayne County) Special Olympics. Gymnastics, weightlifting and walking events will be from 9 a.m. to 1:30 p.m. Saturday, April 19. The track and field and swimming events will be from 9 a.m. to 3 p.m. Friday, April 25, at Wayne Memorial High School in Wayne. For more information, call Susie Pidosny from 9 a.m. to 10 p.m. at 981-0668.

● TAX ASSISTANCE

The Plymouth-Northville chapter of the American Association of Retired Persons will assist senior citizens, low-income families and shut-ins prepare their federal and state income tax returns free of charge from 10 a.m. to 4 p.m. four days a week as follows: at Plymouth Salvation Army, Main south of Ann Arbor Road, now through April 14; at Tonquish Manor, Plymouth, through April 15; at Plymouth Cultural Center through April 9; at Dunning-Hough Library, Plymouth, through April 10. Canton residents are

Famous Recommendation For:

TUESDAY

SIZZLER DINNER

Sizzler steak, garlic bread, green salad and potato or rice, just

\$4.35

THE FAMOUSLY FUN FAMILY PUB

(313) 459-4190
1020 West Ann Arbor Road

\$500 \$300 \$100

Instant Discount on full lube service

EVERYONE WINS

LUBE, OIL & FILTER \$19⁹⁹

QUICK OIL CHANGE, INC

1880 Packard, Ann Arbor	665-6601	M-F 8-6, Sat 8-5
320 W. Grand River, Brighton	227-1847	M-F 8-6, Sat 8-5
903 Ann Arbor Road, Plymouth	455-9430	M-F 8-6, Sat 8-5

Auntie Pasta's

Dining And Cocktails

ST. PATRICK'S DAY

Irish Dinner and Green Beer

COMING EVENTS	EASTER SUNDAY DINNER
	Noon-9 P.M. Reservations Suggested

NIGHTLY SPECIALS
Crab Legs, N.Y. Strip for Two, BBQ Ribs, Friday Fish Fry

BUSINESSMEN'S LUNCHES
REDUCED DAYTIME COCKTAIL PRICES
M-F 11 A.M.-MIDNIGHT, SAT. 4 P.M.-MIDNIGHT
Sunday: Available for Parties of 30 or More

Carryout or Free Delivery 455-1424

1492 Sheldon Rd. Plymouth
N.W. Corner of Ann Arbor Rd.

UNITED TAE KWON DO

The Ultimate in CONFIDENCE Building for Men, Women & Children!

MASTER SANG KYU SHIM,
9TH DEGREE BLACK BELT

OPEN DAILY
9 AM TO 9 PM

GET A KICK OUT OF LIFE!

What is "Do* Power?"

(* Korean terminology for "The Way")
A philosophy of life, for self-improvement related to the ancient Korean Martial Art, TAE KWON DO!

FIND YOUR WAY WITH UNITED TAE KWON DO!

Develop Self-confidence.

Bring this ad with you when registering and receive a FREE Martial Arts Magazine!

FOR MEN, WOMEN AND CHILDREN
Call us for Further Information

LIVONIA 17235 Middlebelt (1 Block North of G.M.I.)	422-3020	WESTLAND 30000 Westland 30000 Westland
--	----------	--

weddings and engagements

clubs in action

Grady-Breitenwischer

Diane Lynn Breitenwischer of Ann Arbor and Gerald Joseph Grady Jr. of Canton Township were married Dec. 28 at the Zion Lutheran Church in Ann Arbor, with the Rev. Howard T. Cole and the Rev. Harry S. Benjamin performing the ceremony.

Parents of the couple are Mr. and Mrs. Dale E. Breitenwischer of Ann Arbor and Mr. and Mrs. Gerald J. Grady of Canton.

The bride is a graduate of Eastern Michigan University in Ypsilanti where she received a bachelor's degree in health administration.

The bridegroom is a graduate of Eastern Michigan University where he received a bachelor's degree in accounting information systems. He is employed by Follmer, Rudzewicz and Co., Southfield, as an accountant/management consultant.

Amy Geiss of Ann Arbor was the maid of honor. Bridesmaids were Kellie Grady, sister-in-law of the bridegroom, Lori Grady, sister of the bridegroom, Karie Boulware, all of Canton, Kathy Neff of Ann Arbor, Julie Demko of Niles and Mary Ichyshyn of Dearborn Heights. The flower girl was Janine Grady of Canton, sister of the bridegroom.

Robert Adams of Plymouth was the best man. The bridegroom's attendants



were Michael Grady, brother of the bridegroom, Joseph Grady, brother of the bridegroom, both of Canton, Frank McClintock of Willingboro, N.J., cousin of the bridegroom, Gary Neff of Ann Arbor, Jim Lynch of Ypsilanti and Glen Skinner of Garden City.

For her wedding, the bride wore a white gown with a Queen Anne neckline and a bodice in Alencon lace and pearls. The headpiece was lace and had pearls and sequins.

A reception was held at the Regency West in Redford. The wedding trip was to the Pocono Mountains in Pennsylvania.

The couple will live in Ann Arbor.

Continued from Page 6

Cultural Center, 525 Farmer St., Plymouth. Judge Dunbar Davis will be the speaker. Board members will meet at 11 a.m. Those attending should bring a lunch. Tea, coffee and cookies will be available. Non-perishable food items for the Salvation Army are welcome.

FAMILIES ANONYMOUS

Families Anonymous, a self-help program for relatives and friends concerned with drug abuse or behavioral problems, will meet at 8 p.m. Thursdays in St. John Neumann Catholic Church, 44800 Warren in Canton.

FRUIT SALE

Tree-ripened Florida oranges and grapefruit are available through March, shipped by express truck from Indian River Groves. Orders are being taken by Plymouth Seventh Day Adventist Junior Academy volunteers. To order, call 981-1308, between 9 a.m. to 5 p.m. Monday through Friday. Pickup is at 5757 Lilley, near Ford.

COMMUNITY CHORUS

The Plymouth Community Chorus spring dinner will feature choral director Dr. Kenneth Jewell. It will be Thursday, April 10, at the Mayflower Meeting House. Tickets are available through the co-sponsors, the Plymouth Community Chorus members and from the Plymouth Community Arts Council office, 332 S. Main St., above John Smith's. For additional information, call 455-4080 or 455-5260.

MOMS/TOTS PLAY

A Morning Play Group for Moms and Tots sponsored by the Canton Newcomers will be on the fourth Friday of each month in members' homes. Sit back and relax over coffee with other mothers of infants and preschoolers while they play. For reservations and more information, call Linda, 981-0727.

VFW PANCAKE BREAKFAST

Mayflower Lt. Gamble Ladies Auxiliary Veterans of Foreign Wars will have a pancake breakfast the first Sunday of every month at the VFW Hall, 1426 S. Mill, just north of Ann Arbor Road. Menu includes pancakes, sau-

sage, eggs, toast and French toast. Cost is \$2 for adults and \$1 for children 5 and under.

ST. JOHN NEUMANN SENIORS

The 50-Up Club meets at 7 p.m. the first Tuesday of each month at the church on Warren Road, west of Sheldon. New members may attend. For information, call Betty Gruchala, president.

U.S. COAST GUARD AUXILIARY

United States Coast Guard Auxiliary Canton Flotilla 11-11 meets the fourth Tuesday of the month in Room 2510, Plymouth Salem High School, 46181 Joy Road, just west of Canton Center. The comparatively new flotilla welcomes new members. Call Robert Kinsler, 455-2676, for information.

TAKE OFF POUNDS

TOPS Chapter 1236 meets every Thursday evening in Faith Community Church, 46001 Warren, Canton. Weight-in starts at 6:30 p.m., with a meeting following, 7-8 p.m. For information, call 981-0446.

CIVIL AIR PATROL

U.S. Air Force Auxiliary Squadron 16-1 invites interested people to attend its weekly meetings, 6:30-10 p.m. Thursdays on the fourth floor of the main building, Willow Run Airport. Any U.S. citizen 13 years of age and older may become a volunteer. For information, call Robert Eizen, commander, 326-9673.

OPTIMISTS

Club meets at 7 p.m. the first and third Mondays of each month in the Miles Standish Room of the Mayflower Hotel. Plymouth and Canton residents may call 453-8547 for membership information.

FOUNDER'S DAY

Canton's third annual Founder's Day Ball will be Saturday, April 26. The event will include hors d'oeuvres, dinner, dancing, an open bar and door prizes. Tickets are available at Canton Township Hall, 397-1000, the Canton Historical Society, 397-0088, or from Arlene Woods, 455-5915. The tax-deductible donation is \$17.50 per person or \$35 per couple. The event is sponsored by the Canton Beautification Committee and the Canton Historical Society.

CHORUS COOKBOOK

Plymouth Community Chorus new cookbook, "All Our Best," is available at Plymouth Book World and from chorus members. Price is \$7.95.

TOPS MEETING

TOPS (Take Off Pounds Sensibly) meets 7:30-8:30 p.m. Wednesdays in Central Middle School, Main at Church, Plymouth. Ideas on weight reduction are discussed. For information, call 453-4756 or 455-1583.

SWEET ADELINES

Midwest Harmony Chapter of Sweet Adelines rehearses in the Senior Citizen Fire Station Center, 10800 Farmington Road, Livonia, just south of Plymouth Road. Women who like to sing four-part harmony may attend. For information, call Pat Daubennier of Canton, 981-4098, or Barbara Williams of Westland, 721-3861.

new voices

Marty and Sherry Jabara of Los Angeles announce the birth of a daughter, Jenna Renea, Feb. 24 at Santa Monica Hospital in Los Angeles. Grandparents are Mr. and Mrs. James Jabara of Plymouth.

Lee Richard and Quina Maureen Anderson of Plymouth announce the birth of a son, Cory Lee, Feb. 19 at St. Mary's Hospital, Livonia. Grandparents are Richard and Florence Anderson of Plymouth, Hilliard and Peggy Downs of Livonia, and Charlie and Nancy McWatters of Westland.

Bruce and Dawn Lazarus of Plymouth announce the birth of their son, Nicholas Charles, Feb. 14 at St. Joseph Mercy Hospital, Ann Arbor. Grandparents are Mr. and Mrs. Dennis Krasinski of Chicago, Ill., and Mr. and Mrs. Herbert Lazarus of Plymouth. Great-grandmothers are Mrs. Helen Rycyk of

Westmont, Ill., Mrs. Hazel Krasinski of Chicago Ridge, Ill., and Mrs. Pearl Post of Fraser. Nicholas also has a great-great-grandmother, Mrs. Stella Bandish of Fraser.

Mark and Cindy Hilderley of Canton Township announce the birth of their daughter, Jenna Renea, Feb. 24 at Oakwood Hospital, Dearborn. The Hilderleys have a son, Brent, 7, and a daughter, Erin, 5.

Steven and Linda (Pearce) Dugan of Canton Township announce the birth of their son, Brandon Steven, Jan. 20 at William Beaumont Hospital, Royal Oak. Grandparents are Ralph and Isabel Pearce of Redford Township and Patrick and Geraldine Dugan of Plymouth. Great-grandparents are Harold and Evelyn Danahy of Plymouth and Charles Pearce of Southfield.

Dishnow-Blackwell

Kristie Ann Dishnow of Plymouth and Thomas James Blackwell of Canton plan a September wedding at Martha-Mary Chapel at Greenfield Village.

She is the daughter of Ronald Dishnow of Carleton, Mich., and Genevieve Smarr of Plymouth. He is the son of Mr. and Mrs. James L. Blackwell of Trenton, Mich.

The bride-to-be is a 1982 graduate of Westland John Glenn High School. She is employed by Detroit Edison.

Her fiancé is a 1977 graduate of Trenton High School and a 1980 graduate of the University of Michigan. He is employed by Blackwell Ford Inc. in Plymouth.

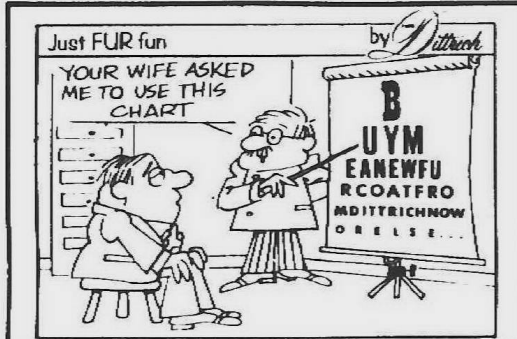

Michigan National offers IRA Investment Accounts as unique as you are

Michigan National Bank Member FDIC



Classic Interiors Fine Furniture... Where Quality Costs Less 20292 Middlebelt Rd. (S. of 8 Mile) Livonia • 474-8900 Mon., Thurs. & Fri. 'til 9 p.m. OPEN SUNDAYS 1-5

NOW OPEN Denne & Co. A FULL SERVICE SALON AND BODY SPA FEATURING COMPLETE HAIR, SKIN AND NAIL CARE SERVICES Including: • Skin Analysis & Facials • Make-Up Application • Body Massage • Tanning Booths 37100 Six Mile B-7, Laurel Commons Shopping Center Livonia 464-0022 Mon.-Sat. 9-9

C.B. CHARLES GALLERIES ANNOUNCES OUR FINAL AUCTION FOUR SESSIONS Thursday, March 20 — 7 p.m. Friday, March 21 — 7 p.m. Saturday, March 22 — 11 a.m. Sunday, March 23 — 1 p.m. After 16 years, C.B. Charles is closing the Pontiac Gallery and moving to Florida to open a new Gallery at 750 East Sample Road, Pompano Beach, Florida. We will offer up at Public Auction our entire remaining inventory in this last four-day Auction! Over 1,000 lots of Good Antiques, Furniture, Decorative Accessories, Doll Collection, European Bronzes, Ivories and Hardstones, Orientalis — Satsuma, Kutani, Imari, Canton, Cloisonne and Enamel, Netsuke, English and Continental Porcelains, Crystal, Art Glass, Pewter, Good Selection of Oriental Rugs, China, Royal Doulton Figures and Character Mugs, Clocks, Silver, Paintings and Prints, etc. CATALOGUES: \$2.00 at the door. EXHIBITION: Wed., March 18; Thurs., March 20, and Fri., March 21 — 10 a.m. to 3 p.m. AND one hour prior to each session. TERMS: Cash, Check, American Express, MasterCard and Visa. (All sales subject to 10% Buyers Premium.) NOTE: On Saturday, March 29 at 11 A.M., we will sell at Auction all remaining Fixtures, Office Equipment, etc., including Desks, Chairs, Printing Machine, Typewriters, Copy Machine, Show Cases, Filing Cabinets, and Much More. C.B. CHARLES' GALLERIES SINCE 1959 AUCTIONEERS • APPRAISERS • ESTATE SPECIALISTS 825 Woodward Avenue • Pontiac, Michigan 48093 • (313) 338-9703 (1 mile north of Square Lake Rd.)

OVERWEIGHT MEN & WOMEN

Weight Loss Clinic comes to ROCHESTER and PLYMOUTH

Final Week

Grand Opening Special

50% OFF OUR \$98⁰⁰ PROGRAM Only \$49⁰⁰

A PROVEN, EFFECTIVE PROGRAM! Over the last 10 years, the Weight Loss Clinic has helped more than 450,000 overweight men and women throughout the U.S. and Canada.

LOSE WEIGHT FAST! Our program allows you to lose 3 to 5 pounds a week, every week, quickly and safely — some clients lose even more. We can help you reach your ideal weight without going hungry.

STAY SLIM FOR GOOD! Once you reach your weight loss goal, our stabilization program teaches you how to keep that slender body for good.

INDIVIDUAL ATTENTION FROM NURSES! We have specially trained nurses who give you personal, one-on-one guidance to insure your weight loss success.

NO PRE-PACKAGED FOODS! Our program is medically-approved, we use no drugs, pills or strenuous exercises. There are no expensive, pre-packaged foods to buy or group meetings to attend.

FREE 30-MINUTE CONSULTATION! Call the Weight Loss Clinic today for a complete analysis of your individual weight loss needs. There is no cost or obligation of course.

WEIGHT LOSS CLINIC

Our Nurses make the difference™

Offer for new clients only. Individual results may vary.

•ROCHESTER 656-2911	•PLYMOUTH 459-4424
BLOOMFIELD HILLS 335-2377	DEARBORN 271-8910
ORCHARD LAKE 855-0600	RENAISSANCE 567-3555
GROSSE POINTE 372-3200	ANN ARBOR 973-7600
LIVONIA 478-7590	WINDSOR EAST 944-7424
STERLING HEIGHTS 979-2400	WINDSOR WEST 966-7440
TROY 589-1811	FLINT-MID AMERICA 743-7300
SOUTHFIELD 967-2400	FLINT-MILLER ROAD 733-3300
ALLEN PARK 381-5222	LANSING 482-6666
TRENTON 678-5400	

VISA and MasterCard welcome. Open 8 am to 7 pm, Mon.-Fri.
© Weight Loss Clinic International, Inc. 1985

Perkōs

It's time for your little girl to shine. And shine she will — She'll be dashing in Buster Brown Shoes. Shoes that out dress the rest. A beautiful fit. A beautiful look. With pure Buster Brown quality.

CINDY
BLACK SHINY C-D
5 to 12
\$19.99

"Serving children for over 25 years"

LIVONIA 33488 W. 5 Mile 1 block W. of Farmington Rd. Hours: Mon. thru Sat. 10-6

WESTLAND Westland Center (Next to Big Toys) Weekdays: 10 to 8 Sundays 12-5

CALCIUM FOR A SLICE OF THE BETTER LIFE

Today's brunch or luncheon party guests expect more than food that looks good and tastes great. There's an additional ingredient required by our health-oriented society — food that is good for you.

For women especially, one of the many important factors in healthy eating is calcium intake.

Calcium is essential for building bones, muscle contraction, blood clotting and nerve function. If the body does not get enough, hormones will cause calcium to be released from the skeleton into the bloodstream to make it available for nerves and muscles. Long-term inadequate intakes of calcium have been associated with the development of osteoporosis — porous, brittle, breakable bones. For approximately one out of every four women over the age of 65, this disorder is all too well-known.

Although osteoporosis is most commonly observed in persons in their sixties, the disorder may actually begin in the mid 30's. The key to reducing potential risk is to build maximum bone mass *before* age 35. But no matter what the age, steps can be taken *today* to insure an adequate calcium intake.

1) **EXAMINE YOUR DIET:** The Recommended Dietary Allowance (RDA) for calcium is 800 mg for adults. However, getting the RDA for calcium is not always easy, especially for women. In fact, two out of every three women over the age of 17 do not consume the RDA for calcium — most are getting only about 600 mg per day. But according to some experts, even this may not be enough for the average woman. These experts suggest the RDA be raised to 1,000 mg before menopause and 1,500 mg after menopause. In selecting foods rich in calcium, this chart may be helpful to you.

CALCIUM CONTENT OF SELECTED FOODS			
EXCELLENT SOURCES	AVERAGE SERVING SIZE	AVERAGE CALCIUM (mg)	PERCENT OF ADULT RDA (800 mg)
CHEESE			
Cheddar mild	1 oz	204	25.5
Colby	1 oz	194	24.2
Monterey Jack	1 oz	212	26.5
Swiss	1 oz	272	34.0
Processed Singles	1 oz	167	20.9
MILK			
Skim	1 cup	296	37.0
Whole	1 cup	288	36.0
Yogurt (low fat) plain	8 oz	347	43.4
FISH (with bones)			
Salmon canned	3 oz	167	20.9
Sardines	3 oz	370	46.3
Collard Greens	1/2 cup	176	22.0
MODERATE SOURCES			
Oysters	3 oz	81	10.1
Spinach, cooked	1/2 cup	88	11.0
Cottage Cheese (2% fat)	1/2 cup	77	9.6
Soybean Curds (tofu)	3 oz	108	13.5
Almonds	1/4 cup	82	10.4
Broccoli, cooked	1/2 cup	68	8.5
Ice cream, vanilla	1/2 cup	88	11.0

2) **BE AWARE OF CALCIUM LOSS FACTORS:** Coffee, alcohol and nicotine from any source may increase calcium loss.

3) **EXERCISE:** Exercise involving movement and muscle pull is recommended. Interestingly, NASA medical consultants have noted an immediate loss of bone mass in astronauts spending even a short amount of time in zero gravity. Likewise, people who require complete bed rest for long periods of time lose calcium from the bone. Hence, walking, jogging, aerobic dancing, gymnastics, tennis and weight lifting all work on behalf of the bones. Exercising outdoors in the sun allows the body to make vitamin D, further benefiting calcium utilization.

To achieve an all around good diet which provides plenty of calcium, learn the best sources of calcium and then incorporate these foods into your daily diet. (Milk and American cheese are convenient sources of calcium.) Incorporating these dairy products into the three meals of the day is an easy way to help you get the recommended allowance for calcium.

Other suggestions include: 1) adding cheese in sandwiches and salads; 2) snacking on cheese and crackers; and 3) using milk and cheese in casseroles.



BAKED VEGETABLE CROISSANT

- 1/2 cup chopped onion
- 1/2 cup chopped tomato
- 1/2 cup mushroom slices
- 1/4 cup chopped green pepper
- 1 tablespoon margarine
- 1/4 teaspoon dried basil leaves
- 4 croissants, split
- 1 American singles pasteurized process cheese food, cut in half diagonally

Saute vegetables in margarine; stir in basil. Fill croissants with vegetable mixture and process cheese food. Bake at 350°, 5 to 10 minutes or until process cheese food begins to melt. 4 sandwiches



SKILLET READY EGGS

- 3/4 cup chopped tomato
- 1/4 cup chopped onion
- 1/4 cup chopped green pepper
- 3 tablespoons margarine
- 8 eggs
- 6 American singles pasteurized process cheese food

Saute vegetables in 1 tablespoon margarine. Beat eggs until foamy; stir in two process cheese food slices, chopped. Melt remaining margarine in 10-inch skillet over medium heat. Add egg mixture. Cook, stirring occasionally, until eggs are set. Top with vegetable mixture and remaining process cheese food slices, cut in half diagonally. Continue cooking until process cheese food begins to melt. 4 servings

TASTY TURKEY SANDWICH

- 1 3-oz. pkg. cream cheese, softened
- 2 tablespoons chopped red or green pepper
- 1 tablespoon chopped chives
- 4 whole-wheat bread slices
- Lettuce
- 4 cooked turkey slices
- Tomato slices
- 2 American singles pasteurized process cheese food

Combine cream cheese, peppers and chives, mixing until well blended. For each sandwich, top one bread slice with cream cheese mixture. Top with lettuce, meat, tomatoes, process cheese food slice and second bread slice. 2 sandwiches



HAM DANDY

- 1 8-1/4-oz. can crushed pineapple, drained
- 1/4 cup applesauce
- 12 raisin cinnamon bread slices
- 12 singles pasteurized process cheese food
- 12 boiled ham slices
- margarine

Combine pineapple and applesauce; mix well. For each sandwich, cover one bread slice with one process cheese food slice, pineapple mixture, ham slices and second process cheese food slice. Top with second bread slice. Spread sandwich with margarine. Grill until lightly browned on both sides. 6 sandwiches

Stan's Markets

DOUBLE COUPONS ALL WEEK
 Excluding Coffee, Cigarettes, And Free Coupons
 Offer Limited To Manufacturer's Coupons Of 50¢ Or Less

Prices & Items Effective Monday,
 March 17 Thru Sunday, March 23, 1986.

- 37300 FIVE MILE RD
Livonia • Phone 464-7570
- 38000 ANN ARBOR RD
Livonia • Phone 464-0330
- 33503 FIVE MILE RD
Livonia • Phone 261-6565

STORE HOURS MON. - SAT.
9 AM TO 9 PM
SUNDAY 9 AM TO 6 PM

CHOICE MEATS AND SUPER SERVICE AT STAN'S

U.S.D.A. Choice Beef
 Boneless
**SIRLOIN
 TIP ROAST**
\$179
 Lb

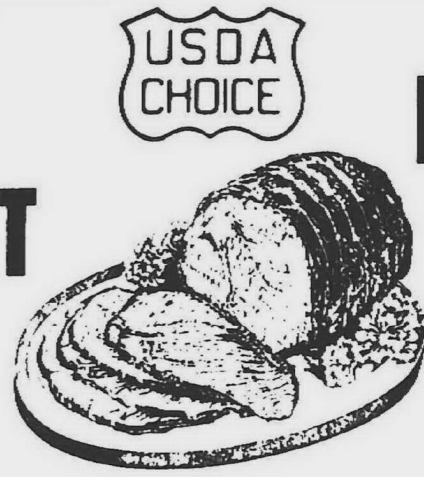

U.S.D.A. Choice Beef,
 English Cut
**BONELESS
 ROAST**
\$179
 Lb

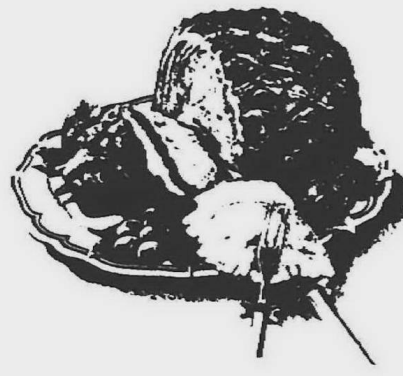

Whole SSD
**DEARBORN
 HAM**
\$179
 Lb

Boneless
**SIRLOIN TIP
 STEAK** Lb **\$199**

Boneless
**HOTEL
 STEAK** Lb **\$199**

Stan's Homemade
**FRESH
 KIELBASA** Lb **\$179**

Boneless
**WESTERN
 STEAK** Lb **\$179**

Boneless
**STEWING
 BEEF** Lb **\$199**

U.S.D.A. Choice, Veal
**BONELESS
 Delmonico Steaks** Lb **\$399**

FROM BOSTON TO YOU! STAN'S FRESH FISH

Fresh **SCROD** Lb **\$399**

Fresh **Haddock Fillets** Lb **\$399**

Fresh **MONKFISH
 FILLETS** Lb **\$499**

Fresh **LEMON
 SOLE FILLETS** Lb **\$699**

Delicious **SALMON
 STEAKS** Lb **\$599**

Your Choice, Fresh
**Lake Perch Or
 Pickerel Fillets**
 Lb **\$599**

LENTEN SUPER SPECIALS

Van de Kamp, Frozen FISH & CHIPS 99¢ 11-Oz Pkg	Van de Kamp, Frozen Light & Crispy FILLETS 99¢ 8-Oz Pkg	Van de Kamp, Frozen FISH FILLETS \$299 24-Oz Pkg	Van de Kamp, Frozen Light & Crispy FISH FILLETS 99¢ 7.5-Oz Pkg
---	--	---	--

FRESH FROM OUR DELI

Sliced, Gourmet HARD SALAMI \$299 Lb	All Meat, Slicing ECKRICH BOLOGNA \$199 Lb	Dearborn, Dinner ALL MEAT FRANKS \$169 Lb
---	---	--

Assorted Flavors
**KEEBLER
 TATO SKINS** 8-Oz Pkg **\$109**

Mt Dew, Regular Or Sugar
 Free A&W, Vernors, Regular
 Or Diet Pepsi Free, Pepsi
 Light Or Regular Or Diet

**PEPSI-
 COLA**
\$188
 8 1/2-Liter Bottles
 Plus Deposit
 Limit 3 Please

FRESH PRODUCE SPECIALS!

California BRUSSEL SPROUTS Qt Ctn 77¢	Large SEEDLESS CUCUMBERS Ea 69¢	Delicious KIWI FRUIT 3 For 99¢	California Red DELICIOUS APPLES 3 Lb Bag 99¢
--	--	---	---

STAN'S GROCERY VALUES

Assorted Flavors
**DUNCAN HINES
 CAKE MIX** 18-Oz Box **79¢**

Assorted Flavors
**Hi-C
 Fruit Drinks**
79¢
 46-Oz Can

NEW! Aseptic Can
**HUNT'S
 TOMATO SAUCE** **69¢**

Kraft, Creamy
**VELVEETA
 CHEESE**
\$318
 2 Lb Pkg

Limit 1 With Additional \$10 Purchase

Wishbone, 4-Oz FREE
**ITALIAN
 DRESSING**
99¢
 20-Oz Btl

Limit 1 With Additional \$10 Purchase

Contadina
**WHOLE
 TOMATOES**
99¢
 28-Oz Can

\$1.50 Off Label
 Liquid, Laundry
**WISK
 DETERGENT** 128-Oz Ctn **\$649**

Designer
**GALA
 PAPER TOWELS**
59¢
 Ea

Limit 3 With Additional \$10 Purchase

Large 24 Size
**CALIFORNIA
 CELERY**
38¢
 Large Stalk

Limit 1 With Additional \$10 Purchase

DAIRY

1/2% Lowfat \$1.29,
 2% Milkfat Lowfat \$1.49,
 Melody Farms, 3.25% Milkfat
**HOMOGENIZED
 MILK**
\$169
 Gal Jug

Shredded, Sharp Or Mozzarella
**KRAFT
 CHEESE** 4-Oz Pkg **79¢**

Mild Colby Or Cheddar
**COUNTY LINE
 CHEESE**
\$169
 10-Oz Pkg

Regular Or Lemon
 Automatic, Dishwashing
**CASCADE
 DETERGENT** 65-Oz Ctn **\$279**

FROZEN FOODS

Frozen
**COLE'S
 GARLIC BREAD** 16-Oz Loaf **99¢**

Frozen, Tropicana
**ORANGE
 JUICE**
99¢
 12-Oz Can

Stouffer's, Frozen
**MACARONI
 & CHEESE** 8-Oz Pkg **99¢**



**NOW AVAILABLE AT STAN'S
 1986 SENIOR CITIZEN COUPON BOOKLETS**

OVER **\$1000**
 IN SAVINGS
 SEE STORE FOR DETAILS

TUESDAY
MARCH 18, 1986

Stan's
Markets

EFFECTIVE ONLY AT
37300 5 MILE AT
NEWBURGH ROAD
OUR LARGEST STORE
4 FABULOUS
HOURS
7 PM - 11 PM

LOOK FOR MORE
MOONLIGHT MADNESS SPECIALS
ON DISPLAY IN STORE!

COPYRIGHT 1986.
WE RESERVE THE
RIGHT TO LIMIT
QUANTITIES.

MOONLIGHT madness

Mt. Dew, Slice, Pepsi
Free, Caffeine Free Pepsi
Free, Regular Or Diet
PEPSI-COLA
8 **\$1.68** Plus Deposit
1/2-Liter Bottles
Limit 2 Please



Fresh Hamburger From
GROUND CHUCK
\$1.08
Lb
Bulk Only Please

U.S.D.A. Choice
Whole, Boneless
NEW YORK STRIP LOIN
\$2.38
Lb
Sliced Free!
Bulk Only!



All Meat
BALL PARK FRANKS
98¢
1-Lb Pkg
Limit 2 Please

MILD
ORANGE ROUGHY FILLETS Lb **\$3.38**

FRESH
COUNTRY OVEN POTATO CHIPS 1-LB BAG **98¢**

Assorted Flavors
VALET ICE CREAM
88¢
1/2-Gal Ctn



Melody Farms
1/2 % Milkfat
LOWFAT MILK
88¢
Gal Jug



Frozen, Foodland
ORANGE JUICE
69¢
12-Oz Can
NO LIMITS

SEEDLESS
CALIFORNIA NAVEL ORANGES 10-LB BAG **\$2.28**

DELICIOUS
FRESH CARROTS 2 3-LB BAGS **\$1**

Large
CALIFORNIA LETTUCE
3 Heads For \$1

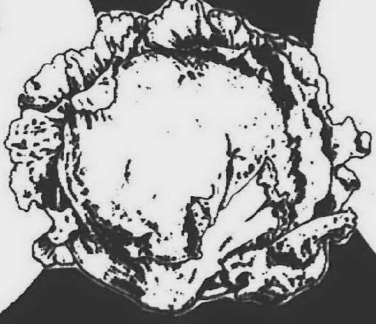

FRESH FROM STAN'S DELI
Lean Sliced Balled Ham.....Lb **\$1.49**
Sliced Or Chunk Muenster Cheese .Lb **\$1.49**
Kosher Corned Beef Or Roast BeefLb **\$2.09**

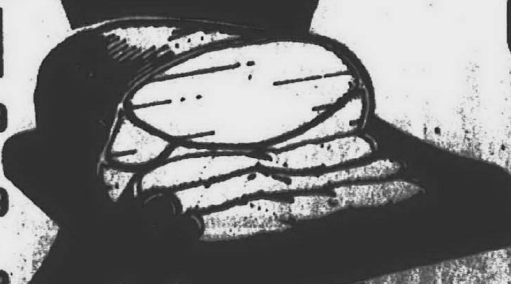

Farm Fresh
(With Back Attached)
CHICKEN LEGS
38¢
Lb

WE'VE GOT THE PRICES YOU'RE LOOKING FOR!

Skillet dishes have built-in ease, convenience

With today's dining trends taking a definite turn toward good-tasting dishes with built-in ease and convenience, the best cooks have one or two special ingredients which always assure them of successful results.

They begin with a convenient, high-quality, easy-to-prepare food to which a variety of ingredients can be added for a head start on tempting dishes for any occasion.

Skillet dishes, for example, are enjoying a resurgence in popularity due to the time pressures so many cooks face. A skillet dish is appealing because it's so easy and several meal components can be prepared together, eliminating the extra time required to prepare several courses.

Two such easy skillet dishes are Wild Ginger Chicken and Wild and Easy Supper Skillet.

WILD GINGER CHICKEN

- 1 tsp. ground ginger
- 1/2 tsp. garlic powder
- 1/2 tsp. paprika
- 1/4 tsp. cayenne
- 4 chicken thighs, skin removed
- 1 1/2 cups water
- 1 pkg. (5 oz.) brown and wild rice with mushrooms mix
- 1 cup fresh pea pods

Combine ginger, garlic, paprika and cayenne. Sprinkle over chicken; rub to coat thoroughly. Combine water and contents of rice and seasoning packet in large skillet. Arrange chicken in skillet, pressing down into rice. Bring to a boil. Cover tightly and simmer 20 minutes. Remove from heat. Add pea pods; stir into rice surrounding chicken. Cover. Let stand 5 minutes or until rice is of desired consistency. Makes 4 servings.

WILD AND EASY SUPPER SKILLET

- 1 tsp. garlic powder
- 1/4 pound boneless beef sirloin, cut into 2x1/4 x 1/4-inch strips
- 2 Tbsp. vegetable oil
- 1 1/4 cups water
- 1 pkg. (5 oz.) brown and wild rice with mushrooms mix
- 1 cup small broccoli flowerets
- 1/2 tsp. salt
- 1/4 cup thin red pepper strips or 2 Tbsp. pimiento strips

Sprinkle garlic powder over sirloin. Cook sirloin in oil in large skillet over medium heat just until cooked through, 4-5 minutes. Remove meat; reserve. Add water and contents of rice and seasoning packets to skillet. Bring to a boil. Cover tightly and simmer 20 minutes. Remove from heat. Stir in broccoli and beef; add salt if desired. Cover and let stand 5 minutes or until rice is of desired consistency. Sprinkle with red pepper. Makes 4 servings.



Serve 25-minute Wild Ginger Chicken anytime, for guests or family meals.

Ackroyd's
SCOTTISH BAKEHOUSE

TIMESAVER SPECIALS thru 3/22/86

Bridies 6 for \$2.85
(beef & onion turnovers)

Shortbread . \$3.35 doz.
(doz. packs only)

Pasties! Tues. & Wed. \$2.35 for 3
Beef or Chicken
Delicious meal to satisfy a hearty appetite
Reg. \$2.65

Birmingham 300 Hamilton Rd. 540-3575
Redford 25566 Five Mile Rd. 532-1181

Mixes save the day

Nothing is more embarrassing than unexpected guests dropping in and not having anything to serve them. Having soup and recipe mixes on hand can help eliminate that worry. Chili Beef Soup is just one recipe that is quick but impressive.

CHILI BEEF SOUP

- 1 lb. ground beef
- 1 large clove garlic, minced
- 1-2 Tbsp. chili powder
- 1 pouch onion mushroom soup and recipe mix
- 3/4 cup water
- 1 can (about 16 oz.) kidney beans
- 1 can (about 15 oz.) tomatoes, cut up
- Sliced avocado
- Shredded Cheddar cheese

In 3-quart saucepan over medium heat, cook beef with garlic and chili powder until browned, stirring to break up meat. Pour off fat. Stir in soup mix, water, kidney beans and tomatoes. Heat to boiling. Reduce heat to low; cover and simmer 20 minutes, stirring occasionally. Garnish with avocado and cheese. Makes 5 cups or 5 servings.

CLIP & SAVE GRAND OPENING

Dry Cleaning

1¢

*Bring in Any 2 Like Garments; pay the regular price on the 1st item, get the 2nd one for only 1¢.

(Offer Excludes Suits, Fur & Leather) Hours: Mon.-Sat. 7:30 a.m.-7 p.m. Expires April 5, 1986

33711 Five Mile Civic Center Plaza At Farmington Rd. Livonia, MI 48154 261-4445

22012 Farmington Rd. Farmington Crossroads At 9 Mile 478-0180

Touch of Spring Cleaners
1 HOUR SERVICE AVAILABLE!
Coupon Must Be Presented With Incoming Orders Monday thru Saturday 7:30 a.m. to 7:00 p.m.

CLIP & SAVE

STAN'S
DISCOUNT BEVERAGE

38001 ANN ARBOR ROAD
Directly Across the Street from Stan's Market • 464-0498
Prices Good 3-17 THRU 3-23

<p>COKE, COKE CLASSIC, DIET COKE, CHERRY COKE, DIET CAFFEINE-FREE COKE, SQUIRT, DIET SQUIRT, SPRITE, DIET SPRITE, SUNK-IST, TAB, DR. PEPPER, DIET SQUIRT PLUS</p> <p>8 PACK 1/2 LITER \$2.19 + DEP.</p> <p>2 LITER BOTTLES \$1.38 + DEP.</p> <p>R.C. COLA, DIET RITE, DIET R.C. COLA, CHERRY R.C. COLA</p> <p>8 PACK 16 OZ. \$1.98 + DEP.</p>	<p>7-UP, DIET 7-UP, ORANGE CRUSH, DIET ORANGE CRUSH, BARRELHEAD ROOT BEER, CANADA DRY GINGER ALE, TAHITIAN TREAT, GRAPE CRUSH</p> <p>8 PACK 16 OZ. \$2.09 + DEP.</p> <p>CASE OF 24 CANS MIX OR MATCH \$7.99 + DEP.</p> <p>2 LITER BOTTLES \$1.38 + DEP.</p> <p>FAYGO MIX 'N' MATCH 8 PACK 1/2 LITERS \$1.98 + DEP.</p> <p>FAYGO COLA 8 PACK 1/2 LITERS \$1.69 + DEP.</p>
<p>OLD MILWAUKEE \$6.99 24 CANS REG. OR LIGHT 12 OZ. CANS</p>	

DIMITRI'S
Party Pantry

Good 3/17 thru 3/31/86

Pepsi, Diet Pepsi, Pepsi Free, Slice, Diet Slice, Vernors, Diet Vernors, A&W, Diet A&W, Mountain Dew, Diet Pepsi Free \$1.99

+ dep. 8 pk. 1/2 Liters

Money Orders 39¢

614 S. Main • Plymouth 453-1040

Who do you know?

Know someone who wants to deliver The Observer & Eccentric Newspapers? Call 591-0500 for route details

GRAND OPENING

"BUY A PINCH OF A POUND"

Cereals • Granolas • Rice • Beans • Sauces • Gravy Mixes • Pasta • Soups • Miscellaneous Spices • Desserts • Confectionery Sweeteners • Drink Mixes • Baking Ingredients • Over 200 Varieties of Candy • Conventional Mixers • Baking Nuts • Snacking Nuts • Fruit & Nut Mixes • Dried Fruits • Special Products • Cake & Muffin Mixes • Baking Chocolate • Flours • Grains • Cookies • Pet Foods • Bird Seed • Pie Fillings • Jams • Jellies • Pickles • Dips • Salad Dressings And Much More...

--- COUPON ---
SHOP AT BULK FOOD WAREHOUSE AND SAVE!!
FREE PIGGY BANK
WITH \$5 PURCHASE, WHILE SUPPLIES LAST! 75¢ VALUE

Invaluable Listings Provided In Bulk For Merchandise Sold In Bulk. Free Packages Provided For Soups, Miscellaneous Gravies

<p>Jumbo Red or Natural PISTACHIOS (2 LB. LIMIT) \$2.59 LB.</p> <p>Your Choice NORTHERN, NAVY OR PINTO BEANS 39¢ LB.</p> <p>Granulated SUGAR (3 LB. LIMIT) 15¢ LB.</p> <p>Sweetened BANANA CHIPS 59¢ LB.</p>	<p>Just In Time For Easter GOURMET JELLY BEANS \$1.89 LB.</p> <p>Snack Lovers ONION DIP (Approx. 18 oz.) 99¢ LB.</p> <p>Fresh Round TORTILLA CHIPS 99¢ LB.</p> <p>For Your Candy Making Needs MERCKENS CANDY WAFERS \$1.89 LB. Easter Molds Available</p>
--	---

Bulk Food Warehouse

WESTLAND CROSSING
Wayne & Warren Roads
(Across from Westland Center)
WESTLAND, MI
525-2922
Monday-Sat. 10 AM-6 PM, Sunday 11 AM-6 PM

FOOD STAMPS & CHECKS FOR EXACT AMOUNT

10% SENIOR CITIZEN DISCOUNT ON TUESDAYS

George's
DISCOUNT PRODUCE AND DELI

38741 Ann Arbor Road • Livonia
464-0410

NOW OPEN SUNDAYS 10-6 MON-SAT 9-7

For Your Baking Needs
Walnut Meats \$1.79 LB.

<p>Kowalski Regular & Garlic Bologna \$1.99 LB.</p> <p>Domestic Boiled Ham \$1.59 LB.</p> <p>Domestic Swiss Cheese \$2.39 LB.</p> <p>Mozzarella Cheese \$1.69 LB.</p>	<p>Sweet Smoked Ham \$2.69 LB.</p> <p>Sliced Layer Bacon \$1.39 LB.</p> <p>Olive & Pickle 'n' Pimento Loaves \$1.99 LB.</p> <p>Snow White Pick Your Own Mushrooms 69¢ LB.</p> <p>Grandma K Spiral Cut Honey Baked Hams Kowalski Whole or Half Order Early</p>
--	--

\$7.19

Case 24 12 Oz. Cans
Worm Only
\$2.00 Rebate Good 3-17 thru 3-30-86

WINE BARREL

25303 Plymouth Rd. • Between Beech & Telegraph
- OPEN SOON - 533-9463
2ND LOCATION • 30805 PLYMOUTH RD. • 427-9463
Formerly the Etas Bros. Market

USDA CHOICE OR PRIME

BEEF SIDES..... \$1.29 lb.

HIND QUARTERS..... \$1.39 lb.

AGED - CUT - FREEZER WRAPPED
100% Satisfaction Guaranteed
Free Home Delivery

ALLEN LOCKER MEATS

Home Freezer Specialists
SINCE 1966
287-6340

DINOSAURS

Children's vitamin & mineral multiple. Contains no sugar, grains or yeast.

FREE - FRIDAY 124
Everyday Delicious Homemade Sandwiches
Soft Serve Toppings • Creams • Sauces • Containers

120 Tabs \$6.95 Value

Healthways

74 Midwest Health Center in Downtown Plymouth
SPECIALTY DELI • SERVICE • LOW PRICES
948 W. Ann Arbor Trail • Plymouth • 425-1446
M-Th 10-7; Fri. 10-6; Sat. 10-6
No Star

clubs in action

ALZHEIMER'S

A Catherine McAuley Health Center speaker will discuss Alzheimer's and the problems of caring for someone with Alzheimer's at a 7:30 p.m. Monday, March 17, meeting of the Plymouth Registered Nurses Association. The meeting will be at Plymouth Township Hall, Ann Arbor Road and Lilley. The public may attend.

EXPECTANT PARENTS

A Lamaze orientation class will be offered at 7:30 p.m. Monday, March 17, at the Newburgh Methodist Church, 36500 Ann Arbor Trail, Livonia. The introduction to the Lamaze method will feature a film, "Saturday's Children." There is a \$1 per person charge at the door. The Plymouth Childbirth Education Association also will offer a two-week course for expectant couples on newborn care, beginning at 7:30 p.m. Tuesday, March 18, at Geneva United Presbyterian Church, 5835 Sheldon, Canton. The classes will give information on care and development of the newborn from birth to 3 months. The organization will also offer a Caesarean orientation at 7:30 p.m. Monday, April 7, at the Newburgh Methodist Church, 36500 Ann Arbor Trail, Livonia. This will be an introduction to Caesarean preparation classes. Couples anticipating a Caesarean birth, as well as Lamaze-prepared couples, may attend. There is a \$1 per person charge at the door. For additional information, or to register, call 459-7477.

PLYMOUTH SENIORS

The Plymouth Township Seniors will celebrate St. Patrick's Day with a dessert party at 6 p.m. Tuesday, March 18. Members should call 455-9076 to make reservations. The Plymouth Township Seniors meet at the Friendship Station Club Hall, 42375 Schoolcraft, on the following days: Mondays from 10 a.m. to noon for euchre and pool, Tuesdays from 6:30 to 9:30 p.m. for pinocle, Fridays from 11:30 a.m. to 3:30 p.m. and 6:30 to 9:30 p.m. for bridge and pinocle. Seniors living in Plymouth Township or the city of Plymouth may attend. For additional information, call Helen Krupa at 459-8259.

CRAFT DEMONSTRATION

The Canton Newcomers will hold the monthly craft demonstration at 7:30 p.m. Tuesday, March 18, at a member's home. Those attending will make a straw hat decorated with silk flowers and ribbons. Call Jean at 981-6097 for a list of supplies needed.

SPRING FASHIONS

The "Spring Signals" Fashion Show will be held at 7 p.m. Tuesday, March 18, in the Livonia Holiday, Six Mile Road at Interstate 275. The event is sponsored by the Plymouth Symphony League and will support the Plymouth Symphony Orchestra. Tickets are \$8.50. They are available at Beitner Jewelry, the Cafe Bon Homme, and

Solid Gold (at Ann Arbor Road and Sheldon). Refreshments will be served, with a cash bar available. Fashions will be by Twelve Oaks Mall, and there will be raffle prizes.

FOOD ALLERGIES

The South-East Region of the Asthma and Allergy Foundation of Michigan will present a seminar on "Food and Allergies" with Dr. Hsi-Yen Liu, M.D. The seminar will be held at 7:30 p.m. Tuesday, March 18, at the media center of Tappan Intermediate School, 2251 E. Stadium, Ann Arbor. Chris Garanderos, dietician from the Catherine McAuley Health Center, will discuss diets and recipes. Dr. Emily Bandera will lead a panel discussion following the presentations. For additional information, call 981-2999 during the evening.

GIFTED EDUCATION

The Plymouth-Canton Association for the Academically Talented will hold a program, "TAG: Past, Present and Future," at 7:30 p.m. Wednesday, March 19, at the West Middle School, 44401 W. Ann Arbor Trail, Plymouth. Those who are interested in education for the gifted may attend. Cheryl Johnson, TAG director, and teachers will present an overview of the program. A question and answer session will follow.

CHILDBIRTH EDUCATION

The Plymouth Childbirth Education Association is offering a Lamaze series, beginning at 7:30 p.m. Wednesday, March 19, at the First Presbyterian Church, 701 Church St. in Plymouth, and at 7:30 p.m. Tuesday, March 25, at the Faith Community Church, 46001 Warren in Canton. A morning class will begin at 10 a.m. Saturday, April 5, at the Garden City Hospital Health Education Center on Harrison Street in Garden City. For additional information, or to register, call 459-7477.

EMBROIDERS

The Embroiders' Guild-Mill Race Chapter of Northville meets at 7:30 p.m. the first Thursday of each month in the Faith Community Presbyterian Church of Novi, 44400 W. 10 Mile Road. For additional information, call 525-1511.

PINK ROSE

The Pink Rose Club will meet at 6:30 p.m. Wednesday, March 19, at the Hillside Inn, Plymouth. For reservations, call Bernice Lawrence at 453-5842 or Maggie Lawrence at 729-0754.

MATTHAEI GARDENS

The Matthaei Botanical Gardens, 1800 N. Dixboro Road, Ann Arbor, offers a lobby exhibit, The March lobby exhibit, scheduled through March 20, is "Colorful Houseplants and Bulbs to Decorate Your Home." For additional information, call 763-7060. On March 22-23, the Friends of the Matthaei Botani-

cal Gardens will hold a grand opening of the new Gift Shop for the public. A preview party for all current and new members will be held from 5 to 8:30 p.m. Friday, March 21. After March 23, the Gift Shop will be open from 11 a.m. to 3 p.m. Tuesday through Friday, and from 10 a.m. to 4 p.m. Saturday and Sunday.

RESOURCE CENTER

The Women's Resource Center at Schoolcraft College will offer an Open Forum Series, with "The Connection Between Self-Esteem and Communication" as the topic. The session will be from 7 to 9 p.m. Wednesday, March 19, in the Upper Waterman Campus Center, 18600 Haggerty, Livonia. The presenter will be Becky Dolan, private counselor and Schoolcraft College instructor. There is no charge, and registration is not required. For additional information, call 591-6400, Ext. 430.

GOODFELLOWS

The Plymouth Goodfellows will meet at 7:30 p.m. Wednesday, March 19, at Plymouth City Hall, 201 S. Main. The meeting will include nomination and election of officers.

GENEALOGY

The Western Wayne County Genealogical Society will meet at 8 p.m. Wednesday, March 19, at the Carl Sandburg Library Branch, 30100 Seven Mile, Livonia. The speaker will discuss Irish genealogy research. There is no charge.

GERMAN AMERICANS

The German American Club of Plymouth will meet at 7:30 p.m. Thursday, March 20, at the Odd Fellows Hall, 335 Elizabeth, Plymouth. The monthly meeting will include bingo, coffee and cake. Guests may attend. For additional information, call 459-4261 or 425-0449.

PLYMOUTH-CANTON PWP

The Plymouth-Canton Parents Without Partners will meet at 8 p.m. Thursday, March 20, at the Plymouth Hilton Inn, Northville and Five Mile roads in Plymouth. This will be a general meeting and orientation for new members. The speaker will discuss AIDS. A dance will follow the meeting. For additional information, call Pat at 721-2202 or Ellen at 455-3851.

TAX AID

The Plymouth-Northville AARP will assist senior citizens, low-income families and shut-ins in the preparation of federal and state income tax returns. Specially trained AARP members will provide the service free. Those who want to use the service should bring W2 forms, dividend and interest statements, pension and Social Security

statements, rent receipts, property tax statements. The sessions will be held from 10 a.m. to 4 p.m. Mondays at the Salvation Army, Plymouth; Tuesdays at Tonquish Creek Manor, Plymouth; Wednesdays at the Plymouth Cultural Center; and Thursdays at the Dunning-Hough Library, Plymouth. Canton Township residents will be scheduled by appointment only by calling 397-1000 Ext. 278.

DANCERS' COOKBOOK

The Polish Centennial Dancers of Plymouth cookbook, "Secrets from Centennial Cupboards," is available from group members. It features a number of Polish recipes, along with American recipes. The price is \$5. For additional information, call Kathy Floied at 459-7255.

FLOWER POWER

Girls in middle school in Plymouth, Canton and Northville can learn how to make silk flowers, a centerpiece with fresh flowers and a wall decoration with dried flowers in "Flower Power." The program will be offered from 7 to 9 p.m. Tuesdays, April 8, 15, 22, in the

Mayflower Community Building, 400 Plymouth Road, east of Mill Street. The cost is \$24 (including supplies) for those who are not registered Girl Scouts, \$21 for Girl Scouts. To register, call Ruth at 453-5905. The deadline is Tuesday, April 1. "Chef Boyar Me" will be offered for girls in grades five through seven from 6:30 to 8:30 p.m. Mondays, April 7, 14, 21, 28, at the Mayflower Community Building. Participants will learn basic cooking skills. The cost (including food) is \$11 for non-Scouts, \$8 for registered Girl Scouts. To register, call Ruth at 453-5905. The deadline is Tuesday, April 1.

CANTON NEWCOMERS

The Canton Newcomers will hold a "Ladies' Day Out" Friday, March 21, at a Northville craft show. Those attending should meet at 9:30 a.m. at the K mart parking lot, Ford and Sheldon roads. The organization also will hold a "Mom and Tot" program Friday, March 21. Those attending should meet at 11 a.m. at the Mettetal Airport, Canton Township. Children will tour the facilities.

SPRING FLING

The Ladies Auxiliary to Mayflower Lt. Gamble Post No. 6695, Veterans of Foreign Wars, will hold its fifth annual "Spring Fling" salad luncheon/Fashion Show at 1 p.m. Saturday, March 22. The event will be held at the VFW Hall, 1426 S. Mill St., Plymouth. Tickets, at \$4 per person, may be obtained from Mary Bunch, 453-8771, or Alice Fisher, 453-6144. Fashions will be by J.C. Penney, Twelve Oaks Mall.

BIRTHDAY SALE

The Art Rental Gallery's annual Birthday Sale will be from 10 a.m. to 8:30 p.m. Wednesday, March 26. The event will be held at the second floor of the Plymouth Library, 223 S. Main, Plymouth. A number of items will be priced for sale, including original watercolors, oils, acrylics, collages and fine reproductions.

RETIRED PERSONS

The Plymouth-Northville Chapter 1311 of the American Association of Retired Persons will meet at noon Wednesday, March 26, in the Plymouth

Please turn to Page 8

LIVONIA True Value HARDWARE

Cancel your lawn service. Scotts just made lawn care easier!



Early Spring
(February-April)



Late Spring
(April-June)



Summer
(June-August)



Fall
(August-November)

Four easy steps

Now you can have a thick, green Scotts lawn—and save money—without worrying about which product to choose or when to apply it! All you have to do is follow the Scotts Annual Program one step at a time.

...and the results are guaranteed!

Have you used a lawn service? Ask yourself...

- Was it worth the extra money?
- Did you get the results you expected?
- Tired of wasting money on treatments that are too early or too late?
- Frustrated with making phone calls for repeat treatments to get it right?
- Couldn't you do it better for less with Scotts?

Half the cost

Why pay a lawn service \$125-\$150 or more to treat a 5,000 sq. ft. lawn when you can do it yourself with Scotts for about half the cost? Just use the 4-Step Annual Program! It's the money-saving way to have a beautiful, lush-looking lawn from spring to fall. And Scotts guarantees you'll be satisfied with results, or your money back in full!

SALE \$64.95 (LESS \$5.00 MAIL-IN REBATE)

YOUR FINAL COST \$59.95

33533 FIVE MILE AT FARMINGTON RD.
422-1155 DAILY 9-9, SAT 9-7, SUN 10-3 937-1611

GEOFFREY H. NICKOL, Attorney, 4223 Ann Arbor Rd., Plymouth, Michigan 48178

STATE OF MICHIGAN, IN THE CIRCUIT COURT FOR THE COUNTY OF WAYNE, Civil Action No. 85-522110

HELEN ELIZABETH HICKS, Plaintiff, vs. TIVIS D. HICKS, Defendant.

ORDER ALLOWING SERVICE OF PROCESS BY SUBSTITUTED MEANS

At a session of said Court held in the Courthouse, in the City-County Building, County of Wayne, State of Michigan on February 25, 1986.

PRESENT: The Honorable MARVIN R. STEMPLEIN, Circuit Court Judge.

Upon reading and filing of the Motion for service by Substituted Means in this action for divorce, by Geoffrey H. Nickol, attorney for plaintiff, Helen E. Hicks, and the Court having considered the Affidavit in Support of Motion, and the Court being fully advised in the premises;

IT IS ORDERED THAT, service upon the defendant, Tivis D. Hicks, be, and hereby is, permitted to be made by publishing a copy of this Order once each week for 3 consecutive weeks in a newspaper in Wayne County, and by sending a copy of this Order to Defendant's last known address, 43844 Postliff, Apt. No. 79, Plymouth, Michigan, by certified mail, return receipt requested, before the date of last publication.

IT IS FURTHER ORDERED THAT, Defendant shall have 28 days after receiving this Order to file an Answer with this Court, and if he fails to do so, judgment may be entered against him for the relief demanded in the complaint.

MARVIN R. STEMPLEIN
Circuit Court Judge
Attorney for Plaintiff: Geoffrey H. Nickol, P-29493, 42223 Ann Arbor Road, Plymouth, Michigan 48178

Petitioner: Helen Elizabeth Hicks
Newspaper: Observer & Economist
Publish: March 16, 17 and 24, 1986

CHARTER TOWNSHIP OF CANTON
OFFICIAL NOTICE TO THE CITIZENS OF THE TOWNSHIP OF CANTON
OF PUBLIC HEARING TO CONSIDER APPROVAL OF A PROJECT PLAN
AND THE ISSUANCE OF THE BONDS PROPOSED THEREIN AS SUBMITTED TO THE TOWNSHIP BOARD OF THE TOWNSHIP OF CANTON
BY THE ECONOMIC DEVELOPMENT CORPORATION OF THE TOWNSHIP OF CANTON
FOR HODGES & SCHMITT PROJECT

PLEASE TAKE NOTICE that pursuant to Act 338 of the Public Acts of Michigan of 1974, as amended, The Economic Development Corporation of the Township of Canton has submitted a project plan to the Township Board for its approval.

Said project plan deals with the construction and equipping of a 84,000 square foot mini-storage facility to be owned and used by Hodges & Schmitt, a Michigan co-partnership and to be located on a project area or site described as follows:

A legal description of the Project Area, being the real property on which the Project is located:

Township of Canton
Parcel A: Part of the Southwest ¼ of Section 25, Town 2 South, Range 8 East, Canton Township, Wayne County, Michigan, described as: Beginning at a point distant North 0 degrees 21 minutes 30 seconds East, 249.59 feet from the South ¼ corner of Section 25; thence North 80 degrees 29 minutes 20 seconds West, 576.85 feet; thence North 0 degrees 21 minutes 30 seconds East, 717.81 feet; thence South 89 degrees 53 minutes 30 seconds East, 569.73 feet; thence South 0 degrees 21 minutes 30 seconds West, 812.0 feet to the point of beginning, except that part described as: Beginning at a point distant North 0 degrees 21 minutes 30 seconds East, 249.59 feet from the South ¼ corner of said Section 25; thence North 80 degrees 29 minutes 20 seconds West, 576.85 feet; thence North 0 degrees 21 minutes 30 seconds East, 158.3 feet; thence South 53 degrees 33 minutes 48 seconds East, 200 feet; thence South 82 degrees 44 minutes 06 seconds East, 416.2 feet; thence South 0 degrees 21 minutes 30 seconds West, 57 feet to the point of beginning.

Parcel B: Part of the Southwest ¼ of Section 25, Town 2 South, Range 8 East, Canton Township, Wayne County, Michigan, described as: Beginning at a point distant North 0 degrees 21 minutes 30 seconds East, 249.59 feet and North 80 degrees 29 minutes 20 seconds West, 576.85 feet and North 0 degrees 21 minutes 30 seconds East, 300 feet from the South ¼ of said Section 25; thence North 80 degrees 29 minutes 20 seconds West, 130.70 feet; thence North 38 degrees 19 minutes 50 seconds West, 13.0 feet; thence North 0 degrees 21 minutes 30 seconds East, 24.46 feet; thence North 89 degrees 38 minutes 30 seconds West, 13.0 feet; thence North 38 degrees 19 minutes 50 seconds West, 148.3 feet; thence South 0 degrees 21 minutes 30 seconds East, 417.92 feet; thence South 0 degrees 21 minutes 30 seconds West, 417.81 feet to the point of beginning.

The street address of the facility is 40600 Michigan Avenue.

Said project plan details all information required by law relative to the project and its impact on the community. No persons will be displaced from the project area as a result of this project. Said project plan also proposes the issuance of revenue bonds by said Economic Development Corporation in a maximum principal amount not to exceed \$3,000,000 to assist in the financing of said project.

The Township Board will meet at 7:00 o'clock p.m., E.S.T., the 1st day of April, 1986, at the Township Hall located at 1150 S. Canton Center Road, Canton, Michigan, and will conduct a public hearing.

The public hearing shall consider the advisability of the Township Board approving, modifying or rejecting by resolution said project plan and the issuance of bonds as proposed therefor.

THIS NOTICE is given pursuant to the requirements of Sections 10 and 17 of Act 338, Public Acts of Michigan, 1974, as amended. The project plan and relevant maps or plats are available for inspection at the Township Clerk's office.

All interested citizens are encouraged and will be offered an opportunity at said hearing to address the Township Board concerning said project, said project plan, and the bonds proposed to be issued. Written comments may also be submitted to the Township Clerk prior to said hearing.

LINDA CHURHAN
Township Clerk

GET READY FOR THE SUN!





CAMP SHIRTS
Choose from a great assortment of bright solids & stripes. Sizes S-M-L.
After Ad 12.99

9.99

OVERSIZE TEE SHIRT
Ideal for layering! Choose from bright & pastel in sizes S-M-L. Regularly priced 6.99

4.99

FLORAL TOPS & SHORTS
Choose from a large selection of Hawaiian florals in pull-on short & matching crop top. Sizes S-13. After Ad 9.99.

7.99 each

2-PIECE DRESSING
Pretty plaid 2-piece dressing. Choose a big button or dirndl skirt with matching big shirt. Sizes S-M-L.

11.99 SHIRT **15.99** SKIRTS

PRINTED SKIMPS
Choose from a delightful assortment of printed skimps in sizes S-M-L. After Ad 16.99.

11.99

On the concourse in Meijer®

- on Ford Road at Canton Center Road
- on Pardee At Eureka In Taylor next to Southland
- on Coolidge Highway in Royal Oak between 14 & 15 Mile Roads.

Monday thru Saturday 9 a.m. to 10 p.m.
Sunday 12 noon to 8 p.m.

Tansy

PRICES GOOD SUNDAY, MARCH 16 THRU SUNDAY, MARCH 23, 1986
VISA & MasterCard Always Welcome

Suburban Life

Julie Brown editor/459-2700



Monday, March 17, 1986 O&E

'Dolly' production is looking swell

By Julie Brown
staff writer

Members of the Plymouth Park Players cast and crew have been hard at work in recent weeks, polishing their production of "Hello, Dolly!" until it shines.

Area residents will have an opportunity to see the results of that hard work on Thursday, Friday and Saturday, March 20-22, when the adventures of Dolly Levi come to life. Performances are scheduled for 8 p.m. in the Plymouth Salem High School auditorium.

"It's going very well," Gloria Logan, the director, said Thursday. "By next weekend, we'll be ready."

"Hello, Dolly!" is the story of Dolly Levi's efforts to marry off wealthy Horace Vandergelder and send his money circulating the way her late husband taught her.

ALONG THE WAY, Dolly also succeeds in matching up the young Widow Molloy with Vandergelder's head clerk, Cornelius Hackl. She also matches up Barnaby Tucker, Cornelius' assistant, with Minnie Fay, Mrs. Molloy's hat shop assistant, and the artist Ambrose Kemper with Vandergelder's niece, Ermengarde.

The company includes students in grades nine through 12 from Plymouth Salem High School and Plymouth Canton High School and students from several middle schools.

"They all manage to get along really well, and they all manage to get the job done, too, which is terrific," Logan said.

Rehearsals have been held from 2:30 to 6 p.m. Monday through Friday. The company rehearses each show for approximately eight weeks, she said.

In addition to the rehearsal sessions, many hours have gone into the technical work for "Hello, Dolly!"

The company performed Neil Simon's "Barefoot in the Park" during the fall. "Barefoot in the Park" had a limited number of characters, Logan said, but "Hello, Dolly!" has a larger cast, including its principal characters and a number of dancers and singers.

"Hello, Dolly!" is one of those all-time rousers. It's a fun family show.

Choosing "Hello, Dolly!" has also given the costumers an opportunity to work on a number of period costumes, she said. Nearly all of the costumes have been built by the costumers, with just a few having been rented.

LOGAN IS LOOKING forward to the performance dates.

"That's when I get to quote, unquote, relax."

Tickets for "Hello, Dolly!" are \$3.50 for general admission, \$5 for reserved seating.

Tickets may be purchased from any company member or at the Salem High

School auditorium. General admission tickets will be sold at the door on show nights as available.

Tickets for reserved seats must be purchased in advance from Gloria Logan in the Salem High School auditorium. For additional information, call 451-6243.

"Hello, Dolly!" cast members are: Michelle Mielke, Dolly Levi; Dana Pressede, Ernestina; Jeff Krollicki, Ambrose Kemper; Ryan Slavin, Horace Vandergelder; Shannon Silye, Ermengarde; Ed Bellaire, Cornelius Hackl; Scott Kimmins, Barnaby Tucker; Jenny Kincer, Irene Molloy; Lisa Tilley, Minnie Fay; Lisa Forthover, Mrs. Rose; Daniel Burkholder, Rudolph; Art Keith, George Markley, John Mueller, Minh Quach and Alan Turkett, waiters; Wendy Kulczycki, Karen Massey, Elyse Mirto and Krista Nielsen, cooks; Brian Way, the judge; and Alan Doll, the court clerk.

Dancers are: Wendy Kulczycki, Elyse Mirto, Janal Stepp, Leanne Young, Daniel Burkholder, John Mueller, Karen Massey, Krista Nielsen, Cheryl Williams, Amy Zasadny, Art Keith, Minh Quach, Joyce Odom, Barb Wilson, Julie Zasadny, George Markley and Alan Turkett.

SINGERS ARE: Meredith Eastman, Lisa Forthover, Karen Massey, Krista Nielsen, Dana Pressede, Jennifer Scott, Barb Wilson, Amy Zasadny, Brian Beals, Mike Kavalhuna, George Markley, Curtis Paul, Alan Turkett, Brian Way, Sara Erickson, Wendy Kulczycki, Cathy Miller, Michelle Neville, Donna Riggs.

Other singers are: Janal Stepp, Leanne Young, Julie Zasadny, Alan Doll, Art Keith, John Mueller, Minh Quach, Akshay Vij, Nancy Lee, Elyse Mirto, Joyce Odom, Amanda Rogers, Cheryl Williams, Joan Zaretti, Daniel

Burkholder, Jeff Hendry, Kevin Reome and Dave Watson.

The production staff includes: Gloria Logan, design and direction; Jeff Wilson, vocal direction; James Griffith, orchestra direction; James Kaiser and Mark Yamazaki, master electricians; Hope Buchan, assistant director and stage manager; Brian Beals and Ryan Slavin, construction masters; Dana Pressede and Shannon Silye, painting masters.

Other production staff members are: Kate Downes and Krista Nielsen, costume masters; Robin Fielman and Lisa Tilley, publicity masters; Wendy Kulczycki, Karen Massey and Elyse Mirto, choreographers; Jill Adams and Leslie Papa, makeup masters; Charles Gregory and Glen Holland, lighting masters; Frank Seery, audio master; Julie Stuck, house manager; and Nancy Lee and John Mueller, property masters.



Musicians concentrate on perfecting their performance for "Hello, Dolly!"

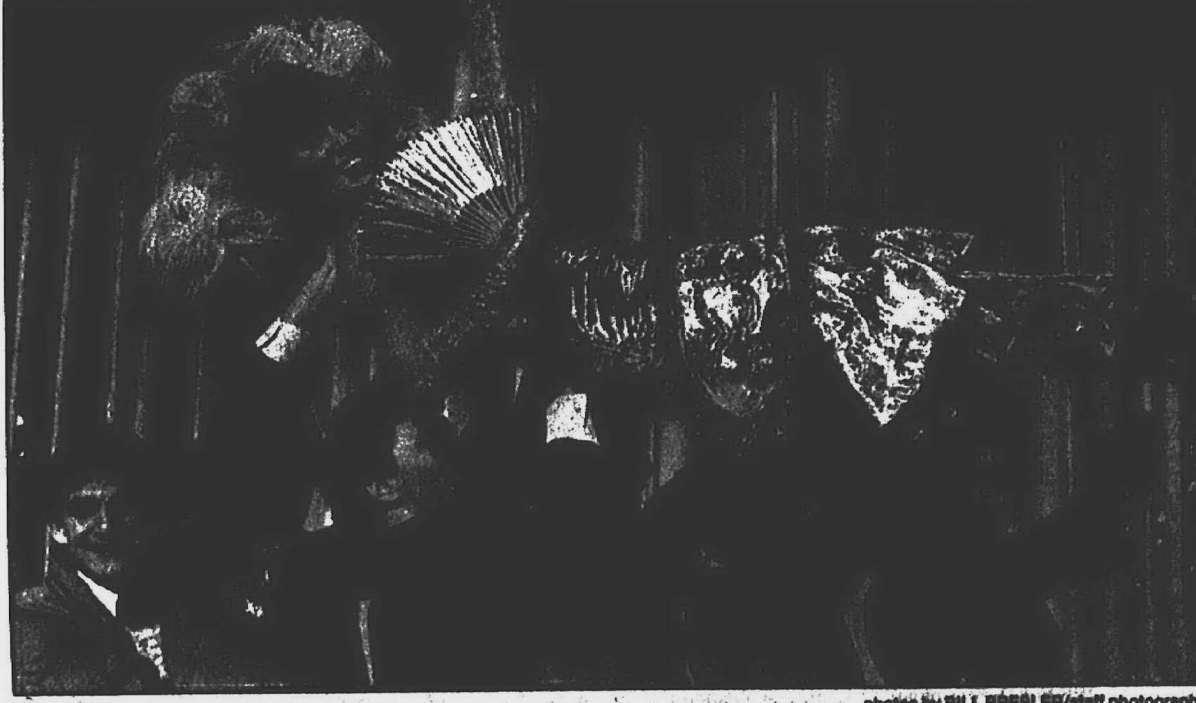

Dolly, played by Michelle Mielke, gets some support from fellow cast members.



Joan Zaretti works on ticket sales.

"If that carpet sale ends and you're not at it, you'll regret it. Maybe not today, but after March 22nd, and for the rest of your life."



Save 20% to 40% on Bigelow Carpet at A.R. Kramer!

Of all the carpet joints in all the towns in Michigan, you have to go to A.R. Kramer. Because now through March 22nd, they're offering 20% - 40% off on thick, luxurious Bigelow carpets. As time goes by, you'll appreciate the stain, soil and static-resistant Anso IV

nylon more and more. So it will be a long time before you'll want to lay it again, Sam. But you must remember this...the sale ends March 22nd. So escape to A.R. Kramer today. This could be the beginning of a beautiful floor.

Anso IV Bigelow's

A.R. Kramer Flooring



15986 Middichelt (between 5 and 6 Mile Roads), Livonia 523-5300
Open Monday, Wednesday, Thursday and Friday 9-9; Tuesday and Saturday 9-6

Wildlife threat?

Wilderness buffs oppose U.P. timbering plan

By Penny Wright
special writer

Southeastern Michigan conservationists are giving poor reviews to a new U.S. Forest Service resource management plan for the 928,000-acre Ottawa National Forest, located in Michigan's western upper peninsula.

At an Ann Arbor meeting, many called the plan flawed and urged public opposition.

The issue is whether the Ottawa National Forest should be opened to increased timber harvesting. The forest, abutting Michigan's Porcupine Mountain Wilderness, is home to an extensive mix of wildlife including the bald eagle and the nearly extinct eastern timber wolf.

Attorney General will speak at Ridge

Attorney General Frank Kelley will deliver a talk on "Consumer Protection" at the Smith Performing Arts Theater on the Orchard Ridge campus of Oakland Community College at 9:30 a.m. Tuesday, March 18.

The campus is on Orchard Lake Road south of I-696 in Farmington Hills.

Michigan's attorney general for 24 years, Kelley is noted for developing a consumer protection program, promoting civil rights and civil liberties and working for controlling crime and drug abuse. He has supported the Michigan Open Meeting and Freedom of Information acts.

His appearance is part of the college's distinguished speaker series.

Wayne taxpayers meets

The Wayne County Taxpayers Association will meet at 7:30 p.m., Wednesday, March 19, at the John L. Canfield Community Center, 1801 N. Beech Daly, Dearborn Heights.

Discussion will focus on the Rouge River Clean-up project and TIFA districts. For more information, call chairman Rose Bogaert at 278-8333.



our land
Penny Wright

The Ottawa is dotted with scenic waterfalls, pristine lakes and dense masses of hardwood and conifer trees.

THE PLAN was discussed at a workshop held in the Ann Arbor public library last week. Besides Ann Arborites, the session drew onlookers from Livonia, Dearborn, East Detroit, Birmingham and other suburban communities.

Workshop panelists spoke on behalf of the Wilderness Society, a co-sponsor the session along with the Sierra Club and National Audubon Society.

The Forest Service is part of the U.S. Agriculture Department. National forests are designated as multiple use lands — for timber and grazing as well as recreation and wilderness.

Wilderness advocates charged the plan displays a long-term philosophy of "building more roads and harvesting more timber." They called the philosophy unnecessary, uneconomical and damaging to the forest's wild resource values.

"We feel it is critically important for people to know about the Ottawa Plan and how they can influence the outcome of the plan," said Mike Anderson, a forest planning specialist with the Wilderness Society.

Anderson said the general public has until Feb. 28 to comment on the Ottawa plan. "Citizens have the opportunity to affect the outcome of the final plan if they act immediately.

THE BASICS of the Forest Service plan are:
 • Increase the timber harvest to 86 million board feet (mbf) yearly for the plan's 10 years. In the second decade, annual harvests of 111 mbf are planned; 130 mbf in the third decade, and 140 mbf annually in the fourth and fifth decades.

• Increase the road system through the forest to 5,030 miles over 30 years. Currently 4,000 miles of roads are in place.

• Designate some 50,344 acres — Sylvania, Sturgeon River Gorge and McCormick areas — as protected wilderness.

• Support four packs of endangered eastern timber wolf and 66 bald eagle breeding areas.

• Provide opportunity for semi-primitive non-motorized recreation on 14 percent of the forest, semi-motorized recreation on 5 percent and roaded recreation on the other 81 percent.

WHILE CONTENDING the plan lacks enough undisturbed land to support wildlife needs, panelists fired hardest at the proposed increase in lumbering.

Panelist Michael Kellett, citing figures showing an average of \$1 million a year loss in timber sales from the Ottawa Forest, called for a slowdown in timbering.

"Using Forest Service data, we can show taxpayers are losing money on the timber harvesting, and we believe there is not strong enough need to do what is planned," said Kellett who is on the faculty of the University of Michigan medical school.

When questioned about the losses, Kellett indicated the Forest Service lost money due to high overhead, which included the costs of building roads. Timber sold from non-national forest land usually includes the costs of road building in the price.

In addition, Kellett said, "we propose the Forest Service call it quits on road building for 10 years and save the government money."

LOOKING AT the recreational aspects of the plan, Mark Fly, Ph.D. of the U-M School of Natural Resources, said it could reverse the migration trend of city dwellers to the upper peninsula.

"People are making quality of life decisions to move up there. They are looking for natural amenities of the area," he said. "Most land owners — new, longtime or absent — want more wilderness areas.

The Wilderness Society urged sending letters to: Forest Supervisor, Ottawa National Forest, East U.S.-2, Ironwood, Mich. 49938. They also urged writing to U.S. senators and representatives.

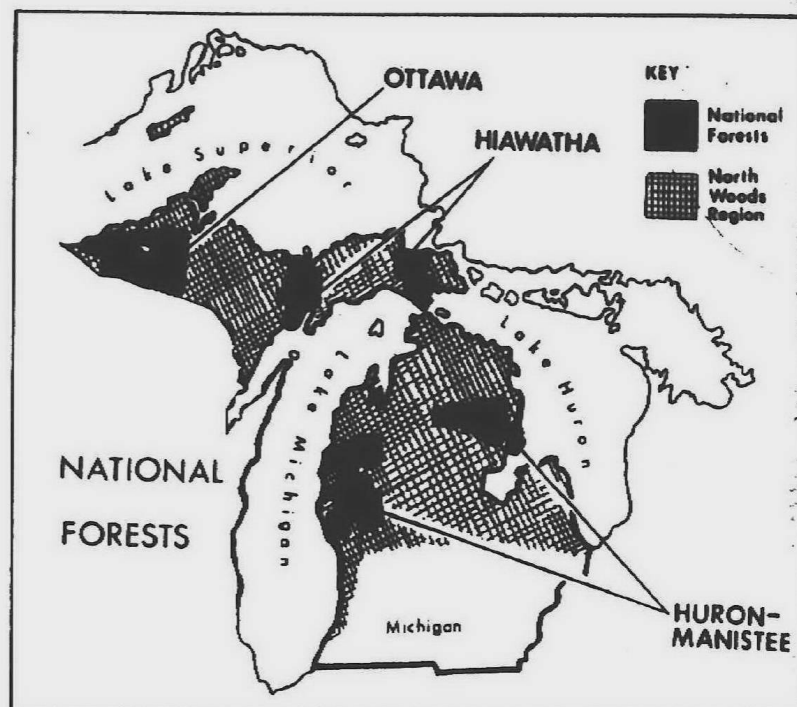

The Ottawa National Forest covers almost a million acres of wilderness in the Michigan's upper peninsula. At issue is whether the Ottawa National Forest should be opened to increased timber harvesting. The forest is home to an extensive mix of wildlife, including the bald eagle and eastern timber wolf.

WORKMEN'S COMPENSATION COVERS CHIROPRACTIC CARE

ALWAYS REPORT ACCIDENTS IMMEDIATELY AND SEE YOUR CHIROPRACTOR

RULES FOR LIFTING
 1. KEEP YOUR BACK STRAIGHT.
 2. LIFT WITH YOUR LEGS.

CALL TODAY! 453-2299

CLOUD CHIROPRACTIC CENTER
 38408 JOY ROAD
 (at Hwy) WESTLAND

There's more than one kind of color when you're talking sports.

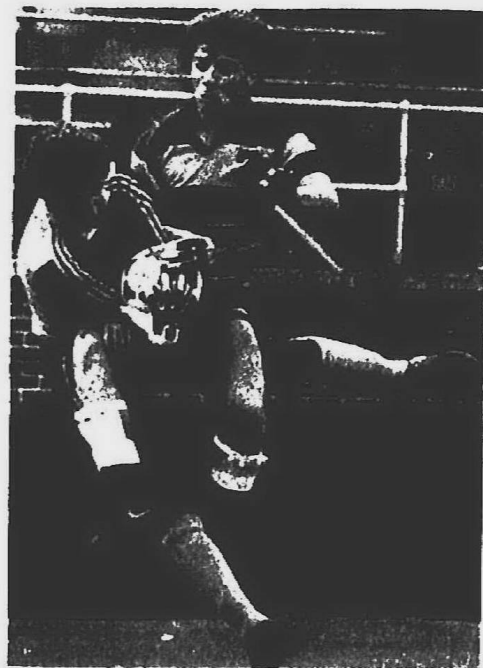

Or writing sports. We bring you complete, colorful sports coverage that allows you to follow what's happening to the home team. Are they up? In a slump? What happened in the final moments of the last game? What is it like on the road and on the way to a state championship?

What's happening in the high school, college and top area prep teams? We deliver colorful features, background information, statistics and analysis of the top contests and contestants.

When you read your hometown newspaper, you know the score.

THE
Observer & Eccentric
NEWSPAPERS, INC.

Sports

Chris McCosky, Brad Emons editors/591-2312



(P.C)1C

Monday, March 17, 1986 O&E

Deepest low for Observer-land hoops?

Teams depart early from state tourney

Putting the basketballs back on the shelf.

THE 1985-86 Observerland boys basketball season, which officially ended Wednesday night, earned itself a rather dubious distinction.

The season came to a close quicker than any other in recent history. The norm in Observerland is to get at least one team into the regional finals. Garden City reached that plateau last year, Plymouth Salem the year before, Redford Catholic Central the year before that.

This year only three teams escaped district tournaments. North Farmington and Plymouth Salem, two teams unranked in the area for most of the season, along with Catholic Central.

All three were bumped in the first round.

The point is obvious: The level of play in Observerland remains a cut (or two) below state-class teams. In other words, don't look for any area teams in next year's preseason top 25 in the state.

HOWEVER, JUST because the teams can't compete at the state level, doesn't mean we can't have some fun in our own area. That's just what happened this season.

The competition within the Western Lakes was intensive, even though in the end, the favored teams — Farmington Harrison and Westland John Glenn — came out comfortably on top. The two put on quite a show in their championship match. Out of 17 games I covered this season, it was easily the most entertaining (of course, I didn't see Wayne vs. Romulus in the districts).

There were no sure bets in Western Lakes games this season. There were few sure bets in any Observerland games this year. In any case, Pete (give me parity or give me death) Rozelle would have thoroughly enjoyed Observerland hoops this season.

Let's tie up all the loose ends and put this season to bed, once and for all.

THE FIGHT: Yes, there was a bit of a non-basketball related skirmish during the Romulus-Plymouth Salem regional game Wednesday night.

Brad Emons, who covered the game, reports that it was a lot of barking and not much biting. The fight started when Salem's Tom D'Angelo was pestering a Romulus player after a missed shot. The two bumped and exchanged words. The benches emptied, but no punches were thrown.

"The only scary thing was when Terry Mills came storming off the bench," Emons said. "I thought he might do some damage, but nothing happened."

Mills did some damage when play resumed, however. He rattled the backboard with a thundering two-handed dunk.

THE OVERACHIEVERS: 1 Plymouth Canton, 0-5 before Christmas, 10-6 after 2 Wayne Memorial. They were the best team in the area (by far) and their tallest player was 6-2 3 Livonia Churchill. Don Albertson may have put forth his best coaching effort of his career. His young team finished with a 12-9 record and was darn near impossible to beat at home. 4 Plymouth Christian. This team finished with a best-ever 17-4 record. Two years ago, the same group of players were 5-15.



Chris McCosky

The underachievers: 1 North Farmington. Perhaps this is unfair because the team started just two players with any extensive varsity experience. In the later part of the season, North was one of the top teams in the area — as was expected of them all along.

A lack of experience wasn't North's only problem. It was frustrating to watch the team waste the ability of Rick Anderson.

Anderson, arguably, was the best basketball player in Observerland this season (the coaches from the Mid-American Conference think so, anyway). He averaged between 10 and 15 shots per game with North. He rarely got the ball in a good position to score. Someone with his shooting ability should be taking 20 to 25 shots a game.

ANOTHER THING about Anderson. How come the guy never gets to the foul line? He's a 90 percent or better free throw shooter, but it seemed the only time he'd get to the line was to finish off a three-point play.

If it was frustrating for me, imagine how Anderson and North coach Tom Negoshian must have felt.

More underachievers: Plymouth Salem comes to mind. They were a 12-11 team very typical of Observerland basketball. The Rocks were both very good and very bad this season.

They were one of the biggest teams in the area, but their big men (with the exception of Mike Hale) were relatively passive players. Injuries played a big role in keeping Salem near 500. At one point, the team played without three starters.

ALL-EXCITEMENT TEAM: These are the guys I most enjoyed watching this season. 1 Farmington's Bruce Kratt 2 John Glenn's Steve Hawley 3 CC's Paul Tavana 4 Harrison's Ken George 5 Canton's Tyrone Reeves. It should be noted that I didn't see any of these guys play this season: Cordell Robinson of Bishop Borgess, Mark Robinson or Spence Williams of Wayne, or Dennis Bushart of Redford Union.

All-Blue Collar team: These guys are hard-working and under-appreciated. 1 Mike Hale of Salem 2 Rod Sarcevic of Harrison 3 Paul Makara of Salem 4 Ken Gendjar of Churchill 5 John Sheridan, Garden City.

Most improved players: 1 Joel Mies of Canton 2 Will Lund of Harrison 3 Kyle Mutz of Farmington 4 Andy Graziulis of Glenn 5 Chip Finneran, Livonia Stevenson.

Lastly, I would be remiss if I didn't extend one last appeal to the Western Lakes athletic directors to reinstate the post-season league tournament.

You have the opportunity to stage a tournament to rival the highly-publicized PSL and Catholic League tournaments. Don't waste the opportunity. Listen to the coaches, they have put together a feasible plan talk to either Fred Thomann or Mike Teachman.



The fight that broke out in the Salem-Romulus regional tournament basketball game Wednesday, in which Salem's Paul Makara (No.

23) played a central part, featured more barking than biting.

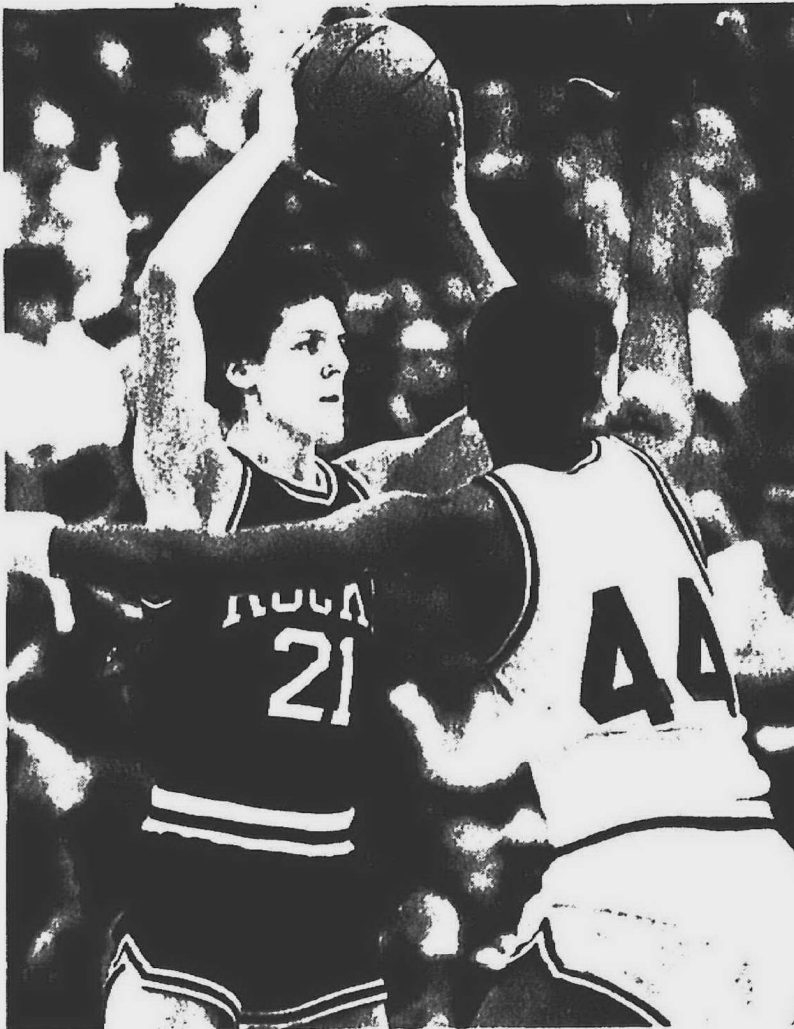

Mike Hale (left) and Tyrone Reeves (right) were among the bright spots on the boys basketball horizon this season. The good news:

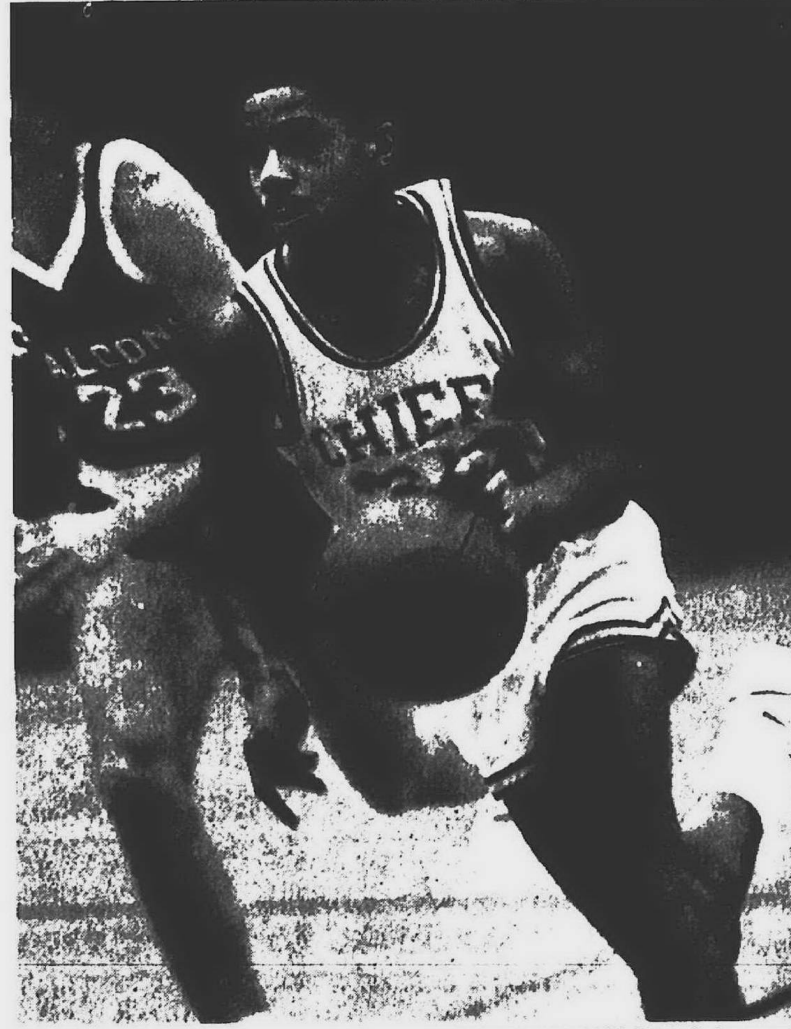

is: both are juniors and will return next season.

photos by BILL BRESLER/staff photographer

Thomann's name can't escape college rumor mill

By C.J. Risak staff writer

PERHAPS EVERYTHING was calm for too long.

For want of a better term, the recent spurge of collegiate basketball coaching vacancies is often just referred to as cyclic. That makes it sound as if, every couple of years or so, there will always be a sudden rash of openings. Like the changing of the seasons, supposedly.

The effects these possible changes will have locally can not yet be determined. But that doesn't mean loads of possibilities — some plausible, some definitely possible, and some totally ridiculous — aren't being scrutinized.

The first opening came at Eastern Michigan University, when coach Jim Boyce resigned in January. Assistant coach Ben Braun assumed command, and Braun continues to be a top prospect.

His recruitment efforts — Brian Nolan of Muskegon has committed, while Brad Soucy of Allen Park Inter-city Baptist and North Farmington's Rick Anderson are close to it — have helped solidify his chances.

Others submitting their applications are Charlie Parker, the Wayne State coach; Bill Morris, formerly of Hillsdale College and now at Fort Hayes State; and Bernie Fine, an assistant coach at Syracuse.

THE NEXT OPENING brought rumors that Oakland University's Greg Kampe might be departing. Bowling Green State coach John Weinert announced in January he would retire at the end of this season. Kampe, who played under Weinert, admitted he had applied for the job, but has since withdrawn his name from consideration.

WSU's Parker, who was an assistant at BG under Weinert, is also interested

in that job. So is Eldon Miller, who is leaving Ohio State.

Is this getting confusing? Well hold on, 'cuz there's more to come.

OU's Sue Kruszewski submitted her resignation as women's basketball coach earlier this month. Kruszewski, who coached the Lady Pioneers to a 42-40 record over three years, cited burnout as her reason for leaving.

OU athletic director Paul Hartman is hoping to have a new coach by April 9, the signing date for high school players. As yet, no favorite for the job has emerged, but the possibilities . . .

Like Ed Kavanaugh, the highly-successful Schoolcraft College and Livonia Ladywood women's coach. Kavanaugh has guided SC to the Eastern Conference championship and Ladywood to the Class B state crown in the last year.

So is he interested? "Not at all," said Kavanaugh, squashing that potential

rumor quickly. "I'm happy where I am."

NOW TO THE MOST intriguing of candidates: the current Oakland Community College mens basketball coach, Fred Thomann. Or at least he was the top man through Saturday.

Thomann coached boys' basketball at Plymouth Salem for 12 years, piling up a 227-49 record, before resigning after the 1983-84 season. He still coaches Salem's girls team. And when an old friend, OCC coach Tom McPhillips, asked if he'd like to assist him prior to this season, Thomann agreed.

Little did he know what it would entail. Just before the end of the regular season, McPhillips was hospitalized. Thomann was called on to take over.

It wasn't an unpleasant task. OCC was one of the Eastern Conference's top teams. But it wasn't easy, either, particularly on short notice, with key

tournament games ahead, and with Thomann committed to coaching the Salem girls track program.

OCC has since won the state junior college title and reached the NJCAA Division II semifinals under Thomann's tutelage. With McPhillips' return in doubt, the question was apparent: Would Thomann take the position on a full-time basis?

"WE HAVEN'T made any kind of a decision on it," said OCC athletic director Pin Ryan Thursday. "We're going to wait until the season is over."

Asked if Thomann would be considered for — or would consider — the job, Ryan replied, "I don't really know, that's what I'm saying. At the end of the season, we'll sit down and talk about it."



Fred Thomann sought-after coach

Please turn to Page 2

Coaching vacancies stir rumors

sports shorts

● SAL BASKETBALL

Two basketball leagues are forming at the Salvation Army Plymouth Community Center (located on Main Street).

A 10-game Tuesday mens league will begin April 1. Registration deadline is 5 p.m. March 21. The fee is \$150 per team. There is also a \$12 per team fee for referees each game.

A three-on-three league for high school-age boys will begin April 7. Games will run from 5-8 p.m. Mondays through June 18. A \$25 team entry fee is due before April 1.

Call 453-5464 for more information.

● BABE RUTH BASEBALL

Plymouth-Canton area boys aged 13-15 interested in competing in the Babe Ruth baseball program may attend a meeting from 3-4:30 p.m. Saturday, March 22, in the main meeting room of the Canton Township Hall.

● BASEBALL TRYOUTS

Tryouts for boys aged 13-14 interested in competing for the Plymouth-Canton Craiger Koufax baseball team will take place from 4-6 p.m. Saturday March 22.

The indoor tryouts will be held in the Plymouth Community Center (Salvation Army gym, 9451 South Main Street).

Call Ed Bozyk at 981-1929 for more information.

● MORE ON BASEBALL

The Plymouth-Canton Junior Baseball League will hold registration for the 1986 season from 9 a.m. to 3 p.m. Saturday, March 22, in the Plymouth Canton High School cafeteria.

All boys and girls who will be 7

years old and no older than 18 before Aug. 1 are eligible.

Registration fees are: \$20 for boys ages 7-8 and girls ages 7-9; \$24 for boys 9-12 and girls 10-12; \$26 for boys 13-14 and girls 13-18; \$30 for boys 15-18 and \$60 for families.

Birth certificates are required for new players.

Managers and administrators are needed and should also attend the registration sessions.

● MENS REC NIGHT

The Canton Parks and Recreation Department is sponsoring a 10-week session of mens recreation night from 6:45-9:45 p.m. Wednesdays beginning March 26 at Eriksson Elementary School.

The program is restricted to Canton residents only, except for the non-residents currently in the program.

The fee is \$10. Call 397-1000 for more information.

● CHIEFS BASEBALL CLINIC

The second Plymouth Canton Chiefs Baseball Clinic will take place from 9 a.m. to 5 p.m. on the three Saturdays: March 22, April 12 and April 19.

The clinics, sponsored by the Canton Chiefs Parents Booster Club, are at Canton High School's Phase III facility.

The fee is \$20. Participants must be at least 9 years old.

The clinics, which cover virtually every aspect of the game, will be run by Canton baseball coach Fred Crissey and assistants Dave Racer and Mark LaPointe.

Call Gary Lyle at 455-3444 or Tom Kenyon at 453-5667 for more information.

Continued from Page 1

Thomann was no more revealing. Clouding the picture further was his background: He was the only high school coach considered for the EMU post before Boyce was selected, and he has shown an ability to coach womens basketball, too.

Which means he could be a candidate at EMU (again) or OU, as well as OCC — couldn't he?

"I haven't had time in the last three weeks to think about any openings," said Thomann. "It's been hectic. I've been tied up with OCC Thursday through Sunday for the past three weeks."

"I can honestly say I haven't given it much thought."

Still, Thomann could be considered at any of the three positions, although he said he had "not submitted my name for any position."

AND YET . . . "The thought enters your mind," Thomann admitted. "I interviewed for the Eastern job when Boyce got it, and they asked me to interview. Now, in retrospect, I can understand why they were not going to hire a high school coach, especially after the Gerry Faust thing at Notre Dame, when he

couldn't do the job."

EMU does not appear to be a realistic possibility for Thomann. OU, too, must be considered a longshot. The school's administration has hired men to coach its womens team (current University of Detroit coach Dwayne Jones), but would probably want someone with more college experience.

That still leaves OCC, where the unvoiced message is that, should McPhillips not return, the job would be Thomann's for the taking.

"I'm still not even in a position to think about that," said Thomann. "Being thrust into this position, under these circumstances, is not the best way to do it. That's why I told the players and the people in the administration I would take it one day at a time."

"I'll talk to Tom first. In my mind it's still his job. It's his team, he recruited them, they're his players."

McPHILLIPS IS due to return in a week. But don't expect Thomann to make a decision quickly. He still enjoys teaching at Salem, and already was looking forward to coaching the girls team next year, which he thinks could be one of the school's

OCC bounced in semifinals

The balanced scoring that marked Oakland Community College's men's basketball success throughout the season was missing Friday, and that cost the Raiders in a 69-59 loss to Parkland (Urbana, Ill.) CC in the NJCAA Division II semifinals at Flint Mott CC.

Early foul trouble plagued OCC. Starters Gary Holt and Willie Jones both missed nine minutes of the opening half after drawing their third personal fouls, enabling PCC to open up a 34-25 lead by the intermission.

That advantage grew to 16 before the Raiders rallied behind Jones, who scored 20 of his 24 points in the second half, and Rod Thompson, who had eight of his 18 in an OCC surge that tied it at 50 with six minutes left.

That was the best the Raiders could do, however. PCC scored the next four points and stayed in command by canning 13 of 14 free throws down the stretch. For the game, PCC hit 23 of 29 foul shots to seven of 16 for OCC. Dave Stein led the winners with 25 points.



19th Anniversary Sale CUSTOM REUPHOLSTERY

THE ART OF REUPHOLSTERY.

Building on your frame (where you save big dollars), the upholsterer re-ties the springs, puts in new webbing, all new padding, filling and totally re-creates the sofa. This is all hand-work involving a high order of skills. What you get back is a piece of furniture in the class of custom-made.

THE FABRIC ADVANTAGE.

A significant advantage in reupholstering is fabric selection. You choose from a practically panoramic range of colors and textures. So you can find just about any fabric, at any price, to fit any decor. Call American and Save

**ALL WORK GUARANTEED
CALL 478-6969
AMERICAN VINYL COVERS
& REUPHOLSTERY, INC.
27520 West Eight Mile
Farmington Hills**

Flyers 2nd in state

The Plymouth-Canton Bantam B Flyers hockey team had it's perfect season blemished at the state playoffs last week, but wound up taking second place overall.

The Flyers took a 47-0-4 regular season record into the state playoffs at Southfield.

Only one Bantam team in the state was good enough to top the Flyers — Traverse City. Plymouth-Canton, one of eight district champions competing for the state title, defeated teams from Redford, Jackson and Warren, but lost a pair of 6-2 decisions to Traverse City.

Mark Jogwich, Mike O'Brien, David McKee, Matt Blom, Jimmy Marshall, Mike Tenant, Scott Hall, Eddie Monette and Tommy Fugabian all scored goals for the Flyers in the tournament. Tenant scored six goals and McKee scored three.

The team will play at Joe Louis Arena at 8 p.m. March 21 in the East vs. West divisional game.

The Flyers are coached by Ray Allen with assistance from former Red Wing Dennis Hextall, Steve Kalifesh, Tom Allen and Ed Blom.

CELLNET presents:
St. Patrick's Day Sale
Featuring **PANASONIC**
Cellular Phones

CELLULAR PHONES AS LOW AS **\$24.00*** per mo.

CALL CELLNET 588-3894
*With approved credit

FREE CAP DAY

to the first 3,000 fans courtesy of
UNICAP; THE OFFICIAL VITAMIN OF THE NHL

Saturday, March 22 • 2 pm

Red Wings vs. Chicago Blackhawks

Tickets at JOE LOUIS ARENA BOX OFFICE and all TicketWorld Outlets

CHARGE BY PHONE (313) 567-7500

Aim for the target of opportunity in the AIR FORCE RESERVE

EARN EXTRA MONEY AND LEARN SKILLS YOU CAN USE WITH THE AIR FORCE RESERVE. Additional income, training, low cost insurance, benefits add up to a successful career. If you've had a full career in the military, you've never been in the Air Force Reserve. Let the Air Force Reserve be your starting point for a better life.

Needed Now:
Air Cargo Specialists
Civil Engineering Skills
Paratrooper Specialists

Call (313) 456-4976
Or Fill Out Coupon and Mail Today!
To: Air Force Reserve Recruiting Office
927 TAG/RS
Selfridge ANG Base, MI 48045-5045

AIR FORCE RESERVE 4-610-1004

A GREAT WAY TO SERVE

SALEM LUMBER

a gift for him...
picnic table

model PQ-10

wrought iron hardware kit **\$27.88** set
heavy enough for 6 or 8 ft. lumber
round tubing - your choice of black or ivory

also in new square tubing design in ivory only **\$39.88** STT-2V

**30850 plymouth road
Ivonia
422-1000**

Health and FITNESS

Vitamin C, tennis shoes, green, leafy veggies with enzymes intact—what's all this about keeping physically fit?

It's the smart thing to do these days; primarily because you feel like doing other, more exciting things when you feel well. We'll take a closer look at HEALTH & FITNESS on Monday, April 7, in an interesting and informative supplement.

THE
Observer & Eccentric
NEWSPAPERS

Note to advertisers—don't miss this opportunity to put your message in this popular supplement—your deadline is Friday, March 21, 10:30 a.m. Call 591-2300 in Wayne County or 644-100 in Oakland County to reserve your space.

DuMouchelles MARCH AUCTION

ESTATE AUCTION
Friday, March 21, 7:00 p.m. Saturday, March 22, 11:00 a.m. Sunday, March 23, at noon
Preview exhibition begins March 14 through the sale dates, 10-5 p.m., special exhibition Wednesday, March 19, 10:00 a.m.-9:00 p.m.
Illustrated catalogues \$10.00 postpaid. Call or write for a free brochure.

Featuring FRIDAY: Antique Royal Vienna Urns, Antique Kentucky Long Rifle, Antique Gun and Sword Collection, Antique English Blunderbuss, Victorian Cast Iron Architectural features, Oriental Rugs

SATURDAY: Collection of Rare Antique Japanese and Chinese Ivories, Netsukes & Inro, Oriental Rugs, Antique Victorian Jewelry, Pair of Walt Disney Celluloids, Art Deco Austrian Bronzes, Victorian Furniture

SUNDAY: French Bronzes, Oriental snuff Bottles and carved Ivories, Carved Oak Baroque Revival Cabinet with stained glass, Four Poster Brass Beds, Charles Cooper Henderson oil on canvas, Fine Jewelry, Grand Baroque Sterling Tea Set

Featuring the Estates of Catherine Brown and Richard C. Aronson
Over 1000 fine offerings

R. Dubois, bronze sculpture, European farm boy, H 26"
Edmond Outhon, oil on canvas, 35" x 44" (German/American 1870-1920)
Victor Schierv, oil on canvas, label on frame reads "Harvard Press, Paris" 30" x 24" (Romania b.1885)
French Louis XIV bronze mounted grandfather clock, mahogany case, H 85"
John Mari Ten Kate, watercolor, 11" x 15" (Dutch 1831-1910)
Keshan Oriental Rug 4'4" x 6'8"

DuMouchelles
409 East Jefferson • Detroit, MI 48226 • Phone (313) 963-8255
Auctioneers and Appraisers in Michigan, Ohio and the Midwest since 1887



Greenberg picks Geraldine Page as Best Actress for "The Trip to Bountiful" and

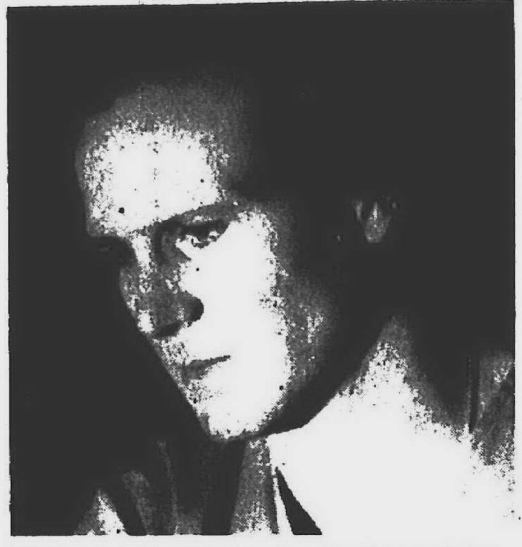

William Hurt as Best Actor for "Kiss of the Spider Woman."

the movies
Dan Greenberg

'Old critic' predicts who will win Oscars

First I was out of step with the millions who love Rocky and Rambo. Then I alienated young persons without number by saying Molly Ringwald is not Pretty in Pink, or out of it for that matter.

Now, once again, it is time for this old critic to expose his incompetence by predicting the 1988 Oscar winners.



Danny Glover and Whoopi Goldberg appear in this scene from Steven Spielberg's "The Color Purple," Greenberg's choice for Best Picture.

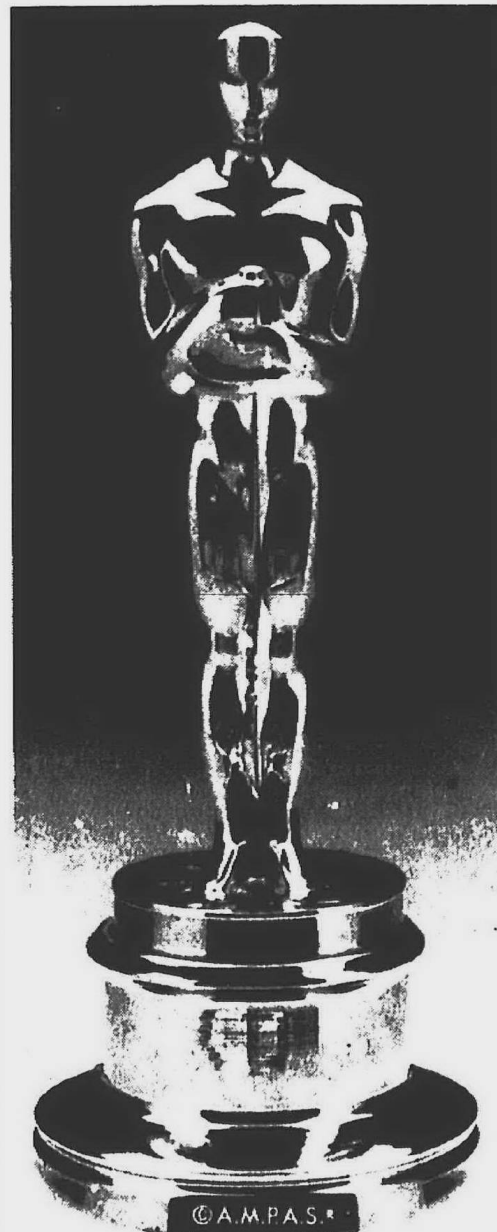

Who will take home the Oscars? Movie fans everywhere are trying to guess winners of the Academy Awards. ABC-TV will broadcast live coverage of the event beginning at 9 p.m. Monday, March 24.

Best Actress, hands down, goes to Geraldine Page for her bravura performance in "Trip to Bountiful." After eight nominations, she finally should get the award.

If I even approach last year's 63 percent, I'll feel pretty good, but don't call Jimmy the Greek just yet.

Unlike Awards Night (Monday, March 24, this year), I won't try for the big finish. Rather, let's start at the top with Best Picture. This year's nominees include some of the best films of the decade. Looking at academy politics, I suspect that "Color Purple" will win Best Picture, although I think "Prizzi's Honor" and "Kiss of the Spider Woman" are better films.

IT'S ALWAYS a shaky proposition to compare films which are so diverse. In years less richly endowed with new films, either of these three or "Out of Africa" probably would walk away with most of the Oscars.

But, given the heavy competition this year, I think the emotion will carry the day for "Purple," even though I'm picking "Spider Woman" because "Prizzi's" sardonic irony didn't sell well. Besides, that crowd already has won quite a few awards.

I do think John Huston will take home an Oscar as Best Director for "Prizzi," reflecting respect and honor for a filmmaker of great accomplishment who made a very clever, entertaining movie.

Plunging right ahead, for Best Actor, I'm torn between Jack Nicholson and William Hurt. Immediately after screening "Prizzi" I ordered Jack's statue. Then I saw "Spider Woman." Both Hurt and Nicholson deserve the award but neither wants half, so I'll bet on Hurt since Nicholson's got a couple. Watch — after all this clever reasoning, James Garner will get a sympathy award for "Murphy's Romance." Not from me.

Best Actress, hands down, goes to Geraldine Page for her bravura performance in "Trip to Bountiful." After eight nominations, she finally should get the award. Whoopi Goldberg did turn in a superb performance but "Purple" will win so much that there's got to be some backlash. I'm betting on that in this category. Besides, Page did a marvelous job.

ALL FIVE ACTRESSES in the Supporting category are deserving but, to me at least, Oprah Winfrey in "Purple" is just a little bit ahead of the field and gets my vote.

William Hickey is most deserving in the Supporting Actor column but, among "Prizzi's" political problems, it peaked too early. Hickey, primarily known as a teacher of acting, should have a lot of support, but I'll bet Don Ameche gets it on sentiment. After all, if he hadn't invented the telephone, how could you call your agent?

"Miss Celie's Blues" from "Purple" for Best Song, although the kids on the pop charts may win for "Power of Love" from "Back to the Future" or "Say You, Say Me" from "White Nights." If Miss Celie doesn't get it, I'll pick "Power of Love."

"The Purple Rose of Cairo" was a very clever film, even though its box office wasn't smash. I'll pick Woody Allen for Original Screenplay. For Screenplay Adaptation, again the competition is intense with Horton Foote's "Trip to Bountiful" breaking into the select circle of "Purple," "Prizzi," "Africa" (screenplay by Kurt Luedke of Birmingham) and the "Spider Woman."

In most years, any one of those would be three lengths ahead of its closest challenger. "Purple," on a roll, will get this one as well as Original Score and Makeup.

Film Editing to "Runaway Train" while "Back to the Future" wins Sound and Sound Effects Editing. "Cocoon" gets my vote for Visual Effects and "Out of Africa" will win Costume and Cinematography.

Most of the Foreign Film and Documentary nominations weren't available so I don't have to stick my neck out there.

Here's hoping my percentage is better than last year. But who's counting?

table talk

Irish feast

A buffet featuring corned beef and cabbage, Irish stew, chicken with Irish whiskey and cream, soda bread, boiled potatoes, spinach noodles, rice pilaf, green beans almondine, brussels sprouts, assorted desserts and salad bar will be served from 11:30 a.m. to 3 p.m. and 6-10:30 p.m. Monday, March 17, at the Wicker Works at the Northfield Hilton in Troy. Irish coffee and green beer will be available both in the Wicker Works and Hurley's Lounge. Lunch is \$6.95, dinner \$10.95. Hurley's will offer live entertainment by the Reel Happy Irish String Band from 6 p.m. to midnight.

Green offerings

Specials of Irish lamb stew, corned beef and cabbage and Irish beef stew will be offered on St. Patrick's Day at the Clarkston Cafe. Beer and martinis will be green. An Irish trio, Laurie and Friends, will entertain from 5 p.m. to midnight Monday, March 17. Pianist Jim Bajor will fill in at the breaks.

Dinner dance

The Rhinoceros restaurant and the Taboo nightclub in Detroit's Rivertown have joined to present an all-inclusive dinner and dancing package Wednesdays-Thursdays. The evening begins with live enter-

tainment at the Rhinoceros and a full dinner with choice of entrees (fresh rainbow trout, filet of beef, chicken Wellington, ratatouille with shrimp, pasta primavera or a daily special). At the Taboo, within walking distance, guests will be offered two cocktails each and dancing, as part of the package. Total cost is \$20 per person including taxes and tip.

Party time

The Kingsley Inn in Bloomfield Hills will feature its Irish Coffee for \$2 and also will serve some Irish food specials on St. Patrick's Day. Irish potato chowder, Scotch eggs and corned beef and cabbage will be on the menu. The quartet Foreign Affair will sing from 8-10 p.m. in the lounge and three dining rooms.

Free appraisals

Diamonds, pearls and other gemstones are appraised free by gemologist James R. Krol during lunch the first and third Tuesday of each month at Restaurant Duglass in Southfield. Auctioneer Frank H. Boos tells the value of antiques or objets d'art the second and fourth Tuesday of each month. Lunch is offered from noon to 2 p.m.

Cocktail hour

A new cocktail hour called "Beat the Clock" has been initiated at Griff's Grill in

Pontiac. Featured are special prices, along with music by disc jockey Barry Miller from radio station WOUE. Changes in food service include new entrees for breakfast and lunch. Entertainment is presented Tuesdays-Saturdays, with live bands on the weekends.

It's Sneakers

A new restaurant and lounge called Sneakers has opened at the Franklin Racquet Club and Spa in Southfield. Entrees offered include fresh, broiled whitefish; char-grilled chicken; and the house specialty, grilled swordfish. A "Build Your Own Burger" and other sandwiches also are available. An extensive wine list features imported and domestic wines. Sneakers is done in an art deco motif, with pastels and earth tones for the color scheme.

Menu changed

Five-daily fish and chef's specials are now being offered at lunch and dinner, in addition to regular entrees, at Windows Restaurant in the Ann Arbor Inn. Executive Chef Bill Keech describes the menu offerings as a combination of new American cuisine and classic continental. New table linens, table lanterns and uniforms also are changing the restaurant's image. Windows on the 11th floor of the Inn, overlooks the Ann Arbor skyline.

DINING AND ENTERTAINMENT GUIDE
ON THE TOWN

BONE-YARD BAR-B-B
CARRY OUT

COCKTAILS in Livonia LUNCH SPECIALS EVERY DAY UNTIL 4:00

INTRODUCTORY COUPON
Also good for Carry Out (Only One Item, Please!)
SLAB OF RIBS FOR 2 \$9.95
Whole CHICKEN FOR 2 \$6.25

LIVONIA 427-6500
FARMINGTON HILLS 851-7000
Call ahead and we'll have it waiting for you!

31006 ORCHARD LAKE RD (14 Mile & Orchard Lake) FARMINGTON HILLS • 851-7000

20043 PLYMOUTH ROAD (Between Warren & Middlebelt) LIVONIA • 427-6000
HOURS: Mon-Fri 11:30-11:00 Sat 10:00-11:00 Sun 11:00-11:00

Go For it!

Be an Observer & Eccentric Newspaper carrier.
Call 591-0500 for details

Curtis Mathes Show Stoppers Club

\$200 VALUE

100 FREE COUPONS ON RENT 1 GET 1 FREE
RENTAL MOVIES - '2 - 2 DAYS

LIFETIME MEMBERSHIPS \$19.95
(New Members Only)
ALL CURRENT VHS TITLES FOR SALE OR RENT

Offer expires 3-31-88
Curtis Mathes
34794 WARREN ROAD at WAYNE ROAD
WESTLAND CROSSING 525-5110
Hours: Mon.-Fri. 10-9 Sat. 10-6 Sun. 12-5

Great Food freshly prepared, light and healthy...and delicious

Great Selection from garden fresh stir-frys to homemade desserts

Great Service by a friendly, attentive and knowledgeable waitstaff

Great Atmosphere comfortable and casual, warm and relaxing

Great Value very affordable prices that may surprise you

Great Savings for a limited time with the coupon below

THE BEST REASONS TO DINE AT...

tanglewoods
a restaurant & gathering place

Fairlane Town Center (upper level, near Saks)
Lakeside Mall (upper level, near Lord & Taylor)
Twelve Oaks Mall (upper level, near Lord & Taylor)

open daily from 11 a.m. noon on Sunday

FREE ONE FREE ENTREE FREE
with the purchase of any other entree of equal or higher value
Valid from 5 p.m. Monday through Friday, all day Saturday and Sunday
Expires March 30, 1988

Fairlane Town Center
Twelve Oaks Mall
Please present when ordering.
Tax and gratuity not included

Presented by the

Observer & Eccentric
NEWSPAPERS



Vacation Planner

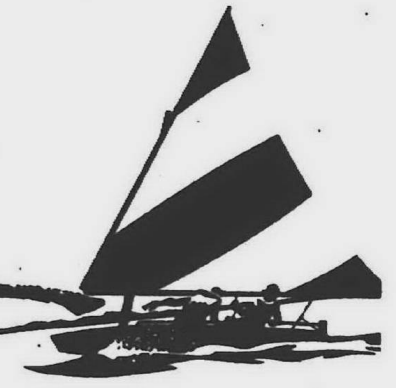

PLAN YOUR VACATION TODAY--ANTICIPATION IS PART OF THE FUN!

Best of the West

\$1089 COMPLETE PER PERSON
Based on Double Occupancy

GRAND CANYON - HOLLYWOOD - HEARST CASTLE - INDIAN PUEBLO
20 DAYS - DEPARTS SUNDAY, JUNE 15, 1986 RETURNS FRIDAY, JULY 4, 1986

- | | | |
|---|--|---|
| <input type="checkbox"/> ESTES PARK | <input type="checkbox"/> SAN FRANCISCO | <input type="checkbox"/> SANTA BARBARA |
| <input type="checkbox"/> SALT FLATS | <input type="checkbox"/> PACIFIC OCEAN | <input type="checkbox"/> HOLLYWOOD & VINE |
| <input type="checkbox"/> EMIGRANT TRAIL | <input type="checkbox"/> EMBARCADERO | <input type="checkbox"/> CHINESE THEATRE |
| <input type="checkbox"/> CASINOS | <input type="checkbox"/> MONTEREY | <input type="checkbox"/> MOJAVE DESERT |
| <input type="checkbox"/> DONNER PASS | <input type="checkbox"/> PACIFIC COAST HIGHWAY | <input type="checkbox"/> LAKE HAVESU |
| <input type="checkbox"/> HIGH SIERRAS | <input type="checkbox"/> BIG SUR | <input type="checkbox"/> LONDON BRIDGE |
| <input type="checkbox"/> REDWOOD TREES | <input type="checkbox"/> SOLVANG | <input type="checkbox"/> COLORADO RIVER |



Due to FIRST CLASS SEATING, with extra leg room, our full sized motorcoach can accommodate only 32 passengers. Space is limited, reservations will be confirmed, with deposits on first-come basis.



Caribbean Cruise

5 DAY CRUISE
5 DAY MOTOR COACH
3 DAY MIAMI BEACH

DEPARTS FRIDAY, NOVEMBER 28, 1986-RETURNS WEDNESDAY, DECEMBER 10, 1986

\$673 COMPLETE PER PERSON
Based on Double Occupancy
INSIDE CABIN

\$773 COMPLETE PER PERSON
Based on Double Occupancy
OUTSIDE CABIN

- KEY WEST PLAYA DEL CARMEN COZUMEL MIAMI BEACH

Your beautifully appointed cabin has been tailored to your needs to insure comfort night and day. There is plenty to do aboard this luxurious floating resort. A well-equipped gym, dancersize classes, swimming, deck sports, deck chairs and even skeet shooting are available for your enjoyment. A card room, parlor games, table tennis,

movie theatre, library plus a bank, beauty salon and gift shop are all at your disposal. Gourmet food is prepared by Master Chefs and our five-day cruise features four delicious meals a day, including a full course breakfast with mid-morning and mid-afternoon snacks. For stimulation there is the CASINO with the excitement of Blackjack, Roulette and slot machines.

Due to FIRST CLASS SEATING, with extra leg room, our full sized motorcoach can accommodate only 32 passengers. Space is limited, reservations will be confirmed, with deposits on first-come basis.

Florida Sunshine Tour

\$649 COMPLETE PER PERSON
Based on Double Occupancy

TENNESSEE - CAROLINAS - GEORGIA
14 DAYS - DEPARTS SUNDAY, FEBRUARY 22, 1987 - RETURNS FRIDAY, MARCH 6, 1987

- | | |
|---|---|
| <input type="checkbox"/> GEORGIA
Stone Martin Park
Coastal Highway | <input type="checkbox"/> FLORIDA
St. Augustine
Kennedy Space Center
Epcot
Miami Beach
Everglades Boat Ride |
| <input type="checkbox"/> TENNESSEE
Great Smokey Mountains
Gatlinburg | |
| <input type="checkbox"/> SOUTH CAROLINA
A Plantation
A Coastal Island | |

"Your" Price Includes...

- Round trip airfare to Atlanta Round trip motorcoach from Atlanta through the Southeast Hotel/Motel accommodations-14 days To-your-room baggage handling Sight seeing enroute Special events and entrance fees as listed Fully escorted



Due to FIRST CLASS SEATING, with extra leg room, our full sized motorcoach can accommodate only 32 passengers. Space is limited, reservations will be confirmed, with deposits on first-come basis.



Hawaiian Tour

\$1484 COMPLETE PER PERSON
Based on Double Occupancy

16 DAYS-DEPARTS FRIDAY, APRIL 25, 1987 - RETURNS SATURDAY, MAY 9, 1987

- | | |
|---|--|
| <input type="checkbox"/> WAIKIKI
Deluxe Aloha Cocktail Party
Flower Lei Aloha Greeting
City Tour of Old and New Honolulu
Punch Bowl
Iolani Palace
Manoa Residential District
International Market Place
Pearl Harbor Cruise | <input type="checkbox"/> KONA & HILO
Black Sand Beach
Mauna Loa and Kilauea Volcanoes
Thurston's Lava-Tube
Giant Fern Tree Forest
Famous Volcano House
Banyan Tree Drive
Hilo's Orchid Gardens
Rainbow Falls
Beach Party Luau |
| <input type="checkbox"/> KAUAI
Wailua River Boat Cruise
Fern Grotto | <input type="checkbox"/> MAUI
Mysterious Valley Excursion
Old Whaling Capital of Lahaina
Fabulous Kaanapali Resort |

"Your" Price Includes...

- Air Transportation- Round trip via scheduled airlines coach class; with inflight meal service Aloha/Hawaiian Airlines-Jet flights between the islands Hotel accommodations-based on twin/double bedrooms in fine resort hotels; all rooms with a private bath To-your-room baggage handling Personal Transfer- Airport to hotel round trip throughout Tips for baggage handling are included

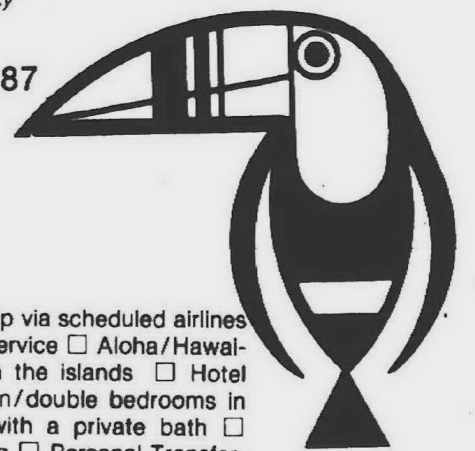

YOUR MAN TOURS 24824 MICHIGAN AVENUE
DEARBORN, MI 48124
(313) 278-4102

FREE!

- Please send me at no obligation a tour brochure explaining all the details and applications for the following tour:
- BEST IN THE WEST CARIBBEAN CRUISE
 FLORIDA SUNSHINE TOUR HAWAIIAN TOUR



NAME: _____
ADDRESS: _____
CITY: _____ STATE: _____ ZIP: _____
PHONE: _____

Wednesday, April 2, 1986
7:30 p.m.

Holiday Inn on Six Mile Road and I-275

Monday, March 17, 1986

CROSSWORD PUZZLER

ACROSS

- 1 Looks sullen
- 6 Redolence
- 11 Individual
- 12 Oriental salutation
- 14 Similar
- 15 Goddess of discord
- 17 Unit of Italian currency
- 18 Pippen
- 20 Period of time
- 23 Plunge
- 24 Bridge term
- 26 Leash
- 28 Mr. Hirt
- 29 Weird
- 31 Locate
- 33 Small valley
- 35 Swiss canton
- 36 Appals
- 39 Locations

DOWN

- 42 Exists
- 43 Newspaper paragraphs
- 45 Simple
- 46 Priest's vestment
- 48 Draw out
- 50 Maxim
- 51 Country of Asia
- 53 Quarry
- 55 Selenium symbol
- 56 Moved
- 59 Created a disturbance
- 61 Excavate
- 62 Small heating devices
- 1 Pounding instrument
- 2 Owner's risk
- 3 Exploit
- 4 Ripped
- 5 Cuts
- 6 Steamship
- 7 Mother
- 8 Cloth measure
- 9 Deposited
- 10 Lasso
- 11 Out of date
- 13 Shade tree
- 16 Drunkards
- 19 Playing areas
- 21 Baby's bed
- 22 Testes
- 25 City in Florida
- 27 Jewish feast
- 30 Raise the spirit of
- 32 Poker stakes
- 34 Ogled
- 36 Faces of clocks
- 37 Land surrounded by water
- 38 Complacent
- 40 Wipes out
- 41 Stitched
- 44 Frighten
- 47 Wild hog
- 49 Send forth
- 52 Snow runner
- 54 Vase
- 57 Spanish article
- 58 Decipher: abbr.
- 60 Tantalum symbol

Answer to Previous Puzzle

A	L	P	S	C	E	N	T	S	O	D
L	E	O	T	O	R	I	I	P	A	Y
B	I	T	E	M	I	T	F	A	K	E
S	L	A	P	S	P	I	A	S		
R	H	O	S	I	M	P	L	E	T	O
E	A	V	E	A	A	R	D	M	O	A
P	R	E	T	E	N	A	A	I	R	D
E	T	N	A	O	L	E	O	E	K	E
W	O	E	S	W	O	R	E	I	A	R
E	W	E	B	L	E	S	S	N	A	G

1	2	3	4	5	6	7	8	9	10
11						12			13
14		15			16			17	
18	19		20			21	22		23
24		25		26			27		28
29		30		31			32		
33				34			35		
36	37			38		39		40	41
42		43		44			45		46
46		47		48		49		50	
51		52		53			54		55
56		57	58		59		60		
61							62		

© 1986 United Feature Syndicate

332 Mobile Homes For Sale

PEACEFUL HILLS Residential lot ready to build. Tread All utilities. 11/21/96 lot. 646-8418

CANTON - Baker Manor Sub. 54 building lots. Underground utilities and paved streets. Price and terms negotiable.

CANTON - Franklin Palmer Estates. Established sub. 1 lots available, make offer. 397-8550

111 ACRES owned multiple Palmer Shown area. Owner anxious. 459-3338

CANTON 1 acre, Ridge Road, 1/4 mile S. of Ford. Paved, 200' of frontage, reliable barn. \$11,900 or offer. 397-8550

FRANKS LAKE premium building sites on the water, only 2 left - 4.4 acres and 11.7 acres (with well). Ann Arbor River. Excellent hunting and fishing. septic approved. For details: (313) 433-9393

333 Northern Property For Sale

BLACK LAKE FRONTAGE - Near Cherygan, seasonal cottage, 2 bedrooms, screened porch, fireplace, garage, secluded, call after 5:30 648-8781

LAKES OF THE NORTH near Grayling, one lot in subdivision, for sale. Call SPN, 525-4302

PETOSKEY - Build your wilderness retreat almost in town, 1/2 mile of river, 3/4 acre near medical center. Excellent trees, high bluff. Reduced to \$74,000 until Apr. 30th. 648-8114

TRAVERSE CITY WATERFRONT CONDOS - Steeplechase Silver Shores on Silver Lake, just outside Traverse City. These resort condominiums are perfect for the owner who wants to rent out when they are not using. Fully furnished, 2 bedrooms, saunas, whirlpool, 1 year golf course membership. Starting at \$49,900. Call:

Pete Hoppin
Real Estate One Lakeshore
816-947-8600

340 Lake-River-Resort Property For Sale

ALPENA RIVERFRONT 3-10 acre wooded sites on Thunder Bay River. Excellent hunting & fishing. Bay River. Lot 1 at \$12,000 each

LAKE OF THE GREEN - Between Glennie & Curran. 2.5 acres with 1/2 acre of lake frontage. Nice hilly, wooded land. Only \$12,900

MICHIGAN NORTHERN REALTY
1-871-7879 Call 1-281-4848

342 Lakefront Property

NORTHVILLE A beautiful hillside waterfront lot. 1 acre. 683-9966

BURT LAKE - INDIAN RIVER 2,500 sq ft custom designed, 3 bedrooms, 3 baths, beamed ceilings, wood-paneled stairs, dock, & storage building. \$150,000. Call: 644-3029 - 616-238-8093

CASS LAKE 85 FT. FRONTAGE - W. Bloomfield, W. Bloomfield Schools - Sewer, water, electric, 1 full paved driveway. Negotiable terms. 851-3317

336 Florida Property For Sale

CLEARWATER HOME, 3 bedroom 1 1/2 baths, dock, waterfront, pool, fireplace. \$139,000. 844-4494 (813) 251-4541

GREENLEAF RESORT - near Orlando 2 bedroom 2 bath condo, completely furnished. 3 championship golf courses, 13 tennis courts, complete resort facilities. Call: 813-559-6646

MARATHON, FLORIDA Sombro Sub. 2 big lots on canal on Ocean side. 10,000 Sq. Ft. each. Will sell separately. 525-4351

MARGATE FLORIDA VILLA 3 bedrooms, 3 baths, extra large screened patio, garage, swimming pool, clubhouse, tennis courts, large eat-in kitchen. \$73,000. 644-3536

ORLANDO AREA - Completely furnished 2 bedroom, 1 bath Condo on Lake Pool, tennis. Near all Fla. attractions. For info, call after 7 PM: 477-2485

PIPERS LANDING - Stewart - Garden condo, 3 bedrooms, 3 baths plus den, 1900 sq ft 3 screened patios, private 275 member 18 hole championship golf, tennis, boating community. 646-9046

339 Lots and Acreage For Sale

BEVERLY HILLS - prime building site on Stellamar. 160x160, all utilities. Birmingham schools. \$39,900. 644-3536

DRYDEN AREA - Secluded 17 acres on 50 acre lake. 13 acres wooded. Beautiful, high ground. 644-3536

400 Apartments For Rent

BRISTOL 1981, excellent condition, 2 bedrooms, 1 bath, call after 6pm. 437-2718

FAIRMONT 1485 w/724 expando. Nicely landscaped large lot in Holiday Estates, Canton. Wood shed, all new carpet. Must see. 495-0015

FAIRMONT 1973, major appliances, new carpeting, excellent condition. \$7,500. Call Kim before 5pm. 855-5869 after 5. 477-8422

332 Mobile Homes For Sale

GLOBAL HOMES 721-1500

See the complete display of Champion Double-Wides!

On Sale Now At
Westland Meadows
3000 Vardon Rd.
1/2 block East of Merriman

Prices starting from
\$23,995
- Minimum Down
- 25 year Financing
- 7 year Home Sentry Service Program
Open 7 Days

HILLCREST 1977, 14x70, 3 bedrooms, 1 1/2 baths, appliances, shed, prime Southfield location, \$12,500. Owner anxious. 258-9619

400 Apartments For Rent

Northgate Apts.

FROM \$360
RENT INCLUDES

- Air Conditioning • Range • Refrigerator • Carpeting • Garbage Disposal • Laundry • Storage Facilities • Swimming Pool • Tennis Courts • Activity Building • Heat & Hot Water

FREE CABLE TV
GREENFIELD AT 10 1/2 MILE RD.
OFFICE OPEN DAILY
968-8688

WEST BLOOMFIELD

Orchard Lake Road, north of Maple. Lovely 1,400 sq. ft., 2 bedroom, 2 bath apartment. Dishwasher, good storage. Separate garage, pool.

TOTAL MOVE-IN ONLY \$1200 including rent, security deposit and cleaning fee.

Also rent INCLUDES HEAT.

626-1508
559-7220

400 Apartments For Rent

352 Cemetery Lots

CEMETARY Lots Parkview Memorial in Livonia. Last Super section. 284-1429

2 lots at \$350 each.

KNOLLWOOD MEMORIAL PARK Canton, Mich. Two cemetery lots Super bargain at \$400 each. Call 517-547-5426

354 Income Property For Sale

EXECUTIVE downtown Birmingham rental for sale 3 bedrooms, fully furnished, \$175,000. Long lease at \$1400 per month plus utilities. 647-3311

WANTED - 2 to 3 unit, suitable for owner occupancy in Plymouth/Northville. Price \$150,000. 459-5363 party. Evenings.

WAYNE - 8 unit, Grosses \$23,140. Tenants pay heat & light. Fully occupied. Waiting list. New roof. Terms available. 684-8855

356 Investment Property For Sale

USER/INVESTOR - 1 acre office site with approved plan for \$2,000 sq. ft. building. 540-8992

WINDSOR - 3 1/4 acres approved for mini warehousing, \$115,000 US dollars. 1-511-968-3006

330 Lots and Acreage For Sale

BEVERLY HILLS Residential lot ready to build. Tread All utilities. 11/21/96 lot. 646-8418

CANTON - Baker Manor Sub. 54 building lots. Underground utilities and paved streets. Price and terms negotiable.

CANTON - Franklin Palmer Estates. Established sub. 1 lots available, make offer. 397-8550

111 ACRES owned multiple Palmer Shown area. Owner anxious. 459-3338

CANTON 1 acre, Ridge Road, 1/4 mile S. of Ford. Paved, 200' of frontage, reliable barn. \$11,900 or offer. 397-8550

FRANKS LAKE premium building sites on the water, only 2 left - 4.4 acres and 11.7 acres (with well). Ann Arbor River. Excellent hunting and fishing. septic approved. For details: (313) 433-9393

333 Northern Property For Sale

BLACK LAKE FRONTAGE - Near Cherygan, seasonal cottage, 2 bedrooms, screened porch, fireplace, garage, secluded, call after 5:30 648-8781

LAKES OF THE NORTH near Grayling, one lot in subdivision, for sale. Call SPN, 525-4302

PETOSKEY - Build your wilderness retreat almost in town, 1/2 mile of river, 3/4 acre near medical center. Excellent trees, high bluff. Reduced to \$74,000 until Apr. 30th. 648-8114

TRAVERSE CITY WATERFRONT CONDOS - Steeplechase Silver Shores on Silver Lake, just outside Traverse City. These resort condominiums are perfect for the owner who wants to rent out when they are not using. Fully furnished, 2 bedrooms, saunas, whirlpool, 1 year golf course membership. Starting at \$49,900. Call:

Pete Hoppin
Real Estate One Lakeshore
816-947-8600

340 Lake-River-Resort Property For Sale

ALPENA RIVERFRONT 3-10 acre wooded sites on Thunder Bay River. Excellent hunting & fishing. Bay River. Lot 1 at \$12,000 each

LAKE OF THE GREEN - Between Glennie & Curran. 2.5 acres with 1/2 acre of lake frontage. Nice hilly, wooded land. Only \$12,900

MICHIGAN NORTHERN REALTY
1-871-7879 Call 1-281-4848

342 Lakefront Property

NORTHVILLE A beautiful hillside waterfront lot. 1 acre. 683-9966

BURT LAKE - INDIAN RIVER 2,500 sq ft custom designed, 3 bedrooms, 3 baths, beamed ceilings, wood-paneled stairs, dock, & storage building. \$150,000. Call: 644-3029 - 616-238-8093

CASS LAKE 85 FT. FRONTAGE - W. Bloomfield, W. Bloomfield Schools - Sewer, water, electric, 1 full paved driveway. Negotiable terms. 851-3317

336 Florida Property For Sale

CLEARWATER HOME, 3 bedroom 1 1/2 baths, dock, waterfront, pool, fireplace. \$139,000. 844-4494 (813) 251-4541

GREENLEAF RESORT - near Orlando 2 bedroom 2 bath condo, completely furnished. 3 championship golf courses, 13 tennis courts, complete resort facilities. Call: 813-559-6646

MARATHON, FLORIDA Sombro Sub. 2 big lots on canal on Ocean side. 10,000 Sq. Ft. each. Will sell separately. 525-4351

MARGATE FLORIDA VILLA 3 bedrooms, 3 baths, extra large screened patio, garage, swimming pool, clubhouse, tennis courts, large eat-in kitchen. \$73,000. 644-3536

ORLANDO AREA - Completely furnished 2 bedroom, 1 bath Condo on Lake Pool, tennis. Near all Fla. attractions. For info, call after 7 PM: 477-2485

PIPERS LANDING - Stewart - Garden condo, 3 bedrooms, 3 baths plus den, 1900 sq ft 3 screened patios, private 275 member 18 hole championship golf, tennis, boating community. 646-9046

339 Lots and Acreage For Sale

BEVERLY HILLS - prime building site on Stellamar. 160x160, all utilities. Birmingham schools. \$39,900. 644-3536

DRYDEN AREA - Secluded 17 acres on 50 acre lake. 13 acres wooded. Beautiful, high ground. 644-3536

400 Apartments For Rent

BRISTOL 1981, excellent condition, 2 bedrooms, 1 bath, call after 6pm. 437-2718

FAIRMONT 1485 w/724 expando. Nicely landscaped large lot in Holiday Estates, Canton. Wood shed, all new carpet. Must see. 495-0015

FAIRMONT 1973, major appliances, new carpeting, excellent condition. \$7,500. Call Kim before 5pm. 855-5869 after 5. 477-8422

332 Mobile Homes For Sale

GLOBAL HOMES 721-1500

See the complete display of Champion Double-Wides!

On Sale Now At
Westland Meadows
3000 Vardon Rd.
1/2 block East of Merriman

Prices starting from
\$23,995
- Minimum Down
- 25 year Financing
- 7 year Home Sentry Service Program
Open 7 Days

HILLCREST 1977, 14x70, 3 bedrooms, 1 1/2 baths, appliances, shed, prime Southfield location, \$12,500. Owner anxious. 258-9619

400 Apartments For Rent

352 Cemetery Lots

CEMETARY Lots Parkview Memorial in Livonia. Last Super section. 284-1429

2 lots at \$350 each.

KNOLLWOOD MEMORIAL PARK Canton, Mich. Two cemetery lots Super bargain at \$400 each. Call 517-547-5426

354 Income Property For Sale

EXECUTIVE downtown Birmingham rental for sale 3 bedrooms, fully furnished, \$175,000. Long lease at \$1400 per month plus utilities. 647-3311

WANTED - 2 to 3 unit, suitable for owner occupancy in Plymouth/Northville. Price \$150,000. 459-5363 party. Evenings.

WAYNE - 8 unit, Grosses \$23,140. Tenants pay heat & light. Fully occupied. Waiting list. New roof. Terms available. 684-8855

356 Investment Property For Sale

USER/INVESTOR - 1 acre office site with approved plan for \$2,000 sq. ft. building. 540-8992

WINDSOR - 3 1/4 acres approved for mini warehousing, \$115,000 US dollars. 1-511-968-3006

360 Business Opportunities

FULL OR PART-TIME Michigan manufacturer is seeking dealers to sell and install new security and energy saving basement storm windows. Excellent ground floor opportunity. No inventory required. Training furnished. Mr. Sims, 428-7325

LOOKING for a working partner with a minimum of \$50,000 to expand a warehousing and truck broker business. A real potential for someone willing to learn or already has the experience. For appointment call Men. Thurs Fri. 313-841-6182

NATIONALLY known pizza franchise for sale. Good from. Plymouth location. Days 659-3147. after 4 pm. 381-0993

OWN A LADIES' OR CHILDREN'S FASHION STORE

Our 10 year old company can help you open your own business. We supply inventory, fixtures, training, site evaluation, and airfare. Famous lines include Calvin Klein, Gloria Vanderbilt, Lee, Evan Picone, Chic, Levi, Esprit, 100's more. Purchase price \$14,100 to \$24,500. For more information call:

Ed Brandt
1-405-238-9358

TYPESETTING BUSINESS OR SELL

MCS-8200 System, \$21,900. AGFA Camera, 1990 with processor & fixtured & inventory at cost. Call 356-2322 or 644-4993

40 LAWN MAINTENANCE ACCOUNTS for sale in the Southfield area. Price is negotiable. Please call 334-4462

362 Real Estate Wanted

CASH TODAY OR GUARANTEED SALE Also In Foreclosure Or Need Of Repair

Castelli
525-7900

OFFICE BUILDING - Wanted to Buy in the 5 - 7 Mile Middlebelt-Farmington Rd general area. Call Gerry at 555-0981

SMALL INVESTOR will buy 1 or 2 small land contracts. Van Reken 488-4702

400 Apartments For Rent

ACCEPTING APPLICATIONS for 1 bedroom apartment 7 mile - Telegraph area \$305 per month includes heat. Call Cammer Management Co. 569-4003

ALL QUALIFIED RENTALS 100% In Free Listing Book 642-1620 SHARE LISTINGS 642-1620

STATEWIDE APARTMENT REFERRAL SERVICES Quality Apartments In Over 100 Michigan Cities For More Info call 477-6664

400 Apartments For Rent

CORAL RIDGE APARTMENTS

2nd at Wilcox • Rochester

1 & 2 Bedroom Apartments \$425

Includes: Heat • Air Conditioning • Stove • Refrigerator • Carpeting • Laundry Facilities • Pool • Beautiful Wood Surroundings

651-0042

WINTER IS...

time to come in from the cold and enjoy luxury living. Warm up in the sauna, relax with your friends in the community room, or get a bird's eye view of the expanses of snow from your high-rise apartment.

- Spacious 1 & 2 bedroom apartments available
- Ideal location
- INDOOR heated pool

RENT INCLUDES HEAT
Located off Wayne Rd between Ford Rd. & Warren
721-2500

Westland Towers

high-rise apartments

"ALMOST NEW"

Tree Top Meadows Apartments

IS LUXURY WHAT YOU SEEK?

Then luxury is what you get. Oversized rooms and balconies, deluxe kitchens, walk-in closets, 2 bedroom has double bath. Close to shopping and expressway.

1 BEDROOM \$465 - 2 BEDROOM \$525

Open Daily 1-6
Saturday 10-5
Closed Sunday

348-9590 or 642-8686

400 Apartments For Rent

BIRMINGHAM Adult community. Large 3 bedroom townhomes with carpets & security systems. Modern conveniences with Old World charm. 646-1188

\$300 REBATE

At Wayne Forest, we'll give you \$300 to help with your moving expenses when you rent a 1 or 2 bedroom apartment. Features include: PAID HEAT, full carpeting, dishwasher, separate dining area, central air, walk-in storage & more. Make one of our spacious apartments your next home. Rent starts at \$425. Open Monday - Saturday 'til 9PM. For a limited time, security deposit just \$200.

Wayne Forest Apts.
326-7800

400 Apartments For Rent

AVAILABLE NOW One bedroom apartments starting at \$150. Carpeting, dishwasher. In Novi near 13 Oaks. Please call 348-8200

Bayberry Place Apts.

HEAT INCLUDED

One and 2 Bedroom Apartments from \$555. Bedrooms, Carpeting, Carpets, Air Conditioning, Swimming Pool, Clubhouse. No Pets.

Close to Shopping, 1 Block North of Maple, 1 Block E. of Coolidge, near Somerset Mall, Troy.

FOR APPOINTMENT CALL:
643-9109

400 Apartments For Rent

BIRMINGHAM APTS. Available for immediate occupancy. One bedroom units are \$550 per month. Rent includes heat and water. 644-1300 or visit our office at 1997 Villa

BIRMINGHAM - Bloomfield, The Green - spacious 1 bedroom, 2 bath, new carpet, separate dining room, carport, balcony, heat & water included, \$855 per mo. Available March 30. Call Eve's or 447-4174

BIRMINGHAM - Downtown 1 and 2 bedroom apartments in prime location. Walking distance to shops & restaurants. 540-8040

BIRMINGHAM - In-town Large 1 bedroom 2 bedroom apartment. Carport, Washer & dryer. Tenant can pick carpeting. Dan 644-7701

400 Apartments For Rent

Prime location Large 2 bedrooms, 1 1/2 baths, basement, carpeting, central air, \$650 to \$675 Please call 649-6909

BIRMINGHAM

400 Apartments For Rent

CHERRY HILL VILLAGE
Cherry Hill, Inkster Rd. - Dearborn Hts.
276-1933
1 bedroom - \$490 2 bedrooms - \$485
Includes heat, hot water, gas for cooking, range, refrigerator & disposal. Tenant pays small electric bill. Carpeted, air conditioned, basement storage carports available. Pool, quiet, adult community, no pets.
Open 8 days - 9am - 5pm
Eves. & Sundays by appt.

LARKSTON GREENS LAKE APARTMENTS

LAKEFRONT LIVING
Private Beach
Fishing & Boating
Luxury 1 and 2 Bedrooms
\$395 & up
Call: 625-4800

DEARBORN HEIGHTS DEARBORN CLUB
Just N. of Ford Rd.
1 & 2 BEDROOM
from \$380
Includes Heat - Carpeting
Air Conditioning - Pool
Office Open Daily
561-3593

TELEGRAPH 7 MILE AREA
1 bedroom including heat, water and electrical appliances. \$295 plus security deposit. No pets.
138-3234

DETROIT - W. 7 Mile. Quiet & low cost. 1 and 2 bedrooms, with heat, from \$235 to \$375. Call from 9-5 pm.
535-7880

DOWNTOWN ROCHESTER 2 bedrooms, includes stove, refrigerator and heat. Possession April 1. Adults, no pets. \$450 per month. Security required.
Smalley Inc. Realtors
632-7244 or 652-1700

FARMINGTON PARK - 1 bedroom 1 bath terrace apartment. Carpet. Available April 15. \$640 per month. Farmington Hills DAs. 323-8565. Eves. 474-3578

FARMINGTON CHATHAM HILLS APT. HOME
WITH ATTACHED GARAGE
ON OLD GRAND RIVER
Bel. Drake & Halsted
1 & 2 BEDROOMS
from \$460
Fabulous Clubhouse
Year Around
Swimming Pool & Saunas
Sound & Fireproofed
Construction & More
Open Daily 12-6pm
476-6080

FARMINGTON HILLS FINEST WILLIAMSBURG TOWNHOUSES
Spacious 2 bedroom, 1 1/2 - 3 bath townhouses with private entrance, patio, carport and basement. From \$745 per month. Rent includes heat, central air, all appliances and a swimming pool. Close to shopping & expressways.
E. of Farmington Rd.
Open Daily 553-2535

PLYMOUTH, New, luxury apartments. 2 bedrooms, 3 full baths. All appliances including washer & dryer. Balcony, carport. \$610 month. 455-3133 and 458-4601

PLYMOUTH 1 bedroom, newly remodeled, all new cabinets, beige carpet. All appliances, including washer & dryer. Call 561-1738
After 5pm 455-1287 or 981-1738

PLYMOUTH - 2 bks. from refrigerator 1 bedroom apartment plus loft bedroom. Skylight, ceiling fan, dishwasher & stove. Water \$420/MO. 1 1/2 months security. No pets.
References
713-6653

FARMINGTON HILLS - Walnut Creek Apt. Spacious 1 bedroom, carpet, walk in storage, all appliances, ample parking. March Special \$430
471-4555

FARMINGTON HILLS AREA, 2 bedroom, 1 bath, 1,200 sq. ft. laundry room in unit. Pool, carport. \$690 month. Immediate occupancy.
346-2131

FARMINGTON HILLS, Miracord Sublet 2 bedroom, 2 bath, terrace, pool. Call after 5pm.
Eves. 474-3313

FARMINGTON HILLS, 2 bedroom, 2 bath, pool, tennis, \$625 month.
853-4744

FARMINGTON HILLS Maple Ridge Apartments 2044 Midland, 1 1/2 bedrooms, 1 1/2 bath, appliances, carpeted, central air. \$500 Carport available. Call between 9am-7pm. 478-1839

FRANKLIN PALMER
On Palmer Rd., W. of Lally
in CANTON TWP.
1 & 2 BEDROOMS
from \$360
Includes Heat - Central Air
Sound Conditioned - Carpeting
Pool & Sauna
Cable TV Available
Open Daily 2pm-5pm
397-0200

400 Apartments For Rent

FINCHLEY, 2230 East E. of Telegraph, Studios, 1 and 2 bedrooms available from \$380. Includes heat, air, carpet. Quiet mature adults call
538-9577
982-4615
982-4615

GARDEN CITY APTS.
2 bedrooms, newly decorated. Heat included. Ford Rd. Merriville vicinity.
455-4615 or 455-1970

GARDEN CITY, 1 bedroom, carpet, kitchen appliances, central heat & air, no pets, water included. \$270 per month, 1 year lease.
421-5121

Independence Green IMMEDIATE OCCUPANCY IN 1 BEDROOM APT.

Located in Farmington Hills. We offer luxurious apartment living that includes heat and water, washer and dryer, built-in vacuum system as an additional cost. Air conditioning, club-house, tennis courts, golf course and much more is available.
CALL OR STOP BY TODAY
477-0133
471-6800
Grand River & Halsted Rd.
Presented by
Mid-America Management Inc.

JOY 20836, Clean quiet one bedroom apartment. Tenant pays heat & lights. \$275 per month includes carpet, air, parking.
936-9266

LIVONIA - basement apt. Prefer non smoker & non drinker. Preferably lady that likes to see but not necessary.
Call 10am-4pm.
561-5416

LIVONIA/WESTLAND WESTWOOD VILLAGE APTS.
Luxurious 1 & 2 bedroom apt. Deluxe carpet, GE self-cleaning oven, plush hot water heater, patio, central air, security intercom system. Clubhouse with sauna & heated pool. Free carport.
JOY RD. W. OF NEWBURGH
Managed by Paragon Properties Co.
523-4720

LIVONIA Woodridge Apts. Applications being accepted for 1 bedroom apt. \$475 month. Located on east side of Middlebelt between 6 and 7 Mile. Open Mon. thru. Fri. between 9-3 and 5-9 pm
477-6418

LOCATION/LOCATION/LOCATION: 1 & 2 bedroom, 1 1/2 bath, 1,200 sq. ft. with balcony, swimming pool, clubhouse. All this includes heat, covered carport, extra storage space, shopping center, walking distance, 3030 Southfield Rd. S. of 15 Mile Rd.
647-1100

LUXURY large, quiet apartment on 9 Mile, Southfield. One or two bedrooms. \$475 & up. Includes heat and water. Call 8am-5pm.
557-0366

NEWLY BUILT 1 bedroom apartments in Livonia. Appliances, including separate washer & dryer. Occupancy March & April, 1986. Rent - \$415 per month & up. Call.
474-8784

NEWLY DECORATED Studio & 1 bedroom, heat, carpet, drapes, appliances, central air, security system from \$375. Schoolcraft/Outer Dr.
531-8100

NINE MILE - HOOPER AREA Spacious 2 bedroom townhouse. \$405 month. Decorated, central air, basement. No pets.
MacArthur Manor
758-7050

NORTHVILLE - standard 2 bedroom rent to beautiful tree lined street, rent \$485, includes new carpeting, appl. central air, security system. Call 474-8401. On Randolph at 8 Mile Rd., 1/4 mile west of Sheldon Rd. Northville Greens Apts.
345-1181

NORTHVILLE upper one bedroom. Completely remodeled new kitchen and carpeting on Main Street, close to town.
Call 458-4579 or 641-1079

NOVI
Now renting apartments starting at \$450. Townhouses starting at \$500. Please call
349-2000

NOVI WATERVIEW FARMS ON PONTIAC TRAIL
1 & 2 BEDROOMS
from \$385
HEAT - CENTRAL AIR
CARPETED
TENNIS COURT
POOL & CLUBHOUSE
624-0004

OLD REDFORD 2 bedroom townhouse, full basement, heat & hot water included. \$390/mo.,
981-1793

OLD REDFORD, 2 bedrooms, carpet, appliances, beautifully renovated, charming older building, \$395 includes heat. \$40 deposit.
356-1023

OLSON/WARREN (Near Telegraph) Deluxe 1 bedroom, plus carport, appliances, air, beautiful secured 4 story modern building with elevator. Great for seniors & couples. \$210. Must see! Call
336-6945

PLYMOUTH, COZY 1 or 2 bedroom upper flat, \$475 includes utilities plus \$175 security. Call after 4:45-9:15.
641-5835

WESTLAND AREA
Spacious 1 and 2 bedroom apartments from \$370 monthly. Carpeted, decorated, 1 1/2 baths. In a lovely area.
COUNTRY VILLAGE APTS 336-3280

WESTLAND AREA
Spacious 1 and 2 bedroom apartments in a beautiful area. From \$410 monthly. Carpeted, decorated, air conditioned. Heat included. No pets.
WESTLAND WOODS
728-3880

WESTLAND AREA
EXTRAORDINARY
SPACIOUS 1 & 2 Bedroom Apts.
Carpet, Patio, Air, Pool, Heat Included
1 BEDROOM - \$395
2 BEDROOM - \$495
374-6203

BLUE GARDEN APTS.
Cherry Hill Near Merriman
For Details
720-2242

WESTLAND AREA
Spacious 1 bedroom apartment, \$370 monthly. Carpeted, 3 bedroom apartment, \$410. Carpeted, decorated & in a lovely area. Heat included.
Call 458-4579 or 641-1079

WESTLAND (Veeney - Glenwood) 1 bedroom apt., nicely decorated. Stove & refrigerator included. \$350. Monthly. Call after 4 PM.
574-6203

WESTLAND - 6945 Wayne, near Hudson's 1 bedroom from \$395. Includes air conditioning, heat, carpet & swimming pool. Call after 5pm.
336-5250

NW SUBURBA, 1 and 2 bedroom apartments available. \$395-490. 1 month security deposit, plus utilities.
634-0910

400 Apartments For Rent

PLYMOUTH HILLS Apts.
768 W. MILL
Modern 1 & 2 Bedroom
-Air Conditioned
-Call TV
-Dishwasher & Disposal
-Washer-Dryer in Each Apt.
-No Pets
-Easy Access to I-75
From \$415
Mon.-Thurs. Sat. 9am-5pm
455-4721 278-8319

PLYMOUTH new one bedroom, with carpeting, appliances, air conditioning. Close to Downtown. \$395 per month plus utilities. Call 352-9000 or 430-3211

PREMIER APTS.
Lakeshore 5 of 7 Mile, Orchard, \$300 per month includes heat, water, air and carpeting.
657-0014

ROUGE PARK TOWN Apts. 20237 W. Chicago, One & 2 bedrooms, start, \$298 & up. Near Jefferson Freeway. Ideal for career professional. 8:30 to 4:30 Mon. thru. Fri.
638-7372

ROYAL OAK 1 bedroom apartment, new kitchen, new carpeting, freshly painted. \$425 per month. Includes all utilities. Ask for Bruce Wallace
643-6100

SOUTHFIELD
Beautiful spacious apt. overlooking picturesque Ravine. Mini suite as appreciate. Wrought iron staircase, ceiling fan, stove & refrigerator. Very private. Available immediately.
Call 10am-4pm.
591-7128

SOUTHFIELD FRANKLIN RIVER APTS.
Brand new luxurious 1 & 2 bedroom apts. Plush carpet, GE self-cleaning oven, plush hot water heater, patio, central air, security intercom system, clubhouse with sauna & heated pool. Free carport.
18 Mile At Telegraph
Managed by Paragon Properties Co.
356-0400

SOUTHFIELD
One bedroom, pool, \$410 per month plus utilities. 358-1538 or 695-9220
531-7220

SOUTHFIELD
1 & 2 Bedroom Apartments
Flexible lease terms
From \$480 including heat
Call: 357-2503

SOUTHFIELD - 15 Mile & Telegraph Rd. area, 2 bedrooms, 2 bath, luxury apt. with large balcony & carport to sublet. \$795. (includes hot water, available immediately. Days & evenings 355-1446
Eves & weekends 355-1446

SOUTHDALE PARK APARTMENTS
15400 Garrison Lane - 1 & 2 bedroom apartments from \$395 includes heat, pool, pet patio, 2 bedroom town homes with basement. \$460.
Eureka, Toledo/Dix area
246-8955

SUBLEASE - BEAUTIFUL 2 bedroom 3 bath townhouse in Greenbelt. Private one bedroom off living room, patio off finished basement. Available May 1.
Available immediately.
471-7374

LUXURY large, quiet apartment on 9 Mile, Southfield. One or two bedrooms. \$475 & up. Includes heat and water. Call 8am-5pm.
557-0366

NEWLY BUILT 1 bedroom apartments in Livonia. Appliances, including separate washer & dryer. Occupancy March & April, 1986. Rent - \$415 per month & up. Call.
474-8784

NEWLY DECORATED Studio & 1 bedroom, heat, carpet, drapes, appliances, central air, security system from \$375. Schoolcraft/Outer Dr.
531-8100

NINE MILE - HOOPER AREA Spacious 2 bedroom townhouse. \$405 month. Decorated, central air, basement. No pets.
MacArthur Manor
758-7050

NORTHVILLE - standard 2 bedroom rent to beautiful tree lined street, rent \$485, includes new carpeting, appl. central air, security system. Call 474-8401. On Randolph at 8 Mile Rd., 1/4 mile west of Sheldon Rd. Northville Greens Apts.
345-1181

NORTHVILLE upper one bedroom. Completely remodeled new kitchen and carpeting on Main Street, close to town.
Call 458-4579 or 641-1079

NOVI
Now renting apartments starting at \$450. Townhouses starting at \$500. Please call
349-2000

NOVI WATERVIEW FARMS ON PONTIAC TRAIL
1 & 2 BEDROOMS
from \$385
HEAT - CENTRAL AIR
CARPETED
TENNIS COURT
POOL & CLUBHOUSE
624-0004

OLD REDFORD 2 bedroom townhouse, full basement, heat & hot water included. \$390/mo.,
981-1793

OLD REDFORD, 2 bedrooms, carpet, appliances, beautifully renovated, charming older building, \$395 includes heat. \$40 deposit.
356-1023

OLSON/WARREN (Near Telegraph) Deluxe 1 bedroom, plus carport, appliances, air, beautiful secured 4 story modern building with elevator. Great for seniors & couples. \$210. Must see! Call
336-6945

PLYMOUTH, COZY 1 or 2 bedroom upper flat, \$475 includes utilities plus \$175 security. Call after 4:45-9:15.
641-5835

WESTLAND AREA
Spacious 1 and 2 bedroom apartments from \$370 monthly. Carpeted, decorated, 1 1/2 baths. In a lovely area.
COUNTRY VILLAGE APTS 336-3280

WESTLAND AREA
Spacious 1 and 2 bedroom apartments in a beautiful area. From \$410 monthly. Carpeted, decorated, air conditioned. Heat included. No pets.
WESTLAND WOODS
728-3880

WESTLAND AREA
EXTRAORDINARY
SPACIOUS 1 & 2 Bedroom Apts.
Carpet, Patio, Air, Pool, Heat Included
1 BEDROOM - \$395
2 BEDROOM - \$495
374-6203

BLUE GARDEN APTS.
Cherry Hill Near Merriman
For Details
720-2242

WESTLAND AREA
Spacious 1 bedroom apartment, \$370 monthly. Carpeted, 3 bedroom apartment, \$410. Carpeted, decorated & in a lovely area. Heat included.
Call 458-4579 or 641-1079

WESTLAND (Veeney - Glenwood) 1 bedroom apt., nicely decorated. Stove & refrigerator included. \$350. Monthly. Call after 4 PM.
574-6203

401 Furniture Rental

ASTOUNDING BUT TRUE
Furnish a 4 bedroom apartment for as little as \$75 per month.
CORT FURNITURE RENTAL
358-4303

FURNITURE FOR YOUR
ROOM APARTMENT FOR
\$99 MONTH
-ALL NEW FURNITURE
-LARGE SELECTION
-OPEN TO PURCHASE
GLOBE RENTALS
FARMINGTON, 474-5406

STERLING HEIGHTS, 358-9461
SOUTHFIELD, 358-4530
TROY, 568-1600

402 Furnished Apts. For Rent
ABSOLUTE LUXURY
Monthly Leases
COMPLETELY FURNISHED
Birmingham area
Maid Service Available
THE MANORS
280-2510

ALL QUALIFIED
RENTALS
100% in Free Listing Book
SHARE LISTINGS 643-1430
845 S. Adams, Birmingham, Ala.
RENTX. 543-9735

APARTMENTS - fully furnished for the corporate executive. All utilities, housewares and television included. American Express accepted.
RELO CENTER 355-5113

ARE YOU STUCK
IN A HOTEL ROOM?
Executive Living Suites, Inc. offers fully furnished 1 & 2 bedroom apts. with private bath, TV, refrigerator, washer/dryer, flexible terms in 3 locations (for less than the cost of your hotel.
474-9770

BIRMINGHAM DOWNTOWN EXECUTIVE FURNISHED
1 bedroom, fully furnished. Fully equipped, everything new & contemporary. Walk to best restaurants & shopping. \$290 per month.
698-7743

BIRMINGHAM Executive 1 bedroom apartment conveniently located. Fully furnished.
646-5445

BIRMINGHAM 1 bedroom completely furnished, newly decorated, carport, air conditioning, refrigerator, washer/dryer, central air, security intercom system. Maid service available. Short term lease, \$890 per mo.
647-3731

CARRIAGE HOUSE - Lower unit in 2 story brick home. Spacious, private location. Heat included. Very clean. Short term considered. \$450.
433-0218

FARMINGTON - executive condo 1 bedroom model unit, completely furnished & equipped. Includes washer, dryer, tv, stereo. Move in March 31.
Days 223-4267 evenings 543-8337

FARMINGTON - executive condo 1 bedroom model unit, completely furnished & equipped. Includes washer, dryer, tv, stereo. Move in March 31.
Days 223-4267 evenings 543-8337

HOME SUITE HOME
Attractively furnished apt. with housewares, refrigerator, stove, spacious and comfortable. Rochester, Warren, Royal Oak. Visa and M.C. accepted. Call after 5pm.
446-4440

PLYMOUTH - Princeton Ct. Apts. of fine quality single story living in completely furnished 1 bedroom apt. with decorative wall coverings, built in book case, dining table, refrigerator, private patio in country atmosphere & much more. Call weekdays noon - 6pm
459-9507

PLYMOUTH, Attractive, newly furnished 1 & 2 bedroom, well located. Adults, no pets. Available now. \$780 per month.
459-9507

TWELVE MILE/Orchard Lake Road 1 bedroom condo completely furnished, full kitchen, pool, tennis courts, covered parking. Short term lease available. \$790 per month.
258-5310
Available mid April.
371-9013

TROY
1-75 and Crooks area. One bedroom apt. and one bedroom with den available now. Call
362-1940

TROY SOMERSET AREA
Spacious studio apartment. \$395 monthly. Carpeted, decorated, air conditioned and in a lovely area.
VILLAGE APTS
362-9245

VENOY PINES APTS
Formerly Veno House Apts.
SEE OUR NEW LOOK!
New Landscaping & Carpeting thru Out
1 & 2 BEDROOMS
From \$395 & Up
SR. CITIZENS WELCOME
261-7394

WALDENWOOD APARTMENTS
Luxury 1-2 & 3 bedroom apartments and townhouses available for immediate occupancy. Spacious living areas. Community building, swimming pool, tennis courts.
Call evenings
643-2900

WATERFORD 3 bedroom, 1 1/2 bath, apartment for sub-lease. All appliances. Call evenings. \$415 per month.
356-9945

WEST BLOOMFIELD - Luxury One bedroom, \$670 per month. Security deposit. Pets o.k. Call Evenings 6-9.
641-5835

WESTLAND AREA
Spacious 1 and 2 bedroom apartments from \$370 monthly. Carpeted, decorated, 1 1/2 baths. In a lovely area.
COUNTRY VILLAGE APTS 336-3280

WESTLAND AREA
Spacious 1 and 2 bedroom apartments in a beautiful area. From \$410 monthly. Carpeted, decorated, air conditioned. Heat included. No pets.
WESTLAND WOODS
728-3880

WESTLAND AREA
EXTRAORDINARY
SPACIOUS 1 & 2 Bedroom Apts.
Carpet, Patio, Air, Pool, Heat Included
1 BEDROOM - \$395
2 BEDROOM - \$495
374-6203

BLUE GARDEN APTS.
Cherry Hill Near Merriman
For Details
720-2242

WESTLAND AREA
Spacious 1 bedroom apartment, \$370 monthly. Carpeted, 3 bedroom apartment, \$410. Carpeted, decorated & in a lovely area. Heat included.
Call 458-4579 or 641-1079

WESTLAND (Veeney - Glenwood) 1 bedroom apt., nicely decorated. Stove & refrigerator included. \$350. Monthly. Call after 4 PM.
574-6203

WESTLAND - 6945 Wayne, near Hudson's 1 bedroom from \$395. Includes air conditioning, heat, carpet & swimming pool. Call after 5pm.
336-5250

404 Houses For Rent

FARMINGTON HILLS 3 bedroom house, \$450/mo. 1 1/2 baths. 1 1/2 mo. security deposit, no pets.
After 5pm.
398-9811

FARMINGTON HILLS - 2194 Flamingo, 3 bedrooms, 1 bath, full basement, 2 car garage. \$790 per month. Includes utilities. For appointment, call 721-9538
662-4158

FARMINGTON HILLS, executive ranch, approx. 3,000 square feet, family room, finished basement, rec room, sauna, exercise room, garage. NO PETS. \$1100 MO., subject to credit report, employment letter, and references.
Call Roy or Karla Haecker at 476-7000

FOR LEASE, ROCHESTER
3 bedroom, 2 bath home, \$650 month.
CALL ANNA PEARY
Merrill Lynch
Realty
651-8850 652-4618

FOR RENT - 3 bedroom home, at Telegraph & 15 Mile, neat, clean little home, call for complete list. No garage or basement, no pet allowed. Security deposit 1st mo. rent. Call Mark at 352-9599 or 352-9599

GARDEN CITY - 3 bedrooms, central air, 2 car garage, \$450 per month. No security deposit required. After 4 PM, call.
643-9789

HANDYMAN SPECIALS
Low Rental Vacant Soon! A few areas.
RENTX. 543-9735

HOMES WANTED TO LEASE
In Wayne County. New construction. First floor family room or den. Large dining area, 1 1/2 baths on good size lot. Secure long term lease with attractive rental rate. Call Chris Barker
458-8880, Ext. 231

1-84 & 375 AREA
Brick 3 bedrooms, fenced yard, newly decorated. Utilities not included. \$470. Call after 5pm.
609-4007

LOW PRICED HOMES & FLATS
Nice areas. \$280 - \$395 - \$535.
Call 458-8880. Kids - Pets OK.
RENTX. 543-9735

NEW IN TOWN
Very nice 2-3-4 bedrooms. Many areas.
Kids-Pets O.K.
RENTX. 543-9735

NICE AREAS Single Homes. Kids - Pets OK.
RENTX. 543-9735

OAK PARK 3 bedroom, 2 bath, ranch, central air, 2 car garage, giant front porch, private driveway, \$735 per month. First, last, security.
Broker
546-5444

REDFORD TWP. - 1 bedroom frame with garage. 14155 Walden. \$390. Call 527-7194
Call 527-7194

REDFORD, 2 bedrooms, living room, den, kitchen, 2 baths. \$495 MO. NO PETS. All appliances, central air, employment letter & references.
Call Roy or Karla at 476-7000

ROCHESTER - New 3 bedroom ranch, dishwasher, range, refrigerator, carport. 2 1/2 car garage. \$650 per month. 653-3727

SMALL FARMS
Average Vacant soon Nice areas!
Kids - Pets OK.
RENTX. 543-9735

SOUTHFIELD, excellent family home, 3 bedroom brick ranch, family room, 1 1/2 garage, 1 1/2 bath, 1 1/2 mile Southfield 9600 mo. After 5pm, 443-8133

SOUTHFIELD 3 bedroom, garage, 2 1/2 baths, fireplace, formal dining room, central air, full basement, 2 car attached garage. \$850 mo.
1-815-6400

WESTLAND 2 bedroom, 3 car garage, large kitchen, large living room, full bath, all appliances. \$475 per month, security.
728-4336

WESTLAND - 3 bedroom ranch, 1 1/2 baths, stove, refrigerator, 3 car garage, finished basement, washer, dryer, central air. Call for information between 8am-7pm only 643-9039

WIXOM - 1 bedroom apartment, carpet, 6 months old, stove, refrigerator, dishwasher. \$350-360
346-3646

10-11-12 MILE AREAS
2 & 3 bedrooms, appliances, fireplace. Kids - Pets O.K. \$460 - \$485 - \$495 - \$535 - \$550.
RENTX. 543-9735

PERDALS, STEPHEN, OAK PARK, COVINGTON, BIRMINGHAM, HILLS, NORTHVILLE, PLYMOUTH, CANTON, DUBLIN, BIRMINGHAM, TROY, REDFORD, LIVONIA, WESTLAND, WAYNE, BRIGHTON, ROCHESTER, CLAWSON, TROY, WATERPOUR, RENTX. 543-9735

A.D.C. VACANCIES
2 - 3 - 4 Bedrooms
\$195 - \$235 - \$250 - \$270 - \$285.
RENTX. 543-9735

SINGLES WELCOME!
Nice FLATS, APTS
Nice Areas! Kids-Pets O.K.
BIRMINGHAM - Beverly Hills, cozy 3 bedroom, fireplace, 1 1/2 baths, 1 1/2 mo. plus security. \$450-5257
Call after 5pm.
641-5835

BIRMINGHAM - In-town, spacious immaculate home. 3 or 4 bedrooms, 1 1/2 baths. Hardwood floors throughout, all appliances. Fireplace. Basement. Washer/dryer. No pets. Lease security and references. \$1,250 month.
646-6449

BIRMINGHAM SCROLLS - 4 bedrooms, near 13 Mile & Greenfield, available April 15. \$650 per month. All utilities & 1 mo. security.
656-2537

B

504 Help Wanted Office-Clerical

ACCOUNTING CLERK

An aggressive mortgage banker is seeking an individual with accounting experience. Knowledge of mortgage loan accounting preferred. Opportunity is available at our Corporate Office located in Southfield. Salary commensurate with experience. Excellent benefit package included. Send resume to:

Bloomfield Mortgage Corporation
24700 Northwestern Hwy., Suite 300
Southfield, MI 48075
Attn: Personnel Department

An Equal Opportunity Employer

ACCOUNTING - filing & typing clerks, plus data entry, for contract positions in Southfield, Troy, Bloomfield & Rochester. Call Marilyn 644-7660

ACCOUNTS PAYABLE CLERK

Fast growing company in need of accounts payable clerk with prior experience. Must be organized & able to handle fast pace. Apply in person at:

Window Resource, 21011 Hilltop, #28, Southfield, Mich.

ACCOUNTS PAYABLE

Full time position for individual with some work experience & accounting knowledge. Must be able to type 45 WPM & have good figure aptitude. Excellent benefits and working conditions. Joe Panola Chevrolet, 28111 Telegraph, Southfield.

ACCOUNTS PAYABLE POSITION

2-4 years experience with peboard system. Salary based on experience. Contact Nancy King 558-7690

ACCOUNTS PAYABLE CLERK

For Southfield location, fast paced computer firm. Duties include purchase journal, cash disbursements, detail oriented. Computer experience helpful but not required. Minimal experience of 1 year. Send resume to ALB Mailing, 12689, Burt Rd. Detroit, 48223

ADMINISTRATIVE SECRETARY

Mature person for general office duties. Must be good typist, shorthand required. Part or full time. Southfield area 559-9931

504 Help Wanted Office-Clerical

TIRED OF BEING TREATED AS A TEMPORARY?
BE A TEMPORARY PROFESSIONAL!
JOIN THE ACRO TEAM
CLERKS - TYPISTS
RECEPTIONISTS - WORD PROCESSORS
SECRETARIES - BOOKKEEPERS
PACKAGERS - GENERAL LABOR
FOOD SERVICE - DRIVERS
YOUR SKILLS WILL EARN YOU:
• TOP PAY - BONUSES
• MAJOR MEDICAL
• DENTAL, OPTICAL
• NO FEE
Positions available in Livonia, Westland, Dearborn, Novi, Farmington and Northville.
Call today for an appointment
591-1100

ACRO TEMPORARIES
Ahead of the Rest

RECEPTIONIST NEEDED
Part-time Position
Prominent realtor has immediate opening for part-time experienced Receptionist (25-30 hours). Must be accurate typist, offer pleasant telephone manner, professional appearance. Resume to:
Merrill Lynch Realty
Attention: Peter M. Beightol
5017 Rochester Rd.
Troy, MI 48068

Merrill Lynch Realty

TR
TEMPORARY RESOURCES
Wants you to be a part of our growing company
Clerks
Typists
Secretaries
Word Processing Operators
Data Entry Clerks
Switchboard Operators
Visit the office nearest you or call for an appointment now at
356-1616.
See how you can
• Earn Top Pay
• Bonuses
• Paid Holidays
• Paid Vacations
PART-TIME AND FULL-TIME POSITIONS AVAILABLE
LIVONIA..... 37799 Professional Center Drive
SOUTHFIELD..... 19189 W. 10 Mile
TROY..... 911 W. Big Beaver
TAYLOR..... 20300 Eureka Road
ST. CLAIR SHORES..... 28800 Harper

M **MACCABEES MUTUAL LIFE INSURANCE CO.**
25500 Northwestern Hwy.
P.O. Box 2188
Southfield, MI 48037
Equal Opportunity Employer

504 Help Wanted Office-Clerical

ACCOUNTING

Degraded and non-degraded positions available. Top pay, excellent opportunities.

IBM 5630 OPERATOR - long and short-term assignments available for experienced individuals. Must have good secretarial and clerical skills.

SWITCHBOARD/RECEPTIONIST

Outgoing personality needed to handle busy switchboard. Experience on any of the following: Rolm, Dimension, Harrison, ITT, AT&T or PBX.

WORD PROCESSORS - if you have experience on the Wang, Lanier or Form Phase, Decimate, NBI, CPT or Xerox word processing, we can find you a long or short term position immediately.

IBM PC OPERATOR - training or experience needed for various long term assignments. Dependability a must!

DATA ENTRY/CRT - 25 experienced individuals needed for long term assignment in Southfield area. Various shifts available.

MEDICAL BENEFITS PAID VACATIONS PAID HOLIDAYS WORD PROCESSING TRAINING
Call us now for an appointment. Ask about our new benefit package and find out why we're 'Ahead of The Rest'. NEVER A FEE

ENTECH SERVICES, LTD.

777 Chicago Rd., Troy 332-4350 588-5610

Ahead of The Rest

ADMINISTRATIVE ASSISTANT

\$22,000
Troy area. Secretarial background with strong figure aptitude. Analytical thinking with good organizational skills. Excellent advancement potential to management with well established company. Full benefit package. Fee Paid.

ALLEN PERSONNEL 525-7870

504 Help Wanted Office-Clerical

ACCOUNTS RECEIVABLE SUPERVISOR

\$8 per hr. & Farmington employer pays out fee. General accounting duties including collections. Heavy receivables experience necessary.

#1 Personnel Place 274-4230

ACCOUNTS RECEIVABLE CLERK

\$11,700 PLUS FEE PAID
Suburban company looking for 2 years plus experience in Accounts Receivable Department. Growth potential, top benefits, and hiring now.

SNELLING & SNELLING

ACCTS PAYABLE BOOKKEEPER

Suburban office including billing & handling past due accounts. Must type. Full time. \$6 per hour plus Blue cross & other things. Reply to box 890 Observer & Economic Newspapers, 26321 Schooncraft Rd., Livonia, Michigan 48150

504 Help Wanted Office-Clerical

TEMPORARY Entry Level Clerical

Progressive computer leasing corporation has an immediate opening for a person interested in an entry level temporary clerical position. Qualified candidate will need a professional work ethic and the willingness to learn. Skills required include proper phone etiquette, light typing and filing. Excellent opportunity for college students and/or individuals who are reentering the work force.

Competitive pay. Preferred work environment and flexible hours. For consideration, please forward resume or letter or call Cathy Heard, CMI Corporation, 2800 Telegraph, Bloomfield Hills, MI 48013, (313) 857-3788.

CMI An Equal Opportunity Employer M/F/H/V
A Torchmark Company

ISN'T IT TIME FOR A CHANGE THEN SWITCH TO SUPPLEMENTAL STAFFING, INC.

• TYPISTS • WORD PROCESSORS • SECRETARIES • DATA ENTRY

We can offer you top pay, interesting assignments and valuable work experience. Don't settle for second best...call S.S.I. TODAY.

Never A FEE
Southfield 569-7500
Livonia 525-0330
Auburn Hills 373-9904
Detroit 963-2290
Sterling Hgts. 977-5740
Farmington Hills 855-8910

SUPPLEMENTAL STAFFING, INC.

The Temporary Help People

CLERICAL OPPORTUNITIES

Maccabees Mutual will soon move into its expanded Southfield headquarters. We are seeking additional employees to carry on our tradition of service & excellence. Currently we are accepting applications for:

• CUSTOMER SERVICE
A non sales training program requiring strong math, english & analytical skills. Some college or experience preferred.

• CLERK TYPIST
An entry level position with exceptional advancement opportunities. Good math, english & clerical skills required. 50 wpm typing preferred.

• WORD PROCESSING TRAINEE
For candidates with 65 plus wpm, strong english & a desire to learn, we offer a word processing training program, IBM PC experience preferred.

We offer outstanding benefits such as health care & tuition assistance plus competitive salaries & advancement potential. If interested send your resume or apply to Personnel

M **MACCABEES MUTUAL LIFE INSURANCE CO.**
25500 Northwestern Hwy.
P.O. Box 2188
Southfield, MI 48037
Equal Opportunity Employer

Equal Opportunity Employer

Equal Opportunity Employer

Equal Opportunity Employer

Equal Opportunity Employer

Equal Opportunity Employer

Equal Opportunity Employer

Equal Opportunity Employer

Equal Opportunity Employer

504 Help Wanted Office-Clerical

ADMINISTRATIVE SECRETARY

To director of adult/community education. Typing 60 wpm - 80 wpm shorthand. Excellent benefits. Prefer experience with community education programs, word processing. Willow Run Community Schools, 3171 E. Michigan Ave., Ypsilanti. An Equal Opportunity Employer

ACCOUNTS PAYABLE TO \$15,000

Immediate opening - major suburban firm needs your computerized accounts payable experience to take full responsibility of department. Great growth opportunity & full benefits with established firm. CALL TODAY, company wants to interview this week.

All Our Fees Are Company Paid
PERMANENT STAFF
LIVONIA 581-3331
SOUTHFIELD 583-6566
TROY 583-4044
SOUTHWEST SUBURB 586-8990
ST. CLAIR SHORES 584-6800

ACCOUNTS RECEIVABLE CLERK PART-TIME

For Cable TV Firm, located in Troy. Typing & Good Phone Manner. 649-0030

ACCOUNTS RECEIVABLE SUPERVISOR

Innovative multi travel corporation seeking accounts receivable clerk. Must be good with figures & detail work with minimum one year peboard experience & knowledge of manual systems. Send resume to Personnel, P.O. Box 2048, Southfield, MI 48034 or call Mrs. Alexander at 588-0680.

ACCOUNTS RECEIVABLE SUPERVISOR

\$8 per hr. & Farmington employer pays out fee. General accounting duties including collections. Heavy receivables experience necessary.

#1 Personnel Place 274-4230

ACCOUNTS RECEIVABLE CLERK

\$11,700 PLUS FEE PAID
Suburban company looking for 2 years plus experience in Accounts Receivable Department. Growth potential, top benefits, and hiring now.

SNELLING & SNELLING

ACCTS PAYABLE BOOKKEEPER

Suburban office including billing & handling past due accounts. Must type. Full time. \$6 per hour plus Blue cross & other things. Reply to box 890 Observer & Economic Newspapers, 26321 Schooncraft Rd., Livonia, Michigan 48150

504 Help Wanted Office-Clerical

TEMPORARY Entry Level Clerical

Progressive computer leasing corporation has an immediate opening for a person interested in an entry level temporary clerical position. Qualified candidate will need a professional work ethic and the willingness to learn. Skills required include proper phone etiquette, light typing and filing. Excellent opportunity for college students and/or individuals who are reentering the work force.

Competitive pay. Preferred work environment and flexible hours. For consideration, please forward resume or letter or call Cathy Heard, CMI Corporation, 2800 Telegraph, Bloomfield Hills, MI 48013, (313) 857-3788.

CMI An Equal Opportunity Employer M/F/H/V
A Torchmark Company

ISN'T IT TIME FOR A CHANGE THEN SWITCH TO SUPPLEMENTAL STAFFING, INC.

• TYPISTS • WORD PROCESSORS • SECRETARIES • DATA ENTRY

We can offer you top pay, interesting assignments and valuable work experience. Don't settle for second best...call S.S.I. TODAY.

Never A FEE
Southfield 569-7500
Livonia 525-0330
Auburn Hills 373-9904
Detroit 963-2290
Sterling Hgts. 977-5740
Farmington Hills 855-8910

SUPPLEMENTAL STAFFING, INC.

The Temporary Help People

CLERICAL OPPORTUNITIES

Maccabees Mutual will soon move into its expanded Southfield headquarters. We are seeking additional employees to carry on our tradition of service & excellence. Currently we are accepting applications for:

• CUSTOMER SERVICE
A non sales training program requiring strong math, english & analytical skills. Some college or experience preferred.

• CLERK TYPIST
An entry level position with exceptional advancement opportunities. Good math, english & clerical skills required. 50 wpm typing preferred.

• WORD PROCESSING TRAINEE
For candidates with 65 plus wpm, strong english & a desire to learn, we offer a word processing training program, IBM PC experience preferred.

We offer outstanding benefits such as health care & tuition assistance plus competitive salaries & advancement potential. If interested send your resume or apply to Personnel

M **MACCABEES MUTUAL LIFE INSURANCE CO.**
25500 Northwestern Hwy.
P.O. Box 2188
Southfield, MI 48037
Equal Opportunity Employer

Equal Opportunity Employer

Equal Opportunity Employer

Equal Opportunity Employer

Equal Opportunity Employer

Equal Opportunity Employer

Equal Opportunity Employer

Equal Opportunity Employer

Equal Opportunity Employer

Equal Opportunity Employer

Equal Opportunity Employer

Equal Opportunity Employer

Equal Opportunity Employer

Equal Opportunity Employer

Equal Opportunity Employer

504 Help Wanted Office-Clerical

AD AGENCY EXECUTIVE SECRETARY

Large agency offers good benefits and convenient suburban location. Strong typing and word processing required. Salary to \$18,000.
Arthur Thomas & Assoc. 355-4160

AD AGENCY SECRETARY

A well known firm offers the perfect position for the skilled Secretary who would enjoy the excitement of the advertising world. \$15,000 to start. Fee paid.
Call Bernice Lane, 355-3999

AD AGENCY SECRETARY

A well known firm offers the perfect position for the skilled Secretary who would enjoy the excitement of the advertising world. \$15,000 to start. Fee paid.
Call Bernice Lane, 355-3999

ADMINISTRATIVE SECRETARY

Ingeroll-Rand, a Fortune 500 company located in Farmington Hills is an immediate opening for an administrative secretary. Successful applicant must be well organized with excellent typing skills. If qualified, please send resume to: Personnel Department, P.O. Box 817, Novi, Mich 48060
An Equal Opportunity Employer

ADMINISTRATIVE ASST

A growing architectural/engineering firm is seeking experienced individuals to fill 3 positions for senior executives. Candidates should indicate experience in shorthand, typing/word processing skills, accounts receivable/payable, billing experience, organizational ability, & written communications skills. College desirable. Previous experience with an architectural/engineering firm a plus. Salary commensurate with experience. Send resume with salary requirements to: Hoyem-Basso Assoc., 6000 Crooks Rd., Suite 100, Troy, MI 48068. An Equal Opportunity Employer

ASSISTANT OFFICE ADMINISTRATOR

Suburban office seeking outgoing friendly person who can type 60 wpm and handle busy phone. Rapid advancement. Don't hesitate, call Shirley, 975-2525

SNELLING & SNELLING

504 Help Wanted Office-Clerical

TEMPORARY Entry Level Clerical

Progressive computer leasing corporation has an immediate opening for a person interested in an entry level temporary clerical position. Qualified candidate will need a professional work ethic and the willingness to learn. Skills required include proper phone etiquette, light typing and filing. Excellent opportunity for college students and/or individuals who are reentering the work force.

Competitive pay. Preferred work environment and flexible hours. For consideration, please forward resume or letter or call Cathy Heard, CMI Corporation, 2800 Telegraph, Bloomfield Hills, MI 48013, (313) 857-3788.

CMI An Equal Opportunity Employer M/F/H/V
A Torchmark Company

ISN'T IT TIME FOR A CHANGE THEN SWITCH TO SUPPLEMENTAL STAFFING, INC.

• TYPISTS • WORD PROCESSORS • SECRETARIES • DATA ENTRY

We can offer you top pay, interesting assignments and valuable work experience. Don't settle for second best...call S.S.I. TODAY.

Never A FEE
Southfield 569-7500
Livonia 525-0330
Auburn Hills 373-9904
Detroit 963-2290
Sterling Hgts. 977-5740
Farmington Hills 855-8910

SUPPLEMENTAL STAFFING, INC.

The Temporary Help People

CLERICAL OPPORTUNITIES

Maccabees Mutual will soon move into its expanded Southfield headquarters. We are seeking additional employees to carry on our tradition of service & excellence. Currently we are accepting applications for:

• CUSTOMER SERVICE
A non sales training program requiring strong math, english & analytical skills. Some college or experience preferred.

• CLERK TYPIST
An entry level position with exceptional advancement opportunities. Good math, english & clerical skills required. 50 wpm typing preferred.

• WORD PROCESSING TRAINEE
For candidates with 65 plus wpm, strong english & a desire to learn, we offer a word processing training program, IBM PC experience preferred.

We offer outstanding benefits such as health care & tuition assistance plus competitive salaries & advancement potential. If interested send your resume or apply to Personnel

M **MACCABEES MUTUAL LIFE INSURANCE CO.**
25500 Northwestern Hwy.
P.O. Box 2188
Southfield, MI 48037
Equal Opportunity Employer

Equal Opportunity Employer

Equal Opportunity Employer

Equal Opportunity Employer

Equal Opportunity Employer

Equal Opportunity Employer

Equal Opportunity Employer

Equal Opportunity Employer

Equal Opportunity Employer

Equal Opportunity Employer

Equal Opportunity Employer

Equal Opportunity Employer

Equal Opportunity Employer

Equal Opportunity Employer

Equal Opportunity Employer

Equal Opportunity Employer

Equal Opportunity Employer

Equal Opportunity Employer

Equal Opportunity Employer

504 Help Wanted Office-Clerical

ADMINISTRATIVE ASSISTANT

Building Dept., Charter Township of Northville. Progress various types of building permits and inspection requests. Prepare violation notices and other correspondence pertinent to building code enforcement. Schedule inspections and provides information to contractors regarding permits, codes and violations. Maintains department records and prepares monthly reports of building activities. High school graduate. Associate Degree preferred. Able to type 60 wpm. Good word processing or computer experience. Salary range: \$12,000 to \$14,000. Send resume to: Director of Community Development, Charter Twp. of Northville, 11000 W. 6 Mile, Northville, MI 48167
Deadline: March 31, 1986
Northville Twp. is an Equal Opportunity Employer

AD AGENCY SECRETARY

A well known firm offers the perfect position for the skilled Secretary who would enjoy the excitement of the advertising world. \$15,000 to start. Fee paid.
Call Bernice Lane, 355-3999

AD AGENCY SECRETARY

A well known firm offers the perfect position for the skilled Secretary who would enjoy the excitement of the advertising world. \$15,000 to start. Fee paid.
Call Bernice Lane, 355-3999

ADMINISTRATIVE SECRETARY

Ingeroll-Rand, a Fortune 500 company located in Farmington Hills is an immediate opening for an administrative secretary. Successful applicant must be well organized with excellent typing skills. If qualified, please send resume to: Personnel Department, P.O. Box 817, Novi, Mich 48060
An Equal Opportunity Employer

ADMINISTRATIVE ASST

A growing architectural/engineering firm is seeking experienced individuals to fill 3 positions for senior executives. Candidates should indicate experience in shorthand, typing/word processing skills, accounts receivable/payable, billing experience, organizational ability, & written communications skills. College desirable. Previous experience with an architectural/engineering firm a plus. Salary commensurate with experience. Send resume with salary requirements to: Hoyem-Basso Assoc., 6000 Crooks Rd., Suite 100, Troy, MI 48068. An Equal Opportunity Employer

ASSISTANT OFFICE ADMINISTRATOR

Suburban office seeking outgoing friendly person who can type 60 wpm and handle busy phone. Rapid advancement. Don't hesitate, call Shirley, 975-2525

SNELLING & SNELLING

504 Help Wanted Office-Clerical

TEMPORARY Entry Level Clerical

Progressive computer leasing corporation has an immediate opening for a person interested in an entry level temporary clerical position. Qualified candidate will need a professional work ethic and the willingness to learn. Skills required include proper phone etiquette, light typing and filing. Excellent opportunity for college students and/or individuals who are reentering the work force.

Competitive pay. Preferred work environment and flexible hours. For consideration, please forward resume or letter or call Cathy Heard, CMI Corporation, 2800 Telegraph, Bloomfield Hills, MI 48013, (313) 857-3788.

CMI An Equal Opportunity Employer M/F/H/V
A Torchmark Company

ISN'T IT TIME FOR A CHANGE THEN SWITCH TO SUPPLEMENTAL STAFFING, INC.

• TYPISTS • WORD PROCESSORS • SECRETARIES • DATA ENTRY

We can offer you top pay, interesting assignments and valuable work experience. Don't settle for second best...call S.S.I. TODAY.

Never A FEE
Southfield 569-7500
Livonia 525-0330
Auburn Hills 373-9904
Detroit 963-2290
Sterling Hgts. 977-5740
Farmington Hills 855-8910

SUPPLEMENTAL STAFFING, INC.

The Temporary Help People

CLERICAL OPPORTUNITIES

Maccabees Mutual will soon move into its expanded Southfield headquarters. We are seeking additional employees to carry on our tradition of service & excellence. Currently we are accepting applications for:

• CUSTOMER SERVICE
A non sales training program requiring strong math, english & analytical skills. Some college or experience preferred.

• CLERK TYPIST
An entry level position with exceptional advancement opportunities. Good math, english & clerical skills required. 50 wpm typing preferred.

• WORD PROCESSING TRAINEE
For candidates with 65 plus wpm, strong english & a desire to learn, we offer a word processing training program, IBM PC experience preferred.

504 Help Wanted Office-Clerical

CLERICAL PERSON - Typing, filing, good phone voice. Full time 7:30 am - 4:30 pm. 1700 Farmington, (between Plymouth and Schofield) areas.

CLERICALS ARE TEMPERARIES NEEDED YOU!

Short/long term assignments. Top pay. Good office atmosphere. Curved work processing experience desirable. Send resume in confidence to Box 734, Observer & Eccentric Newspapers, 36231 Schoolcraft Rd., Livonia, Michigan 41564

CLERICAL SKILLS NEEDED

Long & Short Term Assignments. Call IMMEDIATELY NORRELL Services, Inc.

CLERICAL TEACHER

Part time to teach typing, English, Math. Knowledge of word processing helpful. Royal Oak Private School, 4845 E. Grand Ave., Royal Oak, MI 48063

CLERICAL

Working for individuals with a pleasant telephone personality to assist in talking and forwarding telephone messages. The individual must enjoy telephone contact and routine work. Excellent benefits and pleasant working environment. If interested please send resume to:

P.O. Box 2227, Southfield, MI 48037

CLERK

Experienced Must have good organizational skills, common sense, the ability to work independently and have good phone etiquette. Typing 40 wpm. Quality candidate need resume and qualifications to:

ADISTRA CORP., 101 Union St., Plymouth, MI 48170 Attn: Personnel

CLERKS

Clerks, typists, word processors. Gain additional office skills while enjoying challenging assignments close to your home. Here processing resumes. Please call for a personal interview. SOUTHWEST 344-1878

VICTOR TEMPORARY SERVICES

M/F EOE

362-1180 TROY

KELLY SERVICES

The "Kelly Girl" People. Not an agency, never a fee. Equal Opportunity Employer M/F/H

BONUS PLAN

Call Now For Appointment

General Management Service

14700 Farmington Rd. Livonia Heritage Commons Suite 104 427-7660

CLERK TYPIST

Fast-paced Southfield office looking for an experienced (1 to 3 yrs), well-organized, self-motivated individual. Responsibilities include filing and handling of all incoming outgoing mail. Excellent opportunity and benefits. Reply to: Personnel Administrator,

P.O. Box 2227, Southfield, MI 48037

First Federal of Michigan

33333 W. 12 Mile Rd. Farmington Hills, MI 48334 An Equal Opportunity Employer

COMPUTER ACCOUNTING CLERK

1-1 Yrs. Experience & Payables. Excellent salary & benefits. Computer Center II, 144-1130

EMPLOYER OPERATOR/KEYPAD

Position for 1 person to 16pm. Mon thru Fri. Good typing skills necessary. Experience in keypads, knowledge of general office procedures a plus. Call between 9am and noon (no Tues) 433-1311, Ext 17

CONSULTANT

Challenging position for an assertive individual with excellent accounting background. Experience in cost accounting and 401K pension plan administration preferred. Excellent benefits, salary & incentive plan. Send resume to: Personnel Director, Suite 195, 6689 Orchard Lake Rd., West Bloomfield, Michigan, 48093.

Contemporaries

We have all types of clerical temporary assignments in the areas of Downriver, Detroit, Southfield and Troy

SWITCHBOARD (Room & Dimensions)

RECEPTIONISTS, STENOGRAPHERS, TYPISTS, WORD PROCESSORS, KEYPUNCH, PERSONNEL Secretary

BENEFITS NO FEE

583-4858

COORDINATOR

Produce development group offers creative opportunities for skilled secretaries with excellent communication, contract printing, promotion materials. FREE PAID

Harper Woods... 372-4720 Troy... 645-1144

EXECUTIVE SECRETARY

Executive secretary for marketing manager of film company. Type and copy. WPM, no shorthand, must enjoy interesting environment. Call Vickie 387-4934

504 Help Wanted Office-Clerical

COPY CENTER OPERATOR National head office located in Southfield has immediate opening for an individual to photocopy documents as requested. The individual will maintain supply inventory, clean and maintain copy machine and serve as liaison to Kodak service technicians. Experience with the Kodak 100 and 150 copiers preferred, however we will train if interested. Send resume to:

Personnel P.O. Box 2227 Southfield, MI 48037

COURIER \$9,500

Major suburban law firm requires permanent courier with following experience: full time messenger. Gas allowance provided. Full benefits. Call Paul Fee.

ALLEN PERSONNEL 525-7870

FILE CLERK

Full time position in our Birmingham Accounting Department. Will train on switchboard. Opportunity for advancement. Full benefits with tuition reimbursement.

ERB LUMBER CO.

FILE CLERK/Messenger for Birmingham law firm. Full time, full benefits. 441-8800

FRONT DESK SALARY TO \$12,000

We have several receptionist positions open requiring you to have previous receptionist or professional office experience. Excellent opportunity with growth. Call today.

PERMANENT STAFF

LIVONIA 391-2321 SOUTHWEST 335-0505 TROY 344-1878 SOUTH SUBURB 296-6800 ST. CLAIR 390-2000

CUSTOMER SERVICE

An aggressive mortgage banker is seeking individuals with mortgage servicing experience. Qualified candidates must have excellent verbal and written communication skills, good math aptitude, accurate typing, and the ability to operate a 10 key calculator. Knowledge of word processing a plus. Send resume to:

Bloomfield Mortgage Corporation 21700 Northwestern Hwy, Suite 300 Southfield Michigan 48033

DATA ENTRY PERSON NEEDED, full & part time, Plymouth area 459-1330

DATA CLERK

For billing department. Prefer IBM system 38 or 34 experience on shipping and release portion for a manufacturing company. Typing 40 wpm. Send resume to: Box 274, Observer & Eccentric Newspapers, 36231 Schoolcraft Rd., Livonia, Michigan 41564

GENERAL OFFICE

Full time. Skilled typist, minimum 2 yrs. experience. Word processing, excellent math aptitude & typing required. Computer experience. Send resume to: Box 274, Observer & Eccentric Newspapers, 36231 Schoolcraft Rd., Livonia, Michigan 41564

GENERAL OFFICE

Light typing, good math aptitude. HS Graduate. Will train right person. APPLY TO: HOME SHOW, SUITE 200, 2400 Northparke Hwy, Southfield, Michigan 48034 354-3333

GENERAL OFFICE

Reliable individual needed for fast paced corporation. Some advanced experience. Excellent math aptitude & typing required. Computer experience. Send resume to: Box 274, Observer & Eccentric Newspapers, 36231 Schoolcraft Rd., Livonia, Michigan 41564

GENERAL OFFICE

For small manufacturing shop in Plymouth. Must have excellent typing, phone & filing skills. Send resume to: Box 274, Observer & Eccentric Newspapers, 36231 Schoolcraft Rd., Livonia, Michigan 41564

GENERAL OFFICE

Full time typing, filing, good organizational skills. Typing in person. Window Review, 2141 Hilltop #28, Southfield, MI 48034 553-4310

GENERAL OFFICE

Typing, filing, answering phone and good at detail work for apartment complex in Taylor. Call Mrs. Fran 381-3305

GENERAL OFFICE - full time

Typing 50 wpm. Downtown Birmingham Clinic. Reply to P.O. Box 303, 36231 Schoolcraft Rd., Livonia, Michigan 41564

ENERGETIC, self-motivated individual

wanted for entry level clerical/individual position in a Birmingham professional business office. Send resume to: Box 274, Observer & Eccentric Newspapers, 36231 Schoolcraft Rd., Livonia, Michigan 41564

ENGINEER CLERK

Full time position for fast paced office. Responsibilities include filing, routing blueprints and some typing. Opportunity for growth and benefits. Call Air Gage Co., Personnel Department, 931-9220

ENGINEERING CLERK

Autonomous position for mature individual to run blueprints, install files, light typing, answer the phone & handle the UPS & mail. Salary commensurate with experience. Troy location. Send resume to:

Teleflex Automotive Products, 36231 Schoolcraft Rd., Livonia, Michigan 41564

ENTRY LEVEL SECRETARY \$13,200. FREE PAID!

Advancement/Great benefits! Word processing training! Need good office skills. Personality. Business school is a plus. Call 399-3450.

SNELLING - SNELLING

EXECUTIVE ASSISTANT Must be highly organized, have some advertising & bookkeeping knowledge. Must be a good typist. Send resume to: Window Review, 2141 Hilltop #28, Southfield, Michigan 48034

EXECUTIVE SECRETARY

Executive secretary for marketing manager of film company. Type and copy. WPM, no shorthand, must enjoy interesting environment. Call Vickie 387-4934

EXECUTIVE SECRETARY

Executive secretary for marketing manager of film company. Type and copy. WPM, no shorthand, must enjoy interesting environment. Call Vickie 387-4934

504 Help Wanted Office-Clerical

EXEC. SECY - EAST FEE PAID - \$16-\$20,000 Excellent opportunity for a person wanting a prestige position. Asking for previous experience as an executive secretary. Full time position. Good salary. Good typing & shorthand helpful. Full benefits. 449-8797

DOROTHY DAY PERSONNEL, INC.

EXPANDING Medical firm, interested in Office Assistant. Detailed & organized person with following experience: preferred communication skills, typing, 40wpm, CRT, invoicing. Immediate opening with flexible hours. Excellent benefits. Salary history available. American Medical System, 12200 Farmington Rd., Livonia, MI, 41564 (Attn: Mary)

EXPERIENCED in sales office, telephone marketing, typing, self starting skills essential. Word processing helpful. Royal Oak. 544-2461

FILE CLERK

Full time position in our Birmingham Accounting Department. Will train on switchboard. Opportunity for advancement. Full benefits with tuition reimbursement.

ERB LUMBER CO.

FILE CLERK/Messenger for Birmingham law firm. Full time, full benefits. 441-8800

FRONT DESK SALARY TO \$12,000

We have several receptionist positions open requiring you to have previous receptionist or professional office experience. Excellent opportunity with growth. Call today.

PERMANENT STAFF

LIVONIA 391-2321 SOUTHWEST 335-0505 TROY 344-1878 SOUTH SUBURB 296-6800 ST. CLAIR 390-2000

CUSTOMER SERVICE

An aggressive mortgage banker is seeking individuals with mortgage servicing experience. Qualified candidates must have excellent verbal and written communication skills, good math aptitude, accurate typing, and the ability to operate a 10 key calculator. Knowledge of word processing a plus. Send resume to:

Bloomfield Mortgage Corporation 21700 Northwestern Hwy, Suite 300 Southfield Michigan 48033

DATA ENTRY PERSON NEEDED, full & part time, Plymouth area 459-1330

DATA CLERK

For billing department. Prefer IBM system 38 or 34 experience on shipping and release portion for a manufacturing company. Typing 40 wpm. Send resume to: Box 274, Observer & Eccentric Newspapers, 36231 Schoolcraft Rd., Livonia, Michigan 41564

GENERAL OFFICE

Full time. Skilled typist, minimum 2 yrs. experience. Word processing, excellent math aptitude & typing required. Computer experience. Send resume to: Box 274, Observer & Eccentric Newspapers, 36231 Schoolcraft Rd., Livonia, Michigan 41564

GENERAL OFFICE

Light typing, good math aptitude. HS Graduate. Will train right person. APPLY TO: HOME SHOW, SUITE 200, 2400 Northparke Hwy, Southfield, Michigan 48034 354-3333

GENERAL OFFICE

Reliable individual needed for fast paced corporation. Some advanced experience. Excellent math aptitude & typing required. Computer experience. Send resume to: Box 274, Observer & Eccentric Newspapers, 36231 Schoolcraft Rd., Livonia, Michigan 41564

GENERAL OFFICE

For small manufacturing shop in Plymouth. Must have excellent typing, phone & filing skills. Send resume to: Box 274, Observer & Eccentric Newspapers, 36231 Schoolcraft Rd., Livonia, Michigan 41564

GENERAL OFFICE

Full time typing, filing, good organizational skills. Typing in person. Window Review, 2141 Hilltop #28, Southfield, MI 48034 553-4310

GENERAL OFFICE

Typing, filing, answering phone and good at detail work for apartment complex in Taylor. Call Mrs. Fran 381-3305

GENERAL OFFICE - full time

Typing 50 wpm. Downtown Birmingham Clinic. Reply to P.O. Box 303, 36231 Schoolcraft Rd., Livonia, Michigan 41564

ENERGETIC, self-motivated individual

wanted for entry level clerical/individual position in a Birmingham professional business office. Send resume to: Box 274, Observer & Eccentric Newspapers, 36231 Schoolcraft Rd., Livonia, Michigan 41564

ENGINEER CLERK

Full time position for fast paced office. Responsibilities include filing, routing blueprints and some typing. Opportunity for growth and benefits. Call Air Gage Co., Personnel Department, 931-9220

ENGINEERING CLERK

Autonomous position for mature individual to run blueprints, install files, light typing, answer the phone & handle the UPS & mail. Salary commensurate with experience. Troy location. Send resume to:

Teleflex Automotive Products, 36231 Schoolcraft Rd., Livonia, Michigan 41564

ENTRY LEVEL SECRETARY \$13,200. FREE PAID!

Advancement/Great benefits! Word processing training! Need good office skills. Personality. Business school is a plus. Call 399-3450.

SNELLING - SNELLING

EXECUTIVE ASSISTANT Must be highly organized, have some advertising & bookkeeping knowledge. Must be a good typist. Send resume to: Window Review, 2141 Hilltop #28, Southfield, Michigan 48034

EXECUTIVE SECRETARY

Executive secretary for marketing manager of film company. Type and copy. WPM, no shorthand, must enjoy interesting environment. Call Vickie 387-4934

EXECUTIVE SECRETARY

Executive secretary for marketing manager of film company. Type and copy. WPM, no shorthand, must enjoy interesting environment. Call Vickie 387-4934

EXECUTIVE SECRETARY

Executive secretary for marketing manager of film company. Type and copy. WPM, no shorthand, must enjoy interesting environment. Call Vickie 387-4934

504 Help Wanted Office-Clerical

GENERAL OFFICE Birmingham builder & property manager. Seeking a person for a communications person with good telephone, typing & general office skills. Responsibilities include: answering phones, typing, property management department. Call or send resume to: Gary J. Peterson, Development Corp., 1600 N. Woodward Ave., Suite 255 Birmingham, MI 48011 441-8800

GRL FRIDAY TYPE PART TIME

Bloomfield Hills area. Includes phone, typing, light bookkeeping. Excellent benefits. \$14.50 an hour. Start: Call 646-4533.

IBM DISPLAY WRITER OPERATOR

Experienced, for a defense litigation firm in Farmington Hills. Excellent benefits. Send resume to: Box 3040, Farmington Hills, 48034

IBM 5250 WORD PROCESSOR - Immediate opening for Word Processing Secretary for a Fortune 500 company in Southfield. Must have previous office experience and hands on experience with the IBM 5250. If you have these skills, send resume to: Box 274, Observer & Eccentric Newspapers, 36231 Schoolcraft Rd., Livonia, Michigan 41564

MGM OFFICE SERVICES 557-6040

IMMEDIATE NEED for an administrative person in a fast-paced, professional office. Excellent benefits. Send resume to: Box 274, Observer & Eccentric Newspapers, 36231 Schoolcraft Rd., Livonia, Michigan 41564

INSIDE SALES

To establish new accounts, experienced, helpful, mature, reliable, non-smoker. Send resume to Mr. S. at Job, Inc., 21150 W. 8 Mile, Southfield, MI 48034

INSURANCE AGENCY

In Northville need personal lines in 2000 hrs. Experience helpful. 474-1810

INSURANCE AGENCY in Birmingham

need personal lines person experienced in rating of home owners and commercial lines. Excellent benefits. Send resume to: Box 274, Observer & Eccentric Newspapers, 36231 Schoolcraft Rd., Livonia, Michigan 41564

INSURANCE - At least 2 years experience

Birmingham agency seeking personal lines and commercial lines customer service rep. Full or part-time. Send resume to: Box 674, Observer & Eccentric Newspapers, 36231 Schoolcraft Rd., Livonia, Michigan 41564

INSURANCE COMPANY in Birmingham

needs a Customer Service Representative & an Underwriter, both experienced. Great benefits and advancement opportunities. Send resume to: Box 274, Observer & Eccentric Newspapers, 36231 Schoolcraft Rd., Livonia, Michigan 41564

INSURANCE - Good clerical office skills

& pleasant phone voice. Personal lines insurance experience desired but not essential. 649-1490

INSURANCE - Part time secretary

needed. Excellent benefits. Send resume to: Box 274, Observer & Eccentric Newspapers, 36231 Schoolcraft Rd., Livonia, Michigan 41564

JR. SECRETARY TRAINEE - 2121K

Free Paid! Employment: Call 540-4130

JR. SECRETARY - Campbell Ewald Co.

a major advertising agency located in Warren is looking for a Jr. Secretary. Excellent benefits. Send resume to: Box 274, Observer & Eccentric Newspapers, 36231 Schoolcraft Rd., Livonia, Michigan 41564

GENERAL OFFICE

For small manufacturing shop in Plymouth. Must have excellent typing, phone & filing skills. Send resume to: Box 274, Observer & Eccentric Newspapers, 36231 Schoolcraft Rd., Livonia, Michigan 41564

GENERAL OFFICE

Full time typing, filing, good organizational skills. Typing in person. Window Review, 2141 Hilltop #28, Southfield, MI 48034 553-4310

GENERAL OFFICE

Typing, filing, answering phone and good at detail work for apartment complex in Taylor. Call Mrs. Fran 381-3305

GENERAL OFFICE - full time

Typing 50 wpm. Downtown Birmingham Clinic. Reply to P.O. Box 303, 36231 Schoolcraft Rd., Livonia, Michigan 41564

ENERGETIC, self-motivated individual

wanted for entry level clerical/individual position in a Birmingham professional business office. Send resume to: Box 274, Observer & Eccentric Newspapers, 36231 Schoolcraft Rd., Livonia, Michigan 41564

ENGINEER CLERK

Full time position for fast paced office. Responsibilities include filing, routing blueprints and some typing. Opportunity for growth and benefits. Call Air Gage Co., Personnel Department, 931-9220

ENGINEERING CLERK

Autonomous position for mature individual to run blueprints, install files, light typing, answer the phone & handle the UPS & mail. Salary commensurate with experience. Troy location. Send resume to:

Teleflex Automotive Products, 36231 Schoolcraft Rd., Livonia, Michigan 41564

ENTRY LEVEL SECRETARY \$13,200. FREE PAID!

Advancement/Great benefits! Word processing training! Need good office skills. Personality. Business school is a plus. Call 399-3450.

SNELLING - SNELLING

EXECUTIVE ASSISTANT Must be highly organized, have some advertising & bookkeeping knowledge. Must be a good typist. Send resume to: Window Review, 2141 Hilltop #28, Southfield, Michigan 48034

EXECUTIVE SECRETARY

Executive secretary for marketing manager of film company. Type and copy. WPM, no shorthand, must enjoy interesting environment. Call Vickie 387-4934

504 Help Wanted Office-Clerical

LISTING SECRETARY for national commercial real estate company. 1 year experience word processing. Excellent benefits. Send resume to: Box 274, Observer & Eccentric Newspapers, 36231 Schoolcraft Rd., Livonia, Michigan 41564

MARKETING SECY FEE PAID - \$16,120

Strong proof reading skills are needed in the P.R. dept. of a suburban firm. Some college is plus with emphasis on English. (Use of Lander word processor is also helpful). Best benefits. 649-8797

DOROTHY DAY PERSONNEL, INC.

MATURE PERSON with office skills, 40 wpm, CRT, invoicing. Immediate opening with flexible hours. Excellent benefits. Salary history available. American Medical System, 12200 Farmington Rd., Livonia, MI, 41564 (Attn: Mary)

MATURE PERSON needed for small Plymouth office. Duties include typing, filing, 10 key pad, A/R collection and mail office. Hours 8:30am - 4:30pm. Non-smoker preferred. Send resume with salary requirements to P.O. Box 97782, Canton, MI 48107

MEDICAL BILLERS

Nursing home supply company needs several individuals experienced in billing of Medicare Part B, Medicaid, Blue Cross, Blue Shield, Blue Cross of Michigan of Prosthetics, durable medical equipment and oxygen. Learn computer billing. Excellent benefits. Send resume to: Nicholas Adams, CN3535, Livonia, MI 48150

MODEL/CLERICAL