

Entrance To School 'Blended'

A change in the outward appearance of the stair tower that will be constructed this summer on the front of Plymouth High School was approved by the Board of Education at its meeting Monday night.

Architect Byron Becker presented a new sketch to the Board that will make the three-story addition harmonize more closely with the present building.

The Board also approved several other changes in the High School reconstruction program that will increase the estimated cost from \$94,750 to \$111,600.

The present central stairway will be removed and the space on the first floor will be devoted to book store and storage area. On the second floor, the vacated stairwell will become additional classroom space, while the third floor area will be turned into a teachers' lounge for women.

Abandonment of the central stairway and building an outside stair tower has come at the request of the State Fire Marshal's Office. Included in the plan of the new stair tower is enlargement of the principal's and assistant principal's offices on both sides of the main entrance. The offices will be extended six feet.

Theatre Owner Harry R. Lush Dies in West

Harry R. Lush, owner of the Penn Theatre and associated with the theatre business in Plymouth since 1921, died at LaJolla, Calif. Monday morning at the age of 69.

Coming to Plymouth in 1919, Mr. Lush leased the three-year-old Penniman-Allen Theatre in July 1921 from Kate Allen. In 1941 he built and opened the Penn Theatre and five years ago sold the Penniman-Allen.

When the Penn was opened, Mr. Lush decided to offer only first-run movies and as single features. The policy has persisted, and the Penn is among the few theaters that consistently runs single features.

A native of Iowa, Mr. Lush was a member of the Variety Club, the Allied Theaters of Michigan, Detroit Power Squad, the Northville Commandry of Knights Templar and Plymouth Rock Lodge, F & AM.

Mr. Lush moved from Plymouth to Aguana, Calif. in San Diego County 10 years ago. He is survived by his wife, Charlotte.

Private funeral services will be held today (Wednesday) at the LaJolla Mortuary. Entombment is in Cypress View Mausoleum. Donations to the Cancer Fund are being accepted in lieu of flowers.

PHS Players Stage Comedy This Week

Thursday and Friday of this week the high school dramatists, under the direction of Robert Southgate will present "January Thaw," a situation comedy by William Robs, in the high school auditorium at 8 p.m.

"January Thaw" centers around the conflicts resulting from the presence of two families in one house; the Gage's, New York contemporaries, and the Rockwood's, traditional New Englanders. The different personalities and heated arguments provide for a hilarious chain of events.

The All-School cast now in rehearsal includes: Jeff Huntington (12) as Herbert Gage; Judy Bullington (12) as Marge Gage; Paul Rawley (11) as Jonathan Rockwood; Judy Bradley (12) as Mathilda Rockwood; Brenda Richardson (12) as Barbara Gage; Jerry Fischer (11) as George Husted.

Catherine Walker (10) as Freida; Linda Wall (9) as Sarah Gage; Sylvia Godwin (10) as Paula Gage; Ror Small (12) as Matt Rockwood; Jim McCabe (12) as Uncle Walter; Norman Hughes (11) as Mr. Loomis; and John Stace (10) as Carson.



PLYMOUTH TOWNSHIP census enumerators were sworn in for duty Monday morning by Jessie Latter (right), a Plymouth 1960 census crew leader. Here, among those being

sworn, are (l-r) in the front row: Juanita Vradenburg, Shirley Lange, Doris Huxley, Kathryn Hill, Doris Tasix and Margaret Wall.

Poll Transients Thursday Night

Census Takers on March Friday

The 1960 Census of Population and Housing, the nation's 18th decennial rose count, gets underway on Friday morning, April 1, with 160,000 census takers starting their rounds which will take them to every dwelling unit in the United States.

In covering the 3 1/2 million square miles of land area of the 50 states, the census takers will travel an estimated combined distance of more than 1,000 times around the world, or approximately 28 million miles.

District Supervisor, Jack H. McDonald pointed out that residents of this area can speed up the big count by having their Advance Report Forms filled out and

ready for the census takers. This action will save time for both the householder and the census taker, the census official said.

Plymouth area census takers are in the midst of their schooling this week. Meeting Monday, Tuesday and today at the Plymouth Township Hall, the enumerators are receiving classroom training on

how to properly ask questions, use of the census questionnaire definitions and map reading.

The group led by Mrs. Jessie Latter that will cover Plymouth and Northville Townships and Northville city meets each morning.

The eight city enumerators led by Mrs. Irene Berridge meet in the afternoons.

The Advance Report Form was distributed to local households prior to the start of the house-to-house canvass. It contains the seven population and six housing questions which are asked of all persons. The Advance Report form gives the family a chance to assemble information about each member in advance of the census taker's visit. Its use is expected to speed up the field canvass and provide more accurate statistics.

At every fourth household, the census taker will leave a Census Household questionnaire which contains additional questions covering population and housing characteristics which are being asked of a 25 percent sample of the population. Household-

ers are requested to fill out the household questionnaire and mail it within three days to the local census district office. A pre-addressed postage free envelope is being provided for this purpose.

McDonald emphasized that all information about individuals and their homes furnished to the Census Bureau is held in absolute confidence under Federal law. It is used only to provide summary figures such as totals, averages, and percentages. The information about individuals cannot be examined by any one other than Census employees who are sworn to secrecy, and thus cannot be used for investigation, taxation or regulation.

Householders will not have any difficulty identifying the takers of the 1960 Census of Population and Housing when they start on their rounds April 1, McDonald pointed out.

Each Census taker will be provided with a red, white, and blue identification card to be worn on the lapel. This card bears the seal of the Department of Commerce and the words "Census of the United States, 1960." (Continued on page 8)



THERE ARE many historical items waiting for a home in Plymouth, such as this 1639 Bible being held by Karl Starkweather and shown to Mrs. Ada Murray. The Plymouth Historical Society is launching a drive to establish a historical museum.

Wanted: Place For Historical Museum Display

With untold numbers of historical items leaving Plymouth each year, the Plymouth Historical Society is making an all-out effort during 1960 to gain interest in a museum for the community.

Establishment of a museum has been the primary aim of the Historical Society since its founding.

The Society has several hundred items which are catalogued and ready to be moved into a museum—but more significant, there are hundreds of other items that people own who would gladly turn them over to the Historical Society if there was a museum.

Ernest Henry, president of the society, points out that every year of delay means that

more and more items of historical value slip away. "The old folks who own these things die and they pass onto their children or grandchildren who live out of town. Most of these items have no significance to the children, and finally they are lost."

There are many documents dealing with early Plymouth, letters and papers, for instance. There are also early photographs. (Continued on page 8)

Sunday's Concert Most Difficult Ever Attempted

The most difficult and ambitious concerts ever attempted by the Plymouth Symphony Orchestra will be heard this Sunday afternoon when 100 musicians and 150 vocalists combine their talents to present Beethoven's Symphony No. 9 in D Minor.

Three choral groups have been enlisted for the concert that begins at 4 p.m. in the High School Gymnasium. Singing with the Symphony will be the Westminster Presbyterian Church Choir of Detroit, the Saginaw Choral Society and the Plymouth Civic Chorus.

In addition, there will be four widely-known soloists: Deanne Taylor, soprano; Rosemary Murch, mezzo soprano; Richard Miller, tenor; and Nat Sibbold, baritone.

Sung in English, Beethoven's Symphony No. 9 is considered the "ultimate" in symphonic works and is seldom attempted by small musical groups because it is so difficult.

The 150 vocalists will be placed on risers behind the 100-piece Symphony for Sunday's performance. The entire group will be directed by Conductor Wayne Dunlap.

This will be the last concert of the regular concert season. As usual, the concert is open to the public without charge.

Soloists Deanne Taylor and Rosemary Murch are both professional singers in the Detroit area. Richard Miller is an assistant professor of voice at the University of Michigan, while Nat Sibbold, a Plymouth resident, has had broad professional experience and is a favorite among local music lovers.

There will be but two selections on the program. The first will be Tragic Overture Op. 81, by Brahms. This will be followed by Symphony No. 9. There will be no intermission.

No other symphony took so long to create as Beethoven's Symphony No. 9. It is Schiller's "Ode to Joy" set to music which reflects the theme of "brotherhood of mankind." It has been acclaimed by many to be the highest development of symphonic work.

Reason for Fatal Accident Baffling

Car Rams Hotel Killing Driver

Plymouth city's first traffic fatality in three years—one in which a car ramed the Hotel Mayflower—has turned into a mystery that may never be solved.

Dead is Herbert W. Olson, 25-year-old Plymouthite and an employee of Michigan Bell Telephone Co.

Driving south on Main St., Olson's car first struck a street lamp pole located on the east side of the hotel, police said. The car was then backed up across the Ann Arbor Trail intersection and into Kellogg Park, a distance of 210 feet.

Giving the car the gas, Olson drove it forward into the front of the hotel, hitting the brick wall just below the main window of Carl Caplin Clothes.

The driver, suffering multiple injuries of the head and internally, was rushed to Wayne County General Hospital where he died.

The Medical Examiner's office said Tuesday that an autopsy showed that the victim died of "shock and hemorrhage following a fracture of the skull."

One of the witnesses, Jack Hadley, said that he was in-

side the Plymouth Cab Co. office when he heard a crash. He looked out and saw the car backing up across the intersection. It went up over a curb and knocked down a parking meter.

"He stopped, hesitated a second or two and then took off out of the park at a high rate of speed," Hadley related.

The front of the car was smashed flat. The show window of the store was broken and several bricks cracked. Olson, who was not married but was engaged to a Plymouth girl, was driving a 1957 Oldsmobile.

Police Chief Kenneth Fisher said that there is no evidence leading to a reason why the crash occurred.

This was the first traffic fatality in Plymouth since Jan. 19, 1957 when a driver was killed when hit by a train at the Holbrook Ave. crossing.

Just last Monday night the police department was presented with the Walker Safety award for promoting highway safety.

(Continued on Page 8)



PICTURED shortly after it struck the Hotel Mayflower Saturday night is the car driven by Herbert Olson of Plymouth. Ed Reid of the Photographic Center took the picture.

New Type Telephone Book Arrives Soon

Michigan Bell Telephone Company announced today Plymouth telephone users will receive their new "area" White Pages directories beginning April 4.

These enlarged directories consist of a single alphabetical list of more than 182,000 telephone users living here and in some 20 surrounding communities.

The 13 exchanges to be found in the new White Pages serving those 21 communities are: Belleville, Farmington, Flat Rock, Livonia, New Boston, Northville, Plymouth, Rockwood, Romulus, Trenton, Wayne, Wyandotte, and Ypsilanti.

"Michigan Bell's objective is to make it easier for people to talk with anybody they want, wherever they want, and with a minimum of delay," said William Dunn, manager here for the company. "Area directories, which arrange all their listings in alphabetical order in a single list, make it easier and quicker for customers to find the number they want," he said. "In the old book, customers sometimes had to look through several lists."

(Continued on Page 8)

Boy Hit By Car, Shows Improvement

Showing improvement at St. Mary Hospital with a fractured skull is 9-year-old Tommy Owens of 765 Wing St. who was struck by a car last Friday night on Main St.

Tommy, a second grade pupil at Allen School, was going with a companion to a grocery store on the west side of Main St. at 7:35 p.m. when the accident occurred.

Police said that the driver of the car, Charles Whiteside, 36742 Angeline Ct., Livonia, was driving south on Main St. Whiteside said that the two boys dashed into the path of his car.

Tommy's mother, Mrs. Bessie Owens, said that her son fell. She said that x-rays will be taken to determine if there are further head injuries. Tommy told his mother that the car "came from nowhere."

Another accident took place at 7:45 a.m. Sunday when Thomas Coffey of Ann Arbor apparently fell asleep and drove his car into the path of an oncoming car driven by Anthony Signorilli, 175 Amelia. Coffey, who admitted that he must have fallen asleep, was ticketed for reckless driving. Coffey received injuries.

Spring Buying Suggestions Found Inside

Alas, it was a tough fight, but it looks like Spring has finally won out.

And helping Plymouthites celebrate the arrival of Spring and the Easter season are the local merchants. Found inside this issue are advertisements loaded with buying suggestions.



ONE OF FOUR dispensing units that will drop Calgon into the city's water supply is being examined by DPW Supt. Joseph Bida. The additive is tasteless and harmless to the body but is

expected to clear the city water system from iron rust. The process will start Friday and water users are being warned in advance to expect large quantities of rusty water.

Brace Yourself for Rusty Water

With hopes of eventually wiping out all deposits of iron in the City's water supply, an additive will be introduced into the system starting this Friday—and users are being warned to expect the worst.

"Maybe nothing will happen, and then again, maybe there will be all kinds of trouble," Department of Public Works Superintendent Joseph Bida said this week as machinery was being installed at the City's wells.

Four chemical dispensing machines that will introduce the commercial product known as Calgon to the water are being installed next to the pumps at the wells.

The Calgon suspends the rust particles in solution so that no more will accumulate on the sides

of pipes. At the same time, rust that has already built up on the sides of the mains and pipes will be broken off and eventually carried through.

It is the breaking off of accumulated particles that is expected to cause the trouble.

The City is sending out letters to all its users telling them to expect rusty water.

The Calgon, which is introduced by two parts per million parts of water, is tasteless and has no effect upon the body. Many communities in Michigan, such as Ann Arbor, Kalamazoo, Saginaw, Flint, Pontiac, Jackson, and Hillsdale have been using Calgon in their water systems.

Bida said that water hydrants will be flushed throughout the city in order to eliminate the rust

and to break away the scale faster.

If the mains prove to be badly full of deposits, the noticeable rusty water may continue three weeks to a month.

The pipes won't be completely cleaned out, however, for several years. After that, the Calgon suspends new rust particles within the water and prohibits them from attaching themselves to the interior of the pipes.

Also affected by the Calgon, besides the city water mains, will be the water piping systems in homes and buildings.

Those having water softeners will have to keep a close watch on their units. Large quantities of (Continued on page 8)

See You There

Last meeting of the United Church Women's study group on the United Nations will be held Tuesday, April 5, from 9:30 a.m. until 11:30 a.m. at the home of Mrs. C. C. Sterner, 599 Blunk.

Girl Scouts and Brownies at Starkweather school will see a film on U. S. flags, shown by Roy Pursell, and demonstrations on the use and care of flags at a meeting this afternoon (Wednesday). Troop 245 and any other Girl Scouts or Brownies are invited.

First Methodist Church will have another in its Lenten series speakers Thursday at 7:30. He is Dr. Kuizenga, minister of First Presbyterian Church, Ann Arbor. A potluck will start at 6:30. Each family will bring table service and a dish for the family-style buffet.



NEWCOMERS' fashion show at the Thunderbird Inn April 7 will feature the latest in spring and summer styles, reports club social chairman Mrs. Richard Vollick. A sneak preview of what is in store was arranged recently when Mrs. Vollick (at right) outfitted herself in a gay cashmere skirt and pure silk blouse. Ad sweater, matching cashmere miring her spring wardrobe, which includes a navy and white straw hat, are Newcomer Club members Mrs. Robert Gilmore

and Mrs. Robert Towner, two of four hostesses for the event. A lunch will be served at 12:30 with the fashion show to follow. The public is invited to see styles from Harvi's Suburban Casuals modeled by girls from the Patricia Stevens Agency. Newcomers spokesman said more than 200 are expected this year. Approximately 175 attended the event in 1959. Reservations, which must be made by April 5, may be obtained through Mrs. Vollick, GLenview 3-5131.

DRUG FACTS

YOU GET ALL YOU EXPECT AND MORE IN SERVICE AND DEPENDABILITY IN THE PRESCRIPTION DEPARTMENT OF

Sandy's DRUGS



SANDY'S DRUGS
featuring
YE OLD APOTHECARY SHOPPE
859 PENNIMAN
PLYMOUTH, Michigan
FREE Delivery GL 3-1424

Use Our Classifieds
They Bring Results

Offering Red Cross Course For Instructors

A Red Cross first aid instructors course will be conducted at the Detroit Chapter's Northwest Region office, 32134 Plymouth Road, Livonia, starting Thursday, April 7, and continuing for ten consecutive Thursdays, from 7 to 10 p.m.

The cost-free course, which includes a review of first aid techniques, plus presentation of teaching methods and an opportunity to practice them, is open to persons holding current standard and advanced first aid certificates.

Wallace Laury, 40201 East Ann Arbor Trail, Plymouth, a volunteer instructor-trainer, conducts the course. Laury received his instructor certificate in 1941 and has taught 22 classes in which 401 persons received their certificates.

Persons interested in registering for the course are invited to call the Regional office, GA 4-0220; the Detroit chapter headquarters, WO 1-3900; Mrs. Robert Blanchard, Livonia Red Cross chairman, GA 2-7445; Mrs. Harold Middlewood, GR 4-5382, Livonia's Red Cross first aid chairman.

Leonardo da Vinci's painting of "The Last Supper" covers 384 feet of canvas.

FINE JEWELRY SERVICES

- ★ DIAMOND REMOUNTING
- ★ PEARL RESTRINGING
- ★ WATCH REPAIRING
- ★ RING SIZING
- ★ ENGRAVING

BEITNER JEWELRY

904 W. Ann Arbor Trail
GL 3-2715

Cassady's

- LARGE ENOUGH — FOR GOOD SELECTION
- SMALL ENOUGH — FOR PERSONAL SERVICE

SPECIALISTS IN WOMEN'S CLOTHES SINCE 1933

"ON THE CORNER" — MAIN and PENNIMAN

Engagements Announced



Jane Evelyn Faries

MR. and Mrs. John E. Faries of 18638 Shadyside, Livonia, announced the engagement of their daughter, Jane Evelyn, to Marvin E. Hopper, son of Mr. and Mrs. Roy G. Hopper, 1815 Haggerty Rd., Plymouth. Jane is a 1958 graduate of Bentley High in Livonia and her fiance is a 1957 graduate of Plymouth High School. He is now serving in the U.S. Navy. No wedding date has been set.



JUDY BETTENS

The engagement of Judy Bettens to Robert Goodale, of Plymouth, was announced recently by the bride-elect's parents, Mr. and Mrs. Denton Bettens, of Walled Lake. Robert is the son of Mr. and Mrs. Howard Goodale, 47941 Powell Road. Miss Bettens will graduate in June from Walled Lake High School and her fiance is a 1959 graduate of Plymouth High. The couple plans a July wedding.



Joanne Graham

THE engagement of Joanne Graham to James Myers, both of Livonia, was recently told by Joanne's parents, Mr. and Mrs. Howard Graham. Mr. Myers is the son of Mr. and Mrs. J.C. Myers. Plans are being made for a July 2 wedding.



Jacqueline Lagrow

Mr. and Mrs. John LaGrow, 11704 Brownell, recently told of the engagement of their daughter, Jacqueline, to William Buyers, son of Mr. and Mrs. Marvin Buyers, 15045 Inkster Road, Livonia. Miss LaGrow is a 1958 graduate of Plymouth High while her fiance is a 1958 graduate of Bentley High. The couple plans a fall wedding.

New P.T.S.A. Officers Being Elected April 4

New officers will be elected at the next Junior High Parent-Teacher-Student Assn. meeting, being held Monday, April 4 at 7:45 p.m. in the gym.

The slate as prepared by the nominating committee is as follows:

President, Charles Derr; vice-president, Gilbert McLacchin; secretary, Deloris Hill; treasurer, Bernice Niemi.

Nominations from the floor will be accepted providing it is with the knowledge and consent of those nominated.

Entertainment for the program will be provided by the Junior High Music Department, with William Griemer leading the choir and Laurence Livingston, the band.

Address all mail (Subscriptions, Change of Address, Forms 3879) to:

The PLYMOUTH MAIL

Published every Wednesday at 271 S. Main street, Plymouth, Michigan in Michigan's largest weekly newspaper plant.

Phone GLenview 3-5500
Entered as Second Class Matter in the U.S. Post Office at Plymouth, Michigan, under the Act of March 3, 1879.

Subscription Rates
\$3.00 per year in Plymouth.
\$4.00 elsewhere.

PAUL M. CHANDLER, Editor

Eckles Mr. Comfort

IF YOU WANT HEAT THAT'S STEADY—YOU SURE DESERVE IT, TOO—WE'RE AT YOUR CALL AND READY TO GIVE THAT HEAT TO YOU

INSTALL ONE OF OUR HEATERS

Red Carpet Heating Service

Eckles FUEL & SUPPLY CO.
24 HOUR SERVICE
GL 3-4200
FUEL OIL COAL HEATING
882 HOLBROOK
SOUTH MICH.

Local Women's Parents Mark 50th Anniversary

Parents of a Plymouth woman marked their 50th wedding anniversary recently at a buffet dinner celebration at their daughter's home here. Mr. and Mrs. Ezra Cronk were feted Saturday evening, March 19, by their daughter, Mrs. Wesley Rathburn, 644 Jener Street. More than 40 guests, including numerous relatives, aided in the Golden Anniversary celebration.

Mr. Cronk, still active at 74, and his wife, Eva, 68, are former Plymouth residents who now reside in Ferndale. He works as a plant guard at Allegheny Ludlum Steel Company in Ferndale.

The couple was wed March 19, 1910, in Newberry, Mich. The anniversary celebration featured a multitude of gifts, dinner, cake and "all the trimmings," related Mrs. Rathburn.

Among the guests were five children of the couple. They include Mrs. Rathburn, Mrs. Gale Wilcox and Raymond Cronk, all of Plymouth; William Cronk of Newberry, Mich.; and Burton Cronk of Detroit.

Mr. Cronk's two sisters from Bad Axe, Mich., also attended the festivities here. They are Mrs. Nora Ahiers and Mrs. Susan Moshier.

Mr. and Mrs. Cronk had lived in Plymouth for five years before moving to Ferndale some time ago.

The Republic of Ireland covers 26,000 square miles, compared with 5,230 for Northern Ireland.

EVENING APPOINTMENTS

BEGINNING APRIL 14TH
WE WILL BE OPEN
EVENINGS 'TIL 9 P.M.
TO ACCOMMODATE
OUR CUSTOMERS. FOR
APPOINTMENT CALL

LOV-LEE BEAUTY SALON

330 S. MAIN ST.
GL 3-3550

Use Our Classifieds — They Bring Results

ANNOUNCING THE GRAND OPENING UNDER NEW OWNERSHIP



Toll House INN

— TAP ROOM and DINING ROOM —

N. MAIN ST. corner AMELIA ST.

Free Parking Across The Street

Your Hosts

Burt Miner and Harold Kelso

Invite You

To Visit Their Newly
Redecorated Tap Room

And Dining Room

Stop in Soon!



Burt Miner



Harold Kelso

— Featuring —

The finest in food. Complete Carry Out Service from a sandwich to a complete dinner. Also we serve most all domestic beers and wines, Stroh's and Michelob on tap. Dining room open 7 a.m. to 9 p.m.

FRIDAY SPECIAL

FISH & CHIPS

ALL YOU CAN EAT \$1.00

SEE YOU AT THE

Toll House INN

For Carry Out Service Call GL 3-9700

OPEN SATURDAYS

9:00 AM. To 1:00 P.M.
9:00 a.m. To 5:30 p.m. Daily 9 To 7 p.m. Fri.

4%

CURRENT DIVIDEND

Plus Matching LIFE INSURANCE

Plymouth Community Credit Union

"Serving Michigan's Colonial Town"

187 S. Main St. (Next to City Hall)

Money Deposited by the 5th
Earns From the 1st

Phone GL 3-1200

4%

CURRENT DIVIDEND

Plus Matching LIFE INSURANCE

Report on Senior Citizens Planned

"The Afternoon of Our Lives" is the topic planned for the April 14, 1960 luncheon of the Livonia Health Guild.

Mrs. Stephen Spitz, president of the Senior Citizens Club of Livonia and Mrs. A. Gentry, member of the Mayor's Committee on Aging, will be the guest speakers. Mrs. Robert Blanchard has planned the luncheon to take place at the St. Andrew's Episcopal Church 16360 Hubbard Rd. Livonia (between Five and Six Mile Rds.).

The installation of officers will take place at this meeting as well as all annual reports will be read.

Reservations may be made to either Mrs. Blanchard GA 2-7445 or Mrs. Hugh Martin GA 2-3533 by April 4.

USE **GRAHM'S** Plymouth CHARGE PLAN or LAY-A-WAY for Easter



AN Easter Lily sale in Plymouth on Saturday, April 9, is designed to produce much-needed funds to help support the Western Wayne County Easter Seal Society, whose activities include the maintaining of a crippled children's Day Camp in Inkster. Shown here is a young girl, a tragic victim of a crippling disease, busy in the kitchen of the

Day Camp. The Plymouth Easter Lily sale, sponsored by the local Rotary Anns, is to be spearheaded by more than 100 youngsters who will conduct the actual sale from strategic points throughout the city. Chairman of the sale is Rotary Anns' member Mrs. Robert Sincok, while Mrs. Paul Chandler is co-chairman.

Chamber Manager Millikin Resigns

The resignation of the Plymouth Chamber of Commerce manager, Donald D. Millikin, was accepted by the Board of Directors who met in special session Monday morning.

Donald D. Millikin, manager of the Chamber since Feb. 15, 1959, in a letter to the president asked that his resignation take effect April 15. Basis for the resignation was grouped around some personal considerations relative to several possibilities in the field of Chamber management.

Millikin came to Plymouth after serving with the Dearborn Chamber of Commerce. Since that date the Plymouth Chamber of Commerce has seen changes in its name, dues structure, by-laws and accomplishments. The Board of Directors is planning to continue its programs and has taken steps to obtain a new manager as soon as a qualified executive can be selected.

SAVING SOULS

HARTFORD, Conn. (UPI) — No one accuses the local group of the Connecticut Association of Boards of Education of throwing its money around. Two years ago it was given \$25. It still has \$17.74 of it.

YOUR FAVORITE bakery treats!

DELICIOUS, SQUARE

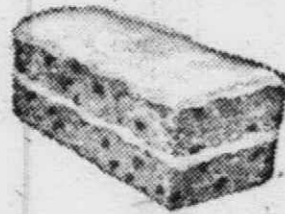

BANANA CAKE

54¢

SINGLE LAYER Weekend Special

Lenten Feature **HOT CROSS BUNS**

6 For 32¢

Wednesday & Friday

STORE HOURS: 8 A.M. TO 6 P.M. FRIDAY 8 A.M. TO 9 P.M.

TERRY BAKERY

"We Can't Bake Like Mother—But Mother Likes Our Baking"

880 Ann Arbor Trail at Forest GL 3-2161

Obituaries

Edward F. Thorne
Edward F. Thorne, 32, a lifetime resident of Plymouth, died at 9:20 a.m. Monday at the Veterans Hospital in Ann Arbor after five years of illness. He had suffered Hodgkins disease. Mr. Thorne, who lived at

9200 Lilley Rd., was a driver for Standard Oil Co. and was a veteran of the Korean Conflict. Born April 9, 1927 in Plymouth, he was the son of Charles and Julia (Gottschalk) Thorne. He is survived by his wife, Betty; a daughter, Terry Ann; a brother, Harold Thorne; a sister, Miss Marie Thorne, and his parents, all of Plymouth.

Funeral services will be held at 1 p.m. Thursday, March 31 from the Schrader Funeral Home. The Rev. Melbourne I. Johnson, D. D., will officiate. Interment is in Riverside Cemetery.

Mary Ellen Johnson

Mary Ellen Johnson, 19, of 8490 Pontiac Trail, passed away suddenly early Monday morning at St. Joseph Hospital, Ann Arbor.

Born March 27, 1941 in Chicago, Ill. she was the daughter of Glenn and Marie Corbett Johnson.

The family came to Salem about 8 years ago. Surviving are her parents and seven sisters, Mrs. Virginia Wright of Chicago; Rita, Elizabeth, Elaine, Jane, Ann and Caroline, all at home, and one brother, Paul, also at home. Paternal grandparents are Mr. and Mrs. Harvey Johnson of Orlando, Fla.

Rosary was recited at 8 p.m. on Wednesday evening at the Phillips Funeral Home in South Lyon. A Requiem High Mass was sung at 10 a.m. Thursday at St. Joseph Catholic Church, South Lyon. Burial in St. Mary's Cemetery at Milford.

Carl H. Stever

Carl H. Stever, brother of Albert Stever, 235 Sheldon, died Sunday, March 20, in Grosse Pointe.

Born in Plymouth and a Plymouth High graduate, Carl Stever had lived in Grosse Pointe most of his adult life.

Funeral services were held at Christ Church in Grosse Pointe on Wednesday, March 23. Burial was in Grand Lawn Cemetery.

Joseph E. Dickinson

Joseph E. Dickinson, brother of a Plymouth woman, died recently of injuries

Extension Group Hears Discussion On Decorating

"Your Home Should Look Like You" was one of several ideas discussed by Parkside Extension club leaders at the group's March 21 meeting at the home of Mrs. John Cumming, 9068 Rucker.

Mrs. John Adams and Mrs. Howard Hill discussed that particular subject.

New wall colors of the 1960's were also discussed. Newest color in furniture and accessories, according to club officials, is red, followed by green and violet. Literature on the subject was available to the group. It illustrated the current trends in colors, floor coverings and associated fixtures.

Refreshments were served. Buddhist priests have their last meal of the day at noon and do not touch food again until the following morning.

PLYMOUTH MEN'S WEAR

Open Monday & Friday 'til 9 p.m.

Men's All Wools and Blended Fabrics **SPORT COATS** for SPRING

\$19⁹⁵ to \$24⁹⁵

Clipper Craft **SPORT COATS** \$29⁹⁵

Large Selection of **Men's SLACKS** \$7⁹⁵ to \$14⁹⁵

Wools and Dacrons



PLYMOUTH MEN'S WEAR

Men's and Boys' Wear
924 W. Ann Arbor Trail
GL 3-7360

GRAHM'S Fabulous Fashions!

EASTER FESTIVAL OF FASHION

Spring-perennial costumes blossom out with fashion news for Easter! Contrasting fabrics, coordinated colors.



NEW Fashion favorites . . . from West East - North and South . . . Dresses . . . Suits . . . and Coats . . . famous Brands . . . at GRAHM'S incredibly low prices.

Use Your Plymouth Charge Plan Or Lay-a-Way at Graham's

FREE PARKING At Rear of Store

Want More For Your Money? KEEP YOUR



ONKADE'S KNOWN FOR VALUES

IT'S WHAT YOU GET . . . FOR THE LOW PRICE THAT COUNTS!!

Girl's Bedford Cord **SLACKS** with Matching Over Blouse 3-4x \$2⁸⁹

Infant Sizes 2 to 4 Western Type **JODHPUR SETS** Gripper Open Sides \$2⁸⁹

Boys' Reg. \$2.89 \$3.98 **POPLIN JACKETS** and Levis 4-Button Sale \$1⁸⁹

Girl's Bedford Cord Zipper Front Flannel Lined **JACKETS** 7-14 \$3⁷⁹

Men's Polished **COTTON SLACKS** Sizes 29-38 4-Colors \$2⁹⁸

Men's Assorted Colors 4-Button **JACKETS** Regular \$4.98 & \$5.98 Special \$2⁹⁸

Take the Work from Walking With Springy Ripple Sole Oxford

Regular \$9.98 **KADE'S PRICE** \$8⁹⁸

Unparalleled foot comfort in smooth white leather classic. Amazing Ripple (R) soles help relieve foot fatigue all day long. Sizes 5 to 9 in B/C widths.



THE MOST COMFORTABLE SHOE YOU HAVE EVER WORN!

TEEPEE

By Grace Walker

Nationally Advertised \$5.95

KADE'S PRICE \$4⁹⁸



Prim'n Pretty Dacron and Nylon EASTER DRESSES

3 to 6x . . . \$3.98
7-14 . . . \$4.98

Prim'n Pretty Wash & Wear COTTON DRESSES

3-6x \$1.89 To \$3.98
7-14 \$2.89 To \$3.98

Dickies Wash and Wear TrimTabs

INSPIRED BY Pat Boone

THE TRIM LOOK IN SLACKS

Narrower waistband and neat tabs on both back pockets set the style. Tailored in crease-holding, wrinkle-resistant fabrics, these slacks keep their good looks with the absolute minimum of care.



NARROW WALE Bedford Cord In Blue or Khaki Regular \$4.98

SAVE \$1.00 **\$3⁹⁸**

You Always Do Better At

KADE'S

868 W. Ann Arbor Trail at Forest

Sanders

DETROIT . . .

WISHES TO ANNOUNCE THE APPOINTMENT OF

Papes' House of Gifts

PLYMOUTH

AS THEIR AUTHORIZED DEALER IN THE PLYMOUTH AREA

READY TO SERVE THE PUBLIC NOW ★

WON'T YOU VISIT THEM SOON AND SEE THEIR NEW DISPLAY OF "CANDY AT ITS BEST."

REMEMBER, YOUR SELECTION CAN BE MAILED ANYWHERE FROM

Papes'

852 W. ANN ARBOR TRAIL PLYMOUTH, MICHIGAN

★ Last Week The Date Was Inadvertently Left Out By The Plymouth Mail

Exchange Student Compares Schools

EDITOR'S NOTE: This is another in a series of articles written by Ursula Kell, a German exchange student attending Plymouth High School.

By URSULA KELL

"Oh, you don't have to worry about school when you are in America. They have clubs, dances and parties. At the end of each semester they have a final. Then everybody starts studying like mad. After that everything is over and they are ready for the old life again."

This is what I was told from different people before I came to America. This statement is not entirely true as I found out. Besides, our school system in Germany has some weaknesses also. But before I compare both of them let me tell you first how our schools in Germany are run.

As I understand, it is a

duty for every child here to go to kindergarten before he starts going to grade school. This is not true in Germany. It is up to the parents if they want their child to go. When he is six years old, he starts going to gradeschool until fourth grade, that means until he is 10 years old. At this age a big decision has to be done. Does he continue with grade school, does he go to medium-school or to high school?

First, the teacher recommends the students who have the ability and want to go. If the student is above average he may try for high school. If he is not quite so good, he is recommended for medium-school. The examination for high-school and medium-school also takes, in general, one or two weeks. The classes consist of about 15 students and are supervised by several teachers. One, for example, observes the general behaviour and psychological things, another participation in the lesson, another one thinking ability, etc. Once in a while it happens, of course, that a teacher knows the parents of a child real well and sometimes such a child is accepted without having the ability. This is perhaps discouraging for some parents, but sooner or later he will be kicked out of school anyway, because if he flunks any course twice he has to leave school.

The same is happening in medium-school. Only in "Volksschule" you can stay, even if you flunk all the time. If you are an entirely hopeless case, the teacher may send you though to the so-called "helping school" with the approval of your parents.

Sometimes it might happen that a child doesn't learn very well when he is young, but may turn out to be bright later. Then he still has the possibility to try out from grade school for medium school, or from medium school for high school, if it is not too late. Therefore, not all chances are lost, if you don't pass the first examination in fourth grade.

Grade school education is finished with ninth grade. Years ago they did not offer any foreign language for grade school students. But now it happens quite often that there is one year of English or more. The main subjects are German and mathematics, history, physics, biology and geography. After the student gets out of grade school with 14 years he might go to trade-school for another two years, or he is going to work in a factory, or starts as an apprentice somewhere. They get money real soon. This is a reason why sometimes students who have a higher standard than grade school level don't have a higher school education. Either the parents cannot afford a longer education, because it means a loss of money, or the student himself wants to earn money as soon as possible.

The so-called "Mittelschule" medium school finishes with the 10th grade. You cannot choose your subjects, the same as in high school, and everybody has to take English. The "Mittelschule" emphasizes business

preparation. Therefore you learn besides English and mathematics, etc., shorthand, typing and bookkeeping. After leaving "Mittelschule" the students start their vocation or go to a special school, preparing him also for his vocation.

"Gymnasium" or high school education requires 13 years of school, so you leave high school generally with 19 years. Of all the teenagers in Germany only about 18 percent go to high school. With 10 years, when the students are starting with high school they also start learning English.

After a final examination at the end of 12th grade he drops mathematics entirely and is able to spend all his time for languages, German, history, and minor subjects. A student choosing the science course drops one language and finishes after an examination on the other one. At the end of 12th grade there is also a decision between dropping music or arts. In order to graduate there is a final examination at the end of the 13th year which is written and oral. You have to answer before a committee consisting out of the teachers and the principal of the school and a representative of the government. This student is one of the worst in the life of a high school student.

This screening system in our school has some advantages: it is easier for the teacher when all students are about the same level, and not as it is sometimes in the American school that the teacher has to slow down, because of slower students. Therefore it is possible that more is covered in a shorter period of time and that the general level of the students is higher. One advantage in the American school is that the mixture of all kinds of students is possible.

Each year support of Plymouth's own worthwhile community efforts is limited by numerous campaigns for causes of every description.

Hardest hit is the business establishment which is viewed as an unlimited source of "good will funds" by every single solicitor.

Many Plymouth residents are inconvenienced, and often pay contributions to people who have no qualifications for support. Some programs never benefit Plymouth and other campaigns are often rackets.

There is one sure way to tell.

All readers of this paper are urged to clip the following policy and post it at a spot near the front door of their homes as a guide to help all protect ourselves and the local efforts they really want to support.

This is the policy:

- Advertising in programs, newsletters etc. should be purchased on the advertising merit alone.
- Door prizes should be donated on their merits, if at all, and the retail value deducted for tax purposes.
- All organizations and peddlers must register at the Chamber in order to obtain approval to solicit from businessmen or homes. (local businessmen excepted).
- To qualify an organization must:
 - Headquarter in Plymouth community;
 - Benefit the community at large or engage in public or social welfare;
 - Not solicit for private profit;
 - Obtain permit from the local government clerk;
 - Not obtain benefits from community fund or other multi-purpose endeavors;
 - Register its agent as well as itself.
- Schools, churches, uniformed government employees, children under 14, welfare cases, handicapped or aged solicitors may not be granted approval.
- Telephone solicitors (except professional salesmen seeking appointments and who truthfully identify themselves) are discouraged.
- No organization soliciting for the blind will be approved except for Lion's International (Plymouth Club) and the State Division of Services for the Blind.
- Magazine solicitors regardless of origin or endorsement will not be approved.
- Itinerant photographers and those who solicit are denied.
- It is not the province of the Chamber of Commerce to approve lotteries or those activities deemed illegal.
- All solicitors must be volunteer and receive no remuneration.
- The committee members' identity is confidential. Its recommendations and policy must be approved by the Board of Directors.

WORK WAS started last Friday for the eight-classroom addition to Our Lady of Good Counsel School. Being built at a right angle to the present school, the two-story addition will double the capacity of the facility. Only four classrooms will be completed right away however. The other four will be left in a "shell" form for later development. A power shovel is shown removing trees.

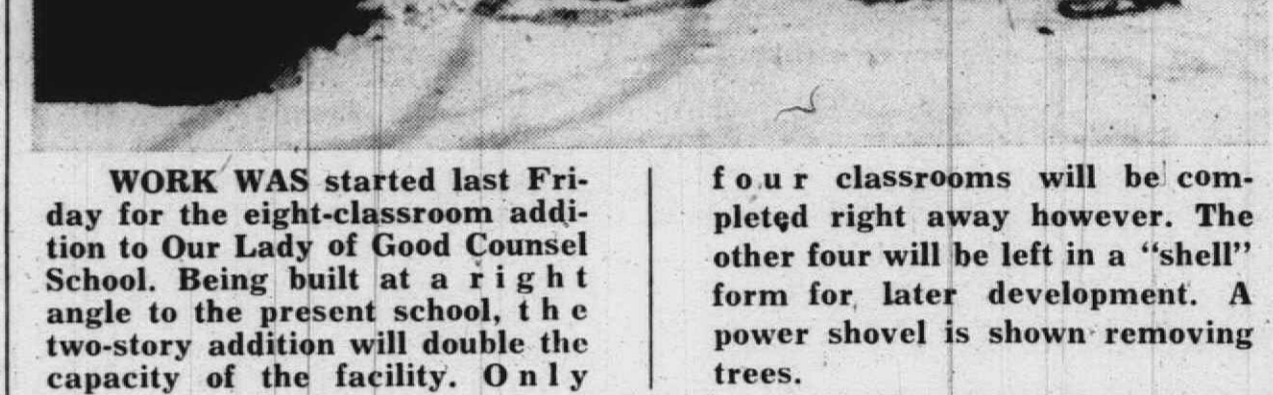

TUNE-UP your CAR for SPRING

Let Our Trained Mechanics Put Your Car In Shape For Warm Weather Operation.

Paul J. Wiedman

FORD SALES & SERVICE

"Get Our Deal on the Fabulous Falcon"

470 S. Main St. GL 3-1100

graduated from high school, he is far ahead of an American high school graduate. On the other hand, the students are not so interested in affairs of the community, they are probably not so informed in things concerning democratic life.

There are some tendencies in Germany to take over parts of the American education, and on the other side in the U.S., European schools are often an example. But it is not possible to change the whole tradition and way of United States should mutually add useful ideas of each other, mix them with their own way of thinking, but still keep the individualism of their countries.

Soliciting Policy Approved by Chamber Of Commerce Board

An up-to-date Solicitation Policy has been approved by the Board of Directors of the Plymouth Community Chamber of Commerce, it was announced by officials this week.

Each year support of Plymouth's own worthwhile community efforts is limited by numerous campaigns for causes of every description.

Hardest hit is the business establishment which is viewed as an unlimited source of "good will funds" by every single solicitor.

Many Plymouth residents are inconvenienced, and often pay contributions to people who have no qualifications for support. Some programs never benefit Plymouth and other campaigns are often rackets.

There is one sure way to tell.

All readers of this paper are urged to clip the following policy and post it at a spot near the front door of their homes as a guide to help all protect ourselves and the local efforts they really want to support.

This is the policy:

- Advertising in programs, newsletters etc. should be purchased on the advertising merit alone.
- Door prizes should be donated on their merits, if at all, and the retail value deducted for tax purposes.
- All organizations and peddlers must register at the Chamber in order to obtain approval to solicit from businessmen or homes. (local businessmen excepted).
- To qualify an organization must:
 - Headquarter in Plymouth community;
 - Benefit the community at large or engage in public or social welfare;
 - Not solicit for private profit;
 - Obtain permit from the local government clerk;
 - Not obtain benefits from community fund or other multi-purpose endeavors;
 - Register its agent as well as itself.
- Schools, churches, uniformed government employees, children under 14, welfare cases, handicapped or aged solicitors may not be granted approval.
- Telephone solicitors (except professional salesmen seeking appointments and who truthfully identify themselves) are discouraged.
- No organization soliciting for the blind will be approved except for Lion's International (Plymouth Club) and the State Division of Services for the Blind.
- Magazine solicitors regardless of origin or endorsement will not be approved.
- Itinerant photographers and those who solicit are denied.
- It is not the province of the Chamber of Commerce to approve lotteries or those activities deemed illegal.
- All solicitors must be volunteer and receive no remuneration.
- The committee members' identity is confidential. Its recommendations and policy must be approved by the Board of Directors.

WATCH YOUR HEAD BAGHDAD (UPI)—Balloons which hang over Baghdad's narrow, winding Rashid Street may soon have to go.

Following a test on the city's main thoroughfare with newly purchased double-decker buses, transport officials pronounced everything all right except that some of the balconies are too low for the buses to pass under.

FALL ROSE-PLANTING NEWARK, N.Y. (UPI)—Roses planted in the fall will appear from 10 days to two weeks sooner than spring-planted bushes, according to experts of the Jackson & Perkins Co.

A dormant plant put in the ground in the fall will have the early winter to establish its root system and thus gets an earlier and stronger start in the spring, they explained.

Caledonia was the name used by the ancient Romans to designate Scotland.

WHAT ARE BANK RATES FOR AUTOMOBILE LOANS?

4%

AUTO LOANS

ON NEW 1960 MODEL CARS

NOT 6% NOT 7% NOT 8%

BETTER CHECK

BANK OF LIVONIA

BEFORE YOU BUY WHY NOT STOP IN SOON FOR THE DETAILS

OPEN SATURDAYS 9:30 TO 12

3 CONVENIENT LOCATIONS -

BANK OF Livonia

33014 FIVE MILE ROAD
East of Farmington Road

35301 PLYMOUTH ROAD
In Yale Plaza - Just West of Wayne Road

WONDERLAND CENTER
Plymouth Road at Middleboro

GA 1-8282

You've NEVER Seen Anything Like it!

Stunning NEW Full 88 Note

WURLITZER CONSOLE \$495

Lustrous satin smooth ebony finish, full, rich, resonant tone.

Other Finishes Slightly Higher

Compare! with pianos selling for \$595 and more.

More People Buy Wurlitzer Pianos Than Those of Any Other Name

Rent a Brand New Wurlitzer Piano
Blond-Mahogany-Fruitwood-Walnut-Ebony

Only \$8 Per Mo. Small Carriage Charge

NO DOWN PAYMENT

Up To 3 Years To Pay

Liberal Trade-In Allowance For Your Old Piano

289 S. Main Plymouth, Mich.

WURLITZER

MUSIC... An Important Part of Your Child's Education

DID YOU KNOW by Ken

MORE AMERICANS ARE INJURED EACH YEAR - IN AUTO ACCIDENTS THAN WERE INJURED IN BOTH WORLD WAR II AND KOREA COMBINED

It's a fact: 774,230 American servicemen injured in the last two wars. And yet, over 1 million auto injuries are reported each year! Good reason for car insurance coverage against costly accidents. More and more careful drivers are insuring with State Farm and enjoying complete car insurance protection, plus "Hometown Claim Service" wherever they drive. Contact me today.

PLYMOUTH OFFICE
838 Penniman Near U. S. Post Office Phone

STATE FARM MUTUAL
AUTOMOBILE INSURANCE COMPANY

Home Office: Bloomington, Illinois 68-39

Bowling Results

ROVING JILLS

3 & W Hdwe.	67	41
Fisher Agency	82½	45½
Bob's Paint Spot	61½	66½
Fluckey Ins.	54	54
Merriman Agency	51½	56½
Michigan Bell	50	58
Walt Ash	44½	63½
Johnston's Ins.	41	67
High Ind. Game, B. Otwell,		214.
N. Heath, 214.		
High Ind., 3 Games, G. Tripp, 525.		
High Team Single Game, S & W Hdwe., 796.		
High Team, 3 Games, S & W Hdwe., 2231.		

NOT SO PETITE

HANOVER, N. H. (UPI) — After 30 years of work, Prof. Etançois Denoeu of Dartmouth College has completed a French-American dictionary. The 16,000 typed pages make a pile five feet tall.

BEYER DRUGS

We hope your next prescription carries this "Label"

CASH AVAILABLE TO SOLVE YOUR FINANCIAL PROBLEMS

Income Tax Worries?

Phone or Come In Today!

Private **AFC** Courteous

Fast

Plymouth Finance Company

839 Penniman Ave. Phone GL 3-6050

Member of: National Consumer Finance Assoc. — Michigan Consumer Finance Assoc. FREE PARKING IN REAR

NOW

is the time to get

GOOD YEAR TURNPIKE-PROVED TIRES

• prices never lower!
• highways never wetter!

3-T ALL-WEATHER

value priced at **\$12.95***

Trade today for the most budget-pleasing tires on the market—3-T All-Weathers by Goodyear. All sizes low priced!

*blackwall tube-type plus tax and recappable tire

• prices never lower!
• highways never wetter!

3-T ALL-WEATHER

value priced at **\$12.95***

Trade today for the most budget-pleasing tires on the market—3-T All-Weathers by Goodyear. All sizes low priced!

*blackwall tube-type plus tax and recappable tire

TUBE-TYPE SIZE	Now! Value Priced*
7.10 x 15	\$20.85
7.60 x 15	22.80

TUBELESS SIZE	Now! Value Priced*
7.50 x 14	\$20.95
8.00 x 14	23.35
8.50 x 14	25.55

*plus tax and recappable tire

Terms as low as \$1.25 a week!

GOODYEAR QUALITY NEW TREADS

Applied to sound tire bodies or to your own tires

- About 1/2 New Tire Cost
- Siped for Better Starting and Stopping
- Smother and Quieter Ride
- Guaranteed

Convenient Terms Arranged

George Stipe TIRE CO.

OPEN: 8 to 5:30 Weekdays 8 to 2 Saturdays

384 Starkweather (Just off Main) GL 3-3165

PLYMOUTH Chamber CHARGE PLAN

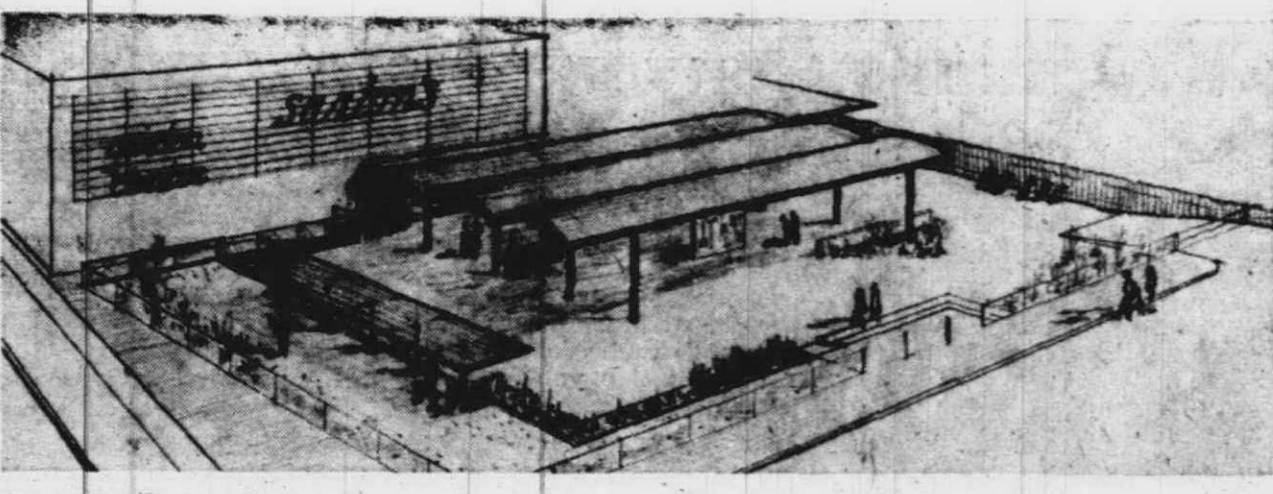

ARCHITECT'S drawing shows the vaulted plywood cover for Saxton's new Garden Center. At right is the parking lot.

Saxton's Building New Covered Garden Center

A covered outdoor display area measuring 46 by 72 feet is being built by Saxton Farm and Garden Supply store on Ann Arbor Trail.

The vaulted plywood cover will be on the former parking lot site. A large area is being cleared west of this, including the removal of a home, to provide for a new 20-car parking lot.

With most homeowners now going into outdoor and patio living, the Garden Center will feature many supplies along this line. There will be barbecue supplies, power equipment, plant and lawn foods, peat moss, annual and perennial flowers, pottery and nursery stock.

The area will be fenced in and will be several steps down from the parking lot. A bath house will also be erected for plants requiring partial shading.

The building is expected to be up by April 15 and the parking lot ready by May 1. The firm of Gould, Moss and Joseph drafted the plans while Smith & Roux of Northville are contractors.

Dean Saxton started in the farm and garden supply business in Northville in 1928 and opened in Plymouth in 1934. He has been at the present location since 1937.

Thrifty Buyers . . . Your Opportunity!

Everyone is interested in **SAVING** Before You Buy See and Hear **WURLITZER CHORD ORGAN**

With Percussion, Gives you effects like Banjo, Cello, Zither, Bagpipe, Guitar

Only \$695.00

For Free Home Trial, Call Wurlitzer, 289 So. Main Plymouth

GL 3-1600 GL 3-1601

Sound Advice

NEW YORK (UPI)—Home-made hearing tests — watch ticks, coin clicks and whistles — reveal only advanced hearing losses, the Hearing Aid Industry reports.

The only reliable means of detecting early losses is by an examination by a qualified doctor, the HAIC said.

BEYER-REXALL DRUGS

We hope your next prescription carries this "Label"

WE ARE Power Mower REPAIR SPECIALISTS

ALL TYPES

Now Is The Time To Have Your Power Mower Put In Shape. Our Technicians Will Tune It Up And Sharpen The Blades Or Make Any Other Repairs Necessary To Put Your Mower In Top Condition.

ROTARIES - REELS - RIDERS

"We Fix'em All"

SAXTONS

"Everything For the Lawn and Garden But Rain"

587 W. Ann Arbor Tr. - GL 3-6250

'Stolen' Plane Just a Mix-up By Co-owners

A private plane, said to have been stolen last Saturday from Mettetal Airport, Joy and Lilley Rds. here, was not stolen after all, explained airport owner Robert Mettetal Monday.

Instead, a mix-up between the plane's two owners led one partner to believe that the aircraft was missing.

In reality, the other partner had flown it away to a repair hangar near Monroe for a mechanical check-up.

Leo Skupin, of Redford Township, told Sheriff's detectives his four-passenger 1948 Cessna had been stolen sometime between March 10, when he had last seen it, and Saturday afternoon.

The plane, said Skupin, is valued at \$3,200.

Skupin and his partner, William Finley, 9837 Woodring, Livonia, had been trying to sell the Cessna. Finley last week had taken a prospective buyer out to the airport to see the plane.

Then, in order to have the craft checked over, he flew it to a repair hangar near Monroe.

Shortly thereafter, Skupin learned the plane was not at Mettetal Airport, and believing it stolen, notified detectives.

The average time from one new moon to the next is 29 days, 12 hours, 44 minutes.



YELLOW JACKETS basketball team was an easy champion this winter in the 15-and-Under Recreation League here with an 8-1 record. Members of the team, which has no manager, are shown here. From the left in the front row are Dick Egloff, Tom McGill and Denny Hunt. The back row from left includes: Jim Lake, Garry Grady and Jim Davis.

The Family Mailbox

LOUISA VENABLE KYLE

NO CURDLING

Dear Miss Louisa: I saw that you had a recipe for homemade mayonnaise in your column. This may prove a help to the people who make it and have it curdle. Take 2 tablespoons of mayonnaise, the kind that you buy in a jar, put it in a bowl and gradually add the mayonnaise that you are making and it will lose its curdled look. Then add more oil gradually. — Mrs. T. L.

Dear Mrs. T. L.: Thank you for this suggestion, so much easier than starting over with another egg, which will not always keep the mayonnaise from curdling.

A SPECIAL HOE

Dear Miss Louisa: When I was in England I bought a scuffle hoe which is very good for shallow surface cultivation. Why don't they sell them in this country? — B. T.

Dear Mr. B. T.: I know the type of hoe you mean. It is also called a Dutch hoe. This type of hoe is manufactured in the United States too. Ask your hardware man, if he has it. Sometimes, blade and handle are purchased separately and must be put together.

MAGNOLIA LEAVES

Dear Miss Louisa: How do you turn magnolia leaves brown so that they will last a long time? — Mrs. K. T. D.

Dear Mrs. K. T. D.: Branches from our beautiful southern magnolia tree can be kept indoors with their leaves either naturally green with brown on the undersides or all brown for months. To turn the magnolia leaves all brown, buy some glycerine from the drugstore, pour it into the bottom of a tall fruit-juice can. You won't need but enough to cover ends of branches. Make a fresh cut on the end of the magnolia stem and place the end in the glycerine. Keep in a cool place for several weeks and the leaves will become evenly brown and are most attractive in the house during the winter months. If you prefer to have the leaves stay green, place the branches in containers of water and drop in a few pieces of charcoal to keep the water sweet. Then all you have to do is to add water as it is needed.

WILD DUCKS

Dear Miss Louisa: How do you pick wild ducks? I live in an apartment and what a mess they make. — Mrs. J. L. F.

Dear Mrs. J. L. F.: I know what you mean about picking wild ducks. In most towns there are wholesale poultry houses that will pick them for a reasonable fee. A good way to do it at home is to melt paraffin in a bucket of hot water, dip the duck in the water and since the wax floats on top, a skim of wax will cling to the duck's feathers. Wrap the duck in a plastic bag, allow the wax to harden and the feathers and wax will come off together.

Theatre Guild Prepares For 'The Rainmaker'

On the nights of May 12, 13, and 14, hundreds of hours of hard work, conniving, frustration, and laughter will find its climax in "The Rainmaker." During the next seven weeks the set must be built, costumes assembled, props collected, publicity ground out, make-up designed, tickets sold, the cast rehearsed, and a thousand details completed.

Helen Fortney will portray "Lizzie" the warm and wonderful Kansas girl whose father is played by veteran actor Jerry Coslow.

"Lizzie's" brothers, "Jim" and "Noah" are in reality Bob Lucchetti and Nick Carpenter. A long time Plymouth favorite, C. V. Sparks, appears as the "Sheriff" who shares his duties and office with a newcomer, John Benzmler, the "Deputy."

The fantastic personality of "Bill Starbuck" will be filled by Ken Cook whose rich talent will be stretched to the extreme by the character believed by many to be the most unforgettable on the American stage.

Director Ray Wisniewski and producer Dick Knoph have the job of welding this group into what should be the most memorable play of the year, full of drama, comedy, love, violence, and tenderness. "Rainmaker" is a script that will tax the wide and deep talents of all the members of the Guild and leave ample room for anyone in the community who share with them the love of grease paint and bright lights.

Lee Huber Wins Science Fellowship

Lee M. Huber, a chemistry major at the University of Michigan, is one of 1,200 students from all parts of the U.S. and territories who have won National Science Foundation graduate fellowships.

Lee is the son of Mrs. M.J. Huber, 9429 S. Main St.

There were three of the fellowships awarded at the University of Michigan for the academic year 1960-61. Across the United States there were 4,696 applicants.

Applicants were required to take examinations for scientific aptitude and achievement. Test scores, academic record, and recommendations concerning each applicant's abilities were considered by panels of outstanding scientists. Selections were made by NSF.

The fellows, who may attend any appropriate non-profit American or foreign institution, will receive stipends for 12 months, allowances for dependents and tuition, and limited travel allowance. Stipends are \$1,800 for first year graduate study, \$2,000 for intermediate years, and \$2,200 for the terminal year.

The NSF said the awards are made to encourage outstanding college students to obtain advanced training in the sciences on a full-time basis.

PHS Grad Named Co-Captain Of College Team

Byron Williams, a stand-out butterfly man on this year's freshman swimming team at Western Michigan University has been elected co-captain. Williams did a good job on the team and looks to be a good prospect for next year's varsity team.

Williams graduated from Plymouth High in 1959 where he competed on the swimming team four years, and was coached by John McFall, a graduate of Western Michigan University. Byron is the son of Mr. and Mrs. Harlow Williams of 650 Pacific.

100 Bufferin Tablets This Week **98¢** (Reg. \$1.23 Size)

100 Anacin Tablets This Week **98¢** (Reg. \$1.19 Size)

Yardley Special—Red Rose Perfume & Cologne Both **\$1.65**

Desert Flower Cream Deodorant 1/2 price Special — \$1.00 size Only **50¢** While they last

By Yardley — English Lavender Soap — 1 cake Free with three **\$1.50** \$2.00 Value for

Real Cream Deodorant By Shulton **\$1.00**

\$1.00 Schick Safety Razor With 10 Injector Blades **79¢**

CAST IRON

You can depend on General Electric gas furnaces with heavy cast-iron . . . it saves money . . . holds the heat longer. Don't wait . . . get Your FREE estimate today from OTWELL HEATING at GL 3-0530. We also furnish your Gas Permit, no charge.

Polident Denture Kit — Special Reg. \$1.69 Value **98¢**

Dodge Drug Co.
W.G. AND H.W. SCHULTZ, REG. PH.S.
318 So. Main St. GL 3-5570 PLYMOUTH, MICH.

Royal Values APRIL BUYS of the MONTH

FREE 7" PAINT PAN AND ROLLER With the Purchase of 1 Gal. of Paint or More

THURS.-FRI.-SAT.-ONLY

Our Best Quality Plastic LAUNDRY BASKET

Guaranteed not to break, crack, chip, or lose its shape. Lightweight. Makes perfect toy box too.

Reg. \$2.49 **\$1.66**

REX PAL WAGON

Junior's toy for indoor and outdoor play! Red baked enamel finish with white wheels. Molded rubber tires. Steel bearings. Made to last!

\$2.99 Reg. \$4.10

Canvas Lawn and Garden GLOVES

Spring weight. Soft and long-wearing. Sizes for men, women, and boys.

29¢ PAIR

O-CEDAR SPONGE MOP

9" wide. Built in squeezer with automatic return spring. Rust resistant, chrome plated.

Reg. \$3.95 **\$2.77**

ZIPPER TOP RUBBISH BURNER

Heavy duty, rust resistant wire. Close mesh construction leaves less chance of burning paper blowing away and causing fires.

WITH COUPON **\$1.44** (Reg. \$2.29)

Sale Price Without Coupon . . . \$1.66

GLADIOLUS BULBS

King of the Summer Flowers. Famous Kundera's supreme quality No. 1 size. Large flowering varieties that produce beautiful, colorful blooms with both ruffled and plain petals. Adverised in Better Homes & Gardens. Guaranteed!

WITH COUPON **39¢** (12 BULBS REG. 69¢)

Sale Price Without Coupon . . . 55¢

PLYMOUTH HARDWARE

515 Forest Ave. — GL 3-0323

400 stores working together to give you top quality, lower prices, and friendly service.

DON'T LET THE SMALL CAR SQUEEZE GET YOU!

YOU CAN BUY A BIG BUICK FOR LESS at SELLE BUICK

AND WE MEAN LESS

THEN MANY MODELS OF THE LOW PRICE THREE AND THE "SAMPLE SIZE" ECONOMY? WONDERS. FIND OUT FOR YOURSELF — SEE US TODAY.

Jack Selle Buick

LOOK! For Jack Selle USED CAR SPECIALS

In The Classified Pages of this Newspaper.

"Serving the Plymouth-Livonia Area"

200 ANN ARBOR ROAD — PLYMOUTH — GL 3-4411

Fit for a KING... GUARANTEED for the Life of Your Car!

LION MUFFLERS ARE "SILKOTED" **\$6.95** (FORDS '49 to '53)

Special Low Prices on Lincoln, Cadillac, Chrysler

FREE INSTALLATION * WRITTEN GUARANTEE

SHOCK ABSORBERS AND SPRINGS FREE INSTALLATION

LION MUFFLERS, Inc.

DEARBORN 400 SCHAEFER RD. LV 1-0000

DETROIT 1045 PLYMOUTH RD. TE 4-6334

LIVONIA 2155 PLYMOUTH RD. GA 4-0450

Timothy Lutheran Church Opening Fund Campaign

The congregation of Timothy Lutheran Church, 8820 Wayne Road, Livonia - with Rev. Glenn Wegmeyer as pastor, is conducting a Stewardship Fund Raising Program for the purpose of securing additional funds for benevolent and debt liquidation and building purposes.

Due to the rapidly growing membership now numbering 277 confirmed and 525 baptized and the need for additional space for educational classes, a Building Committee has engaged the services of an architect and tentative plans have been presented and are now under study. The present Sunday School building, built in 1927, is in need of repair and the new building will be completed first and will also determine the starting date.

Timothy Lutheran, organized in 1957, is a member of the American Lutheran Church with headquarters in Columbus, O., is now in the process of merging its 2,000 churches with the 2700 churches of the Evangelical Lutheran Churches and 2,200,000 members will be known as The American Lutheran Church and will have its headquarters in Minneapolis, Minnesota and regional offices in Chicago, Dallas, San Francisco, Washington D. C. and Saskatoon, Canada.

The members and friends of Timothy Lutheran will gather together on Friday evening, April 1 at a dinner to be held at Newburg Methodist Church, Newburgh Road and Ann Arbor Trail, for the purpose of learning more about the future plans of the church.

Mrs. John Martinowitz will serve as hostess chairman, Mrs. Burdette Clark is serving as co-chairman and 15 ladies of the church will serve as hostesses.

Clifford Merriott is the General Chairman; William Haber, Public Relations Chairman; and Arthur Wurfel, Chairman of Timothy Congregation will serve as Visits Chairman. Sunday afternoon between the hours of 2:30 and 6:30 some 35 men of Timothy will visit in the homes of all the members for the purpose of receiving covenants for this all important program.

Salem, N.J., has been a center for Quakers since 1785. It has a Friends Meeting House, built in 1772, still in use.

BIRTHS

Little Miss Cathy Ann arrived at Woman's Hospital in Ann Arbor on March 11, weighing 8 pounds, 7 1/2 ounces. The happy parents are Mr. and Mrs. William Rucker of Dearborn. Cathy was greeted home by her brother and sister, Bill Jim and Cindy Sue. Mrs. Rucker is the former Pat Johnson of Plymouth.

St. Peter's Ladies Aid Holds Annual Luncheon April 7

The Ladies' Aid of St. Peter's Lutheran Church will hold its annual Spring Luncheon Thursday, April 7 starting at 12:30 p.m. sharp.

Taking place in the church fellowship room, the luncheon will feature Mrs. Mayme Lillotte as the speaker. She will tell about the life of a famous poet and dramatize some of his poetry.

Reservations must be made by Sunday, April 3 by phoning GL 3-1662.

Two Local Doctors Attend State Civil Defense Workshop

City Health Officer Dr. Lee Feldkamp and Dr. Joseph M. McNamara are attending an Office of Civil Defense Mobilization workshop today (Wednesday) in Battle Creek.

Sponsored by four Michigan Agencies, including the State Medical Society, the workshop covers all phases of disaster medical care.

Procedures for procuring emergency medical supplies stock-piled by the CD agencies in the state are being discussed, as well as how doctors and hospitals can meet the needs of disaster care.

Delegates Attend CAR Conference

The 26th Annual Conference of the Michigan State Society, Children of the American Revolution was held at the Detroit-Leland Hotel on March 25 and 26.

The hosts were John Paul Society CAR, members of the Quisa St. Clair Chapter DAR, state president, Miss Nancy Artnier and senior state president, Mrs. Hector M. Chabut.

The out-of-town visitors registered on Friday and had an evening of games and entertainment. The business meetings started Saturday morning and carried through the day and evening. The state officers and society president gave their reports in the morning followed by the election of state officers by the delegates from the Societies.

One of the highlights of the luncheon was a talk given by Miss Linda Lange, national president of CAR, concerning her travels during the past year in behalf of CAR.

The afternoon was taken up with committee reports by state chairmen, presentation of awards and installation of officers.

The Plymouth Corners Society was well represented during the day. Richard Martin was one of the flag bearers. Debra Older played in the State CAR Orchestra while Vicki Merwin and Elizabeth Carlson acted as Pages. A couple of the other children attending were Steven Carlson and Frank Martin.

The national CAR president, Linda Lange from New Jersey, installed the state officers for the coming year. The following people from the Plymouth Corners Society were elected to the Board of Directors: Janet Willoughby, John Cruse and Dean Herman.

The evening meeting of the North Central Region was called to order by John Cruse, vice president of the North Central Region. Others partaking in the meeting were Dean Herman, state chaplain and Janet Willoughby, national chairman of insignia.

Representatives from the Sarah Ann Cochran Chapter of DAR attending were Mrs. Richard Martin, Mrs. Robert Willoughby, Mrs. Claude Cruse and Mrs. George Merwin.

Floor Lamps Return
NEW YORK (UPI) Look what's back in home furnishings - the floor lamp. Averaging from 52 to 58 inches in height, the lamps come in traditional brushed brass and modern polished brass.

New Look to Old Style
NEW YORK (UPI) - That old standby, the shirtwaist dress, gets enough of a new look for spring to give it an up-to-date feeling without obscuring the basic line. The new touches are different sleeve constructions, wide belts and bias cut skirts.

Pair Purchase Toll House Here

New owners of Marquis restaurant also will have a carry-out service in the future.

The two new owners have decided to rename the spot. It will now be called the Toll House Inn.

One of the special added features is a fish and chips dinner each Friday. Selling for \$1.00, it will be an all-you-can-eat attraction. Hours of the Toll House Inn, for the dining room, will be 7 a.m. to 9 p.m. The bar will remain open until 2 a.m.

Division Six Kiwanians Convene Here April 5

Charles C. Saur, Grand Rapids, governor of the Michigan District of Kiwanis International, will address the Kiwanis Clubs of Division Six on Tuesday evening, April 5 at 6:30 p.m. in the First Methodist Church, Plymouth, at the Spring Divisional Meeting. It is a dinner meeting.

The meeting will be conducted by Clarence L. Hanselman of Dexter, Kiwanis lieutenant-governor of Division 6.

Another meeting will be held the same day at the same place at 4 p.m. when presidents of the clubs in Division Six will present their reports to Kiwanis Governor Saur.

All Kiwanians are urged to attend either or both of these meetings.

Saur, retired superintendent of Godwin-Heights Public Schools, will outline some of the major goals for Kiwanians, whose theme for 1960 is "Freedom Is Up To You."

As governor of the Michigan District he expects to travel more than 30,000 miles in Michigan this year, while attending an average of three Kiwanis meetings of some kind every week and will make more than 150 Kiwanis talks before his one year term ends.

The Michigan Kiwanis leader is well prepared for the rugged assignment, having been active in Kiwanis since 1947. He is a past lieutenant-governor and has worked on many district committees. He has served as secretary of the Grand Rapids South Kent Club for 12 years.

SIBLEY LUMBER CENTERS

Michigan: DO IT YOURSELF Headquarters

Open UNTIL 7:00 P.M.
MON.-TUE.-WED.-THUR
FRI. 'TIL 9 P.M. SAT. 8 to 6
SUN. 9 to 4 Except Kercheval

OUR 75th YEAR Since 1884

Beautiful SATIN FINISH V-GROOVED "TRIPLE-S" MAHOGANY

4'x7'x1/4" SHEET \$5.29

4'x8'x1/4" \$5.88

Save 35%

Carload PANELING Sale

4'x8'x1/4" \$3.19 SHEET

4'x8'x3/8" Sheet \$4.77

4'x8'x1/2" Sheet \$6.19

4'x8'x3/4" Sheet \$6.99

4'x8'x3/4" Sheet \$7.77

FIRST GRADE! NO MILL ENDS OR SHOP GRADE

WOOD Redwood BASEMENT COMBINATION SCREEN & STORM WINDOWS

Complete With Hardware \$1.39

ZONOLITE REFLECTIVE FOIL

GLASS FIBER INSULATION

Aluminum Reflective Foil

Blanket Type Glass Fiber

FREE USE OF STAPLE GUN

100 S.F. Roll \$4.88

EXTRA Special 2x4's

8 FT. LONG

CLEAN NEW STOCK

49¢

Decorators CORNICE

8" x 32" SIZE 24¢

Complete With Hardware

Do-It-Yourself HARDWOOD SHUTTERS

SMOOTH NATURAL FINISH KILN-DRIED HARDWOOD WITH ADJUSTABLE LOUVERS, FINGER TIP CONTROL FOR AIR AND LIGHT - GLUED DOWEL CONSTRUCTION

15% OFF OUR REGULAR LOW PRICES

WIDTH	8" DEEP	10" DEEP
32"	24c	
36"	99c	\$1.99
42"	\$1.99	2.69
48"	2.44	2.99
60"	2.99	3.99
72"	3.49	4.49
84"	3.99	4.99
96"	4.99	5.99
120"	5.99	6.99
144"	6.99	7.99

Seal Rite PAINT CLUB

NOW, GET Nationally Advertised Seal Rite QUALITY PAINT Practically FREE!

Exclusive Offer CAN GIVE YOU \$5.00 CASH FOR EVERY GALLON YOU BUY Come in TODAY

Imperial DISHMASTER

FITS ANY SINK!

Proved Faster than Any "Automatic" Tub-type Electric Washer. Meets Sanitary because hot water less than an ounce of liquid detergent for two days' dishes.

NEW... \$39.50

COMPLETELY INSTALLED IN YOUR HOME \$49.50

Seal Rite PAINT CLUB

HOUSE AND TRIM \$6.45

FLAT ENAMEL \$6.45

SEMI-GLOSS \$6.45

PRIMER SEALER AND UNDERCOATER \$5.65

Seal Rite PAINT CLUB

MUTUAL STOCK DIVIDEND FUND

This Certificate Entitles No. 1000

TO A DIVIDEND OF \$1.00 CASH

ONE YEARLY CASH DIVIDEND

5 SIBLEY LUMBER CENTERS

FREE PARKING AT ALL STORES

ST. CLAIR SHORES
27212 HARPER and 10 MI. PR 2-2020

EAST
5101 EAST OUTER DRIVE PR 2-1260

CENTRAL
6465 KERCHEVAL near Mt. Elliott LO 7-5100

LIVONIA
30650 PLYMOUTH West of W. Detroit GA 2-1000

LINCOLN PARK
2615 DIX at Channing DU 2-1910

YOUR CAR RUNNING "R U F"

Our Trained Technicians Will Have It Back In Apple Pie Order In No Time At All

NEW SERVICE HOURS DAILY SAT. 8:30 to 5:30 5:30 to Noon

JACK SELLE BUICK
Sales & Service
200 Ann Arbor Rd. — Plymouth — GL 3-4411

ADVERTISEMENT

Sealed proposals will be received by the City of Plymouth, Michigan, as Owner, until 3:00 P.M. Eastern Standard Time, on Wednesday, April 13, 1960, at the City Hall, 175 South Main Street, Plymouth, Michigan, and then publicly opened and read, for the construction of a water main extension along the south side of Plymouth Road, from Mill Street to Haggerty Road.

The principal quantities comprise approximately:
4300 lin. ft. 16" diameter water main
50 lin. ft. 12" diameter water main
together with valves, hydrants and other appurtenances.

Plans and Specifications may be examined at the Plymouth City Hall and may be obtained at the office of Herald F. Hamill, 292 S. Main Street, Plymouth, Michigan, by making a deposit of \$10.00 for each set, which will be refunded upon their use in a bona fide proposal or upon their return in good condition prior to the time set for opening bids.

Each proposal shall be accompanied by a Certified Check for 5% of amount of the proposal, payable to the Owner, as security for the acceptance of the contract. A Bid Bond in the Michigan Standard Form, issued by an approved surety company, may be furnished in lieu of a Certified Check.

Pursuant to resolution adopted by the City Commission on January 5, 1959, a condition of the contract shall be that, "Whenever local firms can meet competitive prices, quality of materials and delivery terms, the contractor shall use local materials and supplies".

No bidder may withdraw his proposal within 30 days after the date set for the opening thereof.

The right is reserved by the Owner to reject any or all proposals, either in whole or in part, and to waive any irregularities therein.

Joseph F. Near,
City Clerk.

O.E.S. News

Plymouth Chapter Order of Eastern Star will hold their next meeting April 5 at 7:30 p.m.

First in order will be the draping of the Charter in memory of Sister Ethel Rouleau who passed away March 15.

The Annual Spring Luncheon and Card Party will be April 26. The smorgasbord style luncheon will be served from 11 a.m. through 1:30 p.m. Instead of combining a baked goods and fancy work booth along with this function, members will be contacted for suitable donations which are necessary, such as salads, butter, coffee, etc. Tickets are \$1 for luncheon and \$1.25 for luncheon and cards and may be obtained by calling Juanita Hessler, GL 3-7396. Members wishing to give door prize gifts may bring them the day of the luncheon.

Officers will have their pictures taken Tuesday, April 19 and are asked to please be at the Temple by 6:45 so that more time may be given to this project. Also on April 19 a short skit entitled "Honoring Side-Line Members" will be presented.

The Assembly of the Order of Rainbow for Girls, which is sponsored by Plymouth Chapter O. E. S., are having a Rummage Sale at the Temple and a Baked Goods Sale at Kresge's Saturday, April 9, from 9 until 4. Members are reminded to keep this date in mind and to help the girls in this project.

Name 4 Women To Head Hospital

The auxiliary committee of the newly organized Community General Hospital, in Northville, recently named four women to head up forthcoming programs.

The Community General Hospital, formerly Sessions Hospital, serves a six-city area comprised of Plymouth, Livonia, Northville, Novi, South Lyon and Farmington.

Appointed by the committee were: Mrs. Dempsey Ebert in charge of committee membership; Mrs. Warren Dyer, ways and means; Mrs. Harold Price, publicity; and Mrs. Charles Freydl, Jr., in charge of the admittance desk project.

Mrs. Freydl has reported that her group will begin its volunteer work in the hospital on Monday, April 18. Two training sessions for the group are scheduled for the first week in April.

The Plymouth membership representative for the committee is Mrs. Willard Der Hunt, 498 Ann Street.

Women are still needed for other committee work, a spokesman said. Information regarding membership and allied activities in the auxiliary may be obtained by calling Fieldbrook 9-1010. For local information, Mrs. Der Hunt's Plymouth phone number is GLenview 3-1311.

The next general meeting of the auxiliary committee is slated for Monday, April 18, at Our Lady of Victory Church auditorium in Northville. The meeting will begin at 8:15 p.m.

"Galaxy" Show Here Termed Huge Success

With a sell-out crowd both nights, "Galaxy in Rhythm," a musical entertainment show presented here last weekend by the Plymouth Junior High band and chorus, was met with tremendous success.

More than 1,300 Plymouthites attended the affair during its two-night stand March 25 and 26 in the Junior High Auditorium.

"There were people standing both nights," said Laurence Livingston, director of the 88-piece Junior High band and the planner of the affair.

"It was more successful in every way than we had ever hoped," he added. Originally, a total attendance of 1,000 was expected.

Already plans are being made to conduct the show on an annual basis. The ticket sales accounted for a \$900 gross income, the net of which will go toward Junior High band uniforms.

The two special guests received tremendous ovations, Livingston explained happily.

Vic Hyde, a one-man band who appeared Saturday night, performed for a solid hour 30 minutes more than planned. Sandra McCortie, eight-year-old jazz musician from Southfield, performed Friday evening and was so well-received by the audience that she didn't want to halt her series of encores.

"It was a tremendous success," Livingston repeated.

Americans Spend Big NEW YORK (UPI)—The American people will spend an average of \$68 million a day improving their homes this year, according to an American Newspaper Publishers Association pamphlet called "Unlock the House of Profits."

Completely Cleaned, Government Inspected, Top Quality

Frying Chickens

CUT-UP
LB. **37c**

WHOLE
FRYERS

LB.

33c

- CAP'N JOHN'S**
- Cod Fillets** LB. **39c**
 - Halibut Steak** LB. **37c**
 - Medium Shrimp** LB. **69c**
 - Rainbow Trout** LB. **59c**
 - Cleaned Smelt** LB. **23c**

Frozen Food Buys
DOLE BRAND

Fruit Juices

Pineapple, Pineapple-Grapefruit,
or Pineapple-Orange

YOUR CHOICE **4** 6-OZ. CANS **79c**

- Dorann Pizza Fours** 12-OZ. PKG. **45c**
- AP Green Beans** CUT OR FRENCH STYLE 2 9-OZ. PKGS. **45c**
- Swanson TV Dinners** CHICKEN OR TURKEY 11-OZ. PKG. **55c**
- A&P Spinach** LEAF OR CHOPPED . . . 2 10-OZ. PKGS. **35c**

MARVEL BRAND, FINE QUALITY

Ice Cream

Vanilla, Neapolitan, Fudge-Marble, Butterscotch

HALF GALLON CARTON **49c**

KRAFT'S PLAIN OR PIMENTO

Velveeta . . . 2 LB. LOAF **79c**

- Silverbrook Butter** A&P FINE QUALITY 1-LB. PRINT **63c**
- Sunnyfield Butter** OUR FINEST QUALITY 1-LB. QTY'D **65c**
- Large Eggs** SUNNYBROOK GRADE "A" DOZ **47c**

SAVE 10c

JANE PARKER PIE-OF-THE-WEEK

Cherry Pie

8-INCH SIZE **49c**

SAVE 10c—JANE PARKER

Orange Chiffon Cake

SPECIAL THIS WEEK **49c** LARGE RING

- Rye Bread** JANE PARKER PLAIN OR SEEDED 1-LB. LOAF **17c**
- Danish Pastry Ring** JANE PARKER COFFEE CAKE ONLY **33c**
- White Sliced Bread** JANE PARKER FRESH DATED 2 1 1/2-LB. LOAVES **41c**
- Hot Cross Buns** JANE PARKER PKG. OF 9 **39c**

REDEEM YOUR

"Good Eating Spree" Coupons at Your A&P—on Jell-O, Jell-O Pudding and Pie Filler, Baker's Coconut, Dream Whip, Swansdown Cake Mixes, Minute Spanish Rice and Minute Potatoes.



OCEAN SPRAY

Cranberry Sauce WHOLE OR STRAINED 2 16-OZ. CANS **29c**

SULTANA BRAND, LUSCIOUS

Fruit Cocktail 5 16-OZ. CANS **99c**

SOLID PACK, WHITE MEAT

A&P Tuna Fish 3 7-OZ. CANS **79c**

CANNED PINEAPPLE SALE

- A&P Crushed** 4 No. 2 CANS **89c**
- A&P Chunks** 3 No. 2 CANS **89c**
- A&P Sliced** 3 No. 2 CANS **89c**
- Broken Slices** SULTANA . . . 4 No. 2 CANS **99c**

A&P BRAND—OUR FINEST QUALITY

Grape Juice

3 24-OZ. BTL. **79c**

PETER PAN

Peanut Butter 12-OZ. JAR **35c**

COLDSTREAM PINK **Salmon** 1-LB. CAN **55c**

GOLD MEDAL KITCHEN-TESTED **Flour** . . . 25 LB. BAG **1.79**

GOLD MEDAL **Flour** 5 LB. BAG **47c**

CHEF-BOY-AR-DEE—WITH MEAT BALLS

Spaghetti 40-OZ. CAN **49c**

TENDER, SWEET **Freshlike Peas** 7 14-OZ. CANS **1.00**

AN ITALIAN TYPE TREAT **Ravioli** CHEF-BOY-AR-DEE 40-OZ. CAN **49c**

Waldorf Tissue SAVE AT A&P **3** 4-ROLL PKGS. **1.00**

Week-end Coffee Sale!



MILD AND MELLOW

EIGHT O'CLOCK 1-LB. BAG **49c**

SAVE 8c on 1-lb. Bag

SAVE 20c on 3-lb. Bag . . . \$1.45

SALE ENDS SATURDAY, APRIL 2nd

All prices in this ad effective thru Saturday, April 2nd in Eastern Michigan A&P Super Markets

THE GREAT ATLANTIC & PACIFIC TEA COMPANY, INC.



Redeem Your Procter & Gamble and Lever Bros. Coupons at A&P!



CLOSED SUNDAY AS USUAL



"SUPER-RIGHT" QUALITY BEEF

Chuck Roast

BLADE CUTS LB. **49c**

Arm or English Cuts . . . lb. **59c**

POPULAR BRANDS—8-LB. SIZE

Canned Hams "EAT" **5.69**

Large Sliced Bologna "SUPER-RIGHT" LB. **49c**

Canned Hams PLUMROSE 2 LB. CAN **1.99**

TENDER, GREEN, CALIFORNIA

FRESH

Asparagus

LB. **19c**



MICHIGAN U. S. NO. 1 GRADE

McIntosh APPLES

3 LB. BAG **49c**

Bananas A REAL VALUE LB. **10c**

Oranges FLORIDA, SWEET AND JUICY 5 LB. BAG **49c**

Avocados 20-SIZE EACH **10c**

Green Onions MILD FLAVORED 3 BUNCHES **29c**

STORE HOURS

A&P SUPER MARKET

1050 Ann Arbor Road near Main

OPEN MONDAY THROUGH SATURDAY

9 A.M. TO 9 P.M.

Closed Sunday As Usual

Another Car Rams Building

A Brighton driver rammed his car into a store front last Friday afternoon, the day before a young Plymouth driver, Herbert Olson, was killed by driving his car into the Hotel Mayflower.

Friday's collision took place at 3 o'clock in the afternoon at Fashion Shoes, a half block away from Caplin's Clothes where Olsen was killed.

A car driven by Harold G. Raszberger, Brighton, jumped up on the sidewalk and rammed the store's front, at 3 p.m., breaking out a window.

"I just don't know what happened," Raszberger told police. He theorized that he must have been distracted by something.

Symphony Soloists



Deanne Taylor Soprano



Rosemary Murch Mezzo Soprano



Richard Miller Tenor



Nat Sibbold Baritone

P&A theatre PLYMOUTH
Open Weekdays 6:30 Sat., Sun., Hol. 2:30 Continuous PH GL 3-1360

Now thru Saturday
"HELL BENT FOR LEATHER" — (Color) Audie Murphy

Starts Sunday
"THE BRAMBLE BUSH" — (Color) Jack Carson & Barbara Rush

P&A theatre NORTHVILLE FL. 9-0210
Open Week Days 6:30 - SAT-SUN. 2:30 Continuous

Now Thru Saturday
"THE MOUSE THAT ROARED" — (Color) Peter Sellers

Starts Sunday
"The Big Fisherman" — (Color) Howard Keel & Susan Kohner

Brace Yourself for Rusty

(Continued from Page 1)

iron will mean that the tanks will need to be cleaned out more often.

Calgon comes in a powdered form and is poured into the dispensing units at the wells. It is mixed with water by a mixer inside the dispensing unit and the solution is dropped into the wells whenever the pumps are on.

Elimination of rust from the water has come about after the City had received many complaints from householders. It was especially noticeable during washdays when the particles would stain white goods.

The particles are found most prevalent when there is a big demand on the water system. A big demand creates a gush of water through the pipes, thus breaking off deposits of rust.

Rust is a problem to communities where their source of water is from wells.

Wanted: Place for

(Continued From Page 1)

goods made in Plymouth's early factories, household utensils and furniture used by the pioneer families, and even some clothing.

"We have many citizens who tell us they would gladly turn historical items over to us if they knew we had a good place to keep them," Henry added.

"We feel that the Historical Society has a cultural value to the community the same as other organizations, such as the Symphony, Theatre Guild, etc.," the president asserted.

Often the society receives requests from colleges, stu-

dents and other sources asking for information about Plymouth's history.

Plymouth, whose founding dates back to 1825, is one of the older communities in the state.

The Historical Society has already received pledges of some money toward a museum, but Henry adds that it will take a major gift, such as an entire home, to make the dream come true.

Donation of a home would provide ample space for display of historical items, Henry pointed out. Funds would then be needed for upkeep, each year, but getting the building is the big obstacle right now.

Henry noted that the Historical Society is incorporated and that donations are tax-exempt.

Anyone wanting to learn more about the project can telephone or write Henry, care of the Post Office.

Precious Buttons
NEW YORK (UPI) — The pearl button looks pretty plain alongside new jeweled fasteners featured by one New York firm.

Van Cleef and Arpels showed a collection of buttons fashioned from a combination of precious jewels and ranging in price from \$2,300 to \$9,000. A gold, emerald, sapphire and pearl combination adds up to that \$2,300. A sapphire shaped like a carnation is priced at \$9,000, although a smaller version costs \$3,000. All buttons come with pinback, so there is no danger of losing them and so they can double as ornaments on a hat or suit lapel.

Julia Ward Howe's famous song, "Battle Hymn of the Republic," was first published in The Atlantic Monthly in 1862. And she had it published anonymously.

Reason for Fatal

(Continued From Page 1)

Herbert and Yvonne (McClean) Olson, formerly of Plymouth and now living in Northville. He was a graduate of Plymouth High School, belonged to the B.P.O. Elks in Plymouth and was an Army veteran. He lived at 814 Fairground. He was born March 24, 1935 in White Earth, Minn.

Funeral services will be held today (March 30) at Our Lady of Victory Church in Northville at 9 a.m. The Rev. Fr. John Wittstock will officiate.

Rosary was said at 9 p.m. Tuesday at the Casterline Funeral Home. Interment is in Holy Sepulchre Cemetery.

Funeral services will be held today (March 30) at Our Lady of Victory Church in Northville at 9 a.m. The Rev. Fr. John Wittstock will officiate.

Rosary was said at 9 p.m. Tuesday at the Casterline Funeral Home. Interment is in Holy Sepulchre Cemetery.

Funeral services will be held today (March 30) at Our Lady of Victory Church in Northville at 9 a.m. The Rev. Fr. John Wittstock will officiate.

Rosary was said at 9 p.m. Tuesday at the Casterline Funeral Home. Interment is in Holy Sepulchre Cemetery.

Funeral services will be held today (March 30) at Our Lady of Victory Church in Northville at 9 a.m. The Rev. Fr. John Wittstock will officiate.

Rosary was said at 9 p.m. Tuesday at the Casterline Funeral Home. Interment is in Holy Sepulchre Cemetery.

Funeral services will be held today (March 30) at Our Lady of Victory Church in Northville at 9 a.m. The Rev. Fr. John Wittstock will officiate.

Rosary was said at 9 p.m. Tuesday at the Casterline Funeral Home. Interment is in Holy Sepulchre Cemetery.

Funeral services will be held today (March 30) at Our Lady of Victory Church in Northville at 9 a.m. The Rev. Fr. John Wittstock will officiate.

Rosary was said at 9 p.m. Tuesday at the Casterline Funeral Home. Interment is in Holy Sepulchre Cemetery.

Funeral services will be held today (March 30) at Our Lady of Victory Church in Northville at 9 a.m. The Rev. Fr. John Wittstock will officiate.

Rosary was said at 9 p.m. Tuesday at the Casterline Funeral Home. Interment is in Holy Sepulchre Cemetery.

Funeral services will be held today (March 30) at Our Lady of Victory Church in Northville at 9 a.m. The Rev. Fr. John Wittstock will officiate.

Rosary was said at 9 p.m. Tuesday at the Casterline Funeral Home. Interment is in Holy Sepulchre Cemetery.

Funeral services will be held today (March 30) at Our Lady of Victory Church in Northville at 9 a.m. The Rev. Fr. John Wittstock will officiate.

Rosary was said at 9 p.m. Tuesday at the Casterline Funeral Home. Interment is in Holy Sepulchre Cemetery.

Funeral services will be held today (March 30) at Our Lady of Victory Church in Northville at 9 a.m. The Rev. Fr. John Wittstock will officiate.

Rosary was said at 9 p.m. Tuesday at the Casterline Funeral Home. Interment is in Holy Sepulchre Cemetery.

Funeral services will be held today (March 30) at Our Lady of Victory Church in Northville at 9 a.m. The Rev. Fr. John Wittstock will officiate.

Rosary was said at 9 p.m. Tuesday at the Casterline Funeral Home. Interment is in Holy Sepulchre Cemetery.

Census Takers on March

(Continued from Page 1)

sus Enumerator, Official Credential" are printed across its face. Persons purporting to be Census takers who do not have this identification card should be reported immediately to your local district Census office.

Census takers will be further identified by the portfolio containing their supplies. The portfolio is brown, and bears the legend "1960 Census of the United States," printed in green ink. In the portfolio the census taker carries his supplies of report forms, maps, pencils and other tools of his trade.

Places such as hotels, motels, and other accommodations for transient guests will be canvassed under a different procedure than the one used for regular household dwelling units. Prior to March 31, census takers will visit each of them and make a complete record of the rental units in these special dwelling places. At the same time, they will determine which of these units are occupied by permanent residents and which are for transients.

Transients will be counted on the night of March 31. This census operation is known as "T-night." A supply of Individual Census Report forms will be left at hotels, motels, and other large transient places to be distributed to transient guests staying at these places during the night of March 31.

Information on permanent residents of these special dwelling units also will be obtained by means of individual census report forms, and the information about their housing accommodations will be furnished by the resident managers of these places.

Census Bureau employees will be on hand during that evening to assist transients in filling out the forms. The purpose of the special canvass is to account for every person staying in such places on the Census date.

After the individual report forms have been collected, they will be screened to determine what names should be included in the local census counts. Persons enumerated on "T-night" will be counted as part of the local population only if they have no usual place of residence elsewhere. Names of transients will be allocated back to their usual place of residence.

Information on permanent residents of these special dwelling units also will be obtained by means of individual census report forms, and the information about their housing accommodations will be furnished by the resident managers of these places.

Transients will be counted on the night of March 31. This census operation is known as "T-night." A supply of Individual Census Report forms will be left at hotels, motels, and other large transient places to be distributed to transient guests staying at these places during the night of March 31.

Information on permanent residents of these special dwelling units also will be obtained by means of individual census report forms, and the information about their housing accommodations will be furnished by the resident managers of these places.

Transients will be counted on the night of March 31. This census operation is known as "T-night." A supply of Individual Census Report forms will be left at hotels, motels, and other large transient places to be distributed to transient guests staying at these places during the night of March 31.

Information on permanent residents of these special dwelling units also will be obtained by means of individual census report forms, and the information about their housing accommodations will be furnished by the resident managers of these places.

Transients will be counted on the night of March 31. This census operation is known as "T-night." A supply of Individual Census Report forms will be left at hotels, motels, and other large transient places to be distributed to transient guests staying at these places during the night of March 31.

Information on permanent residents of these special dwelling units also will be obtained by means of individual census report forms, and the information about their housing accommodations will be furnished by the resident managers of these places.

Transients will be counted on the night of March 31. This census operation is known as "T-night." A supply of Individual Census Report forms will be left at hotels, motels, and other large transient places to be distributed to transient guests staying at these places during the night of March 31.

Information on permanent residents of these special dwelling units also will be obtained by means of individual census report forms, and the information about their housing accommodations will be furnished by the resident managers of these places.

Transients will be counted on the night of March 31. This census operation is known as "T-night." A supply of Individual Census Report forms will be left at hotels, motels, and other large transient places to be distributed to transient guests staying at these places during the night of March 31.

Information on permanent residents of these special dwelling units also will be obtained by means of individual census report forms, and the information about their housing accommodations will be furnished by the resident managers of these places.

Transients will be counted on the night of March 31. This census operation is known as "T-night." A supply of Individual Census Report forms will be left at hotels, motels, and other large transient places to be distributed to transient guests staying at these places during the night of March 31.

Information on permanent residents of these special dwelling units also will be obtained by means of individual census report forms, and the information about their housing accommodations will be furnished by the resident managers of these places.

Transients will be counted on the night of March 31. This census operation is known as "T-night." A supply of Individual Census Report forms will be left at hotels, motels, and other large transient places to be distributed to transient guests staying at these places during the night of March 31.

Information on permanent residents of these special dwelling units also will be obtained by means of individual census report forms, and the information about their housing accommodations will be furnished by the resident managers of these places.

Transients will be counted on the night of March 31. This census operation is known as "T-night." A supply of Individual Census Report forms will be left at hotels, motels, and other large transient places to be distributed to transient guests staying at these places during the night of March 31.

Information on permanent residents of these special dwelling units also will be obtained by means of individual census report forms, and the information about their housing accommodations will be furnished by the resident managers of these places.

Transients will be counted on the night of March 31. This census operation is known as "T-night." A supply of Individual Census Report forms will be left at hotels, motels, and other large transient places to be distributed to transient guests staying at these places during the night of March 31.

Information on permanent residents of these special dwelling units also will be obtained by means of individual census report forms, and the information about their housing accommodations will be furnished by the resident managers of these places.

Transients will be counted on the night of March 31. This census operation is known as "T-night." A supply of Individual Census Report forms will be left at hotels, motels, and other large transient places to be distributed to transient guests staying at these places during the night of March 31.

Information on permanent residents of these special dwelling units also will be obtained by means of individual census report forms, and the information about their housing accommodations will be furnished by the resident managers of these places.

Transients will be counted on the night of March 31. This census operation is known as "T-night." A supply of Individual Census Report forms will be left at hotels, motels, and other large transient places to be distributed to transient guests staying at these places during the night of March 31.

Information on permanent residents of these special dwelling units also will be obtained by means of individual census report forms, and the information about their housing accommodations will be furnished by the resident managers of these places.

Transients will be counted on the night of March 31. This census operation is known as "T-night." A supply of Individual Census Report forms will be left at hotels, motels, and other large transient places to be distributed to transient guests staying at these places during the night of March 31.

Information on permanent residents of these special dwelling units also will be obtained by means of individual census report forms, and the information about their housing accommodations will be furnished by the resident managers of these places.

Transients will be counted on the night of March 31. This census operation is known as "T-night." A supply of Individual Census Report forms will be left at hotels, motels, and other large transient places to be distributed to transient guests staying at these places during the night of March 31.

Information on permanent residents of these special dwelling units also will be obtained by means of individual census report forms, and the information about their housing accommodations will be furnished by the resident managers of these places.

Transients will be counted on the night of March 31. This census operation is known as "T-night." A supply of Individual Census Report forms will be left at hotels, motels, and other large transient places to be distributed to transient guests staying at these places during the night of March 31.

Information on permanent residents of these special dwelling units also will be obtained by means of individual census report forms, and the information about their housing accommodations will be furnished by the resident managers of these places.

Transients will be counted on the night of March 31. This census operation is known as "T-night." A supply of Individual Census Report forms will be left at hotels, motels, and other large transient places to be distributed to transient guests staying at these places during the night of March 31.

for the finest in entertainment

THE PENN THEATRE
Plymouth, Michigan
Phone GLenview 3-0870

Wed., Thur., Fri., Sat; March 30, 31, April 1, 2

VAST SPECTACLE! SWEEPING SPLENDOR! UNFORGETTABLE DRAMA!

THE BIG FISHERMAN
THE STORY OF SIMON PETER OF GALILEE!
TECHNICOLOR · PANAVISION

Please Note—Due to the 3 hour running time of this fine motion picture our schedule of showings is as follows:
Wed. and Thur. One showing only. Starting at 8:00 P.M.
Box office open 7:15
Fri. and Sat. Showings 6:30 and 9:30—Box office open 6:00

Saturday Matinee — April 2
"The Annapolis Story"
— Color —
Plus Cartoons
Please Note
Showings 2:45 and 4:35 Box office open 2:15

Sun., Mon., Tues., April 3, 4, 5

91 MINUTES OF INTENSE SUSPENSE!
THE LAST VOYAGE
SHORT SUBJECT,
CARTOON
Sunday Showings 3:00-5:00-7:00-9:00
Mon. and Tues. Showings 7:00 and 9:00

11 Big Days
Wed., April 6, thru Sat., April 16

GREGORY PECK AVA GARDNER
FRED ASTAIRE ANTHONY PERKINS
ON THE BEACH

MONDAY, APRIL 4th is ACADEMY AWARDS NIGHT in HOLLYWOOD!
TUNE TO CHANNEL 4

ANTIQUE SHOW
MAR. 31, APR. 1-2-3 12-10:30 P.M.
75c Adm. Detroit Masonic Temple

DINING OUT
HILLSIDE INN
Our Famous Fireside Lounge
Glenview 3-4300
41661 Plymouth Rd.
AMPLE PARKING

HILLSIDE INN
Visit
Our Famous Fireside Lounge
Glenview 3-4300
41661 Plymouth Rd.
AMPLE PARKING

STOP CRABGRASS NOW!
Kills Crabgrass seed as they sprout—one easy application.
We guarantee Results.

SPECIAL COMBINATION OFFER!
Save \$5.00
HALTS
2500 Sq. Ft. Bag—\$9.95
Scott Spreader
Famous No. 35 \$16.95
\$26.90
Now Only \$21⁹⁰

TWO-WAY GARDEN PROTECTION
"EVEREADY" Dormant & Summer OIL SPRAY
• Controls Over-Wintering Pests, scale, red spiders, mites, mealy bugs, etc.
• Superior Summer Spray for Ornamentals...camellias, gardenias, azalias, etc.

GARDEN NOTES
Spring is here at last (we hope). This is an excellent time to put any of the Pre-emergent Crabgrass controls. Tests have now proven them to be extremely effective—by far the best answer to this pest.
Suggest that you start your tuberous begonias indoors now. Use peat pots for shock-free transplanting. We have both.
Dormant spray with oil to control over-wintering insects and diseases. Spray when temperatures are in the 50's and as soon as possible.

easily the BEST LAWN in your neighborhood

Wonder Gro
LAWN AND ORNAMENTAL PLANT FOOD

- GRANULATED
- LONGER FEEDING
- NO BURNING
- DUSTLESS
- ODORLESS
- HIGH NITROGEN
- COMPLETE LAWN AND ORNAMENTAL PLANT FOOD

3,000 SQ. FT. COVERAGE (50'x100') \$3.95
10,000 SQ. FT. COVERAGE (2 Bags) \$7.95
2,500 SQ. FT. COVERAGE \$2.50
50,000 SQ. FT. COVERAGE \$37.50

Made by W. B. GRACE & CO., DAVIDSON CHEMICAL DIVISION, LANSING, MICH.

Christensen's plymouth nursery
38901 ANN ARBOR RD. ... LIVONIA
Phone GL 3-4500



Plymouth High School

By Gloria Bowles

A large group of senior thespians will both bow out and debut tomorrow evening as they make the last theatrical effort of their high school careers when "January Thaw" premieres Thursday, March 31, at 8 o'clock.

Seniors in the cast, all veteran thespians are: Brenda Richardson, who will play Barbara Gage... Jeff Huntington as Herbert Gage... Judy Bullington, portraying Marge Gage... Judy Bradley in the role of Mathilda Rockwood... Ron Small as Matt Rockwood... Jim McCabe doing Uncle Walter.

Bob Wall, who has had many a starring role in his day is assistant director with Barbara Steencken and Marilyn Carr, the senior contingent, among the student directors... working behind scenes are Gordon Jewell, backstage... Carol Kubick, art... Alice Olendorf, makeup... Sharon Roberts, props.

Others concerned with the play are, in the cast, Paul Rawley as Jonathon Rockwood... Jerry Fischer, Catherine Walker, Frieda... Linda Wall playing Sarah Gage... Sylvia Godwin doing Paula Gage... Norman Hughes, Mr. Loomis and John Stace, Carson.

Behind scenes: student directors Margo Van Antwerp, Dave Jaskierney, and Lynn Van Dyke... backstage, Donn Kelly... publicity, Susan Neal.

"Pilgrim Prints" drama critic Lester Barton reports that "it is probable that Director Robert Southgate is about to add another success to his long record of dramatic triumphs."

The PHS Choir came back from a song festival at Eastern Michigan University last Thursday with a "B" rating. They also came out with a "1" in the single field of sight reading. The Girls' Glee Club also copied a "2".

Formation of a chess league will be the object of a meeting of area schools scheduled for April 12, reports Jim McCabe and Bob Wall, who will represent Plymouth at the conference.

"Why I Want to Go to College" was the subject of a theme written recently by juniors Celeste Arjay and Lester Barton... a theme which won them the opportunity to represent Plymouth High in the National Council of Teachers of English Annual Achievement awards competition.

Senior Sally Sawyer won last year, went on to national awards, and has since had a scholarship award from several schools in the country.

Several PHS students are quite concerned about the addition to the high school building, which will change the appearance of the facade of the building. Among comments: "Soph Sam Dibble... I despise it (the addition). They spent all that money on a beautiful Colonial library and beautifying the area, and then what do they do? Tack a monstrosity like that onto the nearby high school!"

Grace Wigley, a junior, was brief and to the point: "It's rotten." And the aforementioned Miss Arjay... "I don't think that this new stairtower will do a bit for this school. I think that its style is not at all in accordance with that of the school. It's not a pleasant looking architecture. Seeing that this school will be here for a long time, I feel that the addition should look more like a part of the building."

Of course, the sentiments of these three are not necessarily representative... the group that has no complaint, or "doesn't care" is the quiet one.

New Pep Club officers are: president, Judy Bradley; vice-president, Ron Small; secretary, Margo Van Antwerp; and treasurer, Sharon Roberts.

The East is the goal of several seniors, college-wise... Pete Alford visited Princeton for a weekend recently... one senior girl faced a Vassar interviewer... another went to the home of Wellesley alumna last week for an interview.

"Pilgrim Prints"—with the top 10 scholars of the class of '60 in a picture on the front page—was out yesterday.

Due dues do damage, don't you know, Dave? Van Ornum and a slew of other freshmen, sophomores, juniors and seniors owe their class treasurer money, mon-junior Celeste Arjay and Lester Barton... a theme which won them the opportunity to represent Plymouth High in the National Council of Teachers of English Annual Achievement awards competition.

Senior Sally Sawyer won last year, went on to national awards, and has since had a scholarship award from several schools in the country.

Several PHS students are quite concerned about the addition to the high school building, which will change the appearance of the facade of the building. Among comments: "Soph Sam Dibble... I despise it (the addition). They spent all that money on a beautiful Colonial library and beautifying the area, and then what do they do? Tack a monstrosity like that onto the nearby high school!"

Grace Wigley, a junior, was brief and to the point: "It's rotten." And the aforementioned Miss Arjay... "I don't think that this new stairtower will do a bit for this school. I think that its style is not at all in accordance with that of the school. It's not a pleasant looking architecture. Seeing that this school will be here for a long time, I feel that the addition should look more like a part of the building."

Of course, the sentiments of these three are not necessarily representative... the group that has no complaint, or "doesn't care" is the quiet one.

New Pep Club officers are: president, Judy Bradley; vice-president, Ron Small; secretary, Margo Van Antwerp; and treasurer, Sharon Roberts.

The East is the goal of several seniors, college-wise... Pete Alford visited Princeton for a weekend recently... one senior girl faced a Vassar interviewer... another went to the home of Wellesley alumna last week for an interview.

"Pilgrim Prints"—with the top 10 scholars of the class of '60 in a picture on the front page—was out yesterday.

Due dues do damage, don't you know, Dave? Van Ornum and a slew of other freshmen, sophomores, juniors and seniors owe their class treasurer money, mon-junior Celeste Arjay and Lester Barton... a theme which won them the opportunity to represent Plymouth High in the National Council of Teachers of English Annual Achievement awards competition.

Senior Sally Sawyer won last year, went on to national awards, and has since had a scholarship award from several schools in the country.

Several PHS students are quite concerned about the addition to the high school building, which will change the appearance of the facade of the building. Among comments: "Soph Sam Dibble... I despise it (the addition). They spent all that money on a beautiful Colonial library and beautifying the area, and then what do they do? Tack a monstrosity like that onto the nearby high school!"

Grace Wigley, a junior, was brief and to the point: "It's rotten." And the aforementioned Miss Arjay... "I don't think that this new stairtower will do a bit for this school. I think that its style is not at all in accordance with that of the school. It's not a pleasant looking architecture. Seeing that this school will be here for a long time, I feel that the addition should look more like a part of the building."

Of course, the sentiments of these three are not necessarily representative... the group that has no complaint, or "doesn't care" is the quiet one.

New Pep Club officers are: president, Judy Bradley; vice-president, Ron Small; secretary, Margo Van Antwerp; and treasurer, Sharon Roberts.

The East is the goal of several seniors, college-wise... Pete Alford visited Princeton for a weekend recently... one senior girl faced a Vassar interviewer... another went to the home of Wellesley alumna last week for an interview.

"Pilgrim Prints"—with the top 10 scholars of the class of '60 in a picture on the front page—was out yesterday.

Due dues do damage, don't you know, Dave? Van Ornum and a slew of other freshmen, sophomores, juniors and seniors owe their class treasurer money, mon-junior Celeste Arjay and Lester Barton... a theme which won them the opportunity to represent Plymouth High in the National Council of Teachers of English Annual Achievement awards competition.

Senior Sally Sawyer won last year, went on to national awards, and has since had a scholarship award from several schools in the country.

Several PHS students are quite concerned about the addition to the high school building, which will change the appearance of the facade of the building. Among comments: "Soph Sam Dibble... I despise it (the addition). They spent all that money on a beautiful Colonial library and beautifying the area, and then what do they do? Tack a monstrosity like that onto the nearby high school!"

Grace Wigley, a junior, was brief and to the point: "It's rotten." And the aforementioned Miss Arjay... "I don't think that this new stairtower will do a bit for this school. I think that its style is not at all in accordance with that of the school. It's not a pleasant looking architecture. Seeing that this school will be here for a long time, I feel that the addition should look more like a part of the building."

Of course, the sentiments of these three are not necessarily representative... the group that has no complaint, or "doesn't care" is the quiet one.

New Pep Club officers are: president, Judy Bradley; vice-president, Ron Small; secretary, Margo Van Antwerp; and treasurer, Sharon Roberts.

The East is the goal of several seniors, college-wise... Pete Alford visited Princeton for a weekend recently... one senior girl faced a Vassar interviewer... another went to the home of Wellesley alumna last week for an interview.

"Pilgrim Prints"—with the top 10 scholars of the class of '60 in a picture on the front page—was out yesterday.

Due dues do damage, don't you know, Dave? Van Ornum and a slew of other freshmen, sophomores, juniors and seniors owe their class treasurer money, mon-junior Celeste Arjay and Lester Barton... a theme which won them the opportunity to represent Plymouth High in the National Council of Teachers of English Annual Achievement awards competition.

Senior Sally Sawyer won last year, went on to national awards, and has since had a scholarship award from several schools in the country.

Several PHS students are quite concerned about the addition to the high school building, which will change the appearance of the facade of the building. Among comments: "Soph Sam Dibble... I despise it (the addition). They spent all that money on a beautiful Colonial library and beautifying the area, and then what do they do? Tack a monstrosity like that onto the nearby high school!"

Grace Wigley, a junior, was brief and to the point: "It's rotten." And the aforementioned Miss Arjay... "I don't think that this new stairtower will do a bit for this school. I think that its style is not at all in accordance with that of the school. It's not a pleasant looking architecture. Seeing that this school will be here for a long time, I feel that the addition should look more like a part of the building."

Of course, the sentiments of these three are not necessarily representative... the group that has no complaint, or "doesn't care" is the quiet one.

New Pep Club officers are: president, Judy Bradley; vice-president, Ron Small; secretary, Margo Van Antwerp; and treasurer, Sharon Roberts.

The East is the goal of several seniors, college-wise... Pete Alford visited Princeton for a weekend recently... one senior girl faced a Vassar interviewer... another went to the home of Wellesley alumna last week for an interview.

"Pilgrim Prints"—with the top 10 scholars of the class of '60 in a picture on the front page—was out yesterday.

Third Annual 'Edge of Knowledge' Features Discussion of Genetics

Zoology, particularly the study of "Man, the Animal" will be the subject of the third annual "Edge of Knowledge" program on Tuesday, May 3, at 7:30 p.m. in the Plymouth High School Auditorium.

The "Edge of Knowledge" lectures are designed especially for adults and junior high and senior high school students.

Each year a particular branch of mankind's knowledge is chosen to be the subject of the lecture. An authority is brought to Plymouth who gives an hour's presentation on the most recent achievements which have been made in this field; some of the current problems with which men and women are grappling in this area; some interpretations of the results of their work; and finally, suggestions of problems which may challenge workers in this field in the next 5 to 10 years.

The programs serve as a memorial to 10-year-old Kirk Worland of Plymouth, who died in 1957, of cancer. The series is sponsored by Kim's parents, Mr. and Mrs. Charles Worland, 230 Sunset, Plymouth.

Dr. Dwight Elmer Minnich, professor emeritus of the University of Minnesota, will give this year's lecture, entitled his talk "Some Problems of Reproduction."

Genetics, early embryology and reproduction at the molecular and cellular levels will be dealt with specifically by Dr. Minnich.

Social problems arising from the knowledge mankind has recently acquired on these topics will be discussed by the speaker.

Both brief films and slides will supplement the one-hour presentation. A half hour question and answer period will follow the lecture.

Dr. Minnich, a Phi Beta Kappa, and chairman of the Department of Zoology at the University of Minnesota until his retirement at year and a half ago, is continuing his zoological research at the Mt. Desert Island Biological Laboratory in Maine. He has served as president of the American Society of Zoologists and has done extensive writing in his particular area of research, namely, sensory physiology and behavior of lower animals.

In addition to his specialization, however, the speaker has continued teaching basic classes in zoology because of his intense belief in the unique contribution such information makes to man's understanding of himself.

The program is particularly interesting for all adults and junior and senior high school students in Plymouth and the surrounding communities. It is without charge.

Dr. Minnich, a Phi Beta Kappa, and chairman of the Department of Zoology at the University of Minnesota until his retirement at year and a half ago, is continuing his zoological research at the Mt. Desert Island Biological Laboratory in Maine. He has served as president of the American Society of Zoologists and has done extensive writing in his particular area of research, namely, sensory physiology and behavior of lower animals.

The program is particularly interesting for all adults and junior and senior high school students in Plymouth and the surrounding communities. It is without charge.

Dr. Minnich, a Phi Beta Kappa, and chairman of the Department of Zoology at the University of Minnesota until his retirement at year and a half ago, is continuing his zoological research at the Mt. Desert Island Biological Laboratory in Maine. He has served as president of the American Society of Zoologists and has done extensive writing in his particular area of research, namely, sensory physiology and behavior of lower animals.

The program is particularly interesting for all adults and junior and senior high school students in Plymouth and the surrounding communities. It is without charge.

Dr. Minnich, a Phi Beta Kappa, and chairman of the Department of Zoology at the University of Minnesota until his retirement at year and a half ago, is continuing his zoological research at the Mt. Desert Island Biological Laboratory in Maine. He has served as president of the American Society of Zoologists and has done extensive writing in his particular area of research, namely, sensory physiology and behavior of lower animals.

The program is particularly interesting for all adults and junior and senior high school students in Plymouth and the surrounding communities. It is without charge.

Dr. Minnich, a Phi Beta Kappa, and chairman of the Department of Zoology at the University of Minnesota until his retirement at year and a half ago, is continuing his zoological research at the Mt. Desert Island Biological Laboratory in Maine. He has served as president of the American Society of Zoologists and has done extensive writing in his particular area of research, namely, sensory physiology and behavior of lower animals.

The program is particularly interesting for all adults and junior and senior high school students in Plymouth and the surrounding communities. It is without charge.

Dr. Minnich, a Phi Beta Kappa, and chairman of the Department of Zoology at the University of Minnesota until his retirement at year and a half ago, is continuing his zoological research at the Mt. Desert Island Biological Laboratory in Maine. He has served as president of the American Society of Zoologists and has done extensive writing in his particular area of research, namely, sensory physiology and behavior of lower animals.

The program is particularly interesting for all adults and junior and senior high school students in Plymouth and the surrounding communities. It is without charge.

Dr. Minnich, a Phi Beta Kappa, and chairman of the Department of Zoology at the University of Minnesota until his retirement at year and a half ago, is continuing his zoological research at the Mt. Desert Island Biological Laboratory in Maine. He has served as president of the American Society of Zoologists and has done extensive writing in his particular area of research, namely, sensory physiology and behavior of lower animals.

The program is particularly interesting for all adults and junior and senior high school students in Plymouth and the surrounding communities. It is without charge.

Dr. Minnich, a Phi Beta Kappa, and chairman of the Department of Zoology at the University of Minnesota until his retirement at year and a half ago, is continuing his zoological research at the Mt. Desert Island Biological Laboratory in Maine. He has served as president of the American Society of Zoologists and has done extensive writing in his particular area of research, namely, sensory physiology and behavior of lower animals.

The program is particularly interesting for all adults and junior and senior high school students in Plymouth and the surrounding communities. It is without charge.

Dr. Minnich, a Phi Beta Kappa, and chairman of the Department of Zoology at the University of Minnesota until his retirement at year and a half ago, is continuing his zoological research at the Mt. Desert Island Biological Laboratory in Maine. He has served as president of the American Society of Zoologists and has done extensive writing in his particular area of research, namely, sensory physiology and behavior of lower animals.



FIFTEEN MEN from the R.C. Mahon Co. of Detroit donated their time and the company the materials for covering a walk between buildings at Our Lady of Providence School on

Beck Rd. The materials were pre-cut and then welded on the site. The school cares for 120 retarded girls.

Volunteers Labor a Day for Retarded Girls' School

Supervisors for the R. C. Mahon Co. of Detroit took a "busman's holiday" recently by spending a Saturday erecting a steel covering for a paved walk at Our Lady of Providence School.

The school, located at 16115 Beck Rd., two miles northwest of Plymouth, houses handicapped girls. The 15-man crew was made up of Mahon foreman, super-

intendants, salesmen, engineers, and the like. They performed the job in the fast time of eight hours in the bitter cold. Completion time was considered pretty fair, considering that some of the "crew" was largely working from memory for both techniques and muscles.

The arcade covering was Mahon M-Deck, cut to size at the company's Eight Mile Rd. plant, and field-welded at the site. As a community relations gesture, both the labor and materials were donated. Only seven Sisters of the Order of Daughters of St. Mary of Providence care for and teach some 120 mentally retarded girls ranging in age from two years up.

choose Rexall products WITH CONFIDENCE. NATIONALLY ADVERTISED FIRST IN QUALITY FIRST IN VALUE.

NEW "SALON HAIR STYLES" BOOKLET. Illustrated, easy-to-follow directions for setting 4 new fashion hair styles. Rexall FAST HOME PERMANENT.

COUGH CENTER TABLETS. Remarkable new approach for cough relief! Coughing cold? sore chest muscles? GET NEW insorb LIQUID CHEST RUB.

SPECIALS AT REDUCED PRICES... 25¢ BOBBY PINS Rubber tipped, 60 per card... 19¢ MERTHIOLATE Antiseptic for minor cuts... 75¢ NAIL POLISH REMOVER Cara Nome... 79¢ Value HOUSEHOLD GLOVES Latex Rubber.

NEW Rexall LOLLIPOP FLAVORED MILK OF MAGNESIA For Children. Relieves temporary constipation, sour stomach, heartburn due to excess acid. 8 oz. 89c.

BEYER REXALL DRUG STORES. Serving Plymouth Over 52 Years. Liberty St., Forest Ave., Ann Arbor Rd. GL 3-3400, GL 3-2300, GL 3-6440.

Six from Here To Attend Church Conference in Missouri

Six members of the local congregation of the Reorganized Church of Jesus Christ of Latter Day Saints, Schoolcraft at Bradner, will leave this week for Independence, Mo., to participate in the Amboy Centennial General Conference of the Church, April 3-10. The conference will be held in the multi-million dollar auditorium, which serves as world headquarters for the church in Independence.

Four attending from Plymouth are delegates elected to represent the Detroit International Stake. They include Elder and Mrs. Russell Knight, of 9743 Brookville Rd.; Elder and Mrs. Trevor Norton, 45041 Mayo Dr., Northville. Mr. and Mrs. Dale Parker, 561 Virginia, will also attend. Mr. Parker is an alternate delegate.

Twenty-six hundred delegates and ex-officials will assemble in Independence to form the biennial legislative body of the church. Conference business will include decisions on policies and finances for the growing work of the church within the United States and Canada and in its missions abroad, which now extend to Great Britain, Europe, South America, French Polynesia, Australia, and the Orient. Provisions must also be made for the educational, welfare, and publishing institutions of the church.

The Conference will open Sunday, April 3, with five communion services. Twenty thousand communicants will be served the emblems of the last supper in successive services in the 5,000-seat, Con-ference Chamber and 1,200-seat Assembly Room of the Auditorium.

President W. Wallace Smith will deliver the opening address of the conference Sunday afternoon, and Bishop G. Leslie DeLapp will speak in the evening. Other major addresses will be given by President Maurice L. Draper, of the First Presidency, Apostle Charles R. Field, president of the Council of Twelve, and Presiding Patriarch Roy A. Cheville.

On April 6, the church will observe the centennial of the historical conference at Amboy, Ill. There Joseph Smith III, son of Joseph Smith, Jr., founder of the Latter Day Saint movement, was accepted as president of the reorganization of the church which his martyred father had founded exactly thirty years before. The April 6 date will be celebrated with a historical pageant presented by the White Masque Players of Independence.

Among other unusual features of the conference will be a display of the complete manuscript of the Book of Mormon. Dictated by Joseph Smith, Jr., from ancient plates, the manuscript includes the religious and civil histories of pre-Columbian American civilizations. So valuable is this historic document that it may be taken from the vaults only in the presence of a member of the First Presidency and a Presiding Bishopric. It requires a police guard while on display.

Half An Hour Now Dooms Crabgrass



How does HALTS® work? Just like a watchdog for the lawn! It lies in wait for the first sign of crabgrass — then attacks as crabgrass sprouts, all through Spring. Come on — the dial's set to 10. The Scotts Spreader is full. Let's take a walk. HALTS goes on evenly, easily — just right. Amazing, isn't it?

Save \$5.00! Scotts Spreader (16.95) plus Halts (9.95) together only 21.90.

SAXTONS. "Everything For The Lawn and Garden But The Rain". 587 W. Ann Arbor Trail, Glenview 3-6250.

The Talk of The Town HONEST JOHN'S Spring Clean-up SALE. ON BRAND NEW 1959 FRIGIDAIRE APPLIANCES.

WD-59 Automatic Washer List \$269.00 \$189.95. WCI-59 Automatic Washer List \$369.00 \$249.95. Fi 123-59 Refrigerator—List \$439.00 \$329.95. FPD 130-59 " " " —List \$499.95 \$379.95. TP 124-59 Refrigerator—List \$579.00 \$429.95. UNBEATABLE VALUES. This Gleaming, New 1960 Refrigerator By FRIGIDAIRE only \$149.00* w/t. Reg. \$219.00 SAVE \$70.00.

The FRIGIDAIRE ELECTRIC RANGE THAT BEATS ANY VALUE ON THE MARKET TODAY. Only \$171.00 w/t. Reg. \$219.00 Save \$48.00. Why Buy Wholesale? . . . Honest John Will Beat Any Price and Back It With Frigidaire's Guarantee of Service. WIMSATT Appliance Shop 754 S. Main — GL 3-2240.

Painting Your House is Hard Work, But Well Worthwhile

Suburban Living

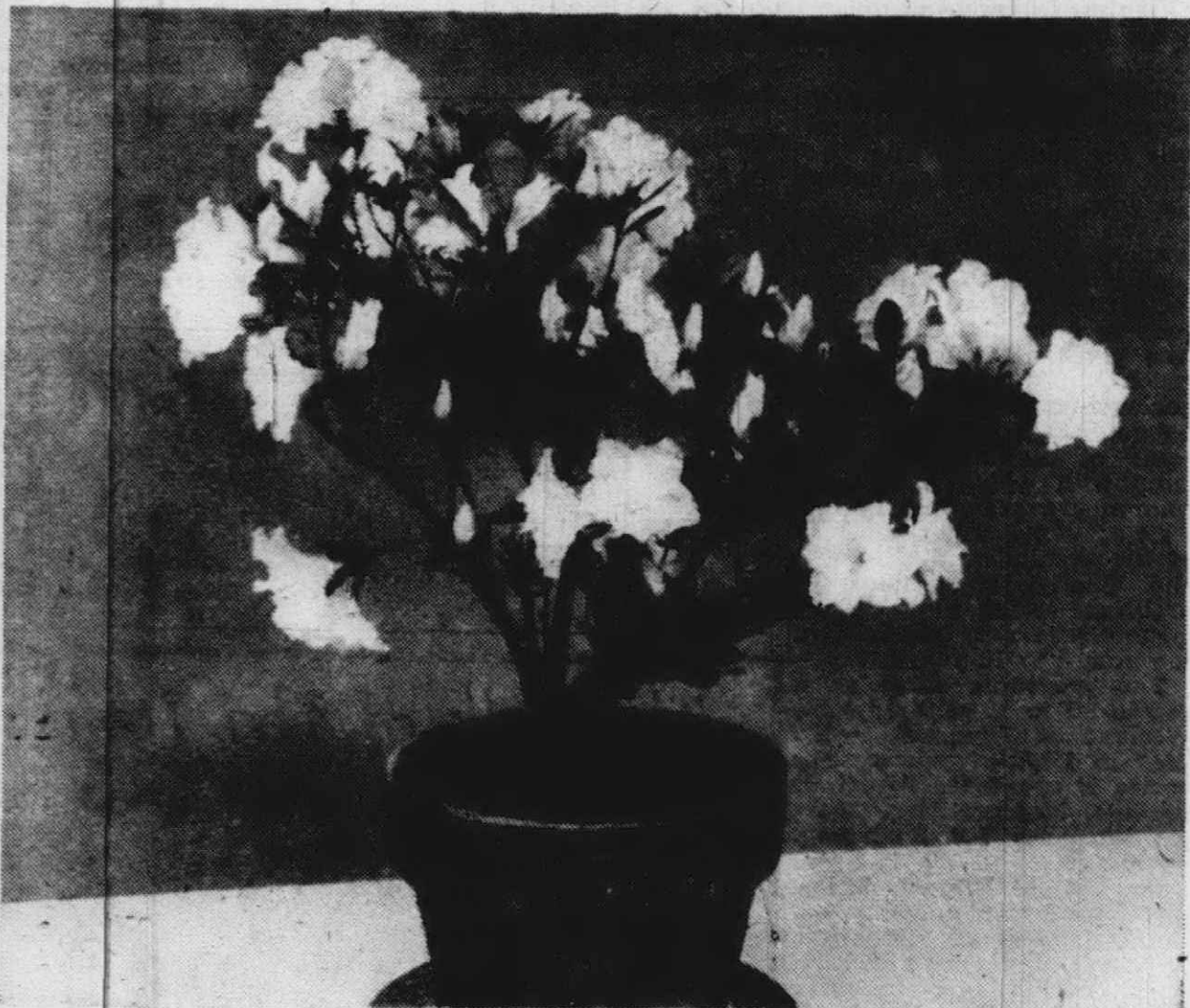

AZALEAS, either the large or the small flowering varieties, will bloom every winter indoors. This one here grew from a three-inch cutting into a one-foot plant in five years.

Azaleas Satisfactory Indoors As Plant, Outdoors as Shrub

By DOROTHY H. JENKINS

Azaleas are as satisfactory an indoor house plant as they are shrubs in the outdoor garden. The garden shrubs, at least those grown north of Washington, D. C., cannot be potted up in fall and brought indoors to force during winter. Two distinctly different types are grown as house plants.

One of these is a small bushy plant with many stems which will be covered with small flowers, usually pink. This is the Kurume azalea. It is equally pretty with white blossoms or other shades of pink. If you wish to plant it in the garden after the first winter, a Kurume azalea is hardy even in the north.

The other azalea commonly grown indoors is more tree-like in appearance. It has a rather strong main stem from which many thinner branches grow. Its flowers are large, often ruffled, and come in beautiful shades of pink and white, solid or a combination of two colors. This handsome azalea indica can be grown only as a house plant where winters are freezing.

An azalea that is a gift plant for any occasion between Christmas and Mother's Day can become a permanent house plant. Its demands are easily satisfied and a simple routine will bring it into flower sometime every winter. It's also a handsome foliage plant when its two to three months of bloom are over.

Since your azalea probably is blooming now in the house, keep it colorful as long as possible by not letting it stand in sun. Sun at an east or west window will stimulate bud production but once the buds show color, move the plant out of the sun so bloom will last longer. Azaleas prefer a cool place indoors—50 to 65 degrees is adequate and a drop at night will not hurt it.

Water in abundance is the greatest need. Because an azalea has a ball of fine roots, it will soak up water like a sponge. It must be watered once a day and, if temperatures are high, it may need watering twice a day.

It's a good idea to place the azalea in an old shallow dish with about a half inch of pebbles over the bottom. After you have watered soil from the top, fill the dish with water up to the level of the pebbles. Look in the evening and you will find that most of this water has been absorbed.

Snip off blossoms as they fade. However, continue to water the plant daily to keep

By GEORGE ADAMS

Painting your house, pleasant to view when the job is done, is no easy task when you're in the midst of it.

In fact, painting a house is work. Painting the trim, indoors or out, is fussy, but it's piecemeal that can be done as time and weather permit.

And, if it's less than five years since the exterior was painted, or less than ten years since the interior was wallpapered, touching up trim can give a sparkling new look to the house.

Every room in the house may not need to have doors, window frames and other trim painted. The kitchen and bathroom are certain to need it more frequently than any other rooms. For these two rooms, an alkyd semi-gloss enamel or alkyd gloss enamel are suitable paints.

For trim in other rooms of the house, alkyd flat enamels are recommended. They are durable, so much so that they are said to collect less dirt and grime than other paints. Furthermore, they can

be tinted with colors-in-oil up to one-half pint per gallon.

If you prefer to have the trim white, there's no reason why it shouldn't stay white for three years or more. It is possible now to obtain a semi-gloss white paint that does not yellow and sheenless, flat white enamels that have a dull rubbed effect but hold their white without gradually turning an off-color.

Outdoors, window frames, doors, screen or storm doors, railings and fences are worth spending the time to paint. They're bound to need it more often than the walls of the house.

Some people prefer outdoor trim to have a glossy finish, others insist on a mat finish. Enamel is not generally used outdoors. Seek the advice of your paint dealer, tell him of your preferences, and then follow his recommendations for a durable outdoor paint.

Special paints now are available for easy application to brick, masonry and stucco exteriors,

which always have presented special problems.

It is just as important to have clean surfaces of the trim, indoors and outdoors, as it is walls. Indoor trim probably will need only washing to prepare it for painting. A little commercial paint cleaner or a household cleanser should be added to the water. Spots and stains also should be removed with scouring powder.

Any loose paint must be removed and, if this leaves bare wood showing, these areas must be primed before the new paint is applied. Any repairs should be made before starting to paint.

Spring with its unpredictable weather isn't always the most satisfactory season for painting, particularly outdoors. A coat of paint will not adhere to damp wood. Therefore, be certain that wood is thoroughly dry before you start to paint and, if more than one coat is needed, let the first one dry thoroughly before the second one is started. Ten days to two weeks is not too long to wait before applying the second coat.

PHOTOGRAPHY FOR THE AMATEUR

By William H. Schleisner

The ability to see a picture is one of the primary requirements for any photographer, whether an amateur or a professional. All the technical points and all the photographic education are of much less value than the power to see or create a picture.

There should always be a valid reason for the exposure of film. It is a waste of time to click the shutter without a specific need for the picture. This need not be monetary or competitive. It is enough to receive that certain satisfaction from the resulting print.

The valid reason for exposing film may be for a family portrait, a picture of a member of the family or a friend. Travel spurs picture taking. It's also a great satisfaction to record progress in building a new home or the changing seasons in a garden.

A little inspiration before the shutter is clocked goes a long way toward holding the attention of those who will look at the picture. This same inspiration, afterwards, will make a photographer proud of his pictures.

Whatever type of picture you're taking, consider first what will make it interesting. Photographing a child against a brick wall means a commonplace picture as well as one that fails to catch the spirit of a child.

Place the same child in a field of flowers or on a park bench feeding the squirrels and you will have a real picture. Fast films that are available today make it much easier to capture the fleeting expressions of youngsters.

Scenic photography of either city or country, in the United States or abroad can be made fascinating. There is beauty in mansions and slums, formal gardens and public parks as well as untouched meadows.

Builders Offer Complete Kitchen In New Homes

More and more home builders across the country today are equipping homes in all price ranges with complete kitchens, a recent survey shows.

The Reason? A fully-equipped kitchen, builders seem to agree, will aid in selling more homes faster.

One of the nation's leading building firms reports that a builder who includes a complete kitchen in his product is offering more than just a house. He's offering a "home."

One point of view is that such work-saving electrical appliances as a dishwasher and refrigerator-freezer adds to a family's enjoyment immensely.

The dishwasher alone does this by freeing the housewife, reportedly, from a lot of kitchen drudgery and gives her more time for herself, her family and her friends.

Much the same holds true for built-in ranges, attractive and efficient counter tops, recessed refrigerators, and the numerous other added attractions that enhance the kitchen, from not only the eye-appeal standpoint from the usefulness approach.

A sleek little desk stapler has a folding staple-remover stowed beneath it. The dual personality device also can be used as a tacker and a hand plier. (Bates Manufacturing Co., Orange, N. J.)

A combination wall and table ice crusher provides crushed ice whenever or wherever you wish. The portable unit converts from wall to counter-top use instantly. The ice cup holds a full tray of crushed ice. (Rival Manufacturing Co., Kansas City, Mo.)

Fake Ideas About Food As Common Today as Ever

Food has always been a symbol of friendliness, sociability and pleasure. But fake ideas and superstitions about food are as common today as they were in ages past.

Today, no one can make us believe that snake oil and powdered gypsy bones can cure rheumatism and baldness; yet most of us have in our homes vitamin pills, weight-reducing "aids" or special "health" foods.

If you have any of these preparations without the advice of your family doctor, you may be dealing with the modernized version of the old-time medicine man. You may be among the ten million Americans who are spending about a half billion dollars each year in search of a shortcut to health.

Here are some examples of common food fallacies and the facts about each false idea.

(1) Fallacy: Everybody needs vitamin concentrates. Vitamins are "cure-alls."

Fact: Regular foods are the best sources of vitamins, and the vitamin preparations are not necessary for the average person if the diet is adequate. Vitamin concentrates should be taken only on the advice of a physician.

(2) Fallacy: Butter has more calories per pound than margarine.

Fact: Margarine and butter have the same caloric value.

(3) Fallacy: It is dangerous to leave food in a can that has been opened.

Fact: It is just as safe to keep food in opened cans in the refrigerator as it is to empty food into another container. Often other containers carry more bacteria from the air than the cans themselves.

(4) Fallacy: Water is fattening.

Fact: Water is calorie free and cannot be converted to body fat. Water is essential to health at all times.

(5) Fallacy: Frozen orange juice contains more vitamin C than fresh or canned orange juice.

Fact: The vitamin C content of fresh, frozen and

Photo Gallery Adds Eye Appeal To Teen's Room

Here's an easy way to add eye appeal in a teen-ager's room. Build a dado in the form of a miniature "photo gallery" on one or two walls as a colorful backdrop for pictures, school exhibits, penants and other paraphernalia.

Attach matching moldings about a foot apart on the wall, with the lower one about four feet from the floor. A series of 1' x 1 1/2" pieces of plywood inserted between the wood moldings make a good-looking backdrop for the items that are on display. The pieces of paneling can be removed easily, like sliding doors on a cabinet.

Pictures and other items can be attached to the panels of plastic-surfaced hardboard with rubber cement or transparent tape.

Drink That Milk, Grandma

NEW YORK (UPI) — Some "senior-citizens" don't eat enough, reports the Nutrition Institute, which fosters research on the science of nutrition.

A government survey shows that persons over 60 tend to eat too few foods containing protein, iron and the B vitamins, niacin and thiamine, found in dairy products, meat, poultry, and fish. Inadequate consumption of fruit and vegetables also causes deficiencies of vitamins A and C prevalent among older persons.

WHAT'S NEW

A chair with a split personality changes stance through legs that flex. Chair legs crossed, the chair sits low and slightly slanted for lounging. Legs flipped upright, the chair is raised to a straight position and dining height. (Duplichair, Pantech Corp., 145 E. 49th St., New York.)

A food slicer can be disassembled and reassembled in less than 60 seconds for easy cleaning or compact storage. With a few turns of the wrist it comes apart. It's especially adapted to the small home or apartment kitchen, or wherever space is at a premium. (Rival Manufacturing Co., Kansas City, Mo.)

Through a new process, bathroom porcelain and tile can be resurfaced in new colors for about \$150. The process involves the use of a resin which has the durability and appearance of porcelain. It is as permanent as the original porcelain and also is skid resistant. The material also fills nicks and chips on porcelain surfaces. (Porcel-Cote, Uniondale, N. Y.)

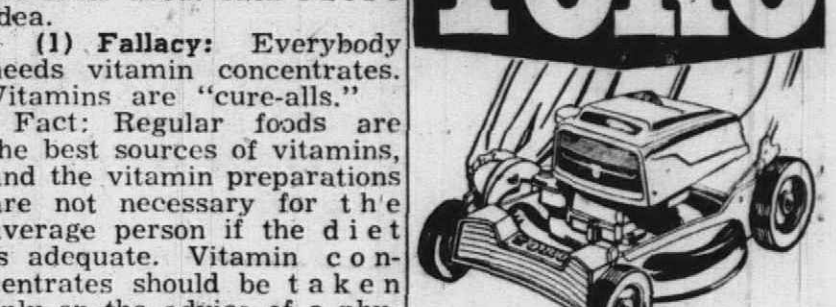

21" WHIRLWIND

Wind-Tunnel Mowing

The 21-in. Whirlwind gives you use in three seasons and there are no extras to buy—Leaf Mulcher, Chute and Grass Catching Bag included! Clean up in spring, now and "sweep" your lawn in summer, mulch or bag leaves in the fall. With the new "Wind-Tunnel" housing design, you get the highest cutting efficiency. Actually cuts out and out performs all other rotaries.

- Mows Grass • Cuts weeds
- Anti-scalp disc • Trims close
- Quick height-of-cut change
- Finger-tip engine controls

\$99.95 Complete

SAXTONS

587 W. Ann Arbor Trail
GL 3-6250

(ADVERTISEMENT)

NEW TORO RIDER BAGS GRASS!

It's a TORO exclusive! NEW "WIND TUNNEL" DESIGN means crisper cuts, neater lawns. Clippings, leaves, lawn litter are blown into bagging attachment. All this plus riding luxury with the new Toro 25" Pony Rider.

Come in for a demonstration today!

\$349.95

SAXTONS

587 W. Ann Arbor Trail
GL 3-6250

Invest One Week - End In Home Improvement

The investment of a week-end of work during a pause between March winds and April showers will pay dividends to the homeowner. The day or two it generally requires to perform spring's simple touch-up needs is well worth the effort.

By making minor repairs now, the homeowner may avoid the costly major repairs that 10 million U. S. homeowners will face this year because they permitted their homes to become run down.

Four simple spruce-up jobs that any family handyman can do in a week-end are:

1. Replace worn roof flashing or coat it with a bituminous paint such as aluminum coating that reflects more than 70 per cent of the radiant heat hitting a roof. This protective coating can be brushed or sprayed over old roofing to close cracks. It will not sag or flow with changes in the temperature.
2. Replace loose putty around windows. Remove old putty and later paint the new to match the trim.
3. Check for loose, warped or decayed siding. If the walls are finished in stucco, fill any cracks with putty and apply stucco touch-up paint or damp-proof coating.
4. Coat discolored or rusted shutter clips with a quality coal tar based metal paint.

Generally speaking, all of these jobs could be done in just a little more time than it takes to play a couple of rounds of golf. And once they are done the homeowner shouldn't have to worry about them for the rest of the year.

TORO

21" WHIRLWIND S.P.

Wind-Tunnel Mowing

Power-driven—feature packed! Compare this mower with any self-propelled rotary! This is the complete mower for three-season use—spring, summer and fall. No extras to buy! Leaf Mulcher, Chute, Grass Catching Bag included. Front wheel drive is easy to handle—better than rear drive for control. Effortless starting is assured with the new Spin Start feature. A few turns, a single touch and the powerful engine springs into action!

- Mows Grass • Cuts weeds
- Anti-scalp disc • Trims close
- Quick height-of-cut change
- Finger-tip engine controls

\$149.95 Complete with Spin Start

SAXTONS

587 W. Ann Arbor Trail
GL 3-6250

For Modern PLUMBING

... we're always right on hand

PROMPT... RELIABLE SERVICE

We're always ready to respond promptly and solve your plumbing problems. Avoid costly breakdowns by letting us install fine new fixtures in your home now. When we complete a plumbing job, you can be SURE of the workmanship and the result.

ELECTRIC SEWER CLEANING

GLENN C. LONG

PLUMBING & HEATING

"We Sell - Service - Install - Guarantee"

43300 7 Mile Rd., Northville
Fieldbrook 96273

Better Health Through Better Plumbing

PHONE GL 3-4622

- Repair
- Remodel
- New Work

- Electric Sewer Cleaning
- 24 HOUR SERVICE

John J. Cumming

9068 ROCKER
PLYMOUTH, MICHIGAN

PLYMOUTH ELECTRICAL Contracting Company, 1191 Hartsough, recently presented a certificate for perfect conformance to illumination standards to the Mayflower Hotel here. Above, Hotel Manager Ralph Lorenz (center) accepts the certificate from Cameron W. Lodge, Jr. (left), of Plymouth Electrical Contracting Company, while Elmer Witt, a lighting specialist with Detroit Edison, looks on. The presentation was made to the Mayflower Hotel for its having followed good lighting practices throughout the building. Good lighting and attractive colonial decor have brought national recognition to the Mayflower Hotel.

TIPS for TEENS

ELINOR WILLIAMS



Q.—"Dear Miss Williams: The big battle in my family is about college. My parents want me to go to college. I like working with engines, machines... anything mechanical is for me. So I would rather learn this kind of work and skip college. I think I know what kind of job will make me happiest. What do you advise in this family hassle?"

A.—"You ought to choose the kind of work that you do and like best, that's sure. But a chance for a college education isn't something to toss away lightly, because you might change your mind later and want to go to college. Also, you might find that the best preparation for your kind of job is a technical school or college after high school. The more education you have for every kind of work, the better job you'll do and more money you'll make. So why not play

it smart and take high school subjects you'll need for college, then decide later what kind of school to go to for "higher" education... a technical school, industrial training, etc.

Q.—"Dear Elinor: Here's a problem I've never read in your column. Most kids don't have to do any work at home. But my mother believes in the old-fashioned idea that a girl should learn to cook, sew, clean, etc. I hate doing these things on Saturday mornings, but I can't make her listen."

A.—"Even if you'll never be a dreamy cook or needle-artist, these are necessary basic things to know, whether you plan on a career or marriage. Why not ask your mother to make the doses a little smaller, yet still give you enough so you'll learn the things you'll need to know how to do all your life?"

Weatherman Gets Tools For Better Forecasts

By PAUL BRINK
United Press International
KANSAS CITY, Mo. (UPI)—The argument that a lot of people talk about the weather but nobody does anything about it can't hold water or even one little thundercloud today.

Take it from the U. S. Weather Bureau, a new era of electronics is adding strength to forecasting, gauging the amounts and intensity of rainfall and checking dangerous floods and tornadoes.

"Weather reporting and forecasting are fast changing from an art to a science," H. L. Jacobson, chief forecaster at Kansas City said. "We're busy with research."

"Electronics is coming into our work so fast that our people have classes and refresher courses along with their daily work. It used to be the human brain that studied and reported weather, now it's that coupled with such things as robot reporting, huge computers and electronic measuring devices."

"I feel we're entering a new era in weather research and reporting."

A reason for special jubilation by Jacobson and others of the Weather Bureau is a new \$125,000 Weather Search Radar unit being put into use here—the first such outfit especially for weathermen.

The Kansas City Weather Bureau, because it's in an area where there's plenty of weather turbulence, combines its efforts with the Severe Weather Forecast Center, which has headquarters here, and with Air Force weathermen who cover most of the nation from Kansas City.

"This new radar unit is especially designed for weather detection," Robert Babb, public service meteorologist, said. "It will greatly help in giving forecasts. We'll be able to control the outgoing and receiving signals so we can get more definite information on the weather."

Among other things, the new unit, which was built by the Raytheon Co. of Waltham, Mass., will record intensity and structure of storms and will map out storms up to 250 miles from

Kansas City. Earlier radar reached out 175 miles but didn't bring back nearly as much detail.

The new setup, which will be operated by five men at Weather Bureau headquarters here, also will show how high a storm is from the ground.

Thunderstorm activity will be followed on a base plotting map.

"Up to this time the only radar sets we've had available," Babb said, "were surplus units from the Navy which had been used in tracking airplanes. This set is specifically designed for weather detection. It's made according to specifications of our own meteorologists."

The Weather Search Radar unit's 12-foot saucer-shaped antenna is housed in a huge plastic ball atop the 36-story Federal Office Building in downtown Kansas City. The antenna is 1,320 feet above sea level compared with 740 feet at Kansas City Municipal Airport where Weather Bureau radar was located on

two other floors in the building.

Electronics also is being tested for recording river stages by radar beam. It's an expensive process right now. Some day it might read a lot of rain gauges in one big sweep.

Weathermen are planning an experiment at 35 to 40 rain gauges on two water sheds in the Kansas City area. The new Weather Search Radar sends a beam to the gauges and gets a river stage reading in return.

The new machine also will measure intensity of rainfall in given areas. With this fact along with already known information on soil conditions, weathermen will be able to more accurately predict if dangerous floods are imminent.

"This new instrument is one of the finest in the history of the Weather Bureau," said Jacobson. "It will fill in the vacant spaces between reporting stations."

'Bad Weather Friends' Not Wanted on Biggest Railroad

PHILADELPHIA (UPI)—"Bad weather friends," That's what the Pennsylvania Railroad calls people who use commuter trains only in bad weather.

As for passengers who ride the rails only during heavy snow storms, they're called "snow birds," of course.

And as far as the country's largest railroad is concerned, they could live without them very well.

The reason is that during a snow storm the Pennsylvania Railroad area—says it pays out \$8 for every \$1 taken in from commuter fares. This is an even higher proportion of loss than the "normal" loss of about \$4,000,000 a year in commuter service here.

To the regular commuter, a snow storm which brings increased schedules and trains jammed to capacity, must seem like a revenue bonanza to the railroad.

"Tain't so, the Pennsylvania Railroad told United Press International.

A railroad spokesman said the PRR normally carries some 30,000 commuters into Philadelphia daily. But during a heavy snow storm this figure increases by about 15 per cent. This adds about \$3,000 in revenue a day.

On the other hand, the railroad said, all 400 cars in the commuter pool must be put into service and extra train crews must be brought in on overtime.

In addition, a shift in the hours of the peak load adds to the problem.

The heaviest out-bound commuting, for example, normally occurs between 4 and 5 p.m. But during a heavy storm many offices close early, which means the bulk of home-bound riders hit the commuter trains around 3 o'clock.

This involves not only a tremendous shifting around of cars but also means that all trains must make all stops so that the "snow birds" who are unfamiliar with schedules can get off at their proper stations.

The railroad said the PRR spent about \$100,000 during a recent two-day storm here keeping the tracks open.

The railroad added that the saddest part of the whole story is that the daily commuter—the passenger who uses the line every day throughout the year—is inconvenienced and often forced to stand because of the bad weather friends.

NEW BOOKS BEING LIBRARY At The Wayne County

The Bronze God of Rhodes by L. Sprague de Camp. A historical novel about the building of the Colossus of Rhodes in the fourth century B.C.

Undercover Teacher by George N. Allen. A newspaper reporter became a teacher in a Brooklyn junior high school to study the tensions and violence first hand. In this book he discusses his experiences and makes suggestions that will interest all those concerned with the public schools.

Enough Good Men by Charles Mercer. A novel about the people who were caught up in the conflict of the American Revolution.

Ourselves to Know by John O'Hara. This is a reconstruction of what led up to a crime of violence, not just the events, but the inner turmoil and stress in the mind of a man.

Strangely Enough by C.B. Colby is a collection of short accounts of strange and mysterious happenings collected from around the world. All of them are unexplained and may seem far beyond hope of explanation.

The Edge of Things by William E. Barrett. Two novels and two novelettes to fantasy.

Meeting with Japan by Fosco Maraini. A beautifully illustrated volume on the people, history, and culture of Japan.

Up, Into the Singing Mountains by Richard Llewellyn.

In this sequel to his best selling novel, How Green Was My Valley, the author follows the fortunes of some of the Welsh emigrants from their valley, who went to South America and took many of their Welsh habits and customs to their new land.

The Discovery of India by Jawaharlal Nehru was written while he was in prison in 1944. In it he discusses the cultural background as well as the current problems of India.

Hard Candy by Tennessee Williams. A volume of short stories.

Mennen Williams of Michigan, Fighter for Progress by Fran McNaughton. This account of Williams struggle for progressivism during his years as governor should be of interest to all citizens of Michigan.

The Realm of Numbers by Isaac Asimov. One of the outstanding writers of science fiction has written a book with a new approach to mathematics for the layman.

The Silver Keys by Clifford Lindsey Alderman. An exciting novel about a hunt for sunken Spanish treasure in the Caribbean in the seventeenth century.

Fuel for the Flame by Alec Waugh. An island in the China Sea with rich oil fields forms the background of this new novel of love and intrigue in a langorous, tropical atmosphere.

TOWNSHIP OF PLYMOUTH ANNUAL TOWNSHIP MEETING NOTICE

NOTICE IS HEREBY GIVEN THAT THE NEXT ANNUAL TOWNSHIP MEETING OF THE ELECTORS OF THE TOWNSHIP OF PLYMOUTH, COUNTY OF WAYNE, STATE OF MICHIGAN, WILL BE HELD ON SATURDAY, APRIL 2, 1960 AT 1:00 P.M. AT THE TOWNSHIP HALL, 42350 ANN ARBOR ROAD.

Fred L. Miller
Township Clerk

(3-23-60 — 3-30-60)

Country Has Over Million Motor Vehicles

Annual motor registration figures issued this week by James M. Hare, Secretary of State, showed that 1,107,698 motor vehicles of all types were registered in Wayne County on which \$22,292,163.43 in taxes were collected.

These included 927,126 passenger cars and 93,477 trucks and commercial vehicles.

Total receipts for all motor vehicle activities, but not including gas and diesel fuel collections, totaled \$71,593,067.02 in 1959, a \$3,608,057.82 increase over 1958's \$67,935,029.20.

According to Mr. Hare, income from drivers' licenses jumped from \$2,194,518.12 in 1958 to \$3,093,730.88. Chauffeurs' license receipts rose from \$494,376.25 in 1958 to \$549,085.03 in 1959.

The eleven percent increase in the number of title transactions reflected improved automobile sales during 1959, when 545,393 were issued compared to 1958's 490,739," Hare said.

The number of title transfers exceeded one million, the highest number ever handled since the Department started issuing those transfers in 1922.

LEASH LAW

ITHACA, N.Y. (UPI)—Stray dogs, long tolerated on the campus of Cornell University, have worn out their welcome.

After a rash of dog fights, bitten students and chewed library books, the university ruled that unlicensed dogs will be picked up and sent to a local animal shelter.

Madonna Prepares For Elections

As a stepping stone to Student Assn. elections, Student Government Week is currently being held at Madonna College.

The purpose of this student council project, noted chairman Beatrice Spring, is to acquaint Madonna students with the purposes and functions of campus student government and the qualifications of good student leaders.

Group discussions, displays and a skit are part of the planned observance. The skit, presented by members of the Fine Arts Society, is a parody on student elections, "Saga of an Election Night," written by Virginia Owczarszak, Geraldine Przeslowski and Doris Kulik.

Primary elections for student offices were held March 30. Final elections are scheduled for April 6.

Local Amateur Wins Photography Prize

A local amateur photographer is a winner in the "Flash for Fun" nationwide photo contest sponsored by the General Electric Co.

John Magnusson, 1448 W. Ann Arbor Trail, won a \$25 prize for a photo entitled "First Birthday."

The contest is the first of six bi-monthly contests to be conducted this year by GE. The second contest, under way now, closes at the end of next month.

Every other month, 25 prizes of \$25 each, 50 at \$10 and 500 at \$5 are awarded.

A recent survey found that 31 percent of all Austrians between the ages of 30 and 39 play at least one musical instrument.

WHAT'S DEVELOPING? by LES WILSON



Plymouth's Exclusive Camera Shop

PHOTOGRAPHIC CENTER

Phone GL 3-5410
882 W. ANN ARBOR TRAIL, PLYMOUTH, MICH.
OPEN MON. & FRI. TILL 9 P.M.

Present Car Payments REDUCED

1956-57-58 MODELS

PRESENT PAYMENTS	NEW PAYMENTS	OR LESS
\$85.00	\$66.00	
\$75.00	\$58.00	
\$65.00	\$50.00	
\$55.00	\$42.00	

UNION INVESTMENT CO.

750 S. Main—Free Parking—Glenview 3-3200

Where's Where to Dine

Conveniently Located in the Suburbs... Close to Home

KENWOOD 2465 Fennell KE. 7-7377, corner Telegraph Catering for Bowling Banquets, Full course dinners, Dancing, Cocktails, Business Men's Luncheons \$1.

CHIN'S Lunches — Dinners — Snacks, Chinese & American Food at its Best, Complete Turkey Dinner \$1.75, Middlebelt & Inkster GA. 1-1627 for Carryouts.

HUCK'S INN Grand River at 7 Mile Road, Luncheons, Dinners City-wide catering, Banquet Rooms available, Reservations KE. 1-1370 or RR. 1-0465 Redford.

Danny's Suburban Entertainment Nightly Banquet Rooms Steaks, Chops, Seafood GA. 2-8020 30325 W. 6 Mi. Livonia 1/4 Mile W. of Middlebelt Enjoy relaxing at our Piano Bar

PAUL'S ADRIENNE ROOM Good Food, Cocktail Lounge, Dancing, Thurs. Fri., Sat. Nightly Entertainment, 24000 Plymouth Road, KE. 2-9930, Redford.

MaMa-Mia Restaurant & Pizzeria "The taste tells" 27770 PLYMOUTH ROAD LIVONIA, MICHIGAN GA. 7-1000

HILLSIDE INN Famous for Steaks Boned Chicken, Mountain Trout Cocktails & Snacks in Fireside Lounge "Our Fireside Lounge is Renowned Everywhere" Cater to Banquets 41661 Phym. Rd. GL. 3-4300

GUFFIN'S HOUSE OF BEEF King of Beef — House of Beef 3 Locations to Serve You Spec. in Roast Prime Rounds Steak Pit at Farmington Location Cater to Outside Parties 24242 Grand River KE 5-3609 3689 Grand River, (Farm.) GR 4-9500 33880 Plymouth Road GA 4-2323 (Livonia House of Beef Business Men's Luncheon 11:00 to 2:30 daily. Cater to Special parties.)

CHEVROLET

"Worst roads in the world, but this new Chevy takes all the roughness out!"

Out near Wathena, Kansas, farmer Milt Roundy tends 800 acres with only one helper—his 1960 Chevrolet pickup. The truck almost never runs on Kansas's fine state highways—instead it averages about 2,500 miles a month on unimproved back-country trails or on hauls into the fields, off the road. "In my book, these are the worst roads in the world," Mr. Roundy says, "but this new Chevy takes all the roughness out. It doesn't fishtail or whip around like other trucks — I can steer it with one finger!"

They're speaking right up, these owners of '60 Chevrolets. Everywhere you go, they're giving out glowing reports on a revolutionary new truck ride that leads to a bigger day's work at less expense; praising truck power that knows the most about saving money. It's Chevy's total newness they're talking about. And you'll be talking, too, once you turn a new Chevrolet loose on your money runs. Your dealer can get you started, right away!

It takes Chevy's new Torsion-Spring Ride to smooth out a road like this!

WORTH MORE BECAUSE THEY WORK MORE! CHEVROLET STURDI-BILT TRUCKS

See your local authorized Chevrolet dealer for fast delivery, favorable deals!

ERNEST J. ALLISON, Inc.

345 N. MAIN PLYMOUTH, MICHIGAN GLENVIEW 3-4600

FRONT ROW CENTER

Buckle on your sou'wester and get ready to put out to sea in a Windjammer. You'll have the time of your life. Your sailing companions will be 50 Norwegian teenagers (14 to 17 years) and a few adult crew members. Your ticket for this cruise can be purchased at the Music Hall in Detroit.

"Windjammer," the latest Cinerama triumph, sails nightly twice a day on Wednesdays and Saturdays, and three times on Sundays (2 p.m., 6 p.m. and 8 p.m.).

Old George felt this wide-screen epic topped many of the early Cinerama presentations. The right ratio of humor was injected from time to time. You live and love with this peppy crew of 50 adolescents. Who can remember all the scenes that filled this evening of wholesome entertainment? The basket carts that skitter down the cobblestone streets in Madeira, Portugal, Jamaica and the infectious calypso rhythms, hanging on breathlessly as you ride on a

fire engine through the busy streets of Philadelphia, breathtaking scenes of a fireworks display, rockets and missiles being fired from our naval vessels, and those pleasant pastoral scenes of farming in the fjords of Norway all contributed to the pictorial success of "Windjammer."

Arthur Fiedler appears in the film directing the Boston Pops Orchestra in a rendition of Grieg's Piano Concerto that would be worth the price of admission alone. Music in this sequence forms the background for the evocative trip down the Norwegian fjords. The combination of the beautiful music and majestic scenery gives Part II of "Windjammer" a dramatic intensity not often accomplished by a host of actors. No one can really top God's handiwork. And when it is photographed so effectively with music interwoven you are treated to a rare experience.

Take the whole family down to the Music Hall for "Windjammer." There's

something of interest in this "wrap-around" cinematic experience for all ages. The management of the Music Hall can be proud of this exciting film during these TV days when our home screens are saturated with Westerns, private eyes, and monotonous murder mysteries. For a welcome relief ship out on the Christian Radick for a two hour adventure. You'll come back to Plymouth with the taste of salt water clinging to your palate and a jauntiness to your step that will better prepare you to cope with life's sometimes too often routine ways.

"The Mouse That Roared" with the British comic Peter Sellers played last week at the Penn Theatre. Hope many of you heeded my admonition in an earlier column and went to view Mr. Seller's antics. The film was a hilarious spoof of the futility of wars. Wish we could have more foreign films playing occasionally in Plymouth.

At least once a month wouldn't be too frequent. Checking the listing of films worth seeing as seen through the critical orbs of the Time Magazine, old George noted that six out of the eight films listed were foreign imports. Of course, if the film actors' strike continues out in Hollywood, our local theaters may be forced into screening more foreign films. This may be the ill wind that we've been waiting for.

Last Monday evening, "A Second String" had its world premiere at the Cass Theater. This saucy dramatization of a Collette novel will continue for one more week at the Cass before heading for Broadway. I'll comment more in detail next week about Miss Shirley Booth's marvelous performance.

On the theatrical horizon, April 11, "The Pleasure of His Company" is honoring into view Cyril Ritchard, Cornelia Otis Skinner, Conrad Nagel, and Leo G. Carroll will work as a talented team for a two-week Detroit engagement. Broadway had this hit comedy for an entire season last year.

Watch for a French film ("The 400 Blows") coming to the Surf and Coronet "fine-art" theaters in Detroit.

"The 400 Blows" tells the story of a boy who is unwanted by his parents and gets himself into one scrape after another. His complete naturalness won the New York Critic's Award for Francois Truffaut, the producer and director of the film. Locale of the film is Paris and this factual, recounting of a delinquent youth's mishaps is a foreign film to put on your "must-see" list.

On the film and stage front it would seem that the sources of entertainment have taken a definite international flavor. Once in a while this is a decided relief. Of course, if you'd like to see the all-American "boy," Mickey Rooney, plan to see his 90 minute spectacular, "The Many Sides of Mickey," on March 31 over Channel 2.

Advance publicity indicates that Mickey will sing, dance, and do a bit of acting. Wonder if the latter category contains a scene from his rip-roaring, well-oiled appearance on the Jack Paar program earlier this year?

of grille cloths are infinite. The Wendell Plastics Fabrics Corp., one grille cloth manufacturer, makes 65 different patterns of acoustical cloth.

Grille cloth and the other fabrics that the company makes — most of them plastic — are coming into wide use for interior decorating. Being plastic, there is little danger of their catching fire and they can be washed with a hose.

Wendell's grille fabrics are marketed under the Mellotone label.

Another line of grille fabrics is made by Chicopee Mills. Chicopee's fabrics are made of a hard, impregnated paper. Some of the best known systems manufacturers use Chicopee's grille cloth.

One speaker systems manufacturer says he uses one kind of Chicopee's cloth that will match all kinds of furniture. He buys it in mill runs of 4,800 yards.

Actually, grille fabrics have become so attractive that most manufacturers of both speaker systems and system kits have long since stopped limiting their use to hiding speakers.

They cover the whole front of a system, or perhaps three sides with grille cloth. Though it is fairly expensive, grille cloth is less expensive as a finishing material than top grade mahogany or walnut.

Genealogical Research Group Hears Attorney

Attorney Harold R. Smith will speak before the Detroit Society for Genealogical Research, Saturday April 9, at 2 p.m. in the Detroit Main Library auditorium, his subject being "Technics in Identity," an explanation of his experiences in tracing his family members. Public is invited, no charge.

Cigarettes account for more than 80 percent of all retail tobacco sales in the United States.

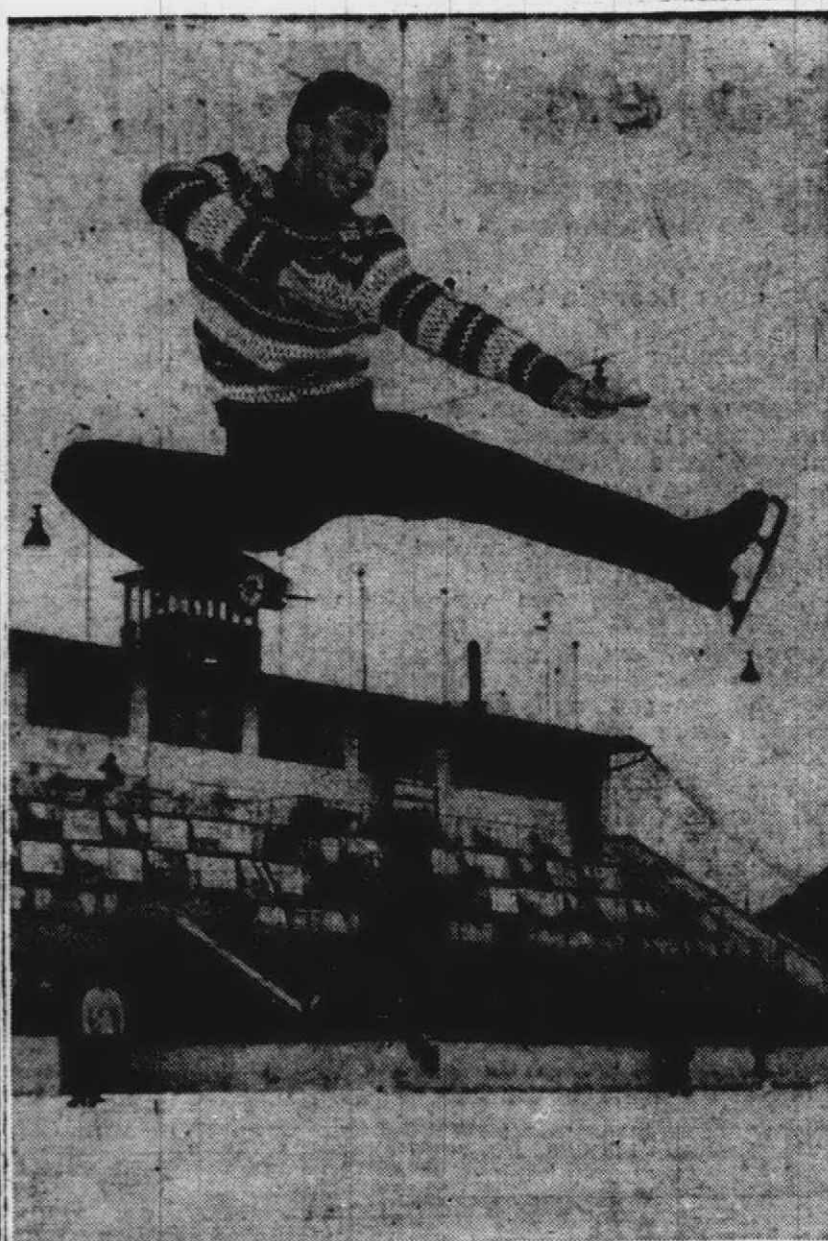

NOT ICE-BOUND—High-flying footwork on ice has won the European figure skating crown four times for Frenchman Alain Giletti. Here, Alain, 20, flashes gay blade at Garmisch-Partenkirchen, Germany.

Gallimore P.T.A. Elects Officers for New Year

By ESTHER SPRENGEL
GL 3-0194

Our article this week is just big enough to let you know we are still around.

A little late, but happy birthday wishes are in order to Robert Benoit (Buzzy). Last Sunday Robert celebrated his seventh birthday with his grandparents, Mr. and Mrs. Homer T. Benoit and grandfather Mr. William Southall, his parents and sister, Ginny. The occasion was topped off with one of mom's cakes.

At their March meeting, the Gallimore P.T.A. elected their new officers: president, Ralph Foote of Marlowe St.; vice president, John Schroeder of Ridge Rd.; second vice-president, Mrs. Irene Busow of Marlowe St.; secretary, Mrs. Karan Osenton; treasurer, Mrs. Lois Vetal of Warren Rd. Following the business the group enjoyed a movie entitled "Sociable Sixes to Noisy Nines." The mothers of the second grades served as hostesses for the evening.

A getwell wish is in order for Mrs. Lamar Authier (Marion) of Sheldon Rd. Mrs. Authier is recovering from a recent appendectomy at the Brent Hospital.

Mrs. Betty Harrison of Cherry Hill Rd. and Mrs. Ann Longwish were hostesses to 10 women at a Stanley Party. Following the demonstration the group enjoyed games, prizes and refreshments.

Cub Scouts of Pack 298 received their awards at their Pack meeting March 24 at the Cherry Hill Methodist Church. The awards were presented by their Cubmaster, John Wiles. We understand there are several awards available to the Cubs. The first step toward scouting, the Bob Cat Award, is earned when the boy learns his Cub laws, motto, etc. Next he can earn the Wolf, then the Bear, Lion and Webelos Awards. In this phase of scouting (Cubs) the mothers play a big part, although father's help is also needed.

The following boys received awards: Tommy Smith qualified for a Bear Badge; Larry Roberts, Wolf; Dennis Caroen, Lion, Gold Arrow and 3 Silver Arrows; Gary Denski, Silver Arrow; Kevin J. Smith, Webelos. The following new boys were accepted in the Bob Cat Rank: Ralph Meyer, Jeffery Scott, Larry Campbell, Cliff

ford Rowland, Steven Devine. Following the award ceremony, the boys and their parents enjoyed refreshments served by their Den mothers.

Wanted: customers for the Pancake Supper to be held Thursday, March 31 at the Cherry Hill Methodist Church. All interested applicants apply to any member of the Women's Reserve of Scout Troop 298 by phoning Mrs. Ruth Wiles at GL 3-3087.

There has been lots of work and planning put into the supper and the proceeds will be used for work in Scout Troop 298. So don't mess up your kitchen that night, mom. Make dad bring you and the kids to the Pancake Supper.

Well, that winds it up. We need news. We'd like to hear about what is happening to all of you out there.

There are 500 active volunteers in the world.



WADDYA HEAR?—Fetching Judy DeFew tunes into the local wave length at Cypress Gardens, Fla.

HOMETOWN CLAIM SERVICE

TOM HIRZEL
STATE FARM MUTUAL INSURANCE COMPANY
GL 3-3440

DR. L. E. REHNER, Optometrist
843 Pennington, First Federal Bldg., Plymouth GL 3-2056
Hours: Monday, Tuesday, Thursday — 1 to 9 p.m.
Wednesday, Friday, Saturday — 10 a.m. to 5 p.m.

HI-FI
By PRESTON McGRAW
United From International

The best thing to cover a high fidelity speaker with, after it is mounted in an enclosure, is nothing.

Anything put over the front of a speaker absorbs some of the sound that comes out of it.

But it is not practical to leave the front of a mounted speaker uncovered. No matter how fine the speaker, the yawning inside of its cone isn't attractive.

So the speaker system manufacturer and the do-it-yourselfer have to look for something that will conceal the speaker attractively and at the same time absorb a minimum of sound. That is, a grille cloth.

The high frequencies are the ones that suffer when they have to penetrate soft cloth. The wave-form of the really low frequencies is almost spherical, so they don't suffer greatly.

But the waveform of high frequencies is almost a vertical plane and they don't penetrate soft fabric well.

So grille fabrics should have a minimum 60 per cent opening in them and at the same time reflect enough light so they can't be seen through. They have to be fairly thin and they have to be hard, and yet, not too hard, so that they will resonate.

Most of the commonly used grille fabrics are made of a hard, impregnated paper or plastic. If they meet the specifications of about 60 per cent opening, there is little effect on high frequencies projected through them.

In the average living room, high frequencies might drop off perhaps half a decibel at 10,000 cycles per second. At a distance greater than in the average living room, the loss would be greater.

But at a greater distance, which would suggest an auditorium or out-of-doors, the speaker need not be covered, or an all-weather type of speaker might be used.

The varieties and patterns

of grille cloths are infinite. The Wendell Plastics Fabrics Corp., one grille cloth manufacturer, makes 65 different patterns of acoustical cloth.

Grille cloth and the other fabrics that the company makes — most of them plastic — are coming into wide use for interior decorating. Being plastic, there is little danger of their catching fire and they can be washed with a hose.

Wendell's grille fabrics are marketed under the Mellotone label.

Another line of grille fabrics is made by Chicopee Mills. Chicopee's fabrics are made of a hard, impregnated paper. Some of the best known systems manufacturers use Chicopee's grille cloth.

One speaker systems manufacturer says he uses one kind of Chicopee's cloth that will match all kinds of furniture. He buys it in mill runs of 4,800 yards.

Genealogical Research Group Hears Attorney

Attorney Harold R. Smith will speak before the Detroit Society for Genealogical Research, Saturday April 9, at 2 p.m. in the Detroit Main Library auditorium, his subject being "Technics in Identity," an explanation of his experiences in tracing his family members. Public is invited, no charge.

Cigarettes account for more than 80 percent of all retail tobacco sales in the United States.

WHO BUT KROGER CAN GIVE YOU A CLEANARAMA LIKE THIS...

(PLUS FREE TOP VALUE STAMPS)



Redeem Your Coupons At Kroger!

MR. CLEAN	18-OZ. BTL.	31c
MR. CLEAN	28-OZ. BTL.	61c
OXYDOL	GIANT SIZE	74c
OXYDOL	2 REG. SIZE PKGS.	60c
LIQUID JOY	REG. SIZE	32c
LIQUID JOY	GIANT SIZE	62c
LIQUID JOY	KING SIZE	90c
IVORY SNOW	REG. SIZE	29c
IVORY SNOW	GIANT SIZE	74c
IVORY SNOW	KING SIZE	\$1.30

GIANT TIDE... 69c

SAVE 10c PKG.

You get 3 appealing poses in 1 Panel Portrait of Your Child

SALE! LAST 4 DAYS

3-pose Panel Portrait taken of your child—big 15" x 7" size, almost as large as this newspaper page. **\$5.95** REG. \$10.00

No need to ponder and wrack your brain about WHICH pose you like best, when you look at proofs of your child's photograph. Now, you can have THREE favorites and have each precious one in an appealing Panel Portrait. But hurry! Our very special Panel Portrait Offer ends soon.

Only one offer per child during the sale — age 3 months to 12 years inclusive.

JEAN SARDOU STUDIO 2nd Floor

PLASTIC DISH PAN 11 QUART
PLASTIC UTILITY PAIL 11 QUART
PLASTIC WASTE BASKET

YOUR CHOICE **88c**

SOILAX SAVE 12c .3 Lb. Pkg. 73c
SPIC & SPAN 8c OFF 54-Oz. Pkg. 91c
ROMAN CLEANSER ... 7c OFF Gal. 50c
GOOD VALUE BROOMS ... Each 79c
IDEAL CLOTHES PINS Bag of 50 35c

MADE BY **BISSELL** CARPET SWEEPERS

\$5.95 (Regularly \$9.95) YOU SAVE \$4.00

50 EXTRA TOP VALUE STAMPS With Coupon and Purchase of 14-OZ. CAN JOHNSON'S PLEDGE Coupon valid at Kroger in Detroit and Eastern Michigan thru Sat., April 2, 1960.	50 EXTRA TOP VALUE STAMPS With Coupon and Purchase of 26-OZ. CAN JOHNSON'S KLEER Coupon valid at Kroger in Detroit and Eastern Michigan thru Sat., April 2, 1960.	50 EXTRA TOP VALUE STAMPS With Coupon and Purchase of ONE PINT GLASS WAX Coupon valid at Kroger in Detroit and Eastern Michigan thru Sat., April 2, 1960.	50 EXTRA TOP VALUE STAMPS With Coupon and Purchase of 5 1/2-OZ. CAN JOHNSON'S GLADE Coupon valid at Kroger in Detroit and Eastern Michigan thru Sat., April 2, 1960.
-------------------------------------------------------------------------------------------------------------------------------------------------------------------------------------------	------------------------------------------------------------------------------------------------------------------------------------------------------------------------------------------	----------------------------------------------------------------------------------------------------------------------------------------------------------------------------------	---------------------------------------------------------------------------------------------------------------------------------------------------------------------------------------------

We reserve the right to limit quantities. Prices and items effective thru Sat., April 2, 1960, at Kroger in Detroit and Eastern Michigan.

Grange Cleanings

The next regular meeting of Plymouth Grange will be held Thursday, April 7, with pot-luck supper at 6:30 p.m. and meeting to follow at 8 p.m.

The Grange-sponsored 4-H Club will meet at the Grange Hall at 7:30 p.m. Monday, April 11, rather than April 5, the regular time of meeting. All members of this 4-H group please note the change.

The Washtenaw-Wayne Pomona Grange will meet at the Plymouth Grange Hall Tuesday, April 12, at 8 p.m. All 4th degree mem-

Three Cities Art Club

Plymouth architect Denis C. Schmiedeke of the Detroit architectural firm of Hawthorne & Schmiedeke, will present a color slide illustrated discussion entitled "Expression of Our Times in Architecture" at the Dunning-Hough Library Tuesday, April 12 starting at 8 p.m.

The speaker will focus his discussion on the design and development of modern American architecture from an outgrowth of cultural forces of our age.

The program is offered to the public free of charge and is sponsored by the Three Cities Art Club.

Annual Salem Township Meeting is Saturday

The annual Township Meeting of the Township of Salem will be held at the Township Hall on Saturday, April 2, at 8 p.m. to review the annual financial report of the township and transact such other business as may legally come before a Township meeting.

Gary Scheel, son of Mr. and Mrs. William Scheel of Seven Mile, was among the class of 65 who graduated in electronics on Wednesday, March 9, from Radio Elec-

tronics Television School in Detroit. A dinner for the graduates and their families was held at Rackham Memorial Building following the commencement.

Members of the New Hudson P. T. A. will send three of their group to attend the 43rd annual P. T. A. State Convention at Ishpeming on April 25-27. The decision on who will go will be made at the next meeting.

Susan Cogar, daughter of Mr. and Mrs. Wilford Cogar

of Seven Mile Rd., won both the fifth grade spelling championship and for the Wash-Oak school. Susan will compete in the district spelling bee at Ypsilanti April 8.

The students of the Lyon Township school system enjoyed two days off this week Monday's snow and high winds caused all schools in the system to close on Tuesday. Friday the teachers attended the Teachers Institute at the home of Mrs. Orville Sweetman with 12 members held in Salem on Monday in

front of the Salem Fire Hall was visited by only 103. Rep. James Clarkson of the 4th district of Oakland County visited at the Country Estates Recreation Hall Saturday evening, March 19. Many questions were discussed at the question and answer session. After the discussion, coffee and sweet rolls were served.

The Salem Hobby Club met at the home of Mrs. Orville Sweetman with 12 members and two guests attending.

Lesson was wood fibre vied and apple blossoms was given by Mrs. Louis Sweetman. The hostess served her guests cream puffs and coffee.

Mr. and Mrs. Dean Hardesty and children of Currie Rd. and Mr. and Mrs. Glenn Hardesty and children of Seven Mile spent the weekend at their cottage at Sable Lake.

Pam and Steve Renrick of Angle Road have been ill with the hard measles.

Barbara Riordan celebrated her birthday on Monday, March 21.

Nancy Ingall and her roommate from Ferris Institute at Big Rapids spent last week with the Lawrence Ingalls of Joy Rd., returning to school Sunday.

Mr. and Mrs. Arthur Gallup and Mr. and Mrs. Roland Burd were Friday evening dinner guests at the Harlow Ingall home. It was Mr. Gallup's birthday. Mr. Gallup is Mrs. Ingall's brother.

The Salem Farmers Club will meet April 6 for a noon pot-luck meal at the home of Mr. and Mrs. Earl Roberts of Chubb Rd.

Mr. and Mrs. Ferman Rohraff and family spent Saturday at the Norman Esch home in Webberville. Sunday the Rohraffs visited the Charles-Raymor, Jr. family in Dexter and Mr. and Mrs. Henry Herrst of Ann Arbor.

A dinner followed by a miscellaneous wedding shower was held two weeks ago at the home of Mr. and Mrs. Walter Clinansmith of Mill St., Plymouth. Guests of honor were Miss Betress Biddle and Walter Clinansmith. Games were enjoyed by the 34 guests present. The young folks were married Saturday, March 26 at 7 p.m. at St. Peter's Evangelical Lutheran Church, Plymouth. Betress is the daughter of Mr. and Mrs. Ralph Biddle of Plymouth. Walter is the son of Mrs. Henry Hermans of Joy Rd., and Walter Clinansmith of Plymouth.

Charles Hawes has returned to Fort Sill, Okla., following a 10 day leave spent with his parents, Mr. and Mrs. Garnet Hawes of Six Mile Rd.

Mr. and Mrs. Charles Raynor have returned home from a two weeks trip to Texas and Arizona.

BANANARAMA!

DIFFERENT WAYS TO SERVE A BANANA

- Packabana in your lunch box.
- SPLITabana and top with ice cream and serve.
- SLICEabana in your salad or cereal.
- BEAT abana till its FROTHY (for a heavenly topping).
- MASHabana to make baby learn to use a spoon.
- CUTabana in chunks for dunking in lemonade.

- BAKEabana right in its skin.
- BROILabana to serve as a vegetable.
- BRINGabana to the office for a mid-morning snack.
- SERVEabana split lengthwise for a pudding sauce.
- SALTabana and see how it brings out new subtle flavors.
- SIPabana mashed and blended with cold orange juice.

BANANAS

2 LBS. 19^c

FRESH 'N TENDER
Asparagus . . . Lb. 15^c

SNAPPING CRISP
Fresh Carrots Lb. 10^c

RED RADISHES OR GREEN
Onions . . . 3 Bunches for 25^c

SLAW OR CHEF SALAD OR FRESH
Spinach . . . Lb. 19^c



VALUABLE COUPON

WITH THIS COUPON
PIONEER BEET OR PURE CANE
DOMINO SUGAR

5 LB. BAG 39^c

COUPON VALID AT KROGER THRU SAT., APRIL 2, 1960. LIMIT ONE COUPON

5 DELICIOUS FLAVORS
**COUNTRY CLUB
ICE
CREAM**

Neapolitan
Vanilla
Strawberry
Chocolate
Chocolate 'N'
Vanilla

49^c 1/2 GAL. CTN. SAVE 10c

GRADE "A" WISCONSIN
**BIG EYE
SWISS
CHEESE**

SAVE 20c
39^c LB.

BORDEN'S SOUR CREAM . . . Pint Cn. 49^c

PEP-E WINE HERRING . . . 14-Oz. Jar 59^c

HOMESTEAD MARGARINE . . . 4 Lbs. 79^c

KROGER FRESH BAKED—WHOLE
Wheat Bread . . . 1-LB. LOAF 17^c SAVE 6c



25 EXTRA TOP VALUE STAMPS
With this Coupon and Purchase of OLD FASHIONED EGG WHIP CAKE
Coupon valid at Kroger in Detroit and Eastern Michigan thru Sat., April 2nd.

25 EXTRA TOP VALUE STAMPS
With this Coupon and Purchase of 4-OZ. CAN KROGER BLACK PEPPER
Coupon valid at Kroger in Detroit and Eastern Michigan thru Sat., April 2nd.

25 EXTRA TOP VALUE STAMPS
With this Coupon and Purchase of 1-Pkg. Lemon, Oatmeal, Raisin or Sugar COOKIE JAR COOKIES
Coupon valid at Kroger in Detroit and Eastern Michigan thru Sat., April 2nd.

25 EXTRA TOP VALUE STAMPS
With this Coupon and Purchase of 8-OZ. PKG.—SEA PAK BREADED SHRIMP
Coupon valid at Kroger in Detroit and Eastern Michigan thru Sat., April 2nd.

25 EXTRA TOP VALUE STAMPS
With this Coupon and Purchase of 1-LB. PKG. SHRIMP AMOY BREADED SHRIMP
Coupon valid at Kroger in Detroit and Eastern Michigan thru Sat., April 2nd.

We reserve the right to limit quantities. Prices and items effective thru Sat., April 2, 1960, at Kroger in Detroit and Eastern Michigan.

FULL SHANK HALF SMOKED SWIFT'S HAM



PREMIUM QUALITY

Don't be ham-strung! Be sure you get Swift's Premium Quality Full Shank Half. The combination of shank portion plus the choice center slices gives you . . . Your Best Ham Buy!

LB. 43^c

9 TO 11 POUND AVERAGE HYGRADE
CANNED HAM LB. 59^c

FRESH SLICED
BEEF LIVER . . . LB. 49^c

IDEAL FOR SOUP
NECK BONES . . LB. 17^c

TENDER 'N JUICY
PIGS FEET LB. 15^c

SWIFT'S TOPPIE
SLICED BACON PKG. 39^c

49c SAUSAGE SALE!
● LIVER SAUSAGE
● RING BOLOGNA
● BULK HOT DOGS
● CHUNK BOLOGNA
● POLISH SAUSAGE

49^c

GORTON'S
PORK SAUSAGE
LB. ROLL 39^c

Dime Days Are Here!

- Banquet Chicken Broth 10 1/2-OZ. CAN
- American Beauty Spaghetti 15 1/2-OZ. CAN
- Whole Potatoes AMERICAN BEAUTY 300 CAN
- Conners Kipperd Snacks 3 1/2-OZ. CANS

YOUR CHOICE **10^c** CAN

DELICIOUS FRESH FROZEN

Somerdale Vegetables

- LEAF 10-OZ. OR CHOPPED SPINACH 12-OZ.
- WHOLE KERNEL CORN 10-OZ.
- MIXED VEGETABLES 9-OZ.
- PEAS 10-OZ. OR CHOPPED BROCCOLI 9-OZ.
- FRENCH FRIED POTATOES 9-OZ.

YOUR CHOICE **15^c** PKG.

COUNTRY CLUB
CORNED BEEF HASH 3 16-OZ. CANS \$1⁰⁰

PLUS 10 SCHICK INJECTOR BLADES!
SCHICKS SAFETY RAZOR . . . BOTH FOR 79^c

ALL PURPOSE
PLANTERS PEANUT OIL . . . 28-OZ. BTL. 29^c

CHUNK STYLE
Star-Kist Tuna 4 6 1/2-OZ. CANS 99^c

STRAINED VARIETIES
Libby's Baby Food 10 JARS 65^c

RECIPE BRAND
Pink Salmon LB. CAN 59^c

MEN IN SERVICE



Patrick Nester

Aviation Cadet Patrick T. Nester, son of Mrs. Hilda E. Nester of Byron, has been assigned to Harlingen Air Force Base, Tex., for training as an Air Force navigator. He was recently graduated from Plymouth High School.

During the 12 weeks of pre-flight training the cadets are given instruction in all phases of becoming an Air Force officer, with emphasis being put on customs and courtesies, Air Force history, physical conditioning and academics.

Sgt. Kaiserman, the local Air Force recruiting representative stated, "There are immediate vacancies existing for those interested in the Aviation Cadet Program. Basic requirements are: high school graduate, single, American citizen, morally and physically qualified, and be able to pass the written and physical examination." Those interested should contact Sgt. Kaiserman at the Plymouth Employment Security Commission at 147 Mill St., each Tuesday and Thursday from 9 a.m. until 10 p.m. or visit him at his office, 2240 Middlebelt Rd., Garden City.

Richard Paulger
Charles Sagers
Marine Pfc. Charles W. Sagers, son of Mr. and Mrs. Charles Sagers of 610 Kalmada, and Marine Pfc. Richard L. Paulger, Jr., son of Mr. and Mrs. Richard E. Paulger of 385 N. Harvey St., took part in a huge amphibious landing exercise, March 22, on Formosa's southern coast with units of the Okinawa-based Third Marine Division.

The exercise, termed "Operation Blue Star," called for the Third Marine Division to assemble in the area on March 20 along with units of the Hawaii-based First Marine Brigade and U.S. Republic of China navy, marine and air force elements.

Purpose of the operation, which comprised over 18,000 Marines and 70 Navy ships, was to promote closer working relations between U.S. and Republic of China forces in practicing the conventional and vertical assault type amphibious landings.

A new, transparent, semi-rigid plastic sheet transmits almost one-hundred per cent of infra-red and ultraviolet light. It is particularly suitable for those who wish to build their own sunpouches and greenhouses.

Go to Church This Sunday

OUR LADY OF GOOD COUNSEL CATHOLIC CHURCH
Rev. Francis C. Byrne, Pastor
Asst. Pastor: Father William T. Child
Mass schedule
Sundays 8, 9, 9:30, 11:00 and 12:15 a.m.
Holy Days: 6, 7, 8, 9:30 a.m. 7:30 p.m.
Weekdays: 8:40, 9 a.m. during school.
Confessions, Saturdays, 4:00 to 6:30, and 7:30 to 9:00 p.m.
Wednesdays, after Evening Devotions.

ST. PETER'S EVANGELICAL LUTHERAN CHURCH
Penman at Evergreen
Norman Berg, Pastor
GL 3-2888 GL 3-6567
Adult Discussion Group, 9:00 a.m.
Sunday School Sessions, 9:00 a.m.
Nursery S. S. Group, 9:00 a.m.
Holy Communion, First Sunday.
Worship Service, 10:00 a.m.

FIRST METHODIST CHURCH
Melbourne Irving Johnson, D.D., Minister
Sanford Paul Burr, B.A., Assistant at Worship Services
Mary L. Plumb, B.A., Director of Religious Education
Dr. John A. Flower, Organist and Choir Director
Worship Services, 9:30 and 11:00 a.m.
Nursery care provided during both services.
Church School, 9:30 a.m.
Morning Youth Fellowship, 9:30 a.m.
Intermediate and Senior Youth Fellowship each Sunday from 6-8 p.m.

FIRST BAPTIST CHURCH
North Mill at Spring street
David L. Rieker, Pastor
Parsonage - 321 Arthur street
Phone GL 3-6677
10:00 a.m.—Church School with classes for all ages, including Nursery care.
11:00 a.m.—Morning Service of worship.
Junior Church and Nursery will be in session during the hour.
7:30 p.m.—The Happy Evening Hour.
First Sunday of each month, Holy Communion will be observed.
Wednesday - 7:30, Midweek Service of the Church.

THE SALVATION ARMY
390 Fairground St.
Plymouth, Michigan
Captain & Mrs. John Cunard
Officers in charge
Sunday:
8:45 a.m. Sunday School.
10:45 a.m. Morning Worship.
10:45 a.m. Junior Church.
8:00 p.m. Young Peoples' Meeting
Wednesday:
7 p.m. Midweek prayer and Bible study.
Thursday:
1:00 p.m. Ladies Home League.
7:00 p.m. Sunbeams and Guards.

PLYMOUTH ASSEMBLY OF GOD
Ann Arbor Trail at Riverside Dr
John Walasky, Pastor
Phone GL 3-4877
10 a.m. Sunday school.
11:00 Morning Worship.
7:30 p.m. Young Peoples' Service.
7:30 Evening Evangelistic Service.
Midweek service on Wednesday at 7:45 p.m.

SEVENTH DAY ADVENTIST CHURCH
4123 East Ann Arbor Trail
Pastor: J. Flores
Vt. 5-1314
Elder: F.S. Patterson
GL 3-2499
Services Saturday morning, 9:30 a.m. Sabbath School, 11:00 a.m. Morning Worship, 11:00 a.m. Prayer meeting, 7:30 p.m. Wed.

CALVARY BAPTIST CHURCH
496 W. Ann Arbor Trail
Patrick J. Clifford, Pastor
Bible School—9:45 A.M. Classes for all ages. If you need transportation, call GL 3-0690 or GL 3-0765.
Worship Service, 11:00 a.m.
Gospel Service 7:00 p.m.
Wednesday 7:30 p.m.—Prayer and Praise Service.

LUTHERAN CHURCH OF THE RISEN CHRIST
(Missouri Synod)
Pastor Norman H. Brauer
GLEAVIES 3-2678
Worship at the Veterans' Memorial Center
173 N. Main St., Plymouth
Sunday School 9:15 a.m.
Church Service 10:45 a.m.
Thurs. Lenten Service 7:00 p.m.

ST. JOHN'S EPISCOPAL CHURCH
South Harvey and Maple avenue
Office GL 3-0190
Rectory GL 3-5298
Worship at the Veterans' Memorial Center
173 N. Main St., Plymouth
Sunday School 9:15 a.m.
Church Service 10:45 a.m.
Thurs. Lenten Service 7:00 p.m.

UNION CHAPEL FULL SALVATION
51830 W. Eight Mile Rd.
Rev. James F. Andrews, General Pastor
Res. and Office phone 317-1000
2 p.m. Sunday School
3 p.m. Worship Service
On the first Sunday of each month beginning at 8:30 p.m. a General Fellowship and Educational gathering for all is held with potluck supper served in the Chapel basement following the service.
Junior choir ages 8 through 11, 7:30 to 8:30.

FIRST CHURCH OF CHRIST, SCIENTIST
1100 Ann Arbor Trail
10:30 a.m. Service every Sunday.
10:30 a.m. Sunday School for pupils up to age 20.
5 p.m. Service fourth Sunday each month.
8:00 p.m. Wednesday Meeting
Reading Room
West wing of church edifice.
11:30 a.m.—5:30 p.m. Daily except Sundays and holidays.
7:00 p.m.—9:00 p.m. Friday before and after Wed. eve. meeting.

CONGREGATIONAL CHRISTIAN CHURCH OF SALEM
REV. GERALD D. SHEARON
51 E. 25th St.
Sunday Services
Morning Worship, 10:00 a.m.
Sunday School, 11:00 a.m.
Evening Service, 7:30 p.m.
Thursday, 7:30 Midweek Prayer Meeting and Bible Study.

BETHEL GENERAL BAPTIST CHURCH
Elmhurst at Gordon,
1/2 Mile south of Ford road
Rev. Olen Morris, Pastor
HU, 2-6977
10:00 Sunday school.
11:00 a.m. Morning Worship.
7:30 p.m. Evening Worship.
Thursday, 7:30, Midweek prayer service.

THE EVANGELICAL LUTHERAN CHURCH OF THE EPIPHANY
(Plymouth Lutheran Mission, ULCA)
Services now being held in the Seventh Day Adventist church,
4123 E. Ann Arbor Trail
John W. Miller, Pastor
635 S. Harvey St.
10:00 a.m. Sunday School.
11:00 a.m. Service.

ALLEN HEIGHTS BAPTIST CHURCH
(Formerly Spring St.)
Affiliated with Southern Baptist Conv.
261 Spring Street
Dr. Truman Felker, Pastor
GL 3-1549
9:45 a.m. Sunday School
11:00 a.m. Morning Worship.
7:30 p.m., Training Union
7:30 p.m., Evening Worship
Wed., 7:30 p.m. Midweek Service.

SALEM FEDERATED CHURCH
Rev. Richard Burgess
Northville 1583
10:00 a.m. Morning Worship.
Nursery, Birth to 3 years old.
Primary Church, 4 to 8 years old.
11:00 a.m. Sunday school.
7:30 p.m. Evening Service.
7:45 p.m. Hour of Power Service.
Wednesday

CHURCH OF GOD
Reverend F. S. Gilloy
1060 Cherry street
Phone GL 3-2319
10:00 a.m. Sunday School
11:00 a.m. Morning Worship.
11:00 a.m. Evangelistic Service.
7:30 p.m. Wednesday, Prayer Meeting.

TIMOTHY AMERICAN LUTHERAN CHURCH
Wayne at Joy Road
Glenn Wegmeyer, Pastor
30800 Angelina Circle
Home GA. 4-3194
Office, GA. 4-3550
Sunday School, 9:45.
Worship, 8:30 and 11:00.
We have a nursery.

SALEM BAPTIST
5685 Six Mile Road
Salem, Michigan
Rev. Dye, Pastor
Fieldbrook 9-2337
Sunday School 10 a.m.
Worship Service 11 a.m.
Young Peoples' Meeting 6:30 p.m.
Sunday Evening Service 7:30 p.m.
Wednesday Prayer Meeting 7:30 p.m.
Visitation, Thursdays 7 p.m.

WEST SALEM COUNTRY CHURCH
38840 Six Mile Road
Salem Township
Harry Richards, Pastor
2:30 p.m. Preaching Service
You are cordially invited to attend the old-fashioned country church where friendly people worship.

REORGANIZED CHURCH OF JESUS CHRIST OF LATTER DAY SAINTS
Schoolcraft Rd. at Bradner
Robert Burger, Pastor
31670 Schoolcraft, Livonia, Mich.
Sunday Services
9:45 a.m. Church School with classes of interest to all age groups.
11:00 a.m. Worship Service.
7:00 p.m. Worship Service
Wed., 7:30 p.m. Prayer Service.

CHURCH OF THE MAZARENE
Rev. R. Newman Raycraft
41550 E. Ann Arbor Trail
Sunday School, 9:45 a.m.
Classes for all ages.
Worship Service, 11:00 a.m. During the worship hour there is a nursery for babies.
Evangelistic Service 7:00 P.M.

CHERRY HILL METHODIST CHURCH
Cherry Hill and Ridge Road
Rev. Louis B. Cain, Jr.
1677 Dorothy St., Ypsilanti
Hu. 2-1204
9:45 a.m. Church School.
11:00 a.m. Church Service.
6:30 p.m. Youth Fellowship.

HOW CHRISTIAN SCIENCE HEALS
WHRV (1600 CKLW (700 kc) Sunday, 12:00 p.m. 9:45 p.m.)

FIRST UNITED PRESBYTERIAN CHURCH
Rev. Henry J. Walsh, D.D., Minister
Rev. Edward W. Castner, B.D., Assistant Minister
Morning Worship, 9:30 and 11:00 a.m.
Church School, 9:30 and 11:00 a.m.
Sunday—Senior HI Fellowship, 6:30-9:00 p.m.
Thursday—Junior HI Fellowship, 4:00-5:30 p.m.

EMMANUEL BAPTIST CHURCH
38940 Six Mile at Haggerty Rds.
Rev. Ewan Settlemyre, TI 6-2399
10:00 a.m. Sunday School
11:00 a.m. Morning Worship
6:00 p.m. Baptist Training Union
7:00 p.m. Evening Service
Wed. 7:30 Midweek Prayer Service

NEWBURG METHODIST CHURCH
Rev. Roger Metrell, Minister
Church Phone Garfield 2-0149
Worship Service 9:30 and 11:00 a.m. Sunday School 9:30.
9:30 a.m. worship service will be held in the old church.

RIVERSIDE PARK CHURCH OF GOD
Newburg and Plymouth Rd.
Rev. Rolla O. Swisher
292 Arthur
9:45 a.m. Morning Worship.
11:00 a.m. Church School.
6:30 p.m. Evening Service.
Wednesday, 7:30, Midweek Service and Friendlyway Club.

CHURCH OF JESUS CHRIST
44205 Ford Road
Plymouth, Michigan
Edward Smith, Pastor
Arti Garrigus, Asst Pastor
Worship Service 11 a.m.
Evening Service, 7:30 p.m.
Wed. evening, 7:30 Bible Study.

CHURCH OF CHRIST
9451 S. Main Street
Plymouth, Michigan
Millon E. True, Minister
9450 Ball Street
GL 3-7630
Bible School, 10:00 a.m.
Morning Worship, 11:00 a.m.
Evening Service, 6:30 p.m.
Mid-Week Bible Classes, Wednesday, 7:30 p.m.

ROSEDALE GARDENS PRESBYTERIAN CHURCH
9601 Hubbard at West Chicago
Arthur Beumler, Jr., Assistant Pastor
Garfield 2-6498
Morning Worship and Church School, 9:30 and 11:00 a.m.
Worship Service 10:45 a.m.

THE WEST POINT CHURCH OF CHRIST
Paul Knecht, pastor
33200 W. Seven Mile Rd.
Invites you
Sunday School 9:45 a.m.
Morning Worship 11:00 a.m.
Sun. and Wed. evening 7:30 p.m.

JEHOVAH'S WITNESSES
Kingdom Hall
818 South Union Street
C. Carson Cooney, Presiding Minister
GL 3-4117
Public Discourse, 4:30 p.m.
Bible Study with Watchtower Magazine, 5:45.

My Neighbors
"Let's play 'diplomacy'. You be the United States and we'll talk you out of every cookie in your kitchen!"

Mayor Proclaims Easter Seal Week

WHEREAS, the Easter Seal Society of Western Wayne County is organized to help crippled children and adults make the fullest use of their abilities, and
WHEREAS, the distribution of Easter Seals and the promotion of special activities at Easter time offer opportunities for each citizen to support these services, and
WHEREAS, it seems fitting that a special week be set aside so that all of us may participate directly in opening the doors of opportunity to our disabled neighbors,
NOW, THEREFORE, I, Harold E. Guenther, Mayor of the City of Plymouth, Michigan, do hereby proclaim the period of April 3rd to April 10th, 1960, as Easter Seal Week, urging each citizen to make as generous a contribution as he can, and to use Easter Seals as an evidence of his concern for his physically handicapped neighbors.
Harold E. Guenther, Mayor
Dated March 22, 1960

Century-Old Church Plans Crusade for New Edifice

The Rev. Glen Trembath, staff member of the Methodist Department of Finance and Field Service, Church Extension, will be the guest preacher at the Sunday services of the Newburg Methodist Church, Ann Arbor Trail at Newburg Rd., on April 3 and April 10.
Rev. Trembath, a resident of Wyandotte, will conduct and direct the proposed Expansion Fund Crusade for the congregation of Newburg on the church Loyalty Days, Sunday, April 10 and Monday, April 11, at which time teams of dedicated members will visit on behalf of their church, seeking subscriptions for their two year goal, which has been set at \$48,000.
The guest minister has organized financial campaigns of 86 churches in 21 states since September 1955, when he was made a staff member of the Church Extension Office. These churches have raised more than 5 1/2 million dollars, under his direction. Rev. Trembath has also served in the Detroit Conference for fourteen years.
With the success of the Expansion Fund Crusade, the congregation of the oldest church in the city of Livonia hopes to be able to realize a dream of many years, that of providing adequate facilities for worship and Christian education in a rapidly expanding community.
The present church at Ann Arbor Trail and Newburg Rd. is bulging its seams. The new church school, when constructed, will be located on Ann Arbor Trail at Levan Rd., just a half mile east of their present location.



Rev. Trembath

Spotlight Teen-agers During Library Week

The crucial area of teenage reading habits will be a primary emphasis of National Library Week, April 3-9 in over 5,000 urban and rural communities in all 50 states.
With the theme, "Open Your Mind to the World of Reading," the 1960 observance marks the third annual celebration of the program designed to encourage lifetime reading habits and to increase the use and support of libraries of all kinds.
This year's accent on introducing teenagers to the world of adult reading reflects the successful growth of the continuing, year-round campaign for a "Better-read, better informed America." Throughout Michigan and the nation, educational, youth, fraternal, professional and religious organizations are distributing Library Week materials and planning ways to relate young adult reading to their own youth, family and community programs.
Among the national participating groups are: Adult Education Assn., Associated Junior Leagues of America, Boy Scouts of America, Boy Scouts of America, Catholic Library Assn., Department of Defense (Armed Forces Libraries), General Federation of Women's Clubs, Girl Scouts of the United States of America, Kiwanis International, National Catholic Welfare Conference, National Congress of Parents and Teachers, National Council of the Churches of Christ, National Council of Catholic Men, National Council of Catholic Women, National Council of Jewish Women, National Council of Teachers of English, National Education Assn., Newman Club Federation, National Recreation Assn., Special Libraries Assn., United Parents Assn. and the U. S. Junior Chamber of Commerce.
National Library Week is sponsored by the National Book Committee, Inc., a non-profit citizens' group, in cooperation with the American Library Assn. in Michigan, it is sponsored by the Michigan Library Assn., the State Library, and the Michigan Council for Better Libraries, a citizens' group interested in the future of Michigan's libraries.
William I. Nichols, editor and publisher of This Week Magazine is chairman of the national steering committee, which directs National Library Week activities. John Creevy, book review editor of the Detroit Times, is state chairman in Michigan.

Guest Speaker Appearing At Church of God

Paul A. Tanner, nationally-known minister, author and contributor to national religious periodicals, will be speaking at the Riverside Park Church of God at Plymouth and Newburgh Rds. this weekend.
He will begin the series this Thursday with nightly services starting at 7 p.m. On Sunday he will speak at 9:45 a.m. and 8:45 p.m.
Rev. Tanner is presently serving as the executive director of the Church of God World Service, with offices in Anderson, Ind. Previous to this appointment he was pastor of the Pennwa. Church of God in Lansing.
Rolla O. Swisher is pastor of the local congregation.



Paul A. Tanner

MICHIGAN CELEBRATES National Library Week
APRIL 3-9, 1960

Former Newburg Area Man Married Saturday

MRS. EMIL LAPOINTE
GL 3-3787
Glenn McGhee on Middlebelt Rd.
Having received his Eagle award in scouting in 1959 and representing Boy Scout Troop 271 of St. Michael's Church, Bruce LaPointe, son of Mr. and Mrs. Emil LaPointe, spent Monday, March 21 in the company of Karl E. Schmidt, an executive of the American Gas Service, in his offices high on the 37th floor of the Penobscot building in downtown Detroit. Boys in a similar situation as the LaPointe boy were all recognized, in the evening, at the seventh annual Eagle Scout recognition banquet in the Grand Ballroom of the Sheraton-Cadillac Hotel. The Ford Continentals provided the music for the evening and the guest speaker was Dr. Homer J. Stewart, director from the Office of Program Planning and Evaluation National Aeronautics and Space Administration.
The ladies of the Good Neighbor group met at the home of Mrs. Arthur Gennis on Joy Rd. on Thursday, March 17 with Mrs. Lulu Westland, Mrs. Florence Peterson, Mrs. Irene Overmyer, Miss Dorothy Blanton, Mrs. Mae Blanton, Mrs. Elino Rucinski, Mrs. Laura Mendel, Mrs. Margaret Desmond, Mrs. Johnnie LaVeck and Mrs. Stella Hocking. The ladies played Bunco during the evening's festivities and Mrs. Mae Blanton won the first prize as well as the mystery prize; Mrs. LaVeck won the second prize and Mrs. Desmond won the low prize.
On Sunday, March 27, Mr. and Mrs. James Greenwood and children Denise, Debbie, Kim, Jamie and Randy of Newburg Rd. were dinner guests at the home of Mr. and Mrs. Earl Foster in Plymouth. At the 11 a.m. worship service of the Newburg Methodist church, Mr. and Mrs. Greenwood had their son Randy baptized and Mr. and Mrs. Foster were the godparents for this occasion.
Nice we could get together again. Sorry there couldn't have been more, but I just don't seem to be hearing from you Newburg folks these days. Just a little twist of the dial will do the trick. See you next week?

A WISE CHILD

CLEVELAND, Ohio (UPI)
Anthony J. Celebrezze says he and his wife have always insisted that their eight-year-old daughter Susie never mention that her father is the mayor of Cleveland but that she stand firmly "on her own feet."
So when a new neighbor said to the child, "Oh, you're Susie Celebrezze, the mayor's daughter," Susie replied: "My Mommie says I'm not."

TYPE-CASTING

BURLINGTON, Vt. (UPI)
It was no surprise to state pathologist Dr. Richard C. Woodruff when he was given the part of the coroner in the Burlington Theater Club production of "The Trial of Mary Dugan."
"It was no surprise to state pathologist Dr. Richard C. Woodruff when he was given the part of the coroner in the Burlington Theater Club production of "The Trial of Mary Dugan."

Riverside Park Church of God
Plymouth & Newburg Roads
LIVONIA, MICH.
REVIVAL SERVICES MAR. 31 - APR. 3
PAUL A. TANNER
Nationally known minister & writer
7 P.M. NIGHTLY (except Sunday, 9:45 A.M. & 6:30 P.M.)
Church of "The Christian Brotherhood Hour"

It's Obviously True
Not all families desire the same type of casket, nor do their circumstances enable all of them to spend the same amount. We maintain a large variety of caskets at all times, so that we can meet the exact needs of each family we are privileged to serve.

SCHRADER Funeral Home
200 SOUTH MAIN STREET

Phone Glenview 3-3300

Serving As We Would Wish to be Served

Lunch Menu In Plymouth's Schools
(Clip Out and Save)

All Lunches Include Bread, Butter and good Fresh Milk from **BODKER DAIRY CO.**
April 4-8, 1960

ALLEN SCHOOL MONDAY
Chili with Crackers, Buttered Corn Bread, Carrot Stick, Apple Sauce, Chocolate Frosted Graham Crackers, Milk.

TUESDAY
Hot Dog on Buttered Bun, Catsup and Relish, Potato Chips, Buttered Green Beans, Ice Cream, Milk.

WEDNESDAY
Egg Salad Sandwich, Buttered Corn, Carrot Stick, Cherry Cobbler, Milk.

THURSDAY
Pork and Gravy on Mashed Potatoes, Chicken Salad, Buttered French Bread, Fruit Jello, Rice Krispie Bar, Milk.

FRIDAY
Tuna Fish Sandwich, Peach and Cottage Cheese, Tomato Cup, White Cake with Peanut Butter Frosting, Milk.

BIRD ELEMENTARY MONDAY
Baked Beans with Bacon, Buttered Corn Bread, Celery Stick, Milk, Apple Sauce, Graham Cracker.

TUESDAY
Hamburger Gravy on Mashed Potatoes, Pickle Slice, French Bread with Butter, Milk, Potatoes.

WEDNESDAY
Egg Salad Sandwich, Potato Chips, Carrot Stick, Beans, Milk, Peanut Butter Cakes with Frosting, Peas.

THURSDAY
Beanee Burger, Cabbage Salad, Jello with Fruit, Milk, Brownie.

FRIDAY
Tomato Soup with Cracker, Grilled Cheese Sandwich, Celery Stick, Milk, Chocolate Chip Cookie.

Ice Cream, Milk, and Wed.

FARRAND SCHOOL MONDAY
Grilled Cheese Sandwich, Cream of Tomato Soup, Peaches, Ice Cream Cup, Milk.

TUESDAY
Hot Dog on Buttered Bun, Catsup, Relish or Mustard, Buttered Peas or Harvard Beets, Potato Chips, Milk.

WEDNESDAY
Roast Pork and Gravy, Mashed Potatoes, Chicken Salad, Buttered French Bread, Fruit Jello, Milk.

THURSDAY
Pizza, Buttered Green Beans, Cherry Cobbler, Milk.

FRIDAY
Tuna Fish Sandwich, Sweet Pickle Slice, Buttered Corn, Apple Sauce, Chocolate Cake, Milk.

GALLIMORE SCHOOL MONDAY
Chicken Noodle Soup, Peanut Butter Sandwich, Carrot and Celery Stick, Peas, Milk.

TUESDAY
Hamburger Gravy, Mashed Potatoes, Harvard Beets, Bread and Butter, Sandwich, Apple Sauce, Milk.

WEDNESDAY
Creamed Chicken, Buttered Biscuit, Buttered Peas, Tomato Juice, Ice Cream, Milk.

THURSDAY
Pizza, Tomato and Fruit Jello with Whipped Cream, Milk.

FRIDAY
Toasted Cheese Sandwich, Buttered Spinach, Pineapple, Buttered Side Down Cake, Milk.

PLYMOUTH COMMUNITY JUNIOR HIGH SCHOOL MONDAY
Hot Dogs on Buttered Buns, Buttered Corn, Buttered Beans, Cherry Squares, Orange Juice, Milk.

TUESDAY
Toasted Cheese Sandwich, Buttered Tomato Soup, Apple Crisp, Carrot and Celery Stick, Milk.

WEDNESDAY
Meat Loaf, Mashed Potatoes and Gravy, String Beans, Rice Pudding, Grape-Nuts and Banana Bread, Butter and Honey, Milk.

THURSDAY
Sloppy Joes on Buttered Bun, Scalloped Corn or Buttered Spinach, Buttered Cake, Mixed Fruit, Milk.

FRIDAY
Oven Fried Fish, Cabbage Slaw, Raised Rolls and Butter, Fruit Jello, Chocolate Chip Cookie, Milk.

SENIOR HIGH SCHOOL MONDAY
Chili and Cracker, French Bread and Butter, Carrot and Celery Stick, Sugar Cookie, Fruit, Milk.

TUESDAY
Hamburger Patties on Bun, Pickle Slices, Buttered Corn, Fruit, Milk.

WEDNESDAY
Spanish Rice with Meat, Homemade Roll and Butter, Cabbage Salad, Roman Peach Cake, Milk.

THURSDAY
Roast Pork, Mashed Potatoes and Gravy, Buttered Bread, Apple Sauce, Milk.

FRIDAY
Tuna Bun, Buttered String Beans, Chocolate Cake, Fruit, Milk.

STARKWEATHER SCHOOL MONDAY
Baked Beans, Celery Stick, Pickle, Corn Bread and Butter, Milk, Apple Crisp.

TUESDAY
Hot Roast Pot Sandwich, Corn, Cheese Stick, Milk, Cherry Cobbler.

WEDNESDAY
Tomato or Vegetable Soup, Cracker, Grilled Cheese Sandwich, Carrot or Celery Stick, Milk, Apple Sauce, Cookie.

THURSDAY
Hamburgers on Bun, Pickle, Potato Chips, Buttered Beans, Mustard or Relish, Milk, Brownie.

FRIDAY
Pizza Pie with Cheese, Buttered Peas, Milk, Fruit Cup, Cookie.

Bodker

THE GOOD OLD DAYS ... FROM THE PAGES OF THE MAIL

10 Years Ago

Mrs. Robert Lidgard of Haggerty highway spent Monday with Mrs. Albert Dayton of North Mill street.

Dr. and Mrs. A. E. Van Gurn and son, David, attended a concert of the London Bible Institute choral society in Pontiac on Sunday afternoon after which they entertained Rev. James Bedford, president of the school, and two choir members at Rotunda Inn.

Miss Mary Lou Hartwick was the dinner guest of Miss Jacquelyn Smith at the home of her parents, Mr. and Mrs. Dewey Smith of Northville Road, on Thursday evening of last week.

Mrs. Anthony Signorelli of Amelia street entertained the Liberty street bridge club Wednesday afternoon.

Mr. and Mrs. Charles Root, Sr., of Maple Lane Farms, were the dinner guests Sunday of Miss Inez DePew of Ypsilanti.

Mrs. John Paul Morrow and daughter, Nancy, spent the first part of the week in Buffalo, New York, where Nancy will enroll in Cornell University for the coming year.

Mr. and Mrs. Robert Soth attended a luncheon of the I. B. M. Co. held at the Staler on Monday.

Miss Nancy Mastick, a student at Michigan State College, is spending her spring vacation with her parents, Mr. and Mrs. Earl Mastick of Ball street.

Mr. and Mrs. George Molnar of South Harvey street entertained Mr. and Mrs. Roy Van Buren of Green Meadows at dinner Friday evening.

25 Years Ago

Mr. and Mrs. John Sumner, Mr. and Mrs. Walter Sumner, and Mr. and Mrs. Allan Sumner of Detroit were visitors Sunday at the home of Mrs. A. A. Taft.

Cass Hough flew to Chicago, Ill., Wednesday on business.

Marvin Terry, son of Mr. and Mrs. Frank Terry of this city, was chosen one of a male quartet from Albion College who left Monday to sing with the Albion College band on a ten day tour of high schools in Ohio.

Harry Robinson yesterday morning received a letter from former sheriff Ira Wilson who is now in Florida, telling of the very pleasant winter that he and Mrs. Wilson have spent in the southlands. Mr. Wilson, a former resident of this locality, went to Florida early in the winter and does not expect to return until late in April.

Mr. and Mrs. Guy Honey

FRED J. THOMAS
General Insurance
I Can Finance Your Insurance Premium For 7 to 9 Months
215 S. Main St.
Plymouth, Mich.
Glenview 3-0920

HOOVER & EUREKA
VACUUM CLEANERS
FRED HADLEY
Authorized Sales & Service
816 Penniman GL 3-5080
SERVICE ON ALL MAKES BAGS — BELTS — BRUSHES

50 Years Ago

Mesdames E. J. Allison, Arthur White, Raymond Bachelard, James Honey and Mrs. Christine VanPoppelan entertained at a one o'clock dinner today at the Allison home on Williams street the following ladies: Mrs. George Cramer, Mrs. W. R. Freyman, Mrs. Ralph West, Mrs. James Stevens, Mrs. C. J. Miller, Mrs. Josephine Fish, Mrs. Paul Wiedman, and Mrs. Fred Ballen.

Mrs. Robert Willoughby, Mrs. Charles Horr, and Mrs. F. R. Hoheisel attended a dessert bridge Tuesday afternoon given by the Pan Hellenic society at the home of Mrs. Messer in Detroit.

Robert Cassidy is a new clerk in the Plymouth United Savings bank.

The basement of the school house was wired last week for electric lights.

John Steffen and Mr. Savage of Northville have been shearing sheep in the vicinity of Murray Corners the past week. They are shearing a hundred sheep a day and doing a first class job. Don Murray quit his job

If Your Name Is Carmen or Carmel

By ANN REYNOLDS

"Her smooth skin the color of bronze, her teeth whiter than blanched almonds, hair glossy and bluish black like the raven's wings," that is the way the creator of the most famous Carmen in literature, the French author Prosper Merimee, describes her.

Carmen was the heroine of Merimee's story sixteen years before she came to life on the stage of the Opera Comique, Paris, in 1875; the world famous opera whose center Carmen is was composed by Georges Bizet. As we know, this Carmen is a gypsy girl, and Don Jose, an officer and gentleman, becomes so inflamed with passion for her that he forgets honor and duty. He joins the gypsies, and, at long last, driven to distraction, kills the seductive Carmen in his jealous rage.

Is the Carmen of stage and story, filled with elementary, untamed impulses the image evoked by this name in you? One reader asked me in her letter whether it is true that namesakes have identical personalities. Of course not. The Carmen I know is a gentle, mousy housewife, a far cry from the irresistible seducer her fictional namesake is. And the root from which the name "Carmen" grew is

worlds away from the tempestuous gypsy.

"Carmen" was first of all a name used in Italy, and is short for "Madonna di Carmela" or more properly, now it is popular mainly among Spanish speaking girls. It means "Our Lady (that is the Virgin Mary) of Mount Carmel," the protector of the religious order of the Carmelites. They got their name from Mount Carmel in the Holy Land; they claim, as their founders, the prophets Elijah and Elisha. The name of Elijah is commemorated in the mountain's Arab designation which is "Debel Mar-Elias"; incidentally this mountain is a spot that was considered sacred already by the ancient Hebrews, the Babylonians and the Greeks.

The word "Carmel" is Hebrew, and means "garden" or "gardenland," and it is believed that the region acquired its name, thousands and thousands of years ago because a city of the same name, and its surroundings looked like a garden in contrast to the arid wilderness that was south and east of it.

One real life Carmen, but with whom the name was a pen name, was the gifted Elizabeth Queen of Rumania who died in 1916. Born a German princess, she became the wife of Charles, King of Rumania. She took much interest in the poetry and folklore of her homeland, collected its legends and signing herself "Carmen Sylva" wrote in English, French, German and Rumanian.

(Want to know about some other name? Write to Dr. Reynolds, care of this paper. For a personal reply enclose a stamped, self-addressed envelope; please always print the name requested.)

To obtain executives, companies are paying salaries ranging 5 per cent to 7 per cent above those paid a year ago.

Minutes of the City Council

MONDAY, MARCH 7, 1960
A regular meeting of the City Commission was held in the Commission Chamber of the City Hall on Monday, March 7, 1960 at 7:30 p.m.

PRESENT: Comms. Cutler, Hartmann, Shear, Sincok, Terry, Wernette and Mayor Guenther.
ABSENT: None.

Moved by Comm. Cutler and supported by Comm. Hartmann that the minutes of the regular meeting of February 15 and the special meeting of February 22, 1960 be approved as written. Carried unanimously.

Supervisor Witkowski orally presented his report for the month of February.

The Clerk presented a communication from the Michigan Week Committee advising that the City of Plymouth had been selected to exchange mayors with Port Sanilac during Michigan Week, May 15-21, 1960. The communication was ordered accepted and filed and the City Manager authorized to advise Port Sanilac that the City of Plymouth would participate in the exchange of mayors.

The Clerk presented a communication from the Wayne County Bureau of Taxation, along with an invoice in the amount of \$1,029.61, to pay for current operating costs of billing tax bills and to defray the cost of new equipment for same.

Moved by Comm. Cutler and supported by Comm. Sincok that the City Manager be authorized to pay the Wayne County Bureau of Taxation for services rendered and the replacement of tax billing equipment in the amount of \$1,029.61, said money to be transferred from Unappropriated Reserve to the General Fund Printing and Publishing Account. Carried unanimously.

The Clerk presented a communication from Harold Homes, Inc. requesting extension for 6 months of the erection of advertising signs for Sympar Subdivision.

Moved by Comm. Shear and supported by Comm. Wernette that Harold Homes, Inc. be permitted to extend the erection of advertising signs at the northeast corner of S. Mill and E. Ann Arbor Trail, southeast corner of Plymouth Road and N. Mill Street and S. Mill Street north of the School Drive, for a period of 6 months under the existing conditions. Carried unanimously.

The Clerk presented communications from Senators Hart and McNamara, Representatives Bentley and Diggs and the Office of the Governor of Michigan acknowledging receipt of a resolution passed by the commission relative to the Trenton Channel.

Moved by Comm. Cutler and supported by Comm. Hartmann that the communications be accepted and filed. Carried unanimously.

The Clerk presented a communication from the Michigan department of Economic Development relative to promoting industrial development in conjunction with Michigan Week celebration. The communication was accepted and filed.

The Clerk presented a communication from Sutherland & Robson, Certified Public Accountants, making recommendations following the quarterly audit for the period ending December 31, 1959.

Moved by Comm. Hartmann and supported by Comm. Wernette that the communication be accepted and that the recommendations be referred to the City Manager for a report on March 21, 1960. Carried unanimously.

The City Manager presented a communication from the Citizens' Committee on Deceit Literature, enclosing a receipt for a resolution in Plymouth to not display indecent literature on the shelves. The communication was ordered accepted and filed.

The City Manager presented a report relative to Highway Improvement Capital Outlay Costs for the coming year, requesting permission to proceed with various projects.

Moved by Comm. Terry and supported by Comm. Shear that the City Clerk and Mayor be authorized to execute a contract for asphalt stabilization with Cadillac Asphalt Company on Pacific from William Farmer and on Wing Street from S. Main to Deer Street. Carried unanimously.

Moved by Comm. Sincok and supported by Comm. Wernette that the City Manager be authorized to extend the existing contract with Cadillac Asphalt Company for bituminous concrete reapplying on Spring Street, Penniman Avenue and a portion of the alley in the Central Parking Lot. Carried unanimously.

The Mayor opened the hearing on the vacating of the 20 foot alley enclosed by Lots 1 through 4 and 6 through 11 Shepard and Morse's Addition to Plymouth Village on N.W. 1/4 of Sec. 35, in Plymouth, T. 1 S., R. 8 E., Wayne County, Michigan, as found in Liber 22, Page 72, Wayne County Records.

NOW, THEREFORE, BE IT RESOLVED that the City of Plymouth does hereby vacate said alley as a public alley; provided, however, that an easement is hereby granted to the adjacent owners for the same for any and all general public utilities. Carried unanimously.

The Mayor opened the hearing on the necessity of Project 50-2-156, S. of N. Main Street 8' Sanitary Sewer. Mrs. Pauline Pankow, Mr. Levi Pankow and Mr. Mrs. McLeod appeared to present their opinions relative to the project.

Moved by Comm. Hartmann and supported by Comm. Terry that the hearing be adjourned until March 21, 1960, in order that information relative to an easement may be investigated and reported upon. Carried unanimously.

The Mayor opened the hearing on Special Assessment Roll No. 238, Sheldon Road widening and paving, W. Ann Arbor Trail to the C & O Railway. The Clerk presented a communication from Mr. Robert Marsh objecting to his assessment since his property is used as residential property, although zoned commercial. After all interested parties had been given an opportunity to be heard, the Mayor declared the hearing closed.

The following resolution was offered by Comm. Cutler and supported by Comm. Sincok:

WHEREAS, the Commission of the City of Plymouth, Michigan has reviewed the special assessment roll covering improvement and has found the same to be correct as follows:

NO. IMPROVEMENT AMOUNT
238 Sheldon Road widening and paving, W. Ann Arbor Trail to the C & O Railway \$19,977.67

NOW, THEREFORE, BE IT RESOLVED that the City Commission does hereby approve and confirm said special assessment roll. BE IT FURTHER RESOLVED that the City Treasurer be, and he is hereby commanded, to collect the various amounts shown on special assessment roll numbered 238 in 10 equal installments, the first installment upon the aforesaid roll to be due upon confirmation herby, and like installments due annually thereafter until the assessments are fully paid with interest on all installments from and after 30 days after this confirmation of the assessment roll at the rate of 6 percent per annum. Carried unanimously.

YES: Comms. Cutler, Shear, Sincok and Terry.
NO: Comms. Hartmann, Wernette and Mayor Guenther. Motion carried.

Moved by Comm. Shear and supported by Comm. Sincok that the matter of the appointment of the Zoning Board of Appeals be removed from the table. Carried unanimously.

The Mayor appointed Edward M. Sawasch, 723 Burroughs, to the Zoning Board of Appeals, term ending December 1, 1962.

Moved by Comm. Sincok and supported by Comm. Cutler that the appointment by the Mayor of Edward M. Sawasch to the Zoning Board of Appeals be approved. Carried unanimously.

The Clerk presented Special Assessment Roll No. 239, Deer Street Sanitary Sewer Wing to Tonquish Creek.

The following resolution was offered by Comm. Sincok and supported by Comm. Cutler:

RESOLVED, that Special Assessment Roll numbered and covering the described improvement as follows:

Improvement
239 Deer Street Sanitary Sewer Wing to Tonquish Creek

be and the same is hereby accepted and it is ordered that said roll be filed in the office of the Clerk for public examination.

RESOLVED FURTHER that the Commission will meet to review such special assessment roll at the Commission Chambers, City Hall, Plymouth, Michigan, on Monday, April 4, 1960 at 8:00 p.m. and the Clerk is directed to publish notice of said hearing by publication at least 10 days prior to the holding of the hearing in the Plymouth Mail and by posting upon three or more of the official public bulletin boards of the City. Carried unanimously.

The City Manager reported relative to finding discrepancies in the bid of William A. DeLee for 4 chemical feeders.

Moved by Comm. Cutler and supported by Comm. Sincok that the resolution adopted February 15, 1960 accepting the bid from William A. DeLee for 4 chemical feeders, in the amount of \$2,532.00 be rescinded, and that the bid of the Calgon Company, in the amount of \$2,640.84, be accepted, as recommended by the City Manager. Carried unanimously.

Moved by Comm. Sincok and supported by Comm. Hartmann that the meeting be adjourned. Carried unanimously.

Time of adjournment was 9:15 p.m.

Monday, March 14, 1960
A special meeting of the City Commission was held in the Commission Chamber of the City Hall on Monday, March 14, 1960 at 7:30 p.m. to consider the following:

1. Authorize an appropriation for the repair of the reservoir.

PRESENT: Comms. Cutler, Hartmann, Shear, Sincok, Terry, Wernette and Mayor Guenther.
ABSENT: None.

City Manager Glassford and Supt. of Public Works Bida explained the condition existing at the reservoir, indicating a present need for repairs, submitting proposals for the work to be done.

Moved by Comm. Terry and supported by Comm. Cutler that the City Manager be authorized to accept the proposal to grout the under-floor area and to apply a cementitious coating to the walls, floor and ceiling areas as contained in letter dated March 10, 1960 from Western Waterproofing Company. The cost of the project is not to exceed \$12,000.00, said sum to be appropriated from the Water Repair and Replacement Fund for the above repairs to the reservoir. Carried unanimously.

Moved by Comm. Sincok and supported by Comm. Hartmann that the meeting be adjourned.

Time of adjournment was 7:38 p.m.
Harold Guenther, Mayor
Joseph Bida, Clerk

Minutes of the City Council

THE PLYMOUTH MAIL
Wednesday, March 30, 1960 7

On Dean's List

Claudia Jean Kessler, 370 Roe St., Plymouth, was one of 93 students at Duquesne University named to the Dean's List for the past semester by the College of Liberal Arts and Sciences.

The Dean's List, as announced by the Rev. Joseph F. Moroney, C.S.Sp., dean of the college, consists of students who have attained a quality point average of 2.25 out of a possible 3.0 for the semester.

HOSTS CONVENTION

Mrs. Dean Manley of Southworth will be one of the hostesses for the forthcoming Michigan Big Brother Convention being held in the Dearborn Youth Center April 2. She and other representatives of the Dearborn Alumnae Chapter of Alpha Xi Delta will serve as hostesses. The Dearborn chapter has recently been cited by their national office for their volunteer work with Big Brothers of Dearborn.

Legal Notices

WILLIAM McNEILL, ATTY., 5157 THIRTEEN MILE RD., FARMINGTON, MICH., STATE OF MICHIGAN, COUNTY OF WAYNE, ss: 484-313

At a session of the Probate Court for said County of Wayne, held at the Probate Court Room in the City of Detroit, on the tenth day of March, in the year one thousand nine hundred and sixty, present Ira G. Kaufman, Judge of Probate. In the matter of the estate of CHARLES MILLINGTON, deceased. On reading and filing the petition of Frank Millington praying that administration of said estate be granted to himself or some other suitable person: It is ordered, that the fourteenth day of April, next at ten o'clock in the forenoon at said Court Room, be appointed for hearing said petition. And it is further ordered: that a copy of this order be published once in each week for three weeks consecutively previous to said time of hearing, in the PLYMOUTH MAIL, a newspaper printed and circulated in said County of Wayne.

IRA G. KAUFMAN, Judge of Probate.
I do hereby certify that I have compared the foregoing copy with the original record thereof and have found the same to be a correct transcript of such original record.

Dated March 10, 1960.
CECIL A. BERNARD
Deputy Probate Register
March 16, 23, 30, 1960

Coming Soon

BENTLEY HI GYM
—LIVONIA—
Direct from Nashville, Tenn.
COUNTRY MUSIC
HIT PARADE
JAMBOREE

25 GREAT STARS 25
On Stage In Person
2-HOUR-2
TV Network Star Packed Spectacular

GEORGE MORGAN
Columbia recording artist of "Candy Kisses" fame

MAC WISEMAN
of Dot Record fame
RED MURPHY Country Music's Favorite Funny Man
BUDDY SPIKER World's Champion Fiddle Player

ALEC HOUSTON
of NBC-TV Jimmy Dean Show
KEN MARVIN RCA Recording Artist
ANNIE LOU & DANNY Sweethearts of Country Rhythm

Ozark Jubileers

TV favorites from Missouri
PLUS MANY OTHER GREAT STARS

—SAVE MONEY—
Get Tickets in Advance
Call show chairman
Bob Hatcher for information
QA 2-8423 After 5 P.M.
Adults \$1.00 Children 50c
Sponsored by Livonia Optimist Club

Alaska Census Supervisor Faces 'One Heck of a Trip'

ANCHORAGE, Alaska (UPI) — Mrs. Betty Nelson, an attractive, personable mother of four children, packed her bags this week for what she describes as "one heck of a trip."

Mrs. Nelson, as one of the three supervisors for Alaska during the 1960 census, starts a head count April 1 in a territory that stretches in length equal to the distance from the tip of Lake Michigan to Los Angeles. Her "trip" will take her, in a 25-day period, from the tip of Attu Island in the Aleutian chain to the Canadian border. Her territory covers roughly 200,000 square miles.

During the period of the census, Mrs. Nelson and her crew of 113 enumerators, in-visit remote trappers' cabins, die-hard gold miners, nomadic Eskimos and small groups of homesteaders, including the remaining Michigan "50'ers" who left their homes in that state and moved to Alaska to carve out a rough but new life.

All arrangements for the census in the largest state have been made. Bush pilots are ready to fly to remote homesteads. Dog sleds, kayaks, ferry boats and snowshoes are ready for the trips the head-counters will make.

The boats and kayaks will be used, according to Mrs. Nelson, when she and her staff start counting the 49th state's native population in the Aleutians. The dog sleds will be pressed into action in the interior of Alaska, and the bush pilots will spread out to areas too remote to be reached by other means of transportation.

An attempt to take the census in 1950 was not too successful because of the extremely rugged terrain, inclement weather and lack of sufficient transportation.

But preparations for this year's census have been going on at full speed for more than three months.

"It's necessary for us to have a good census up here now that Alaska is a state," Mrs. Nelson said. "It's a big job and it's going to take a great deal of ingenuity and hard work. But, it's going to be done and done right."

In all, Alaska consists of roughly 586,000 square miles with a population of some 250,000 people.



"Our concrete street has given everyone new pride in keeping up his home!"

Everyone benefits from a concrete street. It helps keep everything so clean and neat. There's no spring breakup with concrete... no softening in the summer. You get good drainage, especially with built-in concrete curbs and gutters.

A concrete street adds to the value of every home it serves—makes them more saleable, today or years from now. That's because a street of new-type concrete has a life expectancy

of 50 years and more. Yet initial cost is moderate. And upkeep cost stays low to make it a really sound investment.

Add to this—safety. Dependable skid resistance. High visibility for night driving. A smooth ride that lets every driver feel he's in full control of his car. You can see why concrete is the preferred pavement for residential streets in cities, villages and towns everywhere.

PORTLAND CEMENT ASSOCIATION
2108 Michigan National Tower, Lansing 8, Michigan
A national organization to improve and extend the uses of concrete

LIVE BIG... FOR LESS... IN A NEW BUICK '60

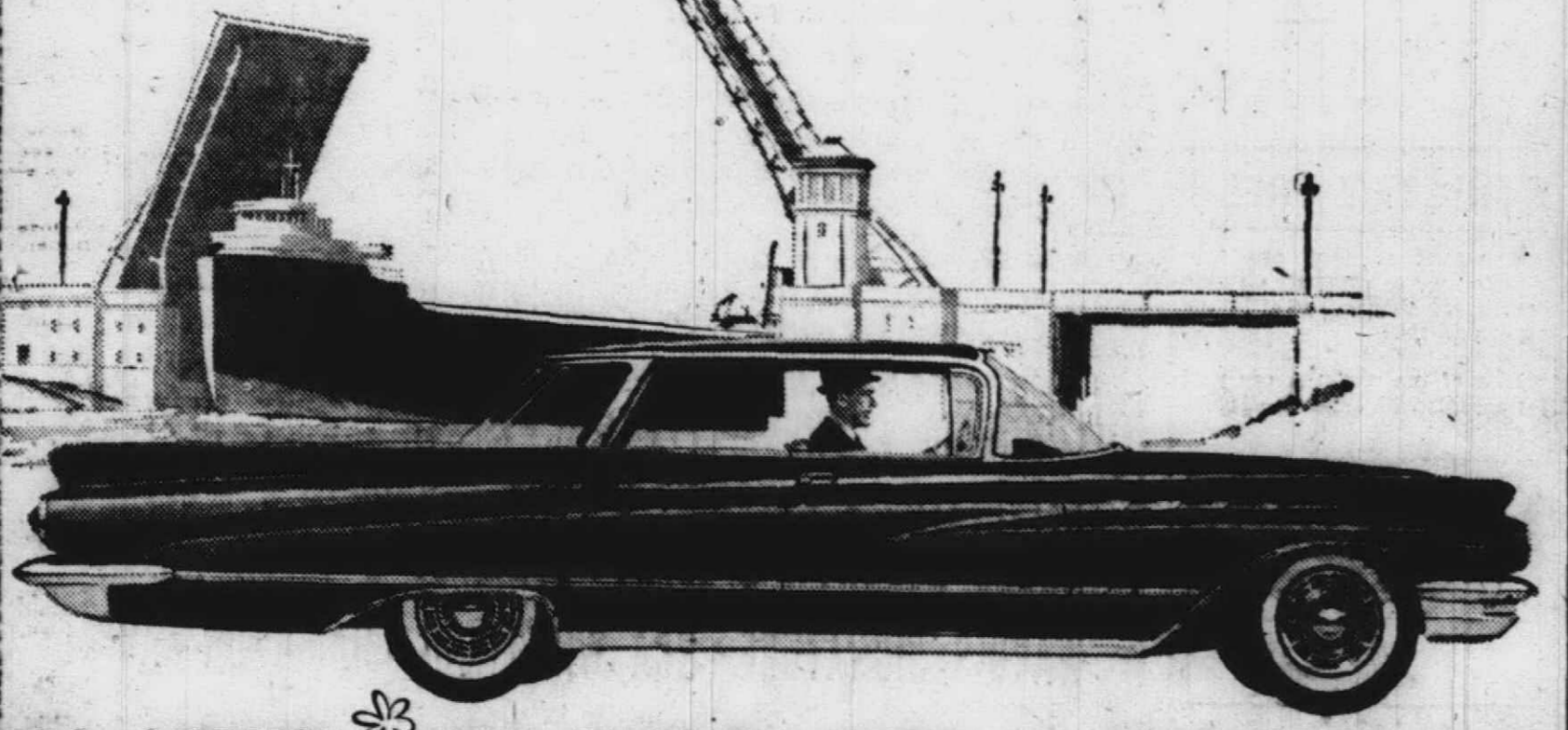

IT'S SPRING IT'S TRADIN' TIME AT BUICK DEALERS
JACK SELLE BUICK • 200 Ann Arbor Rd.

Sand dunes cover some 3,200,000,000 acres of the earth's surface.

Editorial

Vote Now - If Ever

Livonia has a City Election next week which is the first of a series of calls to the polls which will be addressed to everyone in this area during 1960.

If this country has anything left at its moral core, large numbers of citizens simply must get out and vote. It's almost a matter of vote now — if ever.

Our nation is in danger.

Our State is dazed and confused by partisan deadlock in Lansing and a red ink budget.

Our schools are trying to expand at the same time they want to cut down spending.

Likewise our local governments.

All of the questions are going to climax when the United States picks be the background issue on the ballots sometime during this year. It'll its next President in the autumn.

Whether we survive as a leading international power, whether we can straighten out our tax debts, whether our children receive the correct education, whether we spend our money for guns or butter or textbooks — these are fateful matters.

These are decisions for the general public. They are too big to be left to minorities — that hour of luxury has gone.

The general public only can make formal decisions at election time.

Michigan Mirror

By ELMER E. WHITE

Census Will Give Us New Lineup in Congress, State

LANSING—New voices in Congress and the Michigan Legislature will be among results of the 1960 census. Michigan is expected to send two new Congressmen to Washington in 1963 because of a requirement that Congress reapportion the House of Representatives after each federal census.

Under provisions existing as the nose count started, the census also will authorize additional representation in the Michigan House. But it would be 1965 before the legislative redistricting takes effect.

The timetable for reapportionment according to population shifts recorded by the census may be too leisurely for proponents of redistricting. Adoption of a reapportionment amendment to the state constitution could change the schedule.

Senate districts created under the 1952 reapportionment amendment would remain

frozen no matter what is revealed by the census—unless the 1952 provision is wiped out. This is just what state AFL-CIO President Gus Scholle has asked the Supreme Court to do.

It is possible attempts will be made to revise the apportionment of both the Senate and House through a vote of the people before 1965 rolls around.

The amendment adopted in 1952 stipulated that the House must be reapportioned in 1963 according to outcome of the census, with the new districting to take effect two years later. The state Board of Canvassers would draw up the new districts if the legislature failed to act on reapportionment in 1963.

Census-takers are expected to find that Michigan has a population of about 8,000,000 or 1,700,000 more than she had when the 1950 census was taken.

This population gain is ex-

pected to give Michigan two more Congressmen, bringing the total to 20. One Congressman was added after the 1950 census.

The big question is the boundaries for the new districts. But it's a cinch the populous Wayne-Oakland-Macomb area can expect a louder voice ultimately in Washington and Lansing.

Michigan Highways — and the men building them—will be in the forefront of the news this Spring.

The dollar value of trunk-line projects let in April is expected to surpass that of any month in State history. More miles are expected to be involved in the April lettings than were in operation throughout the State in 1955.

Already Michigan has completed 20 per cent of its share of the new interstate system, which is 10 per cent complete nationally.

Republicans will concede that Democratic Highway Commissioner John C. Mackie has had success with his ambitious five-year building program.

But Mackie's bulldozers have crushed some toes. Sen. John Stahlin (R-Belding) claims the second year of his investigation of the Highway Department will produce evidence backing up his contention state highway matters have been mismanaged.

While Mackie builds roads, Stahlin will be trying again to build a fire under Mackie.



Handwriting Is Clue About You

Dear Miss Williams: I have been reading your column for several months and would appreciate it if you would analyze this short note.

Thank you.

Dear Linn Dee: You are a careful logical thinker with a creative sense. There is no sensitivity, and you possess a certain pride and dignity.

You are emotional and also deep feeling. You absorb experiences and profit by them. There is some expression.

There is a sense of color appreciation and rhythm. You have a desire to acquire and possess. You also like attention and like to be noticed.

You have a well organized mind and are open-minded in your thoughts.

Dear Miss Williams: I have been reading your column for some time, and would like you to analyze my handwriting. I will be looking for your reply.

Thanking you.

Dear Marie: You are very philosophically and spiritually minded with a strong will and purpose in mind.

You are not very emotional or deep thinking, but you are emphatic and able to make your own decisions.

There is thriftiness and creativeness. You are very determined in what you do, setting a purpose and following it through with determined effort. You can be a little irritated and don't like interruptions.

You have pride in what you do and also possess a certain amount of dignity. You can handle small responsibility but don't care for an overload.

Dear Miss Williams: Your work interests me a great deal. My handwriting has changed a good bit in the last few years so what if anything do you see in the hen scratching. Sincerely, A.J.

Dear A.J.: You have a lot of pride but it is very sensitive. You have an imagination that feels criticism very deeply.

There is a desire to stand out and be noticed you like attention. You are very philosophically minded and possess fluency of thought. You appreciate music and the arts.

There is a deep desire to be physically active and you like plenty of variety.

You are very emphatic and will rarely change your mind once it is made up.

You are capable of organizing your work well and are strong willed with a certain amount of persistence.

You like to keep what you have and hold on to possessions.

And I Quote

"If you can't be thankful for what you receive, be thankful for what you escape." —Grit.

"Man now knows what's on the other side of the moon but still can't tell what's in the back of his wife's head." —Changing Times.

"Sentiment is to a marriage what good will is to a business — the intangible factor, worth more than every 'practical' consideration." —Ardis Whitman.

"Of course a modern husband expects his wife to jump when he hollers — right down his throat." —Vesta M. Kelly.

How's Business?

Packaging Industry Thrives

By ROGER W. BABSON

The growth of this industry since World War II has been both rapid and persistent. Consumption of paper and paperboard for packaging rose from less than ten million tons in 1945 to more than sixteen million tons in 1959. At the present time, about one-half of the paper and paperboard produced in the United States is devoted to packaging material.

Changes in methods of freight transportation have spurred the growth of the packaging industry. Increased reliance upon trucks and airlines for shipment has opened up a vast market for boxes and paperboard containers for shipping in small lots.

Furthermore, since freight costs generally are determined by the weight factors, it is imperative that containers be light in weight as well as resistant to damage. Hence, the use of paper

and paperboard containers has grown at the expense of wooden, metal, and glass containers.

Shifts in marketing techniques and in consumer buying habits also have worked to the benefit of the packaging industry. In today's keenly competitive markets, manufacturers and retailers rely heavily upon attractive and practical packaging to help stimulate sales. Self-service marketing, consumer brand consciousness, and promotional tie-ins make packaging a vital business consideration.

Because of the low cost factor of paper and paperboard products, the packaging industry appears destined to enjoy

further growth in the consumer and the industry ahead. Moreover, trial levels. The future for the old-line packaging materials should be bright. The market for new materials, such as aluminum foil, plastic pre-films, etc., will provide stiff competition.



Published Weekly by Mail Publishing Company
\$3.00 a year in Plymouth \$4.00 elsewhere
271 S. Main Street GLenview 3-5500

Entered as Second Class Matter under Act of Congress of March 3, 1879, in the U. S. Post Office at Plymouth, Michigan

General Superintendent, Walter Jendrycka
Asst. Superintendent, Stewart Robinson
Advertising Director, Donald Golem
Editor, Paul Chapler
Managing Editor, James Sponseller

BUY AN electric dryer NOW!

SPECIAL INSTALLED PRICE INCLUDES WIRING

LIMITED TIME ONLY

If you've never owned an electric dryer, you've never known complete washday freedom because only electric dryers give you all this:

Clean—The cleanest method of drying clothes there is! There are no fumes or products of combustion to circulate. No flames to guard. Clothes dry in clean electrically heated air.

Safe for all fabrics—There's exactly the right setting for every fabric. No hot spots. No temperature fluctuation. The most accurate controls are electric.

Fast—Gentle radiant heat starts drying right away. Drying time cut to a minimum.

Low priced—Because of fewer operating parts and simple trouble-free design, electric dryer prices are surprisingly low.

Special installed price—For a limited time, the price you pay for one of these well-known electric dryers will include normal wiring installation on Detroit Edison lines in dwellings up to and including four-family. "Normal wiring installation" means one dryer (220-volt) circuit only.

Free Service—Over and above the manufacturer's warranty, you are protected by Edison's long-standing policy of service without charge for electrical parts or labor.

choose from these leading makes of electric dryers:

FRIGIDAIRE • GENERAL ELECTRIC • WESTINGHOUSE • DEXTER
KELVINATOR • HOTPOINT • EASY • HUDSON • MAYTAG
NORGE • PHILCO • SEARS' KENMORE • SPEED QUEEN
WARD'S SIGNATURE • RCA WHIRLPOOL • HAMILTON • ABC

see your electric appliance dealer

DETROIT EDISON

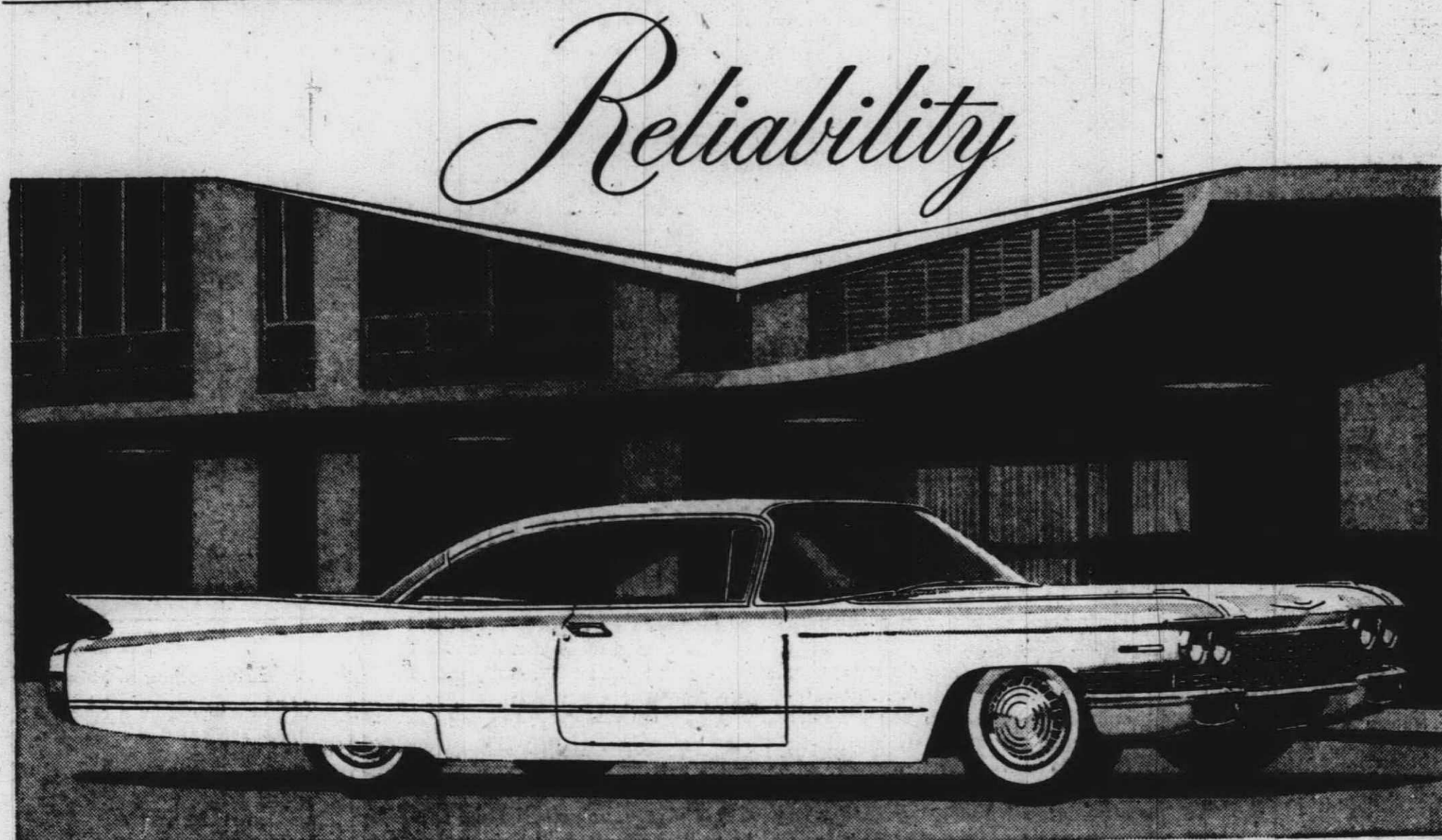

Reliability

Two very practical advantages of 1960 Cadillac ownership are minimal maintenance costs and exceptional resale worth. Both have been continuous Cadillac virtues for fifty-eight years, as revealed by the fact that almost half of all the cars ever built by

Cadillac are operating today—and thirty thousand of these have been on the road for twenty years or more. This notable record of reliability added to the remarkable operating economy makes the Cadillac for 1960 the wisest of motoring investments.

VISIT YOUR LOCAL AUTHORIZED Cadillac DEALER

BEGLINGER OLDSMOBILE-CADILLAC, INC.

684 Ann Arbor Road, Plymouth

It's a Dog's World
NEW YORK (UPI)—Dogdom in the United States probably would have the envy of most canines in other countries of the world, notes the weekly retail digest of the American Newspaper Publishers Association.

For instance, dog owners in this country spent \$350 million on dog food alone last year, but this does not include mealtime leftovers most pooches are so fond of gobbling up.

Helium gas, used for filling airships and large balloons, is nonflammable and non-explosive.

STRICTLY FRESH

It wasn't so long ago that women were dressed on the beaches as they are now in the supermarkets.

Idea of the week: A car pool for parents with children of driving age.



One of the best exercises for a teen-ager is early training in stretching dollars.

Middle age is here when you complain about the rough ride in the golf buggy.

You know spring has arrived when the first of the late snows start to fall.

LIVONIA

LIVONIA HARDWARE BUILDING

5 MILE ROAD at FARMINGTON RD.
"IN THE CENTER OF LIVONIA"

MUST BE TORN DOWN TO THE GROUND!

LOOK INSIDE TO THE GREATEST SALE EVER!

The PLYMOUTH MAIL

Section 4, Four Pages
Wednesday, March 30, 1960
Plymouth, Michigan

PUBLIC DISPOSAL SALE!

LATEST RELEASES
HI-FI RECORD ALBUMS
To The First 25 Customers **99¢** EA.

10 QUART
PLASTIC PAILS
61¢ each
WITH METAL HANDLE

HUGE 22 GALLON
Unbreakable, Twist
Lock Top, Plastic
GARBAGE CONTAINER
\$5.90
Regular \$9.95

Reg. \$1.98 — Wire
RUBBISH BURNERS
\$1.19 EA.

75 FEET, FULL 1/2 INCH
PLASTIC GARDEN HOSE
\$3.49
12 YEAR GUARANTEE

AMERICAN MADE NATIONALLY KNOWN
WHILE SUPPLY LASTS
FLASHLIGHT BATTERIES
STEEL CASE
To The First 500 Customers **11¢** EA.

Regularly \$1.25
WILSON, HIGH TENSION,
GEER VULCANIZED COVER,
CHAMPIONSHIP
GOLF BALLS
49¢ each

★ **DOOR BUSTERS** ★
Reg. \$14.95
PROCTOR
Deluxe
2 - Slice
POP-UP TOASTER
\$7.69 EA.
WHILE SUPPLY LASTS

A SUPER VALUE
24" PORTABLE
MOTORIZED
BAR-B-Q BRAZIER
\$11.88
WHILE THEY LAST
—WITH THIS COUPON—

- Handsome Copper-tone Styling
- Crank, Adjustable Spiral Grill
- Removable Hood
- Rotisserie with 6 R.P.M. Motor, Spit, Heavy Duty Forks

GALVANIZED
10-QUART PAIL
Reg. 98¢ **59¢** EA.

CARTRIDGE TYPE
CAULKING COMPOUND
To The First 50 Customers **19¢** EA.

NATIONALLY - KNOWN
NAME BRAND
12-INCH TRICYCLE
\$4.99
Regularly \$10.00

ALL REGULAR COLORS
SUPER KEMTONE
\$3.99 gallon
Regular \$6.39

PLASTIC COVERED, NEW
MARVALON SHELF LINING
39¢
All Colors, Scalloped Edge

BISSELL
"SHAMPOO MASTER"
\$2.48
WHILE THEY LAST
—WITH THIS COUPON—

VEGETABLE BINS
PLASTIC, STACK TYPE
Reg. \$1.59 **88¢**

JAHN'S LIVONIA HARDWARE BUILDING

COUPON

Reg. \$25.00
ELECTRIC MOTOR
Rebuilt, like new
\$8.00

LUFKIN
PRECISION TOOLS
20% OFF

COUPON

LARGE
SWIMMING POOLS
Reg. \$15.95
NOW \$8.99

Coco
DOOR MATS
Reg. \$2.00
Now \$1.39

COUPON

Boy's & Girl's
ICE SKATES
Reg. \$6.50
Now \$3.99

All Other
ICE SKATES
At Similar
Savings

COUPON

10"
Hack Saw Blades
Reg. 15c
Now 9c

Miller-Falls No. 74C
MITRE BOX
Reg. \$86.00
Now \$49.80

COUPON

50 Lb. Bag
SACCO — "10-6-4"
Reg. \$2.85
Now \$1.89

HOOVER
STEAM & DRY IRON
Reg. \$14.98
Now \$9.88

COUPON

MAIL BOX
17c

Model 66 HOOVER
VACUUM CLEANER
Reg. \$89.95
\$67.88
Plus Attach.

COUPON

6 Gal. Plastic
Covered Container
With Metal Ball Handle
Reg. \$5.00
Now \$2.79

Garden
HOSE HANGERS
Now 49c

COUPON

PLASTIC
WASTE BASKETS
Values to \$1.98
Now 88c

Concrete
TRASH BURNER
Reg. \$49.95
Now \$25.00 Cash & Carry

COUPON

PLASTIC
**VEGETABLE BINS,
CUTTERY TRAYS,
or DISH PANS**
Values to \$1.98
Now 88c

COUPON

Aluminum Screened
Foundation Ventilators
Reg. \$1.19
Now 50c

CURTAIN RODS
Reg. 19c
Now 5c

SELLING OUT AT LIQUIDATION PRICES

FIESTA WARE UP TO 50% OFF	NU TONE 2 Note, No Electric DOOR CHIMES Reg. \$4.95 NOW \$2.00	Flat Fish, Dare Devil, River Runts, Mirror, Lure and Silver Minnow, Artificial Baits Your Choice 77c	KEM-GLO Reg. \$9.49 Gal. Now \$6.25	Wilson genuine Al Kaline Glove Reg. \$12.98 Now \$7.79	PEERLESS Cement Paint 10 Lb. Cans Reg. \$2.95 Now \$1.99	Firestone "Dry-Charge" Foreign or Domestic CAR BATTERIES Going At Cost	Outdoor Push Broom Reg. \$2.50 Now \$1.59
RUBBER MAID PRODUCTS UP TO 50% OFF	2 Note Non-Electric Walnut Finish 2 NOTE CHIMES Reg. \$11.95 NOW \$4.80	All Rifle and Pistol Shells 1/2 OFF	KEM-GLO Reg. \$2.80 Qt. Now \$1.99	Bear Archery Equipment 40% OFF	50 Lb. Cans Reg. \$12.95 Now \$8.90 Turq. & Sunburst Slightly Higher	Indoor Push Broom Reg. \$2.50 Now \$1.59	

The doors will open on the Great Tomorrow at 9:30 A.M. at Jahn's tire contents of this long established Sale and thrown on the market for disposal sale is made necessary to be torn down. Please attend this Sale in instances. You will tingle with this Sale for the prices are lower

Our Entire Store Is Now One Great Big Bargain Counter — Be Here Tomorrow!

HOUSEWARES

2 1/2 Qt. Pyrex Casserole Reg. \$3.95 now \$2.99	Pyrex Warmer Casserole reg. \$6.95 now \$4.18	Fire Place Screens and Equipment Up to 50 PER CENT OFF	Many More Brass Planters and Plaques up to 65 PER CENT OFF	Rubber Pull-on Boots Reg. \$9.00 now \$6.80
1 1/2 Qt. Pyrex Casserole reg. \$2.95 now \$1.79	Shoe Rack reg. \$3.49 now \$1.89	Outdoor Post Lamp reg. \$14.50 now \$9.95	6 Pc. Wooden Salad Bowl Set reg. \$9.95 now \$5.49	Noodle Roller Reg. \$1.95 now \$0.89
1 1/2 Qt. Pyrex Serving Dish reg. \$2.95 now \$1.79	All 1" Furnace Filters \$.49	Lamp Post reg. \$9.95 now \$7.80	Western Woods Wall Desk and Blackboard Reg. \$18.95 now \$7.00	Kraut Slicer Reg. \$1.25 now \$0.35
1 1/2 Qt. Pyrex Oval Open Baker reg. \$1.95 now \$1.18	Brass Letter Drops No. 700 reg. \$2.25 now \$.88	1/2 Lb. Pkg. Polishing Cloths reg. \$.49 now \$.19	Taylor Barometer Reg. \$14.95 now \$6.99	No. 50A Cherry Seeder Reg. \$3.29 now \$1.98
Pyrex Mixing Bowl Set reg. \$4.95 now \$2.95	Household Broom reg. \$1.49 now \$.99	Garden Lighting up to 40 PERCENT OFF	Litter Box—The Car Waste Basket reg. \$2.95 now \$.98	Charcoal Briquets, 10 lb. Bag Reg. \$1.00 now \$.77
Pyrex Baby Bottles reg. \$.20 now \$.08	1 Gal. Stride Way Johnson reg. \$4.69 now \$3.95	Mirro Cake Decorating Set reg. \$1.00 now \$.84	Reverse Whistling Tea Kettle reg. \$3.98 now \$2.69	Scrub Boards Reg. \$2.29 now \$1.79
Pyrex Oven Refrigerator Set reg. \$3.95 now \$2.39	Triangle Dust Mop Reg. \$1.49 now \$.78	Package of 48 Serv-A-Dish refills reg. \$1.98 now \$1.29	O-Cello Sponge Pac, Assorted Sizes, 6 in a Pack Reg. \$1.98 now \$.69	Wash Boiler Reg. \$3.79 now \$2.39
Fireplace All Purpose Shaker type-Corn Popper reg. \$1.59 now \$1.29	100 percent Cotton Reversible Dust Mop reg. \$2.29 now \$1.19	16" Brass Wall Plaques reg. \$5.50 now \$2.49	Wooden Bushel Baskets \$.29	Belts, All Sizes 30 PERCENT OFF
Water Bottles reg. \$.19 now \$.08	Stove Mats reg. \$.69 now \$.42	13 1/2" x 4" Brass Planter reg. \$6.00 now \$2.99	Electric sealer for Freezer Bags Reg. \$5.95 now \$.99	Sink Plungers Reg. \$.59 now \$.46
	All Freezer and Canning Supplies 50 PER CENT OFF		24 Pc. Genuine Libbey Glassware Set Reg. \$7.50 now \$4.89	3 Pc. Corning Ware Sauce Pan Set Reg. \$14.95 now \$12.88
				Door Holder Reg. \$.39 now \$.10
				Arvin No. 5800 Radiant Electric Heater Reg. \$16.95 now \$10.10

A Sale With A True, Sincere And Positive Reason And Purpose — Hurry! Save!

MISCELLANEOUS

PAINT AND SUPPLIES Assorted Steel Wool Packages reg. \$.98 now \$.69	National Scrub Brush reg. \$.30 now \$.19	Bar-B-Q Tools Up to 50 PERCENT OFF	FARM AND GARDEN SUPPLIES Genuine Koroseal King-size 50 Ft. Hose Reg. \$9.95 now \$6.99	Corn Planter Reg. \$5.95 now \$3.66
Metal Sash Putty 5 Lb. Can reg. \$.98 now \$.74	Car Brush Aluminum Handle — Horse Hair Brush reg. \$2.95 now \$1.39	Sculpture Con-Tact 3 Dimensional Molded Plastic Panels reg. \$.99 Per Panel now \$.49 Per Panel	Large Size Lawn Roller Reg. \$22.95 now \$13.88	Shovel Handles Reg. \$1.59 now \$1.10
5 Lb. Box Modeling Powder reg. \$.55 now \$.19	Ladies' Garden Gloves reg. \$.59 now \$.33	Rock Salt 50 Lb. Bag Reg. \$1.19 now \$.74	Nelson Dial A Rain Oscillating Sprinkler Reg. \$6.95 now \$3.99 Others at Similar Savings	Post Hole Digger Reg. \$14.95 now \$9.90
McCloskey Tung Seal - For unfinished woodwork Assorted colors reg. \$1.79 Qts. now \$.50	Johnson Rug Cleaner reg. \$.75 now \$.39	Electric Logs for Fireplace reg. \$49.50 now \$19.00	Grass Shears Reg. \$1.10 now \$.69	14" Coppertone Reg. \$7.69 now \$3.89
Pierres Wood Grain Finish Kit reg. \$4.95 now \$2.50	Pride Furniture Wax reg. \$.79 now \$.59	Electric Logs for Fireplace reg. \$29.50 now \$14.00	Hose Reel Reg. \$2.50 now \$.99	16" Satin Pewter Reg. \$8.19 now \$3.98
Ore-Lok Roof & Foundation Bond & Coating reg. \$2.39 Gal. now \$.99	Easy Glamur Rug Cleaner reg. \$1.59 now \$1.19	Assorted Sizes Clothes Props reg. \$1.19 now \$.450	Hot Caps Reg. \$1.00 Bundle of 25 Now \$.68	9" Satin Brass Reg. \$6.95 now \$3.50
Peerless Dike Stop Water Flow reg. \$3.60 Gal. now \$2.59	Bissell 1/2 Gallon reg. \$3.98 now \$3.49	Rural Mail Box reg. \$3.29 now \$1.98	Tree Wound Paint Reg. \$2.45 now \$1.79	3" Satin Brass Reg. \$5.89 now \$2.98
1 1/2 Yds. Cheese Cloth reg. \$.29 now \$.22	Rubber Stair Treads reg. \$.98 now \$.33	Reynolds Do-It-Yourself Aluminum Up to 40 PERCENT OFF	Can't Hook Reg. \$10.95 now \$6.80	28" Coppertone Reg. \$10.79 now \$5.00
	Curtain Stretcher (1 only) Reg. \$4.95 now \$1.00		10 Tine Manure Fork Reg. \$10.98 now \$3.98	22" Satin Pewter Reg. \$10.25 now \$4.95
	All Pickling Crocks 50 PERCENT OFF		Furnace Ash Sifter Reg. \$.98 now \$.39	12" Square Coppertone Reg. \$9.79 now \$3.95

Doors Open At 9:30

ENTIRE JAHN'S LIVONIA HARDWARE BUILDING
FOR WHAT IT WILL BRING

20" PORTABLE WINDOW FAN REG. \$34.95 \$21⁸⁸ Now	VALUES THAT WILL SHEPHERD FLOOR POLISHER Reg. \$39.95 \$27³⁰ Now	14 FT. V. FIB RUN IN Windshield, freight, uph and hardware \$4
METAL LEAF RAKE REG. \$1.19 55c Now	USED Outboard Motors MERCURY ELECTRIC Mark 25 with controls 199⁵⁰ 53 WIZARD 10 Horsepower ... \$69⁰⁰	AMERICAN Long Handle SHO REC Now
	1957 JOHNSON 5 1/2 Horsepower ... \$129 1956 JOHNSON 15 Horsepower ... \$219 These Two Motors are Like New and Have a New Motor Guarantee	

JAHN'S LIVONIA

5 Mile Road at Farmington Road — Livonia

TO BE TORN DOWN TO THE GROUND!

LIQUIDATION

SELLING OUT

THIS GREAT

DISPOSAL

PRICES

SALE

Best Sale ever witnessed in Livonia
 onia Hardware Co., Inc. The en-
 d concern will be placed on Public
 what it will bring. This great stock
 to the fact that Building must be
 ly. Quantities are limited in some
 thrill of saving when you attend
 an ever seen before in LIVONIA!

O'Cedar SPONGE MOP Reg. \$3.89 Now \$2.59	Reg. 59c NIGHT LIGHTS NOW 47c	GENERAL ELECTRIC ELECTRIC CAN OPENER Reg. \$24.95 NOW \$17.88	O'Cedar DUSTING MOP Reg. \$2.79 Now \$1.98	Rural Type MAIL BOX Reg. \$3.29 Now \$2.18	DISHMASTER PARTS UP TO 25% OFF	ALL TOYS 50-60% OFF	Toggle SWITCH Reg. 29c Now 9c
4 SLICE TOASTER Reg. \$29.95 Now \$18.88	Lignophol Wood Finish Reg. \$5.95 Gal. Now 99c	ELECTRIC VEGETABLE PEELER Was \$14.95 NOW \$8.88	3 1/2" Nylon Brush Reg. \$3.49 Now \$1.98	EVANS 12" Trike Reg. \$7.95 Now \$4.99	OIL TANK ALARM Reg. \$3.19 Now \$1.98		RUBBER "WELCOME" DOOR MATS Reg. \$1.00 Now 59c

10 A.M. Tomorrow!
 THE COMPANY STOCK TO BE SOLD
 AN ABSOLUTE SELLOUT SALE

It Is Really A Shame To Have To Sacrifice Such A Fine Large, Quality Stock

JAM OUR STORE

GREAT LAKES 24 INCH LAWN SWEEPER
 REG. \$24.95
Now \$16.50
 WHILE THEY LAST

MILLER - FALLS 12 AMP 7" POWER SAW
 REG. \$84.50
Now \$55.00
 FREE STORAGE BOX To The First 20 Purchasers

3" OR 4" DRYER VENT KITS
 For Automatic Clothes Dryers
 REG. \$2.39
Now \$1.09

MILLER - FALLS SABER SAW
 REG. \$42.95
Now \$19.00

HARDWARE		AND SUNDRIES	
10 Qt. Gal. Pail reg. \$.98 now \$.56	Irwin Lockhead Expansive Bit 1/2" x 1 1/2" reg. \$2.95 now \$2.09	Utica Tools up to 30% OFF	MISCELLANEOUS New 1959 Model Jacobson 21" Lawn Queen Reel Type Power Lawn Mower reg. \$169.95 now \$144.50
Adjustable Cornice Bracket reg. \$1.19 now \$.58	Brick Tongs reg. \$3.89 now \$2.59	Wheel Dresser No. O reg. \$2.19 now \$1.59	MISCELLANEOUS Majestic Fireplace \$36.88
Storm Window Adjuster - Wrights reg. \$.69 now \$.49	Miller Falls Hack Saw reg. \$1.95 now \$.79	6 Ft. Aluminum Level reg. \$23.95 now \$18.49	Underground Garbage Can reg. \$14.95 now \$6.00
Rubber Door Stop reg. \$.15 now \$.09	6 Pc. Box Wrench Set 1" to 1 1/2" reg. \$5.49 now \$3.99	Grinding Wheels up to 40% OFF	Farm and Lawn Fencing 30 PERCENT OFF
No. 444 Brass Door Holder reg. \$1.45 now \$.89	Miller Falls 16 Oz. Hammer reg. \$4.50 now \$2.59	Master Padlocks No. 1500 Combination reg. \$1.50 now \$1.19	Galvanized Trash Burner, 20 Gal. Capacity reg. \$4.98 now \$3.74
No. 45 Spring Chain Door Stop reg. \$.59 now \$.29	Miller Falls No. 170 Push Drill reg. \$3.95 now \$2.49	Sand Papers, Almost All Sizes, Grades and Shapes up to 50 PERCENT OFF	Assorted Galvanized Tubs reg. \$2.25 now \$1.48
6 Ft. Cabinet Clamps reg. \$16.95 now \$8.00	26" No. 7 Moore Back Saw reg. \$16.50 now \$8.50	Metal Screws, All Sizes up to 30 PERCENT OFF	Used Key Cutting Machine reg. \$100.00 now \$10.00
Washington Hardware Track and Rollers up to 60% OFF	Eye Guard Goggles reg. \$2.19 now \$1.69	McKinney 4x4 brass Plated Batts reg. \$.89 now \$.66	Magnetic Grip Flashlight, Positive Action Switch, Unbreakable Lens and Ring with Safety Light Blinker in Rear reg. \$2.49 now \$1.88
No. 90 Miller Falls Plane reg. \$6.95 now \$4.88	Gleason Do It Yourself Wheels 8" x 1 1/2" reg. \$2.59 now \$1.65	All Paint Brushes 40-60 PERCENT OFF	Carwash Brush reg. \$2.98 now \$1.99
			Spinner Car Wash Brush reg. \$5.50 now \$3.29
			1 Used Full Size Oak Type Writer Desk \$10.00
			1 Coca Cola Refrigerator \$25.00

Values You Will Have To See To Believe - Never Before A Sale Like This

SPORTING GOODS		
Recoil Pads reg. \$2.95 now \$.99	Northland Special Hockey Sticks reg. \$2.98 now \$1.99	Hand Warmer Fishing Rod reg. \$7.95 now \$3.99
Gladding and Shakespeare fly line values to \$3.50 now \$.99	Football Helmets reg. \$2.98 now \$1.79	Red Ball Hip Boots reg. \$14.95 now \$9.99
Stith and Griffin Howe scope mounts value to \$17.50 now \$4.79	Football Shoulder Pads reg. \$2.98 now \$1.79	Red Ball Thermo Boots reg. \$17.95 now \$13.88
Golf Bags \$3.79	Complete Football Outfit \$6.88	Red Wing Shoes reg. \$14.95 now \$8.95
Canvas Hunting Coats reg. \$8.95 now \$5.19	Other Wilson Baseball Gloves 50 PER CENT OFF	Insulated Socks reg. \$2.50 now \$.99
Shakespeare No. 1774 Reel \$8.50	Wilson Golf Balls in bulk \$.69 ea.	100 Lb. Set Bar-Bells \$19.89
Shakespeare No. 1909 Reel \$3.99	Regular \$2.49 Duo-Fold Underwear 1/2 PRICE	Hunting Knives reg. \$2.98 now \$1.79
Hockey Leg Guards reg. \$3.00 now \$1.79	Ice Fishing Auger reg. \$6.95 now \$2.99	Trout Fishing Vest reg. \$6.25 now \$2.69
Hockey Gloves reg. \$5.00 now \$2.99	Attwood Stern Light reg. \$9.10 now \$6.99	Complete Golf Set, 2 Woods, 5 Irons, and bag reg. \$49.95 now \$29.95
Northland Pro Hockey Sticks reg. \$3.75 now \$2.89	Attwood Bow Light \$4.89	Daisy B-B Gun reg. \$7.95 now \$5.89
		Water Skis reg. \$22.95 now \$16.95
		Wilson Hardball reg. \$1.35 now \$.99
		Wilson Softball reg. \$1.75 now \$1.25
		Wilson Sweat Socks reg. \$9.95 now \$6.39
		Summer Hats Values to \$1.95 now \$1.11
		Winter Hats Values to \$3.00 now \$1.77
		Hammocks reg. \$8.95 now \$5.89
		Hammock Stands reg. \$9.95 now \$6.89
		Electric Fish Scaler reg. \$9.95 now \$4.00
		Horseshoe Sets reg. \$8.95 now \$6.10
		Sports Golf Tubes reg. \$.50 now \$.34
		All Shells 50-60 PERCENT OFF
		Shanty Stove reg. \$10.00 now \$5.79
		Coast Guard Approved Life Jackets - Adult size reg. \$5.95 now \$3.79
		Large Child's Size reg. \$4.95 now \$3.39
		Small Child's Size reg. \$4.25 now \$2.89
		Ice Spuds reg. \$3.69 now \$2.39
		Woolrich Wool Hunting Pants reg. \$14.95 now \$8.88
		No. 1 Victor Game Traps reg. \$.59 now \$.32
		John Beam Hand Spray reg. \$2.99 now \$1.15
		Fisherman's Ice Pal reg. \$10.00 now \$4.00
		TOYS
		Milton Bradley Games, Puzzles, Color Sets reg. \$.59 now \$.19
		Toy Field Drum reg. \$1.98 now \$.99
		Metal Wagon reg. \$2.98 now \$1.49

A HARDWARE
 OF LIVONIA
 open Thursday, Friday & Saturday 'til 9 P.M.

COUPON
 Balance of our 1959 Stock
PENDELTON MEN'S & WOMEN'S SPORTS WEAR AT LIQUIDATION PRICES

COUPON
 Gym-Dandy Children's
SURREY
 "With The Fringe On Top"
 The original, recommended by
 Art Linkletter
 Reg. \$60.00
Now \$36.88

COUPON
 2 ONLY
CONTRACTOR'S TYPE PNEUMATIC TIRE WHEEL BARROW
 Reg. \$29.95
NOW \$19.80

COUPON
 Johnson or Evinrude
50 H.P. Speed Props
 Reg. \$25.00
Now \$15.89
 All Stainless Steel
 Skewer and Tray
SHISH-KERBBER
 Reg. \$7.98
Now \$4.88

COUPON
HAMMOCKS
 Reg. \$8.95
Now \$5.89
 Rubberized - Canvas
HUNTING PANTS
 Reg. \$6.95
NOW \$3.48

COUPON
LONG HANDLE SMELT NETS
 Reg. \$8.95
NOW \$6.10
 Dixie Cup
HOME DISPENSER
 Plus 50 Cups - Reg. \$1.39
Now 84c

COUPON
SHERMAN WAVE SPRINKLER
 Reg. \$8.19
Now \$6.19
 5 Gal. Acme
GARDEN SPRAYER
 On Wheels Reg. \$14.95
Now \$8.99

COUPON
 4 Qt. Presto Stainless Steel
PRESSURE COOKER
 Reg. \$22.95
Now \$12.95
 Children's
LUNCH KITS
 Complete with Thermoses
 Reg. \$3.00
Now \$1.89

COUPON
 Hand
GARDEN TOOLS
 Reg. 29c
Now 11c
 Electric
LAWN TRIMMER
 Reg. \$24.95
NOW \$16.88

COUPON
 MILLER - FALLS No. 626
6" POWER SAW
 Reg. \$54.50
NOW \$33.95
FREE RIP GUIDE
 To The First 10 Purchasers

JAHN'S LIVONIA HARDWARE BUILDING To Be Torn Down To The Ground

→ Over \$100,000.⁰⁰ Inventory Ordered Sold BY MR. CLARENCE JAHN OWNER ←

AT A PUBLIC DISPOSAL SALE

ENTIRE STOCK THROWN ON THE MARKET FOR WHAT IT WILL BRING

Doors Open Tomorrow At 9:30 A.M.

ENTIRE STOCK IS ON SALE... NOT JUST A FEW SPECIALS... HURRY IN AND SAVE

HOUSEWARES

- Mirro Cookery Pastry Chef reg. \$4.95 now \$2.99
- Siley No. 1 Clamp Meat and Food Chopper reg. \$10.95 now \$6.66
- Pin-O-Matic Clothes Line reg. \$6.95 now \$2.00
- 22" Brass Plaque reg. \$9.95 now \$4.00
- Cookie Jar reg. \$3.95 now \$1.50
- Plate Wall Clocks reg. \$5.95 now \$5.45
- Cosco Kitchen Stools up to 60 PERCENT OFF
- Con-Tact Shelf Paper reg. \$49 Yd. now \$38 Yd.
- Arvin No. 5824-1 Fan Forced Radiant Electric Heater reg. \$24.95 now \$14.88
- Arvin No. 5929 Thermostat Control Electric Heater reg. \$29.95 now \$17.88
- Arvin No. 5912 Fan Forced Electric Heater reg. \$12.95 now \$7.99
- Arvin No. 5914 Fan Forced Electric Heater reg. \$14.95 now \$9.88
- Arvin No. 5939 Fan Forced Electric Heater reg. \$39.95 now \$22.88
- Plastic Bread Container (1 only) reg. \$2.49 now \$.99
- Paper Towel Wax Paper Dispenser reg. \$5.95 now \$3.59
- Swing Away Can Opener reg. \$2.98 now \$1.99
- 2 Burner Kerosene Cooking, Oil Stove reg. \$19.95 now \$9.00
- Perfection Carpet Sweeper reg. \$7.95 now \$4.80
- Arvin No. 5934 1600 Watt Automatic Thermostat Electric Heater reg. \$34.95 now \$20.98
- Arvin No. 5916 Automatic Thermostat Electric Heater reg. \$17.95 now \$10.95
- Arvin No. 5918 Open Face Ribbon Heater reg. \$19.95 now \$11.88
- Arvin No. 5819-1 Automatic Fan Forced Electric Heater reg. \$21.95 now \$12.99
- 50 Ft. Aluminum Clothesline reg. \$1.49 now \$.98
- 16 Oz. String Mop reg. \$1.10 now \$.89
- Scrub Brush reg. \$.59 now \$.39
- All Metal Ironing Board reg. \$9.95 now \$3.95
- Laundry Carts reg. \$4.95 now \$3.40
- Juice-O-Mat reg. \$7.95 now \$4.80
- Mirro-Matic Timer Reg. \$3.95 now \$2.69
- 8 Siestaware Mugs reg. \$6.95 now \$3.95
- Snack Shovel reg. \$1.19 now \$.68
- Barbecue Gong reg. \$3.98 now \$2.45
- Mirro-Matic 4 Qt. Pressure Cooker reg. \$14.95 now \$9.80
- 2 Burner Hot Plate reg. \$7.95 now \$4.80
- Aluminum Permanent Furnace Filters Reg. \$3.25 now \$1.00 YOUR CHOICE
- 5 Gal. Foundation Coating reg. \$3.25 now \$2.60
- New Type Rural Mailbox With Stand reg. \$18.95 now \$11.88
- Heavy duty, galvanized Funnels reg. \$1.95 now \$1.38
- Stove Pipe and Fittings 30 PERCENT OFF
- Bernz-O-Matic Refill Tanks reg. \$1.94 now \$1.44
- E-Vap M a s k s Garbage Odors reg. \$2.95 now \$.88
- E-Vap Garbage Destroyer reg. \$2.95 now \$.88
- Boyers Root Destroyer reg. \$3.19 now \$1.99
- Pet Supplies UP TO 40 PERCENT OFF
- Window Louvre—with screen reg. \$2.19 now \$1.29
- F4H Lantern Battery reg. \$1.15 now \$.76
- 36" Light Seal Window Shades reg. \$1.59 now \$1.09
- 48" Light Seal Window Shades reg. \$2.98 now \$2.19
- Stanley Handyman 6 Pc. Auger Bits reg. \$9.95 now \$5.88
- 12 Oz. Hand Trap Clay Targets reg. \$11.00 now \$6.50
- Hunting Knives reg. \$3.00 now \$1.79
- 12 Volt 42 Plate Marine Batteries reg. \$21.95 now \$15.95
- 12" Extra Heavy Tee Hinges reg. \$4.95 Pr. now \$1.99
- Road Lanterns reg. \$3.89 now \$2.79
- Majestic Cast Iron Outdoor Fireplace Grate reg. \$45.00 now \$27.50
- Boyers Septic Tank Cleaner reg. \$2.89 now \$1.99
- Drop Top Folding Bench Brackets reg. \$7.95 now \$4.80
- City Mail Boxes reg. \$3.85 now \$.98
- Mail Box reg. \$2.39 now \$.98
- Large Selection - All going at Disposal Prices Folding Leg Hinges reg. \$4.95 now \$2.88
- Ideal for Ping Pong Tables - Picnic Tables reg. \$2.95 now \$1.29
- Flash Light With Safety Light in Rear reg. \$1.98 now \$1.29
- House Numbers, Letters, Sign Boards 50 PERCENT OFF
- Hammer Handles 30-50 PERCENT OFF
- Kennedy Machine Tool Box, 3 Only reg. \$34.95 now \$23.88 ea.
- Sink Drain Plungers reg. \$.30 now \$.18
- 6 Ft. Roll Plastic Household Matting - Protect Rugs reg. \$1.00 now \$.69
- Plastic Storm Windows 36" x 72" reg. \$1.39 now \$.84
- Laundry Tub Hoses reg. \$.79 now \$.54
- Toilet Tank Tray reg. \$3.39 now \$1.99
- Kwik-Lock Safety Gate reg. \$4.79 now \$2.79
- Hall-Mark Bathroom Fixtures up to 50 PERCENT OFF
- Foot Scrapers reg. \$.75 now \$.39
- Angle Door Stops reg. \$.15 now 2 for \$.05
- No. 67 Door Holder reg. \$.39 now \$.09
- 16" Push Broom reg. \$3.98 now \$2.39
- Decorated Black Mailbox Poles reg. \$4.95 now \$2.99
- Deluxe Jumbo Plastic Clothesline, 100 Ft. reg. \$2.95 now \$1.19
- Waller Electric Powered Saber Saw reg. \$19.95 now \$13.88

HARDWARE

- Bernz-O-Matic Refill Tanks reg. \$1.94 now \$1.44
- E-Vap M a s k s Garbage Odors reg. \$2.95 now \$.88
- E-Vap Garbage Destroyer reg. \$2.95 now \$.88
- Boyers Root Destroyer reg. \$3.19 now \$1.99
- Pet Supplies UP TO 40 PERCENT OFF
- Window Louvre—with screen reg. \$2.19 now \$1.29
- F4H Lantern Battery reg. \$1.15 now \$.76
- 36" Light Seal Window Shades reg. \$1.59 now \$1.09
- 48" Light Seal Window Shades reg. \$2.98 now \$2.19
- Stanley Handyman 6 Pc. Auger Bits reg. \$9.95 now \$5.88
- 12 Oz. Hand Trap Clay Targets reg. \$11.00 now \$6.50
- Hunting Knives reg. \$3.00 now \$1.79
- 12 Volt 42 Plate Marine Batteries reg. \$21.95 now \$15.95
- 12" Extra Heavy Tee Hinges reg. \$4.95 Pr. now \$1.99
- Road Lanterns reg. \$3.89 now \$2.79
- Majestic Cast Iron Outdoor Fireplace Grate reg. \$45.00 now \$27.50
- Boyers Septic Tank Cleaner reg. \$2.89 now \$1.99
- Drop Top Folding Bench Brackets reg. \$7.95 now \$4.80
- City Mail Boxes reg. \$3.85 now \$.98
- Mail Box reg. \$2.39 now \$.98
- Large Selection - All going at Disposal Prices Folding Leg Hinges reg. \$4.95 now \$2.88
- Ideal for Ping Pong Tables - Picnic Tables reg. \$2.95 now \$1.29
- Flash Light With Safety Light in Rear reg. \$1.98 now \$1.29
- House Numbers, Letters, Sign Boards 50 PERCENT OFF
- Hammer Handles 30-50 PERCENT OFF
- Kennedy Machine Tool Box, 3 Only reg. \$34.95 now \$23.88 ea.

MISCELLANEOUS

- RADIO - APPLIANCES AND ACCESSORIES
- Hoover Steam and Dry Iron reg. \$14.95 now \$9.88
- Hoover Constellation Vacuum reg. \$49.95 now \$44.88
- Hoover Vacuum Model No. 31 reg. \$69.95 now \$54.88
- Philco Table Radio reg. \$39.95 now \$23.55
- Philco Table Radio reg. \$34.95 now \$19.95
- Philco Table Radio reg. \$24.95 now \$15.00
- General Electric Cordless 7 Transistor Radio reg. \$49.95 now \$34.00
- General Electric Portable Transistor reg. \$59.95 now \$43.95
- Arvin Heater Model 5819 reg. \$39.95 now \$24.00
- Cartop Luggage Carrier reg. \$9.95 now \$6.88
- Basketball Backboard for Outdoor Swing Set reg. \$5.95 now \$1.50
- 22" Satin Pewter reg. \$10.25 now \$4.95
- 12" Square Coppertone reg. \$9.79 now \$3.95
- Peel King—Peels Veg. Automatically Reg. \$14.95 now \$9.85
- FANS
- 20" Polar Cub Window Fan reg. \$44.95 now \$25.00
- 11" Window Fan Reg. \$29.95 now \$10.00
- Water Cooled Fan reg. \$44.95 now \$28.00
- GARDEN SUPPLIES
- 3 1/2" Gal. Tank Sprayer reg. \$8.95 now \$5.89
- Toro Leaf Cleaning Kit reg. \$12.95 now \$6.79
- Electric Hedge Trimmer Model No. 1360B reg. \$30.00 now \$19.89
- New 1959 Model Jacobson Sceptor 20" Rotary Type Power Lawn Mower reg. \$109.95 now \$93.00
- BUILDERS' HARDWARE
- 24" Levels reg. \$2.48 now \$1.69
- 14" Coppertone reg. \$7.69 now \$3.89
- 16" Satin Pewter reg. \$8.19 now \$3.98
- 9" Satin Brass reg. \$6.95 now \$3.50
- 3" Satin Brass reg. \$5.89 now \$2.98
- 23" Coppertone reg. \$10.79 now \$5.00
- Ortho Isotox reg. \$1.98 now \$1.39
- Lawn Edger reg. \$1.29 now \$.79
- Robot Gardener Kit reg. \$6.45 now \$2.88
- 30" Flower Planter Boxes reg. \$1.39 now \$.89
- 36" Flower Planter Boxes reg. \$1.89 now \$.99
- MISCELLANEOUS
- Adjustable Window Screens reg. \$2.19 now \$1.18
- Arvin Electric Heater reg. \$19.95 now \$12.00
- Clothes Basket Liner reg. \$1.00 now \$.69
- Pump Type Fly Sprayer reg. \$.30 now \$.15
- Magla Ironing Board Cover reg. \$.98 now \$.79
- Brand New Toro Power Handle with Used 25" Rotary Mower Base reg. \$199.95 now \$96.66
- All Steel, Double Garbage Can Toter with Ball Bearing Wheels reg. \$11.95 now \$9.79
- Like New Used 21" Toro Rotary, Self Propelled Power Mower Sold for \$148.95, now \$86.50

NOTHING LIKE THIS BEFORE OR AFTER... TRULY OUR GREATEST SALE

PAINT AND SUPPLIES

- Kem - Tone Discontinued Colors reg. \$6.39 Gal. now \$2.78
- Kem - Tone Discontinued Colors reg. \$2.85 Qts. now \$.95
- Kem - Glo Discontinued Colors reg. \$9.49 Gal. now \$2.98
- Kem - Glo Discontinued Colors reg. \$2.85 Qts. now \$.98
- Our Complete Line of Paints Up to 40 PERCENT OFF
- Rox 5 Year All Metal Paint reg. \$6.95 Gal. now \$4.20
- B.P.S. Base White reg. \$6.00 Gal. now \$2.98
- BPS Base White reg. \$1.85 Qts. now \$.89
- Du-Pont Duco Quarts only reg. \$2.97 now \$.90 Discontinued Colors reg. \$1.98 now \$.98
- Masking Tape 3/4" x 90 Ft. reg. \$.98 now \$.54
- Liquid Masking Tape reg. \$.89 now \$.39
- Buckhorn Liquid Grain - All Colors reg. \$3.10 now \$2.39
- Weldwood Wood Trim reg. \$.89 now \$.58
- Scotchlite Reflective Tape reg. \$.39 now \$.18
- Fab Spray 1/2 Price
- Marine Paint reg. \$2.80 Qt. now \$1.38
- 2 1/2" Pure Bristle Brush reg. \$1.98 now \$.89
- Class Cutter reg. \$.50 now \$.39
- Loxon Latex Concrete Paint, 5 Lb. Box reg. \$2.25 now \$1.79
- Loxon Latex Concrete Paint, 10 Lb. Box reg. \$3.95 now \$2.98
- Gummed Sealing Tape reg. \$.28 now \$.19
- New Squeeze Bottle Glue Bird reg. \$.29 now \$.12
- White Glue for Wood, Paper, Fabric, Dishes reg. \$.29 now \$.12
- Fabulon reg. \$6.98 Gal. now \$4.88
- Paint Edger and Trimmer reg. \$.88 now \$.69
- Smoothy - For smoothing Plaster - Removing Paint scale reg. \$1.00 now \$.39
- 3 1/2" All Pure Bristle Paint Brush reg. \$4.29 now \$2.39
- 2" Pure Bristle Brush Vulcanized in Rubber reg. \$.98 now \$.59
- King Size Wall Scraper reg. \$2.95 now \$1.88
- Putty Knife No. T102 reg. \$.19 now \$.10
- Miller Falls No. 556 Sanding Block reg. \$.98 now \$.48
- MISCELLANEOUS
- Manila Rope 40 PERCENT OFF
- Shell Back Sump Pumps reg. \$48.95 now \$38.88
- Wheel Barrow Handles reg. \$5.25 now \$3.80
- Window Glass 40 PERCENT OFF
- Septic Tan Bactivator reg. \$2.49 now \$2.09

POWER TOOLS

- Homelite Zip Power Saw reg. \$198.95 now \$184.89
- Sunbeam 1/4 Drill Master Kit reg. \$44.50 now \$24.95
- Skil No. 17070 Hinge butt template kit reg. \$45.00 now \$29.95
- Porter Cable Hinge butt template kit reg. \$49.95 now \$32.88
- Power saw Blades UP TO 40 PERCENT OFF
- Sunbeam Frying Pan (Medium Size) reg. \$19.95 now \$12.88
- Aluminum Flower Trellis reg. \$4.98 now \$3.49
- Bench Vise reg. \$14.95 now \$11.88
- Miller-Falls No. 2838 3/4" Drill reg. \$34.95 now \$22.00
- Sunbeam Drill Kits reg. \$42.95 now \$21.55
- Sunbeam Add-A-Tool Box reg. \$5.95 now \$3.50
- Miller-Falls High Speed Steel Bits, 3/8"-1" will Cut Ordinary Nails and Screws reg. \$7.80 now \$4.88
- Miller Falls No. 508 Sander reg. \$39.95 now \$24.88
- Miller Falls No. 2838 Ball Bearing 1/4" Electric Drill reg. \$30.00 now \$22.00
- Scintilla Saber Saw reg. \$138.00 now \$75.00
- Porter Cable No. 5003 Sharper Table reg. \$30.00 now \$15.00
- Miller Falls 1/4" Electric Drill No. 1114 reg. \$22.95 now \$13.90
- Porter Cable Plane attachment reg. \$12.50 now \$6.00
- Porter Cable Dovetail attachment reg. \$27.50 now \$16.88
- MISCELLANEOUS
- Children's Carousel for Outdoor Swing Set reg. \$9.95 now \$2.00
- Plastic Garden Hose Spray Guns reg. \$3.95 now \$2.99
- 4 Player Badminton Set With Stainless Steel Shafts reg. \$10.95 now \$6.89
- Steam Iron Water Conditioner reg. \$.98 now \$.69
- Nails—Keg Lots Priced at Our Store
- Long Handle Square Point Shovels reg. \$5.29 now \$3.88

LUFKIN PRECISION TOOLS

- 20% OFF
- MISCELLANEOUS
- No. 520B Universal Surface Gauge reg. \$14.20 now \$10.85
- No. 150-A Mity-Mite reg. \$20.85 now \$14.00
- No. 399A Dial Test Indicator reg. \$24.10 now \$18.85
- SPORTING GOODS
- County Maps reg. \$.50 now \$.25
- No. 1190 Shakespeare Fishing Rod reg. \$27.50 now \$12.99
- Shakespeare No. 1288 Fishing Rod reg. \$42.50 now \$17.89
- Shakespeare No. 1163 Fishing Rod reg. \$7.95 now \$5.19
- Shakespeare No. 1777 Reel reg. \$19.98 now \$11.98

TOYS & GAMES

- Lighted Baton reg. \$2.98 now \$.89
- Flip Special (Rifleman) reg. \$4.98 now \$2.50
- All Dolls 50% OFF
- Pom-Pom Cannon reg. \$2.98 now \$1.29
- Winchester Saddle Gun reg. \$4.95 now \$2.49
- Dolly Bath reg. \$5.00 now \$2.50
- Table Shuffle Board reg. \$1.00 now \$.32
- Farm and Animal Set reg. \$4.00 now \$1.99
- Tru Scale Tractor reg. \$2.00 now \$.99
- Children's Sandbox with Awning reg. \$12.95 now \$8.95
- MISCELLANEOUS
- Closet - Trolley-Rods 72" to 90" reg. \$5.45 now \$3.95
- Street Push Broom 16" reg. \$2.45 now \$1.59
- Tow Chain 1/4 x 12 Ft. reg. \$3.95 now \$2.49
- 10 Gal. Water Can with Spigot reg. \$16.95 now \$11.00
- 2 Gal. Chick Fountain reg. \$1.85 now \$.99
- Cap 'n Crow Target Set reg. \$3.98 now \$1.99
- Jewelry Kit reg. \$3.99 now \$1.99
- Electric Machine Gun reg. \$4.98 now \$2.49
- Embroidery Set reg. \$1.98 now \$1.00
- Sneaky Pete reg. \$2.98 now \$1.49
- Toy Typewriter reg. \$5.98 now \$2.99
- Power Shovel reg. \$5.00 now \$2.49
- Battery Operated Sports Car reg. \$2.98 now \$1.50
- All Stuffed Animals 50 PERCENT OFF
- MISCELLANEOUS
- 48" Ridged Pipe Wrench reg. \$34.95 now \$23.00
- 36" Ridged Pipe Wrench reg. \$25.95 now \$17.00
- 20 Oz. Plumb Hammer With Unbreakable Fibre Glass Handle reg. \$4.50 now \$3.25
- Hot Forged Steel Hatchet reg. \$4.98 now \$2.19
- Best Drill reg. \$11.95 now \$7.00

Builders Hardware

- Russwin No. 310 Cosmic Passage Door Sets reg. \$4.50 now \$2.75
- Russwin No. 210 Passage Door Set reg. \$3.19 now \$2.20
- Russwin No. 320 Tempo Bathroom Door Set reg. \$7.95 now \$4.98
- Russwin No. U230 Entrance Door Lock Set reg. \$6.29 now \$4.49
- Russwin No. 320 Bath or Bedroom Lock Set—Cosmic reg. \$5.25 now \$3.60
- Russwin No. 220 Haddam Bath or Bedroom Lock Set reg. \$3.95 now \$2.35
- Olympic Royal Lock Sets reg. \$3.35 now \$1.99 ea., \$ for \$5.00
- Russwin Tempo No. U390 Entrance Door Set reg. \$10.95 now \$8.00
- Combination Door Catch No. 525 Russwin reg. \$2.49 now \$1.29
- 3 1/4 x 3 1/4 No. Mortise Butt reg. \$1.10 now \$.69
- Floor Hinge No. E262 reg. \$5.95 now \$1.78
- Kwikset Conversion Lock Set reg. \$4.00 now \$1.00
- Large Selection Plumbing Supplies at Disposal Prices
- 3 1/4" x 8 1/4" Flush Ceiling Fixtures reg. \$6.95 now \$4.50 HOUSEWARES
- Rubbermaid No. 1405 Door Mat reg. \$2.39 now \$1.38
- Pump Leathers 50 PERCENT OFF
- Russwin Knob & Spindle Sets for Passage Door reg. \$3.95 now \$1.98
- Well Points 30" 60 Mesh reg. \$7.79 now \$6.20
- Stop Faucet Drip reg. \$1.25 now \$.75
- All Chrome Deck type Swing Spout Faucets (1 only) reg. \$10.50 now \$5.00
- UP TO 30 PERCENT OFF
- Laundry Tray Faucet reg. \$6.39 now \$4.59
- General Oil Filter No. 1A25 reg. \$1.05 now \$.79
- Pressure Plugs—Keep Basement dry during rainy season reg. \$2.95 now \$1.99
- Chrome Toilet Seat Hinge reg. \$1.20 now \$.89
- Flush Tank Liner reg. \$.75 now \$.49
- Rubber Tank Balls reg. \$.25 now \$.17
- Plastic Tank Float Balls reg. \$.39 now \$.22
- No. 128 National Swinging Door Hinge reg. \$2.50 Pr. \$1.39
- Ridgid Pipe Vise reg. \$19.95 now \$14.29
- Ridgid Pipe Cutters reg. \$21.95 now \$17.48
- Hot Plate Elements reg. \$.85 now \$.56
- 5 Ft. Fry Bars reg. \$9.98 now \$7.00
- Chain Saw File With Holder reg. \$3.59 now \$2.99



FIRE'S FIRST SHOT—Indian Prime Minister Jawaharlal Nehru, usually more at home with a dove of peace, sights down the barrel of an Army rifle in New Delhi. He fired the first shot opening the national rifle championships.

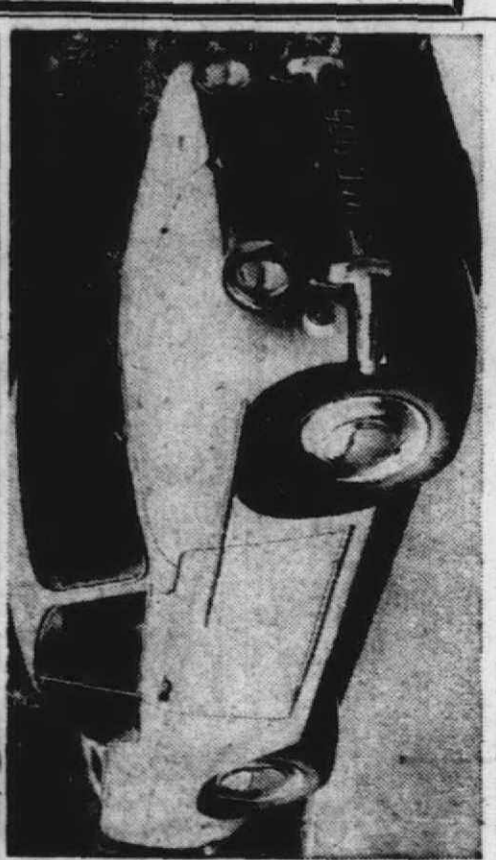

FILL 'ER UP—After the venerable Rolls-Royce firm announced the development of a motor that would permit better, the Rover Motor Company of England, came up with this family car experimental model. It runs on kerosene. Engineers hope to get 20 miles per gallon.



DON'T TAKE CHANCES

Have Your Brakes, Front End and Wheel Balance Set to Original Specifications

Only **9.95** ANY CAR

HERE'S WHAT WE DO!

- BRAKES**
 - Pull all 4 wheels, inspect brake lining, grease seals, cylinders. Add fluid.
 - Repack front bearings
 - Precise adjust brakes
- ALIGNMENT**
 - Correct caster and camber.
 - Correct toe-in, toe-out
- BALANCE**
 - Balance both front wheels
 - Install necessary weights.

LOWEST PRICE
Firestone
NYLON

13.95* 6.70-15 Blackwall Tube-type

- FIRESTONE EXTRA VALUE ACCESSORIES**
- MUFFLERS from ... \$8.88 up
- TAIL PIPES from ... \$2.95 up
- MONROE SHOCKS from ... \$9.95 up
- BATTERIES from ... \$9.44 up

LOPER & CATION
FIRESTONE

1094 S. Main

Plymouth — GL 3-3900
OPEN FRIDAY TIL 9 P.M.

Pre-Easter Special!
FREE!



Van Heusen DRESS SHIRT and TIE

With the Purchase of any Suit (Offer Expires April 6th)

EXTRA MILEAGE

at no extra cost
You're twice as smart when you buy a Brookfield 2-pants suit—because you get top-flight style and double wear. Come in and see America's greatest value.

Brookfield PURE WORSTED 2-PANTS SUITS \$55.00

Other All Wool SUITS ... From \$39.95

See Our Selection Of Men's & Boys' Wear For Easter

FAMOUS STORES

For Men & Boys
873 W. ANN ARBOR TRAIL GL 3-6030

Most Plymouth Stores

Open Til 9 Friday's

OPEN MONDAY & FRIDAY TIL 9 P.M.

FASHION SHOES
JUMPING-JACKS

for the Children's

Easter Parade



Feet can be nimble and feet can be quick in flexible, comfortable JUMPING-JACKS. More widths per size, plus exclusive snug hug feet make JUMPING-JACKS shoes for fit. In styles and color youngsters approve.

\$4.99 to \$8.99

TRADE-IN
YOUR CHILDREN'S OLD SHOES

Receive \$1.00 TO THE TRADE-IN. ON A NEW PAIR OF "JUMPING JACKS" SHOES

THIS OFFER GOOD THRU APRIL 2nd

"Plymouth's Fashion Shoe Center"

FASHION SHOES

853 W. Ann Arbor Trail (Next to Mayflower Hotel) GL 3-4480

EASTER TIME IN PLYMOUTH

And The
MERCHANTS ARE READY
With The
GRANDEST ARRAY
of
SPRING GOODS

You
HAVE SEEN IN YEARS

- 4 THINGS YOU'LL LIKE ABOUT SHOPPING IN PLYMOUTH
- ★ THE SELECTION
 - ★ THE PRICES
 - ★ THE SERVICE
 - ★ THE PARKING

"SEE YOU" IN PLYMOUTH



FREE PARKING

- IN —
- Plymouth's Large Central Parking Lot
 - Penniman and Union Street Lot
 - Fralick Street Lot off Main Street
 - Ann Arbor Trail Lot near Forest Ave.

MOST STORES

Will Be Open

THURSDAY & FRIDAY

UNTIL 9:00 P.M.

Livonia Exposition, Complete With Circus, Opens May 28

Detroit Race Course will ever staged by the group. be the location of the Liv-There will be more exhibits onia Exposition, sponsored by than ever before, all with ap- the Livonia Rotary Youth Appeal to the public.

Foundation, who are in the 11th year of raising funds for the youth of Livonia.

Clarence Jahn, show chair- man, is very enthusiastic with the progress being made. Jahn states this will be the largest and best show

young and old by Glen Wade — all programed for out- side.

"Inside, every home own- er, Hi-Fi, car and boating enthusiast will be pleased with the many interesting dis- plays," Bob Edwards, chairman of both sales, states.

Exhibitors are very entu- siastic with the show and are making every effort to pre- sent their new products in the best possible manner.

Among many of the give- away items will be a \$500 doll house, completely fur- nished and a racing Go-Kart. Certainly both items will gladden the heart of some girl and boy. And there will be plenty of things for mom and dad, too.

The Livonia Exposition op- ens April 28 and runs through May 1. Hours are from noon until 11 p.m. Admission is 50 cents for adults. Children under 12 free.

The Exposition is sponsored by Livonia Rotary Youth Foundation, Inc. with pro- ceeds ear-marked to further aid the youth of Livonia.

Many exciting and enter- taining features are planned for the entire family. Go- Kart racing, popular quarter midget racing, the Mills Bros. famous three ring cir- cus complete with pop corn and candy. Plus rides for

"As one muffler to another... Remember how mufflers used to last! HERCULES still do!"



... NOT A MURMUR ... NOT A WHISPER— JUST THE BEST QUALITY MONEY CAN BUY!

YOUR CHOICE OF TWO GREAT MUFFLERS

HERCULES GOLD SEAL

HERCULES BLUE RIBBON

\$8⁸⁸ Up 15-MINUTE INSTALLATION

UNCONDITIONAL WRITTEN GUARANTEE

HERCULES THE STRONGEST MUFFLER OF THEM ALL!

DIAMOND AUTOMOTIVE

906 S. Main Plymouth Glenview 3-7040

12 MONTH CREDIT CARD

Woman's Club To Hear Talk On Japanese

A University of Michigan student speaking on the sub- ject "Wide, Wide World" will address the Woman's Club of Plymouth at 1 p.m. Friday, April 1 at the Ma- sonic Temple.

Jack Moyer, enrolled in the School of Eastern Studies at the U. of M., will show pictures and discuss his work in Japan. He was a teacher in Japan and re- turned to Ann Arbor to com- plete his requirements for a master's degree.

Mrs. Ralph Taylor is tea- chairman for the meeting.

TIPS



"For Pete's sake! Since using the Want Ads — all I can find around here is money!"

D. GALIN & SON Open Friday 'til 9 p.m.

DUE TO THE UNTIMELY INCLEMENT WEATHER... WE ARE EXTENDING OUR FLOOR SAMPLE

LIQUIDATION SALE for ONE WEEK

HERE ARE JUST A FEW OF THE MANY MONEY SAVING SPECIALS. MANY BELOW OUR ACTUAL COST!

ADMIRAL STEREO THEATRE 23" TELEVISION
AM-FM Radio and 4 Speakers, All Combined in a Beautiful Fruitwood Cabinet
LIST PRICE \$659.95 **YOURS FOR \$499.00** With Trade-In

Now or Never Up To 60% Savings **LAMPS**
On High Quality Lamps Choose From Groups Of **\$10.00 - \$15.00** **\$20.00 - \$25.00**

Hard Rock Maple **PLATFORM ROCKERS**
Upholstered, Revers- ible Seat & Back
4 AT ONLY \$39.00

RECLINING CHAIRS By Kingsley **2 only at \$29.50**
OCCASIONAL TABLES With Plastic Tops For as little as **\$14.95**

EVERY BEDROOM SUITE On Display is **LIQUIDATION PRICED** Look 'Em Over!

ELECTRIC CAN OPENER List \$24.95 **\$14.95**
Combination With **KNIFE SHARPENER** List \$29.95 **\$19.95**

CHAIRS We Have Too Many They Must Go **SWIVEL, LOUNGE, OCCASIONAL**
Our Regular Low Price From \$67.50 to \$95.00 **YOUR CHOICE \$49.00**

2 Pc. Sectional SOFA Here is a genuine \$223.00 Value for **\$159.00**

SEALY REDI-BED SEALY PRICED \$227.50 **YOURS FOR \$139.00**

PLYMOUTH'S HEADQUARTERS FOR SEALY POSTUREPEDIC SLEEPING COMFORT

D. GALIN & SON • FURNITURE • TELEVISION • CARPETING
849 Penniman (Opp. Post Office) **GL 3-1750**
Up To 36 Months To Pay All Sales Final Free Parking

Easter Time

is dress up TIME at Dunning's

Prepare to be prettier, smarter more fashionable than ever, in this year's Easter parade! We've collected the new and the beautiful in coats, suits, dresses and costumes, hats and acces- sories, too, and all is ready now for your choosing. You'll approve the easy grace of line, the fresh use of color — with the accent on white — and the superb fabrics. See for yourself!

DRESSES

Priced to fit your Easter Budget **\$8⁹⁵ to \$24⁹⁵**



COATS and TOPPERS

By Famous Makers **\$21⁹⁵ to \$45⁰⁰**



USE YOUR EASTER LAYAWAY

Easter is the season to indulge your preference for frankly feminine, delightfully lovely new hat. And ours is the hat collection that offers you more beauty to choose from... more flattery for you —

See our complete line of accessories

- GLOVES
- HANDBAGS
- NYLONS

Easter Fashions TO PLEASE A TEEN

Young Juniors make the most of Easter's grand opportunity to show off in their very prettiest.

COATS

Fine Selections **\$8⁹⁵ \$10⁹⁵ \$13⁹⁵**

for all the girls at Easter! new Spring fashions

A girl has many moods... one moment, a tomboy, and the next, a well-dressed young lady. And Easter especially, brings out her feminine liking for something new, something nice to wear. Our young editions of "grown-up" fashions are certain to please her... just as the quality and prices please you!

See our selection of

- Bonnets • Purses • Blouses
- Gloves • Skirts • Accessories

Kate Greenaway DRESSES

adds up to something wonderful. Size 1 to 3X 7 to 14 **\$4⁹⁵** CHUBBIES (Slightly Higher)





Visit Dunning's Infant's Dept. for Stuffed Animals to Give at Easter Time!

USE YOUR PLYMOUTH CHARGE PLAN OR EASTER LAYAWAY

Dunning's 500 Forest Ave. Plymouth, Mich.



NOW AT **WILLOUGHBY'S** *the Easter Sunday Look*
 FEATURING THE SMARTEST STYLES OF THE SEASON—OPEN TUES. & FRI. TIL 9 P.M.



Jarman
\$14.95
 Black or Brown

Shadow Toned

A SMART TOUCH OF DARKNESS "HIGHLIGHTS" THIS HANDSOME SHOE IN RICH CASHMERE GRAIN LEATHER . . .

Florsheim's
 SHOES FOR WOMEN

\$17.95
 Beige or Black
 Calf or Patent



Come in and See the Loveliest Shoe Styles For Spring—Florsheim, Of Course

\$18.95
 Red, Blue, Brown or Green Leather



Red Cross Shoes

\$13.95
 Black Patent



LA SCALA

Fresh new shoe ideas to lift you out of the Winter doldrums and waltz you happily into Spring!

\$12.95
 Black Mesh



ILLUSION

Plan to see our Complete selection of New Arrivals Now — Today!

Walk-Overs

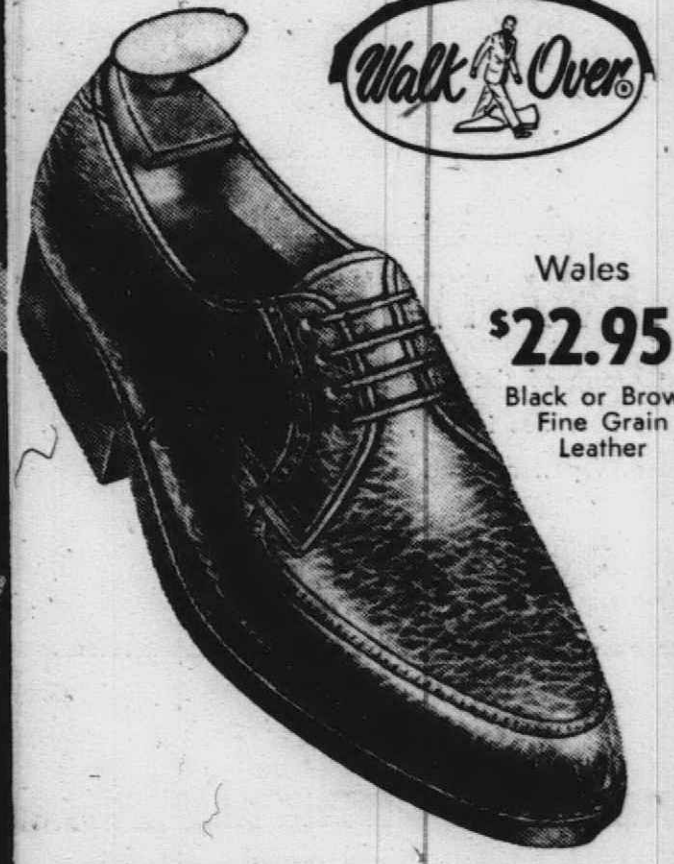

Wales
\$22.95
 Black or Brown
 Fine Grain Leather

Walk Softly in WALK-OVER
Super Cushion VEL-FLEX

- Cushioned from Heel to Toe
- Lined with the Finest Glove-Tanned Leather Which Also Covers the Cushion Inside.
- Leather Soles . . . Have new Flexibility . . . With Special Impregnation for Longer Wear and Water Resistance.

SEE THEM TODAY

Black Patent
\$6.95



INSPIRED EASTER STYLING FOR BOYS AND GIRLS MEANS LOVELY WEATHERBIRD SHOES RENOWNED FOR FIT AND WEAR

Black or Brown
\$6.95



KIDS! GET A FREE TREASURE-BIRD WITH NEW WEATHER-BIRD SHOES FOR EASTER
 (As Seen On TV)

MONTE CARLO
\$14.95
 Beige or Black Patent



Remember Easter Is Just Around The Corner April 17, this year

PINWHEEL
13.95



This Product Has No Connection With the American Red Cross.

SPRING and SUMMER **SUITS**

"CUSTOM TAILORED" To Fit You

Priced From **\$75⁰⁰**

WOOLS and DACRONS LIGHT or REGULAR WEIGHT

"OUR CUSTOM TAILORED CLOTHES ARE NOT EXPENSIVE . . . THEY JUST LOOK THAT WAY!"

CARL CAPLIN CLOTHES
 HARRY ROBERTS — CARL CAPLIN
MAYFLOWER HOTEL
 PLYMOUTH — GL 3-0790



★ **SAXTON'S** ★

PAVE

CONSTRUCTION

WALLS

If You Don't Mind a Little Inconvenience To Save a Lot of Money Then Make Your Way Through The Workmen and Materials To Our Sensational Sale

dynamic NEW features
BOLENS

BRAND NEW Previous Year Model
19" ROTARY Self Propelled POWER MOWER
 Regularly \$89.95
NOW ONLY \$49⁹⁵

Featuring Step-O-Matic and All-in-One Control

BOLENS Previous Year Model
BRAND NEW 2-WHEEL TRACTOR
 Plus Cultivator Attachment A \$286.95 Value
Both for Only \$179⁹⁵



BOLENS NEW RIDEMASTER
 America's most exciting RIDING MOWER

BRAND NEW Previous Year Model
 Reg. \$410⁵⁶
NOW ONLY \$295⁰⁰

- 6-speed Verso-Matic and reverse
- Full 26" cut
- 5 1/2 hp, 4-cycle engine
- 6 work-saving attachments

CHANGE TILLER TO MOWER IN 30 SECONDS!

BRAND NEW 3-IN-1-UNIT Power Pac Handle-Tiller and Mower
 Previous Year Model
 Regular \$266.50
Now Only \$149⁹⁵



WE SERVICE WHAT WE SELL

GLORION FERTILIZER 4-8-8 25 Lb. Bag Reg. \$3.25	DIAMOND LAWN FOOD 10-6-4 25 Lb. Bag Reg. \$2.40
-----------------------------------------------------------------	-----------------------------------------------------------------

We Have A Complete Line of Seed Starter Kits At 29c & 49c Also Dormant Tree Spray & Sprayers — Pruning Tools — Paint

"Everything For The Lawn And Garden But The Rain"

SAXTON'S OPEN MON. — SAT. 8:30 To 6 WE DELIVER

2 Blocks East of Main St. — Across From Kollogg Park
 587 W. Ann Arbor Trail, Plymouth . . . GL 3-6250

WILLOUGHBY SHOES
 322 S. MAIN ST. — PLYMOUTH — GL 3-3373

COUNTRY PLATTERS

LES CARROLL

Have you ever noticed at parties when the group gets to harmonizing, most of the singing is of songs of yesteryear? Somehow time adds enchantment to songs and they bring back many memories.

An LP, "Al Jolson—The World's Greatest Entertainer," is an album of such songs, and Al's singing of them will bring many happy memories. And "Harmonizin' With the Mills Brothers" is another fine collection of old



songs that will give you that "sing-along feeling." In another album of old favorites, "Golden Award Songs," Crazy Otto's playing is of such infectious gaiety it can't help but brighten your day (all Decca).

For an exciting treasure chest of Old songs, the three volumes of "American Favorite Ballads" by Pete Seeger, and the three volumes, "Guy Carawan Sings," are hard to beat. Packed into these recordings are most of the best of the Early American songs—sung with such zest and with excellent five-string banjo and guitar picking, as to give one a

feeling of stepping back into time (all Folkways).

In the album, "At the Village Gate" and "Sing'a Man," Brock Peters brings both a magnificent singing voice and the ability to portray songs as vividly as an artist painting on canvas (both United Artists). And for more good folk singing you will find the album, "The Cisco Special" by Cisco Houston (Vanguard) and "Hard Travelin'," by the Tarriers (United Artists) exceptionally pleasing listening.

On the country side, "Hank Snow Sings Jimmie Rodgers' Songs," is an excellently sung album of some of Jimmie's most famous songs (RCA). And popular Rose Maddox has re-recorded 12 of her biggest hits, ranging from gay toe-tapping tunes to slow sorrowful ballads, in "The One Rose" (Capitol).

Fine singles releases are "The Old Lampighter" (The Browns, RCA); "The World Keeps Turning" (Tony Douglas, D); "Accidentally on Purpose" (George Jones, Mercury); "Is It Wrong" (Webb Pierce, Decca); "Above and Beyond" (Buck Owens, Capitol); "Come on In" (Country Johnny Mathis, D); "Money, Marbles & Chalk" (Reno & Smiley, King); "Top Gun" (Benny Martin, Decca); "Whirlwind" (Doug Bragg, D); "When Jesus Beckons Me Home" (Stanley Bros., King); "That's All I Got From You" (James O'Gwynn, Mercury); and "Walkin' and Talkin'" (Hank Snow, RCA).

WEEKLY CROSSWORD PUZZLE

Musical Instrument

Here's the Answer

HORIZONTAL	VERTICAL
1 Depicted musical instrument	1 Greek philosopher
2 Sad cry	2 Draw back
3 Snake	3 Chill
4 It is — of metal	4 Position
5 Goddess of infatuation	5 Part of the face
6 Carols	6 Sand
7 Church season	7 Church season
8 Rim	8 Rim
9 Part of "be"	9 Part of "be"
10 Gibbon	10 Gibbon
11 Worships	11 Worships
12 Staid	12 Staid
13 Older (ab.)	13 Older (ab.)
14 Hunting dogs	14 Hunting dogs
15 Sun god	15 Sun god
16 Galle	16 Galle
17 Encourager	17 Encourager
18 Mammal	18 Mammal
19 Otherwise	19 Otherwise
20 French article	20 French article
21 State (ab.)	21 State (ab.)
22 Not (prefix)	22 Not (prefix)
23 Palm lily	23 Palm lily
24 Opposed	24 Opposed
25 Feminine appellation	25 Feminine appellation
26 Vegetable	26 Vegetable
27 Rumanian city	27 Rumanian city
28 Anent	28 Anent
29 Accompanies	29 Accompanies
30 Low German (ab.)	30 Low German (ab.)
31 New Zealand lake	31 New Zealand lake
32 English river	32 English river
33 Oriental porgy	33 Oriental porgy
34 Remove	34 Remove
35 It is shaped from a bar	35 It is shaped from a bar
36 Paradise	36 Paradise
37 Feigns	37 Feigns
38 Greet	38 Greet
39 Lily Maid of Astolat	39 Lily Maid of Astolat
40 Excoriate	40 Excoriate
41 Lacked	41 Lacked
42 Domestic	42 Domestic
43 Numerals	43 Numerals
44 Street (ab.)	44 Street (ab.)
45 Fish	45 Fish
46 Hebrew measure	46 Hebrew measure
47 Demolish	47 Demolish
48 Horse's gait	48 Horse's gait
49 Malt beverage	49 Malt beverage
50 Brown	50 Brown
51 Half an era	51 Half an era
52 Direction (ab.)	52 Direction (ab.)

DAVIS & LENT

EASTER STYLES

to match your "dress up" mood



PLYMOUTH, MICH.

EASTER WILL BE HERE BEFORE YOU KNOW IT! CHECK WARDROBE NEEDS NOW!

Fashion Parade of Suits, Shirts, Ties, Accessories

Time will fly from now till Easter! To avoid the last-minute rush and enjoy peak selections of everything you'll wear on that dress-up occasion, come in now. We've got the styles that will do you proud satiatorily... at prices that will do you good financially!



SUITS and TOPCOATS

BY HART, SCHAFFNER & MARX CURLEE and ROSE BROS.

\$39⁵⁰ To \$85⁰⁰

Also Check Our "Competitor Suit" For A Suit Under \$50.00

SPORT COATS

weigh in LIGHT for Spring

by HART, SCHAFFNER & MARX and ROSE BROTHERS

\$27⁵⁰ To \$49⁵⁰

CONTRASTING SLACKS AVAILABLE

Let SPRING Go to Your HEAD

Soft crushable crowns, snap brims and sleek brands are new in felt. Tyrolean hats and even Derbys will be worn. Let us show you our complete selection at the prices you care to pay.

HATS by STETSON and PORTIS \$7⁹⁵ To \$15⁰⁰



Dress SHIRTS

by Arrow

All-White Shirts In All the Newest Collar Styles... Also Wash and Wear Shirts

Priced From \$4²⁵



NEW TRIM TIES

Big group of the new slim ties as well as some bow ties in silk, rayon and wool. All types of patterns and colors...

\$1⁵⁰ To \$2⁵⁰

MEN'S HOSE

In DASHING SPRING PATTERNS and PLAIN

From 75¢ A Pair

Initial CUFF LINKS and Matching SETS

Priced From \$2⁰⁰

HandKERCHIEFS

by Arrow

3 in a Box only \$1⁵⁰ & \$2⁰⁰



Junior Goes

CONTINENTAL

— Like Dad

Spring Word of BOYS' WEAR

Sizes 6 to 20 and Husky and Slim Sizes

- SPORT COATS
- Arrow White Dress Shirts
- SPORT SHIRTS
- SLACKS
- JACKETS
- TIES

➤ SURREY COATS Sizes 8-20



Plymouth Stores Open Til 9 Friday's

BUY NOW and SAVE! during our big once-a-year factory-authorized

Magnavox CLEARANCE SALE

For a Limited Time Only!



PREMIERE 24" TV

Deluxe Console with Wireless Remote Control, Power Tuning, 3 Speakers

Mahogany Reg. \$399.50
 Sale \$369⁵⁰
 Cherry Reg. \$425.00
 Sale \$379⁵⁰
 Walnut Reg. \$425.00
 Sale \$379⁵⁰



The AMERICANA 21"

Here's your once-a-year opportunity to enjoy world famous Magnavox quality at substantial savings to you: dependable Magnapower chassis—"custom tuning" area selector switch—21" optical screen—convenient picture-side controls—Magnavox up-front speaker. Several beautiful finishes.

NOW ONLY \$229⁹⁰
 In mahogany

PRIOR YEAR — FLOOR SAMPLES

- MAGNAVISION 21" Table Model with built-in antenna, roll-around caster cart, Cherry finish. Sale \$229⁹⁰ Regular \$250.00
- BROADVIEW 24" Table Model with legs, 2 - 5" speakers, mahogany cabinet finish. Sale \$239⁹⁰ Regular \$259.90
- MAGNAVISION 21" — Table Model with built in antenna, tapered legs. Mahogany finish. Sale \$199⁹⁰ Regular \$215.00

STEREO CLEARANCE

- "Aristocrat" self contained stereo, 6 speakers, diamond stereo stylus, American Walnut, Cane front and side panels. Was 209.50 \$189⁵⁰
- "Super Magnasonic" stereo ensemble, 30 watt amp., 8 speakers, (2-15", 2-12", 2-5", 2-4") genuine Cherry finish. Was 424.00 \$349⁵⁰
- "Continental stereo" with companion speaker, twin 25 watt amps., 2 exponential horns, 2-15" bass, deluxe 14 tube radio, Genuine Cherry cabinet. Reg. 697.00 \$489⁵⁰
- "Concerto" Matched stereo ensemble, 6 speakers, 10 watt amp., record storage, oak finish. Was 259.00 \$209⁵⁰

- 21" Optically Filtered Television
 - Four Magnavox High Fidelity Speakers
 - Stereo Phonograph Plus complete Stereo System in One Beautiful Cabinet
- SAVE \$50 NOW ONLY \$339⁹⁰
- In mahogany. Slightly higher in cherry, dark American or light Danish walnut finishes.



See and hear this complete hi-fi stereo system all in one beautiful furniture cabinet: powerful stereo amplifiers—four Magnavox high fidelity speakers—tone control—exclusive Magnavox precision 4-speed record changer with Stereo Diamond Pick-up that plays all recordings. Nothing else to buy!

SAVE \$40 NOW ONLY \$159⁵⁰
 In mahogany

Selection of Trade-In T.V. & PHONOS
 Completely Reconditioned. Ideal for the extra set for the kids
 From \$35⁰⁰ Up

BLUNK'S, Inc.
 349 Penniman Avenue Plymouth Glenview 3-6300

DAVIS & LENT

Where Your Money's Well Spent
 336 S. MAIN STREET — PLYMOUTH — GL 3-5260

FREE CONVENIENT PARKING AT REAR ENTRANCE TO OUR STORE

NOW!

IN OUR
**NEW
LOCATION**

**127
S. MAIN ST.**

Across From Plymouth High

CADILLAC DRAPERY

ROBERTA STEELE
PROPRIETOR

Now at
Breneman's

Every Monday Night
7:00 p.m. to 9:00 p.m.

Informal Modeling

of Sub-teen and Girls'

size 7-14

Showing

Dresses, Coats and Sportswear

BRENEMAN'S

Toys and Children's Clothing

932 Ann Arbor Tr.

GL 3-0813

Most Plymouth Stores

Open Til 9 Friday's

FILLERS

Bound to Happen

French explorer Henri Lhote reported that a motorist hit a tree in the Sahara Desert—the only tree for 1,000 miles. "I don't see how he could have done it," Lhote said.

Boy and His Pal

High school student Robert Orr, 19, admitted before an Atlanta, Ga., judge that he stole the same alligator three times from the city zoo because he "just loves animals."

Playing It Safe

Police asked Pierre, S. D., school officials to keep office safes open at night after burglars ruined a \$4,000 school safe to get \$20.

We'd All Like to Know

London, England, marriage bureau director Heather Jenner has left for North Africa to visit harems. "I'm going to spend my time nosing around harems," she said. "I want to find out how arranged harem marriages work out."

My Neighbors



"What's the matter with you... this is delicious!"

MINERVA'S



Let's take a peek
at Easter...

To put best looks forward for Easter and after—stop in now to see our big, stunning selection of ready-to-wear. Included are all the newest fabrics and smartest styles tailored in masterly manner with careful attention to detail. Right now we are jammed with lovely creations... Select from our famous brands—Now!

- Donny Brook Originals **Easter Suits \$29⁹⁵ to \$39⁹⁵**
- Forever Young **Easter Dresses \$10⁹⁵ to \$29⁹⁵**
- Berkshire
- Jonathan Logan
- Marlee **Easter Coats \$24⁹⁵ to \$49⁹⁵**
- Other Brands
- Lofties **Easter Skirts \$5⁹⁸ to \$10⁹⁸**
- Bernhard Altmann
- Chestnut Hill
- Canterbury **Easter Blouses \$2⁹⁸ to \$5⁹⁸**
- Lofties

Accessories
Purses — Gloves

MINERVA'S

Women's — Children's — Infants' Wear

"Save While You Spend" — S&H Green Stamps

857 Penniman (opp. U. S. Post Office) GL 3-3065

The Happiest
Girls in the
**EASTER
PARADE**
Get Their
Wardrobe
at

MINERVA'S



SAVE UP TO



OR MORE

PRE-EASTER SALE

NO
MONEY
DOWN
UP TO
2 YRS.
TO
PAY



LIVING ROOM BUYS Low Price! SAVE on NEW BEDROOM

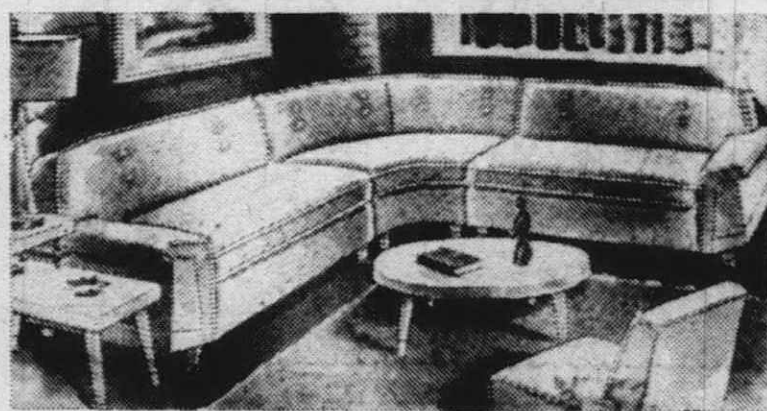

7 PIECE SECTIONAL OUTFIT

Consists Of
3 pc. sectional sofa, chair
step table, table lamp,
cocktail table.

Discount price **\$199**



Just Imagine —
Not ONE, But TWO Outfits

6 pieces —
2 head boards
2 sets bedding

\$109

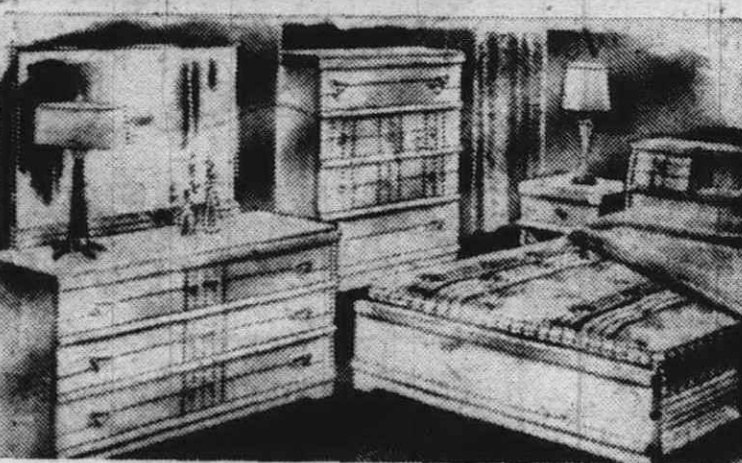

7-PC. MODERN BEDROOM SUITE

WALNUT, MAPLE OR BLOND WOODS

- 1-large double dresser & mirror
- 2-innerspring mattress
- 3-box spring
- 4-large chest of drawers
- 5-book case bed
- 6-dresser lamp
- 7-throw rug

DISCOUNT PRICE

\$149

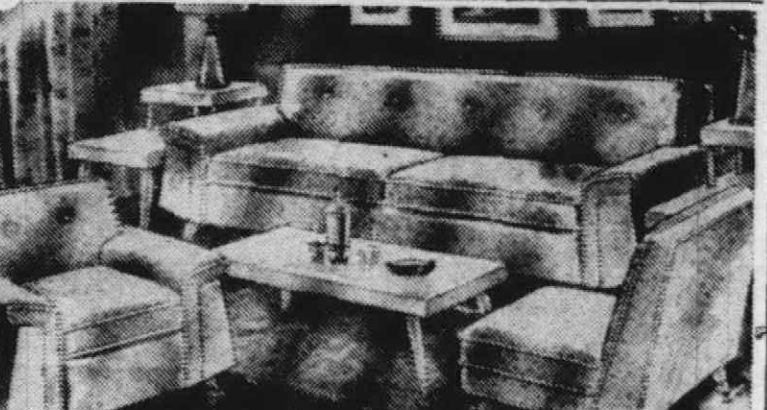

6-PIECE LIVING ROOM

Sofa-Chair-Steptable
Occ. chair, cocktail table,
table lamp.

Discount Price **\$139**



mattress
clearance

150 Nationally adv. inner-
springs & box springs, all
sizes & makes.

1/2 from
\$15-19-24-29
off on all mattresses

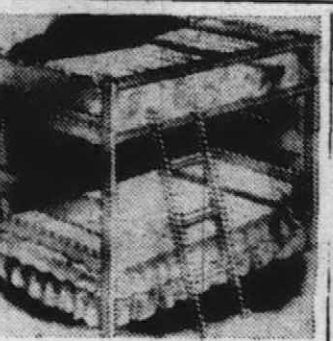

Complete Bunk Bed!

2 sets of box
spring & innerspring
combination.

YES **\$89**
ONLY



5 Piece colonial
dresser-mirror
boxspring & mattress
dresser lamp

Only **\$119**

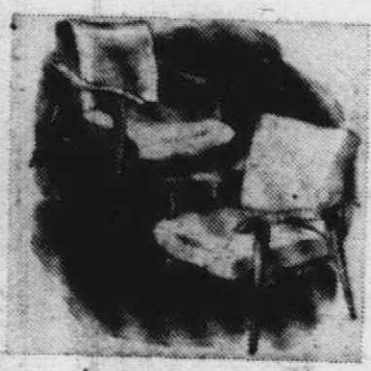

PAIR OF NEW CHAIRS!

not-one
2-Chairs
imagine
2 for—

\$24⁹⁵



PLATFORM - ROCKERS

50 asst.
rockers
up to
\$59.00 up

Discount Prices From **\$17⁹⁵**

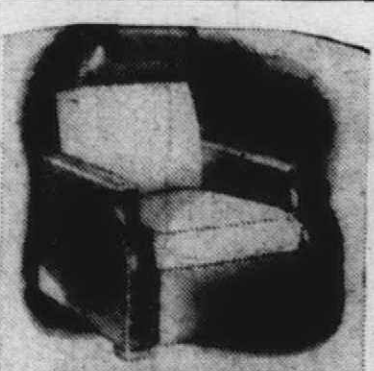

CONTOUR CHAIR BUY!

all colors
and styles
discount price

Jumbo-Size starting at **\$59**

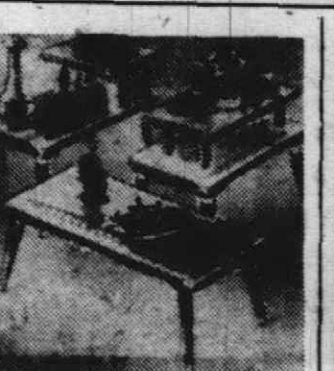

100 Asst. Tables

low as
all
colors **\$7⁹⁵**

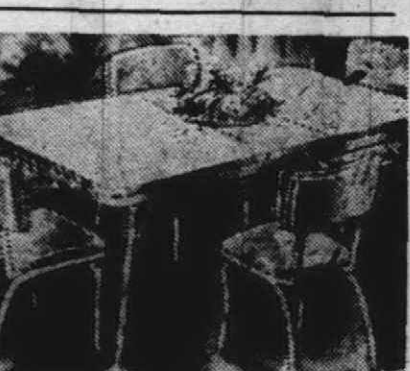

5 Pc. Bronze Chrome

UP TO 1/2 OFF ONLY **\$49**

Women's Better Quality Easter Finery at Thrifty Prices!

Kresge's

the family's choice

Just Say
"Charge It"
At Kresge's

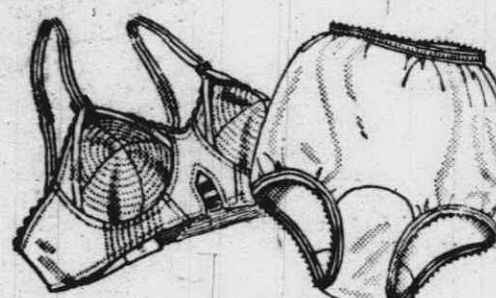

WASH 'N' WEAR COTTON **\$1⁰⁰**
BRA-32-36A, 32-38B.

WOMEN'S NYL-
CREST PANTIES **49-59**

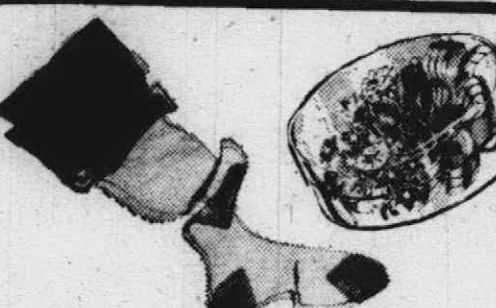

SEAMLESS, MICRO-MESH **98¢**
OR ULTRA-SHEER NYLONS. **98¢** pr.

LIFE-LIKE EASTER FLOWER
CORSAGE WITH PIN. **59¢**



PINE TEXTURED PLASTIC
PURSES—NEW SHAPES. **\$1⁹⁹**
plus tax

MATCHING EARRING, PIN,
NECKLACE, BRACELET SET. **\$1⁰⁰**
plus tax



LACE TRIM, WHITE NYLON
FULL SLIP; SIZES 32-40. **\$2⁹⁸**

WOMEN'S WHITE, COLOR
TRIM ACETATE HALF SLIP. **\$1⁰⁰**

Trimmed
with Lace
and Fine
Embroidery!

BLOUSES

\$1⁹⁸ \$2⁹⁸
and

Designed to capture a flattering glance. Enchanting
cotton basize and broadcloth tuck-in or overblouse
styles. Embroidered bodice, collar or lace trim neck-
line... back or front button closure, short sleeves.
White and colors. 32-38.



Slim-Lined Double Woven

GLOVES

\$1⁰⁰
PR.

Spring at your finger tips. Hand detailing, em-
broided and scalloped borders in stylish,
washable gloves. White, pastel, two-tones in
cotton, nylon and styled rayon shirtings.

Just Say
"Charge It"
At Kresge's

360 S. MAIN OPEN FRIDAYS TIL 9 P.M. PLYMOUTH

S. S. KRESGE COMPANY

EVANS DISCOUNT STORE

Open Mon., Tues., Wed., Thur. & Sat. 10 a.m. to 6 p.m.—Fri. 10 a.m. to 9 p.m.
FURNITURE - APPLIANCES - LINOLEUM - CARPETING - PLYMOUTH'S ONLY DISCOUNT STORE
595 Forest Ave. at Wing St.—Plymouth—Next to Krogers—Glenview 3-6210

TERMS

TERMS

At FISHER'S . . . the family choice of NEW EASTER SHOES

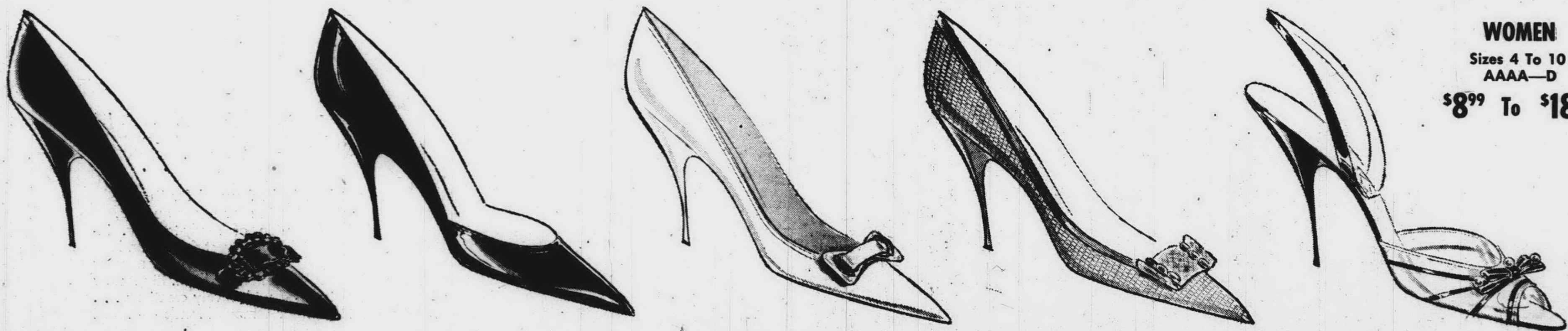

WOMEN
 Sizes 4 To 10
 AAAA—D
\$8⁹⁹ To \$18⁹⁹

GO AHEAD AND CHOOSE! WE HAVE THE SELECTION FOR YOUR EASTER WARDROBE SELECT FROM

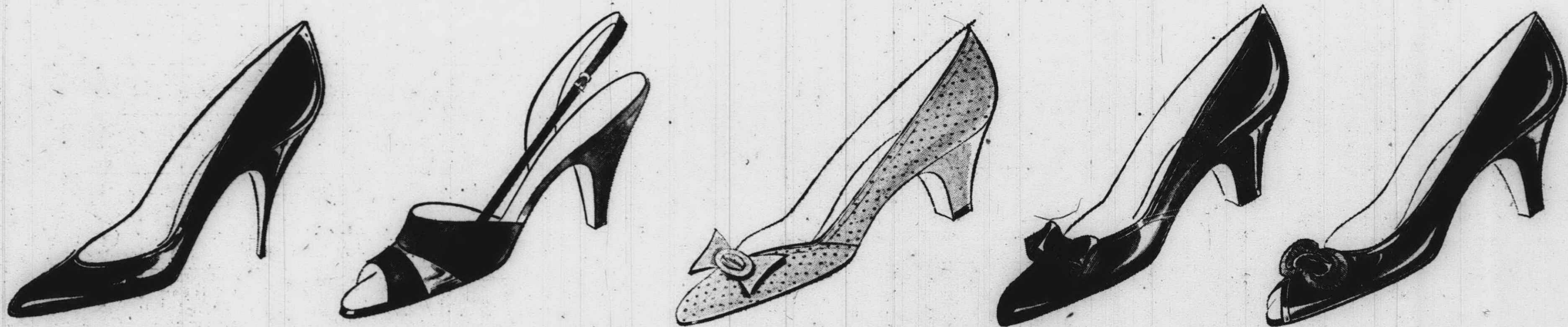

NATIONALLY KNOWN BRANDS LIFE STRIDE - AIR STEP - TWEEDIES - SMARTAIRE - PARADISE KITTENS AND OTHERS

GROWING GIRLS
 Sizes 4½ To 9
\$5⁹⁹ To \$9⁹⁹

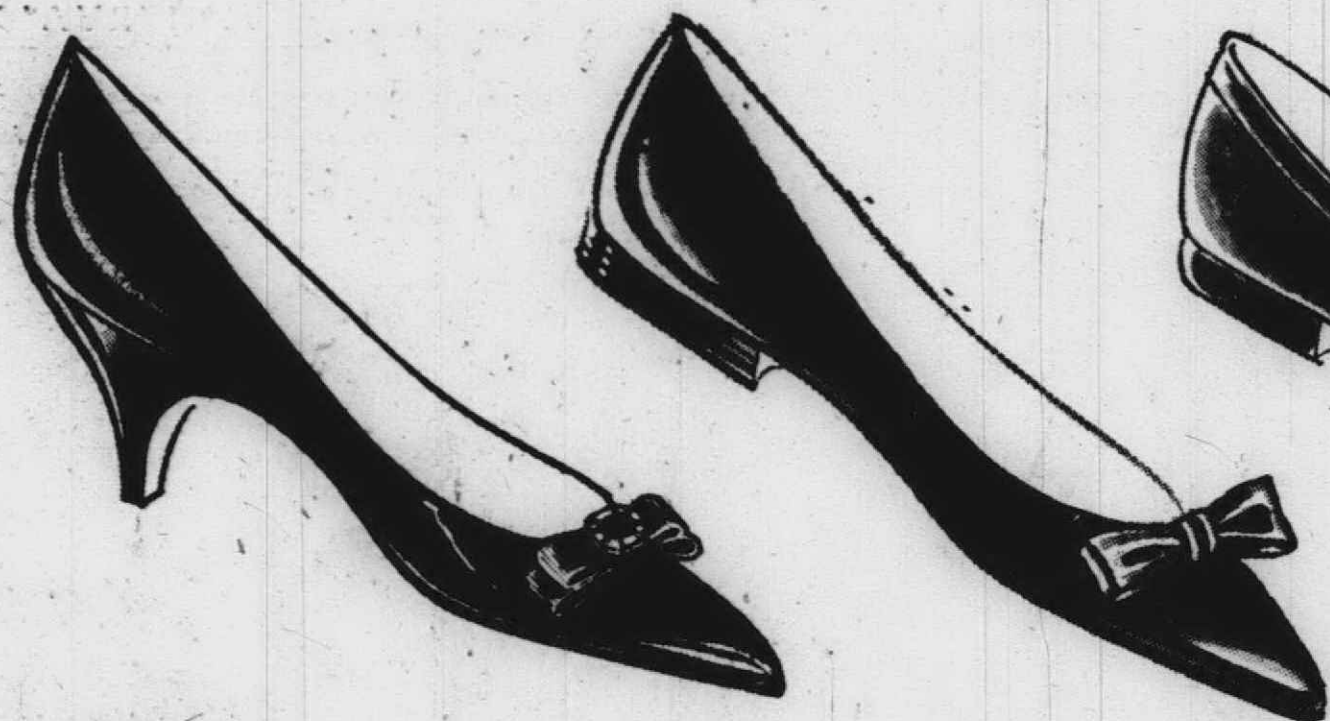

CASUALS
 For All Occasions
\$7⁹⁹ To \$11⁹⁹

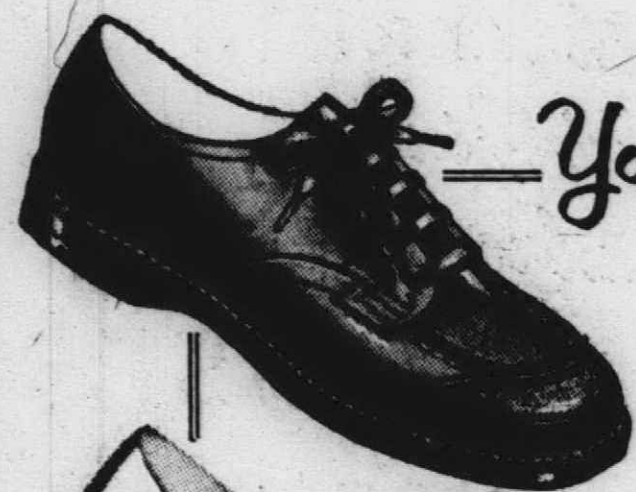
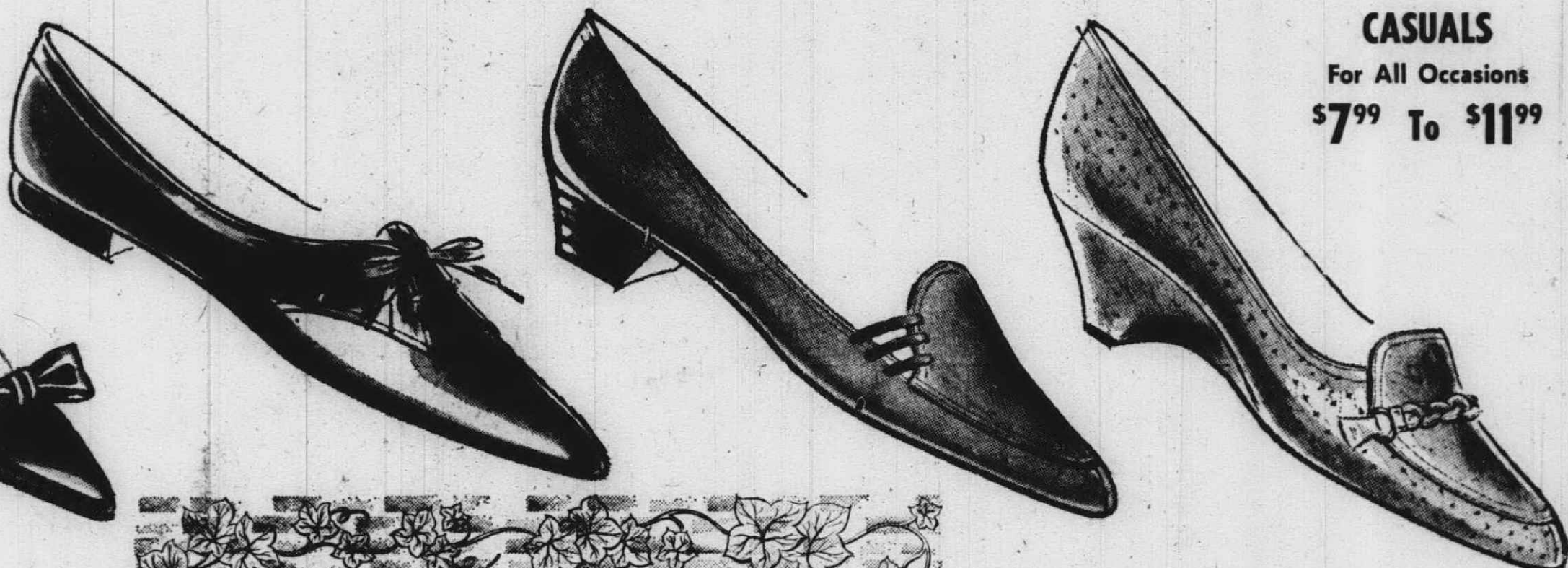

Young steps to Easter



Good shoes, well-fitted, are a must for growing feet. That's why we've used only the finest materials and workmanship in Buster Brown Shoes for more than three generations. And we take such care to ensure your child a perfect fit with the famous Buster Brown 6-Point Fitting Plan.

\$4⁹⁹ To \$8⁹⁹

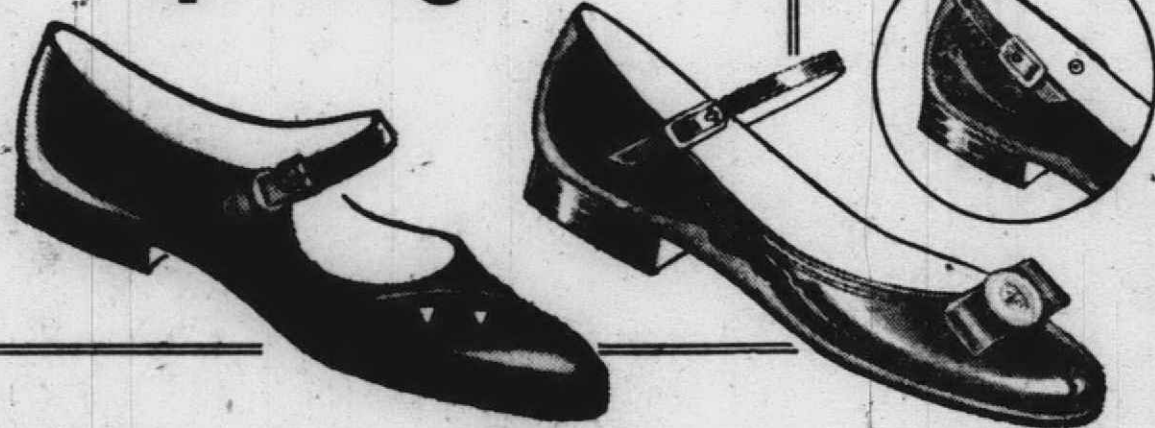

SMART SHOES For A Man's Easter
ROBLEE - PEDWIN

PEDWIN
 for Men
 from **\$9⁹⁹ to \$11⁹⁹**



ROBLEE
 for Men
 from **\$12⁹⁹ to \$18⁹⁹**

family headquarters

It's time to outfit the whole family with smart new spring shoes. Ours are quality made of fine leathers in dark colors, Easter-egg pastels, new whites. See many shoes for dress, work and play.

for
 new
Spring
SHOES

To Complete Your Wardrobe

- ★ Select from Our Fine Array of Hand Bags
- ★ Nylons and Accessories
- ★ Hose for Men and Boys'

Fisher's

"Your Family Shoe Stores"
 Serving Western Wayne County

290 S. MAIN, PLYMOUTH
 DETROIT PLYMOUTH RD. AT EVERGREEN WAYNE 3611 S. WAYNE RD.

A perfect pair...



\$19⁹⁵
 To
\$29⁹⁵

For the man who will wear nothing else, Florsheim offers a complete new selection of finer-than-ever shoes. New leathers, new lasts, new patterns—everything to suit the discriminating taste, yet all built with the traditional quality that has made Florsheim the standard of fine shoe value for over 65 years.



BOYS' SHOES In Step With Easter



BOY SCOUT
\$9⁹⁵

BOYS'
\$7⁹⁹ to \$9⁹⁹

Nothing Cleans Up Like One of Our Powerful Want Ads

<p>Moving and Storage</p> <p>WHITS</p> <p>Rent-A-Truck</p> <p>Move yourself and save two-thirds. Pick-ups, stakes, lifts, gates and vans.</p> <p>IT COSTS SO LITTLE TO RENT A TRUCK</p> <p>Whits Rentals</p> <p>59 Ecorse Ypsilanti HUinter 2-4434</p> <p>REDFORD</p> <p>Moving & Storage</p> <p>640 STARKWEATHER GL 3-4263</p> <p>Agents</p> <p>Allied Van Lines</p> <p>Nation-Wide Moving</p> <p>Main Office 16895 Lahser, Detroit, 19 Or KE 1-0100 Nights Sundays & Holidays KE 4-2500 We Pay All Toll Charges</p> <p>PIANO and refrigerator moving. Leonard Millross. GL 3-3620</p> <p>Music Teacher</p> <p>PIANO TEACHER</p> <p>Experienced & Qualified Classical Popular</p> <p>at your home</p> <p>Summer Clin. as MRS. LOTA HOFFMAN 17941 Mayfield, CA 1-5572</p> <p>VIOLIN AND VIOLA teacher.</p> <p>Experienced. Marjorie Mackenzie, 780 South Evergreen, Plymouth, GL 3-2689.</p> <p>ELEMENTARY piano students. \$2 per lesson. Mrs. Barbara Carpenter, 41121 Greenbrook Lane, Plymouth, GL 3-5796.</p> <p>INSTRUMENTAL organ, piano and voice. Competent and experienced teachers. Some instructions given in home. G.E. Gardner Studios, 100 N. Center, Novisville, Mich. Fieldbrook 9-1894.</p> <p>PRIVATE INSTRUCTIONS</p> <p>ON ALL INSTRUMENTS</p> <p>The finest staff of professional instructors in Michigan.</p> <p>WE SELL WE RENT WE REPAIR</p> <p>ALL INSTRUMENTS</p> <p>Plymouth Music Co.</p> <p>204 S. Main GL 3-0331</p>	<p>Painting & Decorating</p> <p>CLYDE'S</p> <p>PAINTING & PAPERING MY SERVICE</p> <p>YOUR HOME BEAUTIFUL</p> <p>304 South Main St., Northville FI 9-0110</p> <p>INTERIOR AND EXTERIOR</p> <p>painting and repairs, window and wall washing, wallpaper hanging, plastering. Brick work and block work. Commercial painting. Phone FR 9-1074. Sizeable. Phone FR 9-1074.</p> <p>PAINTING AND PAPER HANGING. KE 4-7515.</p> <p>A-1 Painting</p> <p>Have Brush, Will Travel. 1. Special prices until May 1. Free estimates. Call after 3:30 p.m.</p> <p>DON BERRY</p> <p>GA 1-0236</p> <p>Finest in Decorating</p> <p>Latest Custom Colors</p> <p>Wallpapers with matching fabrics. Reasonable Rates</p> <p>Sinceworth</p> <p>KE 7-8130. Days VE 5-8898 evenings</p> <p>Painting Wall Papering</p> <p>Murals Sanitas</p> <p>Free Estimates</p> <p>GA 2-2856</p> <p>Painting and decorating. For a real good job, call GL 3-0167.</p> <p>5 Rooms - 1 Coat \$75.00</p> <p>PAINT NOT FURNISHED TO 8-6009</p> <p>Plastering</p> <p>LATHING & PLASTERING DEARDOFF BROS.</p> <p>KE. 2-2144</p> <p>REPAIR, remodeling, new. Free estimates, reasonable. Complete, clean workmanship. Accountual call 3-8690.</p> <p>Plumbing & Heating</p> <p>Glenn C. Long</p> <p>PLUMBING & HEATING</p> <p>ELECTRIC SEWER CLEANING</p> <p>43300 Seven Mile Phone Fieldbrook 9-0373</p> <p>John J. Cumming</p> <p>PLUMBING & HEATING</p> <p>New Work - Repair Work Electric Sewer Cleaning</p> <p>24 HOUR SERVICE GL 3-4622</p> <p>9068 ROCKER PLYMOUTH</p>	<p>Plumbing & Heating</p> <p>BATHROOM MODERNIZATION</p> <p>New house work and repairs. Visit our showroom. Select color desired. Three years warranty.</p> <p>PLYMOUTH PLUMBING AND HEATING SUPPLY CO.</p> <p>146 W. Liberty, Plymouth GL 3-2882 or GL 3-2278</p> <p>BONNIE PLUMBING</p> <p>Electric sewer cleaning Drains cleaned by Electricity</p> <p>\$3 to \$10 work, call for guaranteed service.</p> <p>BONNIE Evenings KE 7-0469</p> <p>Printing</p> <p>Fine Raised Heliograving</p> <p>Business Cards</p> <p>Smartly Styled Elegantly Executed</p> <p>We invite you to make your selection from our complete catalog.</p> <p>250 \$5.50 500 \$6.50 1000 \$8.50</p> <p>10-DAY DELIVERY</p> <p>Cuts available Color available</p> <p>FREE</p> <p>ATTRACTIVE CARD CASE WITH ORDER</p> <p>THE LIVONIAN</p> <p>REDFORD OBSERVER</p> <p>33050 Five Mile Rd. Livonia</p> <p>THE PLYMOUTH MAIL</p> <p>Main Street Plymouth</p> <p>Roofing and Sheet Metal</p> <p>Eavestrough—Roofing</p> <p>Siding Built-up Roofs Hot Asphalt</p> <p>Expert roofing of Barns & Home is Our Business</p> <p>FREE ESTIMATES</p> <p>WORK GUARANTEED</p> <p>HARRY W. TAYLOR</p> <p>9717 Horton St., Livonia Phone GARfield 1-1728</p> <p>Firebaugh & Reynolds</p> <p>Roofing, Siding & Sheet Metal</p> <p>26448 Grand River KE 1-6000</p> <p>Use Our Classifieds They Bring Results</p>	<p>Shoe Repair</p> <p>FRANK DAVIS SHOE repairing. We sell good quality work shoes. 34158 Plymouth Rd., across from Howard's Market.</p> <p>WE MAKE ORTHOPEDIC SHOE CORRECTORS</p> <p>Pigeon toes wedges—testing out how leg wears & knock knees, pronation in shoes, age-pronation in adolescence.</p> <p>At the first sign of foot trouble have your foot doctor check your child's feet carefully. A periodic check-up is the best assurance of good foot health.</p> <p>WE WILL FILL YOUR DOCTOR'S PRESCRIPTION</p> <p>We recommend and sell Child Life for children. Red Wing shoes for men. Dress shoes for men.</p> <p>WELL'S SHOE STORE</p> <p>23545 Five Mile Rd. Near Beech, KE 3-1258</p> <p>TV Service</p> <p>AMOS TV-RADIO</p> <p>Car Radio - Record Player HiFi</p> <p>SERVICE</p> <p>CALL GL 3-2977</p> <p>COME IN 8830 N. Grace PLYMOUTH</p> <p>Prompt, Courteous, A-1 TV Service in home for less \$1 off on 1st repair job.</p> <p>CALL KE 4-6265</p> <p>STATE TV License No. 160</p> <p>33050 Five Mile, Livonia</p>	<p>Upholstering</p> <p>FRANK DAVIS SHOE repairing. We sell good quality work shoes. 34158 Plymouth Rd., across from Howard's Market.</p> <p>WE MAKE ORTHOPEDIC SHOE CORRECTORS</p> <p>Pigeon toes wedges—testing out how leg wears & knock knees, pronation in shoes, age-pronation in adolescence.</p> <p>At the first sign of foot trouble have your foot doctor check your child's feet carefully. A periodic check-up is the best assurance of good foot health.</p> <p>WE WILL FILL YOUR DOCTOR'S PRESCRIPTION</p> <p>We recommend and sell Child Life for children. Red Wing shoes for men. Dress shoes for men.</p> <p>WELL'S SHOE STORE</p> <p>23545 Five Mile Rd. Near Beech, KE 3-1258</p> <p>TV Service</p> <p>AMOS TV-RADIO</p> <p>Car Radio - Record Player HiFi</p> <p>SERVICE</p> <p>CALL GL 3-2977</p> <p>COME IN 8830 N. Grace PLYMOUTH</p> <p>Prompt, Courteous, A-1 TV Service in home for less \$1 off on 1st repair job.</p> <p>CALL KE 4-6265</p> <p>STATE TV License No. 160</p> <p>33050 Five Mile, Livonia</p>	<p>Upholstering</p> <p>FRANK DAVIS SHOE repairing. We sell good quality work shoes. 34158 Plymouth Rd., across from Howard's Market.</p> <p>WE MAKE ORTHOPEDIC SHOE CORRECTORS</p> <p>Pigeon toes wedges—testing out how leg wears & knock knees, pronation in shoes, age-pronation in adolescence.</p> <p>At the first sign of foot trouble have your foot doctor check your child's feet carefully. A periodic check-up is the best assurance of good foot health.</p> <p>WE WILL FILL YOUR DOCTOR'S PRESCRIPTION</p> <p>We recommend and sell Child Life for children. Red Wing shoes for men. Dress shoes for men.</p> <p>WELL'S SHOE STORE</p> <p>23545 Five Mile Rd. Near Beech, KE 3-1258</p> <p>TV Service</p> <p>AMOS TV-RADIO</p> <p>Car Radio - Record Player HiFi</p> <p>SERVICE</p> <p>CALL GL 3-2977</p> <p>COME IN 8830 N. Grace PLYMOUTH</p> <p>Prompt, Courteous, A-1 TV Service in home for less \$1 off on 1st repair job.</p> <p>CALL KE 4-6265</p> <p>STATE TV License No. 160</p> <p>33050 Five Mile, Livonia</p>
----------------------------------------------------------------------------------------------------------------------------------------------------------------------------------------------------------------------------------------------------------------------------------------------------------------------------------------------------------------------------------------------------------------------------------------------------------------------------------------------------------------------------------------------------------------------------------------------------------------------------------------------------------------------------------------------------------------------------------------------------------------------------------------------------------------------------------------------------------------------------------------------------------------------------------------------------------------------------------------------------------------------------------------------------------------------------------------------------------------------------------------------------------------------------------------------------------------------------------------------------------------------------------------------------------------------------------------------------------------------------------------------------------------------------------------------------------------------------------------------------------------------------------------------------------------------------------------------------------------------------------------	------------------------------------------------------------------------------------------------------------------------------------------------------------------------------------------------------------------------------------------------------------------------------------------------------------------------------------------------------------------------------------------------------------------------------------------------------------------------------------------------------------------------------------------------------------------------------------------------------------------------------------------------------------------------------------------------------------------------------------------------------------------------------------------------------------------------------------------------------------------------------------------------------------------------------------------------------------------------------------------------------------------------------------------------------------------------------------------------------------------------------------------------------------------------------------------------------------------------------------------------------------------------------------------------------------------------------------------------------------------------------------------------------------------------------------------------------------------------------------------------------------------------------------------------------------------------------------------------------------------------------------------------------------------------------------------------------------	---------------------------------------------------------------------------------------------------------------------------------------------------------------------------------------------------------------------------------------------------------------------------------------------------------------------------------------------------------------------------------------------------------------------------------------------------------------------------------------------------------------------------------------------------------------------------------------------------------------------------------------------------------------------------------------------------------------------------------------------------------------------------------------------------------------------------------------------------------------------------------------------------------------------------------------------------------------------------------------------------------------------------------------------------------------------------------------------------------------------------------------------------------------------------------------------------------------------------------------------------------------------------------------------------------------------------------------------------------------------------------------------------------------------------------------------------------------------------------------------------------------------------------------------------------------------------------------------------------------	----------------------------------------------------------------------------------------------------------------------------------------------------------------------------------------------------------------------------------------------------------------------------------------------------------------------------------------------------------------------------------------------------------------------------------------------------------------------------------------------------------------------------------------------------------------------------------------------------------------------------------------------------------------------------------------------------------------------------------------------------------------------------------------------------------------------------------------------------------------------------------------------------------------------------------------------------------------------------------------------------------------------------------------------------------------------------------------------------------------------	-----------------------------------------------------------------------------------------------------------------------------------------------------------------------------------------------------------------------------------------------------------------------------------------------------------------------------------------------------------------------------------------------------------------------------------------------------------------------------------------------------------------------------------------------------------------------------------------------------------------------------------------------------------------------------------------------------------------------------------------------------------------------------------------------------------------------------------------------------------------------------------------------------------------------------------------------------------------------------------------------------------------------------------------------------------------------------------------------------------------------	-----------------------------------------------------------------------------------------------------------------------------------------------------------------------------------------------------------------------------------------------------------------------------------------------------------------------------------------------------------------------------------------------------------------------------------------------------------------------------------------------------------------------------------------------------------------------------------------------------------------------------------------------------------------------------------------------------------------------------------------------------------------------------------------------------------------------------------------------------------------------------------------------------------------------------------------------------------------------------------------------------------------------------------------------------------------------------------------------------------------------

PEGGY

WHY DID YOU ASK ME TELL YOU WHAT I'M GETTING FOR MY BIRTHDAY?

UHU HUH!

PLEASE TELL ME WHAT IT IS!

OH YES!

SO CAN I?

WHY DID YOU ASK ME TELL YOU WHAT I'M GETTING FOR MY BIRTHDAY?

UHU HUH!

PLEASE TELL ME WHAT IT IS!

OH YES!

SO CAN I?

WHY DID YOU ASK ME TELL YOU WHAT I'M GETTING FOR MY BIRTHDAY?

UHU HUH!

PLEASE TELL ME WHAT IT IS!

OH YES!

SO CAN I?

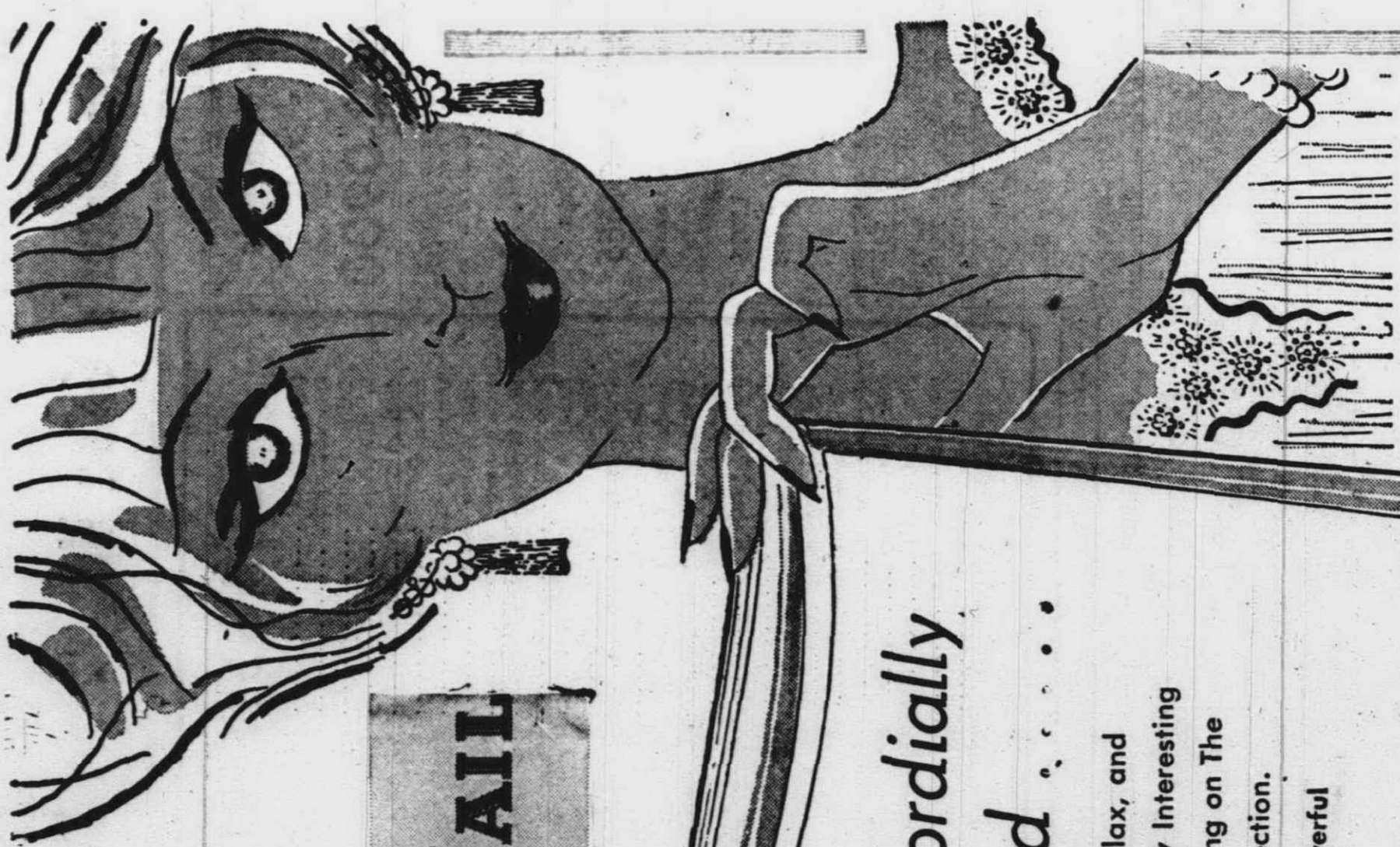

The PLYMOUTH MAIL

SECTION FOUR
12 Pages of Interesting Want Ads
Wednesday, March 30, 1960

You Are Cordially Invited

To Settle Down, Relax, and Pursue Some Extremely Interesting And Valuable Reading on The Pages of This Section.

This Is Our Powerful

Classified Advertising Section

Our Want Ads Are The Most Powerful In Michigan If You Are Buying Or Selling Or Looking For A Job — Turn These Pages.

Our Trained Salesladies Are Waiting For Your Call To Place A Classified Ad At
GA 2-0900

You Are One of 110,000 Readers Who See This Peachy Want Ad Section Every Week

Want Ad Deadline 5 P.M. Monday.

15 Words for \$1.05

Housecleaning? . . . Sell Your Discards With a Want Ad

Thermometer's Going Up . . . Want Ad Results Are Going Up

To Place Your Classified Ads Phone

GA 2-0900

Classified Ads run automatically daily in Plymouth Mail and Redford Observer, and The Livonian.

Total Coverage

33,250 HOMES Western Wayne County

15 Words for \$1.05 Extra Words 6 Cents

ADD 30 PER CENT FOR ALL NON-CASH SALES. PAYMENT RECEIVED IN OUR OFFICE BY SATURDAY OF WEEK OF PUBLICATION IS REGARDED AS SAME AS CASH.

Place Ads and Pay Bills At Either

33050 Five Mile—Livonia 271 S. Main—Plymouth

CLASSIFIED DISPLAY RATES \$2.38 per inch

This newspaper will not be responsible for notices or replies received in but will make every effort to have them correct, if a box number is desired add 25 cents per week to the rate charged.

DEADLINE FOR RECEIVING CLASSIFIED ADVERTISING IS 5:00 P.M. MONDAY

2-A—Cemetery Lots

CADILLAC Memorial Gardens, West unit 3 and 4, lot 806, Section 1, in the Garden of the Good Shepherd at 34224 Ford Rd. Easy terms or cash for quick sale. No interest. GL 3-0062.

4—Card of Thanks

I wish to thank all my wonderful neighbors and friends for their kindness and sympathy, also floral contributions, in the expression of sympathy for my beloved husband, Charles H. Morrison, who passed away March 10.

5—Special Notice

Lee's Nursery School Expert child care and guidance for children ages 2-5. Excellent preschool training for children 3-5. LEE'S NURSERY SCHOOL AND KINDERGARTEN 305 W. Ann Arbor Trail Plymouth GL 3-5520

LIVONIA CHILD CARE

34500 PINE TREE near South and Plymouth Rds. Newly furnished and equipped for children from 2 1/2 to 6. Open 7 a.m. to 5 p.m. State Licensed. GA 1-0440.

LOSE WEIGHT safely with newly released Dex-A-Diet Tablet. Only 98 cents at your drug store.

CLASSIFIED INDEX

- 1 Death Notices 24
- 2 Funeral Directors 24
- 3A Cemetery Lots 24
- 3 In Memoriam 24
- 4 Card of Thanks 25
- 5 Special Notices 25
- 6 Lost and Found 26
- 7 Help Wanted - Males 27
- 8 Help Wanted - Female 28
- 9 Help Wanted - Male and Female 29
- 9A Educational 29A
- 10 Farm Products 30
- 11 Situations Wanted - Male 31
- 11 Situations Wanted - Female 31
- 12 Wanted to Rent - Rooms 32
- 13 Wanted to Rent - Business 32A
- 14 Wanted to Rent - Homes 33
- 15 Wanted to Rent - Apartments 34
- 16 For Rent - Business 35
- 17 For Rent - Homes 35A
- 17A For Rent - Farms 36A
- 17B For Rent - Acreage 37
- 18 For Rent - Apartments 38
- 18A To Share - Living Quarters 39
- 19 For Rent - Rooms 40
- 20 For Rent - Rooms 39A
- 21 For Rent - Halls 41
- 22 Wanted - Real Estate 42
- 23 For Sale - Real Estate 43
- 23A Land Contracts and Mortgages 43

7—Help Wanted—Male

Sales Trainee
Young man to learn automobile merchandising
YOU SHOULD BE
Married
Between 25-30 years
A home owner
Well groomed
Aggressive
A person with sincere desire to learn.

WE WILL
Train you
Supply demonstrator automobile
Provide weekly compensation
Interview
by appointment only
Call FI 9-1400

John Mach
Ford Sales, Inc.
Northville, Michigan

8—Help Wanted Female

ATTRACTIVE LADIES
Without experience, can easily average \$12 to \$20 for each evening spent selling EMMONS EXCLUSIVE COSTUME JEWELRY. No investment, no delivery. No collecting.
KE 2-5000

AVON CALLING
For women who want to be successful and earn good money. Money AVON COSMETICS very much in demand, and easy to sell. For information call
GA 2-1491

GRADUATE NURSE I—Must
be registered. Hospital is for mentally retarded. 40 hour week, paid vacation, sick leave, and eight holidays yearly. Other Michigan Civil Service benefits are included. Salaries start from \$403 to \$489 monthly depending on experience and education. To obtain information write to Personnel Officer, Plymouth State Home and Training School, 15480 Sheldon Road, Northville or call GLenview 3-1500.

PRACTICAL NURSE B—
Must be licensed. Hospital is for mentally retarded. Salaries start at \$334 monthly and may go to \$382 after three years. 40 hour week, paid vacation, sick leave and eight holidays yearly. Other Michigan Civil Service benefits are included. To obtain information: Write Personnel Officer, Plymouth State Home and Training School, 15480 Sheldon Road, Northville or call GLenview 3-1500.

LADY TO ASSIST with cleaning, etc. One or two days each week. GL 3-3563.

HOUSEKEEPER for motherless home. More for home than wages. Reply Box No. 25. The Livonian, 33050 Five Mile Road, Livonia, Mich.

BEE LINE fashion hostess. Free clothing for the family. See samples. Call GL 3-3662.

OPENING IN distributorship and sales, for woman over 25. Time flexible to your schedule. GA 1-0117, between 4 and 6 p.m.

INSURANCE OFFICE needs girl for general office work. Prefer age 25-45, married. Part time while learning. Full time thereafter. GL 3-3641.

BABY SITTER wanted, three evenings per week. Mid-clubbelt, Schoolcraft area. GA 4-0340.

Landscaping & Gardening

STOP CRABGRASS BEFORE IT STARTS WITH NEW
Rid
Exclusive formula with built-in 29
The safest, most effective crabgrass control ever developed.
\$5.95 per 484
Rid is a trademark of Swift & Company

Arrange Now For Spring Clean-up
Seed — Sod — Fertilizer
Rolling — Seasonal Care
Old Lawns Rejuvenated
Weed Control
Applicators of Rid
Custom
Spraying & Landscape Co.
WE 3-7581

TREE and stump removal, also trimming, surgery and planting, insured. Call Northville Tree Service for free estimate. Phone Fieldbrook 3-0786.

Landscaping & Gardening

SODDING & LANDSCAPING
Pure Merion or mixed Merion, free estimates. Layed or delivered.
KE 2-2345
KE 2-0144
GRAVEL — SAND TOP SOIL
Quality and Full Measure
AL ARDIS
Garfield 1-1335
McGivney's Nursery
25 yrs. same location.
SHRUBBERY, STONE, EVERGREENS, SOD, F.H.A. Terms
2445 ELYMOJTH RD. Between Beech and Telegraph Rd.
KE 2-1294
H. L. Renas Landscaping
Lawn specialist; seeding, sodding, grading, etc. tree removal, mowing and striping. 3/8 mo. to pay
Logan 3-5681
Use Our Classifieds They Get Results! GL 3-5556

Ken's Landscaping
Seeding, Sodding, Grading & Rototilling. Sand, Gravel & Topsoil
GL 3-5556

Landscaping & Gardening

Finest Merion Blue SODDING
Complete Landscaping Terms Arranged
• SPRING CLEAN-UP
• FERTILIZING SEEDING
• ROLLING LAWN CUTTING
• WEED GARDENING
• EVERGREEN TRIMMING, ETC.
GA 7-0525
CUSTOM SODDING AND PLANTING
Merion Blue Sod delivered, 40 cents square including including 75 cents square yard. Ten evergreens, including: four pyramids, 4 ft.; four pitzers spreaders, 24 inch; and two globes, 18 inch. Delivered at \$48.75. FREE ESTIMATES AND EVERGREEN DRAWINGS WORK GUARANTEED
Modern Landscape Co.
GR 4-6299

Merion Blue Sod delivered, 40 cents square including including 75 cents square yard. Ten evergreens, including: four pyramids, 4 ft.; four pitzers spreaders, 24 inch; and two globes, 18 inch. Delivered at \$48.75. FREE ESTIMATES AND EVERGREEN DRAWINGS WORK GUARANTEED
Modern Landscape Co.
GR 4-6299

Landscaping & Gardening

SHRUBBERY
MERION BLUE GRASS
Pure or Mixed
TRUCKING
Free Estimates—Terms
Herman Perlongo
9315 Ball Street
Plymouth, Mich.
Glennview 3-3340
CRABGRASS CONTROL
Spring Cleanup
LAWN CUTTING AND MAINTENANCE
Edward's Landscaping
KE 4-7659
TOP SOIL
COMPLETE SODDING
A-1 TOP SOIL
SAND & GRAVEL
ALSO
PEAT HUMUS - SOD
MANURE
REASONABLE RATES
SUNDAY DELIVERY
Compare My Prices
FREE ESTIMATES
FRED'S TRUCKING
GA 2-0397

SHRUBBERY
MERION BLUE GRASS
Pure or Mixed
TRUCKING
Free Estimates—Terms
Herman Perlongo
9315 Ball Street
Plymouth, Mich.
Glennview 3-3340
CRABGRASS CONTROL
Spring Cleanup
LAWN CUTTING AND MAINTENANCE
Edward's Landscaping
KE 4-7659
TOP SOIL
COMPLETE SODDING
A-1 TOP SOIL
SAND & GRAVEL
ALSO
PEAT HUMUS - SOD
MANURE
REASONABLE RATES
SUNDAY DELIVERY
Compare My Prices
FREE ESTIMATES
FRED'S TRUCKING
GA 2-0397

Loans

PERSONAL loans on your signature, furniture or car. Plymouth Finance Co. Pen. niman Ave., Glennview 3-6060
LOANS
BUCKNER FINANCE
989 ANN ARBOR ROAD
GLENNVIEW 3-5600
AUTO, FURNITURE, AND PERSONAL LOANS
Miscellaneous Repair and Service
NEW AND USED sump pumps. We specialize in repairing all makes of sump pumps. Also rental service for sump pumps. G. P. Leffler, 14141 W. Five Mile Rd. at Middlebelt, GA 2-2210
MATRESS AND box springs of best grade material. We also make odd sizes and do remake work. See our show room at any time. Adam Hook Bedding Co., Six Mile at Earhart Rds., 2 miles west of Pontiac Trail. Phone Geneva 8-3855, South Lyon.

Drafting Service
Drafting of Plot Plans, also structural drawings, architectural, mechanical, electrical, etc. Designing and detailing. Ink line drawing and lettering in Leroy and free hand. Pick-up and deliver Saturday afternoons.
GA 4-2539
Special Notice
GA 4-2539

COPIES

The Plymouth Mail has installed a new Thermofax copying machine. We will make **FAST COPIES** of correspondence, documents, etc. for 15 cents per page. For many purposes, this permits great savings in typing time and costs. Copies will be made in four seconds.
THE PLYMOUTH MAIL
271 S. MAIN ST.
GL 3-5500
DRAFTING SERVICE
MECHANICAL, patent, and house plans. No job too small. GA 7-4512.
BUILDING maintenance. Winter special, roof repairs, parapets, etc. GR 4-0032.

Bicycles,

Lawn mowers, Sewing Machines
SALES & SERVICE
Time to Start Now
20 PERCENT DISCOUNT ON EACH SALE
Also 6 Hercules, 4 cylinder engines for sale. Also Canadian Coin Collection for sale.
Buddy's Bike Shop
24800 Fenkell
KE 3-4890

They Bring Results

Use Our Classifieds

WHERE YOUR WANT AD GOES

33,000 HOMES — 110,000 READERS — FOR \$1.05

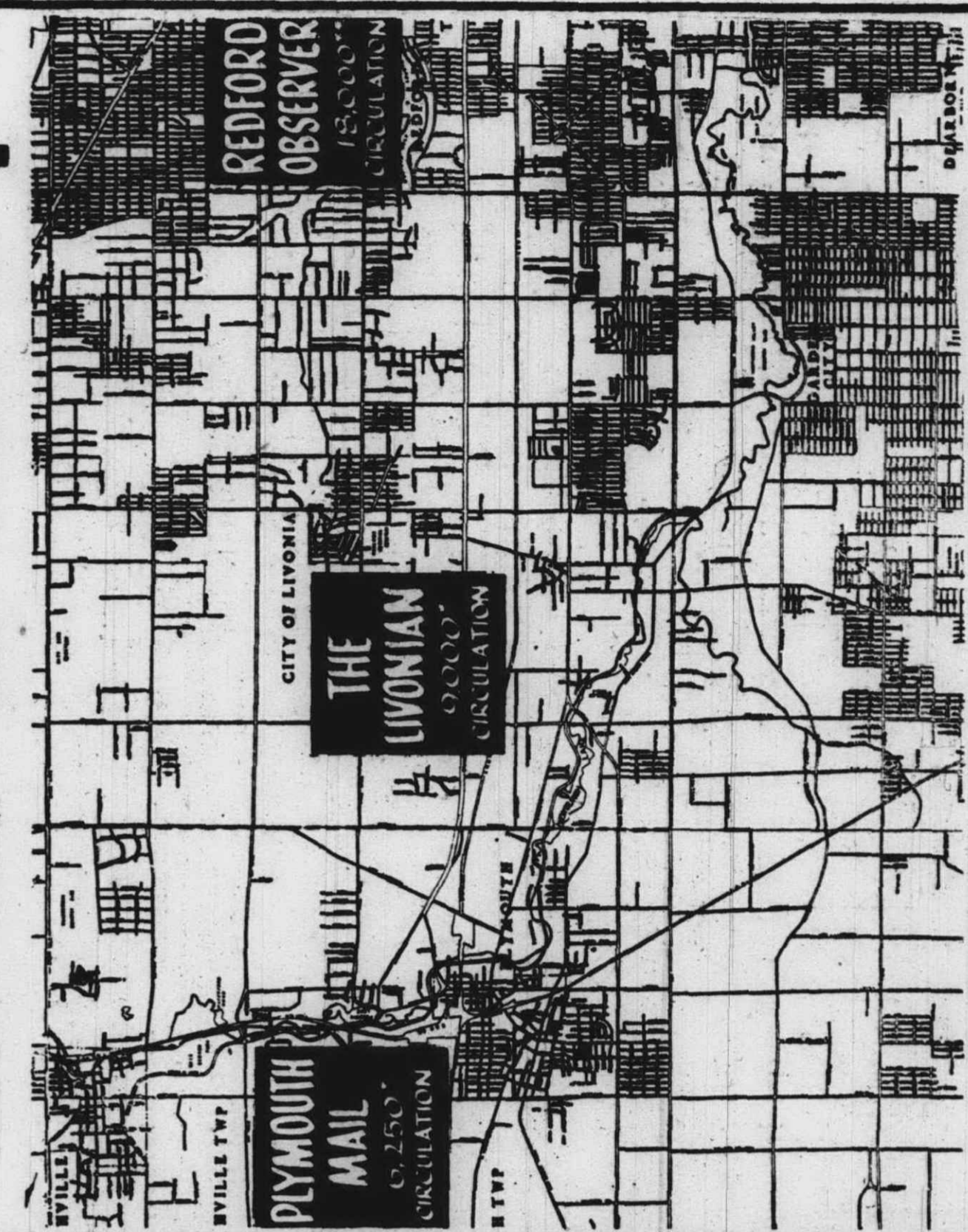

• Paid Circulation

•• Complete Free Controlled Circulation, Every Home in Redford Township.

THE MOST POWERFUL WANT AD SECTION IN MICHIGAN

Shop Through The Want Ads For Tremendous Leap Year Bargains!

24-For Sale Homes - Plymouth-Northville Area. Stewart Oldford REAL ESTATE. 1270 S. Main, Plymouth. GL 3-4606. Meadowbrook Country Club Area. Beautiful brick ranch with basement and recreation room and fireplace. Howard I. Keating Co. FI 9-3032.

JLH HUDSON For Homes What's New in Plymouth WE HAVE THEM - BEST BUY EVER. \$14,900 to \$18,500 - Madison Estates. J. L. HUDSON REAL ESTATE 545 South Main Plymouth. GL 3-2210.

36-For Sale Miscellaneous. WIRE BASKETS, \$1.49. PERMANENT radio with carrying case. FRYING CHICKENS, 19¢ lb. HI-LO FOODS 7320 Grand River.

36-Automobiles. OLDS, 1940 2-door hardtop Super 88. Full power. Must sell. Best offer. Will take trade. GL 7-0447. FIAT, 1935 4-door sedan. 4,000 miles. \$1795. KE 3-6840.

You Can't Depend on Weather . . . But You Can on Want Ads

Guided Missiles Are Swift and True . . . So Are Our Want Ads!

24—For Sale Homes—Livonia

COVENTRY GARDENS... TRI-LEVEL over-looking private park. A prestige home. Rear of 133 x 142 lot is in rolling terrain.

TRI-LEVEL... Completely carpeted throughout. Near Grant street and Junior High School.

ST. MICHAEL'S... Pleasant brick ranch home. One minute walk to school and church. Full basement, gas heat, fenced yard with garage.

THUNDERBIRD... Face brick ranch in Rosedale Meadows. A contemporary in lovely area of winding streets. Tiled basement, fenced yard. Save \$200 yearly with this low interest mortgage.

MOELKE... 1960 Buick Wildcat 2-door. Excellent condition. Only \$16,900.

Family Fun... will be more than a phrase in this exceptional face brick ranch home. The 3 bedrooms are all generous, the kitchen ideally laid out and equipped, the family room for pleasant hours of association, with 1 1/2 baths, large clean-spaced basement, gas forced air heat, air conditioning, full basement, 2-car garage, built in 1957.

R. Y. Harrison... LU 4-2050

\$24,500 - 1 Acre... 30990 Ann Arbor Trail near Hix. Large 3 bedroom house. 5 1/2 baths, private swimming pool, 2-car garage, full basement, built in 1957. Excellent condition. Only \$24,500.

24—For Sale Homes—Redford Township

Farmington Area... 3 bd. rm. brick ranch, 1 1/2 baths, carpeting, drapes, storms and screens, large terrace, owner transferred. \$2500. takes over 4% percent mortgage. GR 4-2348

Hope Farm... Open everyday 9 to 6. 41494 Joy Rd near Lilley. GL 3-4065

APPLES... Favorite varieties of eating and cooking apples.

24B—Farms For Sale... Have several 2-3-5 acres (nice homes, good soil) Visit our office or call **BILL PASTOR** 25544 Plymouth Rd. KE 7-9800

25—For Sale—Resort... CABIN by the lake, two bedrooms, 2 1/2 baths, furnished, fireplace, modern kitchen, owner says sell. Make offer. Hilland Ct., Pinckney, U.P. 8-9778 after 5 p.m. M. Zimmerman, Broker.

26—Business Opportunities... MODERN NEW beauty shop. Small down payment. Low overhead. Call evenings after 6 p.m. KE 7-9238.

27—Farm Equipment... NEW IDEA Menure Spreaders Also new and used DIXON-AUTO SALES STALK CHOPPERS 8151 PLYMOUTH ROAD NORMANDY 2-9853 1955 Ford dump truck with hydraulic lift. 1955 Ford with legs, 110 and 220 gal. Fieldbrook 9-0815. WANTED: Potato digger, also mechanical soil pulverizer, for greenhouse use. GA 2-8880. DUSTER mounting bracket for Farmall-A or 100. 31575 PA 1-1563 or 2065 John Hix Rd., Wayne.

24—For Sale Homes—Other

\$10,900... Model - 11708 Outer Drive, Four blocks north of Schoolcraft. Open daily 9 a.m. to 9 p.m. Ranch, 3 bedrooms, face brick, full basement, aluminum windows, dining room, 1 1/2 baths, kitchen, ceramic and tile, gas heat, plumbing, disposal, all copper plumbing. Free estimates given on your plans. We will build within a 30 mile radius. **D & M HOMES, INC.** 24085 FLORENCE GA 2-9854 REDECORATED HOMES, NO down payment, no mortgage costs. We build on your lot. Art Daniels, 31000 Ford Rd., GA 1-7880. KE 7-7500. CASH PAID in 48 hours for your property or equity.

We Trade GROSSMAN 27520 Five Mile Rd. KE 7-9410

\$750 DOWN... FIVE ROOM modern home storms and screens, base ment, new furnace, fenced yard. Two blocks from lake. Market 9-1094.

CANTON TOWNSHIP... 3 bedrooms, tile basement, \$13,200. not situated. Only \$2500. office or call **BILL PASTOR** 25544 Plymouth Rd. KE 7-9800

MERRIMAN - Maplewood, St.... Raphaelis Catholic school, Maplewood school 3 blocks. All brick subdivision. Brick veneer 1 1/2 level. 1 1/2 bath, bedroom, gas heat, utility room, recreation room, 1 1/2 baths, drapes, disposal, fan aluminum storm, 2 car garage, solid drive, 60 foot lot, landscaped, built 1956. \$17,950. 10 percent down, Owner VI 2-1092.

THREE bedroom ranch, fenced and landscaped. Many other extras. Full price, \$12,800. Arrange down payment. PA 2-5528.

THREE BEDROOM, brick front, carpet, large lot, 1504 Walton, Wayne. Low down payment, \$12,500. Call PA 2-2553 Saturday, after 4 p.m. or Sunday.

LIVONIA

COVENTRY GARDENS... TRI-LEVEL overlooking private park. A prestige home. Rear of 133 x 142 lot is in rolling terrain.

TRI-LEVEL... Completely carpeted throughout. Near Grant street and Junior High School.

ST. MICHAEL'S... Pleasant brick ranch home. One minute walk to school and church. Full basement, gas heat, fenced yard with garage.

THUNDERBIRD... Face brick ranch in Rosedale Meadows. A contemporary in lovely area of winding streets. Tiled basement, fenced yard. Save \$200 yearly with this low interest mortgage.

MOELKE... 1960 Buick Wildcat 2-door. Excellent condition. Only \$16,900.

Family Fun... will be more than a phrase in this exceptional face brick ranch home. The 3 bedrooms are all generous, the kitchen ideally laid out and equipped, the family room for pleasant hours of association, with 1 1/2 baths, large clean-spaced basement, gas forced air heat, air conditioning, full basement, 2-car garage, built in 1957.

R. Y. Harrison... LU 4-2050

\$24,500 - 1 Acre... 30990 Ann Arbor Trail near Hix. Large 3 bedroom house. 5 1/2 baths, private swimming pool, 2-car garage, full basement, built in 1957. Excellent condition. Only \$24,500.

24—For Sale Homes—Livonia

ATTRACTIVE three bedroom brick ranch. 60 foot lot near school. Call **Art Daniels** 31000 Ford Rd., GA 1-7880. KE 7-7500.

1963 Suzanne... Brick ranch home in Manor Subdivision. Only \$17,900. Call for appointment. **M.B. BILLMAN, REALTOR** 33312 W. SEVEN MILE RD. GR 4-0535

NEAR WONDERLAND SHOP... brick ranch. Three bedrooms, 2 1/2 baths, tile basement, 4 years old. 1200 square feet. By owner. Open 2-5 p.m.

NO DOWN PAYMENT... 2 1/2 bedrooms, 1 1/2 baths, tile floor, gas heat, central air conditioning. Just very good condition. Just pay 1-12 of the annual taxes and insurance, balance on land contract with 5% percent interest.

4 PERCENT G.I. MORTGAGE... BY OWNER, near all schools, shopping, churches. Three bedroom brick ranch. Large screened back porch. Kitchen has disposal, built-in electric oven, fold away burners, nook, double garage. Fenced yard, fruit trees. Beautifully finished basement, built-in Murphy bed, sewing room, book shelves. This is really a buy! GA 2-0206.

Reposessed brick ranches. No other money needed. 3 bedroom, gas heat, basement. 25 years on balance. Visit our office, or call **BILL PASTOR** 25544 Plymouth Rd. KE 7-9800

Wonderland Area... 30004 WESTFIELD. Won't find a better buy than this 3 bedroom, 1 1/2 bath brick home with 2-car garage, in Middlebelt-West Chicago area.

Northern Associates... 25945 Plymouth KE 7-0230

24—For Sale Homes—Other

Model - 11708 Outer Drive, Four blocks north of Schoolcraft. Open daily 9 a.m. to 9 p.m. Ranch, 3 bedrooms, face brick, full basement, aluminum windows, dining room, 1 1/2 baths, kitchen, ceramic and tile, gas heat, plumbing, disposal, all copper plumbing. Free estimates given on your plans. We will build within a 30 mile radius. **D & M HOMES, INC.** 24085 FLORENCE GA 2-9854 REDECORATED HOMES, NO down payment, no mortgage costs. We build on your lot. Art Daniels, 31000 Ford Rd., GA 1-7880. KE 7-7500. CASH PAID in 48 hours for your property or equity.

We Trade GROSSMAN 27520 Five Mile Rd. KE 7-9410

\$750 DOWN... FIVE ROOM modern home storms and screens, base ment, new furnace, fenced yard. Two blocks from lake. Market 9-1094.

CANTON TOWNSHIP... 3 bedrooms, tile basement, \$13,200. not situated. Only \$2500. office or call **BILL PASTOR** 25544 Plymouth Rd. KE 7-9800

MERRIMAN - Maplewood, St.... Raphaelis Catholic school, Maplewood school 3 blocks. All brick subdivision. Brick veneer 1 1/2 level. 1 1/2 bath, bedroom, gas heat, utility room, recreation room, 1 1/2 baths, drapes, disposal, fan aluminum storm, 2 car garage, solid drive, 60 foot lot, landscaped, built 1956. \$17,950. 10 percent down, Owner VI 2-1092.

THREE bedroom ranch, fenced and landscaped. Many other extras. Full price, \$12,800. Arrange down payment. PA 2-5528.

THREE BEDROOM, brick front, carpet, large lot, 1504 Walton, Wayne. Low down payment, \$12,500. Call PA 2-2553 Saturday, after 4 p.m. or Sunday.

GI's Livonia

is the site of this dancy 6 room 3 bedroom bungalow, excellent, practical kitchen, tile, aluminum floors, all on one level. Large garden, large convenient neighborhood. V.A. okayed at \$10,750. ZERO DOWN, \$67 Month, exc. T & I.

Grossman 27520 Five Mile Rd. KE 7-9410 - GA 7-3200

24—For Sale Homes—Redford Township

ROSS DRIVE, near Western... Three bedrooms, 1 1/2 baths, gas-a-gram. Extras. \$20,900. Owner, K. 8-8163.

Wonderland Area... 30004 WESTFIELD. Won't find a better buy than this 3 bedroom, 1 1/2 bath brick home with 2-car garage, in Middlebelt-West Chicago area.

Northern Associates... 25945 Plymouth KE 7-0230

Newlyweds

or small family will welcome this spotless 2 bedroom shingled bungalow, handy compact kitchen, efficient gas heat, storm and screens, fenced yard. Handy to \$600 down, \$79 month, including taxes and insurance.

We Trade Grossman 27520 Five Mile Rd. KE 7-9410 - GA 7-3200

BUY OF THE WEEK... 11800 FIELDING Two-bedroom bungalow, full basement. City water and sewer. Full price \$10,900. E-Z terms.

A. J. Primm, Realtor 29800 GRAND RIVER KE 5-8855

BEECH 6 MILE AREA... Overlooking beautiful ravine site. Just about the prettiest home we have ever had for sale. Two bedrooms, luxurious carpeting, picture book direttore and kitchen. Gas heat. Built 1955. \$10,800. Low down payment. **MR. HOOD KE 3-1600 J. L. Mooney**

24—For Sale Homes—Other

Model - 11708 Outer Drive, Four blocks north of Schoolcraft. Open daily 9 a.m. to 9 p.m. Ranch, 3 bedrooms, face brick, full basement, aluminum windows, dining room, 1 1/2 baths, kitchen, ceramic and tile, gas heat, plumbing, disposal, all copper plumbing. Free estimates given on your plans. We will build within a 30 mile radius. **D & M HOMES, INC.** 24085 FLORENCE GA 2-9854 REDECORATED HOMES, NO down payment, no mortgage costs. We build on your lot. Art Daniels, 31000 Ford Rd., GA 1-7880. KE 7-7500. CASH PAID in 48 hours for your property or equity.

We Trade GROSSMAN 27520 Five Mile Rd. KE 7-9410

\$750 DOWN... FIVE ROOM modern home storms and screens, base ment, new furnace, fenced yard. Two blocks from lake. Market 9-1094.

CANTON TOWNSHIP... 3 bedrooms, tile basement, \$13,200. not situated. Only \$2500. office or call **BILL PASTOR** 25544 Plymouth Rd. KE 7-9800

MERRIMAN - Maplewood, St.... Raphaelis Catholic school, Maplewood school 3 blocks. All brick subdivision. Brick veneer 1 1/2 level. 1 1/2 bath, bedroom, gas heat, utility room, recreation room, 1 1/2 baths, drapes, disposal, fan aluminum storm, 2 car garage, solid drive, 60 foot lot, landscaped, built 1956. \$17,950. 10 percent down, Owner VI 2-1092.

THREE bedroom ranch, fenced and landscaped. Many other extras. Full price, \$12,800. Arrange down payment. PA 2-5528.

THREE BEDROOM, brick front, carpet, large lot, 1504 Walton, Wayne. Low down payment, \$12,500. Call PA 2-2553 Saturday, after 4 p.m. or Sunday.

ANOTHER HOUSE THROUGH

SOLD

WORTHINGTON REALTY ASSN.

MULTI-LIST

40 Years of Service

OVER 200 OFFICES

HARRY S. WOLFE, REALTOR

"TWO OFFICES TO SERVE YOU"

32398 Five Mile Road GA 1-5660

32325 Seven Mile Road GR 4-5700

24—For Sale Homes—Other

Model - 11708 Outer Drive, Four blocks north of Schoolcraft. Open daily 9 a.m. to 9 p.m. Ranch, 3 bedrooms, face brick, full basement, aluminum windows, dining room, 1 1/2 baths, kitchen, ceramic and tile, gas heat, plumbing, disposal, all copper plumbing. Free estimates given on your plans. We will build within a 30 mile radius. **D & M HOMES, INC.** 24085 FLORENCE GA 2-9854 REDECORATED HOMES, NO down payment, no mortgage costs. We build on your lot. Art Daniels, 31000 Ford Rd., GA 1-7880. KE 7-7500. CASH PAID in 48 hours for your property or equity.

We Trade GROSSMAN 27520 Five Mile Rd. KE 7-9410

\$750 DOWN... FIVE ROOM modern home storms and screens, base ment, new furnace, fenced yard. Two blocks from lake. Market 9-1094.

CANTON TOWNSHIP... 3 bedrooms, tile basement, \$13,200. not situated. Only \$2500. office or call **BILL PASTOR** 25544 Plymouth Rd. KE 7-9800

MERRIMAN - Maplewood, St.... Raphaelis Catholic school, Maplewood school 3 blocks. All brick subdivision. Brick veneer 1 1/2 level. 1 1/2 bath, bedroom, gas heat, utility room, recreation room, 1 1/2 baths, drapes, disposal, fan aluminum storm, 2 car garage, solid drive, 60 foot lot, landscaped, built 1956. \$17,950. 10 percent down, Owner VI 2-1092.

THREE bedroom ranch, fenced and landscaped. Many other extras. Full price, \$12,800. Arrange down payment. PA 2-5528.

THREE BEDROOM, brick front, carpet, large lot, 1504 Walton, Wayne. Low down payment, \$12,500. Call PA 2-2553 Saturday, after 4 p.m. or Sunday.

24—For Sale Homes—Other

Model - 11708 Outer Drive, Four blocks north of Schoolcraft. Open daily 9 a.m. to 9 p.m. Ranch, 3 bedrooms, face brick, full basement, aluminum windows, dining room, 1 1/2 baths, kitchen, ceramic and tile, gas heat, plumbing, disposal, all copper plumbing. Free estimates given on your plans. We will build within a 30 mile radius. **D & M HOMES, INC.** 24085 FLORENCE GA 2-9854 REDECORATED HOMES, NO down payment, no mortgage costs. We build on your lot. Art Daniels, 31000 Ford Rd., GA 1-7880. KE 7-7500. CASH PAID in 48 hours for your property or equity.

We Trade GROSSMAN 27520 Five Mile Rd. KE 7-9410

\$750 DOWN... FIVE ROOM modern home storms and screens, base ment, new furnace, fenced yard. Two blocks from lake. Market 9-1094.

CANTON TOWNSHIP... 3 bedrooms, tile basement, \$13,200. not situated. Only \$2500. office or call **BILL PASTOR** 25544 Plymouth Rd. KE 7-9800

MERRIMAN - Maplewood, St.... Raphaelis Catholic school, Maplewood school 3 blocks. All brick subdivision. Brick veneer 1 1/2 level. 1 1/2 bath, bedroom, gas heat, utility room, recreation room, 1 1/2 baths, drapes, disposal, fan aluminum storm, 2 car garage, solid drive, 60 foot lot, landscaped, built 1956. \$17,950. 10 percent down, Owner VI 2-1092.

THREE bedroom ranch, fenced and landscaped. Many other extras. Full price, \$12,800. Arrange down payment. PA 2-5528.

THREE BEDROOM, brick front, carpet, large lot, 1504 Walton, Wayne. Low down payment, \$12,500. Call PA 2-2553 Saturday, after 4 p.m. or Sunday.

The Old Timer

USED TV's. GL 3-4538

A budget helps you pay as you go—if you don't go anywhere.

OVERSTOCKED Vacuum Cleaners

A & M

754 South Main GL 3-2240

Wimsatt Appliance Shop 824 Penniman Plymouth, Mich.

Singer Sewing Center 824 Penniman Plymouth, Mich.

TRADE-INS ALL NEW MACHINES AT DISCOUNT PRICES

29070 Plymouth Road East of Middlebelt GA 2-2131

AUTOMATIC washer, Whirlpool with save water. Runs and looks like new. GR 6-1732.

APPLIANCE SALE

REBUILT REFRIGERATORS \$29.50 and up

AUTOMATIC WASHERS \$29.50 and up

RANGES \$29.50 and up

Thompson Stove Company 26538 GRAND RIVER Bet. Seven & Eight Mile Rd. KE 7-9400

LEAVING State. Miscellaneous items for sale. Hoover tank vacuum, \$25. Power mower, \$25. Hand mower, \$8. Hunter two-speed reverser wind o'w fan, \$25. Seven-drawer desk for student, \$10. Two-door metal storage cabinet, \$5. Double bed box spring only, \$15. Also others. GA 1-5886.

ONE wringer-type Kenmore washer. Excellent condition. GL 3-4981.

SEVEN PIECE twin bedroom suite. General Electric refrigerator, 2 end table, 2 lamps, tier table, pie crust table, cherry dinette set, four chairs, captain chair, maple, knee hole desk, RCA cabinet TV, with perfect condition. Call GL 3-3827, after 3 p.m.

RECONDITIONED TV SETS

12's - 17's - 21's Tables & Consoles from **\$29.95**

New Set Warranty 1 Year on Picture Tube 90 Days on all other parts

Steve's Radio - T.V. 27125 Grand River KE 7-2303

STUDIO couch, two Simmons bed chairs, living room chairs. Reasonable. FND TABLES, solid cherry. Victorian design. \$35. KE 3-5618.

FRIGIDAIRE deluxe washer-ironer and dryer, excellent condition. Cost \$770, all three for \$179. Call after 6 p.m., GL 3-3429.

ELECTRIC range, \$15. 5612 GL 3-0422 after 4 p.m.

General Electric in good condition. Cottle with papers and doghouse. Call FI 9-0505.

Special Complete Tune-up Any make sewing machine \$29.95

REG. \$6.50 Value

SECOND WEEK OFFER

An expert Singer mechanic will come to your home and adjust and balance tensions, check fabric handling mechanism, des-embly, oil entire machine, inspect motor, check wiring for safety

If you have no machine, rent a Singer electric for \$1 weekly.

PHON. GL 3-1050

OR WRITE

Singer Sewing Center 824 Penniman Plymouth, Mich.

RECONDITIONED

TV SETS

12's - 17's - 21's Tables & Consoles from **\$29.95**

New Set Warranty 1 Year on Picture Tube 90 Days on all other parts

Steve's Radio - T.V. 27125 Grand River KE 7-2303