

STOP & SHOP

470 FOREST AVENUE, 1/2 BLOCK SOUTH of MAYFLOWER HOTEL, PLYMOUTH, MICHIGAN



Pick a basket of values like these
Tender, Juicy, Flavorful MEATS

Fresh Dressed

FRYING CHICKENS



LB.

49^c

Cut Up - Ready For The Pan

Lean, Meaty

SPARE RIBS

LB.

45^c

Crisp, Fresh Fruits & Vegetables

U. S. No. 1
Michigan

POTATOES



15 LB. BAG

49^c

California
Navel

ORANGES

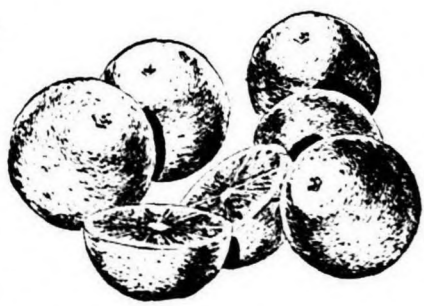

2 DOZ.

252
Size

49^c



Firm Ripe
TOMATOES

12-Oz.
Cello
Pkg.

25^c

AWREY BAKERY

Chocolate Marshmallow

**ROLL
CAKES**

Each

48^c

Yeast Raised

**GLAZED
DONUTS**

Dozen

65^c

Salad Dressing



**MIRACLE
WHIP**

QT. JAR

45^c

Swift's Shortening



SWIFT'NING

3 LB.
CAN

65^c

Try these Del Monte Values

Del Monte

CATSUP

2 FOR

14-Oz. Bottle

29^c

Del Monte

PINEAPPLE

Sliced, Chunks, Crushed

No. 2
Can

3 FOR

89^c

Van Camp's

**PORK &
BEANS**

16-OZ. CAN

10^c

Del Monte
Early Garden

SUGAR PEAS

No. 303
Can

2 FOR

35^c

Del Monte Cream Style
Golden Corn
No. 303 Can

2 For **29^c**

Del Monte
Tomato Juice

46-Oz.
Can

25^c

Del Monte
Pineapple Juice

46-Oz.
Can

29^c

Pay Checks Cashed

Prices Effective

Wed., April 15 Thru Tues., April 21, 1953

**STORE
HOURS** →

Monday Thru Wednesday 8:00 a.m. To 6:00 p.m.
Thursday 9:00 a.m. To 8:00 p.m.
Fri. 9:00 a.m. To 9:00 p.m.—Sat. 9:00 a.m. To 8:00 p.m.

← **STORE
HOURS**

FREE PARKING

We Reserve The Right
To Limit Quantities



A SEWING DISPLAY was only one of the many exhibits of creative handicrafts shown in the first Creative Arts Festival held in Plymouth last weekend. Mrs. Ralph J. Taylor, on the left, fashioned the child's dress hanging on the wall. The manikins are dressed in clothes designed by Mrs. Lila Humphries, chairman of the needlework displays, on the right. The full-fashioned stocking displayed in the center of the table is over 100 years old.



HAND-WOVEN FABRICS were made into place mats, blouses, and blankets as shown in the hand weaving display with Mrs. Russell Daane, left, as chairman, and Miss Alverta Wenger, right, assisting. Besides the exhibits of creative handicraft the weekend event at the High school featured the play, "January Thaw," a solo and ensemble concert, a square dance exhibition, and the finale concert by the Plymouth Symphony Orchestra.



(EDITOR'S NOTE: This is the second in a series on how to prepare and care for your lawn. The articles were written by Harlow O. Whittemore, professor of landscape architecture, University of Michigan.)

Is heavy clay posing a lawn-making problem for you?

Clay soil is not infertile, but it is so stiff that it slows down root penetration and cracks and dries out badly in dry weather.

To break up clay, about two or three times as much sand as clay is needed. If the lawn is to be of blue grass, the clay can be broken up with sifted coal ashes. However, other grasses do not like the lime in that mixture. Most grasses will prefer slightly acid or neutral soils.

Best results are obtained in Michigan by bringing in black swamp muck, which is the decomposed or carbonized surface of peat bogs. This carbonized muck has a remarkable effect upon clay.

When the clay is dry and broken into a powder, lay about two inches of black muck over it and harrow to a depth of four inches

into the clay. The muck will expand the clay to make about seven inches of top soil. This mixture, if coupled with a reasonable amount of chemical fertilizer, will assure an unusually fine velvety lawn. It may not be necessary to lay a one-inch loamy seed bed, but it is usually advisable to do so.

Warning: Never use black swamp muck as a seed bed on top soil by itself, because it will dry up and blow into the house.

In all lawns under preparation, rake out and throw away all chunks of clay and other debris before the seed bed is laid.

Best chemical fertilizer to use is probably 10-6-4, or ten parts nitrate, six parts phosphate and four parts potash. Quantity to be used varies in accordance with the richness of the soil. One to two pounds of chemical fertilizer for every 100 square feet should be enough for a start.

"I REMEMBER" BY THE OLD TIMERS

From Mrs. Zenobia Miller, Fenton, Michigan: I remember when a woman walking down the street past our house held her long skirts so high that we could see her shoetops—just above her ankles. Shocked and indignant, mother declared that while it was all right to hold them off the wet pavement, it certainly was disgraceful to hold them that high.

From Mrs. Frank Steffen, Bowbells, N. Dakota: I remember when my father would tie a rope from the house to the barn as a guide during a blizzard. It was the only safe way to get from the house to the barn to feed the livestock.

From Miss Eva Kate Wetzel, Jamesport, Missouri: I remember when my father made an ash hopper from hardwood, large enough to hold several barrels of wood ashes. For several days we would pour water over the ashes until the lye began to drop. It was caught in a large iron kettle with the right amount of fat and mother would make a good supply of soft soap to do the family washing. And I remember when women wore hightop shoes, laced in front or outtuned on the side.

From Mrs. Bertha Williams, Ft. Recovery, Ohio: I remember going to the woodland with my brothers to get spicewood. It was a great breakfast treat for us youngsters to have a cup of hot spicewood tea made with maple syrup. I remember the hollowed out wooden troughs and the wooden spiles that were used in tapping the maple trees.

Grace groweth after governance.—Thomas Becon

Doing unto others as we would that they do by us, is immortality's self. Intrepid, self-oblivious love fulfills the law and is self-sustaining and eternal.—Mary Baker Eddy.

SOCIAL NOTES

Mr. and Mrs. Andrew Powers and son, James of Joy road, recently returned from their southern vacation trip.

Mr. and Mrs. Albert Groth and daughter, Molly of Harvey street spent the weekend with their son and wife, Mr. and Mrs. Valbert Groth in Highland, Indiana.

The Fellowship Class of the First Baptist church will hold a pot-luck supper in the church on Friday evening, April 17 at 6:30 p.m.

Easter Sunday dinner guests of Mr. and Mrs. Lloyd England of Sunset avenue were Mrs. Jessie England of Plymouth and Mrs. Donna Bridge of Detroit. After dinner the group went to Detroit where they visited Mr. and Mrs. Guy Martin and then went on to Windsor, Ontario, as the guests of Mr. and Mrs. Clarence Philipott.

Mrs. Gerald Coll and Miss Bonnie Bohl were co-hostesses at a miscellaneous shower Tuesday evening, April 7 at the home of Mrs. Coll on Ann Arbor trail for bride-elect Miss Nancy Bache. Approximately 30 guests were present. Miss Bache will become the bride of Thomas Larsen on April 18.

Mrs. Edward LaVigne and daughter, Mary Ann of Buffalo, New York, and Mrs. Robert Frake of Niagara Falls, New York are visiting their aunt and uncle, Mr. and Mrs. C. J. Darling on Northville road for two weeks.

Miss Marilyn Smith and Miss Phyllis Grimm flew to El Paso, Texas where they spent their Easter vacation with Marilyn's sister and husband, Private and Mrs. James Tomlinson. When there they went to Ciudad Juarez, Mexico and a visit to the Carlsbad Caverns in New Mexico. Private Tomlinson, who is stationed at Fort Bliss, Texas, has finished his basic training and is now attending Leadership School for two months.

Mrs. Edna O'Conner, Mrs. Edythe Hadley and Mrs. Verde Oosterhalt spent Sunday in the Irish Hills as the guests of Mrs. O'Conner's mother, Mrs. Andrew Taylor.

Miss Gretchen Schuster was hostess to the members of the Lutheran Youth Fellowship Monday evening in her home on Sheridan avenue.

Mr. and Mrs. Adolph Bohl were pleasantly surprised last weekend when their son and wife arrived from Seattle, Washington, to help them celebrate their golden wedding anniversary next week.

Seaman apprentice Joann Pagenkopf, daughter of Mr. and Mrs. Walter Pagenkopf of Haggerty road reported to Great Lakes Training station in Illinois Wednesday for further instruction, after a three week's leave with her parents. She just completed her boot training in Bainbridge, Maryland.

AM I HAPPY!!!



\$145 PER WEEK!



(F.H.A. Terms)

With My NEW Gas Fired INCINERATOR!

- CLEAN
- ODORLESS
- SAVES STEPS

NOW — get rid of all your waste and garbage in minutes! . . . with true incineration.

PROVE — to your complete satisfaction that the INCINERATOR provides the cheapest disposal method.

SEE . . . the "MAJESTIC" Fuelless No. 2 INCINERATOR

Dispose of all your trash and garbage, as if by magic!

ON DISPLAY TODAY! Install It Yourself

Two Bushel Size . . . \$49⁶⁰

OTWELL HEATING

WINKLER AUTOMATIC HEATING

265 W. Ann Arbor Road

Phone 1701-J

NEW FOR '53! 9.5-cu.-ft. CROSLY SHELVADOR®



As Little As \$4.54 A Week Up To 18 Weeks To Pay

Model CAE-95. Capacity: 9.5 cu. ft.

WITH PUSHBUTTON AUTOMATIC DEFROSTING AND FULL-WIDTH FREEZER

Now's the time to buy a beautiful new 1953 Crosley Shelvador Refrigerator with all this — big, roomy shelves, completely recessed in the door . . . Pushbutton Automatic Defrosting . . . full-width freezer . . . spacious frozen-storage drawer . . . removable shelves . . . crisper . . . ButterSafe . . . "SOFT-GLO" Interior Styling! This is only one of nine low-cost, beautifully styled Shelvador models. Let us show them to you—TODAY!

A CARE-FREE KITCHEN IS THE HEART OF YOUR HOME—SO SET YOUR HEART ON A CROSLY!

D. GALIN & SON

849 Penniman

Phone Ply. 293

This Is The Home Of ECKLES

P H O N E



1 0 7

SUPPLIERS OF:

<p>PLAIN CONCRETE COLVERTS</p> <p>8"x36" \$2.00</p> <p>10"x36" \$2.88</p> <p>12"x36" \$3.60</p> <p>Wayne County Approved</p>	<p>Complete Line of PLASTER and FINISH LIMES</p> <p>And light weight AGGREGATES</p> <p>U.S.G. Products</p>	<p>FENESTRA WINDOWS All Sizes</p> <p>STANDARD SCREENS Available Now</p>
<p>FIBREGLAS INSULATION</p> <p>1 1/2" & 2" Rolls . . . 2" Batts</p> <p>Limited quantity of 24" FIBREGLAS INSULATION</p> <p>\$3.75 per roll</p>	<p>FRANKFORT BASEMENT WINDOWS</p> <p>12x15 All Metal</p> <p>Heavy Construction \$3.95</p>	
<p>BASEMENT ADJUSTABLE TELE-POSTS</p> <p>Ball-bearing, Extra heavy, Easily adjusted \$8.95</p>		
<p>SISAL-KRAFT PAPER</p>		
<p>ECKLES COAL & SUPPLY CO.</p> <p>882 Holbrook—1 block east of R.R. Station Phone 107</p>		

Fire Chief Urges Residents To Get Burning Permit

Plymouth township residents have been warned recently by Fire Chief Clayton Koch that state law requires a burning permit to burn off empty lots, fields or brush.

These permits can be acquired at the local township fire department, he said. He stated that fire runs are seldom necessary on fires where permits have been issued, thus pointing out the fact that people who obtain permits also take the necessary precautions to keep their fires within their intended bounds. If everyone gets permits as required by law, Koch said, few grass fire runs will have to be made. The equipment would be left available for more serious building fires, he added.

For "domestic" fires such as cooking fires and leaf and debris burning in close proximity to the home, permits are not required, Koch said.

Those burning without a permit are subject to prosecution and a fine which can be quite heavy, he warned.

Church Group Sponsors Dessert

The Three and One Dessert which was held by the members of all circles of the Woman's Society of Christian Service of the Plymouth Methodist church on Wednesday, April 8 was attended by approximately 140 persons.

The social dessert was given to honor new members and prospective members in the ratio of three old members seated with one new member at tables seating four. The ladies furnished linen, china and silver with spring decorations.

Some of the members of the executive board furnished the dessert. During the May meeting other members of the board will serve a social tea.

The retiring president, Mrs. Fred Thomas, expressed her appreciation to the committee who prepared and served the refreshments.

True glory consists in doing what deserves to be written; in writing what deserves to be read; and in so living as to make the world happier and better for our living in it. —Pliny

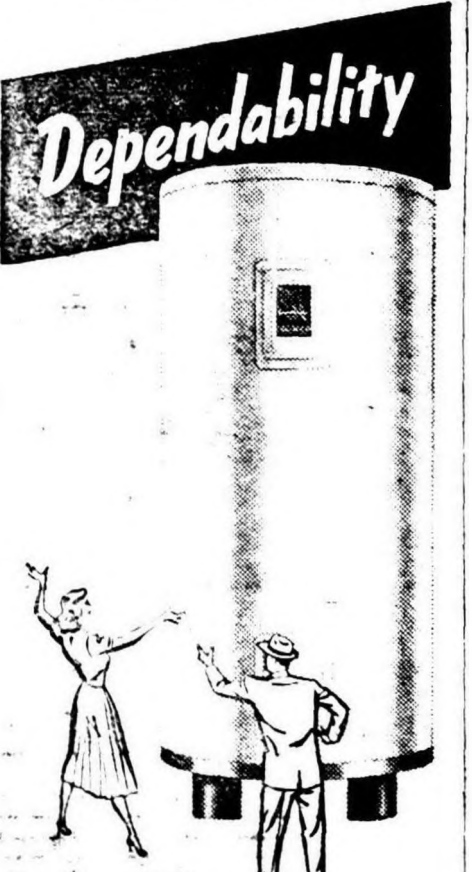

... Built into your money-saving
TOASTMASTER Electric WATER HEATER
now only \$99.95

For over 35 years, Toastmaster Water Heaters have been famous for year-after-year dependability! And now, for the first time, Toastmaster Water Heaters are available at a new low price! Now you can have the completely automatic hot water service you've always wanted—at a price anyone can afford to pay!

- Permanent low-cost operation
- No time, no scale in tank
- Insulated with Fiberglas

See us Today!
BLUNK'S, INC.
"Quality You Can Trust"

Kroger Shop Kroger For



SWIFT'NING

3 lb CAN 69¢

- Sunbrite **Cleanser** 3 cans 25¢
- Swift's **Veal Loaf** 7-oz. can 39¢
- Swift's Allsweet **Margarine** 1 lb. 32¢
- Swift's **Roast Beef** 12-oz. can 59¢
- Swift's Sandwich **Beef Steaks** 13-oz. can 59¢

- Margarine** Eatmore—The Perfect Spread for Kroger Bread 2 Lbs. 41¢
- Butter** Country Club 90 Score 1 LB. Roll 69¢
- Corned Beef** Swift's Serve it Hot or Cold! Delicious With Beans! 12-Oz. Can 49¢

BIRDS EYE FROZEN

PEAS 2 12-Oz. Pkgs. 45¢

Birds Eye Fryers 1-lb. 10-Oz. 1.23

SWIFT'S PREM

A tempting luncheon loaf at any time. Serve for quick fix lunches, TV Snacks or sandwiches.

12-oz. Can **39¢**

- Sugar Rippe **Prunes** 8-Minit 2 lbs. 59¢
- My-T-Fine **Desserts** All Flavors 3 pkgs. 19¢
- Windsor Club **Spread Cheese** 2 Lb. Loaf 79¢
- Joan of Arc **Kidney Beans** 2 No. 303 cans 25¢
- Big Top **Peanut Butter** 11-oz. jar 41¢
- Empress Fancy Solid Pack **Albacore Tuna** White Meat 7-oz. can 29¢

- Swift **Pork Sausage** 10-oz. can 47¢
- Fels Naptha **Soap Chips** 1ge. pkg. 27¢
- Freshlike **Green Beans** French Style 14-oz. can 21¢
- Sta-Flo **Liquid Starch** qt. 23¢
- Silver Skillet **Corned Beef Hash** 1-lb. can 29¢
- Swift **Peanut Butter "OZ"** 12-oz. jar 37¢
- Star Kist **Tuna** Chunk Style 6-oz. can 33¢
- Aunt Nellie's **Harvard Beets** No. 303 can 22¢
- Buster Brand **Peanuts** Spanish 12-oz. can 35¢
- Kroger **Pineapple Juice** 46-oz. can 33¢

Flako Pie Crust Mix

ONLY 5¢

... with Flakorn Corn Muffin Mix at regular price Both for 24¢ Offer for limited time only

GOLD MEDAL FLOUR

5 lb. Bag **49¢**

"Kitchen-Tested" Enriched Flour. Try it next time YOU bake!

Durkee Coconut Shredded—Just the Thing for Cake Topping Pkg. 8-Oz. 29¢

Palmolive Large Bath Size Bars 2 for 23¢	Palmolive Regular Size Bars 3 for 25¢	Cashmere Bouquet Large Bath Size Bars 2 for 23¢	Cashmere Bouquet Regular Size Bars 3 for 25¢	Fels Naptha Laundry Soap 3 Bars 23¢	Felso Large Package 27¢	Liquid Starch Quick Elastic qt. 24¢
---	--	--	---	--	--------------------------------------	--

Better Values

Kroger

LIVE BETTER FOR LESS

lb. 39¢

CHUCK ROAST Blade Cut
GROUND BEEF
PORK LOINS 7-Rib Cut
RING BOLOGNA

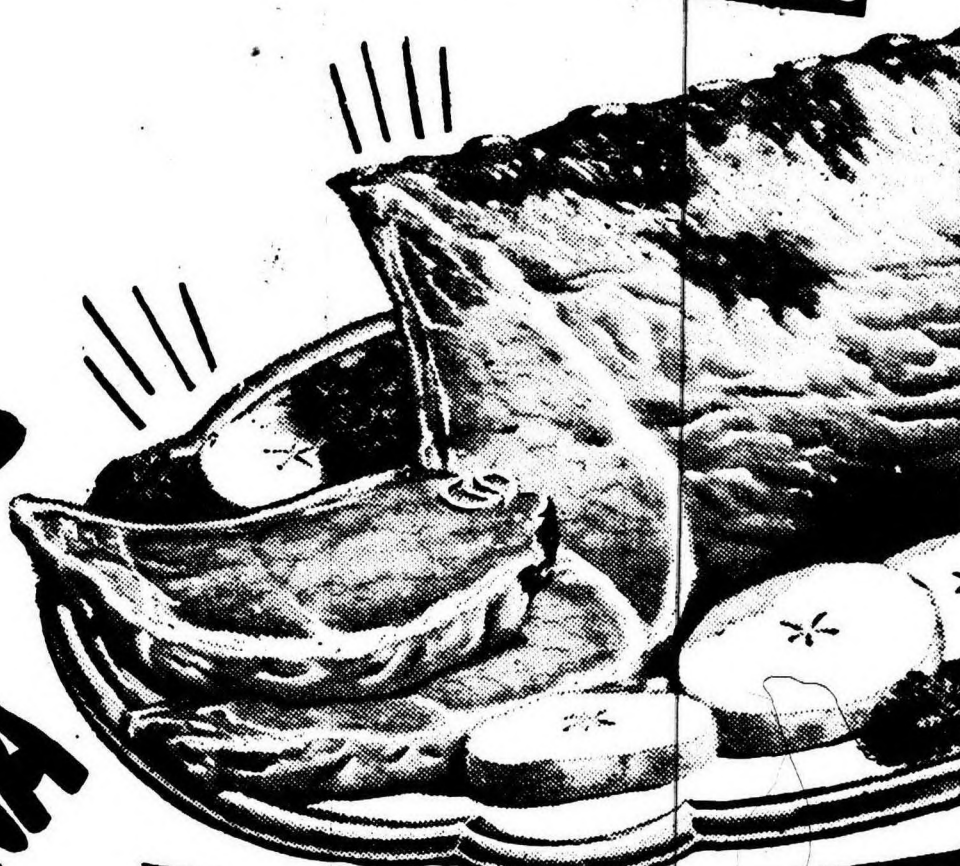

LIVER SAUSAGE
Smoked By the Piece lb. **39¢**

- Boiling Beef lb. **29¢** Kroger Tenderay Plate
- Ham Slices lb. **99¢** All Center Slices
- Blue Pike Fillets lb. **49¢**

- Gunsberg Corned Beef lb. **73¢**
- Skinless Cod Fillets lb. **39¢**
- Oven-Ready Michigolden Ducks lb. **69¢**
- Hygrade "Old Fashioned" Sliced Bacon lb. **59¢**

TOMATOES

Fresh and firm. Fine-formed, plump juicy-ripe. Source of Vitamins A, B1, C.

14 oz. and up Carton **23¢**

- Onions New Texas Bermudas 4 lbs. **29¢**
- Fresh Corn Tender, Juicy, Golden Ears 4 lge. ears **29¢**
- Fresh Carrots Crisp, Cello Wrapped 2 pkgs. **19¢**
- Pineapple Cuban Large "9" Size For Canning and Freezing Grate of 9 only \$2.99 3 for **1.17**

JIFFY BISCUIT MIX

Special Offer 40-Oz. Pkg. **29¢**

Ruby Bee Preserves Cherry or Blackberry 10-oz. jar **26¢**

SWANEE COLO-SOFT ROLL TOWELS

Buy one roll at regular price get second roll at a saving of 5¢. Brighten up your kitchen.

2 rolls of 150 sheets **29¢**

- Kroger Spaghetti lb. **19¢**
- Kroger Macaroni lb. **19¢**
- Pfeiffers Chef Dressing 8-oz. bot. **35¢**
- Pfeiffers French Dressing 8-oz. bot. **33¢**
- Blue Diamond Buttered Almonds 5-oz. tin **43¢**
- Burnett's Vanilla Extract 1 1/2-oz. bot. **33¢**
- Jolly Time Pop Corn 10-oz. pkg. **20¢**

Toilet Tissue Swanee Colo-Soft "Homerized for Purity" 4 for **49¢**

Cleansing Tissues Swanee Colo-Soft 2 400-Ct. boxes **49¢**

GRASS SEED

Thrifty Green 5 Lb. Box **2 79**

1-Lb. Box **59¢**

Super Suds Large Package 29¢	Fab Large Package 29¢	Vel Large Package 29¢	Ajax Cleanser With Foaming Action 3 Cans 39¢	Peter Pan Soap Regular Size 3 Bars 25¢	Dial Soap Bath Size 2 Bars 37¢	Sprite 12-oz. Bottle 29¢
-------------------------------------	------------------------------	------------------------------	---	---	---------------------------------------	---------------------------------

SOCIAL NOTES

From Green Meadows by Mrs. Beatrice Lee

Mr. and Mrs. Fred Brown and family of Oakview entertained Mr. and Mrs. Ward and family on Easter Sunday.

Master Philip Hruska of Oakview is spending a week with his grandparents in Lapeer, Michigan.

Miss Patricia Caulkins of Elmhurst street gave her birthday party on April 8. Guests present were Dixie Lee, Margaret Duty, Richard Cell, Ronald Lee, Jerry Calhoun and David Thomas. Cake and ice cream were served.

Misses Dixie and Diane Lee spent Saturday in Washington, Michigan attending the wedding of their cousin Joyce Chabot.

Mr. and Mrs. Charles Lee of Elmhurst entertained friends at a fish fry Saturday evening. Among the guests were Mr. and Mrs. Vern Sturm, Mr. and Mrs. Kenneth Johnson, Mr. and Mrs. Clarence Roberts, Mr. and Mrs. J. C. Lee and Mr. and Mrs. Ora Glass.

Miss Eleanor Wanks of Elmhurst entertained Miss Donna Thomas and Robert Brink at bowling, the theatre and dinner Sunday afternoon.

John Thomas of Elmhurst left yesterday for Chicago and will return Wednesday.

Mr. and Mrs. Lorne Sheppard and family of Elmhurst street and Mr. and Mrs. Samuel Compant of Livonia spent Sunday at Frankenuth, Michigan.

Dewane Nipp is returning home from Korea after spending two years in the Army. Mr. Nipp is the brother of William Nipp of Marlowe street and son of Mr. and Mrs. Wilson Nipp of Pearl street, originally of Troy, Tennessee.

Mr. and Mrs. Vern Sturm of Elmhurst entertained Mr. and Mrs. Johnson of Northville and Mr. and Mrs. Charles Lee of Elmhurst Sunday afternoon. Buffet lunch was served.

you get up to **25%** more mileage on new **GOODYEAR TIRES** if you trade **NOW!**

Tires broken in on cool pavements are not subjected to excessive heat which causes faster wear. This is YOUR money-saving opportunity to trade those smooth, worn tires for new Goodyear's. Stop in—you'll find the right Goodyear tire to fit your driving needs and YOUR BUDGET. Why not trade TODAY!

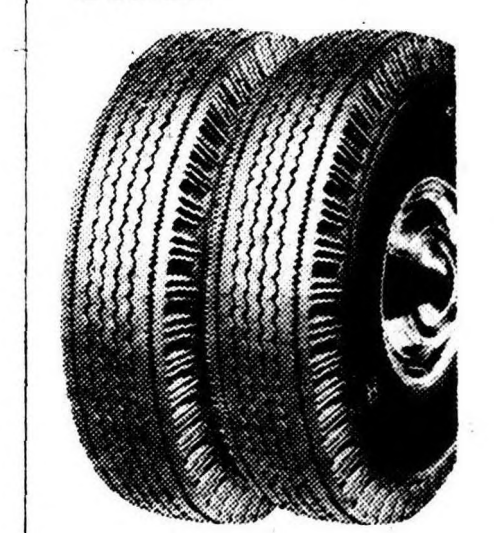

Use Our **EASY PAY PLAN** Terms as low as \$1.25 a week!



West Bros., Inc.
534 Forest Phone 888

We reserve the right to limit quantities. Prices effective thru Sat., April 18, 1953



Improve Your Finances FAST Through Classified Ads

No need to let lack of ready cash keep you waiting for the things you want TODAY. Make extra money jiffy-quick by letting Classified ads dispose of things you're not using.

That's the smart, speedy way to get things you need for things you don't need.

And want ads are so easy to place! A phone call to 1600, does it!

THE PLYMOUTH MAIL

Chairs FOR YOUR COMFORT AND RELAXATION...



PLATFORM ROCKERS
Beautifully upholstered, mahogany finish; Handsome Tapestries and Friezes

Choose from A variety of colors **\$59⁹⁵** Easy Payment Terms

SEE OUR WIDE SELECTION OF TV CHAIRS AND ODD LOT CHAIRS

BETTER HOME FURNITURE & APPLIANCES
Open Thurs. & Friday Until 9 p.m.
450 Forest Phone 160

Deadline on Want Ads - Noon Tues.

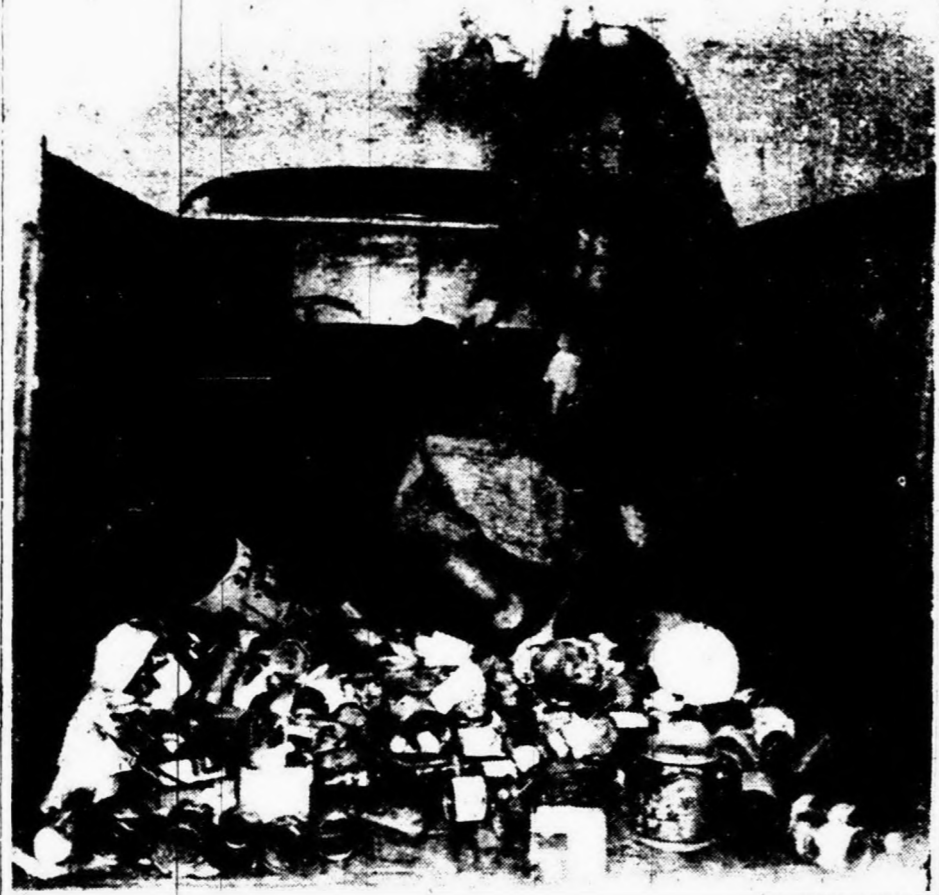

FARMER MAX ELLISON says this is a regular weekly job for him—cleaning up the cans, bottles and other rubbish thrown on his farm on Haggerty near Joy road by thoughtless drivers. "Each week I have nearly a truckload of discarded articles to take to the dump," said Ellison. He said he was speaking for all the farmers in this area who are tired of this uncalled-for practice.

SOCIAL NOTES

Mrs. D. M. Roberts of Detroit was the weekend houseguest of Mr. and Mrs. Ralph J. Lorenz of Sheridan avenue.

Little Pamela Packer, daughter of Mr. and Mrs. Walter Packer of Pacific avenue is convalescing following a tonsillectomy performed at Plymouth Hospital last weekend.

Mr. and Mrs. Fred C. Nelson and family of Carol street spent their Easter vacation with Mrs. Nelson's parents, Mr. and Mrs. N. M. Hood in Clarksburg, West Virginia.

Saturday afternoon and evening guests of Mr. and Mrs. Roy Wheeler of Ann Arbor trail were Mr. and Mrs. Harry Stearnes and baby of Wyandotte, Mr. and Mrs. Carl Lampton of Plymouth and Hillman Griffen of Kalamazoo.

Mr. and Mrs. Edwin Reber and daughter, Sandy of Auburn avenue were the Saturday evening dinner guests of Mr. and Mrs. Lawrence Miller in South Lyon.

Mr. and Mrs. Joseph Otto and family of Nashville, Michigan were the Sunday guests of Mr. and Mrs. William Schoof of Roosevelt avenue.

Dr. A. C. Williams has entered the hospital for a check-up previous to a month's vacation. During his absence Dr. C. Alexander of Livonia will take his place along with Dr. William Herbold in their office in the Professional Building.

Mr. and Mrs. Ernest Vealey, Mr. and Mrs. Richard Vealey, Mr. and Mrs. George Worrell, of Plymouth, Mr. and Mrs. Junior Knapp and family of New Hudson, and Mr. and Mrs. Thomas Bradburn of Belleville were the Sunday visitors at the home of the Bradburn's son, Lyle and family in Inlay City.

Mrs. Albert Pint and Miss Mildred White spent Sunday afternoon in Detroit as the guests of Mr. and Mrs. Frank Pint and family.

Don't forget the Starkweather School Mother's club bake sale to be held on Saturday, April 18 at Kresge's on South Main street.

Sunday guests of Mr. and Mrs. Louis J. Norman and family of East Ann Arbor trail were Mr. and Mrs. Samuel W. Spicer, Mr. and Mrs. Jesse Tritton and family and Mr. and Mrs. F. A. Spicer of Detroit. The occasion was the birthday of Sam Spicer.

Mr. and Mrs. George Howell had as their dinner guests on Saturday, in their home on Gold Arbor road, Mr. and Mrs. Foster Howell and family and Mrs. Alzina Howell of Northville.

Mrs. Roy Leemon was the luncheon guest Wednesday of Mrs. C. E. Downing in Farmington later attending the antique show in Pontiac with Mrs. Downing.

Saturday evening guests of Mr. and Mrs. Ralph J. Lorenz in their home on Sheridan avenue were Mrs. Lorenz's brother and wife, Mr. and Mrs. E. L. Watts of New Hudson.

Mr. and Mrs. A. G. Laura of Dearborn were the Sunday evening guests of Mr. and Mrs. Edwin Reber of Auburn avenue.

Mrs. Melvin Guthrie and son, Tom, of Newburg road spent last week vacationing in Boston, Massachusetts and a trip to New London, Connecticut, where they visited Commander LaMarr Taylor of the "Sea Owls" at the submarine base there.

Livonia Sauna Bath House
28342 Five Mile Rd. at Harrison
OPEN
THURS. 6:00 p.m. - 12:00 p.m.
FRI. 11:00 a.m. - 12:00 p.m.
SAT. 11:00 a.m. - 12:00 p.m.
SUN. 9:00 a.m. - 3:00 p.m.
Phone Liv. 3418

CROSSWORD PUZZLE

HORIZONTAL

- Kin
- Time zone by Mercator's map
- Nile houseboat
- Paddlelike implement
- Light spirit of
- Vessel of known capacity
- European
- Length measure of Tripoli
- Plural ending
- Continent
- Remainder
- Occupy a seat
- Bitter vetch
- Frozen rain
- Period preceding Easter
- Italian
- Goddess of discord
- Atmosphere
- Wanders about in abstract manner
- Wife of Geraint
- Nickname of famous diamond star
- Turkey
- Piece with pointed segment
- A direction
- Volcano
- Compart
- Quinine-like substance
- City in New Guinea
- That which conceals
- Medical
- Short jackets
- French plural article

VERTICAL

- Port
- Ind-an mul-
- Kind of fish
- Mongol
- Barbarian
- Hebrew letter
- Old Dutch
- Liquid measure
- Rough shaver
- Russian rulers
- Old French coin
- Peel

PUZZLE NO. 233

11 God of war
12 Former president of U.S.
13 In addition
14 To eat
15 Consumes

50 Hindu chariot
51 In addition
52 To eat
53 Consumes

57 Body of water
58 Transgression
59 Baseball position (abbr.)

Answer to Puzzle No. 232

SECRET OFF
BOY ARRAH RUC
RINDRE DILATE
IDLES LAT
HAGG DOG FIST
ADOU WAR SEE
YD MAY RAG AP
DA FUS BRIMS
SEIF PAG FEGE
GSE
RELO DIBER
AD SHAR YRA
PER STORE GAP

Painting by Local Artist on Display

A local artist has one of his modern paintings presently on display at the annual exhibition at the Whitney Museum of American Art in New York. He is Donald Thrall, son of Mr. and Mrs. E. R. Thrall, of 238 Living street.

The show opened recently showing the work of about 183 artists from all over the United States.

The staff of the museum chose the paintings which would go into the show. "La Mascarada", a modern watercolor, is the title of Thrall's painting hanging in the museum.

Thrall has had exhibits of his paintings in the Michigan State Fair as well as in other exhibitions. He is a graduate of Plymouth High school.

Woman's Club Elects Officers

The top five officers of the Woman's club of Plymouth were re-elected at the annual meeting and election of officers held Friday at St. John's Episcopal church.

Mrs. Murray O'Neil was re-named president; Mrs. Leslie Daniel, first vice president; Mrs. David Wood, second vice president; Mrs. J. W. Selle, Jr., treasurer; and Mrs. David Gates, corresponding secretary.

Mrs. David Mather was elected recording secretary, and Mrs. Russell Roe and Mrs. J. D. McLaren were chosen as directors. Mrs. Walter Beglinger will take over as program chairman.

Margaret Burr will be the Woman's club representative at Girls' State which will be held in Ann Arbor this June.

Historical Group Hears Paper on Slave Route

A paper on the Underground Railroad in Michigan by Mrs. Jenny Mills was the main feature of the last meeting of the Plymouth Historical society. The meeting was held at the home of Mr. and Mrs. Arthur Todd on Ann Arbor trail.

The paper was written with special emphasis on Plymouth and the Plymouth area. Mrs. Mills worked on the writing of it for two years doing much reference to find her information.

Three of the members of the society found they were directly related to people mentioned as affiliated with the old slave route.

Hosts and hostesses for the meeting were Mr. and Mrs. Hugh Means, Mr. and Mrs. Burton Giles, Mr. and Mrs. Howard Brown and Mr. and Mrs. Arthur Todd.

The next meeting will be the annual dinner to be given by the society at the Presbyterian church on Thursday, May 14.

Taxi Drivers Strike to Affiliate With AFL

The seven drivers for the Plymouth Taxi Service pulled a strike last Friday demanding that they be allowed to become members of the American Federation of Labor and be recognized by the company as such. Service was resumed Sunday when the company met the demands of the men.

During the two-day strike service was not completely disrupted for two cabs were kept in operation by manager Hiram Clark and owner Orson Atchinson.

The soul and spirit that animates and keeps up society is mutual trust.—South

AL'S HEATING CO.

Call us for any and all types of heating
FREE ESTIMATES
GUARANTEED INSTALLATIONS
LICENSED MECHANICS

Get our **SPECIAL** overtime rates on all gas and oil burner service. **SPECIAL PRICES** on all gas conversion burners — Most all the nationally advertised brands to choose from.

YOU HAVE ONLY ONE NUMBER TO CALL
Plymouth 2268 Day or Night

... to get a burner mechanic or a free heating survey and estimate on oil, gas, or coal.

No Job Too Large—No Job Too Small
We Specialize In Baseboard Heating

We will engineer your job, furnish you with prints, specifications, and supervision — You can install your own!

Licensed and Bonded Heating Contractor
F.H.A. Terms — 3 Yrs. to Pay
1150 Carol—Plymouth Phone Ply. 2268

Smokey says:
BE SURE it's DEAD OUT

Remember—Only you can PREVENT FOREST FIRES!

THIS IS irha Hardware Week
APRIL 17-25
FEATURING FAMOUS BRANDS
Come in and Save!

The year's biggest merchandising event in hardware and housewares brings you famous brands and featured values. Come in now for your Spring home, farm and shop needs. It's Hardware Week, April 17 to 25.

1/2" Swan Elastic Hose 50 ft. Lengths Flexible Tough Transparent Standard Fittings \$4.65	For A Clean Sweep! HOUSEHOLD BROOMS Special at \$1.29	BROOM RAKES 97c Flexible Steel
E-ZEE FOUNTAIN BRUSH SOAKS as it CLEANS as it RINSES FOR WASHING CARS - SIDING WINDOWS ETC. \$4.95 MODEL 5310 \$3.75	Galvanized SCRUB TUBS 99c	MINNOW BREATHING PAIL \$1.89 Keeps Bait Alive Indefinitely
Triple E-ZEE FOUNTAIN BRUSH SHUT-OFF VALVE ON HANDLE Connects Direct to Hose	Electric SOLDERING IRON SPECIAL AT \$2.19	GLASS CASTING RODS Special at \$2.49
Washing Machine Rubber Tired WHEEL BARROW \$12.95 For General Use Around Home & Garden	Attractive Platform Model BATHROOM SCALES \$5.29 And Up	FORCE CUPS 39c
ATKINS Silver Steel Saws 16 in. and 26 in. Regular \$11.25 value Both for \$9.95	Post Office Approved R.F.D. MAIL BOX \$2.39	Ball Bearing ROLLER SKATES \$2.89
CROQUET SETS The ever popular lawn game for 6 players Special At \$8.98	Don't Be Surprised by Prowlers NIGHT LATCH Special \$1.79	Rubbish Burners \$1.89 Zipper top, keeps refuse from blowing away!
PLYMOUTH HARDWARE 515 Forest "Across the street from Dunning's" Phone 677	NAIL HAMMERS \$1.29 Your Choice	



Wonderful feeling
FREEMAN'S

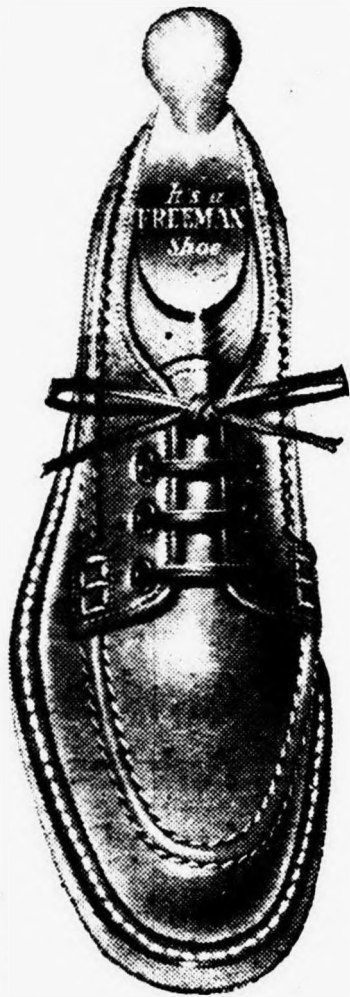

Soft Leathers

Durable, comfortable, wardrobe-right! . . . Freeman's most pliant footwear for glove-smooth action.

Tan Glove Leather Two Eyelet **\$11.95**
Golden Tan Spring Crepe Sole **\$12.95**

DAVIS & LENT

"Where Your Money's Well Spent"

336 S. Main St.

Phone 481

Highest Ratings Given Students at State Festival

Two ratings of "superior" were received by students of the Plymouth High school in the State Solo and Ensemble Festival held in East Lansing Saturday, April 11. Vocalists Mary Lou Hartwick and Joanne Pursell both received the highest ratings for their solos. Other high school vocal groups also received ratings of "excellent" in the State competition. They were the Triple Trio, consisting of Mary Lou Hartwick, Joanne Pursell, Jackie Pomeroy, Jerry Carney, Connie Jewell, El-

la Plant, Marilyn Cash, Joan Donnelly, and Ellen Daane.

The High school girl's trio, also rated "excellent," is Nancy Lock, Jackie Pomeroy and Marilyn Cash. Another "excellent" was won by the ninth grade girls' ensemble consisting of Sonya Bench, Shirley Andrews, Theresa Carpenter, Joanne Pankow, Judy Richwine, Sandy Cutler, Barbara Baskins and Gail Foreman. The two accompanists for the groups were Joanne Ebersole and Mrs. Thomas Lock.

Cherryhill News

Miss Henrietta Schultz and father of Dearborn were Sunday guests of Mr. and Mrs. Walter Wilkie.

Mrs. Louisa West attended the wedding of her granddaughter, Miss Jerry West at Plymouth Saturday.

Mr. and Mrs. Roland Spencer of Walled Lake called on Mr. and Mrs. George Dunstan Saturday.

Mr. and Mrs. William Hawk and family attended the funeral of her father Martin Hearl of Willis, Friday.

Unit I and II of W.S.C.S. met at the home of Mrs. Blanche McKine Tuesday evening to make cancer pads.

Mr. and Mrs. Alex Lobbestael and son Jimmie returned home Friday night from a week's vacation in North Carolina.

Unit II of W.S.C.S. will meet Thursday afternoon with Mrs. Dugne Bastian on Holmes road.

Mr. and Mrs. E. L. Burrell of Detroit called on Mr. and Mrs. James Burrell Sunday p.m.

Mr. and Mrs. Peter Nardeene who have returned to Detroit from Florida were Monday supper guests of Mr. and Mrs. Leslie Freedle.

Merle McKim, Leslie Freedle and William Schroeder went to Pine River smelt fishing Sunday.

When a hungry heart petitions the divine Father-Mother God for bread, it is not given a stone, —but more grace, obedience, and love.— Mary Baker Eddy

Special Value!

Closets

\$21.95

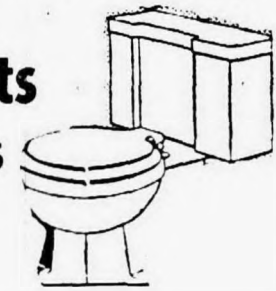

Complete

BATH SETS

\$129.95

ALSO IN COLORS \$179.95

No Money Down—FHA Terms

PLUMBING SUPPLIES & TOOLS FENCING

NANKIN HDWE. & Supply

OPEN SUNDAYS 10 a.m. - 3 p.m.

PHONE WAYNE 2235

Corner Ford & Wayne Rds.

Trap Ex-Convict at Street End With Stolen Car

An ex-convict out of prison just a few weeks was last Friday cornered in the Daisy Air Rifle parking lot and held by Plymouth authorities for auto theft.

Arrested after he made a turn into the dead-end stub of Church street was Alexander Wilson, 22, of 6310 Lincoln, Detroit, held for investigation of unlawfully driving away an automobile from Detroit.

Police said they picked up Wilson's trail on Pennington and chased him at 70 miles an hour as he roared north on Pennington and turned onto Church thinking it was a thoroughfare. Cornered, without a way out, Wilson submitted meekly to arrest. After failing to show identification of vehicle ownership, he was detained for questioning and later turned over to Detroit authorities after a teletype disclosed the car was stolen.

Wilson, who reportedly said he was "visiting a girl friend at the Detroit House of Correction," aroused the suspicions of a Dehoco guard, Edgar Voss, coming off duty at the time when he saw Wilson lurking nearby. Voss said he chased Wilson to Plymouth at speeds up to 100 miles an hour after he failed to halt for questioning.

Police said Wilson had just finished serving prison terms in a New York penitentiary for grand larceny and escape from detention.

V.F.W. News

We all know the great importance of the blood typing program our civilian defense is making possible.

This series will be available to all Plymouth residents in our schools beginning Monday, April 20. Let us all cooperate by first filling out permission blanks for our children to be typed and receive their blood type tags.

Further details of this most vital program will be carried in the Plymouth Mail—so watch for it.

V.F.W. girls rendering their services will be Alice Armstrong, Marie Norman, Donna Dawson, Norma Phillips, Lillian Voss, Virginia Bartel, Madolyn Hartford, also helping are Jean Olson, Terry Olson, Kay Coolman and Delores Olsvaver.

Wayne County Council will be Monday, April 20.

There will be another bake sale April 25. All girls will be contacted about details.

Joint installation of Post and Auxiliary was held April 15 at the old high school gymnasium. Installing officers were Senior Department Vice President Ethel Gagnor and Edwin Slater.

Refreshments followed at the Veterans' Memorial building.

To be trusted is a greater compliment than to be loved.—J. Macdonald



By LYN CONNELLY
HOLLYWOOD has the uneasy feeling that television is in trouble . . . Reports persist that "I Love Lucy" will be seeking a new sponsor at the end of the year, despite the fact that the show is No. 1 in the country and has had a fantastic amount of publicity . . . Sponsors of other big time shows also are rumored to be pulling out of TV and the story is the same . . . video costs have gone up; sales have not . . . Advertisers know millions of people are watching their shows and their sales messages but they also know their products are not moving off shelves in ratio to the money being spent on television.

The TV webs are going to have to prove they can boost sales or the country soon will have to go to "pay-as-you-watch" television . . . We still feel, however, that appreciative viewers will back a good product and should the sponsor of "I Love Lucy" actually drop this fine show, they will soon see how fast their sales will drop also . . . Undoubtedly there won't be any trouble getting Lucy a new sponsor for if this program is allowed to die then television itself might just as well fold up.

PLATTER CHATTER
COLUMBIA:—Frankie Laine's finest effort to date, and he has had some excellent wagers, is the beautiful and inspirational "I Believe" . . . This should be a big seller and Frankie's rendition is tops . . . The flip side has a swift change of pace in "Your Cheatin' Heart," which would be a hit itself if not backed by "I Believe" . . . Rosemary Clooney's latest is "What Would You Do" backed by "I Laughed Until I Cried," a torchy ballad that this gal does so well.

Sarah Vaughan's best record in recent years is the beautiful "A Lover's Quarrel," a very unique song that has hit possibilities . . . Reverse has "I Confess" . . . Champ Baker's latest is "Kaw-Liga," written by the late Hank Williams who also penned "Cold, Cold Heart," "Jambalaya," and "Your Cheatin' Heart" . . . Flip has "Fit As a Fiddle."

IT'S CORSET WEEK AT

Dunning's

Look a little too *Stout?*

This special
Life Bra and Life Girdle
for Slimmer,
Younger Lines!



Trimmer, smoother lines from bust to thigh are yours for sure with these wonder-working Formfit creations! The special Life Bra, with extra-deep quilted pockets, gives a more youthful fit—wider separation—more comfortable support to the full bust. And the special Life Girdle, of Batiste and Leno with cleverly boned back—smooths midriff and thighs, slims inches from waist and hips. All with a world of glorious free-action comfort! Our skilled corseteers are waiting to show you proof. Be fitted and see—today!

Life Girdle shown **\$13.50**
Others from \$8.95
Life Bra shown **\$4.00**
Others from \$2.50



Take your slimming
with a light touch

IN FORMFIT'S BUDGET-WISE

Skippies



Light on you; light on your budget . . . these soft, slimming little figure-makers! No heavy bones in Skippies. Nothing to pinch, poke or bind. Smoothing, soothing Skippies girdles and panties in your length—a range of styles and elastics. Wash easy, dry fast! Skippies . . . for slimmers of all ages. Come choose yours today!
Girdles and Panties from **\$3.95 to \$7.50**
Skippies Foundations from **\$10.95 to \$18.50**



Teen Proportioned
Bobbie "Under-Wonders"

to give your figure
a pretty present, a lovelier future!



Bobbie Bras and Britches are designed for you by the Bobbie Fashion Board—a group of alert high school girls who tell Formfit exactly what teen-agers want and need in foundation wear. Tailored precisely to teen proportions, Bobbies smooth you beautifully, of course. But more important—they give you the support, the freedom and comfort your figure needs to develop best for the future. Bobbies are soft, light, cool. Wash easy, dry fast. Come choose yours in a wardrobe for every need!

Bobbie Bras. **\$1.25**
In all teen sizes
Bobbie Britches from **\$2.95**
(4 detachable garters)



Dunning's

Your Friendly Store

500 Forest

Phone 17

CLOSING OUT
OUR BRANCH STORE

32449 Michigan Ave. - Wayne - 1 Mile West of Merriman Rd.

\$25,000 WORTH OF MERCHANDISE
MUST BE SOLD REGARDLESS OF PRICE!!

- | | | |
|---|-------------------------|-------------------------|
| 2 PC. LAWSON SECTIONAL | WAS \$249 ⁵⁰ | NOW \$119 ⁰⁰ |
| 2 PC. SECTIONAL | WAS \$299 ⁰⁰ | NOW \$149 ⁰⁰ |
| 1 LAWSON COUCH | WAS \$279 ⁰⁰ | NOW \$119 ⁰⁰ |
| 2 PC. LIVING ROOM SET Mohair Frieze | WAS \$299 ⁰⁰ | NOW \$139 ⁰⁰ |
| ONE -2 PC. LIVING ROOM SET | WAS \$349 ⁵⁰ | NOW \$179 ⁰⁰ |
| 1 SIMMONS HIDE-A-BED | WAS \$289 ⁰⁰ | NOW \$149 ⁰⁰ |
| 1 SEALY HIDE-A-BED | WAS \$249 ⁰⁰ | NOW \$119 ⁰⁰ |

REFRIGERATORS

New and Used—50 to Choose from

\$49.50 AND UP

NO DOWN PAYMENT—25c PER DAY ON OUR METER PLAN!

TELEVISION — NEW AND USED — \$29.50 AND UP

TABLES • CHAIRS • LAMPS • MATTRESSES

WASHERS

40 to Choose from

\$29.50 AND UP

OPEN EVERY NIGHT UNTIL 9:00 P.M.
OPEN SUNDAY From 1:00 p.m. UNTIL 6:00 p.m.

W. L. GATES FURNITURE

32449 Michigan Ave. Wayne 1 Mile West Of Merriman

Local Concern Specializes In Aerial Maps



LOOKING OVER AN AERIAL SURVEY MAP are members of the Clark Aerial Survey corporation, from left to right, Don Kane, engineer, Frank Lodge, president, and Mrs. Wayne Clark, vice-president and secretary. They are inspecting the mosaic-like map of the Ford River Rouge plant, on which they are presently working. The map is made up of many photographs laid out with great precision and accuracy.

The Clark Aerial Survey corporation of Plymouth came into the news recently when they donated the negative for the 16-foot high photograph of Detroit's skyline to the Detroit city hall. The completed photograph is now on display there.

The local company, situated on North Territorial road, was started about three years ago with Frank Lodge as president and Mrs. Wayne Clark as vice-president and secretary.

Far from merely taking aerial photographs, the corporation specializes in aerial survey maps. These are constructed through many steps with the photographs taken by Lodge himself. He uses a Fairchild Mapping-type camera in his Howard single-engine plane. For the mapping shots, Lodge said, an overcast day is desirable since shadows are not apparent.

After the negatives are developed and printed, Lodge and Donald Kane, his engineer, check and lay up the contact prints. Great care must be taken to get the same scale and tilt in the prints on laying out the map. Engineering and field work with surveying equipment are necessary to get the maps exactly to scale and completely accurate. The emphasis is on precision, he said.

Before laying up the map which is like a mosaic each separate photograph is feathered and sanded to make it lie perfectly flat and even. The many separate pieces are glued down to form the complete map.

It takes the company about three months to lay out a map of an area like the Ford River Rouge plant, on which they are now working. There is no accurate control map of the Rouge

plant, Lodge said, so they have been commissioned to lay one out. The cost of this operation is dependent on the scale and the number of square miles covered.

The Ford map is made with a scale of 200 feet to the inch. When it is completed it will be re-photographed in sections with scales of 50 feet to the inch. With maps such as these exact locations of buildings, distances between them, roads and river can be seen.

Most of the mapping contracts handled by the company are from utility and power companies, Lodge said. More come in from highway commissions and individual plants, like the present Ford map.

These maps are also used to construct road maps by taking tracings from the aerial maps. This has been done by the Detroit Edison company in many instances, Lodge said.

New Nash Ambassador now offers the "Le Mans" engine that topped all American competition at Le Mans, France. Also optional, Power Steering, Hydra-Matic Drive.

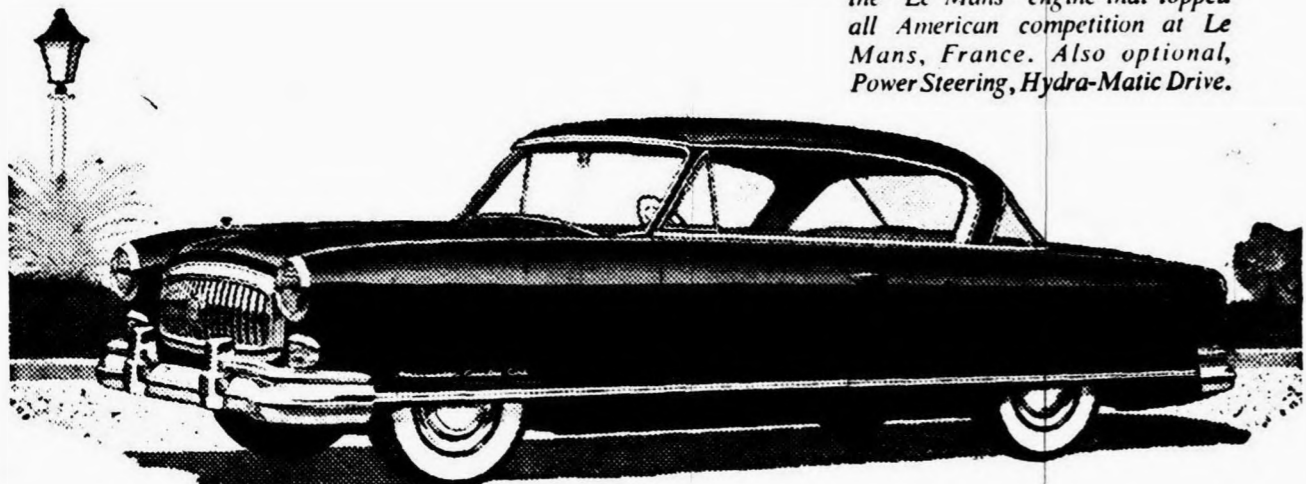

YES, Nash Started It...

WITH PININ FARINA STYLING!

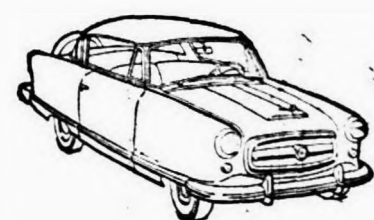

New Nash Rambler Country Club, world's finest compact car. Like the Rambler Convertible it gives you radio, Weather Eye—even continental tire mount included in price.

Pictured here are the cars that brought the "continental look" to America—to stay! These are the Nash Airflytes for 1953, styled by Pinin Farina, featuring new engineering advances—exclusively Nash—in performance, in economy, in comfort and driving ease.

See your Nash dealer today and discover why there's none so new as Nash for 1953!

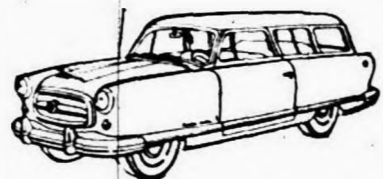

Now all Nash Ramblers offer Dual-Range Hydra-Matic Drive, optional extra. New engine performance, too. Double-duty Station Wagon above.

Take the Key and See—You'll Find None so New as

The Nash Statesman, like the Ambassador, has widest seats and greatest eye-level visibility. Both offer Airliner Reclining Seats, Twin Beds, Weather Eye System, Airlyte Construction.

Nash Airflytes

Great Cars Since 1902
Nash Motors, Div. Nash-Kelvinator Corp., Detroit, Mich.

WEST BROS. NASH, INC.

534 Forest

Phone 888

Only at A&P These Savings! Look at These Values!

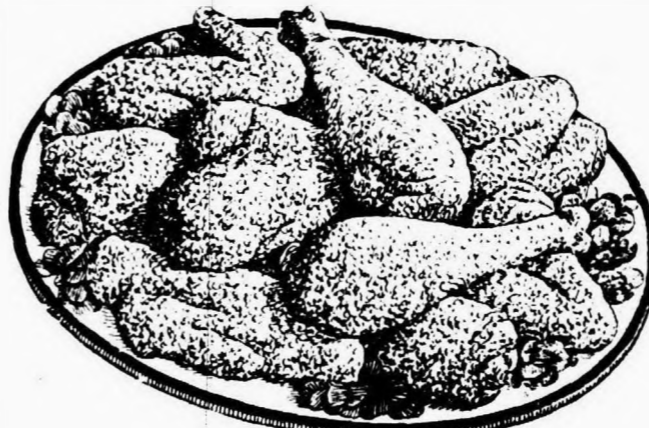

Tender, Young, Completely Cleaned
Fryers Lb. **53c**

Heads, feet and excess waste are removed from A&P's delicious fryers before weighing. You buy only parts you can fry... save time, work and money.

- Cherries Little Hatchet Red Sour Pitted 2 20-Oz. Cans 39c
- Angel Food Cake Mix Pillsbury's 14-Oz. Pkg. 57c
- Corn Muffin Mix 8 1/2-Oz. Pkg. 10c
- Semi-Sweet Morsels Nestle's 6-Oz. Pkg. 21c
- Frostee Dessert Lipton's Plain or Chocolate 2 4-Oz. Pkgs. 25c
- Pie Crust Mix Pillsbury's 9-Oz. Pkg. 19c
- Log Cabin Syrup 12-Oz. Can 27c
- Biscuit Mix Jiffy Brand 2 1/2-Lb. Pkg. 29c
- Swansdown Cake Mix 2 2 3/4-Lb. Pkg. 43c
- Sure Good Margarine 2 1-Lb. Ctns. 43c
- Sweet Mix Pickles Lang's Qt. Jar 25c
- Campbell's Soups Vegetable Varieties 2 Reg. Cans 27c
- Niblets Corn Green Giant 2 12-Oz. Cans 35c
- Shoestring Potatoes Pic-Nic Brand 4-Oz. Can 23c

- Orange Juice Florida 46-Oz. Can 27c
- Navy Beans Jack Rabbit 2-Lb. Pkg. 28c
- Water Maid Rice 2-Lb. Pkg. 31c
- Boned Chicken Banquet Brand 5 1/2-Oz. Can 39c
- Whole Chicken College Inn 3-Lb. 4-Oz. Can 1.49
- Pablum Baby Cereal 8-Oz. Pkg. 23c

- Century No. 5—Household
- Brooms Each 89c
- Corned Beef Hash Broadcast 16-Oz. Can 29c
- Kellogg's Pep 12-Oz. Box 21c
- Krispy Crackers Sunshine 16-Oz. Box 25c
- Cut Green Beans Iona 2 15 1/2-Oz. Cans 29c
- Northern Tissue 3 Rolls 23c
- Wax-Tex Waxed Paper 125-Ft. Roll 23c
- Daily Dog Food Reg. or Fish Flav. 1-Lb. Can 10c
- Armour's Pig's Feet 14-Oz. Can 35c
- Star Kist Tuna Chunks 6 1/2-Oz. Can 33c
- Townhouse Crackers Hekman Lb. Box 35c

BEECH-NUT ASSORTED
Baby Foods
STRAINED JUNIOR
4 4 1/2-Oz. Jars 39c 3 7 1/2-Oz. Jars 43c

WISCONSIN MILD
Cheddar
Lb. 49c

- Wildmere Butter Lb. 68c
- Large Eggs Sunnybrook Grade "A" D-z. in Ctn. 65c
- Ched-O-Bit American or Pimento Cheese Food 2 Lb. Loaf 85c
- Jar Cheese Swift's 4 Varieties 2 5-Oz. Jars 33c
- Cheddar Cheese New York Sharp Lb. 63c

- Sweetheart Soap Reg. Size 3 Cakes 23c
- Sweetheart Soap Bath Size 2 Cakes 23c
- Blu-White Bleuing 2 Pkgs. 17c
- Peter Pan Soap With Chlorophyl 3 Cakes 23c
- Ivory Soap Personal Size 3 Cakes 17c
- Duz Giant Pkg. 63c Reg. Pkg. 27c
- Ivory Snow Reg. Pkg. 27c
- Ivory Flakes Reg. Pkg. 27c

- "Super-Right" Choice Quality
Chuck Roast Blade Cut Lb. 39c
Arm or English Cut Lb. 49c
- Corned Beef Boneless Brisket Swift Premium Lb. 49c
- Rib Roast "Super-Right" 7" Cut First 5 Ribs Lb. 59c
- Boiling Beef "Super-Right" Lean Plate or Rib Meat Lb. 15c
- Stewing Beef "Super-Right" Boneless, Pre-Diced Lb. 59c
- Veal Shoulder Roast "Super-Right" Lb. 43c
- Boston Butt Tender, Meaty Pork Roasts Lb. 49c
- Leg O' Lamb "Super-Right" Mich. Milk Fed Lb. 73c

- "Super-Right" Famous Quality, Fresh
Ground Beef Lb. 39c
- Beef Steaks "Super-Right" Round or Sirloin Lb. 79c
- Smoked Picnics "Super-Right" Short Shank Lb. 39c
- Sliced Bacon "Super-Right" Fancy Grade Lb. 63c
- Pork Sausage Mickelberry's Small Links Lb. 69c
- Large Bologna All Center Slices Lb. 49c
- Sandwich Spread For Quick Snacks 12-Oz. Pkg. 37c
- Luncheon Meats 4 Tasty Varieties Lb. 67c

- FISH and SEAFOOD**
- Fresh Cod Filets Lb. 39c
 - Cleaned Smelts Fresh Lb. 23c
 - Blue Pike Filets Completely Cleaned Lb. 37c
 - Dressed Whiting Lb. 25c

CALIFORNIA, SIZE 200-220
Navel Oranges Doz. **35c**

- FRESH, TENDER
- Asparagus 2 Lbs. 39c
 - New Onions Texas Yellow 4 Lbs. 29c
 - Tomatoes Red Ripe Southern Grower 14-Oz. Ctn. 25c
 - Cucumbers Fancy Waxed 3 For 25c
 - Bananas Top Quality Golden Ripe Lb. 16c
 - Head Cabbage Southern Grown Lb. 5c
 - Carrots 2 16-Oz. Bags 25c
 - Winesap Apples Western 3 Lbs. 49c

- FLORIDA, YELLOW HYBRID
- Fresh Corn 6 Ears 39c
 - Tossed Salad Regalo 8-Oz. Cello Bag 19c
 - Cole Slaw Regalo 2 8-Oz. Cello Bags 29c
 - New Potatoes Florida Sebago 10 Lbs. 69c
 - Red Radishes Southern Grown 3 Bchs. 20c
 - Sunsweet Prunes Mcd. Size 2-Lb. Ctn. 49c
 - Seedless Raisins A&P Brand 2 15-Oz. Ctns. 37c
 - Grass Seed Oxford Park 5 Lb. Bag 1.89

- SAVE ON FROZEN FOODS AT A & P!
- Libby's Concentrated Orange Juice 6-Oz. Can 15c 6 For 85c
 - Libby's Green Peas 10-Oz. Pkg. 17c 6 For 98c
 - Libby's Vegetables 10-Oz. Pkg. 22c 6 For 1.29
 - Libby's Lima Beans 10-Oz. Pkg. 29c 6 For 1.69
 - Libby's Leaf Spinach 14-Oz. Pkg. 17c 6 For 98c
 - Libby's Sliced Peaches 16-Oz. Pkg. 27c 6 For 1.59
 - Birdseye Peas and Carrots 12-Oz. Pkg. 24c 6 For 1.39
 - Birdseye Cut Green Beans 10-Oz. Pkg. 27c 6 For 1.59
 - Frigidette Cut Corn 10-Oz. Pkg. 19c 6 For 1.09
 - Frigidette Cauliflower 10-Oz. Pkg. 19c 6 For 1.09

SMART BUY... AND SO DELICIOUS! JANE PARKER
Rhubarb Pie 8-in. Size **39c**

- Cherry Iced Loaf Cake Each 33c
- Princess Loaf Cake Each 25c
- Short Cake Shells Pkg. of 6 20c
- Apple Pie 8-Inch Size Each 49c
- Danish Filled Ring Coffee Cake Each 39c
- Plain Raisin Bread 16-Oz. Loaf 15c
- Iced Raisin Bread 16-Oz. Loaf 17c
- Dinner Rolls Pkg. of 12 15c
- Brown 'n' Serve Rolls Pkg. of 12 17c
- Glazed Donuts Tender, Fluffy Doz. 37c

- Armour's Treet 12-Oz. Can 47c
- Beef Stew Armour's 16-Oz. Can 39c
- Corned Beef Armour's 12-Oz. Can 49c
- Beef Hash Armour's Corned 10-Oz. Can 31c
- Sausage Armour's Vienna 4-Oz. Can 19c
- Kidney Beans Joan of Arc 15-Oz. Can 13c
- Robinhood Flour 5-Lb. Bag 49c
- Lemon Juice Tree-Sweet 5 1/2-Oz. Can 11c
- Sprite 12-Oz. Pkg. 25c
- Corn Starch Argo 16-Oz. Pkg. 14c

All prices effective through Sat. April 18th.

