







**SPECIAL**

**PICNIC MEATS**

Assorted Cold Cuts <sup>L</sup> <sub>B</sub> 23c  
 Ring Bologna lb. 17c  
 Spiced Luncheon Meat lb. 33c  
 Boiled Ham <sup>1/2-pound wafer sliced</sup> 27c  
 Skinless Franks <sup>L</sup> <sub>B</sub> 18c

# It Pays to Shop at WOLF'S

# FOOD SPECIALS

Hormel's Smoked  
**PICNICS**  
 lb. **19<sup>1c</sup>/<sub>2</sub>**

Hormel's Delicut  
 or  
 Swift's Premium  
**BAKED HAMS**  
 lb. **28<sup>c</sup>**  
 Ready-to-Eat,  
 Shank-Half

Prepared  
**MUSTARD**  
 qt. jar **11<sup>c</sup>**  
 Merit  
 Salad Dressing  
 qt. **21<sup>c</sup>**

**Salada Tea**  
 Red Label  
 8-oz. pkg. **37<sup>c</sup>**

**KOOL-AID**  
 3 **11<sup>c</sup>**  
 pkgs.  
 Dole's  
**Pineapple Juice**  
 46-oz. can **29<sup>c</sup>**

**LEG**  
 of  
**VEAL**  
 lb. **19<sup>c</sup>**

Round or Sirloin **STEAK** lb. 29c  
 Fresh Ground **HAMBURG** lb. 14<sup>1c</sup>/<sub>2</sub>  
**VEAL CHOPS** Shoulder Cuts lb. 19c  
**Beer Salami** Piece lb. 21c  
**Fancy Sugar Cured Slab Bacon** piece lb. 20c  
**Sugar Cured Bacon Squares** lb. 14c  
**Ocean Perch FILLETS** lb. 17c

**Shoulder**  
**Roast of**  
**VEAL**  
 lb. **16<sup>1c</sup>/<sub>2</sub>**

Val Vita  
**PEACHES**  
 2 **25<sup>c</sup>**  
 No 2 1/2 can

Majestic Soda  
**CRACKERS**  
 2-lb. box **15<sup>c</sup>**

Naas Supreme  
**CATSUP**  
 2 **13<sup>c</sup>**  
 bots.

**Pork Chops**  
 lb. **21<sup>c</sup>**  
 First Cuts

**Rolled Roast Beef**  
 lb. **29<sup>c</sup>**  
 Prime Rib

Sugar Cured  
**SLICED BACON**  
 1-lb. layer **25<sup>c</sup>**

**Pot Roast Beef**  
 lb. **15<sup>c</sup>**  
 Lower Cuts

Deming's  
**RED SALMON**  
 1-lb. can **25<sup>c</sup>**

**Jesso Coffee**  
 1-lb. bag **15c**  
 3-lb. bag **41c**

Oriental  
**Bean Sprouts**  
 3 No. 2 cans **25c**  
 Chow Mein  
**Noodles**  
 2 No. 2 cans **25c**

Stoney Creek  
 Early June  
**PEAS**  
 No. 2 can **10<sup>c</sup>**

Argo  
**CORN STARCH**  
 8-oz. pkg. **8<sup>c</sup>**

Concentrated  
**SUPER SUDS**  
 Deal  
 1g. pkgs. **231<sup>c</sup>**

**OXYDOL and**  
**Lava Soap Deal**  
**20<sup>c</sup>**

Borden's  
 Silver Cow  
**MILK**  
 tall can **7<sup>c</sup>**

Texaco  
**Motor Oil**  
 8 qt. can **89<sup>c</sup>**

Sweet Life  
**Grapefruit Juice**  
 46-oz. can **15<sup>c</sup>**

Eatwell  
**TUNA**  
 Light Meat  
 7-oz. can **15<sup>c</sup>**

Seedless  
**Grapefruit** 3 for **10c**  
 California  
**Oranges** doz. **27c**  
 Steel Red  
**Apples** 3 lbs. **14c**  
 White Cobbler  
**Potatoes** pk. **38c**  
 Large Size  
**Cucumbers** each **4c**

Sweet Life Pork & Beans ..... 2 1-lb. cans 11c  
**CRACKER JACK** ..... 3 pkgs. 13c  
**OLIVIO SOAP** ..... 4 bars 19c  
**BLUE SUDS** ..... 2 pkgs. 15c  
 Sweet Life Health Bread ..... 2 16-oz. loaves 15c  
**NORTHERN TISSUE** 1c DEAL ..... 5 rolls 20c  
**MOROMA COFFEE** ..... 1-lb. can 21c  
**SILVER DUST** WITH TOWEL ..... 21c  
**HONEY DEW PEAS** ..... 2 No. 2 cans 25c  
 Honey Dew Whole Kernel Corn ..... 2 cans 25c  
**MAXIE TOMATOES** ..... 4 No. 2 cans 25c  
**P. & G. SOAP** ..... 5 lg. bars 17c  
 AMERICAN BEAUTY  
**PEAS & CARROTS** ..... 3 No. 2 cans 25c  
**GREEN GIANT PEAS** ..... 2 17-oz. cans 27c

Goldendale Roll  
**BUTTER** lb. **39c**  
 Brookfield  
**BUTTER** lb. **41c**  
 Philadelphia Cream  
**CHEESE** 2 3-oz. pkgs. **17c**  
 Michigan Mild  
**CHEESE** lb. **23c**  
 Cottage  
**CHEESE** lb. **11c**

# WOLF'S MARKETS

843 Penniman Ave. Phone 78













# Babson Claims Neither More Taxes Nor More Debt Is Needed

(By Roger W. Babson)  
 Babson Park, Mass., June 27—This week I am writing on probably the most important subject I have ever covered in my column during its 21 years of continuous publication. After a thorough statistical study of the cost of crime, carefully checked with the Federal Bureau of Investigation and other Government authorities, I make this statement. If crime committed in this country could be eliminated and Government peace-time appropriations cut to what they were ten years ago, we could pay for our entire defense program with no increase in taxes and without the issuance of any additional government bonds. Naturally, this terrific annual crime expense of over \$15,000,000,000 could not be cut immediately; but enough of it could now be eliminated to go a long way in accomplishing the desired purpose.

**Billions Spent For Insurance**  
 Crime places a tremendous economic burden upon every community in which it strikes. There are both direct and indirect losses incurred from crime committed which must be considered in estimating any cost of crime. The most tangible cost is the private losses in income due to annual premiums paid for insurance against criminal acts. This would include burglary, robbery, forgeries, auto thefts, and all other types of theft insurance. There would also be fidelity insurance which would include premiums paid on fidelity policies insuring banks, commercial firms, and private individuals against embezzlements, forgeries, and other defractions by employees. Riot insurance would also come under this heading.

In the case of losses not covered by insurance, we must consider the direct losses suffered by private citizens from crimes against property which would include arson, malicious mischief, theft and robberies from railroads, express, and similar companies, which carry their own insurance.

**Loss In Human Values**  
 Losses due to crimes against the person, such as homicides and wounding and sex offenses, form a large item in any tabulated cost of crime. In homicides, there is a direct loss to the community of the victim's services as a human asset and to the victim's family there is a loss of income. In wounding and mayhem, there is a resultant economic loss to the victim and cost of hospitalization, together with the loss of earning power to his family and to the community at large.

Under sex offenses would come prostitutes. Although it is quite possible to estimate the actual loss that might be incurred, still there is bound to be an economic loss to the family of the prostitute as the earning power of the family is decreased thereby. Commercialized fraud, organized extortion, and racketeering losses due to the use of mails to defraud cover a tremendous amount of the tribute paid by society annually in these phases of criminal activity.

**35% of Administration Taxes**  
 The cost of administration of criminal justice is a large item in the cost of crime. This, of course, would include Federal, State, county, and city courts. The salaries of officials, guards, and other employees of penal institutions, plus the upkeep of the prisons, correctional institutions, reformatories, and asylums must also be taken into consideration and this, of course, would include Federal, State, county, city and private. All of these costs are paid by citizens and amount to about 35 percent of our state taxes.

Private expenditures for protection against crime, such as most commercial companies have found necessary, must be considered in the cost of crime. This would include their own investigators, detectives and guards, armored car service for the transportation of money and valuables to and from banks and commercial houses, also certain auditors, bookkeepers and overhead.

Private citizens suffer heavy losses as victims of gambling or other illegal enterprises, through the bribery of public officials and police officers. These crimes cause alliances to grow up between crooked politicians and organized racketeers and it is the citizen who must pay through taxes for any graft practiced by unethical office-holders and public servants. Another large loss is suffered by honest commercial

# Japan Studies Next Move

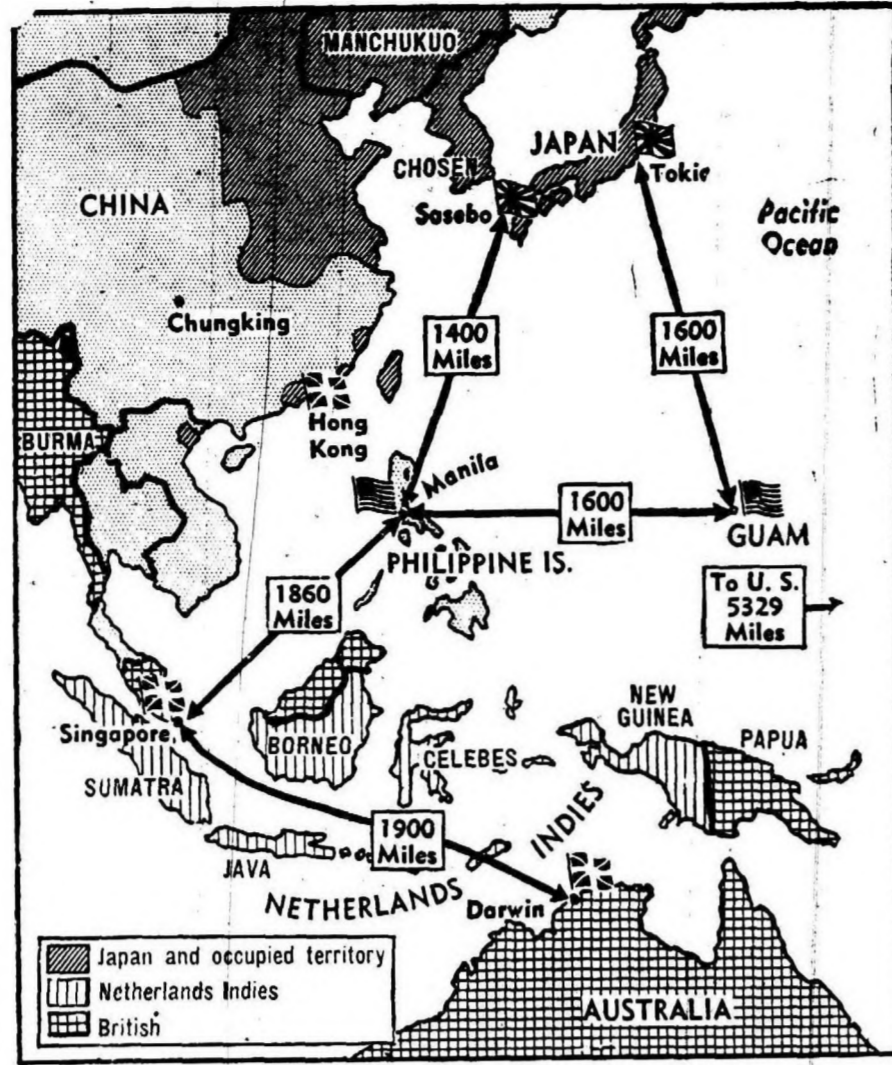

With occupation of the East Indies as a goal, Japan is reported to be concentrating troops for a possible thrust toward the French base at Saigon, in French Indo-China. Map shows the position of British and American bases, which would be threatened by Japanese moves toward the Dutch colonies.

fraud cover a tremendous amount of the tribute paid by society annually in these phases of criminal activity.

**35% of Administration Taxes**  
 The cost of administration of criminal justice is a large item in the cost of crime. This, of course, would include Federal, State, county, and city courts. The salaries of officials, guards, and other employees of penal institutions, plus the upkeep of the prisons, correctional institutions, reformatories, and asylums must also be taken into consideration and this, of course, would include Federal, State, county, city and private. All of these costs are paid by citizens and amount to about 35 percent of our state taxes.

Private expenditures for protection against crime, such as most commercial companies have found necessary, must be considered in the cost of crime. This would include their own investigators, detectives and guards, armored car service for the transportation of money and valuables to and from banks and commercial houses, also certain auditors, bookkeepers and overhead.

Private citizens suffer heavy losses as victims of gambling or other illegal enterprises, through the bribery of public officials and police officers. These crimes cause alliances to grow up between crooked politicians and organized racketeers and it is the citizen who must pay through taxes for any graft practiced by unethical office-holders and public servants. Another large loss is suffered by honest commercial

# Legals

Cochran, Crandell & Cutler, Attorneys, Northville, Michigan, 291-494.

**STATE OF MICHIGAN,**  
 County of Wayne, ss.  
 At a session of the Probate Court for said County of Wayne, held at the Probate Court Room in the City of Detroit, on the eleventh day of June in the year one thousand nine hundred and forty-one

Present JOSEPH A. MURPHY, Judge of Probate.

In The Matter of the Estate of FRED GREER, Deceased.

An instrument in writing purporting to be the last will and testament of said deceased having been delivered into this court for probate:

It is ordered, That the sixteenth day of July, next at ten o'clock in the forenoon at said Court Room be appointed for proving said instrument.

And it is further Ordered, That a copy of this order be published three successive weeks previous to said time of hearing, in The Plymouth Mail, a newspaper printed and circulating in said County of Wayne.

JOSEPH A. MURPHY, Judge of Probate.

(A true copy)  
 Clifford Nelson, Deputy Probate Register, June 20, 27, July 4, '41

**NOTICE OF SALE**  
 \$27,000 TOWNSHIP OF LIVONIA, COUNTY OF WAYNE, STATE OF MICHIGAN WATER SUPPLY SYSTEM REVENUE BONDS

SEALED PROPOSALS will be received by the Township Board of Livonia Township, at the Township Hall, No. 33110 Five Mile Road, up to 8 o'clock P. M., Eastern Standard Time, on Tuesday, July 8, 1941, at which time they will be opened and considered by said Township Board, for the purchase of \$27,000 Township of Livonia Water Supply System Revenue Bonds.

Said issue of Revenue Bonds shall consist of 21 bonds of \$1,000 each and 12 bonds of \$500 each, numbered 1 to 33, inclusive, dated July 1, 1941, and payable: \$1,000 July 1st of each year from 1944 to 1950, inclusive, \$1,500 July 1st of each year from 1951 to 1962, inclusive, and \$2,000 July 1, 1963, shall bear interest at the rate of three (3%) per cent per annum, payable semi-annually on January 1st and July 1st, both principal and interest to be payable at Detroit Trust Company.

The bonds shall be redeemable in numerical order, at par and accrued interest, on any interest date before maturity.

The proceeds of sale of these bonds will be used for the construction of a Water Supply System for a part of Livonia Township, designated Water District No. 2.

These bonds are not a general obligation or indebtedness of the Township of Livonia. The principal and interest will be paid from revenues derived from the operation of the Water Supply System in Water District No. 2.

The bonds shall be awarded to the bidder whose bid produces the lowest net interest cost to the Township after deducting the premium offered, if any. Interest on premium will not be considered in the computation.

A certified check in the amount of two per cent (2%) of the par value of the bonds, drawn upon an incorporated bank or trust company, payable to the order of the Treasurer of Livonia Township, must accompany each bid as a guarantee of good faith on the part of the bidder. No interest will be allowed on the good faith checks.

Bids shall be conditioned upon the unqualified opinion of Miller, Canfield, Padock and Stone, Attorneys, Detroit, Michigan, approving the legality of the bonds. The cost of the legal opinion and of the printing of the bonds will be paid by the Township. No proposal for less than all of the bonds will be considered.

The right is reserved to reject any and all bids.

Envelopes containing the bids shall be plainly marked: "Proposal for Bonds."

TOWNSHIP OF LIVONIA  
 By JESSE ZIEGLER, Supervisor.

# HURRY! HURRY! HURRY!

THIS GREAT SUMMER TREAT— AT A REMARKABLY LOW PRICE!  
**ONLY AT KROGERS**  
 KROGER'S LATONIA CLUB SPARKLING  
**BEVERAGES**



- ROOT BEER
- GINGERALE
- ORANGE SODA
- STRAWBERRY
- CHERRY SODA
- LIME RICKEY
- WESCOLA
- LEMON LIME

**CARBONATED SPARKLING WATER**  
**GIANT 24 OZ. BOT.**

EVERY BOTTLE FILLS 4 BIG GLASSES

REALLY STOCK UP ON THIS GREAT BARGAIN PLUS BOTTLE DEPOSIT



CASE OF 12 BOTTLES 60¢

MICHIGAN SUGAR . . . 25 lb. bag	1.34
SPOTLIGHT COFFEE . . . 3 lb. bag	41c
CLOCK BREAD . . . 2 lb. loaf	10c
CRACKER JACK . . . 2 pkgs.	9c
SODA WESCO CRACKERS . . . 2 lb. box	15c
LAYER CAKES . . . 24 oz. size	27c
RYE BREAD . . . Sliced Kroger's Clock loaf	10c
MARSH-MALLOWES . . . lb. pkg.	10c
PATRIOTIC CANDY KISSES . . . 6 oz. bag	10c
SALTED PEANUTS . . . 10 oz. bag	10c
PEANUT BUTTER . . . Clover Valley 2 lb. jar	21c
SALAD DRESSING . . . Embassy quart	23c
AVONDALE PEAS . . . 2 No. 2 cans	21c
WHITE ROCK TUNA FISH . . . can	10c
SWEET PICKLES . . . Mary Lou 24-oz. jar	19c
PORK and BEANS . . . Kroger's No. 2 tall 3 cans	25c
COUNTRY CLUB COFFEE . . . lb. can	25c
PETER PAN SALMON . . . 2 cans	33c

BROILERS . . . lb.	27c
WILSON'S Smoked Hams . . . lb.	27c
Whole or Shank Half Butt End, 31c lb.	
SWIFT'S CIRCLE S SMALL PICNICS . . . lb.	20c
1-lb. Layer Bacon . . . lb.	25c
RING BOLOGNA . . . lb.	17c
SLICED BOLOGNA . . . lb.	19c
Ass't Luncheon Loaves . . . lb.	27c
Barbecued Spare Ribs . . . lb.	35c
Boneless Rolled Veal Roast . . . lb.	27c
C. C. Smoked Hams, shank half . . . lb.	29c
POTATO SALAD . . . lb.	17c
MACARONI SALAD . . . lb.	17c

<b>WATERMELON</b>	
(Cut for your convenience in halves and quarters)	
CANTALOUPE . . . 36 size	12c
HEAD LETTUCE . . . jmo. 48 hd.	10c
Hothouse Cucumbers . . . ea.	10c
Outdoor Tomatoes . . . lb.	10c
Hothouse Tomatoes . . . lb.	17½c
SWEET CHERRIES . . . lb.	15c
LEMONS . . . jbo. 300's, 4 for	10c doz., 29c

# Young People Attend Institute

A delegation of ten young persons from the First Methodist church of Plymouth will attend the Epworth League Institute of the Ann Arbor district at the Adrian College campus next week from Sunday, July 6 to July 13. The delegates are Grace Squires, president of the local Epworth league; Cecelia Hubert, Ernest Elzerman, Virginia Dunham, Hoyt, Uellen and Doris Mills, Kenneth Hanna, Ruth Keefe and Helen Bowden.

Rev. S. S. Closson will lead discussion groups on "Alcohol, the Cheater" next Thursday and Friday at the institute. This year marks the first time that the Ann Arbor district has held its own institute. A program for young people of high school age, sponsored by the Methodist churches of the district, the institute features a varied series of courses in religious thought and education.

Not everything that we all mean by freedom is vouchsafed by our constitutions.—Arthur T. Vanderbilt.

# Schrader Funeral Home

**Funeral Directors**  
 Phone 781-W

Ambulance on Call ☆ Plymouth, Michigan

Michigan's most modern and complete funeral service is at your command - - we are able to serve efficiently because our equipment is up to the minute and capably handled.

The American Legion has two wheel chairs, which may be borrowed by anyone, free of charge.

## Eyes Examined on a Scientific Basis

### GLASSES FITTED

We do our own shop work.

# John A. Ross

## L. E. REHNER

### OPTOMETRISTS

809 Penniman Ave. Plymouth, Mich.  
 Phone 433 Hours: 11 a. m. till 9 p. m.

Logs of Michigan white pine on their way to the sawmill. Trees of this size are rare today.

## The wooded half of Michigan

**MIGHTIEST** of all Michigan's resources was once its virgin timber. In Southern Michigan the hardwood was cut to clear farms. And to the north, the vast pine woods were turned into lumber for building the nation's cities.

Today, under wise methods of reforestation, the woods are growing up again. About 20,000,000 acres — over half Michigan's land area — are wooded. By scientific cutting, these forests produce more than 400,000,000 board feet of lumber a year, besides firewood, pulpwood for paper, tanbark, veneers and other products.

Legend has it that when the mythical Paul Bunyan was lumbering Michigan, his shout could be heard from Menominee to Saginaw if the wind was right. Modern lumbermen and forest rangers don't have such voices. But by telephone they keep in touch with woods operations, market their products, and control forest fires, far more efficiently than the old-timers ever could.

**MICHIGAN BELL TELEPHONE COMPANY**

"A State with Riches Blest"—No. 18 of a series of advertisements on Michigan's Natural Resources.



**KROGER SELF-SERVICE SUPER MARKETS**

SAVE! CHECK THESE EVERYDAY LOW PRICES!

**CIGARETTES**  
 CARTON—plus tax  
**1.19**

**THIS COUPON IS WORTH 5¢**

Guaranteed first-quality beverages with a nice flavor, longer sparkle. Take this coupon to Kroger's today for a real value treat!

**KROGER BEVERAGE COUPON**  
 This coupon signed is worth 5¢ when you buy Kroger's Wescola, Latonia Club Root Beer, Latonia Club Orange Soda.

6 12-OZ. BOTTLES in HANDI-PACK CARTON only 20¢ REG. 25¢ VALUE

NAME \_\_\_\_\_ ADDRESS \_\_\_\_\_

This coupon absolutely void after July 12th, 1941

### Rapid Growth of Hilltop Farm Camp Necessitates Building Addition

The growth of the Hilltop farm camp for children on Beck road has necessitated the building of an addition to one of the cottages and other building improvements. The new addition, 20x20 feet, now under construction will accommodate a large dormitory with bay windows and a playroom. A new well is being drilled on the camp site to increase the supply of spring-fed well water.

There are 30 children at the farm camp which is operated by Mrs. Evered Jolliffe. Located two miles from Plymouth directly opposite Hilltop Country club, the camp which includes 120 rolling and wooded acres is one of the highest points in Wayne county.

Hilltop cottage now being enlarged houses the youngest children. Hilltop lodge, located on the edge of Hilltop woods, has a large screened-in porch which constitutes the dining hall. In addition to these two buildings, there is a little house built in the trees, big and sturdy enough for two boys to sleep in. A swimming pool in which youngsters may learn to swim is enclosed with a white picket-fence.

Here many city-bred children see and become acquainted with cows and other animals for the first time in their lives. Hilltop farm has just purchased a new horse which the older boys may ride. For the little children there is a pony and cart. The children

are particularly fond of the rabbits and they delight in feeding the pet lambs with a bottle. An added attraction this year is a pair of beautiful peacocks and their two babies.

Children come to Hilltop farm from as far away as California. Two little girls, four and ten years old, arrived there Tuesday from Ontario, California. Pat and Mike DeYoung of Chicago are perennial visitors at Hilltop, coming there when the camp first opened six years ago and returning each summer. One of the camp's alumni is a little boy who has played with the Detroit Symphony orchestra and last year went from the Hilltop camp to the famous Interlochen music camp for talented young musicians.

Hilltop started about nine years ago when Mrs. Jolliffe, a former kindergarten teacher at Central grade school, formed a nursery school there for preschool age children. It was converted into a summer farm camp for children up to 12 years of age six years ago. The Jolliffers as the old Miller homestead. Built in 1904, it was for years the home of Harry Miller, father of Norman C. Miller, Plymouth township clerk.

Counselors at the farm camp are Mr. and Mrs. Edward Varnum of Ann Arbor, Miss Margaret Hadjesky of Birmingham and a student at the University of Michigan and Miss Eveline Johnson, a student at Michigan State normal college in Ypsilanti. Camp assistants are the Misses Doris Ramsdell and Uellen Mills of Plymouth.

The Battle of the Atlantic is still the age-old struggle to keep the trade routes open.—Admiral Harold R. Stark.

### New Skippers Look Aloft at Their Trim Craft

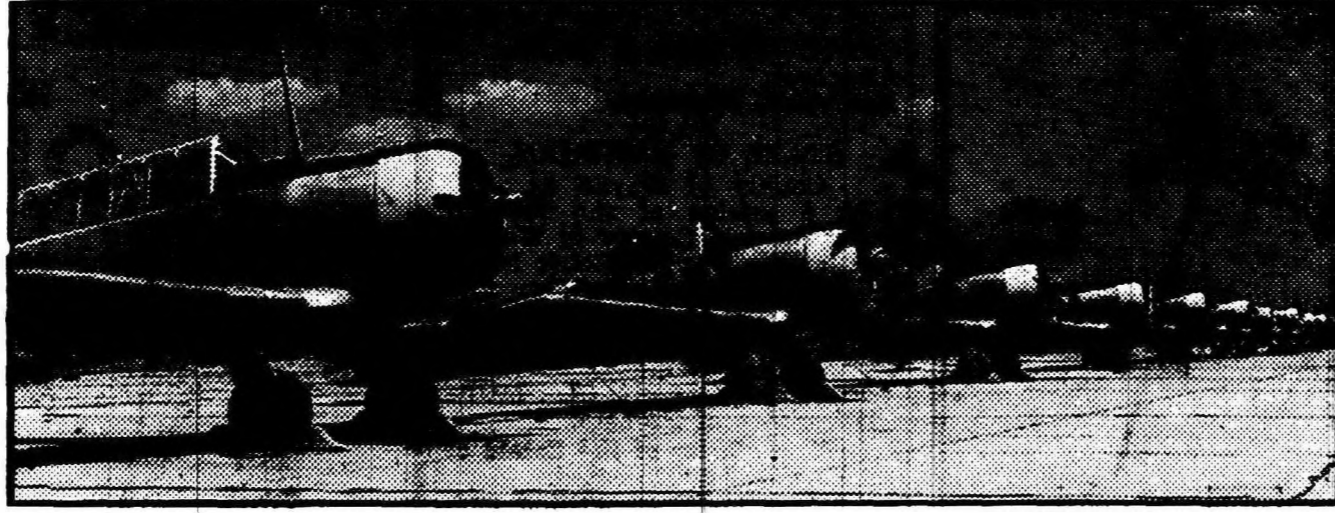

These sky-cleavers at Maxwell Field, Ala., will soon be skippered by young pilots who form part of the nation's new crop of 30,000 airmen. Flying cadets are, left to right: Carl T. Rauch, Jr., Cadillac, Mich.; Glenn J. Schaffer, Milwaukee, Wis.; and Walter L. Hurd, Jr., Stanhope, Iowa. They are students at Randolph Field, Texas, "West Point of the Air." The Army is seeking many more pilots for planes like these and for newer, bigger aircraft which is rapidly coming off production lines. Maxwell Field trains 10,000 pilots annually.



### State Launches Safety Campaign

The most intensive campaign ever undertaken in Michigan to halt the ever-mounting toll of traffic deaths was started today, following Governor Murray D. Van Wagoner's proclamation designating the Independence Day week-end as "Michigan Safe Driving Days."

Heading the drive, aimed directly at curbing fatal accidents over the Fourth of July three-day holiday, are the Michigan state police, state highway re-arrangement, department of public instruction and department of state.

The departments participating are represented in the newly created State Safety commission which will start operating July 1. Forty-nine persons were killed on Michigan streets and highways over the recent Memorial Day holiday period. Unless drastic steps are taken, it is feared this number will be surpassed over the Fourth.

To prevent this from happening, and in a determined effort to save as many human lives as possible, every means at making Michigan's highways and streets safe will be taken, leaders of the campaign declared.

Michigan's motoring public was urged to cooperate in this drive so that there will not be a repetition of the 49 deaths that were recorded after our last national holiday.

Most middle-aged men look all right until they get into a bathing suit.



To enjoy better health and comfort all summer, why not use electric fans?

MANY SIZES AND STYLES TO SELECT YOURS FROM **\$4.95** and up

**Plymouth Housekeeping Shop**

628 South Main St. Phone 9175

### League Leaders Retain Places

The Perfection team lost its first game this season to Plymouth Hardware 10-7 last Thursday in the softball league at Central school. Perfection scored a 6-4 victory over Wall Wire No. 1 the next night and easily retains its lead in the league with a total of seven wins and one loss. Wall Wire No. 1 and Super Shell are tied for second place.

Allen Industries, the leading team of the Starkweather league, continues in first place after defeating the Davis team, 8-0, and losing to Heide's 9-7. Heide's is in second place only one game behind the leader.

In the Central league, Super Shell defeated Plymouth Plating, 10-5; Wall Wire No. 1 won from Daisy, 9-8, in an extra-inning game; Hardware set down Perfection, 10-7 and Perfection won over Wall Wire No. 1, by 6-4.

The scores in the Starkweather league were as follows: Allen Industries won from Davis, 8-0; Studebaker 12, Heide's 10; Heide's 9, Allen 7; and Studebaker 10, Davis 4.

	W	L	Pct.
Perfection	7	1	.875
Wall Wire No. 1	6	2	.750
Super Shell	6	2	.750
Schrader	5	2	.714
Plym. Hardware	4	4	.500
Plym. Plating	3	5	.375
Daisy	1	7	.125
Plymouth, Stamping	0	4	.000

	W	L	Pct.
Allen Ind.	8	4	.667
Heide's	7	4	.637
Wall Wire No. 2	6	6	.500
Studebaker	5	8	.417
Davis	3	7	.300

**Central Games Next Week**  
 Monday, July 7 — Wall Wire No. 1 vs. Plymouth Stamping.  
 Tuesday, July 8 — Plymouth Howe vs. Schrader.  
 Wednesday, July 9 — Daisy vs. Super-Shell.  
 Thursday, July 10 — Plymouth Plating vs. Perfection.  
 Friday, July 11 — Schrader vs. Plymouth Stamping.

**Starkweather Games Next Week**  
 Monday, July 7 — Studebaker vs. Davis.  
 Tuesday, July 8 — Heide's vs. Wall Wire No. 2.  
 Wednesday, July 9 — Davis vs. Allen Industries.  
 Thursday, July 10 — Studebaker vs. Allen Industries.  
 Friday, July 11 — Allen Industries vs. Heide's.

The recreation department of the city announces that a girls' bicycle trip will be held next Wednesday, July 9, all girls wishing to go on the bicycle trek are to meet at Central school at 8 a.m. sharp.

A red-throated loon caught on a set hook by a Marquette commercial fisherman has been sent to the University of Michigan museum at Ann Arbor for mounting. Conservation department ornithologists rate this species of loon a rare transient here. It is an occasional winter visitor in Michigan.

### DUSTS REQUIRED FOR BEAN BEETLE

Bean plants just can't take it, warns C. B. Dibble, extension specialist in insect control, Michigan State college. Therefore he suggests bean growers should not use calcium arsenate or arsenate of lead to fight Mexican bean beetle on beans. When the lace curtain effect appears on the beans, the best treatment is a dust of pyrethrum or rotenone. This controls the old beetles on the under side of the leaves. Dust when the air is quiet, but stay out of the bean patch when there is any dew or rain on the vines, Dibble warns growers.

### Voters' League Holds Picnic

The current year of club activities of the League of Women Voters closed last Friday with its annual picnic held at the summer cottage of Mrs. Maurice Woodworth on Commerce lake. About 25 members and guests attended the picnic meeting. Following a delicious potluck luncheon, the guests enjoyed an afternoon of swimming.

At a short business session, Miss Anne Donnelly reported on a recent finance meeting of the league committees at Birmingham. Mrs. Ruth Huston Whipple was appointed chairman of the league's "Battle of Production" campaign. A meeting of the program committee will be held in September and the league's first regular meeting of next season will be held early in October, according to Mrs. James Sessions, club president.

May 27 marked the thirty-first anniversary of the death of Robert Koch, the scientist who proved that tuberculosis is caused by a germ and transmitted from one person to another. All modern methods of fighting the disease are based upon his work, according to the Michigan Tuberculosis association.

### Women Bowlers Elect Officers

Lillian Kiernan was re-elected president of the Parkview Recreation Women's bowling league at its annual business meeting which followed a picnic in Riverside Park last Wednesday. Gladys Rheiner was elected vice-president and Rosemary Lyke was re-elected secretary and treasurer.

The rules and regulations of bowling were discussed thoroughly and a few changes were made which will be posted before the league starts bowling again. There will be a meeting held at a later date of all those wishing to be placed on teams as well as those already bowling in the league. Any girls who would like to be placed on a team for next year should contact either President Kiernan or Rosemary Lyke as soon as possible so that they may be informed of the date of the next meeting.

It is difficult to say which may be most mischievous to the human heart, the praise or the dispraise of men.—Mary Baker Eddy.

**New and Used Parts**  
 for all makes of cars . . .  
 Glass installed while you wait.  
 Highest prices paid for junk.  
 Cars in any condition. We buy iron and scrap metal.  
 We Deliver  
**Plymouth Replacement Parts**  
 876 Fralick Ave. Phone 9159

### BLANKET CLUB CLOSES

Saturday, July 5th

Your last opportunity to enroll in our popular Blanket Club—and save money. One hundred per cent all pure virgin wool-blankets, size 72x84 . . . Satin bound . . . Mothproofed . . . Choice of vintage, winter rose, myrtle, orchid and malacca brown. A limited quantity only now available.

**\$8.95** each 95c down 50c a week  
 Plus sales tax

**Taylor & Blyton, Inc.**

**ICE**  
 Plymouth Artificial Ice Company  
 Phone 265

### LAST MINUTE SPECIALS for



- Swim Suits \$2.99 to \$4.99
  - Slack Suits \$1.00 to \$5.99
  - Play Suits \$1.19 to \$3.99
  - Colorful New Prints - - Cottons \$1. to \$2.99
  - Better Dresses \$1.99 to \$7.99
- Have You Tried the New Crepe de Chine Hose Yet? One pair will convince you of their durability, sheerness and extra savings. **89c** per pair

### Sally Sheer Shop

Hotel Mayflower Building Telephone 1090 Plymouth, Mich.

JULY 4th, 1776  
 JULY 4th, 1941

### The American Spirit



The challenge Americans have always flung in the face of those who would wrest freedom from a people united — is as boldly clear today as it was when the first Independence Day was observed. On this important date, we pledge ourselves to defense of the American spirit . . .

Phone 107

### ECKLES COAL & SUPPLY CO.

### For Choice Beef Better Than Average

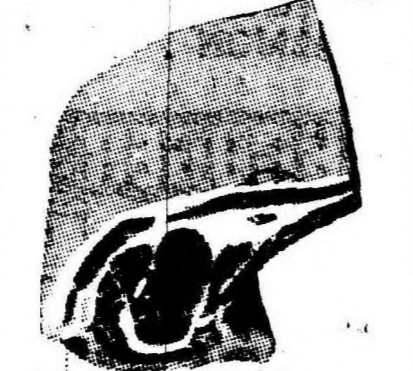

Serve A Delicious Standing Rib Roast Our steaks will melt in your mouth . . . They're really delicious!  
 Phone 239  
**Bill's Market**  
 584 Starkweather Ave. We Deliver



### Save Time . . . Money . . . Work . . . Food With this NEW DETROIT JEWEL

It doesn't pay to put up with a worn-out, inconvenient, hard-to-regulate range that cooks the cook as well as the food. This modern Detroit Jewel gas range will make your cooking and baking easier, and you will enjoy too a cooler, cleaner kitchen. Change to a modern Detroit Jewel gas range for easier cooking, and better results.

AS PICTURED **\$69.00** AND YOUR OLD STOVE

PAY ONLY A SMALL PAYMENT DOWN

Buy Now on the Easy Economy Purchase Plan

### CONSUMERS POWER

## Soft Water Service

furnishes you with soft water the most convenient way; no investment, no work and binding contract. We own the equipment and service it for a small monthly charge.

Phone for a 30-Day Trial

### Soft Water Service Co.

276 South Main St.

Phone 707

## CLOVERDALE DAIRY

### My Beauty Care . . .



Girls in the know guard their complexions, by drinking enough milk, each day. Order your bottled beauty diet.

Phone 9

### Cloverdale Farms Dairy

## MODERN FARM EQUIPMENT HELPS BRING HIGHER PROFITS to the FARMER

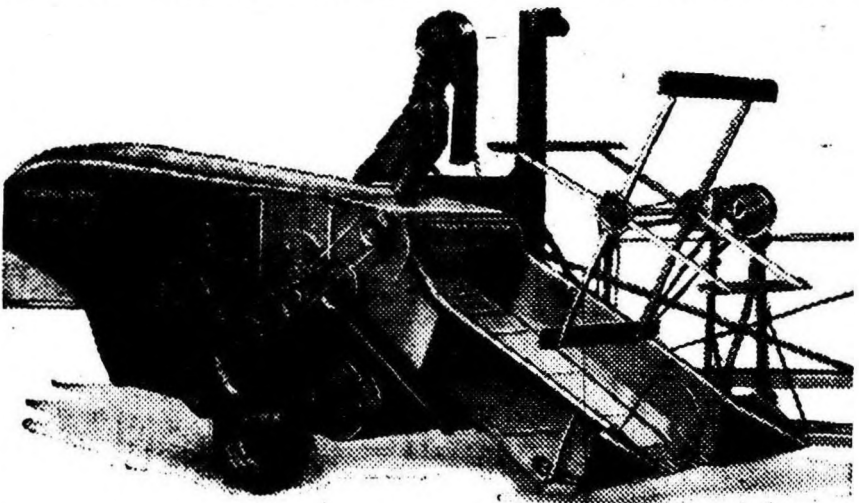

A Modern Combine Embraces All Cost-Cutting Improvements. For Labor-Saving, Efficient Farm Machines, call

### A. R. WEST

507 S. Main St.

Phone 136, Plymouth

Complete Line of Garden Tools

## Independence Day for 1941 One of Gloom for U. S.

### Babson Sees Critical Times Ahead for Our Country

Babson Park, Mass., July 4—Fast-moving events have led up to this year's crucial Independence Day and have made it a new landmark in our national history. Behind the headlines of battles won and lost, the War itself at the moment looms as a rough balance between Axis land power and British sea power. Into these wavering scales, America is beginning to cast her industrial might. How much? How soon? On the answers to those questions may depend our own independence and the independence of the rest of the world. July 4, 1941, is the most epochal July 4th since 1776.

Congress is making the necessary appropriations without stint. The daily grist of corporation news tells of new plants erected and old facilities expanded. Some of this extra capacity is being constructed with government assistance, but much is being financed by the manufacturers themselves. No reader needs to be told of the progressive mobilization of manufacturing facilities. Few are the neighborhoods throughout the land which cannot bear personal witness to the expansion of our armed forces.

As the situation now stands, a critical factor in our defense effort is our labor forces. No question arises of the patriotism, loyalty, and cooperation of the rank and file of workers. Public opinion, together with the workers and their responsible leaders, has rallied squarely behind the Administration in resolute determination that no group shall be allowed to disrupt our progress. Our chief concern is not the noisy strike. We now know how to deal with such a threat. Today's enemies of American independence are the labor racketeers and the Communist leaders.

From them comes the short-sighted opposition to improved mechanical equipment that would raise the productivity of labor. Where a house has been painted by spray-gun, they demand that it be re-painted by brush. If contractors dare to accept pipe that has been threaded by machinery, they insist that it be cut off and re-threaded by hand. They fight prefabrication, which could cut building costs sharply. As a result, the volume of building is lessened and workers are saddled with higher rentals. I am confident that American workmen as a body long for their independence from dictatorship of that type.

Small business concerns, I know, crave independence from tyranny and exploitation by labor racketeers and others. Such raiding often is a body blow to the large organization, but to the little fellow it may be a death

## Champion Milk Producer



Three-year-old Carnation Homestead Madeap has topped all previous records of all breeds as the greatest milk and butter producer in history. In a 365-day test reported by the Holstein-Friesian Association the new champion produced 31,908.4 pounds of milk and 1520.6 pounds of butter. Betty McDonald of western Washington's Snohomish County dairy region is the admiring milkmaid.

sentence. I have in mind those compelled to pay needless employees who act merely as spectators on the job; or those forced to abandon processes where cost could be cut and quality improved by their adoption. Some business concerns have been caught and crushed in conflicts between rival unions. The policy of our defense program is to decentralize and spread production among many sub-contractors of medium, or small size. Efficiency of such concerns will increase if they can be given their independence from the commands of ruthless labor dictators.

American independence is not complete if an American worker, in order to get a job, must pay tribute sometimes running into four figures. Nor is our independence complete if consumers who want to buy milk in stores or in larger quantities are refused this opportunity. We all suffer from the un-American practice of blockading the products of one state from entering the borders of another. The public backs defense ungrudgingly. What seems intolerable is that in the midst of these heavy burdens we should bear the continued load of exploitation.

Believing in the intelligence and integrity of the overwhelming majority of the members of American labor unions, I recommend one way of ousting the predatory type of official. Set up and maintain the necessary measures to assure genuine elections of officials. In other words, be sure that democracy is installed in all our unions. If purity is essential when workers vote in industrial plants, it is even more important when they vote in their unions. Overthrow of racketeering and Communism would both speed up defense and improve general business prospects.

Two elements in this business outlook emerge like mountain top. In the first place, substitution is proceeding apace, with discussion of replacements for steel, tungsten, tin, natural rubber, and other commodities where supplies are in question. Necessity will compel change-over in products, jobs, markets, supplies, transportation, and other departments. In the second place, prepare for record-breaking production. I look for output far surpassing the peaks of our World War I and the highs of the post-war boom. Freed from the grasp of unprincipled union leaders, all able-bodied and right-minded workers should be employed at good wages and legitimate employers should secure a fair profit.

Although battles are decided by military powers, wars are de-

cidated by spiritual powers. The democracies are looking to America for munitions. Equally vital is our contribution of intangibles; that is, unity of purpose, singleness of effort, and a demonstration of 100 per cent democracy. This Fourth of July is the day of days to re-affirm American independence in whatever quarter it is menaced, whether by aggression from without or by exploitation from within.

## Students Present "Life" Review

(Omitted from last issue)

Events of the school year at Plymouth high school came to life last Tuesday night when representatives of the freshman, sophomore, junior and senior classes presented a class night program entitled "Life Goes to School," a news review take-off on Life magazine.

The freshman program included Warren Hoffman as narrator; Joyce Taylor, Ruth Wellman, Bernice Kinahan, registration; Gloria Beck, stunt night; Jim Zuckerman, piano solo.

Those appearing the sophomore skit were Orlyn Lewis, narrator; Gerard Blanton, geometry; Valbert Groth, stunt night; Evelyn Bohl, Winnifred Hix, Patricia Kinahan, Betty Wilks, Doris Starkweather, Phyllis Campbell, Margery Merriam and Jeanne Compton, music. "Carmena."

Events in the junior year depicted in the "Life" Review included Jim Zuckerman narrator; Jeanne Compton, Mildred Brose, Matilda Saner, Carolyn Castle, home economics; Jack Christenson, Orlyn Lewis, chemistry; Mary Jane Olsaver, Allen Owens, junior play.

The senior class show featured Bill McAninch, narrator; movie; Betty Schweppe, class song (written by Virginia Rock); Paul Harsha, Jim Zuckerman, Margery Merriam, Carolyn Sanford, Arvel Curtner, panel discussion; class song, written by Betty Curtis and Doris Starkweather; President's address, Bob Daniel; vocal solo "Ave Maria"; Patricia Kinahan.

"Editors" of the special edition of "Life" were Bill McAninch, editor; Bob Daniel, assistant editor; Norman Pearsall, Ruth Parmalce, art editors; Bill McAninch, Orlyn Lewis, Bob Daniel, Paul Harsha, Lloyd Clark, Jim Zuckerman, Dean Metzger, Valbert Groth, Don Holman, movie; Bob Wolf, Al Simpson, junior class, acknowledgements.

## City Shows Good Financial Balance

The city of Plymouth ended its fiscal year Monday evening with a balance of \$6,476.13 on hand. In view of the city's expenditures during the past year for the purchase of a library site and for the right-of-way for the city parking lot, it was particularly commendable that the city finished the year without borrowing any money.

As the city's earnings for the perpetual care of property in the Riverside cemetery, the city received a check for \$1,827.45 from the Detroit Trust company.

### Mill Street Citizens Protest Truck Traffic

A delegation of residents from Mill street appeared before the city commission at its meeting Monday evening to protest against heavy truck traffic on Mill street between Starkweather avenue and Main street. The commission voted authorization for the purchase of signs prohibiting through truck traffic on that street. The action will not interfere with regular delivery service by trucks.

Ash trays should be as large as tea plates, at least.

## This Is the Week of the Fourth of July

It officially opens the summer comfort season. Vacation and play clothes are more in demand right now than at any other time . . .



That's the reason we have so many values on slacks, beach trunks, sport shirts and outing clothes.

For comfort, buy yours now from the home of Quality.

## Wild & Company



# Firestone JULY 4th TRADE-IN SALE

COME in today! Equip your car with the famous Safti-Sured Firestone Deluxe Champion Tires. It may be your last chance to get them at these low prices and with such exceptional trade-in allowances. This remarkable new tire is Safti-Sured against blowouts by a patented Safety-Lock Gum-Dipped cord body — Safti-Sured

against skidding by the amazing Gear-Grip tread—and Safti-Sured for longer mileage by the exclusive new wear-resisting Vitamic rubber compound. They are the only tires made that are safety-proved on the speedway for your protection on the highway.

WITH TODAY'S CONDITIONS, THE TIRES YOU BUY NOW MAY HAVE TO LAST A LONG TIME—SO IT'S GOOD JUDGMENT TO BUY THE BEST

<p><b>\$5.15</b></p> <p>AND YOUR OLD TIRE 4.75/5.00-19</p> <p><b>FIRESTONE CONVOY TIRES</b></p> <p>Packed with thousands of miles of dependable service and extra safety.</p>	<p><b>LOW PRICES ON ALL OTHER SIZES</b></p>	<p><b>FIRST QUALITY FIRESTONE HIGH SPEED TIRES</b></p> <p>First choice of millions of motorists for long non-skid mileage and extra protection against blowouts. With the big trade-in allowance you can equip with a complete set at amazingly low cost.</p> <p><b>LIBERAL ALLOWANCE FOR YOUR OLD TIRES</b></p>
		<p><b>\$7.98</b></p> <p>AND YOUR OLD TIRE 6.00-16</p> <p><b>FIRESTONE STANDARD TIRES</b></p> <p>The popular thrift-buy of motorists. At this low price, there is no other tire that will deliver so much dollar-for-dollar value in extra safety and long non-skid mileage.</p>

**TRADE TREADS AND SAVE MONEY**

Let us put New Treads on your present tires. Firestone Factory Methods and Materials.

**\$3.85** YOU FURNISH TIRE 6.00-16

**TERMS AS LOW AS 50¢ PER WEEK**

**PAY THE WAY THAT'S MOST CONVENIENT** WEEKLY SEMI-MONTHLY OR MONTHLY

EVERY FIRESTONE TIRE CARRIES A LIFETIME GUARANTEE

Listen to the Voice of Firestone with Richard Crooks, Margaret Spooks and the Firestone Symphony Orchestra, under the direction of Alfred Wallenstein, Monday evenings, over N. B. C. Red Network

## SIMMONS & ATCHINSON 307 Starkweather Phone 145

## BUY U. S. DEFENSE BONDS

Your dollars are needed on the defense production line

All-out defense of America requires the all-out cooperation of every American. You can help by purchasing Defense Bonds at this bank. Series E bonds are available at the following issue prices: \$18.75; \$37.50; \$75; \$375; \$750.

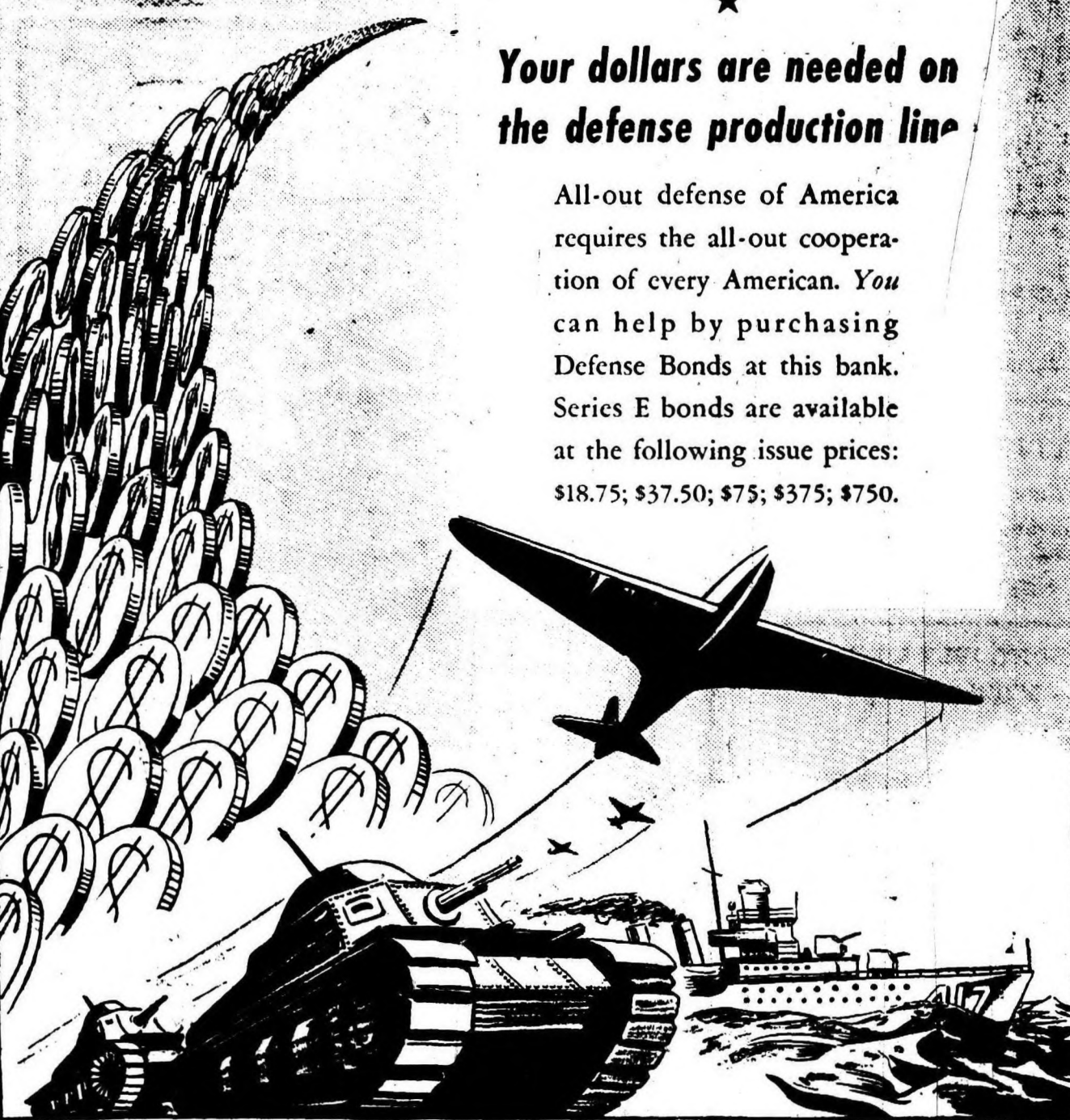

We are cooperating with the government, without profit or remuneration, in the sale of United States Defense Savings Bonds

## The Plymouth United Savings Bank

Plymouth, Michigan  
Member Federal Reserve System  
Member Federal Deposit Insurance Corporation

## There's ROMANCE IN LUMBER

## FROM FOREST TO HOME

The men who cut—and roll—and season—and turn into millwork, the lumber you buy—live the romance of forest, river and factory. But aside from the adventuresome interest—remember that the lumber we sell you is guaranteed to stand the tests of construction and time!

MILLWORK AND BUILDING SUPPLIES

Our yards are open to you—for inspection, and for immediate service. Show us your building specifications, and we'll supply every lumber need.

LUMBER - BUILDING MATERIALS

## ROE LUMBER CO.

443 Amelia St.

Phone 385

