A Good Newspaper For Over 43 Years Ever Loyal To An Ideal Community

THE PLYMOUTH MAIL

Completely Covers The Entire Buying Territory Of This Stable Community

Vol. 49, No. 36 | Plymouth, Mich. Friday, July 26th, 1935 | $1.50 Per Year In Advance

Interest Grows In Play Program For Boys, Girls

Nearly 1200 Youngsters Take Part in The Various Events

During the third week of the summer recreation program, 1190 children attended the playground. Two baseball leagues were started with four teams each. One league, called the bidgets, is made up of boys under twelve years of age; the other league, called the juniors, is made up of boys from twelve to fifteen years of age. Each team has selected a name for itself and all games played are very spirited.

A jackstone tournament was held for girls last week and the winner was Phoebe MacCandlish.

The mumble-peg tournament started for boys and has been followed with considerable interest. Many of the boys had to rub their noses in the ground trying to pull the peg with their teeth which is the penalty for losing the game. The horseshoe tournament also got under way last week.

The handicraft work for the week consisted of whittling and a few good letter openers were made. Five checker boards were completed and found many eager users during the hot days. A big checker tournament is expected in the near future.

The basketball baskets were put up on the ground during the week and many eager boys and girls found enjoyment in shooting the ball through the hoop. Later on teams will be organized for regular basketball games.

The showers in the school building again proved very popular. Street showers are now ready and will be given in different parts of the city. Children should put on a swim suit or old clothes and join in this fun.

The program for the week of July 29 to Aug. 2 calls for a scooter tournament, volley ball for girls, ball hop-scotch, track and field work, basketball and clay molding.

All adult men interested in a city championship horseshoe tournament are requested to register with Mr. Matheson, the playground director, at the high school playground. Such a tournament should create a considerable amount of interest.

The nets on the tennis courts are up from 9:00 a.m. to 8:30 p.m. After the Plymouth district tournament of the Detroit News tournament is played off, there will be a mixed doubles tournament. All interested in such a tournament should register with the playground director.

Colored Singers Here Monday Eve

A rare treat in close harmony will be afforded the residents of this community on Monday evening, July 29th, when four gentlemen from the College of the Synodical Conference at Piney Woods, Mississippi, will appear at the Lutheran Church in a concert of both sacred and secular numbers. A great many numbers on the program are Negro spirituals, sung by negroes themselves. Some of Stephen Foster's inimitable plantation melodies will be sung. And the hymns of the church will be rendered as the chief feature of the evening. An unusual feature is the assurance by the advance agent that, upon request, these colored boys can also do a few German numbers.

The concert will begin at 8:15 and will be held in the Church Parlors of the Lutheran Church. No definite admission fee will be asked. An offering from the audience is all that is requested. The proceeds flow into the treasury of the school, after a portion has been deducted for expenses and for the next year's schooling of the members of the quartette.

The Lutheran Church is conducting an extensive mission enterprise in the Dark Belt of our South. The school at Piney Woods is one of the number of preparatory schools and colleges and seminaries that are being conducted for the colored man to afford him a Christian education and also to prepare him for service in the Ministry of the Word among his brethren. The Mission has grown despite the depression and is a most beloved matter of personal interest to the colored folk down south, as is clearly seen by the unusual sacrifices which they regularly have made for their church.

COOPER SCHOOL REUNION

The Cooper School reunion will be held July 28 in the afternoon at the corner of Middlebelt and Ann Arbor Trail. Young and old are invited to come and meet old friends and to make new ones. Ice cream and cake will be served, bring your own dishes. 2t

Mail Want Ads Costs Little

All Young People Are Invited to Picnic of M. E. Church Monday

The young people of the Methodist church are inviting all other young people of the city to join them in a picnic next Monday at Wampler's lake in the Irish Hills. There will not be time for personal invitations, but anyone interested is invited to come. Bring enough food for your breakfast and lunch. The group will leave the Methodist church at six o'clock in the morning and return in the afternoon. Come prepared for lots of fun and plenty of sun burn. There is very good swimming and plenty of room for games.

Delinquent Tax List Prepared

The city treasurer's office is engaged in the preparation of notices to delinquent taxpayers which will show the amount of delinquent taxes on record in the city treasurer's office.

As previously described in The Plymouth Mail, arrangements have been made whereby delinquent taxes may be paid at the city treasurer's office.

A tax history of each parcel of land in the city on which taxes are delinquent is in the process of being prepared and within the next few days this record will be complete so that anyone can obtain the amount of delinquent taxes against their property by calling at the city treasurer's office.

As soon as this record has been completed the city treasurer will mail out a statement showing all of the delinquent taxes and telling of the advantages which can be had in paying the taxes before the penalties are attached. The taxes of 1932 and prior years can be paid on or before Aug. 31 without penalty or collection fee. The 1933 and 1934 delinquent taxes can be paid prior to November 1 without penalty but with the collection fee. The exceptions to this are the special assessment taxes which are delinquent and which carry the regular interest rate.

As soon as the delinquent tax notices are mailed out, the city treasurer's office expects that a considerable number of local taxpayers will take advantage of the tax paying plan and make first installment payments at the city treasurer's office. Anyone desiring information relative to their delinquent taxes may obtain the same from the city treasurer.

Club Provides Fun For Children

Nearly half a hundred Plymouth boys and girls last Thursday enjoyed the hospitality of the Northville Exchange club on the annual "Sunshine" excursion conducted by the club to Edgewater park. The little boys and girls of Plymouth were invited to take part by Roy Crowe, who is president of the Northville Exchange club at the present time. In addition to the local boys and girls, there were several hundred from the William H. Maybury Sanitarium, the Training school and Northville. It is for them, the day of fun is planned each year.

The Plymouth boys and girls met at the city hall and were taken by automobile to Redford where they joined with the youngsters from Northville, Farmington, Redford and elsewhere.

There under police escort, they formed a parade and were taken to Edgewater park, where the Northville Exchange club had arranged a happy day for the youngsters.

All of the rides were free—and would you believe it, even the ice cream, pop corn, waffles and orangeade was provided free of charge.

It was a great day for the hundreds of boys and girls—and it was a great day for the Northville Exchange club and the other Exchangeites that aided in making the "Sunshine" special such a success.

Girl Scouts Spend Day at Lakes

Members of Plymouth Girl Scout troop No. 2 a few days ago enjoyed a delightful visit to Gershom lake, where they spent the entire day in hiking and swimming. Transportation was provided by Mr. and Mrs. Patrick, Charles Thumme, Harold Behler and Mr. and Mrs. F. Mathias.

The girls that made up the party were Virginia Beehler, Marion Bulson, Shelia Donst, Norma Gould, Audrey Hartsog, Lillian Quimet, Grace Phillips, Delores Thorpe and Barbara Zietel. Mr. and Mrs. Patrick took their children with them and the Mathias son accompanied his parents. Dean Vanlandingham and Chas. Bulson of Plymouth Scout Troop No. 3, also accompanied the party. The girls expect to return to the lake sometime next month.

Old Sol Can't Elude Patients of This Hospital

THE most up-to-date hospital in France is this huge revolving ward built by the Institute of Actinology at Vallauris-le-Cannet near Cannes. It keeps pace with the moving sun, thus enabling the patients to benefit by sol's health-giving rays as long as he stays in the sky.

Govt. Insurance To Be Provided To Savings Assn.

Notice Received of Plan To Protect Local Investors

At the meeting of the board of directors of the Plymouth Savings and Loan Association, held Tuesday of this week, the plan was presented to organize a new Federal Savings and Loan Association in Plymouth, which plan will include all present shareholders in the local Plymouth Savings and Loan Association receiving insurance on 100 per cent of their investment in the present association.

The local building and loan association was organized by local citizens in 1919 and has been successfully operating in this locality continuously since that time.

During the fifteen years this association has operated in Plymouth, it has financed or assisted in financing over one out of every ten homes in the City of Plymouth.

The plan contemplates securing unlimited funds for mortgages and government insurance for all investors in the local association.

Melvin Guthrie New Commander

Melvin Gutherie, one of the most active workers in the ranks of the American Legion, has been honored by his associates in the Myron H. Beals post by being elected commander of the Post for the ensuing year.

Other officers elected at the annual meeting held on July 19, follow:

Senior vice commander, William Keefer; junior vice commander, Leland Place; Adjutant, John M. Campbell; Finance Officer, Chauncey Evans; Chaplain, Anderson; Sergeant-at-arms, J. E. Moyer; Historian, Sven Eklund; House Committee, Donald Ryder, chairman, Harry Barnes, John Moyer, Sven Eklund Norman Petersen, Norman Bringard.

All good men, tried and true, and the members are to be congratulated on their choice of officers to pilot them through 1936. The new commander wishes full cooperation of the entire 255 paid up members of the Myron H. Beals Post, No. 32.

Find Good Fishing Up On The Algoma

Dr. and Mrs. Paul Butz and son have returned from their second annual fishing trip way up in Canada on the Algoma Central railroad. Access to the lakes where this family of anglers goes each year is only by train, as there are no automobile roads cut through to that part of the country.

"We never had better fishing and we never had better luck. We caught trout and we caught walleyes. But the sad part of it is that we returned home without spoons or other artificial bait. Unless you are prepared to get the big ones, they are just going to keep your bait, that's all there is to it" said Dr. Butz.

The section of Ontario where they go fishing is some 150 miles directly north of the Canadian Soo.

Miss Clara Wolff has returned to the home of her sister, Mrs. William Gayde, after spending several weeks in Detroit.

Choir Provides Radio Programs

To the people who had their radios tuned in on WWJ Tuesday morning came the good fortune of hearing a number of pleasing musical numbers given by the Presbyterian church choir of Plymouth. Not only did the broadcasting station carry the music of the choir to hundreds of thousands of people, but Rev. Walter Nichol gave a brief inspirational talk that was as clear and distinct as any spoken words that ever came over the radio. One familiar with Rev. Nichol would instantly recognize his voice. The brief program provided by the Presbyterian church was as good a one as ever came over any Detroit radio station.

Heat Is Cause Of Much Suffering

Not for many years has Plymouth and vicinity suffered from such intensive heat as has prevailed during the past ten days. It has not been the fact that the mercury has hung around the 90 to 100 mark in the thermometers so much as it has been the humidity that has prevailed almost day and night.

Plymouth doctors say there is not much local illness as a result of the heat, but the discomforture has been frightful.

Farmers say they do not recall a time when crops look better than they do at this time. There is a tremendous yield of berries. Corn and potatoes are growing to exceptional size. The damp weather has interfered somewhat with the grain harvest, but no damage has been suffered except to some oat fields where heavy rains and winds have knocked down much of the grain.

Over Hundred At Giegler Re-union

The 10th annual Geigler Reunion was held last Sunday, July 21st at Merrill's woods, New Boston, Mich. About 100 attended, there being a basket lunch at noon. After lunch a business meeting took place, and several interesting talks were made by people of this state, also California and Florida.

Several kinds of games were played, the men's ball game was won by single men and the ladies ball game won by the single women. Ice cream was served after the games. At 7 p.m. all departed for home. A good time was reported by all. The next Geigler Reunion will be held at Perry Giegler's home at St. Johns, Mich.

Attendants At Gas Station Put Fire Out

When the ignition of an automobile driven by a Detroit colored resident caught fire as it stopped at the Shell Gas station on Mill street Thursday morning, employes at the gas station quickly extinguished the flames. The fire department was called, but the attendants at the station by their quick work put the fire out before damage was done to the car, except the burning of some grease-soaked insulation, and before the department arrived. After minor repairs the car continued on its way to Detroit.

Mr. and Mrs. J. B. Hubert of Detroit were calling on Plymouth friends Tuesday evening.

Tries To Pass A Car, Crashes Into Another Machine

Plymouth Woman Badly Hurt In Phoenix Lake Accident

When Roy A. Warner, a Northville boy, attempted to pass another machine about 100 feet this side of the Phoenix viaduct last Friday evening, he drove his car directly into the front end of a machine driven by Wayne Smith, of 1142 South Main street, Plymouth.

Mrs. Smith was badly injured, one arm being fractured and a part of the bone of the arm chipped out. She was frightfully bruised about the body. The two Smith children and Mr. Smith escaped with minor injuries. The car was wrecked.

Smith, who was on his right side of the road, was driving towards Northville when he saw the machine occupied by Warner being driven at high speed, swerve out in the middle of the road to pass another car.

Apparently Warner thought he could not get by and instead of slowing up, he turned his machine directly across the road and crashed into the front of the Smith car.

As the two cars came together, the impact forced them to within three feet of the top of the bank of Phoenix lake. Witnesses to the accident said it was by the narrowest of chance that the two cars did not roll on down into the lake, which is rather deep at this point.

Mrs. Smith was hurried to the Plymouth hospital where she received temporary treatment and was removed the following day to Providence hospital in Detroit where doctors say she is making a satisfactory recovery.

Mrs. B. E. Giles, Miss Virginia Giles and Mrs. Elizabeth Chriswell are leaving today for a few days visit with the former's uncle and aunt, Mr. and Mrs. Horace C. Macham, at Manton, near Cadillac.

New Arrivals Are Fingerprinted

A DOCTOR and a nurse of the Boston Lying-In hospital shown taking the fingerprints of the first new arrival since the hospital inaugurated the system of fingerprinting the babies. Thus the old tag system is abolished for this newer and more authentic method. No more mixed babies.

Rabies Epidemic Becomes Serious In This Section

Six Cases Reported To Health Officer In Past Few Days

According to Dr. A. E. Patterson, the city of Plymouth Health Officer, six cases of dog biting have been reported to him within the past few days. Four of these were in Plymouth city and Plymouth township and two in Canton township.

Another suspected case of rabies has been reported as the result of a bite by a pet cat. The bite of a cat is as dangerous as that of a dog, as cats are also subject to rabies and anyone being bitten by a cat should immediately consult their family physician to determine whether or not it is advisable to take the Pasteur treatments.

"I want to issue a special warning to all residents in this vicinity to be extremely cautious in the handling of pet animals as there is a considerable amount of rabies prevalent among the animals," stated Dr. Patterson today. "I am heartily in favor of the dog quarantine which has been established by the State Department of Agriculture and am cooperating with the Police Department in seeing that this quarantine is fully carried out," stated Dr. Patterson.

The Police Department is picking up dogs found running at large on the streets and impounding them at the City dog pound. In case a dog is missing for any length of time, it is advisable to call the Police Department to ascertain whether or not the dog has been impounded. According to the dog ordinance, no dogs are permitted to be running at large and are not to be taken off the owner's premises unless held on a leash. In case the dog is impounded, whether or not it has a license, the regular pound fee of $1.00 is charged before the dog is released. In case the dog is not called for within twenty-four hours after being impounded, the same will either be sold at public auction or destroyed by the police department.

Huckleberry Crop To Be Record Breaker

Huckleberries are getting ripe and as a result there are dozens and dozens of Plymouth men and women who enjoy gathering them, visiting nearby marshes nearly every day. Those who have been to some of the marshes say the berries are of exceptionally large size and that the bushes are loaded. It will be a week or ten days before the northern crop is in full bearing, but those who have been up around Houghton lake say that there is going to be the biggest crop of huckleberries that part of the country has ever had.

Captures Hawk While Working in Hay Field

While working in a hay field over on the Seven mile road just west of Northville the other day, Walter Wittrick caught a young hawk that had apparently flown from its nest in the nearby woods and was unable to fly off the ground again. It was uninjured, but when the young worker started to pick it up, the hawk displayed plenty of fight. He finally placed it in a box and took it down to the Detroit zoo. The young hawk had a wing spread of nearly three feet.

Fishermen Are Back From Northern Canada

Warren Lombard, James T. Lendrum of Plymouth and Paul W. Smith of Bay City, have returned from a most successful fishing trip to the northern part of Ontario. The three spent more than a week among some of the best trout fishing lakes north and east of the Canadian Soo and they brought home with them plenty of evidence of the good luck that they experienced. They fished in Ranger lake, Saymon lake, visited Slate Falls and many other places that are familiar to only the fishermen and travelers who like to go to out-of-the way places.

Complete Work At Newburg Plant

Nearly all of the outside work at the new Ford factory at Newburg will be completed by Saturday of this week. While there is some work that cannot be done until later, workmen this week have finished the driveway on the west side of the building and most of the grading. Some of the refuse that was dumped into the lake during the construction has been removed to prevent any possible check of the flow of water into the power plant. It is not expected that the plant will be in capacity operation for sometime, however it is expected that production work will be started as soon as the vacation period is over.

Army Worms Now Threaten Crops

Farmers and fruit growers in a small region one mile north of the Geddes road, southwest of Plymouth, are faced with crop losses and neighboring farmers are watching with alarm their fight to check the advance of a horde of army worms, which has been discovered.

The army worm, the caterpillar of a dull brown nocturnal moth, has infested land owned by Emery Dell, Jay Harger, and Dr. C. Emerson Vreeland this week, and a stubborn fight is being waged to check the march of the crawling caterpillars.

The worms were discovered first by Mr. Dell in his young orchard Monday afternoon. He noticed the ground practically black with the moving worms and notified his neighbors. Worms were found on Mr. Harger's and Dr. Vreeland's land, which is being rented by Walter Hiscock.

Mr. Dell and Mr. Harger took immediate steps to check the march of the worms and after a two day battle appear to have them checked for the time being but the threat is considered serious.

Mr. Dell and Mr. Harger, who also has a large orchard, have plowed deep furrows about the orchards and have dug pits to serve as barriers for the worms, while both of the orchard owners have sprayed their trees and bushes in addition to applying a poison mixture at the bottom of the trees.

The worms have infested two alfalfa fields owned by Dr. Vreeland but no steps have yet been taken to destroy them.

The worm takes the name from a habit of marching from field to field in a host. They move slowly but in great hordes and in the case north of here, appeared to advance from the southeast. They range from three-eighths of an inch to about an inch and one-half long. They are marked with green, black and yellow stripes.

Instances are not uncommon of fields of grain and of orchards being destroyed by army worms, but birds and parasites ordinarily prevent their becoming a dangerous pest. They live chiefly on green vegetation.

The worms appear to be a menace this year with crops abundant and have been reported in other states near here, while several farmers have lost crops near Monroe, it is reported.

Ready To Start P. O. Foundation

Excavation for the basement of the postoffice building was completed last Saturday and workmen during the present week have been busy preparing for the building of the foundation.

One can gain some idea as to the size of the new building from the excavation that has been made for the basement.

Concrete pouring will be started Monday or Tuesday it is believed. It is possible that some of the bases may be ready for filling before that time but it is doubtful.

Workmen have completed the sodding of the banks at the Phoenix grade separation. The grass has already turned a good green as the result of the rains. The improvement is one of the best in the entire park system.

Settlement Of Taxes Continues Above Last Year

Better Business Condition Here Reflected In Payments

For the third successive week the city tax collection has been above the same week of last year. For the week ending July 22 a total of 24.6 per cent of the city taxes had been paid. For the same period last year only 15.6 per cent were paid. This is an increase of 9 per cent over last year. There is no better index of improved business conditions than tax settlements. While it has been generaly known for sometime that Plymouth is in a much better condition than many other places, the payment of taxes provides the proof. According to statistics received from other cities in the State, it appears that this same condition is being experienced in most other cities.

Plymouth has been one of the foremost cities in the state as far as tax collections are concerned. It appears from the record being established this year that the increase in tax collections will be such that a greater amount of taxes will be received than was originally anticipated by the city commission. If this is the case, the city of Plymouth can consider itself on the way up from the depth of the depression.

Even though the tax collections do increase this year, it is the policy of the city administration to continue the same policies of economy in order that the low tax rates can be continued for several more years. The city commission has put forth every effort to operate the city on the lowest possible budget in order to keep the taxes within the reach of the local taxpayers.

One only has to look about them in the neighboring communities to find tax rates 70 to 80 per cent higher than the Plymouth rate. In some of the metropolitan municipalities the tax rates run as high as $20.00 per thousand while in this community the rate is $12.00 per thousand, which rate is small considering the fact that valuations have been decreased about 40 per cent during the last four years and delinquency has run better than 25 per cent.

Legion Members To See Ann Arbor Air Circus

Several members of the Plymouth American Legion post plan to go to Ann Arbor Sunday to witness the air circus to be put on by the Legion of that city. The program for the day's events follow:

Event 1. For the first fifteen ships arriving after 8:00 a.m., Sunday, July 28, participating in the parade over town and staying on the field until 5:00 p.m. 7 per cent of the gross gate receipts.

Event 2. Pilots meeting, 10:00 a.m.

Event 3. Parade over town, 12:-30 p.m.

Event 4. Bomb dropping, 1:00 p.m.

Event 5. Women's handicap race, 1:30 p.m.

Event 6. One hundred horse power or less race, 2:00 p.m.

Event 7. Aerobatics, 2:30 p.m.

Event 8. Free for all race, 3:00 p.m.

Event 9. Passenger carrying until 5:00 p.m.

Event 10.—Delayed parachute jump, 5:00 p.m.

Did You Know That

That the furniture store at 857 Penniman avenue is loaded with good clean used furniture. Private sales anytime. Auction sales last Tuesday of each month. Harry C. Robinson, Auctioneer. 3tc

The annual garden party given by the "Young Married Peoples Class" of the Newburg church will be held Friday evening, July 26. Supper will be served from 5:30 on, out on the church lawn. There will also be a candy booth, baked goods counter, fish pond, fortune telling, hot dog stand, and ice cream. Bobbie Hilt will again entertain with horse shoe pitching, and during the evening the Plymouth band will play. So everyone come to Newburg Friday evening for supper, and an evening of entertainment.

Mrs. M. T. Stone entertained at a week-end house party her daughter Miss Marie C. Porter, James O. Devitt, and his daughter Miss Jane Devitt from Cleveland.

Mrs. George N. Chute and two sons returned home Sunday from a ten day's visit with friends at Des Moines, Iowa. They also visited at Ames, Iowa, and spent one week with her sister in Chicago, Illinois. They were accompanied home by Lee T. Jensen, a nephew.

Jewell Starkweather has returned from a two week's vacation at Saginaw and Oscoda.

Only Issue Of Political Parties These Days is Patronage

The recent "grass roots" conference fiasco in Cleveland furnishes an illustration of indifference in another field —politics. At one time National party politics meant dignified but definite difference of opinon on matters of public concern. Today patronage is the party. An analysis of the last, or next state convention for that matter, of the two major parties, would reveal that 85% of the delegates were or are interested directly or indirectly in political payrolls or political profit. Such issues as taxation, international peace, etc., are just a side line with politicians and in a general way this explains the sensational development of the share-the-wealth theories of government in this country in the last decade. The Townsend plan, for example, if put in shape to permit an expression from the people, would sweep the country. Capitalism has accepted the old age pension as a temporary stop gap plan. The patronage build-up is today's government in state and nation. A few attractive issues will be painted on the 1936 campaign curtains but back of the curtain the actors, in both major performances will be rehearsing the same lines—who gets the jobs? All else is ballyhoo. Murl DeFoe in the Charlotte Republican—Tribune.

THE PLYMOUTH MAIL

ELTON R. EATON ..... Editor and Publisher
STERLING EATON ..... Business Manager
Subscription Price—U. S. $1.50 per year; Foreign, $2.00 per year.

LARGEST CIRCULATION OF ANY NEWSPAPER IN WESTERN WAYNE COUNTY.

Entered at the Postoffice at Plymouth Michigan, as second class postal matter.

The Plymouth Mail is a Member of the National Editorial Association, University of Michigan Press Club, and the Michigan Press Association.

FAILURES

The report comes from the village of Birmingham that the officials of that rich little community are going to spend some few thousand dollars of the taxpayers' money to find out if the spending of a million or more of taxpayers' money in some electric lighting venture will not bring to an end the financial distress of the community. It seems that the public officials have made a failure in running the financial affairs of Birmingham, that is with all the wealth of the place, these officials have not been able to extract enough money from the pockets of the taxpayers to keep the affairs of the village going as they think they should. They have permitted the operating expenses of the village to become greater than the ability of the taxpayers to pay. Or else the taxpayers haven't paid because like in some other communities they figured that the local government was not worth the money they were asked to provide to support it. People are not inclined to pay for something that looks like a dead horse. Putting it bluntly, that is probably what has happened in Birmingham as well as hundreds of other places.

When the income of a private business begins to drop below expenditures, the usual practice of the man at the head of that business is to cut his expenses to meet his income. He knows that if he does not, that the business is doomed to failure. If the officials at the head of a business are paid employes they know that if the business fails that they are out of jobs too, so ordinarily they cut expenses and figure every way they can to keep the concern going.

But not so with public affairs. Officials keep on piling debts on top of debts, no matter how much tax revenues drop off.

They vote themselves salary raises instead of cutting their pay as do men in private business when revenues begin to slip. Their expense accounts jump higher and higher and they seem to hunt for some pretext to spend money.

So when some such crazy scheme is hatched for the spending of more of the taxpayers' money and the adding of a million or two to the debt of the community in order to create more jobs and more debts, why shouldn't the man who is expected to pay the bill look upon the project with doubt and suspicion.

The Birmingham public officials acknowledge their failure in running the affairs of the community within the income at their command.

They plan because of this failure to ask the property owners of that village to add another million or so of debts so that a power plant can be erected. If, as they admit, they have been unable to operate the city with all the funds at their command from various municipal revenues, what right have they to tell the taxpayers of that community that by the addition of another million or so of debts to the real estate owners of the community, that they can operate the affairs any more successfully than they have in the past?

Maybe Birmingham needs a good housecleaning, with a lot of public salaries and public expenses cut right in two, with a lot of useless jobs abolished, and legal fees and expense accounts cut off in order to bring municipal expenses down to a point where the taxpayers can and are willing to support the local government.

Our recommendation is that something like this be tried first and if that fails then maybe the creation of another debt of a million or two for the taxpayers to pay, might be experimented with.

PICARD FOR GOVERNOR

There is this to be said about the proposal that the Michigan Democrats nominate Frank A. Picard for the governorship:

Picard is honest, fearless, vigorous, a first class campaigner, loyal, hard-working and far above the common kind of political scheming and trickery.

If the Democrats do nominate him they present a nominee in whom every voter can have confidence.—The Detroit News.

The Plymouth Mail agrees with all that the News has to say about Mr. Picard, but Mr. Picard will not be the Democratic candidate for governor. The Democratic politicians will see to it that some one of an entirely different brand is nominated.

FAKED TELEGRAMS

There is much ado in Washington over alleged faked telegrams sent to members of congress pertaining to the utilities bill that has been under consideration. If we remember correctly there was a real flood of fake telegrams sent to members of the Michigan legislature some two years ago when an effort was being made to force the robber-interest rates of finance outfits down to within reason. In fact some of these faked telegrams were sent from Plymouth—and so far nobody has gone to jail for it as far as any one knows.

YOU'LL FIND
BLAKE and JAKE
in Walk-Over Shoe Repair Headquarters
They are always glad to see you.
Heel Lifts put on in 5 minutes

Today's Problem

In these days, with distress and poverty on every hand, with a national debt some eight billions more than it ever was before at its highest peak, I am not going to vote to create any useless jobs to add to the groans of the taxpayers. Instead of swelling the interminable salary list of those who live off the government, Congress ought to devote its thought to cutting down the personnel of half of the government establishments. We have reached the ridiculous situation in this country where it seems that literally millions of people are spending all their time trying to devise a way to get on the government pay rolls, in direct contradiction to the true philosophy which holds that it is the duty of the people to support the government and not the function of the government to support the citizens. That government is best which rests most lightly on the people, and the way to make the government rest lightly on the people is to refrain from creating unnecessary jobs, dismiss about one-fourth of those now on the public pay rolls, and cease spending money of the taxpayers in sums that stagger imagination. — Congressman L. Ludlow.

25 YEARS AGO

Mrs. F. W. French of Haslett is visiting Mrs. Frank Shattuck.

* * *

Misses Cora and Nettie Pelham spent Wednesday afternoon at D. M. Merrylee's home in Newburg.

* * *

Myron Emmons of East Leroy was a guest of Mr. and Mrs. Chas. Mather Wednesday.

* * *

J. R. Rauch treated his Sunday school class to an automobile ride yesterday afternoon.

* * *

Dr. E. Cooper and Clarence Cooper visited in Toronton, Canada this week.

* * *

Mrs. Adelaide Sly and daughter Sarah of Ypsilanti spent Friday at C. S. Merritts.

* * *

The Misses Susan and Helen Cortrite of Parkersburg, W. Va., are visiting their cousins, Scott and Donald Cortrite.

* * *

A string of electric lamps now encircles the park and they were turned on for the first time Saturday evening.

* * *

The Daisy ball club will play the Tonquish boys at Athletic Park Saturday afternoon at 2:30. There will be lots of fun and also some good ball playing.

* * *

Several new cottages have just been finished at Walled Lake making over 40 now clustered around that pretty resort. A grocery store has started business in the resort colony.

* * *

There was a large crowd out last Saturday evening to listen to the band concert in the park, and it will be so every evening the band plays. There were many farmers who came in and we hope that every farmer for several miles around will make it a point next Saturday evening to come to town for a little social enjoyment. Get your chores done early, bring your family and hear the band play.

* * *

The dwelling occupied by John Gustin on Lovers Lane was destroyed by fire about one o'clock yesterday morning. But situated some distance from a fire hydrant only one hose could be used so that it was some time before water could be turned on. And at that it is said Gustin did not give the alarm to the neighbors until he had removed most of the household goods. Just how the first started no one seems to know.

* * *

Invitations are out for the marriage of Miss Satie Spicer to Norval Welch Ayers of Ypsilanti, at the home of the bride's parents, Mr. and Mrs. H. A. Spicer, on Wednesday evening, July 27. On Monday afternoon and evening of this week, Mrs. Wm. H. Wakely and Mrs. Fannie Spicer Judson, sisters of the bride, gave a reception in her honor at the home of Mrs. Judson in Detroit. Mrs. H. A. Spicer, Mrs. S. W. Spicer and Miss Mabel Spicer were in Detroit to attend these functions.

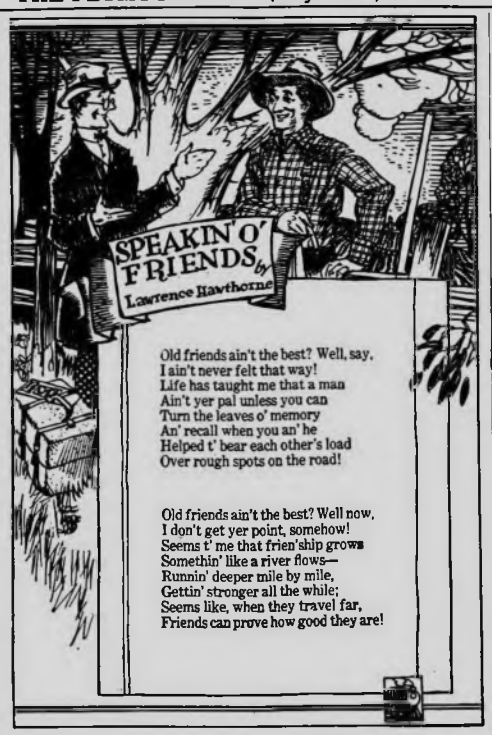

Rambling Around With Michigan Editors

THE POLITICAL SNAILS

The continued political agitation to confiscate capital under the guise of redistribution of wealth and income, to increase taxes to the breaking point, to compete with private enterprise with government business undertakings in many lines of endeavor, and to destroy holding companies and the savings of millions of helpless investors, is bearing fruit—it is discouraging, if not actually preventing normal business recovery.

Unemployment continues at a peak figure according to official reports, and the number of families on relief rolls is at a record point.

How long before the great mass of American citizens will realize that their livings, their jobs and their savings come only from industrial activity, individual opportunity and private enterprise, remains to be seen.

Political doles, political jobs, political control of business and the individual, results in wholesale public charity, destruction of opportunity, exorbitant taxation.

Politics produces no wealth. Instead it absorbs the stored savings of centuries, just as a snail absorbs the leaf of the plant it finally destroys.—Floyd McGriff in The Redford Record.

THE WOMAN HATER!

The Dickinson case in Detroit only shows the care which a man must use when out of his own bailwick. The feminine sex is always protected in court and can go to almost any length and leave her victim (in most cases) a sadder and wiser individual. Many states have done a very wise thing when they enacted the heart balm law which prevents the gold digging which has been such a stench for so long a time. Now, that women are in every line of business and ask equal and even conditions with men, all our old fashioned, time honored, so-called "protection" laws, should be stricken from the books. They are not used for protection at all any more. The feminine sex does not ask for any protection, and she does not seem to want it. These are all used almost exclusively by members of the underworld to work out their blackmail and other gold digging projects. So long as laws protect the shyster lawyer in such pursuits, just so long the underworld will profit and the legal profession will suffer by this fester on their professional calling!—Frank Bryce in The Grand Ledge Independent.

ONE GOOD LAW PASSED BY 'EM

At least one good law was passed by the legislature that recently adjourned. It is the one which requires the state to pay the high school tuition of rural students, instead of their own districts.—Joe Haas in The Holly Herald.

JUST THE SAME

Well, folks, don't you think the wet gang are having as much trouble to keep their baby from crying out loud as we had when prohibition was trying to kick itself out of the harness? Looks a lot like it.—J. E. McMullen in The Linden Leader.

A GREAT IDEA

A local banker says he would like to run a country newspaper for a week. And think what an editor could do with a bank in one day. —George Neal in The Orion Review.

Familiar Sights for Old Timers

MEMBERS of the Battle Creek Three-Quarters of a Century club, each of whom is over seventy-five years of age, revived familiar scenes of their youth when they made a pilgrimage to Henry Ford's old-time Greenfield village. Such things as a tin-type shop, hansom cabs and other historic sights carried the old folks back 50 years. These women were delighted to find a replica of the old-time general store, and enjoyed a shopping tour.

GOOD MEAT
BILL'S MARKET
584 Starkweather
Choice cuts, cold meats, poultry, dairy products—Only the best—prompt attention given to any order—For quality today
Your Market | Phone 239 | Prices Right

Northville Fair Official Here

Floyd Northrop, secretary of the Northville-Wayne County Fair association, has been in Plymouth during the past two or three days making arrangements for Plymouth's part in the fair to be held August 21, 22, 23 and 24 in Northville.

Automobile tickets have been left with nearly all of the local merchants and they are to be given away with purchases of 50 cents or more.

Mr. Northrop states that he believes there is more interest in the fair this year than there has been in years.

"We know that there is going to be bigger and better exhibits than ever before for which we must thank the weatherman. In fact inquiry pertaining to entries gives us reason to believe that there will be the greatest number of displays we have ever had," he said.

As to the attractions we believe we have booked the best the market offers. There is plenty of variety so every one can enjoy them. The horse show and the races will be up to the usual standard," he said.

Plymouth day has been fixed for Thursday, August 22.

Wading Pools To Be Built In Park

In addition to a major program submitted to the PWA and WPA we have added a few minor items as possible PWA projects and have formally made applications for their construction, stated Road Commissioner, Edward N. Hines, today.

These include five wading pools to be located in the various county parks, costing approximately $29,500.00. The County's share will be approximately $11,500.00 for materials, use of equipment and skilled labor.

Also a request for $27,000.00 for general improvement and accessories to be added to our county park system, such as sand boxes, brushing out, constructing trails and bridle paths and general conditioning. This work comes under the scope of the WPA and will require an additional appropriation from our own funds of about $4,500.00 stated Mr. Hines.

Re-roofing and re-laying tile roof of the hangar at the County Airport to cost about $5,400.00 of which amount we will have to contribe about $2,400.00 in order to come under the rules and regulations of the WPA.

We are hopeful that quick approval of these necessary projects may be obtained.

Pay Schedules Not To Be High

From $12 to about $15 per week is the rate of pay that the government has fixed for laborers to be employed on the next federal aid program according to information received in Plymouth.

The pay of unskilled labor will vary from 32 cents per hour to 45 cents per hour. Skilled labor will be paid from 45 cents per hour to 68 cents per hour.

But no one can have more than 130 hours of labor per month. That means that the average man employed on these jobs will be paid something like $60 to $70 per month if he is able to get "full" time employment under the program.

However this regulation does not apply to those who will have charge of the work. Their pay will vary in accordance with the kind of position given. The re-employment division is said to be working night and day in Detroit on the details of the program to be carried out.

NEWBURG

Ralph Harris, of the Berea Tabernacle of Detroit, a student preacher, delivered a very interesting sermon Sunday morning. Next Sunday morning Ed Norris is to have the service and the following Sunday Rev. Davies will be home from his vacation and ready to serve.

Remember the Sunday school picnic in the park, Saturday, afternoon, August 3rd. Also, the garden party on the church lawn, Friday evening of this week. Supper will be served, also there will be a hot dog stand, ice cream, pop baked goods, a fortune teller will be on hand, also the Plymouth band and the horse shoe pitching champion, Bobbie Hitt, will display his skill. Everyone invited.

Mrs. Thomas and Mrs. Mac Intyre started the chain of "teas" last week Wednesday afternoon, by serving a delicious luncheon to a group of eight ladies at the home of Mrs. Thomas. On Tuesday afternoon of this week, Mrs. McNabb continued the chain, by entertaining six ladies.

Howard Holmes returned to the hospital last week Wednesday for a third operation. He is doing nicely at the present time, and we hope he may continue to gain.

Mrs. A. F. Genrich, a Newburg resident for many years died at Highland Park hospital last Sunday morning and was buried from the Lutheran church Tuesday afternoon.

The Misses Viola and Marion Luttermoser, Mildred Gilbert, Lydia Joy, Alice Bakewell and Stella Pedersen visited Miss Myrna Van Tassel at Pleasant Lake, Sunday afternoon.

Mr. and Mrs. William Dickinson, Joseph Patterson and daughter, Alice, of Detroit and Mrs. Dickinson's parents, Mr. and Mrs. Martin Holzclaw of St. Joseph Missouri were guests Friday of Mr. and Mrs. Oliver Goldsmith at their home "Auburn" on the Novi Road.

Miss Winnifred Jolliffe and niece, Miss Miriam Jolliffe, were guests of relatives at Brant and Saginaw from Tuesday until Friday of last week.

Bridesmaid in Hood

Maggy Rouff puts a pointed hood on the cape of this bridesmaid's dress of white mousseline de sole printed with a floral pattern of pink and green. She places self flowers under the chin and on the back of the skirt. The dress has a ruffle edged decollete.

Badly Hurt When Truck Hits Tree

Charles Frost of Dearborn, a driver for one of the Ford Motor company's water trucks, was critically injured late Tuesday afternoon when his truck left the road on the Ann Arbor Trail east of Newburg and crashed into a tree.

In the crash, his chest was crushed in and he was otherwise injured internally.

He was rushed to Plymouth hospital where Dr. Harold Brisbois gave him emergency treatment and later in the day he was taken to Ford hospital in Detroit.

Apparently he struck a rough spot in the highway and he lost the grip on his speeding machine, causing it to leave the road and crash into the tree. There is no other explanation of the cause of the accident.

Don't worry about the next generation being weak—think of the big bond issues they'll have to pay off.

The Road To Roam

It may be a highway, or steel rails, or a skyway that leads to your Vacationland. But before you "hit the trail," come to Dodge's for the vacation supplies listed below. You'll need them—so take advantage of our LOW PRICES!

KODAK FILMS

BATHING CAPS
10c to 39c
Sun-Tan and Sunburn Creams, 25c-50c
STATIONERY
Cadillac Vellum, 19c
24 Sheets, 24 Envelopes
White Shoe Cleaners, 25c
First Aid Kits, 25c & $1.00
J & J

Snapshot Time

Vacation excitement and thrills are even more fun when you look back on them months from now. KODAK as you go through Vacationland.

Baby Brownie $1.00

Refreshing

For a cooling, tasty pick-up on these hot days, we suggest

Fresh Raspberry Soda or Sundae

DODGE DRUG CO.
THE NYAL STORE
PHONE 124

Penniman Allen Theatre
PLYMOUTH, MICHIGAN

SUNDAY and MONDAY, JULY 28 and 29
We Proudly Present Joan Crawford and Robt. Montgomery
in
"NO MORE LADIES"
With Charlie Ruggles, Franchot Tone, Edna May Oliver
News Morning Melodies Cartoon

WEDNESDAY and THURSDAY, JULY 31, AUG. 1
Marlene Dietrich
in
"THE DEVIL IS A WOMAN"
With Lionel Atwill and Cesar Romero
News Comedy—"Hit and Run"

FRIDAY AND SATURDAY, AUGUST 2 and 3
James Dunn
in
"THE DARING YOUNG MAN"
Comedy Travelog

Redford Meets Defeat Sunday

Off to an early start with five runs in the first two innings, Plymouth defeated Redford, 10 to 2, last Sunday at Plymouth-Riverside Park.

Plymouth rolled up ten hits, two triples, three doubles and five singles, off the offerings of Paul Derette and John Gibson. Beryl Smith and Robert Blundell accounted for six of Plymouth's hits, each getting three.

George Bowers and Harold Pankow divided the mound duty and both proved very effective allowing Redford eight scattered hits.

Redford's left fielder, Jim Kelley, was the fielding star of the day, making several outstanding catches that were booked for extra base hits.

One error was charged to the Schrader-Haggerty's while Redford committed five misplays.

Plymouth will meet the Knights of Dearborn Saturday, July 27th, at Plymouth - Riverside Park, starting at 3:30 p.m.

On Sunday, July 28th at Cass Benton Park, Ditzler Color will oppose Plymouth. Ditzler Color is a member of the Detroit Industrial League. The contest is scheduled for 3:30 p.m.

Coming! At Cass Benton Park, Saturday, August 10th, Ford V8's.

Redford	AB	R	H	E
Wellman, 2b	5	0	0	0
Kelly, rf, lf	3	0	1	0
Bowen, m	4	0	0	1
Speith, 1b	4	0	1	2
Robinson, rf, lf	2	1	1	0
Green, 3b, ss	3	0	1	1
Ferrance, ss, 3b	4	1	1	1
J. Gibson, c	4	0	2	0
Derette, p	1	0	0	0
H. Gibson, p	3	0	0	0
Doe, rf	2	0	1	0
	35	2	8	5

Plymouth	AB	R	H	E
O. Atchinson, ss	4	2	1	1
Smith, lf	4	3	3	0
N. Atchinson, 1b	2	1	1	0
Westphall, 2b	3	1	0	0
G. Simmons, m	4	1	1	0
L. Simmons, rf	2	1	0	0
Blundell, 3b	4	0	3	0
Lyke, c	4	0	0	0
Bowers, p	3	0	0	0
Pankow, p	1	0	0	0
Whitehead, 1b	2	1	1	0
H. Williams, rf, m	1	0	0	0
Kreeger, rf	1	0	0	0
	35	10	10	1

Constipation

If constipation causes you Gas, Indigestion, Headaches, Bad Sleep, Pimply Skin, get quick relief with ADLERIKA. Thorough in action yet entirely gentle and safe.

ADLERIKA

BEYER PHARMACY

Copyright, Western Newspaper Union

Shuffle Boards Prove Popular

The great game of shuffle board is being popularized in Wayne county so as to furnish potential Michigan champions with an opportunity to keep themselves in trim for next winter's St. Petersburg, Florida tournaments, stated County Park Trustee Edward N. Hines, today.

Four shuffle board courts have been constructed; two of which are located at the Athletic Field in the Middle Rouge Parkway just north of Cass Benton Park and the other two are located just south of the tennis courts in Plymouth-Riverside Park. These courts were ready for play July 4th and since that time have been almost constantly in use. Additional courts are planned.

Four concrete tennis courts have been added to the recreational facilities at the Northville Athletic Field and four additional courts have been built in Plymouth-Riverside Park, stated Mr. Hines.

Tell your wife everything—and do it before somebody else does.

Junior isn't much interested in the good example you set him if you are too self-conscious about it.

Tennis Contest Gets Under Way

The Plymouth district novice tennis tournament will start Saturday, July 27th at 1 p. m. The district tournament must be completed by Friday night, Aug. 2. When the pairing are made it will be up to the paired players to play their match off in the time alotted. The winner is to report the score of the match to the district director, K. J. Matheson at the high school playground. When you have completed your part of the tournament your entry fee will be returned. Courts are available at the county parks and at the high school playground.

The first round must be played off by Monday night, July 29. The second round must be completed by Tuesday night, July 30th. The third round must be completed by Wednesday night July 31st.

The fourth round must be completed by Thursday night, August 1. The fifth and final round must be completed by Friday night, Aug. 2.

The winner and runner-up in the men's and women's divisions will be entered in the finals to be held at Waterworks Park, Detroit, Michigan, starting at 1 p. m. Saturday, August 3rd.

Prizes are to be awarded to the winner and runner up of the district tournament by The Detroit News.

Part of St. Clair Is Duck Refuge

Michigan has a new 14,000 acre refuge for wild waterfowl.

Final arrangements for the creation at Lake St. Clair of the largest waterfowl refuge in the state received favorable action by the state conservation commission at its July meeting.

The refuge consists of three units, so arranged as to leave adequate areas of water on the lake open to public hunting, while providing much-needed protection to ducks, geese, brant, and other species of migratory waterfowl.

Under commission action all three units will be closed to hunting and trapping during any open season on waterfowl established for 1935 by the United States Bureau of Biological Survey.

The units consist of 7,000 acres, 6,500 acres and 600 acres, respectively. Their boundaries as well as the necessary chanels for traffic through them are to be marked by buoys. Boats carrying guns during open hunting season can traverse the refuge only by the established boat lanes. Anglers in boats, however, will be permitted on the refuge units at all times, provided that no guns are carried.

Much interest has been evidenced by the United States Biological Survey in the establishment of the refuge due to the diminishing number of ducks and geese and the wide-spread demand for regulatory measures to safeguard the supply.

The Biological Survey has announced its intention of co-operating in the enforcement of refuge regulations and already has stationed a patrol boat at Lake St. Clair. A federal headqurters is to be established adjacent to the refuge.

Try A Want Ad Today

Daisyites Give Wilson's a Scare

The largest crowd of the week turned out to see Daisy and Wilson tangle. Daisy started out with a bang, scoring four runs in the first inning and two in the second. Wilson Hdwe. put one run across in the first but Joe Rigola limited the Wilson sluggers to 2 hits up to the ninth inning. In the ninth the Wilson Hardware power broke loose and showed why they are leading the league. They scored five runs off of Rigola and Rorabacher to tie the score at 6. Vaughn Smith singled in the eleventh inning to score Pete Penney with the winning run.

Red and White pounded Winkler of Hi-Speed for 13 hits and 10 runs during the five innings he pitched. R. Lee took up the pitching in the sixth and limited the store boys to 3 hits and 3 runs. D. Gates hit a home run in the ninth inning. Final score, 13 to 1.

Frigidaire and Schraders played one of the best games of the year. Frigidaire won by the score of 4-2. In the fourth inning Alfred Gates a new member of Frigidaire smashed a hit that started out like a home run, but Merle Weir, center fielder, running at top speed with his back to the ball jumped and made a bare one handed catch.

Wilson with Gilder pitching 4 hit ball romped to an easy win over the second place K. of P. team, 12-6. Dietle, the hard hitting third baseman of Wilson's and Gilder each got as many hits as the entire K. of P. team.

The K. of P. vs. Mail game was rained out. It will be played Monday, July 29th.

Wilson .... 10000000501—7 8 3
Daisy ..... 42000000000—6 8 2
Batteries: Wilson, Gilder and Alsbro; Daisy, Rigola, Rorabacher and Burden.

Hi-Speed ... 000000001— 1 6 2
R. & W. ... 415000012—13 17 0
Batteries: Hi-Speed, Winkler, Lee and W. Carr; R. & W., Rattenbury and Ahrens.

Frigidaire ... 001001020—4 7 4
Schrader .... 000110000—2 6 2
Bateries: Schraders, V. Wagenschutz and Meyers. Frigidaire, Daily and Darnell.

K. of P. .... 000002013— 6 4 2
Wilson ..... 130000404—12 15 4
Batteries: K. of P., Bingley and C. Cline; Wilson, Gilder and Johnson.

League Standing

Team	W	L	Pct.
Wilson Hdwe.	10	1	.909
K. of P.	7	3	.700
Daisy	7	4	.636
R. & W.	6	4	.600
Plym. Mail	4	6	.400
Frigidaire	3	7	.300
Schraders	3	8	.272
Hi-Speed	2	9	.182

Games next Week:
Mon., July 29—K. of P. vs. Mail.
Tues., July 30—Hi-Speed vs. Frigidaire.
Wed., July 31—Schrader vs. Daisy
Thurs., Aug. 1—R.&W. vs. K.ofP.
Fri., Aug. 2—Mail vs. Wilson.

Twenty leading hitters:

	G	AB	H	R	Av.
Burley, R.	9	40	19	8	.475
Johnson	9	44	19	4	.432
Partridge	10	48	19	11	.396
Murphy	7	26	10	6	.384
Kincade	6	24	9	7	.375
Bassett	7	35	13	8	.371
Levandowski, R.	9	30	11	6	.367
Sweeney	9	36	13	9	.361
Kreeger	6	25	9	7	.360
Taylor	9	47	17	12	.360
Gates, K.	8	31	11	9	.355
Gilder	11	50	17	6	.350
Lee, C.	10	27	9	13	.333
Todd, G.	6	27	9	10	.333
Lasky	6	12	4	2	.333
Curtis, B.	10	46	15	4	.326
Williams, J.	9	46	15	15	.326
Gates, D.	6	31	10	10	.323
Straub	8	35	11	7	.314
Winkler	7	26	8	1	.308

Do You Know—

That the almost extinct buffalo or bison was the only native horned cattle found in America, but has never been domesticated. A year after his discovery Columbus brought the first farm animals to this continent—a bull and several cows.

© McClure Newspaper Syndicate. WNU Service.

LOCAL NEWS

Miss Luella Mae Kees of Rochester is spending the weeks with Mrs. Margaret Rauch.

* * *

Mrs. Cora Whittaker of Anderson, Indiana, visited Plymouth relatives the latter part of last week.

* * *

Mr. and Mrs. Kenneth Kimball of Lansing was a guest Sunday at the home of Mr. and Mrs. Frank Rambo.

* * *

Mrs. Norman Strevett of Windsor, Ontario, will be the guest of Mrs. Edwin Campbell over the week-end.

* * *

Mrs. Elizabeth Chriswell, Miss Virginia Giles and Frazer Carmichael visited Mr. and Mrs. Ira Wilmouth at Adrian recently.

* * *

Mrs. R. O. Sharpe and Mrs. H. F. McAdow of Des Moines, Iowa, have been guests of Mrs. George M. Chute for a few days this week.

* * *

Mrs. Effie Baird of Detroit is a guest this week at the home of Mr. and Mrs. William T. Pettengill.

* * *

Mr. and Mrs. Stewart Rambo of Flint were week-end guests at the parental home on Ann Arbor road.

* * *

W. B. Lombard and son-in-law, James Lendrum, returned home Monday evening from a ten day's fishing trip in northern Canada.

* * *

Mr. and Mrs. George McPhee of this city and Frank Hawkins of Toronto, Ontario, left Thursday for Edmonton where they will spend several weeks.

* * *

Mr. and Mrs. Frank Kirkpatrick and daughter, Dorothea, of Philadelphia, Pennsylvania, are guests of his brother, R. A. Kirkpatrick, and family on Auburn avenue.

* * *

Mrs. James Brackenbury and little son who had been the guests of her sister-in-law, Mrs. Zella Livingston returned to their home in Rogers City, Friday.

* * *

Mr. and Mrs. James Lendrum left Wednesday on a ten days motor trip to Wilkes Barre and Philadelphia, Pennsylvania, visiting relatives and friends.

* * *

Mr. and Mrs. Goodwin Crumbie, Mrs. Mildred Barnes and daughter Belva, spent the week-end with Mr. and Mrs. O. H. Lammers at Toledo, Ohio.

* * *

Sunday guests at the home of Dr. and Mrs. Carl January were Mr. and Mrs. Murphy of Flat Rock, Mrs. Moore and Mrs. McClure of Leesburg, Ohio.

* * *

Kathryn and Barbara Jean Holmes and Mr. and Mrs. C. V. Chambers spent Tuesday afternoon in Fenton, helping their daughter, Mrs. H. F. Vosburgh celebrate her birthday.

* * *

Mrs. Edith McKenna, dietician at the Maybury Sanitarium, Northville has purchased the J. H. Stevens home on Burroughs avenue and has moved her family here.

* * *

Mr. and Mrs. Leon Huston were week-end guests of Mr. and Mrs. Fred Patterson of Detroit at their cottage at Maple Point Beach, Lower Straits Lake.

* * *

The Oak School District No. 6 will hold a reunion for all members and their families Sunday, July 28th at Riverside Park. Those attending will please bring their own table service, drink, sandwiches for own family also one dish to pass. Dinner at noon.

* * *

Mr. and Mrs. Louis Holloway have returned from a motor trip to Grand Rapids, Byron Center, Eaton Rapids and other places. They called on old friends in the latter place.

* * *

Miss Hazel Raynor of Jackson visited Mr. and Mrs. I. N. Dickerson from Saturday until Tuesday. On Monday evening Miss Raynor was the dinner guest of Mr. and Mrs. Edwin Campbell.

* * *

Mr. and Mrs. Earl Mastick returned last Thursday from a week's outing at Otsego Lake. During their absence their daughters, Betty and Nancy visited their grandparents, Mr. and Mrs. M. A. Mastick at Milford.

* * *

Mrs. C. C. Baker of Lake Worth, Florida, visited her son-in-law and grandson, Russell Robinson, Sr., and Russell Jr., from Friday until Monday at the home of Mr. and Mrs. George Robinson on Maple avenue.

* * *

Mr. and Mrs. Everitt Zimmerman, Arthur White and Robert Walker have been in Alma this week attending the three day state convention of the rural letter carriers, Mr. White and Mr. Zimmerman acting as delegates.

* * *

Mr. and Mrs. W. C. Schoof, Jacqueline and Billy visited at the home of Mr. and Mrs. C. J. Teufel in Toledo, Ohio, Saturday and Sunday. Jean, who had been visiting there for two weeks, accompanied them home.

* * *

Mrs. Joe Balint and three children of Boundbrook, New Jersey, and Mrs. Tony Donato and little daughter of Summerville, New Jersey, are visiting their sister, Mrs. John Bower on Holbrook avenue for two weeks.

Rotarians Will Hear of Mexico

What promises to be one of the most delightful affairs since the organization of the Plymouth Rotary club is scheduled for this Friday evening at the home of Mr. and Mrs. Charles Bennett on Main street. Mr. Bennett, a former president of Rotary, was the official delegate of the club to the international convention recently held in Mexico City. He was accompanied to the nearby Republic by Mrs. Bennett and Miss Pauline Peck.

It is the usual practice of the club to hear a detailed report of these meetings by the representative of the club attending.

For this report Mr. Bennett has arranged something entirely different and unique. The ladies of Rotary have been invited and Mr. Bennett has made it quite clear that he would like to have the affair one of those one hundred per cent meetings. He has suggested that those who do not attend might regret the fact. It is known that the event is to be a colorful Mexican affair.

Mrs. A. I. Brink, who has been visiting her daughter, Mrs. Harold Sage, and family at Louisville, Kentucky, returned to Plymouth Saturday and on Sunday was accompanied to her home at St. Charles by Mr. and Mrs. Albert Gayde and H. A. Sage, who remained there for the day.

ARTISTIC MEMORIALS

A. J. BURRELL & SONS

Ypsilanti, Michigan

Local Representative Jesse Hake

Graphic Outlines of History By Schrader Bros.

The First Frame House in Duluth

Duluth, Minnesota, has grown from a settlement of crude frame dwellings to a busy and flourishing center of commerce and industry.

We serve with experienced and respectful understanding. "The degree of our personal attentiveness is not governed by cost."

Schrader Bros. Funeral Directors

PHONE-781W PLYMOUTH, MICH.

COURTEOUS AMBULANCE ON CALL

A WHITE Summer with Expert Cleaning

Means more comfort for you on sweltering summer days.

Expert attention given to white clothes. Send them to us for specialized attention.

No Danger—Absolute Satisfaction

We call for and deliver.

Phone 234

JEWELL'S

CLEANER'S and DYERS

PENHALE-HUBBARD CO., Inc.

1725 Ann Arbor Road

GENERAL CONTRACTORS
SPECIAL MILL WORK

We specialize in screens, cabinet work and

GENERAL REPAIRING

Phone 69—Our Representative will Call

ECONOMICAL!..

"A LARGE SIZE ECONOMY IN MY BUDGET."

This modern A-B Gas Range does more than delicious cooking—more than brighten the kitchen and bring many hours of freedom from old "pot-watching" tasks. It brings ECONOMY in so many ways. Improved design means even better cooking and more of it with LESS GAS. Better oven design means real food saving in baking, roasting, broiling—certain results without waste, goodness cooked in instead of out—every advantage a real saving. And so easy for you to have . . . now!

SALE

SUMMER SPECIAL

BRAND NEW MODEL A-B RANGE

WITH LATEST IMPROVEMENTS AND ALL YOURS FOR

Less Than 10c A DAY

IN EASIER MONTHLY PAYMENTS ON THE POPULAR NEW

Economy PURCHASE PLAN

This new purchase plan features much longer terms, with smaller monthly payments—enjoy a new range while paying this easier way.

SEE IT FOR YOURSELF VISIT OUR SHOW ROOM

THE LATEST FROM THE FAMOUS A-B FACTORIES

WINNING FEATURES THAT GIVE YOU AN ENTIRELY NEW IDEA OF KITCHEN CONVENIENCE

Gleaming white or ivory finish. New "body design," including attractive chromium fittings. New Robertshaw combination oven heat control dial and valve. Automatic lighting on latest Harper burners; two have dual "simmer save" feature. Large oven, insulated for cooler kitchen, porcelain lined; chromium racks and runners. Pullout type broiler. Large utensil storage space. Warming compartment. Quality construction—fully guaranteed.

FREE TRIAL

Here's the most unusual opportunity ever offered to enjoy and try for yourself the delights of MODERN gas cookery. Without any expense to you—no rental cost, no "strings" at all, we will install a beautiful new A-B Gas Range with latest features. Try your favorite dishes, your choicest baking—see what new deliciousness they'll have. Hundreds are doing it.

TRADE YOUR OLD STOVE

During this sale we will take your present stove or range in trade—crediting it as part payment on the new range.

Consumers Power Co.

Phone 310 So. Main St., Plymouth, Michigan

Mayor of Garden City Sues Club

Suit has been started by Arnold F. Folker, mayor of Garden City, and by the Folker Company, of which he is president, against the Garden City Square Deal Club and ten of its most conspicuous members charging conspiracy on the part of those named to put the Folker Company and Folker out of business. Damages of $150,000 are asked.

Coincident with the institution of the suit a restraining order was issued by Judge Guy A. Miller ordering the defendants named in the bill of complaint not to molest, threaten, libel interfere, etc., with the business of the Folker Company. A hearing on the restraining order will be held August 1.

Including the Square Deal Club eleven defendants are named in the suit. Others are Thomas P. Ross, Francis L. McManus, Harold Doner, Charles Tarte, Edward J. Miles, Jenie L. Rice, Hyman A. Vogel, Joseph E. Higgins, Glenn F. Penrod and Albert Reaume.

The bill of complaint alleges that the Square Deal Club was organized specifically for the purpose of putting the Folker Company and Folker out of business. Particular instances are brought out in which the alleged conspiracy resulted in injury to the plaintiffs, the Folker Company and Folker. The outstanding charge is that the defendants conspired and blocked the sale of 30 lots and the erection of 25 homes on them. The charge in this instance, as in other instances, is borne out by affidavits in which various defendants are quoted as saying that they were interested in putting the Folker Company out of business and ridding the community of Folker among other things.

The suit was started by Tinkham & Snyder, Wayne attorneys, who are acting as counsel for Folker and the Folker Company.

The profit system hasn't passed as long as they can sell a 5-cent cushion for two bits at a football game.

Plymouth Rock Lodge
No. 47, F. & A. M.
VISITING MASONS WELCOME
Regular Meeting, Friday, August 2nd
H. Farwell Brand, W. M.
Oscar E. Alsbro, Sec.

EX-SERVICE MEN'S CLUB OF PLYMOUTH
Meeting Second Monday of Each Month. at Jewell & Blaich Hall
Jack Miller, Commander
Arno Thompson, Secretary
Howard Eckles, Treasurer

Beals Post No. 32
Meeting of the Legion at the Legion Hall (formerly Gleaner's Hall) Newburg 3rd Fri. of Mo.
John M. Campbell, Adjutant
Melvin Gutherie, Com.

The De-Ho-Co News Briefs and Gossip

COTTAGE "B"

Let the poets rave on about dandelions and spring and lovely gardens. We will too, but in a different way and here are some of the reasons why. "Gussie take this knife and go out in the backyard and see how many dandelions you can dig up."

"Yes, Mrs. Kitson, how about saving some of the seeds for next year." Gussie won't be here but she wants to be sure that those who will be will have dandelion greens (to dig up).

Then comes the gardens. Every available spade and hoe must have a girl on the end of it, but if you were to ask Mrs. Kitson I think she would say that she has all the willing workers she can use.

Our pansies, tulips and violets are lovely, thanks to Mrs. Slater. She certainly knows her flowers and we are proud of her and the work she has done.

Lost—one green cigarette holder somewhere between Cottage "B" and the Visiting Room in the Adm. Another holder will be given to the finder if she will communicate with the matron in charge of Cottage "B."

PLUMBING SHOP

"Red" (better known as pipe covering red), was with us for thirty days, and spent most of the time at the Women's Division along with "Shanks" and Mr. Sullivan, repairing and teaching Red Styles the technique and secrets of putting the cannery in ship shape for the coming canning season.

"Shanks" has the Plumbing Shop looking quite neat with his garden in front of the shop.

This column would not be complete without mentioning our friend Roddy Kane. Roddy has been kept busy keeping the Dormitories in good shape.

Our head man "Shanks" (Frank Mellon) has finally succeeded in his effort to see Mr. Armstrong, our Parole Commissioner, as bad as we need you we hope for your success with Mr. Armstrong and after two other men of this Department are to see the "Man" this month.

CHAIR SHOP NEWS

The editor just put the "Bee" on me for some news. The only thing I can say is that we are so busy that news is quite scarce.

At the present time we are working on a large order of 54's a chair that requires about twice the amount of work an ordinary chair does. We have an order for 6,000 of these chairs and quite an order for special work. There has been so many changes that Mr. Nolan don't know which way to turn. No sooner we get started on one order, another order supplant it and we have to start on the other order and leave the original or first order rest.

The resaw shed will be repaired soon, Mr. Burke will be delighted to have the shed repaired, for the absence of the shed requires double the amount of effort for him and the men.

And, for many years a pillar in the chair shop, has left us by the way of the parole route. There is no doubt that Andy will make good, he is the type that will make good under any circumstances. Best of luck Andy.

It is our pleasure to report the frequent visits to the Chair Shop of Capt. Denniston, Superintendent. We are always pleased to have you pay us a call. Thanks and call often.

All in all our shop is a scene of activity, as well as No. 4 Dormitory, where the chairs are sanded and prepared for the Paint Shop. The maximum output of the shop is expected of us and we shall not fail.

After an absence of some time, the best single improvement around the environs of the Men's Division seems to be the brick housing around the Chair Factory cyclone sawdust dump. No longer is the surrounding landscape showered with wood dust and shavings.

Bill O'Neil has had his crew working on the grand stand getting it in order and the shower rooms have received a much needed coat of paint so that they can be used.

Power Project Branded Farce

Something like a year ago when Nelson Schrader of Northville, a former Plymouth resident, returned with Mrs. Schrader from a trip through the northwest and along the Pacific coast, he gave to The Plymouth Mail an interview of some of the interesting sights he had seen.

Among the things he commented about was the construction by the government of the Grand Coulee power dam and reclamation project on the Columbia river in the state of Washington. He stated that for the life of him he could not see where there would ever be enough people in the northwest to use all the power that the dam would produce and as for additional irrigation purposes, he thought the whole thing was a "big laugh."

He pointed out that there wasn't enough land within hundreds of miles of the place that could be irrigated with benefit to any one, and that it seemed "crazy" for officials to be cutting down on crop productions in the country and at the same time spending millions for a new irrigation project to raise more crops.

Not much has been heard about the project back here except what Mr. Schrader had to say about it a year ago upon his return from the west, until a week or so ago when The Saturday Evening Post published an article entitled "The Eighth World Wonder."

The Post points out that of all the squandering of millions of tax dollars, probably the $390,000,000 that is being poured into this worthless project is the prize of them all. It declares that as far as any real benefit coming to anyone from the building of this dam, that it compares favorably with the pyramids of Egypt.

By the widest stretch of imagination the government officials can never hope to use even a fraction of the power that the dam will produce, neither can it find enough land in the mountain valleys of the northwest for the dammed up waters to irrigate.

It is just one of those things, the Post points out as did Mr. Schrader a year ago, where public money is being spent without benefit to anyone except the contract holders and builders.

Donald Boyd Joins United States Navy

Donald C. Boyd 18 years of age, son of Mrs. Grace Boyd of 481 Ann Arbor Avenue, enlisted in the United States Navy at the Recruiting station in the New Federal Building, Detroit, on Tuesday, July 16th for a term of four years.

Young Boyd is a graduate of Plymouth high school and passed the Navy's physical tests with very high marks and the Navy is very glad to get boys of his type.

Immediately upon enlisting he was transferred to the Naval Training Station at Norfolk, Va., where he will be in training for the next 12 weeks, learning all about the Navy and how to become a good sailor.

Upon completion of his training period he will be granted a leave of absence from the Navy, to enable him to visit his mother and friends in Plymouth.

Half Year Auto Licenses Expire

But five days are left for the use of the many hundreds of half year license plates that are on cars in Plymouth and vicinity to secure full year plates from the branch office of the Secretary of State in Plymouth. Secretary Leonard Murphy is prepared to handle the rush that is sure to come.

There will be no extension of time and police have announced that they will not permit the operation of a half year license on any highway or street a minute after midnight July 31.

Few of the hundreds of thousands of car owners using stickers have ever stopped to realize the consideration that successive legislatures have given the problem of keeping as many cars operating as possible, for the benefit not only of the owners themselves, but the state which collects the gasoline tax, and every dealer in cars, parts, gasoline and accessories.

Even fewer car owners have any conception of the details which must be worked out in the operation of the deferred payment plan of weight tax collection. While the state adds not a penny to the tax collected from individual owners using stickers, the work of collection increases, and as a result, the cost of collection increases. The system presents a large scale example of extending payments in meeting obligations, without added cost to the payer. The operation of some 150 branch offices of the Secretary of State, together with the office in the state capitol, is made vastly more involved, however.

With the passage of money into a window, for sticker or plates, the transaction is completed, so far as the car owner is concerned. The chain of events is only about one-third completed, however. Out of the preparations which placed the plates in the branch offices, flow the daily reports to Lansing that branch managers make, as to plates sold and money collected. Important, however, is the fact that no cash is sent to Lansing. Duplicate deposit slips on local banks are sent; the State Department draws on these banks to the State Treasury, from which it is transferred to the account of the auditor general.

By law, the entire weight tax is returned by the state, to the 83 counties of Michigan, for highway purposes. The sum collected from each of the counties forms the basis of the allocation—still in the form of credit or checks—of the weight tax return by the State Highway Department. It is only when the money is expended by the ultimate receiver that actual cash, not seen from the time the car owner paid his in, finally reappears and goes into circulation. Bandits would find the state of Michigan slim picking.

COMMISSIONER'S NOTICE
211928

In the Matter of the Estate of FLORA A. RATTENBURY, Deceased.

I the undersigned, having been appointed by the Probate Court for the County of Wayne, State of Michigan, Commissioner to receive, examine and adjust all claims and demands of all persons against said deceased, do hereby give notice that I will be at the office of the Plymouth United Savings Bank, Plymouth, Michigan, in said County, on Wednesday, the 11th day of September, A. D. 1935, and on Monday the 11th day of November, A. D. 1935, at 2:00 o'clock p. m. of each of said days, for the purpose of examining and allowing said claims, and that four months from the 11th day of July, A. D. 1935, were allowed by said Court for creditors to present their claims to me for examination and allowance.

Dated, July 11th, 1935.

HARMON A. SMITH,
Commissioner.
July 26; Aug. 2, 9.

PROBATE NOTICE
213731

STATE OF MICHIGAN, County of Wayne, ss.

At a session of the Probate Court for said County of Wayne, held at the Probate Court Room in the City of Detroit, on the ninth day of July in the year one thousand nine hundred and thirty five.

Present EDWARD COMMAND, Judge of Probate.

In the Matter of the Estate of GEORGE H. WILCOX, Deceased.

On reading and filing the petition of Harriet H. Wilcox praying that administration of said estate be granted to herself or some other suitable person.

It is ordered, That the twenty-second day of August, next at ten o'clock in the forenoon at said Court Room be appointed for hearing said petition.

And it is further Ordered, That a copy of this order be published three successive weeks previous to said time of hearing, in the Plymouth Mail a newspaper printed and circulating in said County of Wayne.

A true copy.

EDWARD COMMAND,
Judge of Probate.
THATCHER HARWARD,
Deputy Probate Register.
July 19, 26; Aug. 2.

Brooks & Colquitt, Attorneys, Plymouth, Michigan.

PROBATE NOTICE
193384

STATE OF MICHIGAN, County of Wayne, ss.

At a session of the Probate Court for said County of Wayne, held at the Probate Court Room in the City of Detroit, on the first day of July in the year one thousand nine hundred thirty-five.

Present, THOMAS C. MURPHY, Judge of Probate.

In the Matter of the Estate of SARAH VICKERY, Deceased.

On reading and filing the petition, duly verified, of John W. Henderson, Administrator of said estate praying that he be licensed to sell certain real estate of said deceased for the purpose of paying the debts of said deceased and the charges of administering said estate.

It is Ordered, That the thirteenth day of August, next at ten o'clock in the forenoon, at said Court Room be appointed for hearing said petition, and that all persons interested in said estate appear before said Court at said time and place, to show cause why a license should not be granted to said administrator to sell real estate as prayed for in said petition. And it is further Ordered, That a copy of this order be published three successive weeks previous to said time of hearing in the Plymouth Mail a newspaper printed and circulating in said County of Wayne.

(A true copy).

THOMAS C. MURPHY,
Judge of Probate.
THATCHER HARWARD,
Deputy Probate Register.

ARE YOU PROTECTED
Automobiles Insured
Walter Harms

Cook ANYTHING you LIKE in DUTCH OVEN SUSAN

There is almost no limit to the good things you can cook with Dutch Oven Susan. Here is the most complete cooking appliance of its kind on the market: It will do every cooking operation possible on a small stove. It will roast all cuts of meat to perfection; it will fry eggs, steaks, chops, etc.; it will bake cakes, pies, cookies, biscuits and muffins and it will hold half-a-dozen pint jars when canning by the cold pack, hot water bath method. You simply plug it into any convenience outlet, and it uses only about as much electricity per hour as an electric toaster. And Dutch Oven Susan is so compact that it can be tucked away in a corner almost anywhere.

You can put a complete meal for a family of six—two vegetables, a roast, potatoes and gravy—in the cooker, and go out for the afternoon. When you come home your dinner is waiting, perfectly cooked—piping hot and ready for the table.

Dutch Oven Susan is available in several styles and sizes—one to fit your needs exactly. The medium size model will roast a 10-pound ham, a 6-pound chicken, or a large leg of lamb. The large size will easily accommodate a 15½-pound turkey. And there is "Small Sister" Susan, an electric casserole, with a two-quart capacity. See this modern appliance on display at all Detroit Edison offices, Department Stores, and Electrical Dealers.

DUTCH OVEN SUSAN The Electric cook

4 DIFFERENT SIZES IN DUTCH OVEN SUSAN
6-QT. SIZE $9.50 · 8-QT. SIZE $10.50
12-QT. SIZE $14.95
"SMALL SISTER" SUSAN
2-QT. SIZE $5.50 TO $8.50

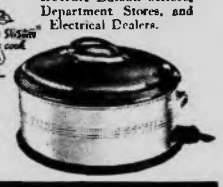

THE DETROIT EDISON CO.

Is it home or just a roof over your head?

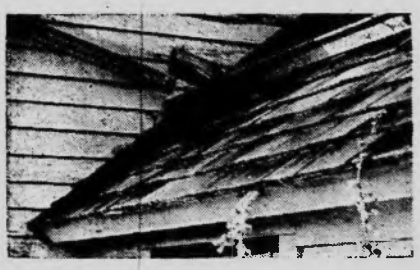

Certainly if its home you'll want to repair it, and there is no better time to put your home in shape than now. We carry a complete line of builders supplies and gladly estimate the cost of necessary materials.

PHONE 107

Eckles Coal and Supply Co.

Before the Storm — and After!

If It Had Been Your Barn — *Then What?*

The owners of this beautiful piece of property had the good business sense and the foresight to have Windstorm Insurance with this 50-year-old company.

Year after year the frequency of severe windstorms in Michigan should impress every property owner with the importance of having windstorm insurance against loss.

If you have no Windstorm or Cyclone insurance write us at once or see one of our many agents —— you cannot know how soon just such a storm as the one that wrecked this barn may destroy your property in a like manner.

This Company Paid This Policy-holder Over $5,000.00

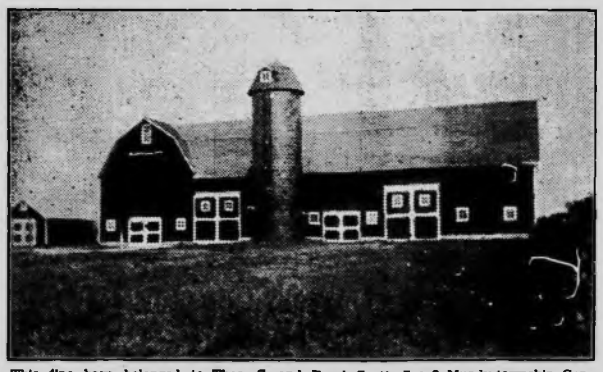

This fine barn belonged to Theo. C. and Pearl Curtis, Sec. 3, Mundy township, Genesee County. This was of A-1 construction and as you see by the above picture was always kept in best of repair. No barn was ever better built to resist wind than this.

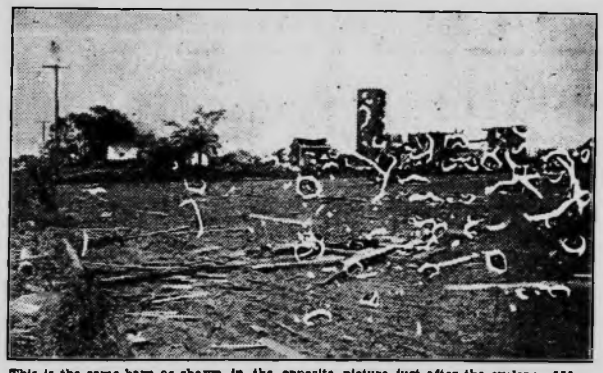

This is the same barn as shown in the opposite picture just after the cyclone of May 28, 1935. The destruction was complete and this picture shows all that remains of this 32x94—32x50 foot barn. The loss to the barn and other property amounted to $5,112.00, paid June 11, 1935.

This Company's 50-year Record Shows—
Able and Conservative Management by Officers and Directors
Millions of Dollars Paid To Policyholders for Losses
Lowest Possible Cost for Safe Protection
Claims Promptly Adjusted and Losses Paid
Safe Reserve Kept for Protection of Policyholders
Liberal Policy Giving Security Against Loss by Windstorm

Nearly $375,000,000 Insurance In Force
Losses Paid In 1934 --- $466,443.39

MICHIGAN MUTUAL WINDSTORM INSURANCE COMPANY
Home Office—Hastings, Michigan
The Largest Insurance Company of its Kind in Michigan

Golfers Enter Club's Contest

The entry list for the club championship at Plymouth Country club, qualifying rounds for which are being held now, has been very pleasing to its sponsors. Many excellent scores have been turned in and from all indications, each flight will be well represented by players from the city of Plymouth.

At least three of the players in the championship flight are from Plymouth. Jimmie Williams, well known high school athlete, turned in a very fine 75, and judging from his previous scores during the year, he stands an excellent chance coming through with the title. Norm Wagner who lives outside of Plymouth is another outstanding contender, his qualifying score being 73. Both Norm Wagner and Dick Gray of Plymouth are members of the Plymouth Country Club team. Gray qualified with a 75.

Another Plymouth player, Herm Dworman, may land in either the championship flight or the first flight. His score was 84 and at the present time, five players are tied at 84, two of which may be drawn for the championship flight. Other Plymouth players who are certain to be in the first flight are Dutch Jewel and Bill Choffin, both of whom shot 87's.

In the third flight are Roy Fisher, Dr. F. B. Hover and Sam Knapp, all of Plymouth. Knapp's score was 92, Roy Fisher's 95 and Dr. Hover's 97.

Elmer Zukerman, Herb Burley and Irwin Pierce of Plymouth have entered the tournament but have not yet turned in a qualifying score. Any golfers who desire to enter the club championship tournament are urged to turn in a qualifying score not later than Sunday, July 28th which is the last day entries will be accepted.

The first round of match play will begin Sunday, August 4th and must be completed by Sunday, August 11th. The second round matches must be completed by August 18th and the final date for the third round matches is Sunday, September 1st. The final round for the club championship trophy will probably be held Labor Day.

Complete results of the qualifying rounds and the first round pairings will be published in next week's Plymouth Mail.

A surprising upset was accomplished in last Sunday's MGA matches in which Warren Valley defeated Redford 6½ to 5½. This leaves the race wide open for at least three teams and gives Plymouth an outside chance to tie for the lead.

At the present time, Warren Valley and Redford are tied for the lead with one defeat each. Hawthorne Valley is in third place with one defeat but one less victory, while Plymouth Country Club is in fourth place with two defeats. Plymouth has still to meet Redford and Warren Valley and should Plymouth defeat these teams, it will only remain for Hawthorne Valley to lose one more match to cause a four way tie for first place.

Plymouth's match with Redford takes place at Redford August 4th and while Plymouth is considered the underdog because of its two defeats, the team is determined to upset the Redford aggregation. The Plymouth Country club team has been idle since June 25th when they were defeated by Bonnie Brook and they will be out with their strongest lineup in an attempt to overtake the leaders.

LOOK for this STAND
before you vacation

How safe—how convenient to always get the package and the quality you want. No fuss. No bother.. No chance taking. The package you want is right before you. . same size, same quality always. You will find this stand at Rexall Stores only.

The Patented Firstaid Always Clean Cotton Package.

Firstaid
Hospital Supplies
BEYER PHARMACY
The Rexall Store
Plymouth, Mich.

SAVE with SAFETY at The Rexall DRUG STORE

OBITUARIES

MRS. MARIE GENRICH

Mrs. Marie Genrich, age 63 years, who resided at 9728 Horton avenue, Newburg, passed away early Sunday morning, July 21st. She was the wife of August Genrich, and mother of Mrs. Alma Zielasko, Arthur Genrich and Mrs. Adelaide Merriman, all of Livonia township; sister of Albert Hoffman of Grayling, Mich., Mrs. Emma Frachlick and Mrs. Louise Deman, both of Detroit, and Mrs. Anna Kauer of Royal Oak, Mich. The body was brought to the Schrader Brothers Funeral Home, and later taken to her home from which place a short service was held Tuesday, July 23rd at 2:30 p.m. and at 3 p.m. from St. Peters Evangelical Lutheran church of Plymouth. Interment in Riverside Cemetery. Rev. Edgar Hoenecke officiating.

USE THE MAIL WANT ADS.

Even Break For Garden City Team

Garden City split the two games played over the week-end, losing to the Bennett Brothers of the Dearborn Recreation League and winning from the Detroit Mohawks. In the game with the Bennett Brothers, Garden City was unable to solve the offerings of Siepieranski and suffered defeat by a score of 5 to 3. Harry Wolfe pitched for Garden City and allowed but 6 hits to Siepieranski's 7. Bad fielding on the part of Garden City enabled the Bennett Brothers to take advantage of wildness in the third inning. Lovell Hill allowed only five hits for two runs in the game with Detroit Mohawks, and Garden City was able to win by a score of 6 to 2. Garden City hammered the offerings of the two Mohawk pitchers for 15 hits which totaled 23 bases.

Bennett Brothers opened the scoring in the first inning. Longridge was safe on Higgins' error. He stole 2nd and went to third when Higgins failed to cover 2nd base on the throw. Roach hit to third, but a play at home plate was too late to get Longridge sliding into home plate. Garden City tied the score in the 2nd inning when C. Wolfram walked and took 2nd on a passed ball. After C. Johnson had grounded out, Garrity doubled to send Wolfram home with the tying run. Garden City's hopes were short lived for the Bennett Brothers scored 3 runs in the 3rd inning. With two out and Roach on 2nd, Place singled and Scienkonic doubled. Siepieranski and Dale walked and three runs were scored when Scienkonic came home on Tatro's error. Bennett Brothers scored another in the 7th inning when Whitcup singled. He was forced at 2nd by Roach, but Place and Scienkonic walked to fill the bases. Siepieranski was hit by a pitched ball, Roach scoring. Garden City staged a desperate rally in the 7th but were only able to score two runs. With two out Higgins and Tatro were walked. O'Brien tripled to right field scoring them both. Neither team was able to score after that and the final score was 5 to 3.

Garden City took an early lead in the game with the Detroit Mohawks when they scored a run in the 2nd inning. R. Wolfram doubled into the garden in left field and was promptly sent home by C. Wolfram's single. The lead had a short life for the Mohawks tied the score in the 3rd and went into the lead in the 4th. Ray doubled and went to third on a sacrifice. Eanes singled him home. The fourth inning gave the Mohawks another run. Samson and Bishop walked. Samson stole 3rd and came home on a wild pitch. Garden City put the game on ice in the 6th inning. O'Brien hit a double into the garden in left field. The ball would have been a home run at Navin Field, but ground rules limited it to a double. R. Wolfram followed with another double into the garden. C. Wolfram again singled to score his brother from 2nd base. They added three more runs in the eighth inning. R. Wolfram opened the inning with his fourth successive hit of the day, a single to right field. C. Wolfram drove him home for the third time of the afternoon with a long double to right field. Higgins tripled to the same spot to score C. Wolfram. Garrity singled scoring Higgins. The rally ended when Hill hit into a double play after Wolfe had struck out.

Garden City will play the Wyandotte YMCC on Saturday afternoon at the local diamond and on Sunday afternoon, they will play the Detroit Motor Coach Operators. Garden City played the same team on June 23rd and defeated them by a score of 6 to 5. Lovell Hill will pitch Saturday and Harry Wolfe will pitch the game Sunday.

Garden City	AB	R	H	E
Higgins, ss	3	1	0	2
M. Tatro, c	3	1	0	2
O'Brien, 2b	5	0	3	0
R. Wolfram, 3b	5	0	0	0
C. Wolfram, cf	3	1	1	0
C. Johnson, 1b	4	0	1	0
Garrity, rf	4	0	1	0
B. Johnson, lf	3	0	0	0
Wolfe, p	4	0	1	0
	34	3	7	4

Bennett Bros.	AB	R	H	E
Longridge, lf	4	1	0	0
Whitkup, 2b	5	0	2	0
Roach, ss	5	2	0	0
Place, 1b	4	1	3	0
Scienkonic, 3b	3	1	1	0
Siepieranski, p	2	0	0	0
Dale, c	3	0	0	0
Walker, rf, c	4	0	0	1
Collins cf	4	0	0	0
	34	5	6	1

Garden City	AB	R	H	E
C. Johnson, 1b	4	0	1	2
M. Tatro, c	4	0	0	0
O'Brien, 2b	4	1	1	0
R. Wolfram, 3b	4	3	4	0
C. Wolfram, cf	4	1	3	0
Higgins, ss	4	1	2	0
Garrity, rf	4	0	2	0
B. Johnson,	2	0	0	0
Wolfe, lf	2	0	0	0
Hill, p	4	0	2	0
	36	6	15	2

Detroit Mohawks	AB	R	H	E
Ray, c	4	1	2	0
Bruce, cf	2	0	1	1
Eanes, 2b	3	0	2	0
Kelsor, ss	3	0	0	0
Smith, lf	4	0	0	0
Samson, 1b	3	1	0	0
Bishop, 3b	3	0	0	1
Kinard, rf	4	0	0	0
Palmer, p	4	0	0	1
	30	2	5	3

Ten in a Row For Plymouth Park

Plymouth Park won its tenth successive game in the Southern Michigan League, beating Wyandotte, 9 to 2, last Sunday at Riverside Park. The victory enabled Plymouth Hi-Speed boys to increase its lead over Wyandotte to two full games.

Ed. Sinta let the heavy hitting Wyandotte team down with five hits, which makes a total of seven hits the opposing teams have made from his delivery in the last two games, and a grand total of three runs. The victory was Sinta's seventh for the season.

T. Levandowski knocked out a home run on the first ball pitched in the first inning, which started the boys on the road to victory.

J. Schomberger and Tonkovich were the leading hitters last Sunday when they gathered in two out of three. Each having two singles and a walk in three official times at bat.

Next Sunday at Riverside Park the fast going Gray A. C. will close their season with the local club with a double header. The first game starting at one o'clock and the second twenty minutes after the first game.

Gray A. C. who are in fourth place gave the local club a hard run two weeks ago. Plymouth Park winning out in the latter part of the game by the score of 9 to 3.

Plymouth	AB	R	H	E
T. Levandowski, cf	4	1	2	2
Gates, ss	5	0	0	0
L. Bassett, 1b	4	0	0	0
J. Schomberger, c	3	3	2	0
Tonkovich, rf	3	2	2	0
P. Schomberger, lf	5	1	3	0
Zielasko, 3b	2	2	1	0
Urbanak, 2b	2	0	0	0
Sinta, p	4	0	0	0
W. Bassett, cf	1	0	0	0
Lee, rf	0	0	0	0
Pizarek, 2b	1	0	1	0
R. Levandowski, 1b	0	0	0	0
	34	9	11	2

Wyandotte	AB	R	H	E
K. Parish, 2b	4	1	1	0
Clay, 3b	3	0	1	0
Schader, cf	3	1	0	0
Wierzba, rf, p	4	0	1	0
Jaeluk, rf	4	0	0	0
Hunt, ss	4	0	0	0
Sieloff, 1b	4	0	0	0
Jazmk, c	3	0	1	0
A. Parish, p, rf	3	0	1	0
	32	2	5	0

Mrs. M. J. Chaffee has returned from a week's visit with her mother, Mrs. Jason Woodman, at Paw Paw, Thomas, who had been visiting his grandmother, returned home with her, also his cousin Billy Woodman, of Paw Paw. Mr. Chaffee joined them for the week-end.

Mr. and Mrs. Henry Baker had as their guest for a few days last week her nephew, Donald Ostrander, who recently returned from two years at West Point Military College.

OPENING
The New
ANGELO
Shoe Repair Shop
Finest Work at Very Low Prices
Formerly Steinhurst Shop
Next Door to Smitty's Smoke Shop

Society

On Wednesday evening of this week Miss Ramona Segnitz was hostess at a beautiful "miscellaneous shower" and lawn party at her home on Main street honoring Miss Lucille Moss of Walled Lake whose engagement to Harvey Segnitz, brother of the hostess was recently announced. Many baskets of beautiful flowers and garden flowers made the scene most colorful. The guests enjoyed bunco for a time after which Arthur Ramon Segnitz drew a miniature van in front of Miss Moss which held many beautiful and artistically wrapped gifts for her use in the future. Dainty refreshments served at small tables with pink and white decorations made the evening most complete. The guests included Miss Moss, her mother, Mrs. Frank Moss, Miss Lucettia Moss, a sister, Mrs. Ray Riley of Walled Lake, Mrs. Irma Richardson, Mrs. Adelle Richardson, Mrs. Wanda Fraser, Mrs. Aline Cox, Mrs. Clarence Riley and Miss Verne Riley of Pontiac, Mrs. Hertha Mohr of Chicago, Illinois, Mrs. Milliman and daughter Arline of Adrian, Miss Jane Platt of Detroit, Miss Isabel Brinza of South Lyon, Mrs. Goodwin Crumbie, Mrs. Maurine Baughn, Miss Catherine Dunn, Miss Rosemary West, Miss Marian Gust, Miss Mary Lorenz Miss Mary Urban, Miss Jean Steinhurst, Miss Phyllis Rotnour, Miss Ralva Schilling and Miss June Frederick of Plymouth.

* * *

On Sunday, S. L. Bennett, Mrs. Maud Bennett, Mr. and Mrs. George Burr, Mrs. John Paul Morrow and daughter, Nancy, and Mrs. John Harmon and daughter, Joan, attended the Peters reunion held at Dexter Sunday honoring Fred Peters, a cousin, who is visiting here from Australia. Talks were given by Mr. Peters and Senator Royal Copland of New York City. Mr. Peters told some very interesting and peculiar things about Australia. There were about sixty present and all greatly enjoyed the bountiful pot-luck dinner at noon. This is an annual event.

* * *

A reception was given Saturday evening at the home of Mr. and Mrs. William Rengert in honor of Mr. and Mrs. Beryl Smith, their son-in-law and daughter, who were married on July 5. About forty guests were present from Plymouth, Salem and Dearborn who greatly enjoyed their hosts hospitality. The home was lovely with its many baskets of beautiful summer flowers. The young couple was the recipient of a beautiful array of gifts from those present showing the high esteem in which they are held.

* * *

Mr. and Mrs. L. N. Prescott and little daughter, Sally Wynn, of Dixon, Illinois, arrived Saturday at the summer home of Mrs. Prescott's parents, Mr. and Mrs. F. D. Schrader, at Island Lake. Mr. Prescott returned to Dixon Monday but Mrs. Prescott and daughter will remain for the summer.

* * *

The Past Noble Grand officers of the Rebekah Lodge had a most enjoyable lawn "500" party last week Thursday afternoon at the home of Mrs. William Gates on the corner of Hamilton and Maple avenue. There were about forty ladies who enjoyed Mrs. Gates hospitality.

* * *

Mr. and Mrs. Clarence Belden of Royal Oak, Mr. and Mrs. John Conley of Detroit and Mr. and Mrs. Lisle Alexander of this city were guests Sunday for the day of the latter's parents, Mr. and Mrs. William Gayde on Mill street.

* * *

Mrs. E. F. Rotnour, Mrs. M. M. Willett, Mrs. William Eckles, Mrs. Arch Herrick of this city, Mrs. Cora Whittaker of Anderson, Indiana, attended a birthday luncheon Saturday honoring Mrs. A. L. Miller, a sister at her home at Rochester.

* * *

Mr. and Mrs. Kenneth Bartlett and daughter, Betty Ann, of Syracuse, New York arrived Monday for a visit with his parents, Mr. and Mrs. Wyman Bartlett, at their home on Blunk avenue.

* * *

The Twist Tuesday bridge club was entertained at luncheon and bridge Wednesday by Mrs. Goodwin Crumbie, Mrs. Miller Ross and Mrs. E. M. Moles at the home of the latter on the Northville road.

* * *

Mrs. Arlo A. Emery entertained at a most delightful luncheon Wednesday at her home on West Ann Arbor Trail the occasion honoring the birthday of Mrs. Betty Davidow of Detroit. Guests were present from Detroit and Plymouth.

* * *

Mrs. George N. Chute and several friends from Detroit and Ferndale honored her house guests, Mrs. R. O. Sharpe and Mrs. H. F. McAdow, with a potluck supper at Riverside Park Tuesday evening.

* * *

Mrs. L. H. Miller and four children, Mrs. Howard Brooks and baby and Mrs. John Clemens of Detroit were luncheon guests Tuesday of their aunts, Mrs. H. A. Mason and Miss Carrie Brooks.

* * *

Mr. and Mrs. William Martel, Sr., announce the engagement of their daughter, Eleanor, to Lawrence Ingall, the wedding to take place on Saturday evening August 24 in the Methodist Episcopal church of this city.

* * *

Dr. and Mrs. Robert Chadwick of Ann Arbor were dinner guests Thursday evening of Mr. and Mrs. L. E. Wilson at their home on Mill street.

* * *

The Monday evening contract bridge club will be the guests of Mrs. Edwin Campbell on Monday, July 29.

* * *

Mrs. C. G. Draper attended a luncheon Tuesday at the home of her sister, Mrs. Clark Porter, in Detroit.

* * *

Mrs. Stewart Dodge has as her guest this week her sister, Mrs. Laura Havers of Romeo.

Mr. and Mrs. Ernest Hagen of Denver, Colorado, were guests of Mr. and Mrs. C. E. Kincade and Mr. and Mrs. Maurice Evans Friday.

MOTHER OF E. F. WILKIE DIES IN HIGHLAND PARK

Mrs. Aurora Wilkie, mother of E. F. Wilkie of Plymouth, died at her home in Highland Park Sunday evening after an illness of more than 18 months.

She was born in Wisconsin, November 30, 1869, and was married to Charles Wilkie in Milwaukee, September 1, 1890.

The family came to Highland Park about 20 years ago and have resided there continuously.

Mr. Wilkie was killed in an automobile accident in Los Angeles, March 10, 1934. The untimely passing of Mr. Wilkie was a severe shock to his wife and family, but with wonderful courage she carried on notwithstanding thus sorrow and her own infirmities.

Surviving are Edward F. of Plymouth; Clarence of Detroit, Eleanora, Miss Meta Botsford and Mrs. Myra McCormick, of Detroit.

Services were conducted from the family residence at 395 Highland avenue, by Rev. Floyd Croupton, on Wednesday, July 24, at 2:30 o'clock. Interment in Evergreen Cemetery, Detroit.

The many friends of Miss Louise Nyples will be glad to learn that she is making a very satisfactory recovery from a serious operation performed Tuesday morning in Foote Memorial hospital at Jackson.

LINE'S
Mid-Summer Sales
Ends Sat., July 27th.-Buy Now and Save

ALL SUMMER HATS ---------- 50c
FRIDAY SPECIAL—Curtain Material Ecru and Cream, yard ---------- 8½c
MOSQUITO NETTING, 36 in. wide, yd. - 8c
SUMMER SILK DRESSES ---------- $1.98
RAYON PANTIES, 2 pair for ---------- 25c
SATURDAY SPECIAL—Indian Moccasin Slippers, pair ---------- 30c
Rubber Sole Plush House Slippers, pair -- 10c
Blue Chambray Shirts ---------- each 59c

"TRY PLYMOUTH FIRST"

LINE'S 5c-$1.00 & Dept. Store
Plymouth, Mich.

Production Speeds Up —Banking Keeps Pace

Throughout the country, industry is picking up, men are going back to work . . . slowly but surely, buying power is increasing.

The facilities of a good bank must be constantly changed to adapt financial revisions to industrial improvement. This organization is perfectly attuned to aid you in taking full advantage of business betterment. You will find that a good bank is not only a place to borrow and deposit money, it is an institution designed and operated in a modern manner to meet all the modern money and economic problems of individuals and businesses.

First National Bank

"Little Stories for Bedtime" by Thornton W. Burgess

DANNY IS GLAD HIS TAIL IS SHORT

MANY, many times, Danny Meadow Mouse had envied his cousins, Whitefoot the Woodmouse, Nimble Heels the Jumping Mouse, and Nibbler the House Mouse, because of their long tails. It used to seem to him that Old Mother Nature had been very unfair in giving him such a homely, short, stubby tail. If there was any one thing he would have had if he could, it would have been a long tail. The truth is, Danny used to be ashamed of that short tail.

But he isn't any more. No, sir, Danny Meadow Mouse wouldn't take him long to realize that never in the world would he be able to catch Danny Meadow Mouse by simply chasing him round and round the trunk of that tree. As soon as he realized it he stopped to think. Now, while that tree was big, it wasn't so big that Buster couldn't reach quite half way round it, for Buster has a long reach. An idea came to him and his little eyes snapped and he grinned wickedly. "I'll give that Mouse a surprise," thought he.

So Buster stole softly close up to the tree on the other side of which poor little Danny Meadow Mouse crouched wondering what would happen next. Very softly and carefully Buster reached around the tree with one big paw and brought it down swiftly. And it came down right on the very tip end of Danny's little short tail. Had that tail been an inch longer, Danny would have been caught. As it was, Buster's paw came down on the tip end only, and when Danny jumped, as of course he did, his tail slipped right out from under. With a pitiful little squeak of fear Danny darted over to another tree and whisked around behind that. Even then, in the midst of his fright, he was thankful to Old Mother Nature for having given him that short tail. Its shortness was all that had saved his life and he knew it.

"Never, never again," thought Danny, "will I envy anyone a long tail. Cousin Whitefoot's tail may be handsomer than mine, but if Cousin Whitefoot had been in my place he would be right in Buster Bear's stomach this very minute, and it would have been all because of his long tail."

Then Danny began to look about him hurriedly in the hope of finding a hiding place, for Buster Bear had seen where Danny had gone and was coming to try that same trick over again.

"Never, Never Again," Thought Danny, "Will I Envy Anyone a Long Tail."

have that tail of his any different now if he could. He had learned one of life's great lessons, which is that those things which sometimes seem the least to be desired are the greatest blessings. He learned it that night when he played hide and seek with Buster Bear, deep in the Green Forest.

Buster Bear is a very clever fellow. There are few who use their wits as Buster uses his. It didn't

© T. W. Burgess.—WNU Service.

KROGER'S "GOING PLACES" Contest FOR BOYS and GIRLS

A FIGHTER NEVER QUITS
A QUITTER NEVER FIGHTS

THE BIG CONTEST ENDS AUGUST 31. YOU will want to win one of the 5499 BIG PRIZES---that swell bike---a pair of racing skates---you may even WIN a Westinghouse Refrigerator for Mom!

THERE IS STILL TIME TO ENTER. STILL TIME TO WIN! Slow starters are often fast finishers. Go to your Kroger Store. Get a copy of the Contest rules. And get going! IF YOU FIGHT YOU MAY WIN!

Remember, it's the boys and girls with courage and initiative----THE FIGHTERS---who are going to come flashing home the WINNERS!

CANE SUGAR	10 lbs.	53c
COUNTRY CLUB CATSUP	large bottle	10c
COUNTRY CLUB MILK	6 cans	34c
CAKE AND PASTRY VELVET FLOUR	5 lb. sack	29c
PENN-RAD MOTOR OIL (Plus 8c Oil Tax)	8 qt. can	79c
WALDORF TISSUE	6 rolls	25c
LIFEBUOY	4 cakes	25c
BLUE PLATE SHRIMP	2 cans	23c
SALAD DRESSING (COUNTRY CLUB)	Qt. Jar	29c
LATONIA CLUB BEVERAGES (Plus Deposit)	3 bottles	25c

Choice Cuts of Chuck Roast, lb. 20c
Beef Pot Roast ---------- lb. 18c
Wilson's Cottage Cheese ---- lb. 10c
Sugar Cured Picnic Hams---- lb. 25c
Pabstett Cheese, 2 pkgs. for ---- 29c
Frankenmuth Mild Cheese-- lb. 23c
Armour's Corn Beef, 12 oz. can 19c

KROGER STORES

ON AND OFF THE RECORD

In these lines we have tried, during the past few weeks, to tell you the good that is done with your county taxes. We have made a complete study of where each penny goes and have boiled these facts down so they wouldn't be boring, but would at the same time be clear and conclusive.

There is little doubt that you agree that government is necessary. Few people have doubted this in history and those few have either had ulterior motives in denying the fact, or have after many years agreed that they were wrong. Emma Goldman, most famous of our living anarchists, was sincere in her beliefs. She had a hard life and her viewpoint, although honest was warped by environment. She has recently qualified herself publicly and it is safe to say she agrees that the people of any country need government. It is a fact as plain and readily understandable as the fact that we have to eat to live.

Whether we should let disease spread, criminals and insane people run loose through society, or let our children suffer are questions we need not answer, they are silly to ask. These are a few matters taken care of by government.

Offered here is a table showing you at a glance what amount or proportion of your money goes toward each item vital to the life of society.

Public health, 27c; Welfare, 13c; Mother's Pensions and Neglected Children, 13c; Civil Courts, 9c; Law enforcement, 9c; Administration and Legislative, 9c; Deficit in Earnings, 9c; Bond Debt and Interest, 9c.

Two thousand county employees were on the boat ready to leave on the annual county clerk's moonlight. It was to be a gala affair, helped along by a balmy breeze and a full moon.

The steamer gave three shrill blasts which were immediately followed by a shout from a county official who went into a huddle with boat attendants. All efforts toward embarking immediately ceased. An impatient and boisterous crowd waited. They waited fifteen minutes, a half hour, and then, starting in that typical way, the rumor floated around that the boat was waiting for the arrival of Governor Fitzgerald.

Passengers leaned over the railing to get a glimpse of the chief of State, expected to follow a police escort down Griswold street to the dock. Forty-five minutes passed and then a long smart roadster whirled on to the dock. A lone driver jumped from the auto and as all watched excitedly he lifted four large packages marked "Rheinbrou" from the car giving them to willing helpers. As the boat passed under Ambassador bridge the chief clerk for Common Pleas court astounded those around him. "Say they must of held that boat up for nearly an hour for four cases of beer. I can't find the Governor."

This world of ours isn't perfect. It wasn't meant to be. We will always have bad men and as long as government is made up of the people we will run the danger of having a few unscrupulous men in office.

The Grand Jury investigation is the talk on every street corner. Fifty-four men were indicted. Some people say that it is about time these men were brought to justice. It is not the purpose of this article to give an opinion. We must remember, however, that these people are indicted, not convicted, and as yet are not guilty before the law. Some of them have had slightly blemished records and others have had clean records, at home, church and in political life. It is unfair to pre-judge them.

An example, although foreign to this case, came before the circuit bench a day or so ago. A man had an injunction issued against his sister-in-law. He stated that she and her husband had ruined his legal practise, through underhand methods, had assaulted him, and threatened his life. The newspapers carried the story. If the story was true, it was a serious charge and the woman and her husband should have been restrained by the court. After the appearance of the story the woman herself walked into Judge Guy Miller's court. She was heart broken and told her story. She had supported her brother-in-law's family for many years. He was worthless and had beaten her in front of her son. She said that his story had hurt her reputation in the neighborhood after being published in the daily papers.

Which of these two stories is true will be decided by a court. If the woman's is right, a great injustice has been done to her and hers through no fault of her own.

Try A Mail Want Ad

Special Price T For Iced T LIPTONS Ceylon and India ½ Lb. Can 39c

LOTUS FLOUR 24½ Pounds 99c

Henkels Best Flour 24½ Pounds 99

DOG FOOD Silver King, Dr. Nichols Rival 3 cans for 25c

Monarch Coffee 3 lb. vacuum glass can 89c

With a 50c Purchase You May Buy 1 Can of BABO - for 1 cent

Tuxedo Tobacco 1 Lb. Can 70c

MONARCH Gelatine Dessert 4 Packages 19c

New Potatoes 15 Lb. Peck 25c

Special Price T For Iced T MONARCH. Ceylon and India ½ Lb. Can 39c

Wm. T. Pettingill
Phone 40 Free Delivery

Local News

Marvin Terry visited friends at Holland over the week-end.

* * *

Mr. and Mrs. Harmon Schroeder spent Monday at Farmington.

* * *

Miss Ramona Segnitz is spending a few days with Miss Arline Milliman at her home in Adrian.

* * *

Miss Helen Sherlock of Detroit was the week-end guest of Miss Vaun Campbell.

* * *

Gerald Greer returned home Sunday from Chicago, where he had been visiting.

* * *

Miss Jane Dodge has returned from a week's visit with her cousin, Mary Dodge, at Holly.

* * *

Mrs. Ray Gilder and Mrs. Vaughn Smith are spending the week at Big Star Lake.

* * *

Mr. and Mrs. Ray Johns have as their guests for two weeks the latter's mother, Mrs. Ane H. Glasgow of Joliet, Illinois.

* * *

Bobby John has returned from a week's visit with his aunt at Rondeau, Provincial Park, Ontario.

* * *

Betty Brown is the guest of Lila Mumby for a few days at the cottage at Bass Lake.

* * *

Mr. and Mrs. G. A. Smith were in Manchester Monday to attend the funeral of their old friend and neighbor, A. J. Lowry.

* * *

Mrs. Amy McLaren is quite ill at the home of Mr. and Mrs. Harold Jolliffe on Holbrook avenue.

* * *

Mrs. Robert Warner has been very ill at her home on Farmer street this week. Her many friends hope for her recovery.

* * *

The many friends of Herbert Dobbs of Toronto, Ontario, formerly of Plymouth, will be pleased to learn that he is recovering slowly from his recent illness.

* * *

Miss Marion Sprague of Star City, Arkansas, is the guest of her cousin, Mrs. Richard Olin, at her home on Arthur street.

* * *

Mr. and Mrs. F. R. Spurr and Mr. and Mrs. Louis Schosstein and family spent Sunday at Island Lake.

* * *

Doris Starkweather is visiting her cousins Mr. and Mrs. Homer Hubbard, at Wayne for two weeks.

* * *

Little Richard Simmons is visiting his grandparents, Mr. and Mrs. Wm. Pangborn at Hamburg.

* * *

Mr. and Mrs. E. Simmons and Mr. and Mrs. Wm. Greer and Kenneth were in Detroit Saturday on business.

* * *

Mr. and Mrs. Henry Hamburger enjoyed a motor trip last week to Sault Ste. Marie, Mackinac Island and on the return trip attended the cherry festival at Traverse City.

Mr. and Mrs. Henry Hondorp plan to spend the week-end with their son-in-law and daughter, Mr. and Mrs. Harold Turner in Detroit.

* * *

Mr. and Mrs. E. C. Wesborg and daughter, Mary, of Saginaw were guests of Mr. and Mrs. G. A. Smith Thursday and Friday of last week.

* * *

Mrs. Mable Coburn returned to her home in Perry, New York, Wednesday evening following a few days visit with her niece, Mrs. Richard Olin, and family.

* * *

Celebrating four birthdays occuring during the month of July, Miss Luella Meyers, Miss Marie Johnson, Miss Evelyn Schrader, Mrs. Perry Richwine, Miss Margaret Dunning, Miss Barbara Horton and Mrs. Irwin Pierce enjoyed a potluck supper Thursday evening at the home of the latter.

* * *

Mr. and Mrs. Donald Stillman (Ragnhild Moe) of Wilkes Barre, Pa., are visiting at the home of her parents, Mr. and Mrs. Martin Moe on Starkweather avenue.

* * *

Mr. and Mrs. I. N. Dickerson, Mr. and Mrs. William Farley, Miss Vaun Campbell of Plymouth and house-guest, Miss Helen Sherlock, and Miss Hazel Raynor of Jackson were Sunday dinner guests of Mr. and Mrs. Lynn Fraser at their home on the Beck Road.

Mr. and Mrs. Milton Lockwood and Mr. and Mrs. Needham Lockwood plan to leave Sunday for a week's vacation at Manistee lake.

* * *

Mrs. Robert Foster returned to her home in Detroit Wednesday following a week's visit at the home of Dr. and Mrs. Luther Peck.

* * *

Mr. and Mrs. Edward Rider of Napier road and Mr. and Mrs. S. A. Stump who live south of this city, were among the thousand or more who attended the Paulding, Ohio, county re-union held last Sunday at the fair grounds in Hillsdale. A potluck dinner was one of the big features of the day.

His hand slipping when he started to push a fan to a new location on a stand where it was located, Elton Ashton Wednesday badly cut two of his fingers on his right hand when they struck the blades of the fan. One finger was cut to the bone.

* * *

Sunday guests at Mrs. C. O. Dickerson's were Dr. J. Burgess and daughter Mabel, Mr. and Mrs. Eugene Swan and little daughter, Mary Ann, Mr. and Mrs. Art Cable, Mr. and Mrs. Walter Castor, Mr. and Mrs. F. J. Moore of Detroit, and Mrs. Kitty Hinman of Montana.

If you must use a hammer—build a house.

Read the Want Ad

Question Box
By ED WYNN
The Perfect Fool

Dear Mr. Wynn:
My father gave me a new gun for my birthday. I want to use it right away as my vacation starts next week. I am thinking of going to the woods in Pennsylvania. Is the hunting good there?
Sincerely,
IKE N. SHOOT.

Answer: It sure is. In fact, it is better than the finding, but not as good as the voting.

Dear Mr. Wynn:
I am the father of a girl nineteen years of age. I do not permit her to stay out at night, but allow her to have her boy friends at home. There is one boy who comes to see her every night. For two months my gas bills have been very large, but this month the bill is very small. The same boy comes to see my daughter, so how do you account for the difference in bills?
Sincerely,
SIM PILLTON.

Answer: They're engaged now.

Dear Mr. Wynn:
This afternoon, as I was looking out my back window, I saw an old hen of mine eating a lot of tacks. What did she do that for and what shall I do about it?
Yours truly,
CHICK N. FEEDE.

Answer: Don't do anything about it; just watch her, maybe she is going to lay a carpet.

Dear Mr. Wynn:
I am a boy eighteen years of age and my ambition is to be a detective. I am supposed to be rather homely, and my father says in order for me to be a detective I will have to have my face lifted and use all kinds of beauty creams. Can you tell me what he means by giving me such foolish advice?
Yours truly,
O. WATTAFACE.

Answer: Your father simply means that to be a detective you must be a "good looker."

© Associated Newspapers. WNU Service.

HERE'S THE Evidence

Goodyear's high reputation for quality doesn't mean Goodyear Tires cost more money—it means you get more value at competitive prices!

Detective Faurot's famous investigation proved Goodyear's sensational "G-3" All-Weather delivers lowest-cost-per-mile service. And we can back that up with actual footprint records of "G-3's" driven right here in town: evidence of better than

43% LONGER NON-SKID MILEAGE AT NO EXTRA COST—ON THE SAME ROADS YOU DRIVE

GOODYEAR

FOOTPRINTS THAT PROVE EXTRA MILEAGE

—These tread footprints made by "G-3" tires—after the long mileages shown—prove there's still lots of non-skid left in these treads for thousands more miles of safety.

21,000 miles
R. Buck
U. S. Mail, Special Delivery
Colorado Springs, Colo.

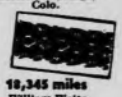

18,345 miles
William Waite
Foreman
Beverly, Mass.

21,830 miles
W. H. Brown
Chief of Police
Kingston, Mass.

20,671 miles
Henry Clarke
Taxi Driver
Detroit, Mich.

Prices THAT PROVE EXTRA Economy

WITH A LIBERAL TRADE-IN ALLOWANCE

—for a genuine GOODYEAR-built Pathfinder made of fresh new rubber. All latest Goodyear features: long-wearing center tread — patented Supertwist Cord body—maximum blowout-protection *in every ply.*

Drive away on a guaranteed GOODYEAR Speedway. A value that only the world's largest tire maker could build and sell at this low price. Goodyear quality construction—new rubber—road-gripping tread—Supertwist body—handsome looks.

WITH A LIBERAL TRADE-IN ALLOWANCE

30 x 3½ CL	$5.25	$4.70
4.40-21	$6.05	$5.20
4.50-21	$6.65	$5.70
4.75-19	$7.05	$6.05

CASH PRICES—OTHER SIZES IN PROPORTION

DON'T BE FOOLED by trick discounts from padded price lists. BUY NO TIRES until you see how MUCH MORE QUALITY Goodyear gives you FOR THE SAME MONEY — *OR LESS!*

YOU BET THEY'RE Guaranteed against both road hazards and defects — in writing!

Prices subject to change without notice. State sales tax additional

EASY TERMS AS LOW AS 51¢ A Week

Plymouth Super Service
Phone 9170
At P. M. R. R. Tracks Plymouth, Michigan

For Sale--

—CARBON PAPER

—TYPEWRITER PAPER

—BLANK ENVELOPES

—DESK SIZE BLOTTERS
[NUMEROUS COLORS]

—CARDS AND OTHER OFFICE SUPPLIES

Cheaper Than You Can Buy In Detroit.

The Plymouth Mail

Understanding World Affairs

President Victim of Stress

By Mark Sullivan

I have said in a recent dispatch that the word-of-mouth stories being told about President Roosevelt's mental and physical condition are untrue, that it is a public duty to deny them, and that it is desirable the public should not believe them.

It is also true, however, that Mr. Roosevelt is in a state of mind, or temperament, which, because of his position and power, has public importance. So long as the Democratic leaders in Congress abdicate that body's function, the temperament of Mr. Roosevelt is largely the government of the United States.

Mr. Roosevelt has always had the touch of daring recklessness, and until recently some close to him made it their duty to urge caution on him. For two reasons, the restraint does not now exist. Some who acted as steadying influences are not now available to him. The second reason is that Mr. Roosevelt is under strain and tired, and the effect of fatigue is to diminish his own restraint and caution.

A year ago last June Mr. Roosevelt was in a mood like the present one, and took a long sea voyage in the Pacific. On that occasion, Mr. Roosevelt said he would not again let himself get tired, that he would make a point of spending one week out of seven away from Washington.

That resolution became difficult in the present session of Congress. Then, when the session was approaching a close, late last June, Mr. Roosevelt threw into the session a proposal for a distribution of wealth tax. His doing this was itself an example of the touch of reckless daring that is part of his temperament. The Supreme Court decisions had irritated him and his attempt to arouse sentiment against the Court and the Constitution had gone against him. Partly to show a fighting spirit, partly to divert attention from his unfortunate criticism of the Supreme Court, he sent the distribution of wealth message to a surprised, tired, and resentful Congress. Mr. Roosevelt did not intend the message should be acted on at this session—his plans contemplated that both Congress and he should soon get away from Washington. But again things went against him. The radicals called his hand, and with another touch of impetuousness Mr. Roosevelt declared the distribution of wealth tax measures should be enacted at this session. By this time Mr. Roosevelt was in the state of which fatigue grows upon itself.

The quality of Mr. Roosevelt's temperament now most to the front is resentment against anything that checks him or opposes him. He never shows his resentment superficially. He literally never shows anger. To avoid the appearance of anger is part of his technique of dealing with men and with the public. On the contrary, his smiling becomes more energetic.

The great check that came to him was the Supreme Court decisions. That Mr. Roosevelt resents the decisions, and that he will strive to checkmate the court and the Constitution, can be taken completely for granted. "He has," says an admiring biographer of him, "a steel-like vein of stubbornness. His struggle against the court and the Constitution will not come for some months, but Mr. Roosevelt will be ceaselessly busy bringing it about and preparing himself to be at the best advantage in it. That is the reason for his requiring Congress to pass measures known to be unconstitutional. The court will be obliged to declare them unconstitutional, and that will line up behind Mr. Roosevelt several groups who are beneficiaries of the measure.

The other thing that irritated the President was the opposition to his public utility holdings company measure put up by the companies and their security holders. Because of this opposition, the bill was made more drastic than was originally intended. In the form the bill came to have it represents a feud by Mr. Roosevelt against certain individuals in the holding company field. The President has been told that the bill in the form he insists on is unworkable. To Democratic leaders who have pointed this out, Mr. Roosevelt has replied in effect, "Pass it anyway and we can modify it in a future session of Congress." To Mr. Roosevelt in his present mood, the first thing is to beat the public utility companies and certain individuals associated with them.

For the President's present attitude there are yet other reasons. Several of the New Deal innovations are in a mess. The condition is due partly to the fact that the innovations are unworable, partly to the fact that the men Mr. Roosevelt chose to run them are inadequate. Even if all the innovations were workable, there are too many. It is part of Mr. Roosevelt's temperament to have expansive moods in which he bites off more than he can chew. In the past the defect of some New Deal innovations have been saved from public attention by the practice of putting forward new ones. It has been a technique of the political magician who pulls another rabbit out of the hat before the audience can see what became of the preceding one. Some of what is now going on is the same sort of strategy, but more of it is due to the fact that the magician is tired from strain and fretful under failure, check, and opposition.

The End Of A Period

By Walter Lippmann

The feeling of Congress about the tax program is like that of the man who was packing his suit cases for a journey and had with the greatest difficulty just managed to jam into them more than they were meant to hold. By jumping on the lids he had almost closed them. With the help of rope, extra straps and pieces of wire he had made them look as if they might stay closed. Grunting and sweating with the effort, and more than a little worried whether he could handle his baggage, he was yet reasonably pleased with himself when along came a kind friend bringing him a bowl of gold fish, a cage with a pair of cooing doves, and an encyclopedia. Though he loved his friend, though his heart was pure and he was fond of fish and birds, and in fact of all other pets and of nature in general, though he loved books and all the noble means of self-improvement, at the precise moment he could think of nothing better to do than to sit down on the floor and cry for mercy.

Congress, however, is not merely too tired, too hot, and too unprepared to write a major tax law now. It is moved by a revulsion which comes from the people at home. This revulsion may be ascribed, I think, to a growing conviction that the President is prolonging the emergency and postponing a restoration of the normal processes of government.

It is to Mr. Roosevelt's everlasting credit that in the winter of 1933 he judged correctly the extreme gravity of the deflationary crisis, that he had the insight to see that the crisis called for an indisputable assertion of the national power in order to bring swift conviction to the people that in the midst of the general demoralization they could rally around a government, possessed of great resources, that was ready and afraid of nothing. There was no doubt about the reality or about the seriousness of the emergency, and no one who understood it was disposed to question the authority of the President to meet it. For in the last analysis a belief in the Constitution must include the belief that the government has all the power necessary to defend the nation against disaster.

But the authority to draw upon what Mr. Hoover called "the reserve powers" must, in a free country, be relinquished as soon as the threat of disaster has passed. It has passed. But it is not yet clear that Mr. Roosevelt realizes it. His alarming predictions as to what might happen if some of his emergency establishments were dismantled, the fanatical atmosphere of the utility brawl, the indecent and disorderly haste about the tax program, the uncompromising demand for the dubious powers of the Guffey bill, the Wagner bill, the AAA and TVA amendments—the driving insistence upon enacting all these laws without adequate hearing or debate indicate a disposition to act in the summer of 1935 as if it were still the dark winter of 1933.

The question is not whether these measures are good or bad. The question is whether salvation depends upon railroading them through Congress. If it does not, then the only way to find out whether the measures are good or bad is to return to the slow, educative process of democratic debate.

Men who have exercised extraordinary powers almost always find it hard to relinquish them. I put no stock whatever in the wild charges that Mr. Roosevelt has the ambition to be a dictator. Having seen real dictatorships in action, this talk seems to me absurd. But I do believe that Mr. Rosevelt has reached a point in his career where, if he does not readjust his mind, he will become the victim of tempting delusions that invariably beset men who have played a great role on the world's stage.

There is the tendency to feel that, having achieved a sensational success by dramatic strokes, the result can only be perpetuated by repeating the strokes. In little affairs and in large ones there is a strong human tendency to believe that because one has saved a situation one must keep on saving it. This feeling easily becomes a sense of personal indispensability, such as men have who do not "dare" to take a vacation or to retire when their time is up, and from there the downward slope to delusions of grandeur is slippery and is steep.

In governments this dangerous tendency to press and press is reinforced by officials, especially unseasoned and temporary officials, who want to make a name for themselves, or at least to justify their own continuance in office. The President undoubtedly has on his hands a large number of amateur officers who would like him to invade Ethiopia for the sake of the adventure, the glory, and the abolition of slavery. They are not the typical bureaucrats interested in obeying the routine and holding their jobs as inconspicuously as possible for as long as possible. They are an active, inventive, pushing bureaucracy, with many achievements to their credit that would have been beyond the imagination of ordinary bureaucracy. But they will become a nuisance to the President if he does not promote the good ones to the status of ordinary officials and send the rest of them home with love and kisses.

The real difficulty, I imagine lies in distinguishing between a national emergency, like that of 1933, and the gross abuses and injustices of human society. Looked at close to and full-comprehended, the evils which men undergo seem to intolerably unnecessary that a sensitive man must at once do something to remedy them. A terrible abuse easily presents itself as an emergency. Mr. Roosevelt is a sensitive man with an unusual knowledge of the lives of the people, and a brave man's contempt for the prudence that feeds on complacency. He is surrounded by men and women who might have lived easy and worldly lives and are instead trying to help their fellow men.

There is great strength in this, but also, in the head of a government, a dangerous weakness. Its strength is to make the government deeply responsive to the people and by that, not merely to help them but to give them confidence in their institutions. Its weakness is that an overpowering desire for the improvement of society leads to policies which put too great a strain on institutions, which transcend the administrative capacity of officials, which surpass the understanding of the people. Then a sense of righteousness takes the place of right policy, then indignation takes the place of thorough investigation, impatience with abuses takes the place of considered action. Before he knows it, the messianic delusion has seized the public man.

Once that happens, it is the beginning of the end for him and for his mandate and for his reforms.

So it is not only Congress that needs a vacation because it is tired. The President needs it even more so that he may have the leisure to re-examine his position, to look back over the road he has come, to weigh his achievements and his failures, and then to readjust his mind and his spirit to the fact that he has conquered the crisis and must now proceed by the normal methods of the American government.

WHEN THE DEPENDENT CONGRESSMAN GETS HIS VACATION —By BROWN

New Postmaster For South Lyon

Patrons of the South Lyon postoffice will be sorry to learn that J. V. Baker, whose term expired on December 18th, is to leave the postoffice, he having received notice today that a new postmaster is to be appointed at an early date.

Mr. Baker has been postmaster in South Lyon for nearly 13 years and during that time the affairs of the office have been conducted in a very accurate and efficient manner. Only recently a federal inspector rated the place at 95 percent perfect, the highest of any postoffice in the state.

During his term of office, Mr. Baker's ambition has been to serve as best he could both the patrons of the office and the government which hired him, and as he leaves the place in charge of a new postmaster he can well feel that he accomplished his aim.

The new postmaster's identity has not been divulged at this time, neither has it been definitely learned when the new man is to take charge.—South Lyon Herald.

Scholarship Won By Lona Rhode

Lona Belle Rhode, daughter of Mr. and Mrs. Albert Rhode, who reside on the Merriman road just off the Plymouth road, has just been advised by the State Board of Agriculture that she has won one of the honors offered by the Michigan State College for being one of the girls in the state best at making clothing. This special honor goes to only ten girls in all Michigan.

Lona Belle graduated from the eighth grade in the Rosedale Gardens schools this spring and she is especially fond of sewing work, but her parents and friends did not know that she would rank among the ten best in all the state when she entered into the Michigan State College contest.

The other winners are Mary Louise Aldrich of Tekonsha; Jean Root, Grand Prairie; Anna Hackett, Marne; Betty McPherson, Rapid River; Lowena Ludlow, Springport; Mary Frances Glarum, Elberta; and Mary Eager, Bay City.

This award carries with it a scholarship which can be used at the Michigan State College at any time. Entrance and course fees are remitted for the freshman year and for the sophomore year if the holder of the scholarship obtains a required scholastic standing the first year.

Lona Belle before entering Michigan State plans to complete her high school work in the Plymouth high school, entering as a freshman this fall.

About the hardest thing for the average gentleman to do is to remain a gentleman.

Not to fall out with the friend who disagrees with you—that's culture.

Wayne Planning Big Home Coming

The entertainment committee of the Wayne Homecoming celebration has just contracted with Henry H. Lueders of the United Booking Association of Detroit for a much larger program of free acts than have heretofore been exhibited locally. A three-day celebration is planned this year, and will be held on Thursday, Friday and Saturday, August 8, 9 and 10.

In keeping with the homecoming celebration slogan "always bigger and better," the entertainment budget, instead of being cut has been enlarged in order that the public will not be disappointed in expecting to see the best and latest in modern entertainment.

Amateur night will be observed Thursday night and two complete, entirely different programs are booked for the other two nights. On Friday the show will consist of "The Wilford Mae Troupe," hoop rolling and juggling act. The Mae Sisters in snappy dances display many beautiful costumes. Chief Tenderhoe and Co., an outstanding roman ring act, with violin and songs is another feature.

On Saturday the snow will consist of Allen, Lind and Aileen, the European balancing and equilibrists; the three Howards, in an act entitled "Speed on Skates;" Prof. McLaughlin in comedy magic. Jack Pennington will act as master of ceremonies during the two days with Miss Mary Andrews at the piano. This will be one of the finest platform shows ever presented here.

The parade will be held at 7:00 Thursday evening and Friday evening a huge display of fireworks will be seen. Other features include auto show, band concerts, military drill, merry-go-round, ferris wheel, chair plane, horse shoe tournament and many others. Prizes will be given to the largest family and also to the oldest couple.

Members of the committee are: Norris Sherwood, chairman; Arnold Heath, secretary; Oral Holmes, treasurer; Robert Disbro, Forest Calkins, Floyd B. Reiser, Frank Hoops, Hector Weir, Fred Allen, Grant Allison, A. B. Kleabir, Clifford Threadgould, Albert Sherwood, Clare Saunders, Edward Garlick, Walter Prosser, Charles Sutliff, Emory Hall, Leo Leitzau, William Calkins, William Hoff and Paul Robinson.—Wayne Dispatch.

Derby hats were introduced in this country by an Englishman in 1875, says a historian. Well, its too late now to have the fellow shot.

In other words the administration is going to see to it that there are no pockets in the shroud that covers the rich.

Extra Savings For You

CITRATED CARBONATES 69c	Colgate's CASHMERE BOUQUET SOAP 3 for 25c	PEPSODENT TOOTH PASTE 37c
60c NEET 49c	SUN TAN OIL 39c, 60c, 75c	LAVENDER SHAVING CREAM 19c
$1.50 ARGYROL $1.19	Special VALUE Large BOX BODY POWDER 39c	Antiseptine TOOTH PASTE 19c
400 SHEETS POND'S TISSUE 25c		SHAVING BOWLS 29c
MILK MAGNESIA Pint 39c		IPANA TOOTH PASTE 39c
RUBBING ALCOHOL Pint 39c	PEBECO TOOTH PASTE 19c and 39c	MINERAL OIL Pint 46c
J & J BABY SOAP 2 for 25c	ALL BATHING CAPS 10c and 25c	SQUIBB'S TOOTH PASTE 33c

Community Pharmacy

"The Store Of Friendly Service"

Phone 390 J. W. Blickenstaff

Buy Tires with our Convenient Buget Plan FIRESTONE offers you this plan so that you may benefit today—Pay As You Ride.

Investigate Our Prices

Liberal trade in allowances given on the tires you now have....
Drive in today for an estimate.
No obligation.

Plymouth Auto Supply

Russell Dettling Phone 9168 Wm. Keifer

Firestone - Tires - Tubes - Batteries

It Never Pays To Repair A SCREEN

Why let this unnessary evil fill your house with flies.

Screens and Screen Doors are reasonable.

Let Us Quote you on New Ones Today. Phone 102

Plymouth Lumber & Coal Co.

Automobile Insurance AT COST

ALFRED W. MORTON

PHONE 180

MAYFLOWER HOTEL—PLYMOUTH

AUTOMOBILE CLUB OF MICHIGAN

Former Plymouth School Teacher Long Time Minister, Is Retired

Rev. J. E. Mealley Would Like to Hear From Old Friends

Old Plymouth friends of John E. Mealley who served from 1900 to 1904 as one of the instructors in the Plymouth public schools, will be interested to know that he has just been retired by the Methodist conference after many faithful and diligent years spent in the service of the church. During recent years he has been pastor of the Marysville Community church, where he has been regarded as the dean of all Methodist pastors of Port Huron.

In a letter to The Mail, Rev. Mealley states that Mrs. Mealley has been in better health during the past year than at any time since she was stricken with apoplexy in 1929.

"You may know that we would be glad indeed to have a post card message from our old dear friends in Plymouth. Our address is 2025 12th street, Port Huron," says Rev. Mealley in his letter.

"We live alone and as a result I am not able to get very far away," he adds.

The Port Huron Times Herald in addition to a long write-up of his career, published in one of its feature columns on the editorial page, under the heading "Smilax" by Ed. S. Snover, the following glowing paragraph tribute to Rev. Mealley:

JOHN MEALLEY

We see that our friend, John Mealley,
Who has labored faithfully in his
Chosen vocation here nearly a quarter
Of a century and who has spent more
Than forty years as a minister of the
Gospel, has been retired by the Detroit
Conference, and when we read the item
About the elder's retirement, we
Chuckled to ourself, because we know
The veteran pastor well enough to
Be absolutely certain that the only
Way to get John Mealley to retire
From ministering to his fellowmen is
To bury him out in Lakeside cemetery
Because, although John may be retired
Officially, he'll remain active as
Long as he is physically able to he
Active and John Mealley is a preacher
Of the old school who always has
Preached—and always will preach—the
Doctrines of a true representative of
The Man of Gallilee is supposed to
Preach and he has never made his pulpit
A political forum and he has not, like
So many modern ministers, advocated
This ism and that ism and he has not
Desecrated his church with the many
Unchristian things which may be found
In too many other churches today and
He has never compromised with anything
He regarded as sinful but has "fought
The good fight" the reward of which
Is a "crown of glory" and we take off
Our hat to Rev. John E. Mealley for
His excellent work as a minister of God and for his excellent work in the
Boy Scout organization and for his
Excellent work in so many other lines
Of endeavor and we are confident that,
When the Supreme District Superintendent
Retires Elder Mealley, that He'll
Provide him with a front seat in the
Most beautiful spot in Paradise, to
Which he'll be ushered with the words
"Well done, good and faithful servant."

OUR FUNERAL HOME AT YOUR DISPOSAL

IT frequently happens that there are good and sufficient reason why it is desirable that the service should not be held from the family residence. Under these circumstances we gladly offer the use of our Funeral Home and all the facilities of our establishment.

Our place has been designed to assure you of the comfort and privacy of your own home without the extra work and worry. Homelike in arrangement, ample accomodations and the convenience of thorough equipment, make this a most desirable feature of our service.

You are cordially invited to call and assure yourself that it is truly outstanding in our profession.

Wilkie Funeral Home
217 N. Main
PHONE 14
E. F. WILKIE, Director R. W. BINGLEY, Mgr.

LOCAL NEWS

Mr. and Mrs. George Groth attended the Giegler reunion at New Boston last Sunday.

* * *

G. W. Baker is enjoying a two week's cruise on the Georgian Bay.

* * *

Miss Merinda Pierson is spending a few days vacation in Atlantic City.

* * *

Mr. and Mrs. Fred Killingworth and baby spent Saturday and Sunday with his mother at Toledo, Ohio.

* * *

William Gayde, the genial clerk in the meat department of the Wolf store, is enjoying a vacation for a few weeks.

* * *

Mr. and Mrs. Harvey Springer and daughter, Helen Jane, have been spending the past week at Duluth, Minnesota.

* * *

Mr. and Mrs. Harry Scott of Detroit were guests Saturday and Sunday of her uncle and aunt, Mr. and Mrs. William Glympse.

* * *

Julian Brown and daughter, Vivian, of Hagerstown, Maryland, are making his mother, Mrs. Josephine Brown a short visit.

* * *

Mr. and Mrs. Julius Wills have returned from a ten day's stay at their summer home at Gun Lake near Grand Rapids.

* * *

Mrs. Vera Fritz is spending a few weeks at the home of her brother, James Brackenbury at Rogers City.

* * *

Mr. and Mrs. Earl Barnes of Dearborn were guests over the week-end of her sister, Mrs. William Rengert.

* * *

Mr. and Mrs. August Sosnoskie and daughter Beverly of Lansing were Sunday visitors of Mr. and Mrs. Irving Ray.

* * *

Mr. and Mrs. Will Chambers of Wayne called on their uncle and aunt, Mr. and Mrs. C. V. Chambers on Monday evening.

* * *

Kathryn and Barbara Jean Holmes of Detroit spent the week with their grandparents, Mr. and Mrs. C. V. Chambers, while their parents were on a northern trip.

* * *

Mr. and Mrs. Owen Schrader and little daughter Myrtle of Canton, visited in the home of Mr. and Mrs. Frank Westfall, one evening last week.

All men are equal—until they're found out.

THIS WEEK'S BEST FISHING STORY

Surprising indeed how these fishing stories keep up. The editor of the Fish Department thought there might be two or three good fishing stories, but when every week produces a new and rather startling fishing story, the matter has gone beyond the "surprise" stage. It has become rather amazing.

Now comes forth Edward Bolton.

As every one knows Edward Bolton likes to fish now and then—just like all other people who are in their right minds.

So the other day Mr. Bolton carefully packed up his fishing tackle and put a sandwich in his pocket and started out to spend the day fishing.

It was one of those beastly hot days this part of the world has been suffering from.

Ed. fished and fished. Finally he felt a nibble. "That's a pike," he said to himself as he studied the way the fish was playing with his hook.

"Well," continued Ed. still talking to himself, "they say that pike at this time of the year have a sore mouth and that they don't like to bite a hook unless they are starving. Now that pike fussing around my hook can't be starving or else he would take that minnow by slow degrees.

"I'll just fuss around with him for a while and see what he will do," said Ed. talking to no one except himself.

"He's back here again. Say, his mouth must be sore or he certainly would take that nice big shiner. Funny how he's doing. He goes away and comes back and bunts his nose against that minnow and then goes away again.

"The next time he comes back, I'm going to try and lasso him if he doesn't take that minnow," mused Ed. to himself.

"Here is is again," and then it was that Ed. started his preparations to lasso the pike that kept bunting his hook but wouldn't bite it.

Ed. carefully worked his line around to what he thought was the long side of the pike. Then he let out a bit more line so that it would sink down under the fish. Next he shoved his pole out from the boat as far as he could. Slowly raising the line, he pulled it toward the boat. Then down went the line again and carefully he led it out passed where he thought the fish's head would be. Several times he repeated this process of wrapping his line around the neck of the pike he couldn't see down in the water.

Thinking maybe by this time he had the pike firmly lassoed, he gave a sudden yank on his pole and sure enough he had the fish fastened in his line.

The struggle began. Ed. using more care than he had ever done before in bringing the fish to the top of the water.

Sure enough, as he flopped the four pounder in his boat, he has lassoed that pike right around the back of the gills as perfectly as any cowboy ever threw a rope over the horns of a western steer.

The fish he lassoed was the only one he caught that day.

A clever conversationalist is the man who can convince his wife that she doesn't need a fur coat

The foolish and dead alone never change their opinions.

Hunting Dates Fixed By State

A number of changes will be in effect in Michigan's hunting laws next fall and winter as a result of action taken under the Discretionary Power Act by the State Conservation Commission at its July meeting. The Discretionary Power Act, passed by the legislature of 1925, empowers the commission to shorten or close any open hunting season set by the legislature, when it feels such action is necessary to save the game and preserve hunting.

The commission reduced the 31-day open seasons provisionally set by the legislature on pheasants, ruffed grouse, sharptailed grouse and prairie chickens to 13 days in the open territory of the lower peninsula.

The commission had no authority under the Discretionary Power Act to increase the season on ruffed grouse, prairie chickens and sharptailed grouse in the upper peninsula and so the 12-day season of previous years will prevail there.

Bag limits on the species of upland birds above mentioned, however, will be larger this year. The season bag limit on pheasants has been increased from four birds to six birds and the season bag limits on ruffed grouse and on combined prairie chickens and sharptailed grouse from 10 to 25. These limits are statewide in effect, except that prairie chickens and sharptailed grouse may not be hunted south of the north line of Townline 16 north.

The rabbit and hare season in the southern half of the lower peninsula was shortened by 30 days. South of the northline of Townline 16 the rabbit and hare season will close on Jan. 1. The rest of Michigan will close on January 31, as in previous years.

The 45-day season for hunting raccoon in the lower peninsula was left as set by the legislature. This means an increase of 15 days for raccoon hunting. The season will be from November 1 to December 15, inclusive.

No action was taken by the commission on migratory waterfowl, due to the fact that dates of any open season allowed this year will be set by the United States Bureau of Biological Survey. If an open season is declared by the Biological Survey on certain species of migratory waterfowl, it probably will be shorter than that provisionally allowed by the state legislature.

No action was taken on the woodcock season, pending plans of the Bureau of Biological Survey on migratory game birds.

Previous discretionary orders of the State Conservation Commission closing hunting for black and gray squirrels will continue this year. The season on fox squirrels will remain the same as previous years.

The deer and bear hunting seasons were left unchanged with the same open territory as last year. Moose, elk, caribou, woodducks, spruce hens, killdeer, cider ducks, swams, black-bellied and golden plover, quail, yellowlegs, and sandpipers continue on the protected list the year around.

Dates of the open hunting seasons on the respective species of game birds and animals for the coming seasons on the respective species of game birds and animals for the coming fall and winter are as follows:

Deer, Nov. 15 to Nov. 30 in the upper peninsula. Nov. 15 to Nov. 30 in lower peninsula.

Bear, Nov. 15 to Nov. 30 in upper peninsual. Nov. 15 to Nov. 30 in lower peninsula.

Rabbits, hares, Oct. 1 to Jan. 31 in upper peninsula. Oct. 15 to Jan. 31, north of north line of Townline 16 in lower peninsula; Oct. 15 to Jan 1, south of Northline of Townline 16 in lower peninsula.

Ringnecked pheasants, closed in upper peninsula. Oct. 15 to Oct. 27 in lower peninsula.

Ruffed grouse, Oct. 1 to Oct. 12 in upper peninsula. Oct. 15 to Oct. 27 in lower peninsula.

Sharptailed grouse, Oct. 1 to Oct. 12 in upper peninsula. Oct. 15 to Oct. 27* in lower peninsula.

Prairie Chickens, Oct. 1 to Oct. 12 in upper peninsula. Oct. 15 to Oct. 27* in lower peninsula.

*Season closed south of northline of Townline 16 by legislature.

Republicans To Rally at Cowans

The annual Republican roundup and picnic will be held Sunday, July 28, by the Republican Clubs of Michigan under the auspices of the National Republican Rank and File at Jack Cowan's farm known as Soldiers Field on West Warren Road one half mile west of Wayne road.

Republican leaders from Washington, Lansing and throughout the State will assemble to discuss ways and means to bring to Michigan the National Republican Convention of 1936.

There will be sports and recreation for all, starting at 9 a. m. come early and join in the greatest Republican celebration ever held in Michigan.

Farmer Robbed By Roving Gypsies

William Mandilk, who resides a half mile west of Walled Lake, is $200 poorer today, since the departure of a group of gypsies from his home yesterday afternoon.

Mandilk was alone about two o'clock in the afternoon when a Cadillac car, occupied by gypsies, drove up to his yard and stopped. They asked for matches and as he went into the house to get them, some of his "visitors" followed him, and judging from what we hear, one or more of them must have made it their business to search the place.

Mandilk's son returned just as the nomads were leaving, and it was soon after that the elder Mandilk discovered the disappearance of $200 which he had kept in a can in a dresser drawer. In their hurry the gypsies had overlooked a $20 bill and $1 bill which had stuck to the bottom of the can.

As soon as the theft was discovered, the son gave chase and overtook them, but not being armed he had no way of stopping them and they made their escape. All surrounding towns were notified, says Deputy Sheriff E. J. McKinley, and it was also broadcast from Lansing over the police radio. One Ford car occupied by four gypsies was apprehended in this vicinity, but they of course were not the parties for which search is being made.

The Cadillac car bore a foreign license, gray, with the numerals 71107. In the excitement young Mandilk failed to note what state the license was issued in.—South Lyon Herald.

"EXTENDED ACCOMMODATION"
"SUSTAINED CO - OPERATION"

AS A DEPOSITOR OF THIS BANK
. . . . you are entitled to a full measure of co-operation in your financial problems and we assure you that you will find it most individual and complete. . . . . .

Plymouth United Savings Bank
PLYMOUTH, MICHIGAN
. . . where service is
"CO-OPERATION RENDERED"

Here's something to think about when you buy trucks

It pays 3 ways to buy CHEVROLETS

World's lowest Prices
Valve-in-head six Economy
Year after year Dependability

DEALER ADVERTISEMENT

CHEVROLET

Chevrolet Trucks sell at the world's *lowest* prices. Their six-cylinder valve-in-head engines use *less* gas and oil. And their strong, sturdy construction assures faithful performance, year in and year out, with a *minimum* of maintenance expense. That is why we say—*It pays 3 ways to buy Chevrolets!* See your Chevrolet dealer and choose the right Chevrolet Truck for your delivery or haulage needs—today!

CHEVROLET MOTOR COMPANY
DETROIT, MICHIGAN

Compare Chevrolet's low delivered prices and easy G.M.A.C. terms. A General Motors Value.

CHEVROLET TRUCKS

ERNEST J. ALLISON, Plymouth, Mich.

Saturday's shopping can use more gasoline

THAN SUNDAY'S LONG TRIP TO THE COUNTRY

Today's starting, shifting and accelerating waste your money—unless your gasoline has these Three Kinds of Power

To the butcher . . . the grocer . . . the bank! You often make 10 stops a day.

Remember, a short run from a "cold" start can use up a "mile" of gasoline. Even on summer days, your engine is relatively "cold" after it's been idle an hour.

For real economy today, you need a gasoline with 3 *different kinds of power* . . . power for quick STARTING . . . hard PULLING . . . and economical RUNNING. Super-Shell is the *first* gasoline with these 3 different kinds of power in perfect BALANCE!

Fill your tank with Super-Shell, the FIRST truly balanced gasoline . . . start saving money with it TODAY!

SUPER-SHELL

James Austin Oil Co., Wayne, Mich.

Church and Sunday School

METHODIST CHURCH

10:00 a.m. Morning worship.
11:30 a.m. Sunday school.

After three Sundays at the Baptist church the summer union church services now come to the Methodist church for the next three Sundays. The congregations of the Baptist, Presbyterian and Methodist churches will unite at the Methodist church at ten o'clock for morning worship. The Baptist choir will sing and Dr. Sutherland of the Baptist church will preach.

Monday morning the young people of the Methodist church are inviting all other young people of the city to join them in a picnic at Wampler's lake in the Irish Hills. The plan is to leave the Methodist church at six o'clock Monday morning and have breakfast and lunch at Wampler's lake. There will be plenty of time for games and swimming and sun burn. Do not wait for a personal invitation as this is impossible. Just come.

CALVARY BAPTIST CHURCH

Richard W. Neale, Pastor

Why not accept the welcome we extend you to share our services and fellowship this Sunday? Our aim is expressed in our slogan: "A friendly. Bible church where Christ is preached."

Our services on Sunday are at 10 a.m. and 7:30 p.m. In the morning our pastor plans to preach from Acts, chapter 10, "The Conversion of Captain Cornelius; or How God Saves Men." The evening sermon is from Luke, chapter seven, "Proof of Christ's Power To Deliver From Sin and Death and Hell." One of the young people will give an introductory talk before the evening message.

Our Sunday School invites you to study with them at 11:15 a.m.

The service for prayer and praise on Wednesdays is held at 7:30 p.m. All meetings are at 455 South Main street. You will feel our welcome. Come to Calvary.

Try A Mail Want Ad

FIRST CHURCH OF CHRIST SCIENTIST

Cor. Main and Dodge Sts.

Sunday morning service, 10:30.

Sunday school at 10:30. Pupils received up to the age of twenty years.

Wednesday evening testimony service, 8:00.

"Truth" will be the subject of the Lesson-Sermon in all Christian Science Churches throughout the world on Sunday, July 28.

Among the Bible citations is this passage (Matthew 7:7, 8): "Ask, and it shall be given you; seek, and ye shall find; knock, and it shall be opened unto you: For every one that asketh reveiveth; and he that seeketh findeth and to him that knocketh it shall be opened."

Correlative passages to be read from the Christian Science textbook, "Science and Health with Key to the Scriptures," by Mary Baker Eddy, include the following (p. 322): "It is easier to desire Truth than to rid one's self of error. Mortals may seek the understanding of Christian Science, but they will not be able to glean from Christian Science the facts of being without striving for them. This strife consists in the endeavor to forsake error of every kind and to possess no other consciousness but good."

ST. PETER'S EV. LUTHERAN CHURCH

Edgar Hoenecke, Pastor.

Holy Communion will be celebrated, Sunday, July 28th, at 10:30 a.m.

Announcements are to be made with the pastor previously.

The Colored Male Quartette from our Negro College at Piney Woods, Mississippi, will render a varied program of Spirituals and Southern Plantation Melodies at the Church on Monday evening at 8:15. A collection will be taken.

The Greater Detroit Congregational Conference will meet at Waterloo Sunday, July 28th, at 3:00 p.m. All men, women and children of the congregation are invited.

The Sunday School and Congregational Picnic will be held on Wednesday, July 31st, at Riverside Park. The games for the children begin at 2 p.m. Potluck supper will be served at 6:30 and a softball game will be played between the married men and single men.

The following men were received into voting membership with the congregation at the meeting on Tuesday evening: August Genrich, Henry Yatzeck, Herbert Zube.

It was decided by the congregation to hold all congregational and directors' meeting on Tuesdays hereafter, instead of Wednesdays.

The treasurer reported a small deficit in the treasury. The meeting authorized the Trustees to procure funds to meet the same.

Oliver Goldsmith was appointed to head the harvest home committee. Mr. Goldsmith will announce the personell of his committee, as well as more definite plans for the Festival at a later date. The festival is to be held on September 15th. We are asking our farmers to have some of the fairest bundles of their crop for the day, and request that all who have any kind of produce to show may kindly preserve some of it for display in this Day of Thanksgiving for the Harvest of 1935.

"He that is of God heareth God's words: Ye therefore hear them not, because ye are not of God." Thus Jesus Christ in His Bible; what do YOU say?

SALEM CONGREGATIONAL CHURCH

Rev. Lucia M. Stroh, Minister

Bake sale this coming Saturday in the Kaiser-Bartlett store in Plymouth, at 10 a.m. All the ladies kindly furnish something and leave at the store or with Mrs. R. W. Kehrl in Salem before 10 a.m. Saturday.

The pastor hopes to be able to fill the pulpit next Sunday. If not then Mrs. L. J. Vici of Birmingham, the pastor's sister will preach. All old friends and members kindly be present, as Mrs. Vici would like to greet old friends.

Prayer meeting every Wednesday evening in the parsonage.

Sunday school session every Sunday at 11:45 a.m.

Rev. C. W. Lewis preached a very inspiring sermon last Sunday. Mrs. Lewis presided at the piano and little Miss Donna May Wooster, Detroit, played the prelude at the service.

ST. PAUL'S EV. LUTHERAN CHURCH

O. J. Peters, Pastor

No services in this church on Sunday, July 28. Congregational conference at St. James Church, one mile north three-quarters of a mile west of village of Waterloo from 3:00-5:00 p.m. All our members are cordially invited to attend.

ST. MICHAEL'S CHURCH
Rosedale Gardens

Masses, Sundays 8:00 and 11 a. m. Holy Days 7:30 and 9:00 a.m. Week days, 8:00 a.m. Confessions before each Mass. Catechism class after first Mass. Benediction after second Mass Baptism by appointment.

NEWBURG M. E. CHURCH
Robert Davies, Pastor

Church service, 10 a. m.
Church school, 11 a. m.
Evening Service, 7:30 p.m.

CATHOLIC CHURCH
Rev. F. C. Lefevre

Union and Dodge streets
Phone Plym. 116

Sundays — Mass at 8:00 and 10:00. Confessions Saturday nights at 7:30, and before each mass.

Week-days—Mass at 7:30. This hour makes it convenient for the children to attend on their way to school. All should begin the day with God.

Societies—The Holy Name Society for all men and young men. Communion the second Sunday of the month. The Ladies' Altar Society receives Holy Communion the third Sunday of each month. All the ladies of the parish are to belong to this society.

Children of Mary—Every child of the parish must belong and must go to communion every fourth Sunday of the month. Instructions in religion conducted each Saturday morning at 9:30 by the Dominican Sisters. All children that have not completed their 8th grade, are obliged to attend these religious instructions.

Mrs. Francis Beals of this city and Miss Alta Reynolds of Croswell left Monday for a week's motor trip to northern Canada. They were accompanied to Albany, New York by the former's mother, Mrs. Josephine Fish, who will visit her mother and other relatives until September.

The Story of the Bible Told in Pictures

Boaz Finds Ruth Gleaning in the Field.—During the time of Israel under the judges, Elimelech, an Ephrathite of Bethlehem-Judah, and his wife, Naomi, and their two sons went in time of famine and lived in the land of Moab. Here Elimelech died, and after about ten years his son, who had married two of the daughters of Moab, Orpah and Ruth, died also. Naomi returned to her native town, and Ruth, who could not be dissuaded, accompanied her, casting in her lot with the people of Judah. The two women arrived in Bethlehem at the beginning of the barley harvest in a state of dire poverty. Elimelech had had an inheritance of land among his brethren, but, unless the next of his kin could be found, Naomi would be compelled to sell it. Elimelech had a prosperous relative in Bethlehem named Boaz, who, like others, was engaged in the harvest. Naomi sent Ruth to glean in his fields. By the advice of Naomi, Ruth claimed kinship with Boaz. Boaz was willing to take up the duties of the next of kin, and married Ruth, by whom he became the father of Obed, the grandfather of King David. This illustration is by Merian, and was engraved in 1625.

SALEM

Mr. and Mrs. Roy Kehrl and little Dorothy of Dearborn were week-end guests of their parents, Mr. and Mrs. R. W. Kehrl.

Mr. and Mrs. Joe Groth, of South Lyon and Mr. and Mrs Will Rittmeir and daughter of Detroit, visited in the Albert Groth home. Sunday.

Mr. and Mrs. C. W. Payne accompanied by Mrs. Edith Burdenau motored Sunday to Deerfield, visiting their brother Ed Payne and family. Mrs. Burdenau remained for a lengthy visit.

Mr. and Mrs. Ivan Speers and sons, of Ypsilanti, were Sunday guests of their parents, Mr. and Mrs. W. A. Kahler and Mrs. Kahler, accompanied them home for a short visit.

Charles Durrow and Ferdinand Siedelberg left early Sunday for LaGrange, Indiana, visiting the latter's sister, Mrs. Anna Charles and family, returning home the same day.

E. E. Gunther of Gunther's Gardens, Saline, and their house guest Miss Banta of Alma College called on Mrs. Stroh Monday forenoon.

Mr. and Mrs. Henry Whittaker with friends are spending a few day this week with relatives in Flint, expecting to return Friday.

Miss Donna May Wooster after spending several pleasant weeks with her grandparents, Mr. and Mrs. Fred Rider here and her aunt, Mrs. Laverne Lewis, of Rushton, returned home with her parents, Mr. and Mrs. Leland Wooster in Detroit, Sunday.

Miss Irma Kehrl spent Thursday to Friday with her brother, Roy Kehrl and family in Dearborn and her niece little Dorothy Lou came home with her.

F. B. Wittich, Detroit, took dinner in the Congregational parsonage Tuesday.

Mr. and Mrs. C. W. Payne and Mr. and Mrs. Wilson Cross of Detroit, left Thursday for West Branch visiting the latter's sister, Mrs. Bernard Towner and family and during their absence Mr. and Mrs. Donald Clement and baby Marlene stayed with Mrs. Burdenan.

James Geraghty, of Northville, was a guest over the week-end of his aunt, Mrs. Kate Stanbro.

Mr. and Mrs. J. A. Clark, Mrs. Albert Lomsberry, Plymouth, and Miss Helen Lomsberry, Chelsea, called at the Congregational parsonage Thursday forenoon.

Meredith Kahler left Wednesday, accompanied by his parents Mr. and Mrs. W. A. Kahler for Ypsilanti taking there a bus for Chicago, Ill., to report for duty at the Great Lakes Naval Station.

The other classes of the Congregational church feted the Light Bearers class, winner in the attendance contest on Friday afternoon with an early supper under the willows of the new part of Cass Benton park. A delectable supper of two courses, ice cream, cake and lemonade was served. The table looked pretty with fancy napkins and favors, a bowl of bright nasturtium in center of the table. The boys and girls enjoyed this fine spread given them. A heavy rain at the close of the supper cut short further activities. It was a delightful church and family gathering.

Sorry to report that we are losing Mr. and Mrs. Mathew Boring from this community, as they expect moving this Saturday to near Imlay City. Mr. Boring will be manager of a large farm there.

Mr. and Mrs. George Nevin, Small son and Miss Mabel Nelson of Glenroad visited the R. W. Kehrl family and at the Congregational parsonage. Monday evening.

Mr. and Mrs. R. W. Kehrl, Miss Kehrl, Lester and Mr. and Mrs. Roy Kehrl and Dorothy of Dearborn were Sunday supper guests in the O. Dudley home.

Mrs. Bertha Kehrl and son, Floyd, Plymouth, visited their relatives the R. W. Kehrl family and called at the Congregational parsonage Monday evening.

WEST PLYMOUTH

Mr. and Mrs. Frank Truesdell of Haggerty Highway, Mr. and Mrs. Floyd Lewis and family of Dearborn, Mr. and Mrs. Carl Lewis and family of Plymouth, Mr. and Mrs. H. C. Root and son Claude on Ann Arbor Trail spent Sunday at the cottage of Mr. and Mrs. Bert Webb at Middle Straits Lake. Mrs. Webb and Mrs. Truesdell and the Mesdames Lewis are cousins.

Mr. and Mrs. Orville Dunson became the proud possessors Sunday, July 14, of a six-pound boy, born at the Highland Park Osteopathic Hospital. Mr. Dunson is a brother of Mrs. Harold Young of Ann Arbor Trail. The Dunson's are frequent visitors in the Young home.

Mr. and Mrs. Walton Richwine and little daughter, of Golden Road have returned from a two week's vacation, one week of which was spent at Upper Straits Lake, and one week with Mrs. Richwine's parents, the Wilson's at Redford.

Don't complain if your wife doesn't understand you — she might divorce you if she did.

Just when you think you can make both ends meet, somebody moves the end.

Do You Know—

That the manufacture of shoes in the United States, dates back to the landing of the Pilgrims, for—so it is said—one of the passengers on the Mayflower was a shoemaker with a supply of hides? Up to the middle of the Nineteenth century all shoes were manufactured by hand.

© McClure Newspaper Syndicate. WNU Service.

Mail Want Ads Costs Little

Business and Professional Directory

DR. C. J. KERSHAW
Veterinarian
Dogs Clipped and Plucked
Wayne Road—½ mile south of Plymouth Road
Hospital and Boarding Kennels
Phone 7147F3

MAUDE M. BENNETT
Agent for
New York Life Insurance Co.
Phone 7100-F22
1700 Ann Arbor Road

C. G. Draper
Jeweler and Optometrist
Glasses Accurately Fitted and Repaired
290 Main St. Phone 274

Wood's Studio
Portrait, Commercial and Industrial Photographs
Copying and Enlarging
Studios:
126 N. Center St. Northville.
1165 W. Ann Arbor Trail Plymouth

Dr. E. B. Cavell
Veterinary Surgeon
BOARDING KENNELS
Phone Northville 39
208 Griswold Road
NORTHVILLE, MICH.

Law Offices
GUY W. MOORE
and
HAL P. WILSON
Corner Beck and Plymouth Roads
Hours: 6 to 8 p. m.
or by appointment
Call Plymouth 316M.

X-Ray Neurocalometer
DR. WM. F. PARSONS
Chiropractor
Hours By Appointment
920 Michigan Theater Bldg.
Randolph 3983
11367 Indian Avenue
Plymouth Road near Inkster Road
Redford 3671

WIRING REPAIRS
Corbett Electric Co.
TEL. 228 799 BLUNK AVE.

FOOD SALE
ALWAYS FINEST QUALITY
Stock Up NOW!
Peaches, Quaker Sliced No. 2 1-2 can 21c
Quaker Midget Sweet Pickels, 16 oz. bot. 23c
Corn, Quaker Whole Grain Golden Bantam 2 cans 35c
Quaker COFFEE vacuum packed, 1 lb can 25c
COFFEE, Maxwell House pound 28c
READ THESE MONEY SAVERS
Red & White Spinach, No. 2½ can 15c
Red & White Catsup, 14 oz. bottle 15c
Red & White Instant Tapioca 10c
Quaker Iodized Salt, 2 packages 15c
Junket Ice Cream Mix 3 for 25c
Red & White Soap Chips, 22 oz. pkg. 17c
Palmolive Soap 4 for 19c
Lifebuoy Soap 3 for 20c
Rinso, Large Package 2 for 39c
Small Package 2 for 17c
RED & WHITE STORES
Where Your Food Dollar Goes Farthest In Buying Fine Foods
R. J. JOLLIFFE 333 N. Main St. Phone 99
WE DELIVER
GAYDE BROS. 181 Liberty St. Phone 53

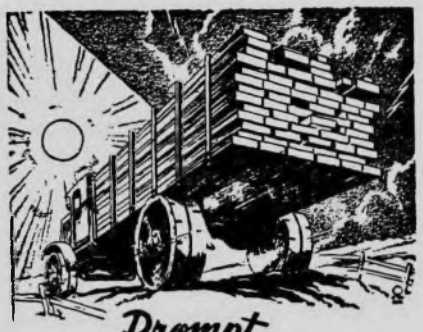

Prompt DELIVERY ~ rain or shine!
TOWLE & ROE

USE THE RANGE —COOK ON IT
—then decide for yourself if you want to keep it!

THERE is an easy way to decide whether or not you like electric cooking—whether or not you can afford it. You must use an electric range for a short time *in your own kitchen*. Then you will know exactly how much it costs and whether you want to keep it.

To enable you to do this, we are making a special trial offer. We will install an electric range in your kitchen *without initial charge*, so that you may give it a thorough trial. During the trial period you simply pay for the service as registered by your meter, plus a monthly charge of $1 for the range. If you decide to keep the range, your monthly payments will be applied toward the purchase price. If you decide that you do not want it, the range will be removed at our expense.

Electric cooking is as inevitable as electric lighting. We know it—we want you to discover why. We want you to see from your electric bills that electric cooking is not expensive. Just tell us to put an electric range in your kitchen—we do the rest.

Applications for ranges on trial installations will be taken care of in the order they are received. Call any Detroit Edison office.

Enjoy These Advantages of Electric Cooking!

- CLEAN. Electric heat is as clean as sunlight. There is no smoke or soot to soil kitchen walls and curtains. Cooking utensils remain bright and shiny after long use.
- HEALTHFUL. Electric cooking *seals-in* nourishing juices and natural elements in meats and vegetables. Important food values are retained.
- WATERLESS COOKING. With your electric range you use no water for roasts and only half-a-cup for vegetables.
- MODERN. In attractive and striking designs, these electric ranges do much to brighten and add a feeling of newness to your entire kitchen.
- FULL FLAVORED. Electric cooking has a deliciously different flavor—a *natural* flavor in foods. Meats and vegetables cook to melting tenderness in their own juices.
- INEXPENSIVE. Electric cooking costs less than a cent a meal per person.
- SAFE. An electric range supplies only pure heat from a glowing wire—there is no flame, no matches, no fumes.

LESS THAN 1¢ A MEAL A PERSON

THE DETROIT EDISON COMPANY

Apple Pies
26c each
Sanitary Bakery
Phone 382
926 Penniman Avenue

The Weekly SPECIAL

BEACH Shirts 49c

Wild & Company

SPORTWEAR
GOLF EQUIPMENT

Crosby Square Shoes

Norton's

Good music every Wednesday, Friday, Saturday and Sunday.

Special Fish-Fry every Friday night.

NORTON'S Northville

Classified Ads

For Sale

FOR SALE—Pair of yearling colts. Inquire at J. Schultz, 35385 Five Mile Road, opposite Idyl Wyld Golf Course. 1tp

FOR SALE—150 bushel of ear corn. Seven miles west of Plymouth on Joy Road. F. Schultz, Box 60, RFD 1. 1tp

FOR SALE—Ice box in good condition. Very reasonable. 737 Fairground avenue. 1tpd

FOR SALE—200 Cotton egg mash bags. Good for grain bags. Jas. Kincade, 1200 Plymouth road, near Whitbeck road. 1tpd

FOR SALE OR LEASE — Bud's Inn, a class B restaurant, ideally located, directly opposite Cass Benton park, near Seven mile road. Fully equipped. Reasonable terms. Owner selling because of illness. Address Walton Newton, 719 Northville road, Northville, Michigan. 1tp

FOR SALE—Lathram large red raspberries. R. F. Widmaier, 2136 W. Ann Arbor Trail. 1tp

FOR SALE—Light work horse or trade for jersey cow. Also holstein cow for sale. 1tc

FOR SALE—Mount Morenci and Oxhart cherries, also currents. Harry Ayers, East Ann Arbor Trail, phone 492 W. 34tf

FOR SALE—Raspberries, black, red and purple. Now picking wax and green beans. Cherries and vegetables. Order your canning berries now at Delors, 128 Schoolcraft Road near Phoenix Park. 34 t2pd

FOR SALE—A lot adjoining 267 Amelia St., also have a nine room house to sell at a reasonable price. Write to Mrs. Wilkinson, 13615 Hamilton Blvd., Detroit, or telephone Townsend 65800. 2tpd

FOR SALE — Cherries, plums, small fruits in season. Harry Ayers, East Ann Arbor Trail. Phone 492W. tfc

FOR SALE—Minnows. John H. Gray, 1st house west of Wayne road on Joy road. 32t4p

FOR SALE—Cut flowers. Flower baskets and sprays made up. Flower Acres Nursery, Beck Road, phone 7139-F3. 33tf

FOR SALE—A dandy lake front cottage, partly furnished in a fine grove. Screened porch, running water, inside toilet, cement basement, garden spot and ice. Shower bath and hot water. Going at $1500. B. E. Giles. 3tp

FOR SALE—Good timothy hay, baled. Corner of Novi and Five Mile Road. W. C. Webber. Phone 7132F11. tfc

For Rent

FOR RENT — Modern 6 room house on Starkweather avenue. Rent $25 per month. Inquire 1035 Holbrook Avenue. 1tp

FOR RENT — Furnished three rooms and private bath apartment. $5.50 a week. Hamill apartments. 555 Starkweather.

FOR RENT—Double garage. 232 Main St. First house south of Hospital.

Wanted

WANTED—Some old furniture to refinish, also old doors to be regrained any color. L. Holloway, 216 N. Harvey St. 1tp

WANTED—Middle aged woman to take care of baby while parents work. Some house work. Stay nights. Steady employment. Apply 924 Church St. 1tp

WANTED — Experienced house keeper for small family. No children. Call Mrs. Murphy, phone Plymouth 650. 1tc

WANTED—Odd jobs of any kind. Call 484-M or at 576 N. Harvey, Clifton Howe. 1tpd

WANTED—A home for two kittens about four weeks old. Call 365R or residence at 550 S. Main street. 1tp

FOUND—Pair of glasses in the Line's Five and Ten Cent store about two weeks ago. Identify them at Plymouth Mail office.

LOST—Black and White Pointer. Reward. Call Phone 120.

LOST—Wooden bookcase, 4 feet by 2 feet while moving, somewhere on Blunk avenue or Main street. Call Plymouth Mail. 1tpd

WANTED—Furnished apartment for young couple. Phone 161-W. 33t3pd

WANTED—Listings of houses and lots in Plymouth. For sale or rent. Have customers waiting. E. E. Curtis, 397 North Main, corner Starkweather. 34tfc

WANTED—Poultry of all kinds. Top prices for first quality. Snyder Farms, Ford Road 1½ miles west of Wayne Road. 34t3c

LOST—Small suitcase containing baby's coat, June 27, on Merriman Road between Plymouth and Joy Roads. Finder please notify Harold Douglas, Plymouth, Mich., Route 3. 2tpd

Garden Court

At 963 W. Ann Arbor Trail, Plymouth, serves steak and chicken dinners every evening and on Sunday. Price 60c and 75c. Also noonday lunches. 35c. Phone 121W. 34t4pd

Hauling, trucking, large and small jobs given prompt care. Rates very reasonable. Apply 1069 W. Ann Arbor street. 1tpd

NOTICE

to the following named owners of repaired and uncalled for articles. Watches left by Brown, Beaune, Kisbeth, McFarland, Smith, Remus, Warner, Waterman, Wier. Clocks by Emery, Hatcher, Johnson, Moore. Jewelry by Brown, Whaley, Johnson. — These articles have been left for from 1 to 3 years and if not reported on before August 1, 1935 will be sold for charges on the same. C. G. Draper, Jeweler and Optometrist.

CARD OF THANKS

We wish to thank all our friends and neighbors who were so kind to us during our recent bereavement. Especially are we grateful to the minister for his comforting words and to Mr. Schrader for the many courtesies shown us.

Chas. V. Duryee and family.

CARD OF THANKS

To all my friends and neighbors I wish to express my sincere gratitude for the sympathy, kindness, and beautiful flowers given at the death of my beloved husband, Berg D. Moore. Especially do I want to thank, Rev. Walter Nichol, Schrader Bros., members of the Chamber of Commerce and the Service Clubs, also Dr. Brisbois.

Dorothy C. Moore.

Carpenter repair work. Cement block laying. Painting. Fred W. Rogers, 246 W. Ann Arbor Trail.

For Saturday, July 27, choice of any hat in stock, $1.00. Remember this is for Saturday only. White felts included. Mrs. C. O. Dickerson, 842 Penniman

QUALITY BABY CHICKS

Eighteen years with most profitable breeds. Large healthy chicks eight and nine cents. Custom hatching, $2.50 hundred eggs. Oakland Hills Poultry Farm, Orchard Lake Road, Farmington. Two miles from Grand River, phone 34TF2. 15tfc

MEMORIALS

Everything in stone manufactured and guaranteed by Joseph L. Arnet and son, Ann Arbor. One of the most complete lines in Michigan. Established in 1904. Represented by Ben R. Gilbert, 959 Penniman Ave., Plymouth. 24tf

DECORATE NOW

While prices are low. For either painting or paper hanging, see your home decorator. F. R. Spurr, 475 Jener Place, phone 443W. 12tfc

CASH

We will pay cash for past due notes and accounts receivable. Minimum $50.00. National Fidelity Co., Ypsilanti, Mich. 29tf

BROOKS & COLQUITT, Attorneys, Plymouth, Michigan.

NOTICE OF CHANCERY SALE
No. 235289

CHANCERY SALE IN PURSUANCE and by virtue of a decree of the Circuit Court of the County of Wayne, State of Michigan, in Chancery, made and entered on the 4th day of May A.D. 1935 and Order amending Decree made and entered July 11, 1935, in a certain cause therein pending, wherein AGNES E. WILSON, Survivor of JOHN D. WILSON, Deceased, Plaintiff, and WILLIAM H. CATTERMOLE and HATTIE C. CATTERMOLE, are Defendants.

Notice is hereby given that I shall sell at public auction to the highest bidder at the Southerly or Congress Street entrance to the Wayne County Building, in the City of Detroit, County of Wayne, State of Michigan (that being the building in which the Circuit Court for the County of Wayne is held) on Tuesday the Third day of September A. D. 1935, at Twelve o'clock noon, Eastern Standard Time, on the said day, the following described property, viz:-

All that certain piece or parcel of land situated and being in the VILLAGE of NORTHVILLE, County of Wayne and State of Michigan, described as follows, to-wit: All that part of lot 2 of Block 10 described as commencing at a point in the west line of said lot, 32 feet north of the southwest corner thereof, said point being the northwest corner of a lot owned by Chas. J. Ball and Rosina Ball, thence running easterly parallel with the south line of said lot 100 feet; thence north on the east line of said lot 38 feet and 8 inches; thence west on a line parallel with the south line of said lot, 100 feet to the west line thereof; thence south on the west line to place of beginning.

Dated, Detroit, July 15th, 1935.

HENRY G. NICOL,
Circuit Court Commissioner,
Wayne County, Michigan.
BROOKS & COLQUITT,
Attorneys for Plaintiff,
Plymouth, Michigan.
July 19, 26; Aug. 2, 9, 16, 23, 30

ROBERT S. MARX AND
E. KATHERINE KILPATRICK,
Attorneys for Assignee of Mortgagee,
44 Michigan Avenue, Detroit, Michigan.

MORTGAGE SALE

Default has been made in the terms and conditions of a certain mortgage made by ERMINIE MOORE, of Detroit, Wayne County, Michigan, Mortgagor, to THE PEOPLES STATE BANK, of Detroit, Michigan, a corporation organized under the laws of the State of Michigan, Mortgagee, its successors and assigns, bearing date the seventh day of February, 1914, and recorded in the office of the Register of Deeds for the County of Wayne, State of Michigan, on February 9th, 1914, in Liber 694 of Mortgages, on Page 182, which mortgage contains a power of sale, which said mortgage was thereafter on to-wit the fifteenth day of February, 1928, assigned by the said The Peoples State Bank to Peoples Wayne County Bank, a Michigan corporation of Detroit, Michigan, by assignment dated February 15th, 1928, and recorded February 16th, 1928, in the office of the Register of Deeds for said County of Wayne in Liber 178 of Assignments, on Page 517, which said mortgage was thereafter on to-wit the thirty-first day of December, 1931, assigned by the said Peoples Wayne County Bank to First Wayne National Bank of Detroit, a corporation organized under the laws of the United States of America, of Detroit, Michigan, by assignment dated December 31st, 1931, and recorded January 9th, 1932, in the office of the Register of Deeds for said County of Wayne, in Liber 244 of Assignments, on Page 160. On to-wit the eighth day of October, 1932, the aforementioned assignee of mortgagee changed its name to FIRST NATIONAL BANK-DETROIT, a corporation organized under the laws of the United States of America, of Detroit, Michigan. There is claimed to be due and unpaid on said mortgage at the date of this notice, for principal, interest, insurance, and certification of abstract the sum of FIVE HUNDRED THIRTY-SEVEN and 54/100 ($537.54) Dollars. No suit or proceeding at law or in equity has been had or instituted to recover the debt secured by said mortgage or any part thereof.

NOW, THEREFORE, By virtue of the power of sale in said mortgage contained, and pursuant to the statute of the State of Michigan in such case made and provided, notice is hereby given that on TUESDAY the FIFTEENTH day of OCTOBER, 1935, at eleven o'clock in the forenoon, Eastern Standard time, said mortgage will be foreclosed by a sale at public auction to the highest bidder, at the southerly or Congress Street entrance to the County Building in the City of Detroit, Wayne County, Michigan, (that being the place where the Circuit Court for the County of Wayne is held) of the premises described in said mortgage or so much thereof as may be necessary to pay the amount due, as aforesaid, on said mortgage, and any sum or sums which may be paid by the undersigned at or before said sale for taxes and/or insurance on said premises, and all other sums paid by the undersigned pursuant to law and to the terms of said mortgage, with interest thereon at seven per cent (7%) per annum, and all legal costs, charges and expenses thereon, including the attorney fees allowed by law, which said premises are described as follows, to-wit:

The parcel of land situated in the City of Detroit, County of Wayne, State of Michigan, described as: Lot Two hundred sixty-nine (269) "Pointview", Joseph S. Vinger and Edgar J. Hitchings' Subdivision of that part of Lot One (1) of the subdivision of the east half of Private Claim 321 between Jefferson Avenue and Lafferty road, according to a plat recorded in Liber 17 of plats at page 87 in Wayne County records, together with the hereditaments and appurtenances thereof.

Dated at Detroit, Michigan, July 19, 1935.

FIRST NATIONAL BANK-DETROIT,
Assignee of Mortgagee.
ROBERT S. MARX AND
E. KATHERINE KILPATRICK,
Attorneys for Assignee of Mortgagee,
44 Michigan Avenue, Detroit, Michigan.
July 19, 26; Aug. 2, 9, 16, 23, 30; Sept. 6, 13, 20, 27; Oct. 4.

ROBERT S. MARX AND
E. KATHERINE KILPATRICK,
Attorneys for Assignee of Mortgagee,
44 Michigan Avenue, Detroit, Michigan.

MORTGAGE SALE

Default has been made in the terms and conditions of a certain mortgage made by JOHN MARTIN and ELIZABETH MARTIN, his wife, of Detroit, Wayne County, Michigan, Mortgagors, to THE PEOPLES STATE BANK, of Detroit, Michigan, a corporation organized under the laws of the State of Michigan, Mortgagee, its successors and assigns, bearing date the thirtieth day of September, 1927, and recorded in the office of the Register of Deeds for the County of Wayne, State of Michigan, on October 1st, 1927, in Liber 2021 of Mortgages, on Page 627, which mortgage contains a power of sale, which said mortgage was thereafter on to-wit the fifteenth day of February, 1928, assigned by the said The Peoples State Bank to Peoples Wayne Couny Bank, a Michigan corporation of Detroit, Michigan, by assignment dated February 15th, 1928, and recorded February 16th, 1928, in the office of the Register of Deeds for said County of Wayne in Liber 178 of Assignments, on Page 517, which said mortgage was thereafter on to-wit the thirty-first day of December, 1931, assigned by the said Peoples Wayne County Bank to First Wayne National Bank of Detroit, a corporation organized under the laws of the United States of America, of Detroit, Michigan, by assignment dated December 31st, 1931, and recorded January 9th, 1932, in the office of the Register of Deeds for said County of Wayne, in Liber 244 of Assignments, on Page 160. On to-wit the eighth day of October, 1932, the aforementioned assignee of mortgagee changed its name to FIRST NATIONAL BANK-DETROIT, a corporation organized under the laws of the United States of America, of Detroit, Michigan. There is claimed to be due and unpaid on said mortgage at the date of this notice, for principal, interest, taxes, and certification of abstract, the sum of TWO THOUSAND FIVE HUNDRED SEVENTY-FOUR and 51/100 ($2,574.51) Dollars. No suit or proceeding at law or in equity has been had or instituted to recover the debt secured by said mortgage or any part thereof.

NOW, THEREFORE, By virtue of the power of sale in said mortgage contained, and pursuant to the statute of the State of Michigan in such case made and provided, notice is hereby given that on TUESDAY the FIFTEENTH day of OCTOBER, 1935, at eleven o'clock in the forenoon, Eastern Standard time, said mortgage will be foreclosed by a sale at public auction to the highest bidder, at the southerly or Congress Street entrance to the County Building in the City of Detroit, Wayne County, Michigan, (that being the place where the Circuit Court for the County of Wayne is held) of the premises described in said mortgage or so much thereof as may be necessary to pay the amount due, as aforesaid, on said mortgage, and any sum or sums which may be paid by the undersigned at or before said sale for taxes and/or insurance on said premises, and all other sums paid by the undersigned pursuant to law and to the terms of said mortgage, with interest thereon at seven per cent (7%) per annum, and all legal costs, charges and expenses thereon, including the attorney fees allowed by law, which said premises are described as follows, to-wit:

The parcel of land situated in the City of Detroit, County of Wayne, State of Michigan, described as: Lot numbered Seven Hundred Forty-three (743) of Smart Farm Subdivision of part of Fractional Section Nine (9), Town Two (2) South Range Eleven (11) East, and Part of Private Claims Forty-one (41) and Thirty-six (36), Springwells Township, according to a plat recorded in Liber Thirty-four (34) of Plats on Page Thirty-two (32) and Thirty-three (33) in Wayne County Records, together with the hereditaments and appurtenances thereof.

Dated at Detroit, Michigan, July 19, 1935.

FIRST NATIONAL BANK-DETROIT,
Assignee of Mortgagee.
ROBERT S. MARX AND
E. KATHERINE KILPATRICK,
Attorneys for Assignee of Mortgagee,
44 Michigan Avenue, Detroit, Michigan.
July 19, 26; Aug. 2, 9, 16, 23, 30; Sept. 6, 13, 20, 27; Oct. 4.

Discuss your community—not cuss it. For out of intelligent discussion comes progress and prosperity.

The Illinois woman who caused her son-in-law to be slain probably had in mind a new variant of the motherin-law joke.

Mail Want Ads Costs Little

The Kitchen Table
By ANNE CAMPBELL

SHE sits with heavy heart, and watchful eyes—
An angel banished from her Paradise.
The sale proceeds . . . Her treasures one by one,
Are purchased for a song by kindly neighbors.
She sees the couch go, where her oldest son
Lay till released from earth's purposeful labors.
There is a chair, a chest of drawers. . . . Unable
To buy, she longs most for the kitchen table.
For it was at the kitchen table she
Was blessed most by her home's tranquility;
Here she has bent, and rolled the flaky crust
For pies, and stirred up cakes and cookies . . . Here
Many a hasty luncheon has been thrust
Down eager throats . . . Speech, intimate and dear,
Took place around this table made of pine,
So homely was its use—but half divine!
For finer treasure cannot stir her thought
As this does . . . All the furniture she bought
Long, long ago is carried from the door.
She does not grive for it. . . . Her dreams remain

AUCTION SALE

Regular Monthly Furniture Sale At 857 Penniman Ave., Plymouth Michigan

July 30th
at 12:30

The usual fine stock of clean used furniture. . . . Everything for the home or cottage. Goods brought on consignment not received after 9 o'clock on day of sale.

TERMS CASH

HARRY C. ROBINSON
Auctioneer

Special Prices --on-- Tomato Baskets

12 quart Climax, with covers and handles Per thousand $70

Without Covers, per thousand $50

Eckles Coal & Supply Company

Telephone 263 PLYMOUTH PURITY MARKET Proprietor D. Galin
Corner Main and Ann Arbor Streets Plymouth, Michigan
Home Dressed Home Smoked **Grade One Meats** Fresh Made Sausage Old Fashioned Meats

Week-End Specials

ROUND STEAK 25c lb. — Native Steer Beef
ROCK Broilers 29c lb. — Fresh Home Dressed
FRESH CHOPPED BEEF, 2 lbs. 29c
VEAL or LAMB CHOPS 27c lb.
Pot Roast 18 AND 20c lb. — Tender, Native Steer Beef
BEEF or LAMB Brisket, 2 lbs. 25c
PORK Roast 21c lb. — Picnic Cut 4 to 6 lbs.
VEAL Breast 15c lb. — Home Dressed Calves

You have tried the rest, now Eat the Best. Our Home Made Luncheon Meats and Home Hickory Smoked Pork.

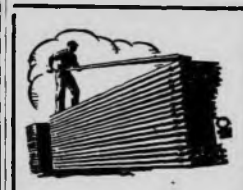

Thousands of Feet of the best

LUMBER

Ready and Waiting for some wise buyer.

IS IT YOU?

A phone call to No. 265 or 266 will bring it on the job today.

Plymouth Elevator Corp.

Awnings

Beautify

Ypsilanti Phone 91-W

Ann Arbor 2-2931

FOX TENT and AWNING CO.

603 W. Michigan Avenue, YPSILANTI

Community Auction

IT IS EVERYBODY'S SALE
There will be a Community Auction, corner of Plymouth and Wayne Roads.

Wed., JULY 31st.

Bring anything you have to sell by 10 a. m. Good buyers for everything. I have for this sale good farm work horses, good Cows, pigs, poultry, grain, hay, etc. Refreshments sold on the grounds.

TERMS CASH
BURT KAHRL & SON
HARRY C. ROBINSON, Auctioneer

HERE'S THE Evidence

Goodyear's high reputation for quality doesn't mean Goodyear Tires cost more money—it means you get more value at competitive prices!

Detective Faurot's famous investigation proved Goodyear's sensational "G-3" All-Weather delivers lowest-cost-per-mile service. And we can back that up with actual footprint records of "G-3's" driven right here in town: evidence of better than

43% LONGER NON-SKID MILEAGE AT NO EXTRA COST—ON THE SAME ROADS YOU DRIVE

GOODYEAR

Prices THAT PROVE EXTRA Economy

WITH A LIBERAL TRADE-IN ALLOWANCE
$5.25 30x3½ CL.
4.40-21 $6.05
4.50-21 $6.65
4.75-19 $7.05

— for a genuine GOODYEAR-built Pathfinder made of fresh new rubber. All latest Goodyear features: long-wearing center tread — patented Supertwist Cord body — maximum blowout-protection *in every ply.*

Drive away on a guaranteed GOODYEAR Speedway. A value that only the world's largest tire maker could build and sell at this low price. Goodyear quality construction—new rubber—road-gripping tread—Supertwist body—handsome looks.

WITH A LIBERAL TRADE-IN ALLOWANCE
$4.70 30x3½ CL.
4.40-21 $5.20
4.50-21 $5.70
4.75-19 $6.05

CASH PRICES—OTHER SIZES IN PROPORTION

DON'T BE FOOLED by trick discounts from padded price lists. BUY NO TIRES until you see how MUCH MORE QUALITY Goodyear gives you FOR THE SAME MONEY — OR LESS!

YOU BET THEY'RE **Guaranteed** against both road hazards and defects — in writing!

Prices subject to change without notice. State sales tax additional

James Austin Oil Co.
Cor. Plymouth and Mill St. Phone 9148
Plymouth

FOOTPRINTS THAT PROVE EXTRA MILEAGE

—These tread footprints made by "G-3" tires—after the long mileages shown—prove there's still lots of non-skid left in these treads for thousands more miles of safety.

21,000 miles
R. Ruck
U. S. Mail, Special Delivery
Colorado Springs, Colo.

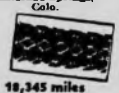

18,345 miles
William Waite
Foreman
Beverly, Mass.

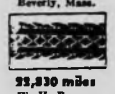

22,830 miles
W. H. Brown
Chief of Police
Kingston, Mass.

20,471 miles
Henry Clarke
Taxi Driver
Detroit, Mich.

EASY TERMS
AS LOW AS 51c A Week

ONE OF THE OLDEST LEGAL PUBLICATION NEWSPAPERS IN WAYNE COUNTY

THE PLYMOUTH MAIL

Phone Plymouth No. 6 **Legal Publication** **Section Two** Friday, July 26th, 1935

NO LEGAL PUBLICATION IN WAYNE COUNTY PROVIDES MORE SATISFACTORY SERVICE TO ATTORNEYS

SECOND INSERTION

ROBERT S. MARX AND
E. KATHERINE KILPATRICK,
Attorneys for Assignee of Mortgagee.
44 Michigan Avenue, Detroit, Michigan.

MORTGAGE SALE

Default has been made in the terms and conditions of a certain mortgage made by PETER MALISZEWSKI and ZOFIA MALISZEWSKI, his wife, of Detroit, Michigan, Mortgagors, to PENINSULAR STATE BANK, of Detroit, Michigan, a corporation organized under the laws of the State of Michigan, Mortgagee, its successors and assigns, bearing date the third day of October, 1925, and recorded in the office of the Register of Deeds for the County of Wayne, State of Michigan, on October 7th, 1925, in Liber 1598 of Mortgages, on Page 94, which mortgage contains a power of sale, which said mortgage was thereafter on to-wit the thirtieth day of April, 1930, assigned by the said Peninsular State Bank to Peoples Wayne County Bank, a Michigan corporation of Detroit, Michigan, by assignment dated April 30th, 1930, and recorded May 1st, 1930, in the office of the Register of Deeds for said County of Wayne in Liber 222 of Assignments, on Page 615, which said mortgage was thereafter on to-wit the thirty-first day of December, 1931, assigned by the said Peoples Wayne County Bank to First Wayne National Bank of Detroit, a corporation organized under the laws of the United States of America, of Detroit, Michigan, by assignment dated December 31st, 1931, and recorded January 9th, 1932, in the office of the Register of Deeds for said County of Wayne in Liber 244 of Assignments, on Page 160. On to-wit the eighth day of October, 1932, the aforementioned assignee of mortgagee changed its name to FIRST NATIONAL BANK-DETROIT, a corporation organized under the laws of the United States of America, of Detroit, Michigan. There is claimed to be due and unpaid on said mortgage at the date of this notice, for principal, interest, taxes, and certification of abstract, the sum of FIVE THOUSAND FIVE HUNDRED TWENTY-EIGHT and 50/100 ($5,528.50) Dollars. No suit or proceeding at law or in equity has been had or instituted to recover the debt secured by said mortgage or any part thereof.

NOW, THEREFORE, By virtue of the power of sale in said mortgage contained, and pursuant to the statute of the State of Michigan in such case made and provided, notice is hereby given that on MONDAY the FOURTEENTH day of OCTOBER, 1935, at eleven o'clock in the forenoon, Eastern Standard time, said mortgage will be foreclosed by a sale at public auction to the highest bidder, at the southerly or Congress Street entrance to the County Building in the City of Detroit, Wayne County, Michigan, (that being the place where the Circuit Court for the County of Wayne is held) of the premises described in said mortgage or so much thereof as may be necessary to pay the amount due, as aforesaid, on said mortgage, and any sum or sums which may be paid by the undersigned at or before said sale for taxes and/or insurance on said premises, and all other sums paid by the undersigned pursuant to law and to the terms of said mortgage, with interest thereon at seven per cent (7%) per annum, and all legal costs, charges and expenses thereon, including the attorney fees allowed by law, which said premises are described as follows:

The parcel of land situated in the City of Detroit, County of Wayne, State of Michigan, described as: Lot thirteen (13) of Noah's subdivision of Out Lot twenty-two (22) of the subdivision of the Chene Farm, north of Gratiot Avenue, a plat of which is recorded in the office of the Register of Deeds for Wayne County in liber fourteen (14) of plats at page twenty (20); together with the hereditaments and appurtenances thereof.

Dated at Detroit, Michigan, July 18, 1935.
FIRST NATIONAL BANK-DETROIT,
Assignee of Mortgagee.
ROBERT S. MARX AND
E. KATHERINE KILPATRICK,
Attorneys for Assignee of Mortgagee.
44 Michigan Avenue, Detroit, Michigan.
July 19, 26; Aug. 2, 9, 16, 23, 30; Sept. 6, 13, 20, 27; Oct. 4.

ROBERT S. MARX AND
E. KATHERINE KILPATRICK,
Attorneys for Assignee of Mortgagee.
44 Michigan Avenue, Detroit, Michigan.

MORTGAGE SALE

Default has been made in the terms and conditions of a certain mortgage made by ISIDOR SELIGMAN and AGNES SELIGMAN, his wife, of Detroit, Michigan, Mortgagors, to THE DIME SAVINGS BANK, of Detroit, Michigan, a corporation organized under the laws of the State of Michigan, Mortgagee, its successors and assigns, bearing date the twenty-first day of August, 1926, and recorded in the office of the Register of Deeds for the County of Wayne, State of Michigan, on August 23rd, 1926, in Liber 1791 of Mortgages, on Page 217, which mortgage contains a power of sale. On to-wit the 21st day of May, 1929, the aforementioned mortgagee changed its name to Bank of Michigan, a Michigan corporation, of Detroit, Michigan, and thereafter on to-wit the thirtieth day of April, 1930, said mortgage was assigned by the said Bank of Michigan to Peoples Wayne County Bank a Michigan corporation, of Detroit, Michigan, by assignment dated April 30th, 1930, and recorded May 1st, 1930, in the office of the Register of Deeds for the County of Wayne in Liber 222 of Assignments, on Page 613, which said mortgage was thereafter on to-wit the thirty-first day of December, 1931, assigned by the said Peoples Wayne County Bank to First Wayne National Bank of Detroit, a corporation organized under the laws of the United States of America, of Detroit, Michigan, by assignment dated December 31st, 1931, and recorded January 9th, 1932, in the office of the Register of Deeds for said County of Wayne in Liber 244 of Assignments, on Page 160. On to-wit the eighth day of October, 1932, the aforementioned assignee of mortgagee changed its name to FIRST NATIONAL BANK-DETROIT, a corporation organized under the laws of the United States of America, of Detroit, Michigan. There is claimed to be due and unpaid on said mortgage at the date of this notice, for principal, interest, insurance, taxes, and certification of abstract, the sum of TWO THOUSAND SEVEN HUNDRED THIRTEEN and 31/100 ($2,713.31) Dollars. No suit or proceeding at law or in equity has been had or instituted to recover the debt secured by said mortgage or any part thereof.

NOW, THEREFORE, By virtue of the power of sale in said mortgage contained, and pursuant to the statute of the State of Michigan in such case made and provided, notice is hereby given that on MONDAY the FOURTEENTH day of OCTOBER, 1935, at eleven o'clock in the forenoon, Eastern Standard time, said mortgage will be foreclosed by a sale at public auction to the highest bidder, at the southerly or Congress Street entrance to the County Building in the City of Detroit, Wayne County, Michigan, (that being the place where the Circuit Court for the County of Wayne is held) of the premises described in said mortgage or so much thereof as may be necessary to pay the amount due, as aforesaid, on said mortgage, and any sum or sums which may be paid by the undersigned at or before said sale for taxes and/or insurance on said premises, and all other sums paid by the undersigned pursuant to law and to the terms of said mortgage, with interest thereon at seven per cent (7%) per annum, and all legal costs, charges and expenses thereon, including the attorney fees allowed by law, which said premises are described as follows:

The parcel of land situated in the City of Detroit, County of Wayne, State of Michigan, described as: Lot Thirty-eight (38) of Crowton Subdivision, being the Northerly seven and nineteen hundredths acres of Lots Five (5) and Six (6) Phelp's Subdivision of West one-half of Quarter Section Forty-three (43), Ten Thousand Acre Tract, according to the plat thereof recorded in the office of the Register of Deeds for Wayne County in Liber 20 of Plats on Page 83. Said lot being situated on the North side of King Avenue, between Oakland and Cameron Avenues, together with the hereditaments and appurtenances thereof.

Dated at Detroit, Michigan, July 18, 1935.
FIRST NATIONAL BANK-DETROIT,
Assignee of Mortgagee.
ROBERT S. MARX AND
E. KATHERINE KILPATRICK,
Attorneys for Assignee of Mortgagee,
44 Michigan Avenue, Detroit, Michigan.
July 19, 26; Aug. 2, 9, 16, 23, 30; Sept. 6, 13, 20, 27; Oct. 4.

ROBERT S. MARX AND
E. KATHERINE KILPATRICK,
Attorneys for Assignee of Mortgagee,
44 Michigan Avenue, Detroit, Michigan.

MORTGAGE SALE

Default has been made in the terms and conditions of a certain mortgage made by PETER MALISZEWSKI and SOPHIA (sometimes spelled ZOFIA MALISZEWSKI), his wife, of Detroit, Michigan, Mortgagors, to PENINSULAR STATE BANK, of Detroit, Michigan, a corporation organized under the laws of the State of Michigan, Mortgagee, its successors and assigns, bearing date the twenty-eighth day of October, 1924, and recorded in the office of the Register of Deeds for the County of Wayne, State of Michigan, on October 30th, 1924, in Liber 1408 of Mortgages, on Page 46, which mortgage contains a power of sale, which said mortgage was thereafter on to-wit the thirtieth day of April, 1930, assigned by the said Peninsular State Bank to Peoples Wayne County Bank, a Michigan corporation of Detroit, Michigan, by assignment dated April 30th, 1930, and recorded May 1st, 1930, in the office of the Register of Deeds for said County of Wayne in Liber 222 of Assignments, on Page 615, which said mortgage was thereafter on to-wit the thirty-first day of December, 1931, assigned by the said Peoples Wayne County Bank to First Wayne National Bank of Detroit, a corporation organized under the laws of the United States of America, of Detroit, Michigan, by assignment dated December 31st, 1931, and recorded January 9th, 1932, in the office of the Register of Deeds for said County of Wayne in Liber 244 of Assignments, on Page 160. On to-wit the eighth day of October, 1932, the aforementioned assignee of mortgagee changed its name to FIRST NATIONAL BANK-DETROIT, a corporation organized under the laws of the United States of America, of Detroit, Michigan. There is claimed to be due and unpaid on said mortgage at the date of this notice, for principal, interest, taxes, and certification of abstract, the sum of FOUR THOUSAND SIX HUNDRED and 56/100 ($4,600.56) Dollars. No suit or proceeding at law or in equity has been had or instituted to recover the debt secured by said mortgage or any part thereof.

NOW, THEREFORE, By virtue of the power of sale in said mortgage contained, and pursuant to the statute of the State of Michigan in such case made and provided, notice is hereby given that on MONDAY the FOURTEENTH day of OCTOBER, 1935, at eleven o'clock in the forenoon, Eastern Standard time, said mortgage will be foreclosed by a sale at public auction to the highest bidder, at the southerly or Congress Street entrance to the County Building in the City of Detroit, Wayne County, Michigan, (that being the place where the Circuit Court for the County of Wayne is held) of the premises described in said mortgage or so much thereof as may be necessary to pay the amount due, as aforesaid, on said mortgage, and any sum or sums which may be paid by the undersigned at or before said sale for taxes and/or insurance on said premises, and all other sums paid by the undersigned pursuant to law and to the terms of said mortgage, with interest thereon at seven per cent (7%) per annum, and all legal costs, charges and expenses thereon, including the attorney fees allowed by law, which said premises are described as follows:

The parcel of land situated in the City of Detroit, County of Wayne, State of Michigan, described as: Lot Eight (8) Noah's Subdivision of Out Lot Twenty-two (22) of the subdivision of the Chene Farm north of Gratiot Avenue, a plat of which is recorded in the office of the Register of Deeds for Wayne County, in Liber Fourteen (14) of Plats, page Twenty (20), together with the hereditaments and appurtenances thereof.

Dated at Detroit, Michigan, July 18, 1935.
FIRST NATIONAL BANK-DETROIT,
Assignee of Mortgagee.
ROBERT S. MARX AND
E. KATHERINE KILPATRICK,
Attorneys for Assignee of Mortgagee.
44 Michigan Avenue, Detroit, Michigan.
July 19, 26; Aug. 2, 9, 16, 23, 30; Sept. 6, 13, 20, 27; Oct. 4.

ROBERT S. MARX AND
OSWALD C. GRATTAN,
Attorneys for Assignee of Mortgagee,
44 Michigan Avenue, Detroit, Michigan.

MORTGAGE SALE

Default has been made in the terms and conditions of a certain mortgage made by MARTIN J. KOWALAK and MARTHA M. KOWALAK, his wife, of Detroit, Michigan, Mortgagors to THE AMERICAN STATE BANK OF DETROIT, of Detroit, Michigan, a corporation organised under the laws of the State of Michigan, Mortgagee, its successors and assigns, bearing date the twelfth day of January, 1925, and recorded in the office of the Register of Deeds for the County of Wayne, State of Michigan, on January 15th, 1925, in Liber 1420 of Mortgages, on Page 260, which mortgage contains a power of sale, which said mortgage was thereafter on to-wit the twenty-third day of March, 1931, assigned by the said The American State Bank of Detroit to Peoples Wayne County Bank, a Michigan corporation of Detroit, Michigan, by assignment dated March 23rd, 1931, and recorded March 24th, 1931 in the office of the Register of Deeds for said County of Wayne in Liber 234 of Assignments, on Page 394, which said mortgage was thereafter on to-wit the thirty-first day of December, 1931, assigned by the said Peoples Wayne County Bank to First Wayne National Bank of Detroit, a corporation organised under the laws of the United States of America, of Detroit, Michigan, by assignment dated December 31st, 1931, and recorded January 9th, 1932, in the office of the Register of Deeds for said County of Wayne in Liber 244 of Assignments, on Page 160. On to-wit the eighth day of October, 1932, the aforementioned assignee of mortgagee changed its name to FIRST NATIONAL BANK-DETROIT, a corporation organized under the laws of the United States of America, of Detroit, Michigan. There is claimed to be due and unpaid on said mortgage at the date of this notice, for principal, interest, taxes, and certification of abstract the sum of TWO THOUSAND ONE HUNDRED EIGHTY and 69/100 ($2,180.69) Dollars. No suit or proceeding at law or in equity has been had or instituted to recover the debt secured by said mortgage or any part thereof.

NOW, THEREFORE, By virtue of the power of sale in said mortgage contained, and pursuant to the statute of the State of Michigan in such case made and provided, notice is hereby given that on TUESDAY the FIFTEENTH day of OCTOBER, 1935, at eleven o'clock in the forenoon, Eastern Standard time, said mortgage will be foreclosed by a sale at public auction to the highest bidder, at the southerly or Congress Street entrance to the County Building in the City of Detroit, Wayne County, Michigan, (that being the place where the Circuit Court for the County of Wayne is held) of the premises described in said mortgage or so much thereof as may be necessary to pay the amount due, as aforesaid, on said mortgage, and any sum or sums which may be paid by the undersigned at or before said sale for taxes and/or insurance on said premises, and all other sums paid by the undersigned pursuant to law and to the terms of said mortgage, with interest thereon at seven per cent (7%) per annum, and all legal costs, charges and expenses thereon, including the attorney fees allowed by law, which said premises are described as follows:

The parcel of land situated in the City of Detroit, County of Wayne, State of Michigan, described as: Lot Forty-two (42) Semrau's subdivision of part of sections 22 and 27, Hamtramck township, now City of Detroit, said lot being on the west side of Seminole Avenue, according to plat liber 26 page 2, Wayne County records, together with the hereditaments and appurtenances thereof.

Dated at Detroit, Michigan, July 19, 1935.
FIRST NATIONAL BANK-DETROIT,
Assignee of Mortgagee.
ROBERT S. MARX AND
OSWALD C. GRATTAN,
Attorneys for Assignee of Mortgagee,
44 Michigan Avenue, Detroit, Michigan.
July 19, 26; Aug. 2, 9, 16, 23, 30; Sept. 6, 13, 20, 27; Oct. 4.

ROBERT S. MARX AND
E. KATHERINE KILPATRICK,
Attorneys for Assignee of Mortgagee,
44 Michigan Avenue, Detroit, Michigan.

MORTGAGE SALE

Default has been made in the terms and conditions of a certain mortgage made by ERMINE MOORE, of Detroit, Wayne County, Michigan, Mortgagor, to THE PEOPLES STATE BANK, of Detroit, Michigan, a corporation organized under the laws of the State of Michigan, Mortgagee, its successors and assigns, bearing date the seventh day of February, 1914, and recorded in the office of the Register of Deeds for the County of Wayne, State of Michigan, on February 9th, 1914, in Liber 694 of Mortgages, on Page 182, which mortgage contains a power of sale, which said mortgage was thereafter on to-wit the fifteenth day of February, 1928, assigned by the said The Peoples State Bank to Peoples Wayne County Bank, a Michigan corporation of Detroit, Michigan, by assignment dated February 15th, 1928, and recorded February 16th, 1928, in the office of the Register of Deeds for said County of Wayne in Liber 178 of Assignments, on Page 517, which said mortgage was thereafter on to-wit the thirty-first day of December, 1931, assigned by the said Peoples Wayne County Bank to First Wayne National Bank of Detroit, a corporation organized under the laws of the United States of America, of Detroit, Michigan, by assignment dated December 31st, 1931, and recorded January 9th, 1932, in the office of the Register of Deeds for said County of Wayne, in Liber 244 of Assignments, on Page 160. On to-wit the eighth day of October, 1932, the aforementioned assignee of mortgagee changed its name to FIRST NATIONAL BANK-DETROIT, a corporation organised under the laws of the United States of America, of Detroit, Michigan. There is claimed to be due and unpaid on said mortgage at the date of this notice, for principal, interest, insurance, and certification of abstract the sum of FIVE HUNDRED THIRTY-SEVEN and 54/100 ($537.54) Dollars. No suit or proceeding at law or in equity has been had or instituted to recover the debt secured by said mortgage or any part thereof.

NOW, THEREFORE, By virtue of the power of sale in said mortgage contained, and pursuant to the statute of the State of Michigan in such case made and provided, notice is hereby given that on TUESDAY the FIFTEENTH day of OCTOBER, 1935, at eleven o'clock in the forenoon, Eastern Standard time, said mortgage will be foreclosed by a sale at public auction to the highest bidder, at the southerly or Congress Street entrance to the County Building in the City of Detroit, Wayne County, Michigan, (that being the place where the Circuit Court for the County of Wayne is held) of the premises described in said mortgage or so much thereof as may be necessary to pay the amount due, as aforesaid, on said mortgage, and any sum or sums which may be paid by the undersigned at or before said sale for taxes and/or insurance on said premises, and all other sums paid by the undersigned pursuant to law and to the terms of said mortgage, with interest thereon at seven per cent (7%) per annum, and all legal costs, charges and expenses thereon, including the attorney fees allowed by law, which said premises are described as follows, to-wit:

The parcel of land situated in the City of Detroit, County of Wayne, State of Michigan, described as: Lot Two hundred sixty-nine (269) "Pointview" Joseph S. Visger and Edgar J. Hitchings' Subdivision of that part of Lot One (1) of the subdivision of the east half of Private Claims 321 between Jefferson Avenue and Lafferty road, according to a plat recorded in Liber 17 of plats at page 87 in Wayne County records, together with the hereditaments and appurtenances thereof.

Dated at Detroit, Michigan, July 19, 1935.
FIRST NATIONAL BANK-DETROIT,
Assignee of Mortgagee.
ROBERT S. MARX AND
E. KATHERINE KILPATRICK,
Attorneys for Assignee of Mortgagee.
44 Michigan Avenue, Detroit, Michigan.
July 19, 26; Aug. 2, 9, 16, 23, 30; Sept. 6, 13, 20, 27; Oct. 4.

ROBERT S. MARX AND
E. KATHERINE KILPATRICK,
Attorneys for Assignee of Mortgagee.
44 Michigan Avenue, Detroit, Michigan.

MORTGAGE SALE

Default has been made in the terms and conditions of a certain mortgage made by JOHN MARTIN and ELIZABETH MARTIN, his wife, of Detroit, Michigan, Mortgagors, to PEOPLES WAYNE COUNTY BANK, of Detroit, Michigan, a corporation organized under the laws of the State of Michigan, Mortgagee, its successors and assigns, bearing date the eighteenth day of July, 1929, and recorded in the office of the Register of Deeds for the County of Wayne, State of Michigan, on July 19th, 1929, in Liber 2354 of Mortgages, on Page 535, which mortgage contains a power of sale, which said mortgage was thereafter on to-wit the thirty-first day of December, 1931, assigned by the said Peoples Wayne County Bank to First Wayne National Bank of Detroit, a corporation organized under the laws of the United States of America, of Detroit, Michigan, by assignment dated December 31st, 1931, and recorded January 9th, 1932, in the office of the Register of Deeds for said County of Wayne in Liber 244 of Assignments, on Page 160. On to-wit the eighth day of October, 1932, the aforementioned assignee of mortgagee changed its name to FIRST NATIONAL BANK-DETROIT, a corporation organized under the laws of the United States of America, of Detroit, Michigan. There is claimed to be due and unpaid on said mortgage at the date of this notice, for principal, interest, taxes, and certification of abstract, the sum of FOUR THOUSAND SEVEN HUNDRED SEVENTY-NINE and 81/100 ($4,779.81) Dollars. No suit or proceeding at law or in equity has been had or instituted to recover the debt secured by said mortgage or any part thereof.

NOW, THEREFORE, By virtue of the power of sale in said mortgage contained, and pursuant to the statute of the State of Michigan in such case made and provided, notice is hereby given that on TUESDAY the FIFTEENTH day of OCTOBER, 1935, at eleven o'clock in the forenoon, Eastern Standard time, said mortgage will be foreclosed by a sale at public auction to the highest bidder, at the southerly or Congress Street entrance to the County Building in the City of Detroit, Wayne County, Michigan, (that being the place where the Circuit Court for the County of Wayne is held) of the premises described in said mortgage or so much thereof as may be necessary to pay the amount due, as aforesaid, on said mortgage, and any sum or sums which may be paid by the undersigned at or before said sale for taxes and/or insurance on said premises, and all other sums paid by the undersigned pursuant to law and to the terms of said mortgage, with interest thereon at seven per cent (7%) per annum, and all legal costs, charges and expenses thereon, including the attorney fees allowed by law, which said premises are described as follows, to-wit:

The parcel of land situated in the City of Detroit, County of Wayne, State of Michigan, described as: Lot numbered Sixty-one (61) and the Northerly Half of Lot Sixty (60) of Glenwood, Grosfield and Scanlon's Subdivision of a Part of West Half of Private Claim Forty-one (41) and East Six (6) Acres of Private Claim Forty (40) all lying North of Michigan Avenue Springwells, according to the recorded plat thereof in Liber 18 of Plats, on Page 24, Wayne County Records. Said premises being situated on the Easterly side of Lawndale Avenue, between McGraw and Denison Avenues, together with the hereditaments and appurtenances thereof.

Dated at Detroit, Michigan, July 19, 1935.
FIRST NATIONAL BANK-DETROIT,
Assignee of Mortgagee.
ROBERT S. MARX AND
E. KATHERINE KILPATRICK,
Attorneys for Assignee of Mortgagee,
44 Michigan Avenue, Detroit, Michigan.
July 19, 26; Aug. 2, 9, 16, 23, 30; Sept. 6, 13, 20, 27; Oct. 4.

ROBERT S. MARX AND
E. KATHERINE KILPATRICK,
Attorneys for Assignee of Mortgagee,
44 Michigan Avenue, Detroit, Michigan.

MORTGAGE SALE

Default has been made in the terms and conditions of a certain mortgage made by JOHN MARTIN and ELIZABETH MARTIN, his wife, of Detroit, Michigan, Mortgagors, to PEOPLES WAYNE COUNTY BANK, of Detroit, Michigan, a corporation organized under the laws of the State of Michigan, Mortgagee, its successors and assigns, bearing date the tenth day of July, 1928, and recorded in the office of the Register of Deeds for the County of Wayne, State of Michigan, on July 11th, 1928, in Liber 2168 of Mortgages, on Page 349, which mortgage contains a power of sale, which said mortgage was thereafter on to-wit the thirty-first day of December, 1931, assigned by the said Peoples Wayne County Bank to First Wayne National Bank of Detroit, a corporation organized under the laws of the United States of America, of Detroit, Michigan, by assignment dated December 31st, 1931, and recorded January 9th, 1932, in the office of the Register of Deeds for said County of Wayne in Liber 244 of Assignments, on Page 160. On to-wit the eighth day of October, 1932, the aforementioned assignee of mortgagee changed its name to FIRST NATIONAL BANK-DETROIT, a corporation organized under the laws of the United States of America, of Detroit, Michigan. There is claimed to be due and unpaid on said mortgage at the date of this notice, for principal, interest, and certification of abstract, the sum of THREE THOUSAND SEVEN HUNDRED NINETY-NINE and 18/100 ($3,799.18) Dollars. No suit or proceeding at law or in equity has been had or instituted to recover the debt secured by said mortgage or any part thereof.

NOW, THEREFORE, By virtue of the power of sale in said mortgage contained, and pursuant to the statute of the State of Michigan in such case made and provided, notice is hereby given that on TUESDAY the FIFTEENTH day of OCTOBER, 1935, at eleven o'clock in the forenoon, Eastern Standard time, said mortgage will be foreclosed by a sale at public auction to the highest bidder, at the southerly or Congress Street entrance to the County Building in the City of Detroit, Wayne County, Michigan, (that being the place where the Circuit Court for the County of Wayne is held) of the premises described in said mortgage or so much thereof as may be necessary to pay the amount due, as aforesaid, on said mortgage, and any sum or sums which may be paid by the undersigned at or before said sale for taxes and/or insurance on said premises, and all other sums paid by the undersigned pursuant to law and to the terms of said mortgage, with interest thereon at seven per cent (7%) per annum, and all legal costs, charges and expenses thereon, including the attorney fees allowed by law, which said premises are described as follows, to-wit:

The parcel of land situated in the City of Dearborn, County of Wayne, State of Michigan, described as: Lot numbered One Hundred Twenty-three (123) of Woodworth Manor Subdivision of Part of Fractional Section Eighteen (18), and Private Claims thirty-four (34) and Six Hundred Seventy (670), Springwells Township, Town Two (2) South, Range Eleven (11) East, according to the recorded plat thereof in Liber 32 of Plats, on Page 92; Wayne County Records. Said premises being situated on the Southerly side of Gildow Avenue, at the Southeasterly corner of Gildow Avenue and Meade Avenue, together with the hereditaments and appurtenances thereof.

Dated at Detroit, Michigan, July 19, 1935.
FIRST NATIONAL BANK-DETROIT,
Assignee of Mortgagee.
ROBERT S. MARX AND
E. KATHERINE KILPATRICK,
Attorneys for Assignee of Mortgagee.
44 Michigan Avenue, Detroit, Michigan.
July 19, 26; Aug. 2, 9, 16, 23, 30; Sept. 6, 13, 20, 27; Oct. 4.

ROBERT S. MARX AND
E. KATHERINE KILPATRICK,
Attorneys for Assignee of Mortgagee.
44 Michigan Avenue, Detroit, Michigan.

MORTGAGE SALE

Default has been made in the terms and conditions of a certain mortgage made by JOHN MARTIN and ELIZABETH MARTIN, his wife, of Detroit, Wayne County, Michigan, Mortgagors, to THE PEOPLES STATE BANK, of Detroit, Michigan, a corporation organized under the laws of the State of Michigan, Mortgagee, its successors and assigns, bearing date the twelfth day of March, 1926, and recorded in the office of the Register of Deeds for the County of Wayne, State of Michigan, on March 15th, 1926, in Liber 1684 of Mortgages, on Page 63, which mortgage contains a power of sale, which said mortgage was thereafter on to-wit the fifteenth day of February, 1928, assigned by the said The Peoples State Bank to Peoples Wayne County Bank, a Michigan corporation of Detroit, Michigan, by assignment dated February 15th, 1928, and recorded February 16th, 1928, in the office of the Register of Deeds for said County of Wayne in Liber 178 of Assignments, on Page 517, which said mortgage was thereafter on to-wit the thirty-first day of December, 1931, assigned by the said Peoples Wayne County Bank to First Wayne National Bank of Detroit, a corporation organized under the laws of the United States of America, of Detroit, Michigan, by assignment dated December 31st, 1931, and recorded January 9th, 1932, in the office of the Register of Deeds for said County of Wayne, in Liber 244 of Assignments, on Page 160. On to-wit the eighth day of October, 1932, the aforementioned assignee of mortgagee changed its name to FIRST NATIONAL BANK-DETROIT, a corporation organised under the laws of the United States of America, of Detroit, Michigan. There is claimed to be due and unpaid on said mortgage at the date of this notice, for principal, interest, and certification of abstract, the sum of TWO THOUSAND NINE HUNDRED FIFTEEN and 08/100 ($2,915.08) Dollars. No suit or proceeding at law or in equity has been had or instituted to recover the debt secured by said mortgage or any part thereof.

NOW, THEREFORE, By virtue of the power of sale in said mortgage contained, and pursuant to the statute of the State of Michigan in such case made and provided, notice is hereby given that on TUESDAY the FIFTEENTH day of OCTOBER, 1935, at eleven o'clock in the forenoon, Eastern Standard time, said mortgage will be foreclosed by a sale at public auction to the highest bidder, at the southerly or Congress Street entrance to the County Building in the City of Detroit, Wayne County, Michigan, (that being the place where the Circuit Court for the County of Wayne is held) of the premises described in said mortgage or so much thereof as may be necessary to pay the amount due, as aforesaid, on said mortgage, and any sum or sums which may be paid by the undersigned at or before said sale for taxes and/or insurance on said premises, and all other sums paid by the undersigned pursuant to law and to the terms of said mortgage, with interest thereon at seven per cent (7%) per annum, and all legal costs, charges and expenses thereon, including the attorney fees allowed by law, which said premises are described as follows, to-wit:

The parcel of land situated in the City of Detroit, County of Wayne, State of Michigan, described as: "Lot numbered Ninety-four (94) of C. A. and J. Parkinson's Subdivision of part of the Ewers Farm, Private Claim Seven Hundred and Nineteen (719) in Town Two (2) South Range Eleven (11) East, Springwells, according to a Plat recorded in Liber Eighteen (18) of Plats on page Seventeen (17) in Wayne County Records," together with the hereditaments and appurtenances thereof.

Dated at Detroit, Michigan, July 19, 1935.
FIRST NATIONAL BANK-DETROIT,
Assignee of Mortgagee.
ROBERT S. MARX AND
E. KATHERINE KILPATRICK,
Attorneys for Assignee of Mortgagee,
44 Michigan Avenue, Detroit, Michigan.
July 19, 26; Aug. 2, 9, 16, 23, 30; Sept. 6, 13, 20, 27; Oct. 4.

ROBERT S. MARX AND
E. KATHERINE KILPATRICK,
Attorneys for Assignee of Mortgagee,
44 Michigan Avenue, Detroit, Michigan.

MORTGAGE SALE

Default has been made in the terms and conditions of a certain mortgage made by JOHN MARTIN and ELIABETH MARTIN, his wife, of Detroit, Wayne County, Michigan, Mortgagors, to THE PEOPLES STATE BANK, of Detroit, Michigan, a corporation organized under the laws of the State of Michigan, Mortgagee, its successors and assigns, bearing date the thirtieth day of September, 1927, and recorded in the office of the Register of Deeds for the County of Wayne, State of Michigan, on October 1st, 1927, in Liber 2021 of Mortgages, on Page 627, which mortgage contains a power of sale, which said mortgage was thereafter on to-wit the fifteenth day of February, 1928, assigned by the said The Peoples State Bank to Peoples Wayne Couny Bank, a Michigan corporation of Detroit, Michigan, by assignment dated February 15th, 1928, and recorded February 16th, 1928, in the office of the Register of Deeds for said County of Wayne in Liber 178 of Assignments, on Page 517, which said mortgage was thereafter on to-wit the thirty-first day of December, 1931, assigned by the said Peoples Wayne County Bank to First Wayne National Bank of Detroit, a corporation organized under the laws of the United States of America, of Detroit, Michigan, by assignment dated December 31st, 1931, and recorded January 9th, 1932, in the office of the Register of Deeds for said County of Wayne, in Liber 244 of Assignments, on Page 160. On to-wit the eighth day of October, 1932, the aforementioned assignee of mortgagee changed its name to FIRST NATIONAL BANK-DETROIT, a corporation organized under the laws of the United States of America, of Detroit, Michigan. There is claimed to be due and unpaid on said mortgage at the date of this notice, for principal, interest, taxes, and certification of abstract, the sum of TWO THOUSAND FIVE HUNDRED SEVENTY-FOUR and 51/100 ($2,574.51) Dollars. No suit or proceeding at law or in equity has been had or instituted to recover the debt secured by said mortgage or any part thereof.

NOW, THEREFORE, By virtue of the power of sale in said mortgage contained, and pursuant to the statute of the State of Michigan in such case made and provided, notice is hereby given that on TUESDAY the FIFTEENTH day of OCTOBER, 1935, at eleven o'clock in the forenoon, Eastern Standard time, said mortgage will be foreclosed by a sale at public auction to the highest bidder, at the southerly or Congress Street entrance to the County Building in the City of Detroit, Wayne County, Michigan, (that being the place where the Circuit Court for the County of Wayne is held) of the premises described in said mortgage or so much thereof as may be necessary to pay the amount due, as aforesaid, on said mortgage, and any sum or sums which may be paid by the undersigned at or before said sale for taxes and/or insurance on said premises, and all other sums paid by the undersigned pursuant to law and to the terms of said mortgage, with interest thereon at seven per cent (7%) per annum, and all legal costs, charges and expenses thereon, including the attorney fees allowed by law, which said premises are described as follows, to-wit:

The parcel of land situated in the City of Detroit, County of Wayne, State of Michigan, described as: Lot numbered Seven Hundred Forty-three (743) of Smart Farm Subdivision of part of Fractional Section Nine (9), Town Two (2) South Range Eleven (11) East, and Part of Private Claims Forty-one (41) and Thirty-six (36), Springwells Township, according to a plat recorded in Liber Thirty-four (34) of Plats on Page Thirty-two (32) and Thirty-three (33) in Wayne County Records, together with the hereditaments and appurtenances thereof.

Dated at Detroit, Michigan, July 18, 1935.
FIRST NATIONAL BANK-DETROIT,
Assignee of Mortgagee.
ROBERT S. MARX AND
E. KATHERINE KILPATRICK,
Attorneys for Assignee of Mortgagee,
44 Michigan Avenue, Detroit, Michigan.
July 19, 26; Aug. 2, 9, 16, 23, 30; Sept. 6, 13, 20, 27; Oct. 4.

ROBERT S. MARX AND
E. KATHERINE KILPATRICK,
Attorneys for Assignee of Mortgagee,
44 Michigan Avenue, Detroit, Michigan.

MORTGAGE SALE

Default has been made in the terms and conditions of a certain mortgage made by LOUISE E. SEVERIN, of Detroit, Michigan, Mortgagor, to PEOPLES WAYNE COUNTY BANK, of Detroit, Michigan, a corporation organized under the laws of the State of Michigan, Mortgagee, its successors and assigns, bearing date the thirty-first day of July, 1928, and recorded in the office of the Register of Deeds for the County of Wayne, State of Michigan, on August 1st, 1928, in Liber 2181 of Mortgages, on Page 404, which mortgage contains a power of sale, which said mortgage was thereafter on to-wit the thirty-first day of December, 1931, assigned by the said Peoples Wayne County Bank to First Wayne National Bank of Detroit, a corporation organized under the laws of the United States of America, of Detroit, Michigan, by assignment dated December 31st, 1931, and recorded January 9th, 1932, in the office of the Register of Deeds for said County of Wayne in Liber 244 of Assignments, on Page 160. On to-wit the eighth day of October, 1932, the aforementioned assignee of mortgagee changed its name to FIRST NATIONAL BANK-DETROIT, a corporation organised under the laws of the United States of America, of Detroit, Michigan. There is claimed to be due and unpaid on said mortgage at the date of this notice, for principal, interest, taxes, and certification of abstract, the sum of TWO THOUSAND SEVEN HUNDRED EIGHTY EIGHT and 75/100 ($2,788.75) Dollars. No suit or proceeding at law or in equity has been had or instituted to recover the debt secured by said mortgage or any part thereof.

NOW, THEREFORE, By virtue of the power of sale in said mortgage contained, and pursuant to the statute of the State of Michigan in such case made and provided, notice is hereby given that on TUESDAY the FIFTEENTH day of OCTOBER, 1935, at eleven o'clock in the forenoon, Eastern Standard time, said mortgage will be foreclosed by a sale at public auction to the highest bidder, at the southerly or Congress Street entrance to the County Building in the City of Detroit, Wayne County, Michigan, (that being the place where the Circuit Court for the County of Wayne is held) of the premises described in said mortgage or so much thereof as may be necessary to pay the amount due, as aforesaid, on said mortgage, and any sum or sums which may be paid by the undersigned at or before said sale for taxes and/or insurance on said premises, and all other sums paid by the undersigned pursuant to law and to the terms of said mortgage, with interest thereon at seven per cent (7%) per annum, and all legal costs, charges and expenses thereon, including the attorney fees allowed by law, which said premises are described as follows, to-wit:

The parcel of land situated in the City of Detroit, County of Wayne, State of Michigan, described as: Lot numbered Twenty-one (21) of McLeod's Subdivision of the southerly Eleven hundred twenty-five and forty-two one-hundredths (1125.42) feet of the northerly Thirteen hundred fifty-one and sixty-three one hundredths (1351.63) feet of that part of Out Lot Six (6), Subdivision of Private Claim Nineteen (19), Beaufait Farm, lying southerly of Mack Avenue, according to the plat thereof recorded in Liber 21 of Plats, on Page 43; Wayne County Records. Said premises being situated on the east side of Bellevue Avenue, between Mack and Benson Avenues, together with the hereditaments and appurtenances thereof.

Dated at Detroit, Michigan, July 19, 1935.
FIRST NATIONAL BANK-DETROIT,
Assignee of Mortgagee.
ROBERT S. MARX AND
E. KATHERINE KILPATRICK,
Attorneys for Assignee of Mortgagee,
44 Michigan Avenue, Detroit, Michigan.
July 19, 26; Aug. 2, 9, 16, 23, 30; Sept. 6, 13, 20, 27; Oct. 4.

ROBERT S. MARX AND
OSWALD C. GRATTAN,
Attorneys for Assignee of Mortgagee,
44 Michigan Avenue, Detroit, Michigan.

MORTGAGE SALE

Default has been made in the terms and conditions of a certain mortgage made by PERCIVAL J. HAVERS, a widower, JOHN FRAME and MARGARET S. FRAME, his wife, all of Detroit, Michigan, Mortgagors to THE AMERICAN STATE BANK OF DETROIT, of Detroit, Michigan, a corporation organized under the laws of the State of Michigan, Mortgagee, its successors and assigns, bearing date the first day of March, 1929, and recorded in the office of the Register of Deeds for he County of Wayne, State of Michigan, on March 5th, 1929, in Liber 2287 of Mortgages, on Page 517, which mortgage contains a power of sale, which said mortgage was thereafter on to-wit the twentieth day of March, 1931, assigned by the said The American State Bank of Detroit, to Peoples Wayne County Bank, a Michigan corporation of Detroit, Michigan, by assignment dated March 20th, 1931, and recorded March 24th, 1931 in the office of the Register of Deeds for said County of Wayne in Liber 234 of Assignments, on Page 349, which said mortgage was thereafter on to-wit the thirty-first day of December, 1931, assigned by the said Peoples Wayne County Bank to First Wayne National Bank of Detroit, a corporation organized under the laws of the United States of America, of Detroit, Michigan, by assignment dated December 31st, 1931, and recorded January 9th, 1932, in the office of the Register of Deeds for said County of Wayne in Liber 244 of Assignments, on Page 160. On to-wit the eighth day of October, 1932, the aforementioned assignee of mortgagee changed its name to FIRST NATIONAL BANK-DETROIT, a corporation organized under the laws of the United States of America, of Detroit, Michigan. There is claimed to be due and unpaid on said mortgage at the date of this notice, for principal, interest, and certification of abstract, the sum of TWO THOUSAND TWO HUNDRED FORTY-FOUR and 20/100 ($2,244.20) Dollars. No suit or proceeding at law or in equity has been had or instituted to recover the debt secured by said mortgage or any part thereof.

NOW, THEREFORE, By virtue of the power of sale in said mortgage contained, and pursuant to the statute of the State of Michigan in such case made and provided, notice is hereby given that on TUESDAY the FIFTEENTH day of OCTOBER, 1935, at eleven o'clock in the forenoon, Eastern Standard time, said mortgage will be foreclosed by a sale at public auction to the highest bidder, at the southerly or Congress Street entrance to the County Building in the City of Detroit, Wayne County, Michigan, (that being the place where the Circuit Court for the County of Wayne is held) of the premises described in said mortgage or so much thereof as may be necessary to pay the amount due, as aforesaid, on said mortgage, and any sum or sums which may be paid by the undersigned at or before said sale for taxes and/or insurance on said premises, and all other law and to the terms of said mortgage, with interest thereon at seven per cent (7%) per annum, and all legal costs, charges and expenses thereon, including the attorney fees allowed by law, which said premises are described as follows:

The parcel of land situated in the City of Detroit, County of Wayne, State of Michigan described as: Lot Three Hundred Twenty-six (326) FRISCHKORN'S ROUGE PARK SUBDIVISION of part of the East half of the Northeast quarter of section 10, town 2 south, range 10 east, City of Detroit, Wayne County, Michigan, said lot being on the East side of Heyden Avenue, according to plat liber 44, page 61, Wayne County Records, together with the hereditaments and appurtenances thereof.

Dated at Detroit, Michigan, July 19, 1935.
FIRST NATIONAL BANK-DETROIT,
Assignee of Mortgagee.
ROBERT S. MARX AND
OSWALD C. GRATTAN,
Attorneys for Assignee of Mortgagee,
44 Michigan Avenue, Detroit, Michigan.
July 19, 26; Aug. 2, 9, 16, 23, 30; Sept. 6, 13, 20, 27; Oct. 4.

ROBERT S. MARX AND
E. KATHERINE KILPATRICK,
Attorneys for Assignee of Mortgagee,
44 Michigan Avenue, Detroit, Michigan.

MORTGAGE SALE

Default has been made in the terms and conditions of a certain mortgage made by JOHN MARTIN and ELIZABETH MARTIN, his wife, of Detroit, Wayne County, Michigan, Mortgagors, to THE PEOPLES STATE BANK, of Detroit, Michigan, a corporation organized under the laws of the State of Michigan, Mortgagee, its successors and assigns, bearing date the seventeenth day of August, 1927, and recorded in the office of the Register of Deeds for the County of Wayne, State of Michigan, on August 18th, 1927, in Liber 1999 of Mortgages, on Page 126, which mortgage contains a power of sale, which said mortgage was thereafter on to-wit the fifteenth day of February, 1928, assigned by the said The Peoples State Bank to Peoples Wayne County Bank, a Michigan corporation of Detroit, Michigan, by assignment dated February 15th, 1928, and recorded February 16th, 1928, in the office of the Register of Deeds for said County of Wayne in Liber 178 of Assignments, on Page 517, which said mortgage was thereafter on to-wit the thirty-first day of December, 1931, assigned by the said Peoples Wayne County Bank to First Wayne National Bank of Detroit, a corporation organized under the laws of the United States of America, of Detroit, Michigan, by assignment dated December 31st, 1931, and recorded January 9th, 1932, in the office of the Register of Deeds for said County of Wayne, in Liber 244 of Assignments, on Page 160. On to-wit the eighth day of October, 1932, the aforementioned assignee of mortgagee changed its name to FIRST NATIONAL BANK-DETROIT, a corporation organized under the laws of the United States of America, of Detroit, Michigan. There is claimed to be due and unpaid on said mortgage at the date of this notice, for principal, interest, and certification of abstract, the sum of TWO THOUSAND EIGHT HUNDRED EIGHTY-FIVE and 69/100 ($2,885.69) Dollars. No suit or proceeding at law or in equity has been had or instituted to recover the debt secured by said mortgage or any part thereof.

NOW, THEREFORE, By virtue of the power of sale in said mortgage contained, and pursuant to the statute of the State of Michigan in such case made and provided, notice is hereby given that on TUESDAY the FIFTEENTH day of OCTOBER, 1935, at eleven o'clock in the forenoon, Eastern Standard time, said mortgage will be foreclosed by a sale at public auction to the highest bidder, at the southerly or Congress Street entrance to the County Building in the City of Detroit, Wayne County, Michigan, (that being the place where the Circuit Court for the County of Wayne is held) of the premises described in said mortgage or so much thereof as may be necessary to pay the amount due, as aforesaid, on said mortgage, and any sum or sums which may be paid by the undersigned at or before said sale for taxes and/or insurance on said premises, and all other sums paid by the undersigned pursuant to law and to the terms of said mortgage, with interest thereon at seven per cent (7%) per annum, and all legal costs, charges and expenses thereon, including the attorney fees allowed by law, which said premises are described as follows, to-wit:

The parcel of land situated in the City of Detroit, County of Wayne, State of Michigan, described as: Lot numbered Seventy-two (72) National Park Subdivision of Easterly part of West Half (½) of Private Claim Forty-one (41), lying North of Michigan Avenue, according to a plat recorded in Liber Thirty-three (33) of Plats on Page Forty (40) in Wayne County Records, together with the hereditaments thereof.

Dated at Detroit, Michigan, July 19, 1935.
FIRST NATIONAL BANK-DETROIT,
Assignee of Mortgagee.
ROBERT S. MARX AND
E. KATHERINE KILPATRICK,
Attorneys for Assignee of Mortgagee,
44 Michigan Avenue, Detroit, Michigan.
July 19, 26; Aug. 2, 9, 16, 23, 30; Sept. 6, 13, 20, 27; Oct. 4.

ROBERT S. MARX AND
E. KATHERINE KILPATRICK,
Attorneys for Mortgagee,
44 Michigan Avenue, Detroit, Michigan.

MORTGAGE SALE

Default has been made in the terms and conditions of a certain mortgage made by STANISLAW SIEK, a widower, of Detroit, Michigan, Mortgagor, to FIRST NATIONAL BANK IN DETROIT, a Federal Banking Corporation, of Detroit, Michigan, Mortgagee, its successors and assigns, bearing date the twenty-ninth day of May, 1930, and recorded in the office of the Register of Deeds for the County of Wayne, State of Michigan, on June 4th, 1930, in Liber 2487 of Mortgages, on Page 141, which mortgage contains a power of sale. On to-wit the thirty-first day of December, 1931, the aforementioned mortgagee changed its name to First Wayne National Bank of Detroit, a corporation organized under the laws of the United States of America, of Detroit, Michigan. On to-wit the eighth day of October, 1932, the aforementioned mortgagee changed its name to FIRST NATIONAL BANK-DETROIT, a corporation organized under the laws of the United States of America, of Detroit, Michigan. There is claimed to be due and unpaid on said mortgage at the date of this notice, for principal, interest, taxes, and certification of abstract, the sum of ONE THOUSAND SEVEN HUNDRED SEVENTY-NINE AND 66/100 ($1,779.66) Dollars. No suit or proceeding at law or in equity has been had or instituted to recover the debt secured by said mortgage or any part thereof.

NOW, THEREFORE, By virtue of the power of sale in said mortgage contained, and pursuant to the statute of the State of Michigan in such case made and provided, notice is hereby given that on TUESDAY the FIFTEENTH day of OCTOBER, 1935, at eleven o'clock in the forenoon, Eastern Standard time, said mortgage will be foreclosed by a sale at public auction to the highest bidder, at the southerly or Congress Street entrance to the County Building in the City of Detroit, Wayne County, Michigan, (that being the place where the Circuit Court for the County of Wayne is held) of the premises described in said mortgage or so much thereof as may be necessary to pay the amount due, as aforesaid, on said mortgage, and any sum or sums which may be paid by the undersigned at or before said sale for taxes and/or insurance on said premises, and all other sums paid by the undersigned pursuant to law and to the terms of said mortgage, with interest thereon at seven per cent (7%) per annum, and all legal costs, charges and expenses thereon, including the attorney fees allowed by law, which said premises are described as follows, to-wit:

The parcel of land situated in the City of Detroit, County of Wayne, State of Michigan, described as: Lot thirty-one (31) of the E. W. B. Taber's Subdivision of Outlot 3 of the Chapoton Farm, Private Claim 453, Detroit, according to the Plat in Liber 9, Page 29 of Plats, Wayne County Records, together with the hereditaments and appurtenances thereof.

Dated at Detroit, Michigan, July 19, 1935.
FIRST NATIONAL BANK-DETROIT,
Mortgagee.
ROBERT S. MARX AND
E. KATHERINE KILPATRICK,
Attorneys for Mortgagee,
44 Michigan Avenue, Detroit, Michigan.
July 19, 26; Aug. 2, 9, 16, 23, 30; Sept. 6, 13, 20, 27; Oct. 4.

ROBERT S. MARX AND
E. KATHERINE KILPATRICK,
Attorneys for Assignee of Mortgagee.
44 Michigan Avenue, Detroit, Michigan.

MORTGAGE SALE

Default has been made in the terms and conditions of a certain mortgage made by JOHN MARTIN and ELIZABETH MARTIN, his wife, of Detroit, Michigan, Mortgagors, to PENINSULAR STATE BANK, of Detroit, a corporation organized under the laws of the State of Michigan, Mortgagee, its successors and assigns, bearing date the fifteenth day of May, 1929, and recorded in the office of the Register of Deeds for the County of Wayne, State of Michigan, on May 16th, 1929, in Liber 2321 of Mortgages, on Page 110, which mortgage contains a power of sale, which said mortgage was thereafter on to-wit the thirtieth day of April, 1930, assigned by the said Peninsular State Bank of Detroit to Peoples Wayne County Bank, a Michigan corporation of Detroit, Michigan, by assignment dated April 30th, 1930, and recorded May 1st, 1930, in the office of the Register of Deeds for said County of Wayne in Liber 222 of Assignments, on Page 615, which said mortgage was thereafter on to-wit the thirty-first day of December, 1931, assigned by the said Peoples Wayne County Bank to First Wayne National Bank of Detroit, a corporation organized under the laws of the United States of America, of Detroit, Michigan, by assignment dated December 31st, 1931, and recorded January 9th, 1932, in the office of the Register of Deeds for said County of Wayne in Liber 244 of Assignments on Page 160. On to-wit the eighth day of October, 1932, the aforementioned assignee of mortgagee changed its name to FIRST NATIONAL BANK-DETROIT, a corporation organized under the laws of the United States of America, of Detroit, Michigan. There is claimed to be due and unpaid on said mortgage at the date of this notice, for principal, interest, and certification of abstract, the sum of NINE THOUSAND NINE HUNDRED FORTY-ONE and 03/100 ($9,941.93) Dollars. No suit or proceeding at law or in equity has been had or instituted to recover the debt secured by said mortgage or any part thereof.

NOW, THEREFORE, By virtue of the power of sale in said mortgage contained, and pursuant to the statute of the State of Michigan in such case made and provided, notice is hereby given that on TUESDAY the FIFTEENTH day of OCTOBER, 1935, at eleven o'clock in the forenoon, Eastern Standard time, said mortgage will be foreclosed by a sale at public auction to the highest bidder, at the southerly or Congress Street entrance to the County Building in the City of Detroit, Wayne County, Michigan, (that being the place where the Circuit Court for the County of Wayne is held) of the premises described in said mortgage or so much thereof as may be necessary to pay the amount due, as aforesaid, on said mortgage, and any sum or sums which may be paid by the undersigned at or before said sale for taxes and/or insurance on said premises, and all other sums paid by the undersigned pursuant to law and to the terms of said mortgage, with interest thereon at seven per cent (7%) per annum, and all legal costs, charges and expenses thereon, including the attorney fees allowed by law, which said premises are described as follows:

The parcel of land situated in the City of Detroit, County of Wayne, State of Michigan, described as: Lots seventy-three (73) and seventy-four (74) of National Park Subdivision of the easterly part of the west one-half of Private Claim 41, lying north of Michigan Avenue, a plat of which is recorded in the office of the Register of Deeds for Wayne County in Liber thirty-three (33) of Plats, on page forty (40), together with the hereditaments and appurtenances thereof.

Dated at Detroit, Michigan, July 19, 1935.
FIRST NATIONAL BANK-DETROIT,
Assignee of Mortgagee.
ROBERT S. MARX AND
E. KATHERINE KILPATRICK,
Attorneys for Assignee of Mortgagee,
44 Michigan Avenue, Detroit, Michigan.
July 19, 26; Aug. 2, 9, 16, 23, 30; Sept. 6, 13, 20, 27; Oct. 4.

ROBERT S. MARX AND
E. KATHERINE KILPATRICK,
Attorneys for Assignee of Mortgagee.
44 Michigan Avenue, Detroit, Michigan.

MORTGAGE SALE

Default has been made in the terms and conditions of a certain mortgage made by MAX COHEN and MINNIE COHEN, his wife, of Detroit, Wayne County, Michigan, Mortgagors, to THE PEOPLES STATE BANK, of Detroit, Michigan, Mortgagors, to THE PEOPLES STATE BANK, of Detroit, Michigan, a corporation organized under the laws of the State of Michigan, Mortgagee, its successors and assigns, bearing date the tenth day of October, 1919, and recorded in the office of the Register of Deeds for the County of Wayne, State of Michigan, on October 11, 1919, in Liber 954 of Mortgages, on Page 518, which mortgage contains a power of sale, which said mortgage was thereafter on to-wit the fifteenth day of February, 1928, assigned by the said The Peoples State Bank to Peoples Wayne County Bank, a Michigan corporation of Detroit, Michigan, by assignment dated February 15th, 1928, and recorded February 16th, 1928, in the office of the Register of Deeds for said County of Wayne in Liber 178 of Assignments, on Page 517, which said mortgage was thereafter on to-wit the thirty-first day of December, 1931, assigned by the said Peoples Wayne County Bank to First Wayne National Bank of Detroit, a corporation organized under the laws of the United States of America, of Detroit, Michigan, by assignment dated December 31st, 1932, in the office of the Register of Deeds for said County of Wayne, in Liber 244 of Assignments, on Page 160. On to-wit the eighth day of October, 1932, the aforementioned assignee of mortgagee changed its name to FIRST NATIONAL BANK-DETROIT, a corporation organized under the laws of the United States of America, of Detroit, Michigan. There is claimed to be due and unpaid on said mortgage at the date of this notice, for principal, interest, insurance, taxes, and certification of abstract, the sum of NINE HUNDRED THIRTY-NINE and 47/100 ($939.47) Dollars. No suit or proceeding at law or in equity has been had or instituted to recover the debt secured by said mortgage or any part thereof.

NOW, THEREFORE, By virtue of the power of sale in said mortgage contained, and pursuant to the statute of the State of Michigan in such case made and provided, notice is hereby given that on TUESDAY the FIFTEENTH day of OCTOBER, 1935, at eleven o'clock in the forenoon, Eastern Standard time, said mortgage will be foreclosed by a sale at public auction to the highest bidder, at the southerly or Congress Street entrance to the County Building in the City of Detroit, Wayne County, Michigan, (that being the place where the Circuit Court for the County of Wayne is held) of the premises described in said mortgage or so much thereof as may be necessary to pay the amount due, as aforesaid, on said mortgage, and any sum or sums which may be paid by the undersigned at or before said sale for taxes and/or insurance on said premises, and all other sums paid by the undersigned pursuant to law and to the terms of said mortgage, with interest thereon at seven per cent (7%) per annum, and all legal costs, charges and expenses thereon, including the attorney fees allowed by law, which said premises are described as follows, to-wit:

The parcel of land situated in the City of Detroit, County of Wayne, State of Michigan, described as: Lot numbered Two Hundred and Twelve (212), Crane and Wesson's Section of the Louis Moran Farm, according to a plat recorded in Liber 1 of Plats on page 58 in Wayne County Records, together with the hereditaments and appurtenances thereof.

Dated at Detroit, Michigan, July 19, 1935.
FIRST NATIONAL BANK-DETROIT,
Assignee of Mortgagee.
ROBERT S. MARX AND
E. KATHERINE KILPATRICK,
Attorneys for Assignee of Mortgagee.
44 Michigan Avenue, Detroit, Michigan.
July 19, 26; Aug. 2, 9, 16, 23, 30; Sept. 6, 13, 20, 27; Oct. 4.

ROBERT S. MARX AND
E. KATHERINE KILPATRICK,
Attorneys for Assignee of Mortgagee.
44 Michigan Avenue, Detroit, Michigan.

MORTGAGE SALE

Default has been made in the terms and conditions of a certain mortgage made by ANTONINO ZERILLI and GRAZIA ZERILLI, his wife, of Detroit, Michigan, Mortgagors, to WAYNE COUNTY AND HOME SAVINGS BANK, a corporation organized under the laws of the State of Michigan, Mortgagee, its successors and assigns, bearing date the tenth day of February, 1928, and recorded in the office of the Register of Deeds for the County of Wayne, State of Michigan, on February 11th, 1928, in Liber 2087 of Mortgages, on Page 405, which mortgage contains a power of sale, which said mortgage was thereafter on to-wit the fifteenth day of February, 1928, assigned by the said Wayne County and Home Savings Bank to Peoples Wayne County Bank, a Michigan corporation of Detroit, Michigan, by assignment dated February 15th, 1928, and recorded February 16th, 1928, in the office of the Register of Deeds for said County of Wayne in Liber 178 of Assignments, on Page 521, which said mortgage was thereafter on to-wit the thirty-first day of December, 1931, assigned by the said Peoples Wayne Couny Bank to First Wayne National Bank of Detroit, a corporation organized under the laws of the United States of America, of Detroit, Michigan, by assignment dated December 31st, 1931, and recorded January 9th, 1932, in the office of the Register of Deeds for said County of Wayne, in Liber 244 of Assignments, on Page 160. On to-wit the eighth day of October, 1932, the aforementioned assignee of mortgagee changed its name to FIRST NATIONAL BANK-DETROIT, a corporation organized under the laws of the United States of America, of Detroit, Michigan. There is claimed to be due and unpaid on said mortgage at the date of this notice, for principal, interest, taxes, insurance, and certification of abstract, the sum of NINE HUNDRED FIFTY-THREE and 85/100 ($953.85) Dollars. No suit or proceeding at law or in equity has been had or instituted to recover the debt secured by said mortgage or any part thereof.

NOW, THEREFORE, By virtue of the power of sale in said mortgage contained, and pursuant to the statute of the State of Michigan in such case made and provided, notice is hereby given that on TUESDAY the FIFTEENTH day of OCTOBER, 1935, at eleven o'clock in the forenoon, Eastern Standard time, said mortgage will be foreclosed by a sale at public auction to the highest bidder, at the southerly or Congress Street entrance to the County Building in the City of Detroit, Wayne County, Michigan, (that being the place where the Circuit Court for the County of Wayne is held) of the premises described in said mortgage or so much thereof as may be necessary to pay the amount due, as aforesaid, on said mortgage, and any sum or sums which may be paid by the undersigned at or before said sale for taxes and/or

insurance on said premises, and all other sums paid by the undersigned pursuant to law and to the terms of said mortgage, with interest thereon at seven per cent (7%) per annum, and all legal costs, charges and expenses thereon, including the attorney fees allowed by law, which said premises are described as follows, to-wit:

The parcel of land situated in the City of Detroit, County of Wayne, State of Michigan, described as: Lot numbered One hundred twenty-eight (128) of Grosse Pointe Lands Company Subdivision of part of Private Claim Three hundred eighty-eight (388) lying south of Jefferson Avenue, according to the recorded plat thereof in Liber 27 of Plats, on Page 91 Wayne County Records. Said premises being situated on the east side of Tennessee Avenue between Jefferson and Freud Avenues, together with the hereditaments and appurtenances thereof.

Dated at Detroit, Michigan, July 19, 1935.
FIRST NATIONAL BANK-DETROIT,
Assignee of Mortgagee.
ROBERT S. MARX AND
E. KATHERINE KILPATRICK,
Attorneys for Assignee of Mortgagee,
44 Michigan Avenue, Detroit, Michigan.
July 19, 26; Aug. 2, 9, 16, 23, 30; Sept. 6, 13, 20, 27; Oct. 4.

ROBERT S. MARX AND
OSWALD C. GRATTAN,
Attorneys for Assignee of Mortgagee,
44 Michigan Avenue, Detroit, Michigan.

MORTGAGE SALE

Default has been made in the terms and conditions of a certain mortgage made by CHARLES SCHUSKY and ANNIE SCHUSKY, his wife, sometimes known as CHARLES SHUSKY and ANNIE SHUSKY, his wife, and ALEX GANCHAS and SOPHIE GANCHAS, his wife, of Detroit, Michigan, Mortgagors to WAYNE COUNTY AND HOME SAVINGS BANK, of Detroit, Michigan, a corporation organized under the laws of the State of Michigan, Mortgagee, its successors and assigns, bearing date the seventh day of January, 1928, and recorded in the office of the Register of Deeds for the County of Wayne, State of Michigan, on January 10th, 1928, in Liber 2073 of Mortgages, on Page 188, which mortgage contains a power of sale, which said mortgage was thereafter on to-wit the fifteenth day of February, 1928, assigned by the said Wayne County and Home Savings Bank to Peoples Wayne County Bank, a Michigan corporation of Detroit, Michigan, by assignment dated February 15th, 1928, and recorded February 16th, 1928, in the office of the Register of Deeds for said County of Wayne in Liber 178 of Assignments, on Page 521, which said mortgage was thereafter on to-wit the thirty-first day of December, 1931, assigned by the said Peoples Wayne County Bank to First Wayne National Bank of Detroit, a corporation organized under the laws of the United States of America, of Detroit, Michigan, by assignment dated December 31st, 1931, and recorded January 9th, 1932, in the office of the Register of Deeds for said County of Wayne, in Liber 244 of Assignments, on Page 160. On to-wit the eighth day of October, 1932, the aforementioned assignee of mortgagee changed its name to FIRST NATIONAL BANK-DETROIT, a corporation organized under the laws of the United States of America, of Detroit, Michigan. There is claimed to be due and unpaid on said mortgage at the date of this notice, for principal, interest, and certification of abstract, the sum of FIVE HUNDRED SIXTY-TWO and 71/100 ($562.71) Dollars. No suit or proceeding at law or in equity has been had or instituted to recover the debt secured by said mortgage or any part thereof.

NOW, THEREFORE, By virtue of the power of sale in said mortgage contained, and pursuant to the statute of the State of Michigan in such case made and provided, notice is hereby given that on TUESDAY the FIFTEENTH day of OCTOBER, 1935, at eleven o'clock in the forenoon, Eastern Standard time, said mortgage will be foreclosed by a sale at public auction to the highest bidder, at the southerly or Congress Street entrance to the County Building in the City of Detroit, Wayne County, Michigan, (that being the place where the Circuit Court for the County of Wayne is held) of the premises described in said mortgage or so much thereof as may be necessary to pay the amount due, as aforesaid, on said mortgage, and any sum or sums which may be paid by the undersigned at or before said sale for taxes and/or insurance on said premises, and all other sums paid by the undersigned pursuant to law and to the terms of said mortgage, with interest thereon at seven per cent (7%) per annum, and all legal costs, charges and expenses thereon, including the attorney fees allowed by law, which said premises are described as follows, to-wit:

The parcel of land situated in the City of Detroit, County of Wayne, State of Michigan, described as: Lot numbered Twenty-six (26) of Johnston and Sanderson's Subdivision of the east part of Private Claim Seventy-seven (77), south of Michigan Avenue, according to the recorded plat thereof, in Liber 1 of Plats, on Page 256; Wayne County Records. Said premises being situated on the north side of "B" Street between Hubbard and Vinewood Avenues, together with the hereditaments and appurtenances thereof.

Dated at Detroit, Michigan, July 19, 1935.
FIRST NATIONAL BANK-DETROIT,
Assignee of Mortgagee.
ROBERT S. MARX AND
OSWALD C. GRATTAN,
Attorneys for Assignee of Mortgagee,
44 Michigan Avenue, Detroit, Michigan.
July 19, 26; Aug. 2, 9, 16, 23, 30; Sept. 6, 13, 20, 27; Oct. 4.

ROBERT S. MARX AND
OSWALD C. GRATTAN,
Attorneys for Assignee of Mortgagee,
44 Michigan Avenue, Detroit, Mich.

MORTGAGE SALE

Default has been made in the terms and conditions of a certain mortgage made by FREDERICK H. HALL and LILLIAN HALL, his wife, both of Detroit, Michigan, Mortgagors to CENTRAL SAVINGS BANK of Detroit, Michigan, a corporation organized under the laws of the State of Michigan, Mortgagee, its successors and assigns, bearing date the twentieth day of November, 1925, and recorded in the office of the Register of Deeds for the County of Wayne, State of Michigan, on November 24th, 1925, in Liber 1627 of Mortgages, on Page 443 which mortgage contains a power of sale, which said mortgage was thereafter on to-wit the seventh day of February, 1928, assigned by the said Central Savings Bank to First National Bank In Detroit, a Federal Banking Corporation, of Detroit, Michigan, by assignment dated February 7th, 1928, and recorded March 19th, 1928, in the office of the Register of Deeds for said County of Wayne in Liber 180 of Assignments, on Page 222. On to-wit the thirty-first day of December, 1931, the aforementioned assignee of mortgagee changed its name to First Wayne National Bank of Detroit, a corporation organized under the laws of the United States of America, of Detroit, Michigan. On to-wit the eighth day of October, 1932, the aforementioned assignee of mortgagee changed its name to FIRST NATIONAL BANK-DETROIT, a corporation organized under the laws of the United States of America, of Detroit, Michigan. There is claimed to be due and unpaid on said mortgage at the date of this notice, for principal, interest, insurance, and certification of abstract, the sum of ONE THOUSAND FIVE HUNDRED SIXTEEN and 51/100 ($1,516.51) Dollars. No suit or proceeding at law or in equity has been had or instituted to recover the debt secured by said mortgage or any part thereof.

NOW, THEREFORE, By virtue of the power of sale in said mortgage contained, and pursuant to the statute of the State of Michigan in such case made and provided, notice is hereby given that on TUESDAY the FIFTEENTH day of OCTOBER, 1935, at eleven o'clock in the forenoon, Eastern Standard time, said mortgage will be foreclosed by a sale at public auction to the highest bidder, at the southerly or Congress Street entrance to the County Building in the City of Detroit, Wayne County, Michigan (that being the place where the Circuit Court for the County of Wayne is held) of the premises described in said mortgage or so much thereof as may be necessary to pay the amount due, as aforesaid, on said mortgage, and any sum or sums which may be paid by the undersigned at or before said sale for taxes and/or insurance on said premises, and all other sums paid by the undersigned pursuant to law and to the terms of said mortgage, with interest thereon at seven per cent (7%) per annum, and all legal costs, charges and expenses thereon, including the attorney fees allowed by law, which said premises are described as follows, to-wit:

The parcel of land situated in the City of Detroit, County of Wayne, State of Michigan, described as: Lot seven hundred thirty-two (732), Fourth Plat, Subdivision of part of the Walter Crane Farm, Private Claim 39, Detroit, according to the Plat in Liber 19, Page 37 of Plats, Wayne County Records, together with the hereditaments and appurtenances thereof.

Dated at Detroit, Michigan, July 19, 1935.
FIRST NATIONAL BANK-DETROIT,
Assignee of Mortgagee.
ROBERT S. MARX AND
OSWALD C. GRATTAN,
Attorneys for Assignee of Mortgagee,
44 Michigan Avenue, Detroit, Mich.
July 19, 26; Aug. 2, 9, 16, 23, 30; Sept. 6, 13, 20, 27; Oct. 4.

ROBERT S. MARX AND
OSWALD C. GRATTAN,
Attorneys for Assignee of Mortgagee,
44 Michigan Avenue, Detroit, Michigan.

MORTGAGE SALE

Default has been made in the terms and conditions of a certain mortgage made by FRANK J. OKARSKI, a single man, of Detroit, Michigan, Mortgagor to WAYNE COUNTY AND HOME SAVINGS BANK, of Detroit, Michigan, a corporation organized under the laws of the State of Michigan, Mortgagee, its successors and assigns, bearing date the twenty-eighth day of May, 1926, and recorded in the office of the Register of Deeds for the County of Wayne, State of Michigan, on May 29th, 1926, in Liber 1731 of Mortgages, on Page 222, which mortgage contains a power of sale, which said mortgage was thereafter on to-wit the fifteenth day of February, 1928, assigned by the said Wayne County and Home Savings Bank to Peoples Wayne County Bank, a Michigan corporation of Detroit, Michigan, by assignment dated February 15th, 1928, and recorded February 16th, 1928, in the office of the Register of Deeds for said County of Wayne in Liber 178 of Assignments, on Page 521, which said mortgage was thereafter on to-wit the thirty-first day of December, 1931, assigned by the said Peoples Wayne County Bank to First Wayne National Bank of Detroit, a corporation organized under the laws of the United States of America, of Detroit, Michigan, by assignment dated December 31st, 1931, and recorded January 9th, 1932, in the office of the Register of Deeds for said County of Wayne, in Liber 244 of Assignments, on Page 160. On to-wit the eighth day of October, 1932, the aforementioned assignee of mortgagee changed its name to FIRST NATIONAL BANK-DETROIT, a corporation organized under the laws of the United States of America, of Detroit, Michigan. There is claimed to be due and unpaid on said mortgage at the date of this notice, for principal, interest, insurance, taxes, and certification of abstract, the sum of FOUR THOUSAND TWO HUNDRED SEVENTY-FIVE and 16/100 ($4,275.16) Dollars. No suit or proceeding at law or in equity has been had or instituted to recover the debt secured by said mortgage or any part thereof.

NOW, THEREFORE, By virtue of the power of sale in said mortgage contained, and pursuant to the statute of the State of Michigan in such case made and provided, notice is hereby given that on TUESDAY the FIFTEENTH day of OCTOBER, 1935, at eleven o'clock in the forenoon, Eastern Standard time, said mortgage will be foreclosed by a sale at public auction to the highest bidder, at the southerly or Congress Street entrance to the County Building in the City of Detroit, Wayne County, Michigan (that being the place where the Circuit Court for the County of Wayne is held) of the premises described in said mortgage or so much thereof as may be necessary to pay the amount due, as aforesaid, on said mortgage, and any sum or sums which may be paid by the undersigned at or before said sale for taxes and/or insurance on said premises, and all other sums paid by the undersigned pursuant to law and to the terms of said mortgage, with interest thereon at seven per cent (7%) per annum, and all legal costs, charges and expenses thereon, including the attorney fees allowed by law, which said premises are described as follows, to-wit:

The parcel of land situated in the City of Detroit, County of Wayne, State of Michigan, described as: Lot numbered Forty-three (43), Crosman and Cushing's Subdivision of part of Private Claims Forty-seven (47) and Five hundred eighty-three (583), according to the recorded plat thereof in Liber 14 of Plats on Page 19; Wayne County Records. Said premises being situated on the north side of Warren Avenue, between Lovett and Twenty-eighth Street, together with the hereditaments and appurtenances thereof.

Dated at Detroit, Michigan, July 19, 1935.
FIRST NATIONAL BANK-DETROIT,
Assignee of Mortgagee.
ROBERT S. MARX AND
OSWALD C. GRATTAN,
Attorneys for Assignee of Mortgagee.
44 Michigan Avenue, Detroit, Michigan.
July 19, 26; Aug. 2, 9, 16, 23, 30; Sept. 6, 13, 20, 27; Oct. 4.

ROBERT S. MARX AND
OSWALD C. GRATTAN,
Attorneys for Assignee of Mortgagee,
44 Michigan Avenue, Detroit, Michigan.

MORTGAGE SALE

Default has been made in the terms and conditions of a certain mortgage made by VICTORIA KUTZ, of Detroit, Michigan, Mortgagor to THE AMERICAN STATE BANK OF DETROIT, of Detroit, Michigan, a corporation organized under the laws of the State of Michigan, Mortgagee, its successors and assigns, bearing date the fifth day of December, 1928, and recorded in the office of the Register of Deeds for the County of Wayne, State of Michigan, on December 7th, 1928, in Liber 2250 of Mortgages, on Page 358, which mortgage contains a power of sale, which said mortgage was thereafter on to-wit the twentieth day of March, 1931, assigned by the said The American State Bank of Detroit to Peoples Wayne County Bank, a Michigan corporation of Detroit, Michigan, by assignment dated March 20th, 1931, and recorded March 24th, 1931 in the office of the Register of Deeds for said County of Wayne in Liber 234 of Assignments, on Page 349, which said mortgage was thereafter on to-wit the thirty-first day of December, 1931, assigned by the said Peoples Wayne County Bank to First Wayne National Bank of Detroit, a corporation organized under the laws of the United States of America, of Detroit, Michigan, by assignment dated December 31st, 1931, and recorded January 9th, 1932, in the office of the Register of Deeds for said County of Wayne in Liber 244 of Assignments, on Page 160. On to-wit the eighth day of October, 1932, the aforementioned assignee of mortgagee changed its name to FIRST NATIONAL BANK-DETROIT, a corporation organized under the laws of the United States of America, of Detroit, Michigan. There is claimed to be due and unpaid on said mortgage at the date of this notice, for principal, interest, insurance, and certification of abstract, the sum of FOUR THOUSAND THREE HUNDRED FIFTY-FIVE and 50/100 ($4,355.50) Dollars. No suit or proceeding at law or in equity has been had or instituted to recover the debt secured by said mortgage or any part thereof.

NOW, THEREFORE, By virtue of the power of sale in said mortgage contained, and pursuant to the statute of the State of Michigan in such case made and provided, notice is hereby given that on TUESDAY the FIFTEENTH day of OCTOBER, 1935, at eleven o'clock in the forenoon, Eastern Standard time, said mortgage will be foreclosed by a sale at public auction to the highest bidder, at the southerly or Congress Street entrance to the County Building in the City of Detroit, Wayne County, Michigan, (that being the place where the Circuit Court for the County of Wayne is held) of the premises described in said mortgage or so much thereof as may be necessary to pay the amount due, as aforesaid, on said mortgage, and any sum or sums which may be paid by the undersigned at or before said sale for taxes and/or insurance on said premises, and all other sums paid by the undersigned pursuant to law and to the terms of said mortgage, with interest thereon at seven per cent (7%) per annum, and all legal costs, charges and expenses thereon, including the attorney fees allowed by law, which said premises are described as follows:

The parcel of land situated in the City of Detroit, County of Wayne, State of Michigan, described as: Lot One Hundred Twenty-four (124) GRACE and ROOS ADDITION, to North Detroit, Quarter section 19, Ten Thousand Acre Tract, City of Detroit, Wayne County, Michigan, said lot being on the East side of Dequindre Street, according to Plat liber 15, page 31, Wayne County Records, together with the hereditaments and appurtenances thereof.

Dated at Detroit, Michigan, July 19, 1935.
FIRST NATIONAL BANK-DETROIT,
Assignee of Mortgagee.
ROBERT S. MARX AND
OSWALD C. GRATTAN,
Attorneys for Assignee of Mortgagee,
44 Michigan Avenue, Detroit, Michigan.
July 19, 26; Aug. 2, 9, 16, 23, 30; Sept. 6, 13, 20, 27; Oct. 4.

ROBERT S. MARX AND
OSWALD C. GRATTAN,
Attorneys for Assignee of Mortgagee,
44 Michigan Avenue, Detroit, Michigan.

MORTGAGE SALE

Default has been made in the terms and conditions of a certain mortgage made by ALBERT P. WILLIS and MARGUERITE E. WILLIS, his wife, of Detroit, Wayne County, Michigan, Mortgagors to THE PEOPLES STATE BANK, of Detroit, Michigan, a corporation organized under the laws of the State of Michigan, Mortgagee, its successors and assigns, bearing date the sixth day of January, 1926, and recorded in the office of the Register of Deeds for the County of Wayne, State of Michigan, on January 7th, 1926, in Liber 1650 of Mortgages, on Page 582, which mortgage contains a power of sale, which said mortgage was thereafter on to-wit the fifteenth day of February, 1928, assigned by the said The Peoples State Bank to Peoples Wayne County Bank, a Michigan corporation of Detroit, Michigan, by assignment dated February 15th, 1928, and recorded February 16th, 1928, in the office of the Register of Deeds for said County of Wayne in Liber 178 of Assignments, on Page 517, which said mortgage was thereafter on to-wit the thirty-first day of December, 1931, assigned by the said Peoples Wayne County Bank to First Wayne National Bank of Detroit, a corporation organized under the laws of the United States of America, of Detroit, Michigan, by assignment dated December 31st, 1931, and recordsd January 9th, 1932, in the office of the Register of Deeds for said County of Wayne, in Liber 244 of Assignments, on Page 160. On to-wit the eighth day of October, 1932, the aforementioned assignee of mortgagee changed its name to FIRST NATIONAL BANK-DETROIT, a corporation organized under the laws of the United States of America, of Detroit, Michigan. There is claimed to be due and unpaid on said mortgage at the date of this notice, for principal, interest, taxes, insurance, and certification of abstract, the sum of TWO THOUSAND NINE HUNDRED TWENTY-THREE and 69/100 ($2,923.69) Dollars. No suit or proceeding at law or in equity has been had or instituted to recover the debt secured by said mortgage or any part thereof.

NOW, THEREFORE, By virtue of the power of sale in said mortgage contained, and pursuant to the statute of the State of Michigan in such case made and provided, notice is hereby given that on TUESDAY the FIFTEENTH day of OCTOBER, 1935, at eleven o'clock in the forenoon, Eastern Standard time, said mortgage will be foreclosed by a sale at public auction to the highest bidder, at the southerly or Congress Street entrance to the County Building in the City of Detroit, Wayne County, Michigan (that being the place where the Circuit Court for the County of Wayne is held) of the premises described in said mortgage or so much thereof as may be necessary to pay the amount due, as aforesaid, on said mortgage, and any sum or sums which may be paid by the undersigned at or before said sale for taxes and/or insurance on said premises, and all other sums paid by the undersigned pursuant to law and to the terms of said mortgage, with interest thereon at seven per cent (7%) per annum, and all legal costs, charges and expenses thereon, including the attorney fees allowed by law, which said premises are described as follows, to-wit:

The parcel of land situated in the City of Detroit, County of Wayne, State of Michigan, described as: "Lot Three Hundred and Ninety-three (393) of Schellberg & Barnes' Subdivision of the East Forty (40) Acres of the West Eighty (80) Acres of Quarter Section Twenty (20) Ten Thousand Acre Tract, Hamtramck, according to a plat recorded in Liber Seventeen (17) of Plats on Page One (1) in Wayne County Records." together with the hereditaments and appurtenances thereof.

Dated at Detroit, Michigan, July 19, 1935.
FIRST NATIONAL BANK-DETROIT,
Assignee of Mortgagee.
ROBERT S. MARX AND
OSWALD C. GRATTAN,
Attorneys for Assignee of Mortgagee,
44 Michigan Avenue, Detroit, Michigan.
July 19, 26; Aug. 2, 9, 16, 23, 30; Sept. 6, 13, 20, 27; Oct. 4.

ROBERT S. MARX AND
OSWALD C. GRATTAN,
Attorneys for Assignee of Mortgagee,
44 Michigan Avenue, Detroit, Michigan.

MORTGAGE SALE

Default has been made in the terms and conditions of a certain mortgage made by JOHN MARTIN and ELIZABETH MARTIN, his wife, of Detroit, Wayne County, Michigan, Mortgagors to THE PEOPLES STATE BANK, of Detroit, Michigan, a corporation organized under the laws of the State of Michigan, Mortgagee, its successors and assigns, bearing date the tenth day of October, 1925, and recorded in the office of the Register of Deeds for the County of Wayne, State of Michigan, on October 12th, 1925, in Liber 1601 of Mortgages, on Page 226, which mortgage contains a power of sale, which said mortgage was thereafter on to-wit the fifteenth day of February, 1928, assigned by the said The Peoples State Bank to Peoples Wayne County Bank, a Michigan corporation of Detroit, Michigan, by assignment dated February 15th, 1928, and recorded February 16th, 1928, in the office of the Register of Deeds for said County of Wayne in Liber 178 of Assignments, on Page 517, which said mortgage was thereafter on to-wit the thirty-first day of December, 1931, assigned by the said Peoples Wayne County Bank to First Wayne National Bank of Detroit, a corporation organized under the laws of the United States of America, of Detroit, Michigan, by assignment dated December 31st, 1931, and recorded January 9th, 1932, in the office of the Register of Deeds for said County of Wayne, in Liber 244 of Assignments, on Page 160. On to-wit the eighth day of October, 1932, the aforementioned assignee of mortgagee changed its name to FIRST NATIONAL BANK-DETROIT, a corporation organized under the laws of the United States of America, of Detroit, Michigan. There is claimed to be due and unpaid on said mortgage at the date of this notice, for principal, interest, taxes, and certification of abstract, the sum of TWO THOUSAND TWO HUNDRED NINETY-SIX and 72/100 ($2,296.72) Dollars. No suit or proceeding at law or in equity has been had or instituted to recover the debt secured by said mortgage or any part thereof.

NOW, THEREFORE, By virtue of the power of sale in said mortgage contained, and pursuant to the statute of the State of Michigan in such case made and provided, notice is hereby given that on TUESDAY the FIFTEENTH day of OCTOBER, 1935, at eleven o'clock in the forenoon, Eastern Standard time, said mortgage will be foreclosed by a sale at public auction to the highest bidder, at the southerly or Congress Street entrance to the County Building in the City of Detroit, Wayne County, Michigan (that being the place where the Circuit Court for the County of Wayne is held) of the premises described in said mortgage or so much thereof as may be necessary to pay the amount due, as aforesaid, on said mortgage, and any sum or sums which may be paid by the undersigned at or before said sale for taxes and/or insurance on said premises, and all other sums paid by the undersigned pursuant to law and to the terms of said mortgage, with interest thereon at seven per cent (7%) per annum, and all legal costs, charges and expenses thereon, including the attorney fees allowed by law, which said premises are described as follows, to-wit:

The parcel of land situated in the City of Detroit, County of Wayne, State of Michigan, described as: Lot numbered ninety-two (92) of National Park Subdivision of Easterly part of West Half (½) of Private Claim forty-one (41) lying North of Michigan Avenue, Township of Springwells, according to a plat recorded in Liber 33 of Plats on page 40 in Wayne County Records, together with the hereditaments and appurtenances thereof.

Dated at Detroit, Michigan, July 19, 1935.
FIRST NATIONAL BANK-DETROIT,
Assignee of Mortgagee.
ROBERT S. MARX AND
OSWALD C. GRATTAN,
Attorneys for Assignee of Mortgagee,
44 Michigan Avenue, Detroit, Michigan.
July 19, 26; Aug. 2, 9, 16, 23, 30; Sept. 6, 13, 20, 27; Oct. 4.

ROBERT S. MARX AND
E. KATHERINE KILPATRICK,
Attorneys for Assignee of Mortgagee,
44 Michigan Avenue, Detroit, Michigan.

MORTGAGE SALE

Default has been made in the terms and conditions of a certain mortgage made by LOUISE E. SEVERIN, of Detroit, Michigan, Mortgagor, to WAYNE COUNTY AND HOME SAVINGS BANK, of Detroit, Michigan, a corporation organized under the laws of the State of Michigan, Mortgagee, its successors and assigns, bearing date the twenty-fourth day of May, 1927, and recorded in the office of the Register of Deeds for the County of Wayne, State of Michigan, on May 25th, 1927, in Liber 1950 of Mortgages, on Page 151, which mortgage contains a power of sale, which said mortgage was thereafter on to-wit the fifteenth day of February, 1928, assigned by the said Wayne County and Home Savings Bank to Peoples Wayne County Bank, a Michigan corporation of Detroit, Michigan, by assignment dated February 15th, 1928, and recorded February 16th, 1928, in the office of the Register of Deeds for said County of Wayne in Liber 178 of Assignments, on Page 521, which said mortgage was thereafter on to-wit the thirty-first day of December, 1931, assigned by the said Peoples Wayne County Bank to First Wayne National Bank of Detroit, a corporation organized under the laws of the United States of America, of Detroit, Michigan, by assignment dated December 31st, 1931, and recorded January 9th, 1932, in the office of the Register of Deeds for said County of Wayne, in Liber 244 of Assignments, on Page 160. On to-wit the eighth day of October, 1932, the aforementioned assignee of mortgagee changed its name to FIRST NATIONAL BANK-DETROIT, a corporation organized under the laws of the United States of America, of Detroit, Michigan. There is claimed to be due and unpaid on said mortgage at the date of this notice, for principal, interest, taxes, and certification of abstract, the sum of TWO THOUSAND FOUR HUNDRED TWO and 24/100 ($2,402.24) Dollars. No suit or proceeding at law or in equity has been had or instituted to recover the debt secured by said mortgage or any part thereof.

NOW, THEREFORE, By virtue of the power of sale in said mortgage contained, and pursuant to the statute of the State of Michigan in such case made and provided, notice is hereby given that on TUESDAY the FIFTEENTH day of OCTOBER, 1935, at eleven o'clock in the forenoon, Eastern Standard time, said mortgage will be foreclosed by a sale at public auction to the highest bidder, at the southerly or Congress Street entrance to the County Building in the City of Detroit, Wayne County, Michigan, (that being the place where the Circuit Court for the County of Wayne is held) of the premises described in said mortgage or so much thereof as may be necessary to pay the amount due, as aforesaid, on said mortgage, and any sum or sums which may be paid by the undersigned at or before said sale for taxes and/or insurance on said premises, and all other sums paid by the undersigned pursuant to law and to the terms of said mortgage, with interest thereon at seven per cent (7%) per annum, and all legal costs, charges and expenses thereon, including the attorney fees allowed by law, which said premises are described as follows, to-wit:

The parcel of land situated in the City of Detroit, County of Wayne, State of Michigan, described as: Lot numbered Fifteen (15), Block Eleven (11), of Stephen's "Elm Park" Subdivision of all that part of Private Claims One hundred eighty (180), One hundred fifty-three (153) and One hundred fifty-five (155), lying north of Gratiot Avenue, according to the recorded plat thereof in Liber 19 of Plats, on Page 12; Wayne County Records. Said premises being situated on the east side of Maxwell Avenue, between Lambert and Medbury Avenues, together with the hereditaments and appurtenances thereof.

Dated at Detroit, Michigan, July 19, 1935.
FIRST NATIONAL BANK-DETROIT,
Assignee of Mortgagee.
ROBERT S. MARX AND
E. KATHERINE KILPATRICK,
Attorneys for Assignee of Mortgagee,
44 Michigan Avenue, Detroit, Michigan.
July 19, 26; Aug. 2, 9, 16, 23, 30; Sept. 6, 13, 20, 27; Oct. 4.

JOHN S. DAYTON, Attorney,
Plymouth, Michigan,
Telephone: Plymouth Exchange 73.

MORTGAGE SALE

Default has been made in the conditions of a certain mortgage made and executed by Frank E. Fisher and Lu B. Fisher, husband and wife, of the City of Detroit, County of Wayne and State of Michigan, as mortgagors, to Charles F. Bennett and Pierre S. Bennett, as executors of the Estate of Harry C. Bennett, late of the City (formerly Village) of Plymouth, County and State aforesaid, as mortgagees, dated the twelfth day of May, 1922, and recorded in the office of the Register of Deeds in and for the County of Wayne and State of Michigan, in Liber 1132 of Mortgages, on Page 373, on the twentieth day of May, 1922, and which said mortgage has been duly assigned by said Charles F. Bennett and Pierre S. Bennett, as executors of the Estate of Harry C. Bennett, deceased, and Pierre S. Bennett, individually, as residuary devisee and legatee in accordance with the provision of the Last Will and Testament of Harry C. Bennett, Deceased, to said Charles F. Bennett, by assignment dated the twenty-first day of July, 1931, and recorded in the office of the Register of Deeds for said Wayne County, in Liber 239 of Assignments, on Page 360, on the twenty-seventh day of July, 1931, and the whole amount secured by said mortgage, has become due and payable, on which said mortgage there is claimed to be due and unpaid at the date of this notice, for principal and interest, the sum of Sixteen Thousand Five Hundred Dollars ($16,500.00) and no suit or proceeding at law or in equity has been instituted to recover said money or any part thereof.

NOW, THEREFORE, by virtue of the power of sale contained in said mortgage, and pursuant to the statute in such case made and provided, notice is hereby given that on Wednesday, the sixteenth day of October, 1935, at eleven o'clock in the forenoon, Eastern Standard Time, the undersigned, or the sheriff, undersheriff, or a deputy sheriff of said Wayne County, will sell, at public auction, to the highest bidder, at the southerly or Congress Street entrance to the Wayne County Building, in the City of Detroit, County of Wayne and State of Michigan, (that being the place where the Circuit Court for said County of Wayne is held) the premises described in said mortgage, or so much thereof as may be necessary to realize the amount due, together with any additional sum, or sums, the mortgagee may pay, at or before said sale, under the terms of said mortgage, with interest, as provided for in said mortgage, and all legal costs allowed by law and provided for in said mortgage, including an attorney fee, which said premises to be sold as aforesaid are situated in the City of Detroit, County of Wayne and State of Michigan, and described as follows, to-wit:

Lot Numbered One Hundred Forty-six in Williams Subdivision of Park Lots One, Two, Three and Four, on the north side of Columbia Street East.

Dated: July 16, 1935.
CHARLES F. BENNETT,
Assignee of Mortgagees.
JOHN S. DAYTON,
Attorney for Assignee of Mortgagees,
764 Penniman Avenue,
Plymouth, Michigan.
Telephone: Plymouth Exchange 73.
July 19, 26; Aug. 2, 9, 16, 23, 30; Sept. 6, 13, 20, 27; Oct. 4, 11.

THIRD INSERTION

ROBERT S. MARX AND
E. KATHERINE KILPATRICK,
Attorneys for Assignee of Mortgagee,
44 Michigan Avenue, Detroit, Michigan.

MORTGAGE SALE

Default has been made in the terms and conditions of a certain mortgage made by ISAAC M. FAXSTEIN and MARTHA FAXSTEIN, his wife, of Detroit, Michigan, Mortgagors, to THE DIME SAVINGS BANK, of Detroit, Michigan, a corporation organized under the laws of the State of Michigan, Mortgagee, its successors and assigns, bearing date the fourth day of March, 1924, and recorded in the office of the Register of Deeds for the County of Wayne, State of Michigan, on March 5th, 1924, in Liber 1186 of Mortgages, on Page 522, which mortgage contains a power of sale. On to-wit the 21st day of May, 1929, the aforementioned mortgagee changed its name to Bank of Michigan, a Michigan corporation, of Detroit, Michigan, and thereafter on to-wit the thirtieth day of April, 1930, said mortgage was assigned by the said Bank of Michigan to Peoples Wayne County Bank, a Michigan corporation, of Detroit, Michigan, by assignment dated April 30th, 1930, and recorded May 1st, 1930, in the office of the Register of Deeds for the County of Wayne in Liber 222 of Assignments, on Page 613, which said mortgage was thereafter on to-wit the thirty-first day of December, 1931, assigned by the said Peoples Wayne County Bank to First Wayne National Bank of Detroit, a corporation organized under the laws of the United States of America, of Detroit, Michigan, by assignment dated December 31st, 1931, and recorded January 9th, 1932, in the office of the Register of Deeds for said County of Wayne in Liber 244 of Assignments, on Page 160. On to-wit the eighth day of October, 1932, the aforementioned assignee of mortgagee changed its name to FIRST NATIONAL BANK-DETROIT, a corporation organized under the laws of the United States of America, of Detroit, Michigan. There is claimed to be due and unpaid on said mortgage at the date of this notice, for principal, interest, insurance, taxes, and certification of abstract, the sum of THREE THOUSAND EIGHT HUNDRED FIFTY and 52/100 ($3,850.52) Dollars. No suit or proceeding at law or in equity has been had or instituted to recover the debt secured by said mortgage or any part thereof.

NOW, THEREFORE, By virtue of the power of sale in said mortgage contained, and pursuant to the statute of the State of Michigan in such case made and provided, notice is hereby given that on TUESDAY the EIGHTH day of OCTOBER, 1935, at eleven o'clock in the forenoon, Eastern Standard time, said mortgage will be foreclosed by a sale at public auction to the highest bidder, at the southerly or Congress Street entrance to the County Building in the City of Detroit, Wayne County, Michigan, (that being the place where the Circuit Court for the County of Wayne is held) of the premises described in said mortgage or so much thereof as may be necessary to pay the amount due, as aforesaid, on said mortgage, and any sum or sums which may be paid by the undersigned at or before said sale for taxes and/or insurance on said premises, and all other sums paid by the undersigned pursuant to law and to the terms of said mortgage, with interest thereon at seven per cent (7%) per annum, and all legal costs, charges and expenses thereon, including the attorney fees allowed by law, which said premises are described as follows:

The parcel of land situated in the City of Detroit, County of Wayne, State of Michigan, described as: Lots One Hundred Fifteen (115) and One Hundred Sixteen (116) on the Southerly side of Hunt Street in Burlage's Subdivision of Out Lot Twelve (12) and South Eighty-nine and 76/100 (89.76) feet of Out Lot Thirteen (13) Lieb Farm, according to the plat thereof recorded in the Office of the Register of Deeds for Wayne County in Liber 9 of Plats on Page 33, together with the hereditaments and appurtenances thereof.

Dated at Detroit, Michigan, July 12, 1935.
FIRST NATIONAL BANK-DETROIT,
Assignee of Mortgagee.
ROBERT S. MARX AND
E. KATHERINE KILPATRICK,
Attorneys for Assignee of Mortgagee,
44 Michigan Avenue, Detroit, Michigan.
July 12, 19, 26; Aug. 2, 9, 16, 23, 30; Sept. 6, 13, 20, 27.

ROBERT S. MARX AND
E. KATHERINE KILPATRICK,
Attorneys for Assignee of Mortgagee,
44 Michigan Avenue, Detroit, Michigan.

MORTGAGE SALE

Default has been made in the terms and conditions of a certain mortgage made by WILLIAM T. SKRZYCKI and STELLA A. SKRZYCKI, his wife, both of Detroit, Michigan, Mortgagors, to CENTRAL SAVINGS BANK of Detroit, Michigan, a corporation organized under the laws of the State of Michigan, Mortgagee, its successors and assigns, bearing date the eighth day of June, 1927, and recorded in the office of the Register of Deeds for the County of Wayne, State of Michigan, on June 9th, 1927, in Liber 1958 of Mortgages, on Page 553 which mortgage contains a power of sale, which said mortgage was thereafter on to-wit the seventh day of February, 1928, assigned by the said Central Savings Bank to First National Bank In Detroit, a Federal Banking Corporation, of Detroit, Michigan, by assignment dated February 7th, 1928, and recorded March 19th, 1928, in the office of the Register of Deeds for said County of Wayne in Liber 180 of Assignments, on Page 222. On to-wit the thirty-first day of December, 1931, the aforementioned assignee of mortgagee changed its name to First Wayne National Bank of Detroit, a corporation organized under the laws of the United States of America, of Detroit, Michigan. On to-wit the eighth day of October, 1932, the aforementioned assignee of mortgagee changed its name to FIRST NATIONAL BANK-DETROIT, a corporation organized under the laws of the United States of America, of Detroit, Michigan. There is claimed to be due and unpaid on said mortgage at the date of this notice, for principal, interest, taxes, and certification of abstract, the sum of ONE THOUSAND ONE HUNDRED SIXTY-NINE and 18/100 ($1,169.18) Dollars. No suit or proceeding at law or in equity has been had or instituted to recover the debt secured by said mortgage or any part thereof.

NOW, THEREFORE, By virtue of the power of sale in said mortgage contained, and pursuant to the statute of the State of Michigan in such case made and provided, notice is hereby given that on TUESDAY the EIGHTH day of OCTOBER, 1935, at eleven o'clock in the forenoon, Eastern Standard time, said mortgage will be foreclosed by a sale at public auction to the highest bidder, at the southerly or Congress Street entrance to the County Building in the City of Detroit, Wayne County, Michigan, (that being the place where the Circuit Court for the County of Wayne is held) of the premises described in said mortgage or so much thereof as may be necessary to pay the amount due, as aforesaid, on said mortgage, and any sum or sums which may be paid by the undersigned at or before said sale for taxes and/or insurance on said premises, and all other sums paid by the undersigned pursuant to law and to the terms of said mortgage, with interest thereon at seven per cent (7%) per annum, and all legal costs, charges and expenses thereon, including the attorney fees allowed by law, which said premises are described as follows:

The parcel of land situated in the City of Detroit, County of Wayne, State of Michigan, described as: Lot five hundred eighty-two (582), 'Glenwood' Subdivision of West half of Private Claim 41, between M. C. R. R. and Michigan Avenue, Detroit, according to the Plat in Liber 17, Page 44 of Plats, Wayne County Records, together with the hereditaments and appurtenances thereof.

Dated at Detroit, Michigan, July 12, 1935.
FIRST NATIONAL BANK-DETROIT,
Assignee of Mortgagee.
ROBERT S. MARX AND
E. KATHERINE KILPATRICK,
Attorneys for Assignee of Mortgagee,
44 Michigan Avenue, Detroit, Michigan.
July 12, 19, 26; Aug. 2, 9, 16, 23, 30; Sept. 6, 13, 20, 27.

ROBERT S. MARX AND
SHELDON E. PEIRSON,
Attorneys for Mortgagee,
44 Michigan Avenue, Detroit, Michigan.

MORTGAGE SALE

Default has been made in the terms and conditions of a certain mortgage made by CLAUDE F. TOWAR and ENID HOUGH TOWAR, his wife, DEAN LEROY TOWAR and RUTH TOWAR, his wife, and MILDRED TOWAR BROWN, all of Detroit, Michigan, Mortgagors to FIRST NATIONAL BANK IN DETROIT, a Federal Banking Corporation, of Detroit, Michigan, Mortgagee, its successors and assigns, bearing date the eleventh day of February, 1929, and recorded in the office of the Register of Deeds for the County of Wayne, State of Michigan, on February 14th, 1929, in Liber 2280 of Mortgages, on Page 215, which mortgage contains a power of sale. On to-wit the thirty-first day of December, 1931, the aforementioned mortgagee changed its name to First Wayne National Bank of Detroit, a corporation organized under the laws of the United States of America, of Detroit, Michigan. On to-wit the eighth day of October, 1932, the aforementioned mortgagee changed its name to FIRST NATIONAL BANK-DETROIT, a corporation organized under the laws of the United States of America, of Detroit, Michigan. There is claimed to be due and unpaid on said mortgage at the date of this notice, for principal, interest, insurance, and certification of abstract, the sum of SIX THOUSAND SEVEN HUNDRED SIXTY-TWO and 52/100 ($6,762.52) Dollars. No suit or proceeding at law or in equity has been had or instituted to recover the debt secured by said mortgage or any part thereof.

NOW, THEREFORE, By virtue of the power of sale in said mortgage contained, and pursuant to the statute of the State of Michigan in such case made and provided, notice is hereby given that on TUESDAY the EIGHTH day of OCTOBER, 1935, at eleven o'clock in the forenoon, Eastern Standard time, said mortgage will be foreclosed by a sale at public auction to the highest bidder, at the southerly or Congress Street entrance to the County Building in the City of Detroit, Wayne County, Michigan, (that being the place where the Circuit Court for the County of Wayne is held) of the premises described in said mortgage or so much thereof as may be necessary to pay the amount due, as aforesaid, on said mortgage, and any sum or sums which may be paid by the undersigned at or before said sale for taxes and/or insurance on said premises, and all other sums paid by the undersigned pursuant to law and to the terms of said mortgage, with interest thereon at seven per cent (7%) per annum, and all legal costs, charges and expenses thereon, including the attorney fees allowed by law, which said premises are described as follows, to-wit:

The parcel of land situated in the City of Detroit, County of Wayne, State of Michigan, described as: Lot seven (7), Drigg's Subdivision of Lots 10 and 11 of the Subdivision of Private Claim 47 between Fort Street and Dix Road, Detroit, according to the Plat in Liber 8, Page 40 of Plats, Wayne County Records, together with the hereditaments and appurtenances thereof.

Dated at Detroit, Michigan, July 12, 1935.
FIRST NATIONAL BANK-DETROIT,
Mortgagee
ROBERT S. MARX AND
SHELDON E. PEIRSON,
Attorneys for Mortgagee,
44 Michigan Avenue, Detroit, Michigan.
July 12, 19, 26; Aug. 2, 9, 16, 23, 30; Sept. 6, 13, 20, 27.

ROBERT S. MARX AND
E. KATHERINE KILPATRICK,
Attorneys for Assignee of Mortgagee,
44 Michigan Avenue, Detroit, Michigan.

MORTGAGE SALE

Default has been made in the terms and conditions of a certain mortgage made by FREEMAN H. CROSBY and MARTHA L. CROSBY, his wife, both of Detroit, Michigan, Mortgagors, to CENTRAL SAVINGS BANK of Detroit, Michigan, a corporation organized under the laws of the State of Michigan, Mortgagee, its successors and assigns, bearing date the sixteenth day of September, 1924, and recorded in the office of the Register of Deeds for the County of Wayne, State of Michigan, on September 22nd, 1924, in Liber 1362 of Mortgages, on Page 360 which mortgage contains a power of sale, which said mortgage was thereafter on to-wit the seventh day of February, 1928, assigned by the said Central Savings Bank to First National Bank In Detroit, a Federal Banking Corporation, of Detroit, Michigan, by assignment dated February 7th, 1928, and recorded March 19th, 1928, in the office of the Register of Deeds for said County of Wayne in Liber 180 of Assignments, on Page 222. On to-wit the thirty-first day of December, 1931, the aforementioned assignee of mortgagee changed its name to First Wayne National Bank of Detroit, a corporation organized under the laws of the United States of America, of Detroit, Michigan. On to-wit the eighth day of October, 1932, the aforementioned assignee of mortgagee changed its name to FIRST NATIONAL BANK-DETROIT, a corporation organized under the laws of the United States of America, of Detroit, Michigan. There is claimed to be due and unpaid on said mortgage at the date of this notice, for principal, interest, taxes, and certification of abstract, the sum of ONE THOUSAND TWENTY-FOUR and 88/100 ($1,024.88) Dollars. No suit or proceeding at law or in equity has been had or instituted to recover the debt secured by said mortgage or any part thereof.

NOW, THEREFORE, By virtue of the power of sale in said mortgage contained, and pursuant to the statute of the State of Michigan in such case made and provided, notice is hereby given that on TUESDAY the EIGHTH day of OCTOBER, 1935, at eleven o'clock in the forenoon, Eastern Standard time, said mortgage will be foreclosed by a sale at public auction to the highest bidder, at the southerly or Congress Street entrance to the County Building in the City of Detroit, Wayne County, Michigan (that being the place where the Circuit Court for the County of Wayne is held) of the premises described in said mortgage or so much thereof as may be necessary to pay the amount due, as aforesaid, on said mortgage, and any sum or sums which may be paid by the undersigned at or before said sale for taxes and/or insurance on said premises, and all other sums paid by the undersigned pursuant to law and to the terms of said mortgage, with interest thereon at seven per cent (7%) per annum, and all legal costs, charges and expenses thereon, including the attorney fees allowed by law, which said premises are described as follows:

The parcel of land situated in the City of Detroit, County of Wayne, State of Michigan, described as: Lot twelve (12), J. C. D. Williams' Subdivision of Lot 17 of Private Claim 30, Detroit, according to the Plat in Liber 4, Page 20 of Plats, Wayne County Records, together with the hereditaments and appurtenances thereof.

Dated at Detroit, Michigan, July 12, 1935.
FIRST NATIONAL BANK-DETROIT,
Assignee of Mortgagee.
ROBERT S. MARX AND
E. KATHERINE KILPATRICK,
Attorneys for Assignee of Mortgagee,
44 Michigan Avenue, Detroit, Michigan.
July 12, 19, 26; Aug. 2, 9, 16, 23, 30; Sept. 6, 13, 20, 27.

ROBERT S. MARX AND
SHELDON E. PEIRSON,
Attorneys for Assignee of Mortgagee,
44 Michigan Avenue, Detroit, Michigan.

MORTGAGE SALE

Default has been made in the terms and conditions of a certain mortgage made by PHILIP B. COOPER, a single man, of Detroit, Michigan, Mortgagor to THE AMERICAN STATE BANK OF DETROIT, Detroit, Michigan, a corporation organized under the laws of the State of Michigan, Mortgagee, its successors and assigns, bearing date the twenty-first day of August, 1928, and recorded in the office of the Register of Deeds for the County of Wayne, State of Michigan, on August 23rd, 1928, in Liber 2194 of Mortgages, on Page 15, which mortgage contains a power of sale, which said mortgage was thereafter on to-wit the twentieth day of March, 1931, assigned by the said The American State Bank of Detroit to Peoples Wayne County Bank, a Michigan corporation of Detroit, Michigan, by assignment dated March 20th, 1931, and recorded March 24th, 1931 in the office of the Register of Deeds for said County of Wayne in Liber 234 of Assignments, on Page 349, which said mortgage was thereafter on to-wit the thirty-first day of December, 1931, assigned by the said Peoples Wayne County Bank to First Wayne National Bank of Detroit, a corporation organized under the laws of the United States of America, of Detroit, Michigan, by assignment dated December 31st, 1931, and recorded January 9th, 1932, in the office of the Register of Deeds for said County of Wayne in Liber 244 of Assignments, on Page 160. On to-wit the eighth day of October, 1932, the aforementioned assignee of mortgagee changed its name to FIRST NATIONAL BANK-DETROIT, a corporation organized under the laws of the United States of America, of Detroit, Michigan. There is claimed to be due and unpaid on said mortgage at the date of this notice, for principal, interest, insurance, taxes, and certification of abstract, the sum of SIX THOUSAND ONE HUNDRED TWENTY-TWO and 74/100 ($6,122.74) Dollars. No suit or proceeding at law or in equity has been had or instituted to recover the debt secured by said mortgage or any part thereof.

NOW, THEREFORE, By virtue of the power of sale in said mortgage contained and pursuant to the statute of the State of Michigan in such case made and provided, notice is hereby given that on TUESDAY the EIGHTH day of OCTOBER, 1935, at eleven o'clock in the forenoon, Eastern Standard time, said mortgage will be foreclosed by a sale at public auction to the highest bidder, at the southerly or Congress Street entrance to the County Building in the City of Detroit, Wayne County, Michigan (that being the place where the Circuit Court for the County of Wayne is held) of the premises described in said mortgage or so much thereof as may be necessary to pay the amount due, as aforesaid, on said mortgage, and any sum or sums which may be paid by the undersigned at or before said sale for taxes and/or insurance on said premises, and all other sums paid by the undersigned pursuant to law and to the terms of said mortgage, with interest thereon at seven per cent (7%) per annum, and all legal costs, charges and expenses thereon, including the attorney fees allowed by law, which said premises are described as follows:

The parcel of land situated in the City of Detroit, County of Wayne, State of Michigan, described as: Lot Five Hundred Seventy-four (574) EDWIN LODGE SUBDIVISION of part of Private claim 120, North of Mack Avenue City of Detroit, Wayne County, Michigan, said lot being on the West side of Alter Road, according to plat liber 35, page 10, Wayne County Records, together with the hereditaments and appurtenances thereof.

Dated at Detroit, Michigan, July 12, 1935.
FIRST NATIONAL BANK-DETROIT,
Assignee of Mortgagee.
ROBERT S. MARX AND
SHELDON E. PEIRSON,
Attorneys for Assignee of Mortgagee,
44 Michigan Avenue, Detroit, Michigan.
July 12, 19, 26; Aug. 2, 9, 16, 23, 30; Sept. 6, 13, 20, 27.

ROBERT S. MARX AND
SHELDON E. PEIRSON,
Attorneys for Assignee of Mortgagee,
44 Michigan Avenue, Detroit, Michigan.

MORTGAGE SALE

Default has been made in the terms and conditions of a certain mortgage made by ARTHUR E. HOWLETT and CARRIE L. HOWLETT, his wife, of Detroit, Michigan, (Name is sometimes written Carrie E. Howlett), Mortgagors to THE DIME SAVINGS BANK, of Detroit, Michigan, a corporation organized under the laws of the State of Michigan, Mortgagee, its successors and assigns, bearing date the ninth day of October, 1926, and recorded in the office of the Register of Deeds for the County of Wayne, State of Michigan, on October 14th, 1926, in Liber 1828 of Mortgages, on Page 215, which mortgage contains a power of sale. On to-wit the 21st day of May, 1929, the aforementioned mortgagee changed its name to Bank of Michigan, a Michigan corporation, of Detroit, Michigan, and thereafter on to-wit the thirtieth day of April, 1930, said mortgage was assigned by the said Bank of Michigan to Peoples Wayne County Bank, a Michigan corporation, of Detroit, Michigan, by assignment dated April 30th, 1930, and recorded May 1st, 1930, in the office of the Register of Deeds for the County of Wayne in Liber 222 of Assignments, on Page 613, which said mortgage was thereafter on to-wit the thirty-first day of December, 1931, assigned by the said Peoples Wayne County Bank to First Wayne National Bank of Detroit, a corporation organized under the laws of the United States of America, of Detroit, Michigan, by assignment dated December 31st, 1931, and recorded January 9th, 1932, in the office of the Register of Deeds for said County of Wayne in Liber 244 of Assignments, on Page 160. On to-wit the eighth day of October, 1932, the aforementioned assignee of mortgagee changed its name to FIRST NATIONAL BANK-DETROIT, a corporation organized under the laws of the United States of America, of Detroit, Michigan. There is claimed to be due and unpaid on said mortgage at the date of this notice, for principal, interest, taxes, insurance and certification of abstract, the sum of SIX THOUSAND ONE HUNDRED FIFTY-EIGHT and 37/100 ($6,158.37) Dollars. No suit or proceeding at law or in equity has been had or instituted to recover the debt secured by said mortgage or any part thereof.

NOW, THEREFORE, By virtue of the power of sale in said mortgage contained, and pursuant to the statute of the State of Michigan in such case made and provided, notice is hereby given that on TUESDAY the EIGHTH day of OCTOBER, 1935, at eleven o'clock in the forenoon, Eastern Standard time, said mortgage will be foreclosed by a sale at public auction to the highest bidder, at the southerly or Congress Street entrance to the County Building in the City of Detroit, Wayne County, Michigan, (that being the place where the Circuit Court for the County of Wayne is held) of the premises described in said mortgage or so much thereof as may be necessary to pay the amount due, as aforesaid, on said mortgage, and any sum or sums which may be paid by the undersigned at or before said sale for taxes and/or insurance on said premises, and all other sums paid by the undersigned pursuant to law and to the terms of said mortgage, with interest thereon at seven per cent (7%) per annum, and all legal costs, charges and expenses thereon, including the attorney fees allowed by law, which said premises are described as follows:

The parcel of land situated in the City of Detroit, County of Wayne, State of Michigan, described as: Lot Ten (10) Coonley's Subdivision of part of the Ferry Farm Quarter Sections Forty-eight (48) and Forty-nine (49), Ten Thousand Acre Tract, according to the plat thereof recorded in the office of the Register of Deeds for Wayne County in Liber 31 of Plats on Page 30, together with the hereditaments and appurtenances thereof.

Dated at Detroit, Michigan, July 12, 1935.
FIRST NATIONAL BANK-DETROIT,
Assignee of Mortgagee.
ROBERT S. MARX AND
SHELDON E. PEIRSON,
Attorneys for Assignee of Mortgagee,
44 Michigan Avenue, Detroit, Michigan.
23, 30; Sept. 6, 13, 20, 27.
July 12, 19, 26; Aug. 2, 9, 16.

ROBERT S. MARX AND
E. KATHERINE KILPATRICK,
Attorneys for Mortgagee,
44 Michigan Avenue, Detroit, Michigan.

MORTGAGE SALE

Default has been made in the terms and conditions of a certain mortgage made by A. FRANK CRAGG and ETTA MAY CRAGG, his wife, both of Detroit, Michigan, Mortgagors, to FIRST NATIONAL BANK IN DETROIT, a Federal Banking Corporation, of Detroit, Michigan, Mortgagee, its successors and assigns, bearing date the twenty-seventh day of March, 1928, and recorded in the office of the Register of Deeds for the County of Wayne, State of Michigan, on March 29th, 1928, in Liber 2109 of Mortgages, on Page 436, which mortgage contains a power of sale. On to-wit the thirty-first day of December, 1931, the aforementioned mortgagee changed its name to First Wayne National Bank of Detroit, a corporation organized under the laws of the United States of America, of Detroit, Michigan. On to-wit the eighth day of October, 1932, the aforementioned mortgagee changed its name to FIRST NATIONAL BANK-DETROIT, a corporation organized under the laws of the United States of America, of Detroit, Michigan. There is claimed to be due and unpaid on said mortgage at the date of this notice, for principal, interest, taxes, and certification of abstract, the sum of TWO THOUSAND FOUR HUNDRED TWENTY and 10/100 ($2,420.10) Dollars. No suit or proceeding at law or in equity has been had or instituted to recover the debt secured by said mortgage or any part thereof.

NOW, THEREFORE, By virtue of the power of sale in said mortgage contained, and pursuant to the statute of the State of Michigan in such case made and provided, notice is hereby given that on TUESDAY the EIGHTH day of OCTOBER, 1935, at eleven o'clock in the forenoon, Eastern Standard time, said mortgage will be foreclosed by a sale at public auction to the highest bidder, at the southerly or Congress Street entrance to the County Building in the City of Detroit, Wayne County, Michigan, (that being the place where the Circuit Court for the County of Wayne is held) of the premises described in said mortgage or so much thereof as may be necessary to pay the amount due, as aforesaid, on said mortgage, and any sum or sums which may be paid by the undersigned at or before said sale for taxes and/or insurance on said premises, and all other sums paid by the undersigned pursuant to law and to the terms of said mortgage, with interest thereon at seven per cent (7%) per annum, and all legal costs, charges and expenses thereon, including the attorney fees allowed by law, which said premises are described as follows, to-wit:

The parcel of land situated in the City of Detroit, County of Wayne, State of Michigan, described as: Lot four hundred forty (440), St. Barbara's Subdivision of part of the south half of Section 12, Town 1 South, Range 11 East, Detroit, according to the plat in Liber 28, Page 84 of Plats, Wayne County Records, together with the hereditaments and appurtenances thereof.

Dated at Detroit, Michigan, July 12, 1935.
FIRST NATIONAL BANK-DETROIT,
Mortgagee.
ROBERT S. MARX AND
E. KATHERINE KILPATRICK,
Attorneys for Mortgagee,
44 Michigan Avenue, Detroit, Michigan.
July 12, 19, 26; Aug. 2, 9, 16, 23, 30; Sept. 6, 13, 20, 27.

ROBERT S. MARX AND
E. KATHERINE KILPATRICK,
Attorneys for Assignee of Mortgagee,
44 Michigan Avenue, Detroit, Michigan.

MORTGAGE SALE

Default has been made in the terms and conditions of a certain mortgage made by JOHN G. EISWIRTH and ANNA B. EISWIRTH, his wife, of Detroit, Michigan, Mortgagors, to PEOPLES WAYNE COUNTY BANK, of Detroit, Michigan, a corporation organized under the laws of the State of Michigan, Mortgagee, its successors and assigns, bearing date the second day of December, 1929, and recorded in the office of the Register of Deeds for the County of Wayne, State of Michigan, on December 13th, 1929, in Liber 2428 of Mortgages, on Page 238, which mortgage contains a power of sale, which said mortgage was thereafter on to-wit the thirty-first day of December, 1931, assigned by the said Peoples Wayne County Bank to First Wayne National Bank of Detroit, a corporation organized under the laws of the United States of America, of Detroit, Michigan, by assignment dated December 31st, 1931, and recorded January 9th, 1932, in the office of the Register of Deeds for said County of Wayne in Liber 244 of Assignments, on Page 160. On to-wit the eighth day of October, 1932, the aforementioned assignee of mortgagee changed its name to FIRST NATIONAL BANK-DETROIT, a corporation organized under the laws of the United States of America, of Detroit, Michigan. There is claimed to be due and unpaid on said mortgage at the date of this notice, for principal, interest, and certification of abstract, the sum of ONE THOUSAND SIX HUNDRED THREE and 70/100 ($1,603.70) Dollars. No suit or proceeding at law or in equity has been had or instituted to recover the debt secured by said mortgage or any part thereof.

NOW, THEREFORE, By virtue of the power of sale in said mortgage contained, and pursuant to the statute of the State of Michigan in such case made and provided, notice is hereby given that on TUESDAY the EIGHTH day of OCTOBER, 1935, at eleven o'clock in the forenoon, Eastern Standard time, said mortgage will be foreclosed by a sale at public auction to the highest bidder, at the southerly or Congress Street entrance to the County Building in the City of Detroit, Wayne County, Michigan, (that being the place where the Circuit Court for the County of Wayne is held) of the premises described in said mortgage or so much thereof as may be necessary to pay the amount due, as aforesaid, on said mortgage, and any sum or sums which may be paid by the undersigned at or before said sale for taxes and/or insurance on said premises, and all other sums paid by the undersigned pursuant to law and to the terms of said mortgage, with interest thereon at seven per cent (7%) per annum, and all legal costs, charges and expenses thereon, including the attorney fees allowed by law, which said premises are described as follows, to-wit:

The parcel of land situated in the City of Detroit, County of Wayne, State of Michigan, described as: Lot numbered Ninety-three (93) of Paterson Brothers and Company's Subdivision of part of the northwest Quarter of the northeast quarter of Fractional Section Seventeen (17), Town One (1) South, Range Twelve (12) East, according to the recorded plat thereof in Liber 35 of Plats on Page 34; Wayne County Records. Said premises being situated on the East side of Bloom Avenue, between Six Mile Road and Desner Avenue, together with the hereditaments and appurtenances thereof.

Dated at Detroit, Michigan, July 12, 1935.
FIRST NATIONAL BANK-DETROIT,
Assignee of Mortgagee.
ROBERT S. MARX AND
E. KATHERINE KILPATRICK,
Attorneys for Assignee of Mortgagee,
44 Michigan Avenue, Detroit, Michigan.
July 12, 19, 26; Aug. 2, 9, 16, 23, 30; Sept. 6, 13, 20, 27.

ROBERT S. MARX AND
E. KATHERINE KILPATRICK,
Attorneys for Assignee of Mortgagee,
44 Michigan Avenue, Detroit, Michigan.

MORTGAGE SALE

Default has been made in the terms and conditions of a certain mortgage made by JOSEPH KOLPACKI and ANNA KOLPACKI, his wife, of Detroit, Michigan, Mortgagors, to PEOPLES WAYNE COUNTY BANK, of Detroit, Michigan, a corporation organized under the laws of the State of Michigan, Mortgagee, its successors and assigns, bearing date the twenty-sixth day of July, 1928, and recorded in the office of the Register of Deeds for the County of Wayne, State of Michigan, on July 27th, 1928, in Liber 2178 of Mortgages, on Page 602, which mortgage contains a power of sale, which said mortgage was thereafter on to-wit the thirty-first day of December, 1931, assigned by the said Peoples Wayne County Bank to First Wayne National Bank of Detroit, a corporation organized under the laws of the United States of America, of Detroit, Michigan, by assignment dated December 31st, 1931, and recorded January 9th, 1932, in the office of the Register of Deeds for said County of Wayne in Liber 244 of Assignments, on Page 160. On to-wit the eighth day of October, 1932, the aforementioned assignee of mortgagee changed its name to FIRST NATIONAL BANK-DETROIT, a corporation organized under the laws of the United States of America, of Detroit, Michigan. There is claimed to be due and unpaid on said mortgage at the date of this notice, for principal, interest, taxes, and certification of abstract, the sum of ONE THOUSAND FIVE HUNDRED SEVENTY-EIGHT and 46/100 ($1,578.46) Dollars. No suit or proceeding at law or in equity has been had or instituted to recover the debt secured by said mortgage or any part thereof.

NOW, THEREFORE, By virtue of the power of sale in said mortgage contained, and pursuant to the statute of the State of Michigan in such case made and provided, notice is hereby given that on TUESDAY the EIGHTH day of OCTOBER, 1935, at eleven o'clock in the forenoon, Eastern Standard time, said mortgage will be foreclosed by a sale at public auction to the highest bidder, at the southerly or Congress Street entrance to the County Building in the City of Detroit, Wayne County, Michigan, (that being the place where the Circuit Court for the County of Wayne is held) of the premises described in said mortgage or so much thereof as may be necessary to pay the amount due, as aforesaid, on said mortgage, and any sum or sums which may be paid by the undersigned at or before said sale for taxes and/or insurance on said premises, and all other sums paid by the undersigned pursuant to law and to the terms of said mortgage, with interest thereon at seven per cent (7%) per annum, and all legal costs, charges and expenses thereon, including the attorney fees allowed by law, which said premises are described as follows, to-wit:

The parcel of land situated in the City of Detroit, County of Wayne, State of Michigan, described as: Lot numbered four (4) of F. Williams' subdivision of lot numbered fifty-two (52) of Private Claim thirty (30), according to the plat thereof, recorded in Liber 4 of Plats on Page 72, Wayne County Records. Said premises being situated on the west side of 31st Street, between Buchanan and Rich Avenues, together with the hereditaments and appurtenances thereof.

Dated at Detroit, Michigan, July 12, 1935.
FIRST NATIONAL BANK-DETROIT,
Assignee of Mortgagee.
ROBERT S. MARX AND
E. KATHERINE KILPATRICK,
Attorneys for Assignee of Mortgagee,
44 Michigan Avenue, Detroit, Michigan.
July 12, 19, 26; Aug. 2, 9, 16, 23, 30; Sept. 6, 13, 20, 27.

ROBERT S. MARX AND
E. KATHERINE KILPATRICK,
Attorneys for Assignee of Mortgagee,
44 Michigan Avenue, Detroit, Michigan.

MORTGAGE SALE

Default has been made in the terms and conditions of a certain mortgage made by STANLEY C. KENDZIERSKI, a single man, of Detroit, Michigan, Mortgagor, to WAYNE COUNTY AND HOME SAVINGS BANK, of Detroit, Michigan, a corporation organized under the laws of the State of Michigan, Mortgagee, its successors and assigns, bearing date the twenty-ninth day of August, 1927, and recorded in the office of the Register of Deeds for the County of Wayne, State of Michigan, on August 30th, 1927, in Liber 2005 of Mortgages, on Page 132, which mortgage contains a power of sale, which said mortgage was thereafter on to-wit the fifteenth day of February, 1928, assigned by the said Wayne County and Home Savings Bank to Peoples Wayne County Bank, a Michigan corporation of Detroit, Michigan,

by assignment dated February 15th, 1928, and recorded February 16th, 1928, in the office of the Register of Deeds for said County of Wayne in Liber 178 of Assignments, on Page 521, which said mortgage was thereafter on to-wit the thirty-first day of December, 1931, assigned by the said Peoples Wayne County Bank to First Wayne National Bank of Detroit, a corporation organized under the laws of the United States of America, of Detroit, Michigan, by assignment dated December 31st, 1931, and recorded January 9th, 1932, in the office of the Register of Deeds for said County of Wayne, in Liber 244 of Assignments, on Page 160. On to-wit the eighth day of October, 1932, the aforementioned assignee of mortgagee changed its name to FIRST NATIONAL BANK-DETROIT, a corporation organized under the laws of the United States of America, of Detroit, Michigan. There is claimed to be due and unpaid on said mortgage at the date of this notice, for principal, interest, taxes, and certification of abstract, the sum of TWO THOUSAND FIVE HUNDRED SIXTY-ONE and 99/100 ($2,561.99) Dollars. No suit or proceeding at law or in equity has been had or instituted to recover the debt secured by said mortgage or any part thereof.

NOW, THEREFORE, By virtue of the power of sale in said mortgage contained, and pursuant to the statute of the State of Michigan, in such case made and provided, notice is hereby given that on TUESDAY the EIGHTH day of OCTOBER 1935, at eleven o'clock in the forenoon, Eastern Standard time, said mortgage will be foreclosed by a sale at public auction to the highest bidder, at the southerly or Congress Street entrance to the County Building in the City of Detroit, Wayne County, Michigan (that being the place where the Circuit Court for the County of Wayne is held) of the premises described in said mortgage or so much thereof as may be necessary to pay the amount due, as aforesaid, on said mortgage, and any sum or sums which may be paid by the undersigned at or before said sale for taxes and/or insurance on said premises, and all other sums paid by the undersigned pursuant to law and to the terms of said mortgage, with interest thereon at seven per cent (7%) per annum, and all legal costs, charges and expenses thereon, including the attorney fees allowed by law, which said premises are described as follows, to-wit:

The parcel of land situated in the City of Detroit, County of Wayne, State of Michigan, described as: Lot numbered Ninety-six (96) of Judson Bradway's Six Mile Road Subdivision of part of fractional section Seven (7), Town One (1), South of Range Twelve (12) East, according to the recorded plat thereof in Liber 37 of Plats, on Page 70: Wayne County Records. Said premises being situated on the west side of Anglin Avenue, between Nevada and Minnesota Avenues, together with the hereditaments and appurtenances thereof.

Dated at Detroit, Michigan, July 12, 1935.

FIRST NATIONAL BANK-DETROIT,
Assignee of Mortgagee.
ROBERT S. MARX AND
E. KATHERINE KILPATRICK,
Attorneys for Assignee of Mortgagee.
44 Michigan Avenue, Detroit, Michigan.
July 12, 19, 26; Aug. 2, 9, 16, 23, 30; Sept. 6, 13, 20, 27.

ROBERT S. MARX AND
E. KATHERINE KILPATRICK,
Attorneys for Assignee of Mortgagee.
44 Michigan Avenue, Detroit, Michigan.

MORTGAGE SALE

Default has been made in the terms and conditions of a certain mortgage made by MAX SHULMAN and EVA SHULMAN, his wife, of Detroit, Michigan, Mortgagors, to PENINSULAR STATE BANK of Detroit, a corporation organized under the laws of the State of Michigan, Mortgagee, its successors and assigns, bearing date the seventh day of May, 1929, and recorded in the office of the Register of Deeds for the County of Wayne, State of Michigan, on May 11th, 1929, in Liber 2318 of Mortgages, on Page 298, which mortgage contains a power of sale, which said mortgage was thereafter on to-wit the thirtieth day of April, 1930, assigned by the said Peninsular State Bank of Detroit to Peoples Wayne County Bank, a Michigan corporation of Detroit, Michigan, by assignment dated April 30th, 1930, and recorded May 1st, 1930, in the office of the Register of Deeds for said County of Wayne in Liber 222 of Assignments, on Page 615, which said mortgage was thereafter on to-wit the thirty-first day of December, 1931, assigned by the said Peoples Wayne County Bank to First Wayne National Bank of Detroit, a corporation organized under the laws of the United States of America, of Detroit, Michigan, by assignment dated December 31st, 1931, and recorded January 9th, 1932, in the office of the Register of Deeds for said County of Wayne in Liber 244 of Assignments, on Page 160. On to-wit the eighth day of October, 1932, the aforementioned assignee of mortgagee changed its name to FIRST NATIONAL BANK-DETROIT, a corporation organized under the laws of the United States of America, of Detroit, Michigan. There is claimed to be due and unpaid on said mortgage at the date of this notice, for principal, interest, taxes, and certification of abstract, the sum of SIX THOUSAND FIVE HUNDRED NINETY and 59/100 ($6,590.59) Dollars. No suit or proceeding at law or in equity has been had or instituted to recover the debt secured by said mortgage or any part thereof.

NOW, THEREFORE, By virtue of the power of sale in said mortgage contained, and pursuant to the statute of the State of Michigan, in such case made and provided, notice is hereby given that on WEDNESDAY the NINTH day of OCTOBER, 1935, at eleven o'clock in the forenoon, Eastern Standard time, said mortgage will be foreclosed by a sale at public auction to the highest bidder, at the southerly or Congress Street entrance to the County Building in the City of Detroit, Wayne County, Michigan (that being the place where the Circuit Court for the County of Wayne is held) of the premises described in said mortgage or so much thereof as may be necessary to pay the amount due, as aforesaid, on said mortgage, and any sum or sums which may be paid by the undersigned at or before said sale for taxes and/or insurance on said premises, and all other sums paid by the undersigned pursuant to law and to the terms of said mortgage, with interest thereon at seven per cent (7%) per annum, and all legal costs, charges and expenses thereon, including the attorney fees allowed by law, which said premises are described as follows:

The parcel of land situated in the City of Detroit, County of Wayne, State of Michigan, described as: Lot twenty-one (21), (except Warren Avenue as widened), William L. Holmes and Frank A. Vernor's Subdivision of a part of Lot eight (8) and Lot nine (9) of the Richard McDonald Est., fractional section nine (9), town two (2), south range eleven (11) east, Springwells, according to a plat thereof recorded in the Office of the Register of Deeds for Wayne County in Liber sixteen (16) of Plats, on Page seventy-three (73), together with the hereditaments and appurtenances thereof.

Dated at Detroit, Michigan, July 12, 1935.

FIRST NATIONAL BANK-DETROIT,
Assignee of Mortgagee.
ROBERT S. MARX AND
E. KATHERINE KILPATRICK,
Attorneys for Assignee of Mortgagee.
44 Michigan Avenue, Detroit, Michigan.
July 12, 19, 26; Aug. 2, 9, 16, 23, 30; Sept. 6, 13, 20, 27.

ROBERT S. MARX AND
E. KATHERINE KILPATRICK,
Attorneys for Assignee of Mortgagee.
44 Michigan Avenue, Detroit, Michigan.

MORTGAGE SALE

Default has been made in the terms and conditions of a certain mortgage made by JACOB LINDENBAUM and TILLIE LINDENBAUM, his wife, of Detroit, Wayne County, Michigan, Mortgagors, to THE PEOPLES STATE BANK, of Detroit, Michigan, a corporation organized under the laws of the State of Michigan, Mortgagee, its successors and assigns, bearing date the twenty-seventh day of September, 1923, and recorded in the office of the Register of Deeds for the County of Wayne, State of Michigan, on September 28th, 1923, in Liber 1240 of Mortgages, on Page 106, which mortgage contains a power of sale, which said mortgage was thereafter on to-wit the fifteenth day of February, 1928, assigned by the said The Peoples State Bank to Peoples Wayne County Bank, a Michigan corporation of Detroit, Michigan, by assignment dated February 15th, 1928, and recorded February 16th, 1928, in the office of the Register of Deeds for said County of Wayne in Liber 178 of Assignments, on Page 517, which said mortgage was thereafter on to-wit the thirty-first day of December, 1931, assigned by the said Peoples Wayne County Bank to First Wayne National Bank of Detroit, a corporation organized under the laws of the United States of America, of Detroit, Michigan, by assignment dated December 31st, 1931, and recorded January 9th, 1932, in the office of the Register of Deeds for said County of Wayne, in Liber 244 of Assignments, on Page 160. On to-wit the eighth day of October, 1932, the aforementioned assignee of mortgagee changed its name to FIRST NATIONAL BANK-DETROIT, a corporation organized under the laws of the United States of America, of Detroit, Michigan. There is claimed to be due and unpaid on said mortgage at the date of this notice, for principal, interest, taxes, and certification of abstract, the sum of THREE THOUSAND ONE HUNDRED SEVENTY-TWO and 42/100 ($3,172.42) Dollars. No suit or proceeding at law or in equity has been had or instituted to recover the debt secured by said mortgage or any part thereof.

NOW, THEREFORE, By virtue of the power of sale in said mortgage contained, and pursuant to the statute of the State of Michigan, in such case made and provided, notice is hereby given that on WEDNESDAY the NINTH day of OCTOBER, 1935, at eleven o'clock in the forenoon, Eastern Standard time, said mortgage will be foreclosed by a sale at public auction to the highest bidder, at the southerly or Congress Street entrance to the County Building in the City of Detroit, Wayne County, Michigan (that being the place where the Circuit Court for the County of Wayne is held) of the premises described in said mortgage or so much thereof as may be necessary to pay the amount due, as aforesaid, on said mortgage, and any sum or sums which may be paid by the undersigned at or before said sale for taxes and/or insurance on said premises, and all other sums paid by the undersigned pursuant to law and to the terms of said mortgage, with interest thereon at seven per cent (7%) per annum, and all legal costs, charges and expenses thereon, including the attorney fees allowed by law, which said premises are described as follows, to-wit:

The parcel of land situated in the City of Detroit, County of Wayne, State of Michigan, described as: Lot numbered Four Hundred Seventy-six (476), of North Woodward Subdivision of the West Nine Hundred Nine and Fifty-two One-Hundredths (909.52) Feet of the Southwest Quarter (¼) of Section Twelve (12), Town One (1), South Range Eleven (11), East, Greenfield, according to a plat recorded in Liber 26 of Plats, on page 70, in Wayne County Records, together with the hereditaments and appurtenances thereof.

Dated at Detroit, Michigan, July 12, 1935.

FIRST NATIONAL BANK-DETROIT,
Assignee of Mortgagee.
ROBERT S. MARX AND
E. KATHERINE KILPATRICK,
Attorneys for Assignee of Mortgagee.
44 Michigan Avenue, Detroit, Michigan.
July 12, 19, 26; Aug. 2, 9, 16, 23, 30; Sept. 6, 13, 20, 27.

ROBERT S. MARX AND
E. KATHERINE KILPATRICK,
Attorneys for Assignee of Mortgagee.
44 Michigan Avenue, Detroit, Michigan.

MORTGAGE SALE

Default has been made in the terms and conditions of a certain mortgage made by HARRY FREEDMAN and REBECCA FREEDMAN, his wife, both of Detroit, Michigan, Mortgagors, to CENTRAL SAVINGS BANK of Detroit, Michigan, a corporation organized under the laws of the State of Michigan, Mortgagee, its successors and assigns, bearing date the fourth day of June, 1924, and recorded in the office of the Register of Deeds for the County of Wayne, State of Michigan, on June 9th, 1924, in Liber 1284 of Mortgages, on Page 380 which mortgage contains a power of sale, which said mortgage was thereafter on to-wit the seventh day of February, 1928, assigned by the said Central Savings Bank to First National Bank In Detroit, a Federal Banking Corporation, of Detroit, Michigan, by assignment dated February 7th, 1928, and recorded March 19th, 1928, in the office of the Register of Deeds for said County of Wayne in Liber 180 of Assignments, on Page 222. On to-wit the thirty-first day of December, 1931, the aforementioned assignee of mortgagee, changed its name to First Wayne National Bank of Detroit, a corporation organized under the laws of the United States of America, of Detroit, Michigan. On to-wit the eighth day of October, 1932, the aforementioned assignee of mortgagee changed its name to FIRST NATIONAL BANK-DETROIT, a corporation organized under the laws of the United States of America, of Detroit, Michigan. There is claimed to be due and unpaid on said mortgage at the date of this notice, for principal, interest, and certification of abstract, the sum of TWO THOUSAND THREE HUNDRED ONE and 03/100 ($2,301.03) Dollars. No suit or proceeding at law or in equity has been had or instituted to recover the debt secured by said mortgage or any part thereof.

NOW, THEREFORE, By virtue of the power of sale in said mortgage contained, and pursuant to the statute of the State of Michigan, in such case made and provided, notice is hereby given that on WEDNESDAY the NINTH day of OCTOBER, 1935, at eleven o'clock in the forenoon, Eastern Standard time, said mortgage will be foreclosed by a sale at public auction to the highest bidder, at the southerly or Congress Street entrance to the County Building in the City of Detroit, Wayne County, Michigan (that being the place where the Circuit Court for the County of Wayne is held) of the premises described in said mortgage or so much thereof as may be necessary to pay the amount due, as aforesaid, on said mortgage, and any sum or sums which may be paid by the undersigned at or before said sale for taxes and/or insurance on said premises, and all other sums paid by the undersigned pursuant to law and to the terms of said mortgage, with interest thereon at seven per cent (7%) per annum, and all legal costs, charges and expenses thereon, including the attorney fees allowed by law, which said premises are described as follows, to-wit:

The parcel of land situated in the City of Detroit, County of Wayne, State of Michigan, described as: Lots three (3) and four (4), block 16, Kuhn's Subdivision of the westerly 277.20 feet of blocks 2, 5, 6, 10, 12, 15, 16, of the subdivision of the east 3½ acres of lot 4 and lots 5 to 10 inclusive of William B. Wesson's subdivision of lot 6, Shipyard Tract, as recorded in Liber 21, Page 71 of Plats, Wayne County Records, together with the hereditaments and appurtenances thereof.

Dated at Detroit, Michigan, July 12, 1935.

FIRST NATIONAL BANK-DETROIT,
Assignee of Mortgagee.
ROBERT S. MARX AND
E. KATHERINE KILPATRICK,
Attorneys for Assignee of Mortgagee.
44 Michigan Avenue, Detroit, Michigan.
July 12, 19, 26; Aug. 2, 9, 16, 23, 30; Sept. 6, 13, 20, 27.

ROBERT S. MARX AND
E. KATHERINE KILPATRICK,
Attorneys for Assignee of Mortgagee.
44 Michigan Avenue, Detroit, Michigan.

MORTGAGE SALE

Default has been made in the terms and conditions of a certain mortgage made by ELIZABETH M. MONCHAMP, widow, of Detroit, Michigan, Mortgagor, to CENTRAL SAVINGS BANK of Detroit, Michigan, a corporation organized under the laws of the State of Michigan, Mortgagee, its successors and assigns, bearing date the sixteenth day of April, 1925, and recorded in the office of the Register of Deeds for the County of Wayne, State of Michigan, on April 23rd, 1925, in Liber 1447 of Mortgages, on Page 204 which mortgage contains a power of sale, which said mortgage was thereafter on to-wit the seventh day of February, 1928, assigned by the said Central Savings Bank to First National Bank In Detroit, a Federal Banking Corporation, of Detroit, Michigan, by assignment dated February 7th, 1928, and recorded March 19th, 1928, in the office of the Register of Deeds for said County of Wayne in Liber 180 of Assignments, on Page 222. On to-wit the thirty-first day of December, 1931, the aforementioned assignee of mortgagee changed its name to First Wayne National Bank of Detroit, a corporation organized under the laws of the United States of America, of Detroit, Michigan. On to-wit the eighth day of October, 1932, the aforementioned assignee of mortgagee changed its name to FIRST NATIONAL BANK-DETROIT, a corporation organized under the laws of the United States of America, of Detroit, Michigan. There is claimed to be due and unpaid on said mortgage at the date of this notice, for principal, interest, taxes, and certification of abstract, the sum of EIGHT HUNDRED NINETEEN and 45/100 ($819.45) Dollars. No suit or proceeding at law or in equity has been had or instituted to recover the debt secured by said mortgage or any part thereof.

NOW, THEREFORE, By virtue of the power of sale in said mortgage contained, and pursuant to the statute of the State of Michigan, in such case made and provided, notice is hereby given that on WEDNESDAY the NINTH day of OCTOBER, 1935, at eleven o'clock in the forenoon, Eastern Standard time, said mortgage will be foreclosed by a sale at public auction to the highest bidder, at the southerly or Congress Street entrance to the County Building in the City of Detroit, Wayne County, Michigan (that being the place where the Circuit Court for the County of Wayne is held) of the premises described in said mortgage or so much thereof as may be necessary to pay the amount due, as aforesaid, on said mortgage, and any sum or sums which may be paid by the undersigned at or before said sale for taxes and/or insurance on said premises, and all other sums paid by the undersigned pursuant to law and to the terms of said mortgage, with interest thereon at seven per cent (7%) per annum, and all legal costs, charges and expenses thereon, including the attorney fees allowed by law, which said premises are described as follows:

The parcel of land situated in the City of Detroit, County of Wayne, State of Michigan, described as: Lot three (3), Block 16, Jerome, Duffield and Reeder's Subdivision of the East 354 feet of Private Claim 39, between Briggs Avenue and Anthon Street, Detroit, according to the Plat in Liber 11, Page 21 of Plats, Wayne County Records, together with the hereditaments and appurtenances thereof.

Dated at Detroit, Michigan, July 12, 1935.

FIRST NATIONAL BANK-DETROIT,
Assignee of Mortgagee.
ROBERT S. MARX AND
E. KATHERINE KILPATRICK,
Attorneys for Assignee of Mortgagee.
44 Michigan Avenue, Detroit, Michigan.
July 12, 19, 26; Aug. 2, 9, 16, 23, 30; Sept. 6, 13, 20, 27.

ROBERT S. MARX AND
E. KATHERINE KILPATRICK,
Attorneys for Assignee of Mortgagee.
44 Michigan Avenue, Detroit, Michigan.

MORTGAGE SALE

Default has been made in the terms and conditions of a certain mortgage made by JOSEPH MYCEK (signs JOSEPH J. MYCEK) and HEDWIG MYCEK, his wife, of Detroit, Michigan, Mortgagors, to PEOPLES WAYNE COUNTY BANK, of Detroit, Michigan, a corporation organized under the laws of the State of Michigan, Mortgagee, its successors and assigns, bearing date the twenty-seventh day of December, 1929, and recorded in the office of the Register of Deeds for the County of Wayne, State of Michigan, on December 28th, 1929, in Liber 2433 of Mortgages, on Page 626, which mortgage contains a power of sale, which said mortgage was thereafter on to-wit the thirty-first day of December, 1931, assigned by the said Peoples Wayne County Bank to First Wayne National Bank of Detroit, a corporation organized under the laws of the United States of America, of Detroit, Michigan, by assignment dated December 31st, 1931, and recorded January 9th, 1932, in the office of the Register of Deeds for said County of Wayne in Liber 244 of Assignments, on Page 160. On to-wit the eighth day of October, 1932, the aforementioned assignee of mortgagee changed its name to FIRST NATIONAL BANK-DETROIT, a corporation organized under the laws of the United States of America, of Detroit, Michigan. There is claimed to be due and unpaid on said mortgage at the date of this notice, for principal, interest, and certification of abstract, the sum of FIVE THOUSAND FOUR HUNDRED THIRTY-SEVEN and 57/100 ($5,437.57) Dollars. No suit or proceeding at law or in equity has been had or instituted to recover the debt secured by said mortgage or any part thereof.

NOW, THEREFORE, By virtue of the power of sale in said mortgage contained, and pursuant to the statute of the State of Michigan, in such case made and provided, notice is hereby given that on WEDNESDAY the NINTH day of OCTOBER, 1935, at eleven o'clock in the forenoon, Eastern Standard time, said mortgage will be foreclosed by a sale at public auction to the highest bidder, at the southerly or Congress Street entrance to the County Building in the City of Detroit, Wayne County, Michigan (that being the place where the Circuit Court for the County of Wayne is held) of the premises described in said mortgage or so much thereof as may be necessary to pay the amount due, as aforesaid, on said mortgage, and any sum or sums which may be paid by the undersigned at or before said sale for taxes and/or insurance on said premises, and all other sums paid by the undersigned pursuant to law and to the terms of said mortgage, with interest thereon at seven per cent (7%) per annum, and all legal costs, charges and expenses thereon, including the attorney fees allowed by law, which said premises are described as follows, to-wit:

The parcel of land situated in the City of Detroit, County of Wayne, State of Michigan, described as: Lot numbered One Hundred Seventeen (117) of Greusel's Subdivision of Lots "A", "B" and Sixteen (16) of Brush's Subdivision of Part of Private Claim Two Hundred Sixty (260), according to the recorded plat thereof in Liber 19 of Plats, on Page 7: Wayne County Records. Said premises being situated on the Westerly side of Greusel Avenue, between Michigan Avenue and Kulich Street, together with the hereditaments and appurtenances thereof.

Dated at Detroit, Michigan, July 12, 1935.

FIRST NATIONAL BANK-DETROIT,
Assignee of Mortgagee.
ROBERT S. MARX AND
E. KATHERINE KILPATRICK,
Attorneys for Assignee of Mortgagee.
44 Michigan Avenue, Detroit, Michigan.
July 12, 19, 26; Aug. 2, 9, 16, 23, 30; Sept. 6, 13, 20, 27.

ROBERT S. MARX AND
E. KATHERINE KILPATRICK,
Attorneys for Assignee of Mortgagee.
44 Michigan Avenue, Detroit, Michigan.

MORTGAGE SALE

Default has been made in the terms and conditions of a certain mortgage made by JOHN G. EISWIRTH and ANNA EISWIRTH, his wife (signs Anna B. Eiswirth, which is incorrectly written in said mortgage "Wiswirth"), of Detroit, Michigan, Mortgagors, to PEOPLES WAYNE COUNTY BANK, of Detroit, Michigan, a corporation organized under the laws of the State of Michigan, Mortgagee, its successors and assigns, bearing date the second day of December, 1929, and recorded in the office of the Register of Deeds for the County of Wayne, State of Michigan, on December 13th, 1929, in Liber 2428 of Mortgages, on Page 217, which mortgage contains a power of sale, which said mortgage was thereafter on to-wit the thirty-first day of December, 1931, assigned by the said Peoples Wayne County Bank to First Wayne National Bank of Detroit, a corporation organized under the laws of the United States of America, of Detroit, Michigan, by assignment dated December 31st, 1931, and recorded January 9th, 1932, in the office of the Register of Deeds for said County of Wayne in Liber 244 of Assignments, on Page 160. On to-wit the eighth day of October, 1932, the aforementioned assignee of mortgagee changed its name to FIRST NATIONAL BANK-DETROIT, a corporation organized under the laws of the United States of America, of Detroit, Michigan. There is claimed to be due and unpaid on said mortgage at the date of this notice, for principal, interest, and certification of abstract, the sum of ONE THOUSAND SIX HUNDRED THREE and 70/100 ($1,603.70) Dollars. No suit or proceeding at law or in equity has been had or instituted to recover the debt secured by said mortgage or any part thereof.

NOW, THEREFORE, By virtue of the power of sale in said mortgage contained, and pursuant to the statute of the State of Michigan, in such case made and provided, notice is hereby given that on WEDNESDAY the NINTH day of OCTOBER, 1935, at eleven o'clock in the forenoon, Eastern Standard time, said mortgage will be foreclosed by a sale at public auction to the highest bidder, at the southerly or Congress Street entrance to the County Building in the City of Detroit, Wayne County, Michigan (that being the place where the Circuit Court for the County of Wayne is held) of the premises described in said mortgage or so much thereof as may be necessary to pay the amount due, as aforesaid, on said mortgage, and any sum or sums which may be paid by the undersigned at or before said sale for taxes and/or insurance on said premises, and all other sums paid by the undersigned pursuant to law and to the terms of said mortgage, with interest thereon at seven per cent (7%) per annum, and all legal costs, charges and expenses thereon, including the attorney fees allowed by law, which said premises are described as follows, to-wit:

The parcel of land situated in the City of Detroit, County of Wayne, State of Michigan, described as: Lot numbered Ninety-four (94) of Paterson Bros. and Company's Subdivision of part of the northwest Quarter of the northeast quarter of Fractional Section Seventeen (17), Town one (1) South, Range Twelve (12) East, according to the recorded plat thereof in Liber 35 of Plats on Page 34: Wayne County Records. Said premises being situated on the East side of Bloom Avenue, between Six Mile Road and Desner Avenue, together with the hereditaments and appurtenances thereof.

Dated at Detroit, Michigan, July 12, 1935.

FIRST NATIONAL BANK-DETROIT,
Assignee of Mortgagee.
ROBERT S. MARX AND
E. KATHERINE KILPATRICK,
Attorneys for Assignee of Mortgagee.
44 Michigan Avenue, Detroit, Michigan.
July 12, 19, 26; Aug. 2, 9, 16, 23, 30; Sept. 6, 13, 20, 27.

ROBERT S. MARX AND
E. KATHERINE KILPATRICK,
Attorneys for Assignee of Mortgagee.
44 Michigan Avenue, Detroit, Michigan.

MORTGAGE SALE

Default has been made in the terms and conditions of a certain mortgage made by STANLEY C. KENDZIERSKI, a single man, of Detroit, Michigan, Mortgagor, to WAYNE COUNTY AND HOME SAVINGS BANK, of Detroit, Michigan, a corporation organized under the laws of the State of Michigan, Mortgagee, its successors and assigns, bearing date the twenty-fifth day of October, 1926, and recorded in the office of the Register of Deeds for the County of Wayne, State of Michigan, on October 26th, 1926, in Liber 1836 of Mortgages, on Page 435, which mortgage contains a power of sale, which said mortgage was thereafter on to-wit the fifteenth day of February, 1928, assigned by the said Wayne County and Home Savings Bank to Peoples Wayne County Bank, a Michigan corporation of Detroit, Michigan, by assignment dated February 15th, 1928, and recorded February 16th, 1928, in the office of the Register of Deeds for said County of Wayne in Liber 178 of Assignments, on Page 521, which said mortgage was thereafter on to-wit the thirty-first day of December, 1931, assigned by the said Peoples Wayne County Bank to First Wayne National Bank of Detroit, a corporation organized under the laws of the United States of America, of Detroit, Michigan, by assignment dated December 31st, 1931, and recorded January 9th, 1932, in the office of the Register of Deeds for said County of Wayne, in Liber 244 of Assignments, on Page 160. On to-wit the eighth day of October, 1932, the aforementioned assignee of mortgagee changed its name to FIRST NATIONAL BANK-DETROIT, a corporation organized under the laws of the United States of America, of Detroit, Michigan. There is claimed to be due and unpaid on said mortgage at the date of this notice, for principal, interest, taxes, and certification of abstract, the sum of TWO THOUSAND THREE HUNDRED FORTY-SEVEN and 15/100 ($2,347.15) Dollars. No suit or proceeding at law or in equity has been had or instituted to recover the debt secured by said mortgage or any part thereof.

NOW, THEREFORE, By virtue of the power of sale in said mortgage contained, and pursuant to the statute of the State of Michigan, in such case made and provided, notice is hereby given that on WEDNESDAY the NINTH day of OCTOBER, 1935, at eleven o'clock in the forenoon, Eastern Standard time, said mortgage will be foreclosed by a sale at public auction to the highest bidder, at the southerly or Congress Street entrance to the County Building in the City of Detroit, Wayne County, Michigan (that being the place where the Circuit Court for the County of Wayne is held) of the premises described in said mortgage or so much thereof as may be necessary to pay the amount due, as aforesaid, on said mortgage, and any sum or sums which may be paid by the undersigned at or before said sale for taxes and/or insurance on said premises, and all other sums paid by the undersigned pursuant to law and to the terms of said mortgage, with interest thereon at seven per cent (7%) per annum, and all legal costs, charges and expenses thereon, including the attorney fees allowed by law, which said premises are described as follows, to-wit:

The parcel of land situated in the City of Detroit, County of Wayne, State of Michigan, described as: Lot numbered Eighteen (18) of McBrearty-Richards Conant Avenue Subdivision of part of the northeast quarter of Fractional Section Seven (7), Town One (1), South of Range Twelve (12) East, according to the recorded plat thereof in Liber 49 of Plats, on Page 10: Wayne County Records. Said premises being situated on the south side of Stockton Avenue between Conant and Revere Avenues, together with the hereditaments and appurtenances thereof.

Dated at Detroit, Michigan, July 12, 1935.

FIRST NATIONAL BANK-DETROIT,
Assignee of Mortgagee.
ROBERT S. MARX AND
E. KATHERINE KILPATRICK,
Attorneys for Assignee of Mortgagee.
44 Michigan Avenue, Detroit, Michigan.
July 12, 19, 26; Aug. 2, 9, 16, 23, 30; Sept. 6, 13, 20, 27.

ROBERT S. MARX AND
E. KATHERINE KILPATRICK,
Attorneys for Assignee of Mortgagee.
44 Michigan Avenue, Detroit, Michigan.

MORTGAGE SALE

Default has been made in the terms and conditions of a certain mortgage made by MICHAEL OWSIAK and SALOMEA OWSIAK, his wife, of Detroit, Wayne County, Michigan, Mortgagors, to THE PEOPLES STATE BANK, of Detroit, Michigan, a corporation organized under the laws of the State of Michigan, Mortgagee, its successors and assigns, bearing date the nineteenth day of October, 1925, and recorded in the office of the Register of Deeds for the County of Wayne, State of Michigan, on October 20th, 1925, in Liber 1606 of Mortgages, on Page 504, which mortgage contains a power of sale, which said mortgage was thereafter on to-wit the fifteenth day of February, 1928, assigned by the said The Peoples State Bank to Peoples Wayne County Bank, a Michigan corporation of Detroit, Michigan, by assignment dated February 15th, 1928, and recorded February 16th, 1928, in the office of the Register of Deeds for said County of Wayne in Liber 178 of Assignments, on Page 517, which said mortgage was thereafter on to-wit the thirty-first day of December, 1931, assigned by the said Peoples Wayne County Bank to First Wayne National Bank of Detroit, a corporation organized under the laws of the United States of America, of Detroit, Michigan, by assignment dated December 31st, 1931, and recorded January 9th, 1932, in the office of the Register of Deeds for said County of Wayne, in Liber 244 of Assignments, on Page 160. On to-wit the eighth day of October, 1932, the aforementioned assignee of mortgagee changed its name to FIRST NATIONAL BANK-DETROIT, a corporation organized under the laws of the United States of America, of Detroit, Michigan. There is claimed to be due and unpaid on said mortgage at the date of this notice, for principal, interest, taxes, insurance, and certification of abstract, the sum of THREE THOUSAND SIX HUNDRED TWENTY-FIVE and 61/100 ($3,625.61) Dollars. No suit or proceeding at law or in equity has been had or instituted to recover the debt secured by said mortgage or any part thereof.

NOW, THEREFORE, By virtue of the power of sale in said mortgage contained, and pursuant to the statute of the State of Michigan, in such case made and provided, notice is hereby given that on WEDNESDAY the NINTH day of OCTOBER, 1935, at eleven o'clock in the forenoon, Eastern Standard time, said mortgage will be foreclosed by a sale at public auction to the highest bidder, at the southerly or Congress Street entrance to the County Building in the City of Detroit, Wayne County, Michigan (that being the place where the Circuit Court for the County of Wayne is held) of the premises described in said mortgage or so much thereof as may be necessary to pay the amount due, as aforesaid, on said mortgage, and any sum or sums which may be paid by the undersigned at or before said sale for taxes and/or insurance on said premises, and all other sums paid by the undersigned pursuant to law and to the terms of said mortgage, with interest thereon at seven per cent (7%) per annum, and all legal costs, charges and expenses thereon, including the attorney fees allowed by law, which said premises are described as follows, to-wit:

The parcel of land situated in the City of Detroit, County of Wayne, State of Michigan, described as: Lot numbered four hundred fifty-three (453) of Burton's Michigan Avenue Subdivision of part of Private Claim seven hundred nineteen (719) North of Michigan Avenue, according to a plat recorded in Liber 29 of Plats on page 2 in Wayne County Records, together with the hereditaments and appurtenances thereof.

Dated at Detroit, Michigan, July 12, 1935.

FIRST NATIONAL BANK-DETROIT,
Assignee of Mortgagee.
ROBERT S. MARX AND
E. KATHERINE KILPATRICK,
Attorneys for Assignee of Mortgagee.
44 Michigan Avenue, Detroit, Michigan.
July 12, 19, 26; Aug. 2, 9, 16, 23, 30; Sept. 6, 13, 20, 27.

ROBERT S. MARX AND
E. KATHERINE KILPATRICK,
Attorneys for Mortgagee.
44 Michigan Avenue, Detroit, Michigan.

MORTGAGE SALE

Default has been made in the terms and conditions of a certain mortgage made by JOHN KUBIK and ROZALIA KUBIK, his wife, both of Detroit, Michigan, Mortgagors, to FIRST NATIONAL BANK IN DETROIT, a Federal Banking Corporation, of Detroit, Michigan, Mortgagee, its successors and assigns, bearing date the eleventh day of October, 1929, and recorded in the office of the Register of Deeds for the County of Wayne, State of Michigan, on October 22nd, 1929, in Liber 2403 of Mortgages, on Page 241, which mortgage contains a power of sale. On to-wit the thirty-first day of December, 1931, the aforementioned mortgagee changed its name to First Wayne National Bank of Detroit, a corporation organized under the laws of the United States of America, of Detroit, Michigan. On to-wit the eighth day of Ocober, 1932, the aforementioned mortgagee changed its name to FIRST NATIONAL BANK-DETROIT, a corporation organized under the laws of the United States of America, of Detroit, Michigan. There is claimed to be due and unpaid on said mortgage at the date of this notice, for principal, interest, taxes, and certification of abstract, the sum of EIGHT THOUSAND SIX HUNDRED FORTY-TWO and 67/100 ($8,642.67) Dollars. No suit or proceeding at law or in equity has been had or instituted to recover the debt secured by said mortgage or any part thereof.

NOW, THEREFORE, By virtue of the power of sale in said mortgage contained, and pursuant to the statute of the State of Michigan, in such case made and provided, notice is hereby given that on WEDNESDAY the NINTH day of OCTOBER, 1935, at eleven o'clock in the forenoon, Eastern Standard time, said mortgage will be foreclosed by a sale at public auction to the highest bidder, at the southerly or Congress Street entrance to the County Building in the City of Detroit, Wayne County, Michigan (that being the place where the Circuit Court for the County of Wayne is held) of the premises described in said mortgage or so much thereof as may be necessary to pay the amount due, as aforesaid, on said mortgage, and any sum or sums which may be paid by the undersigned at or before said sale for taxes and/or insurance on said premises, and all other sums paid by the undersigned pursuant to law and to the terms of said mortgage, with interest thereon at seven per cent (7%) per annum, and all legal costs, charges and expenses thereon, including the attorney fees allowed by law, which said premises are described as follows, to-wit:

The parcel of land situated in the City of Detroit, County of Wayne, State of Michigan, described as: Lot four (4), Fred J. McDonald's Subdivision on Fractional Section 9, Town 2 South, Range 11 East, Detroit, according to the Plat in Liber 17, Page 36 of Plats, Wayne County Records, together with the hereditaments and appurtenances thereof.

Dated at Detroit, Michigan, July 12, 1935.

FIRST NATIONAL BANK-DETROIT,
Mortgagee.
ROBERT S. MARX AND
E. KATHERINE KILPATRICK,
Attorneys for Mortgagee.
44 Michigan Avenue, Detroit, Michigan.
July 12, 19, 26; Aug. 2, 9, 16, 23, 30; Sept. 6, 13, 20, 27.

ROBERT S. MARX AND
E. KATHERINE KILPATRICK,
Attorneys for Assignee of Mortgagee.
44 Michigan Avenue, Detroit, Michigan.

MORTGAGE SALE

Default has been made in the terms and conditions of a certain mortgage made by STANLEY C. KENDZIERSKI, a single man, of Detroit, Michigan, Mortgagor, to WAYNE COUNTY AND HOME SAVINGS BANK, of Detroit, Michigan, a corporation organized under the laws of the State of Michigan, Mortgagee, its successors and assigns, bearing date the twenty-fifth day of October, 1926, and recorded in the office of the Register of Deeds for the County of Wayne, State of Michigan, on October 26th, 1926, in Liber 1836 of Mortgages, on Page 432, which mortgage contains a power of sale, which said mortgage was thereafter on to-wit the fifteenth day of February, 1928, assigned by the said Wayne County and Home Savings Bank to Peoples Wayne County Bank, a Michigan corporation of Detroit, Michigan, by assignment dated February 15th, 1928, and recorded February 16th, 1928, in the office of the Register of Deeds for said County of Wayne in Liber 178 of Assignments, on Page 521, which said mortgage was thereafter on to-wit the thirty-first day of December, 1931, assigned by the said Peoples Wayne County Bank to First Wayne National Bank of Detroit, a corporation organized under the laws of the United States of America, of Detroit, Michigan, by assignment dated December 31st, 1931, and recorded January 9th, 1932, in the office of the Register of Deeds for said County of Wayne, in Liber 244 of Assignments, on Page 160. On to-wit the eighth day of October, 1932, the aforementioned assignee of mortgagee changed its name to FIRST NATIONAL BANK-DETROIT, a corporation organized under the laws of the United States of America, of Detroit, Michigan. There is claimed to be due and unpaid on said mortgage at the date of this notice, for principal, interest, taxes, and certification of abstract, the sum of TWO THOUSAND TWO HUNDRED SEVEN and 01/100 ($2,207.01) Dollars. No suit or proceeding at law or in equity has been had or instituted to recover the debt secured by said mortgage or any part thereof.

NOW, THEREFORE, By virtue of the power of sale in said mortgage contained, and pursuant to the statute of the State of Michigan in such case made and provided, notice is hereby given that on WEDNESDAY the NINTH day of OCTOBER, 1935, at eleven o'clock in the forenoon, Eastern Standard time, said mortgage will be foreclosed by a sale at public auction to the highest bidder, at the southerly or Congress Street entrance to the County Building in the City of Detroit, Wayne County, Michigan, (that being the place where the Circuit Court for the County of Wayne is held) of the premises described in said mortgage or so much thereof as may be necessary to pay the amount due, as aforesaid, on said mortgage, and any sum or sums which may be paid by the undersigned at or before said sale for taxes and/or insurance on said premises, and all other sums paid by the undersigned pursuant to law and to the terms of said mortgage, with interest thereon at seven per cent (7%) per annum, and all legal costs, charges and expenses thereon, including the attorney fees allowed by law, which said premises are described as follows, to-wit:

The parcel of land situated in the City of Detroit, County of Wayne, State of Michigan, described as: Lot numbered Nineteen (19) of McBrearty-Richards Conant Avenue Subdivision of part of the northeast quarter of Fractional Section Seven (7), Town One (1), South of Range Twelve (12) East, according to the recorded plat thereof in Liber 49 of Plats, on Page 10; Wayne County Records. Said premises being situated on the south side of Stockton Avenue, between Conant and Revere Avenues, together with the hereditaments and appurtenances thereof.

Dated at Detroit, Michigan, July 12, 1935.

FIRST NATIONAL BANK-DETROIT,
Assignee of Mortgagee.
ROBERT S. MARX AND
E. KATHERINE KILPATRICK,
Attorneys for Assignee of Mortgagee.
44 Michigan Avenue, Detroit, Michigan.
July 12, 19, 26; Aug. 2, 9, 16, 23, 30; Sept. 6, 13, 20, 27.

ROBERT S. MARX AND
E. KATHERINE KILPATRICK,
Attorneys for Assignee of Mortgagee.
44 Michigan Avenue, Detroit, Michigan

MORTGAGE SALE

Default has been made in the terms and conditions of a certain mortgage made by ERKFITZ BUILDING COMPANY (signed THE ERKFITZ BUILDING COMPANY), a Michigan Corporation, organized and existing under the Laws of the State of Michigan, of Detroit, Wayne County, Michigan, Mortgagor, to PEOPLES WAYNE COUNTY BANK, of Detroit, Michigan, a corporation organized under the laws of the State of Michigan, Mortgagee, its successors and assigns, bearing date the eighth day of July, 1930, and recorded in the office of the Register of Deeds for the County of Wayne, State of Michigan, on July 9th, 1930, in Liber 2500 of Mortgages, on Page 425, which mortgage contains a power of sale, which said mortgage was thereafter on to-wit the thirty-first day of December, 1931, assigned by the said Peoples Wayne County Bank to First Wayne National Bank of Detroit, a corporation organized under the laws of the United States of America, of Detroit, Michigan, by assignment dated December 31st, 1931, and recorded January 9th, 1932, in the office of the Register of Deeds for said County of Wayne in Liber 244 of Assignments, on Page 160. On to-wit the eighth day of October, 1932, the aforementioned assignee of mortgagee changed its name to FIRST NATIONAL BANK-DETROIT, a corporation organized under the laws of the United States of America, of Detroit, Michigan. There is claimed to be due and unpaid on said mortgage at the date of this notice, for principal, interest, taxes, and certification of abstract, the sum of FIVE THOUSAND NINE HUNDRED FORTY-THREE and 46/100 ($5,943.46) Dollars. No suit or proceeding at law or in equity has been had or instituted to recover the debt secured by said mortgage or any part thereof.

NOW, THEREFORE, By virtue of the power of sale in said mortgage contained and pursuant to the statute of the State of Michigan in such case made and provided, notice is hereby given that on WEDNESDAY the NINTH day of OCTOBER, 1935, at eleven o'clock in the forenoon, Eastern Standard time, said mortgage will be foreclosed by a sale at public auction to the highest bidder, at the southerly or Congress Street entrance to the County Building in the City of Detroit, Wayne County, Michigan, (that being the place where the Circuit Court for the County of Wayne is held) of the premises described in said mortgage or so much thereof as may be necessary to pay the amount due, as aforesaid, on said mortgage, and any sum or sums which may be paid by the undersigned at or before said sale for taxes and/or insurance on said premises, and all other sums paid by the undersigned pursuant to law and to the terms of said mortgage, with interest thereon at seven per cent (7%) per annum, and all legal costs, charges and expenses thereon, including the attorney fees allowed by law, which said premises are described as follows, to-wit:

The parcel of land situated in the City of Detroit, County of Wayne, State of Michigan, described as: Lot numbered Three Hundred Thirty-four (334), Sloan Walsh's West Warren Subdivision of Lots Two (2), Three (3), Four (4), and part of the East Thirty-two (32) Acres of Lot Five (5), of Forsyth Subdivision of West 1/2 of Southwest 1/4 of Section Two (2), Town Two (2), South Range Ten (10) East, according to the recorded plat thereof in Liber 41 of Plats, on Page 56: Wayne County Records. Said premises being situated on the East side of Plainview Avenue, between West Warren and Sawyer Avenues, together with the hereditaments and appurtenances thereof.

Dated at Detroit, Michigan, July 12, 1935.

FIRST NATIONAL BANK-DETROIT,
Assignee of Mortgagee.
ROBERT S. MARX AND
E. KATHERINE KILPATRICK,
Attorneys for Assignee of Mortgagee.
44 Michigan Avenue, Detroit, Michigan.
July 12, 19, 26; Aug. 2, 9, 16, 23, 30; Sept. 6, 13, 20, 27.

ROBERT S. MARX AND
E. KATHERINE KILPATRICK,
Attorneys for Assignee of Mortgagee.
44 Michigan Avenue, Detroit, Michigan.

MORTGAGE SALE

Default has been made in the terms and conditions of a certain mortgage made by FRANCES DELATOWSKI (signs Francis Delatowski), of Detroit, Wayne County, Michigan, Mortgagor, to THE PEOPLES STATE BANK, of Detroit, Michigan, a corporation organized under the laws of the State of Michigan, Mortgagee, its successors and assigns, bearing date the twelfth day of January, 1920, and recorded in the office of the Register of Deeds for the County of Wayne, State of Michigan, on January 14th, 1920, in Liber 940 of Mortgages, on Page 166, which mortgage contains a power of sale, which said mortgage was thereafter on to-wit the fifteenth day of February, 1928, assigned by the said The Peoples State Bank to Peoples Wayne County Bank, a Michigan corporation of Detroit, Michigan, by assignment dated February 15th, 1928, and recorded February 16th, 1928, in the office of the Register of Deeds for said County of Wayne in Liber 178 of Assignments, on Page 517, which said mortgage was thereafter on to-wit the thirty-first day of December, 1931, assigned by the said Peoples Wayne County Bank to First Wayne National Bank of Detroit, a corporation organized under the laws of the United States of America, of Detroit, Michigan, by assignment dated December 31st, 1931, and recorded January 9th, 1932, in the office of the Register of Deeds for said County of Wayne, in Liber 244 of Assignments, on Page 160. On to-wit the eighth day of October, 1932, the aforementioned assignee of mortgagee changed its name to FIRST NATIONAL BANK-DETROIT, a corporation organized under the laws of the United States of America, of Detroit, Michigan. There is claimed to be due and unpaid on said mortgage at the date of this notice, for principal, interest, taxes, and certification of abstract, the sum of FIVE THOUSAND THIRTY-SIX and 84/100 ($5,036.84) Dollars. No suit or proceeding at law or in equity has been had or instituted to recover the debt secured by said mortgage or any part thereof.

NOW, THEREFORE, By virtue of the power of sale in said mortgage contained, and pursuant to the statute of the State of Michigan in such case made and provided, notice is hereby given that on WEDNESDAY the NINTH day of OCTOBER, 1935, at eleven o'clock in the forenoon, Eastern Standard time, said mortgage will be foreclosed by a sale at public auction to the highest bidder, at the southerly or Congress Street entrance to the County Building in the City of Detroit, Wayne County, Michigan (that being the place where the Circuit Court for the County of Wayne is held) of the premises described in said mortgage or so much thereof as may be necessary to pay the amount due, as aforesaid, on said mortgage, and any sum or sums which may be paid by the undersigned at or before said sale for taxes and/or insurance on said premises, and all other sums paid by the undersigned pursuant to law and to the terms of said mortgage, with interest thereon at seven per cent (7%) per annum, and all legal costs, charges and expenses thereon, including the attorney fees allowed by law, which said premises are described as follows, to-wit:

The parcel of land situated in the City of Detroit, County of Wayne, State of Michigan, described as: Lot numbered Seventy (70), Smart Farm Subdivision of part of Fractional Section Nine (9), Town Two (2) South, Range Eleven (11) East, and part of Private Claims Forty-one (41) and Thirty-six (36) according to a plat recorded in Liber 34 of Plats on Page 32 in Wayne County Records, together with the hereditaments and appurtenances thereof.

Dated at Detroit, Michigan, July 12, 1935.

FIRST NATIONAL BANK-DETROIT,
Assignee of Mortgagee.
ROBERT S. MARX AND
E. KATHERINE KILPATRICK,
Attorneys for Assignee of Mortgagee.
44 Michigan Avenue, Detroit, Michigan.
July 12, 19, 26; Aug. 2, 9, 16, 23, 30; Sept. 6, 13, 20, 27.

ROBERT S. MARX AND
E. KATHERINE KILPATRICK,
Attorneys for Assignee of Mortgagee.
44 Michigan Avenue, Detroit, Michigan.

MORTGAGE SALE

Default has been made in the terms and conditions of a certain mortgage made by LAURA B. WHEELER, of Detroit, Wayne County, Michigan, Mortgagor, to THE PEOPLES STATE BANK, of Detroit, Michigan, a corporation organized under the laws of the State of Michigan, Mortgagee, its successors and assigns, bearing date the sixteenth day of June, 1926, and recorded in the office of the Register of Deeds for the County of Wayne, State of Michigan, on June 17th, 1926, in Liber 1743 of Mortgages, on Page 526, which mortgage contains a power of sale, which said mortgage was thereafter on to-wit the fifteenth day of February, 1928, assigned by the said The Peoples State Bank to Peoples Wayne County Bank, a Michigan corporation of Detroit, Michigan, by assignment dated February 15th, 1928, and recorded February 16th, 1928, in the office of the Register of Deeds for said County of Wayne in Liber 178 of Assignments, on Page 517, which said mortgage was thereafter on to-wit the thirty-first day of December, 1931, assigned by the said Peoples Wayne County Bank to First Wayne National Bank of Detroit, a corporation organized under the laws of the United States of America, of Detroit, Michigan, by assignment dated December 31st, 1931, and recorded January 9th, 1932, in the office of the Register of Deeds for said County of Wayne, in Liber 244 of Assignments, on Page 160. On to-wit the eighth day of October, 1932, the aforementioned assignee of mortgagee changed its name to FIRST NATIONAL BANK-DETROIT, a corporation organized under the laws of the United States of America, of Detroit, Michigan. There is claimed to be due and unpaid on said mortgage at the date of this notice, for principal, interest, and certification of abstract, the sum of TWO THOUSAND THREE HUNDRED TWELVE and 63/100 ($2,312.63) Dollars. No suit or proceeding at law or in equity has been had or instituted to recover the debt secured by said mortgage or any part thereof.

NOW, THEREFORE, By virtue of the power of sale in said mortgage contained, and pursuant to the statute of the State of Michigan in such case made and provided notice is hereby given that on WEDNESDAY the NINTH day of OCTOBER, 1935, at eleven o'clock in the forenoon, Eastern Standard time, said mortgage will be foreclosed by a sale at public auction to the highest bidder, at the southerly or Congress Street entrance to the County Building in the City of Detroit, Wayne County, Michigan (that being the place where the Circuit Court for the County of Wayne is held) of the premises described in said mortgage or so much thereof as may be necessary to pay the amount due, as aforesaid, on said mortgage, and any sum or sums which may be paid by the undersigned at or before said sale for taxes and/or insurance on said premises, and all other sums paid by the undersigned pursuant to law and to the terms of said mortgage, with interest thereon at seven per cent (7%) per annum, and all legal costs, charges and expenses thereon, including the attorney fees allowed by law, which said premises are described as follows, to-wit:

The parcel of land situated in the City of Detroit, County of Wayne, State of Michigan, described as: Lot numbered One Hundred and Fifty-two (152) of Sprague and Visger's Subdivision of Lots Two (2) to Fifteen (15) inclusive, William B. and J. V. Moran's Subdivision of part of Private Claims Ten (10) and One Hundred and Fifty-two (152), Hamtramck, according to a Plat recorded in Liber Fourteen (14) of Plats on page Twenty-five (25) in Wayne County Records, together with the hereditaments and appurtenances thereof.

Dated at Detroit, Michigan, July 12, 1935.

FIRST NATIONAL BANK-DETROIT,
Assignee of Mortgagee.
ROBERT S. MARX AND
E. KATHERINE KILPATRICK,
Attorneys for Assignee of Mortgagee.
44 Michigan Avenue, Detroit, Michigan.
July 12, 19, 26; Aug. 2, 9, 16, 23, 30; Sept. 6, 13, 20, 27.

ROBERT S. MARX AND
E. KATHERINE KILPATRICK,
Attorneys for Mortgagee.
44 Michigan Avenue, Detroit, Michigan.

MORTGAGE SALE

Default has been made in the terms and conditions of a certain mortgage made by EDGAR J. GEIST and JOSEPHINE GEIST (Signs JOSEPHINE A. GEIST), his wife, both of Detroit, Michigan, Mortgagors, to FIRST NATIONAL BANK IN DETROIT, a Federal Banking Corporation, of Detroit, Michigan, Mortgagee, its successors and assigns, bearing date the fourteenth day of October, 1929, and recorded in the office of the Register of Deeds for the County of Wayne, State of Michigan, on December 20th, 1929, in Liber 2431 of Mortgages, on Page 479, which mortgage contains a power of sale. On to-wit the thirty-first day of December, 1931, the aforementioned mortgagee changed its name to First Wayne National Bank of Detroit, a corporation organized under the laws of the United States of America, of Detroit, Michigan. On to-wit the eighth day of October, 1932, the aforementioned mortgagee changed its name to FIRST NATIONAL BANK-DETROIT, a corporation organized under the laws of the United States of America, of Detroit, Michigan. There is claimed to be due and unpaid on said mortgage at the date of this notice, for principal, interest, taxes, insurance, and certification of abstract, the sum of THREE THOUSAND EIGHTY-TWO and 36/100 ($3,082.36) Dollars. No suit or proceeding at law or in equity has been had or instituted to recover the debt secured by said mortgage or any part thereof.

NOW, THEREFORE, By virtue of the power of sale in said mortgage contained, and pursuant to the statute of the State of Michigan in such case made and provided, notice is hereby given that on WEDNESDAY the NINTH day of OCTOBER, 1935, at eleven o'clock in the forenoon, Eastern Standard time, said mortgage will be foreclosed by a sale at public auction to the highest bidder, at the southerly or Congress Street entrance to the County Building in the City of Detroit, Wayne County, Michigan (that being the place where the Circuit Court for the County of Wayne is held) of the premises described in said mortgage or so much thereof as may be necessary to pay the amount due, as aforesaid, on said mortgage, and any sum or sums which may be paid by the undersigned at or before said sale for taxes and/or insurance on said premises, and all other sums paid by the undersigned pursuant to law and to the terms of said mortgage, with interest thereon at seven per cent (7%) per annum, and all legal costs, charges and expenses thereon, including the attorney fees allowed by law, which said premises are described as follows, to-wit:

The parcel of land situated in the City of Detroit, County of Wayne, State of Michigan, described as: Lot three hundred ninety-four (394), Ford Plains Subdivision of part of Lots 6 and 7, Harper Tract, in Southwest Quarter of Section 15, Town 1, South Range 11 East, Detroit, according to the Plat in Liber 35, Page 39 of Plats, Wayne County Records, together with the hereditaments and appurtenances thereof.

Dated at Detroit, Michigan, July 12, 1935.

FIRST NATIONAL BANK-DETROIT,
Mortgagee.
ROBERT S. MARX AND
E. KATHERINE KILPATRICK,
Attorneys for Mortgagee.
44 Michigan Avenue, Detroit, Michigan.
July 12, 19, 26; Aug. 2, 9, 16, 23, 30; Sept. 6, 13, 20, 27.

ROBERT S. MARX AND
E. KATHERINE KILPATRICK,
Attorneys for Mortgagee.
44 Michigan Avenue, Detroit, Michigan.

MORTGAGE SALE

Default has been made in the terms and conditions of a certain mortgage made by JOSEPH BERNHARD and FREDA BERNHARD, his wife, both of Detroit, Michigan, Mortgagors, to FIRST NATIONAL BANK IN DETROIT, a Federal Banking Corporation, of Detroit, Michigan, Mortgagee, its successors and assigns, bearing date the thirtieth day of January, 1930, and recorded in the office of the Register of Deeds for the County of Wayne, State of Michigan, on February 5th, 1930, in Liber 2448 of Mortgages, on Page 16, which mortgage contains a power of sale. On to-wit the thirty-first day of December, 1931, the aforementioned mortgagee changed its name to First Wayne National Bank of Detroit, a corporation organized under the laws of the United States of America, of Detroit, Michigan. On to-wit the eighth day of October, 1932, the aforementioned mortgagee changed its name to FIRST NATIONAL BANK-DETROIT, a corporation organized under the laws of the United States of America, of Detroit, Michigan. There is claimed to be due and unpaid on said mortgage at the date of this notice, for principal, interest, insurance, taxes, and certification of abstract, the sum of FIVE THOUSAND THREE HUNDRED NINETEEN and 58/100 ($5,319.58) Dollars. No suit or proceeding at law or in equity has been had or instituted to recover the debt secured by said mortgage or any part thereof.

NOW, THEREFORE, By virtue of the power of sale in said mortgage contained, and pursuant to the statute of the State of Michigan in such case made and provided, notice is hereby given that on WEDNESDAY the NINTH day of OCTOBER, 1935, at eleven o'clock in the forenoon, Eastern Standard time, said mortgage will be foreclosed by a sale at public auction to the highest bidder, at the southerly or Congress Street entrance to the County Building in the City of Detroit, Wayne County, Michigan (that being the place where the Circuit Court for the County of Wayne is held) of the premises described in said mortgage or so much thereof as may be necessary to pay the amount due, as aforesaid, on said mortgage, and any sum or sums which may be paid by the undersigned at or before said sale for taxes and/or insurance on said premises, and all other sums paid by the undersigned pursuant to law and to the terms of said mortgage, with interest thereon at seven per cent (7%) per annum, and all legal costs, charges and expenses thereon, including the attorney fees allowed by law, which said premises are described as follows, to-wit:

The parcel of land situated in the City of Detroit, County of Wayne, State of Michigan, described as: Lot three hundred thirty-one (331), Daniel Scotten's Subdivision of that part of Private Claim 32, and the east 735.90 feet of Private Claim 268, lying between Fort Street and the River Road, Detroit, according to the Plat in Liber 9, page 19, of Plats, Wayne County Records, together with the hereditaments and appurtenances thereof.

Dated at Detroit, Michigan, July 12, 1935.

FIRST NATIONAL BANK-DETROIT,
Mortgagee
ROBERT S. MARX AND
E. KATHERINE KILPATRICK,
Attorneys for Mortgagee.
44 Michigan Avenue, Detroit, Michigan.
July 12, 19, 26; Aug. 2, 9, 16, 23, 30; Sept. 6, 13, 20, 27

WILLIAM E. TARSNEY,
Attorney for Mortgagee.
2266 Penobscot Bldg., Detroit, Michigan.

MORTGAGE SALE

Default having been made (and such default having continued for more than ninety (90) days) in the terms and conditions of a certain mortgage made by H RAYMOND BACON and MARJORIE K. BACON, his wife, of the Village of Grosse Pointe Park, County of Wayne, Michigan, to HOME OWNERS' LOAN CORPORATION, a Corporation organized under the laws of the United States of America, bearing date the Sixteenth day of November, A. D. 1933, and recorded in the office of the Register of Deeds for the County of Wayne, State of Michigan, on the Sixteenth day of November, A. D. 1933, in Liber 2678 of Mortgages, on Page 126, on which mortgage there is claimed to be due at the date of this notice for principal and interest the sum of Fourteen Thousand Seven Hundred Sixty-four and 89/100 Dollars ($14,764.89) and no suit or proceeding at law or in equity having been instituted to recover the debt secured by said mortgage or any part thereof;

NOW, THEREFORE, by virtue of the power of sale contained in said mortgage and pursuant to the Statutes of the State of Michigan in such case made and provided, NOTICE IS HEREBY GIVEN that on MONDAY, the SEVENTH day of OCTOBER, A.D. 1935 at twelve o'clock noon, Eastern Standard Time at the Southerly or Congress Street entrance to the County Building in the City of Detroit, Wayne County, Michigan (that being the place of holding Circuit Court in said County) said mortgage will be foreclosed by a sale at public auction to the highest bidder of the premises described in said mortgage, or so much thereof as may be necessary to pay the amount due on said mortgage as aforesaid, with interest thereon and all legal costs, charges and expenses, including the Attorney fee allowed by law, and any sum or sums which may be paid by the undersigned at or before sale for taxes and/or insurance on said premises, which premises are situated in the Village of Grosse Pointe Park, (erroneously described in said mortgage as in the City of Grosse Pointe Park), County of Wayne, State of Michigan, and described as follows, to-wit:

Lot One Hundred Seventeen (117) Grosse Pointe Estates Subdivision of part of Lots 1 and 2, Subdivision of Private Claim 585 and part of Private Claim 111, all lying between Jefferson Avenue and Mack Road, according to the recorded plat thereof recorded in the office of the Register of Deeds for Wayne County, Michigan, in Liber 31 of Plats, page 78. Also known as 1134 Bishop Road, Grosse Pointe Park, Wayne County, Michigan.

DATED: July 12, 1935.

HOME OWNERS' LOAN
CORPORATION, Mortgagee.
WILLIAM E. TARSNEY,
Attorney for Mortgagee.
2266 Penobscot Bldg., Detroit, Michigan.
July 12, 19, 26; Aug. 2, 9, 16, 23, 30; Sept. 6, 13, 20, 27; Oct. 4

WILLIAM E. TARSNEY,
Attorney for Mortgagee.
2266 Penobscot Bldg., Detroit, Michigan.

MORTGAGE SALE

Default having been made (and such default having continued for more than ninety (90) days) in the terms and conditions of a certain mortgage made by WILLIAM F. McDONALD, a widower, of the City of Detroit, County of Wayne, Michigan, to HOME OWNERS' LOAN CORPORATION, a Corporation organized under the laws of the United States of America, bearing date the Eleventh day of January, A. D. 1934, and recorded in the office of the Register of Deeds for the County of Wayne, State of Michigan, on the Fifteenth day of January, A. D. 1934, in Liber 2683 of Mortgages, on Page 68, on which mortgage there is claimed to be due at the date of this notice for principal and interest the sum of Four Thousand Four Hundred Sixty-eight and 40/100 Dollars ($4,468.40) and no suit or proceeding at law or in equity having been instituted to recover the debt secured by said mortgage or any part thereof;

NOW, THEREFORE, by virtue of the power of sale contained in said mortgage and pursuant to the Statutes of the State of Michigan in such case made and provided, NOTICE IS HEREBY GIVEN that on MONDAY, the SEVENTH day of OCTOBER, A.D. 1935 at twelve o'clock noon, Eastern Standard Time at the Southerly or Congress Street entrance to the County Building in the City of Detroit, Wayne County, Michigan (that being the place of holding Circuit Court in said County) said mortgage will be foreclosed by a sale at public auction to the highest bidder of the premises described in said mortgage, or so much thereof as may be necessary to pay the amount due on said mortgage as aforesaid, with interest thereon and all legal costs, charges and expenses, including the Attorney fee allowed by law, and any sum or sums which may be paid by the undersigned at or before sale for taxes and/or insurance on said premises, which premises are situated in the City of Detroit, County of Wayne, State of Michigan, and described as follows, to-wit:

Lot Thirty-seven (37) and the North Half of Lot Thirty-eight (38), Emily Burnett's Subdivision of the Easterly part of Private Claim 390, South of Gratiot Avenue, Detroit, Wayne County, Michigan, according to the plat thereof recorded in the office of the Register of Deeds for Wayne County in Liber 16 of Plats, on Page 95: (also known as 4541 Van Dyke Avenue, Detroit, Wayne County, Michigan).

DATED: July 12, 1935.

HOME OWNERS' LOAN
CORPORATION, Mortgagee.
WILLIAM E. TARSNEY,
Attorney for Mortgagee.
2266 Penobscot Bldg., Detroit, Michigan.
July 2, 19, 26; Aug. 2, 9, 16, 23, 30; Sept. 6, 13, 20, 27. Oct. 4.

TRY A MAIL WANT AD

FOURTH INSERTION

LAWRENCE ROTHENBERG,
Attorney for Mortgagee.
13504 Woodward Avenue,
Highland Park, Michigan.

MORTGAGE SALE

Default having been made in the terms and conditions of a certain mortgage made by THE BROWNWELL CORPORATION, a Michigan Corporation, of the City of Detroit, County of Wayne, State of Michigan, to the HIGHLAND PARK TRUST COMPANY, of the City of Highland Park, County of Wayne, and State of Michigan, a corporation organized and existing under the laws of the State of Michigan, dated the 11th day of March A. D. 1926 and recorded in the office of the Register of Deeds for the County of Wayne, State of Michigan, on the 18th day of March A. D. 1926 in Liber 1686 of Mortgages, on Page 243, on which mortgage there is claimed to be due and unpaid at the date of this notice, including principal and interest, the sum of THREE THOUSAND THREE HUNDRED TWENTY SEVEN and 79/100 ($3,327.79) Dollars and no suit or proceedings at law or in equity having been instituted to recover the debt now remaining secured by said mortgage, or any part thereof; now, therefore, notice is hereby given that by virtue of the power of sale contained in said mortgage, and pursuant to the statute of the State of Michigan, in such case made and provided, the undersigned will sell at public auction to the highest bidder on THURSDAY, the 10th day of October A. D. 1935, at twelve o'clock noon, Eastern Standard Time, at the southerly or Congress Street entrance to the Wayne County Building in the City of Detroit, County of Wayne and State of Michigan (that being the building wherein the Circuit Court for the County of Wayne is held) the premises described in said mortgage, or sufficient thereof, to satisfy said indebtedness with seven per cent (7%) interest and all legal costs allowed by law and provided for in said mortgage, including attorneys' fees, which said premises are described as follows: All that certain piece or parcel of land situate in the City of Dearborn, (formerly Fordson) County of Wayne, State of Michigan, described as follows, to-wit:

Lot No. 469, "Addition to Maplewood Park Subdivision being a subdivision of West ½ of West ½ of Fractional Section 17, Town 2 South, Range 11 East, lying north of Michigan Avenue, Springwells Twp., Wayne County, Michigan. Plat recorded August 20, 1915, Liber 32, Page 72, Plats.

Dated: July 1, 1935.
HIGHLAND PARK TRUST COMPANY, Mortgagee.
LAWRENCE ROTHENBERG,
Attorney for Mortgagee.
13504 Woodward Avenue,
Highland Park, Michigan.
July 5, 12, 19, 26; Aug. 2, 9, 16, 23, 30. Sept. 6, 13, 20, 27.

ROBERT S. MARX AND
C. WILLARD GITZEN,
Attorneys for Assignee of Mortgagee,
44 Michigan Avenue, Detroit, Michigan.

MORTGAGE SALE

Default has been made in the terms and conditions of a certain mortgage made by SAMUEL J. SLAVENS and RUTH L. SLAVENS, his wife, both of Detroit, Michigan, Mortgagors, to THE AMERICAN STATE BANK OF DETROIT, Detroit, Michigan, a corporation organized under the laws of the State of Michigan, Mortgagee, its successors and assigns, bearing date the ninth day of September, 1929, and recorded in the office of the Register of Deeds for the County of Wayne, State of Michigan, on September 10th, 1929, in Liber 2381 of Mortgages, on Page 305, which mortgage contains a power of sale, which said mortgage was thereafter on to-wit the twenty-third day of March, 1931, assigned by the said The American State Bank of Detroit to Peoples Wayne County Bank, a Michigan corporation of Detroit, Michigan, by assignment dated March 23rd, 1931, and recorded March 24th, 1931 in the office of the Register of Deeds for said County of Wayne in Liber 234 of Assignments, on Page 370, which said mortgage was thereafter on to-wit the thirty-first day of December, 1931, assigned by the said Peoples Wayne County Bank to First Wayne National Bank of Detroit, a corporation organized under the laws of the United States of America, of Detroit, Michigan, by assignment dated December 31st, 1931, and recorded January 9th, 1932, in the office of the Register of Deeds for said County of Wayne in Liber 244 of Assignments, on Page 160. On to-wit the eighth day of October, 1932, the aforementioned assignee of mortgagee changed its name to FIRST NATIONAL BANK-DETROIT, a corporation organized under the laws of the United States of America, of Detroit, Michigan. There is claimed to be due and unpaid on said mortgage at the date of this notice, for principal, interest, insurance, and certification of abstract, the sum of ONE THOUSAND SEVEN HUNDRED EIGHTY-EIGHT and 53/100 ($1,788.53) Dollars. No suit or proceeding at law or in equity has been had or instituted to recover the debt secured by said mortgage or any part thereof.

NOW, THEREFORE, By virtue of the power of sale in said mortgage contained, and pursuant to the statute of the State of Michigan in such case made and provided, notice is hereby given that on TUESDAY the FIRST day of OCTOBER, 1935, at eleven o'clock in the forenoon, Eastern Standard time, said mortgage will be foreclosed by a sale at public auction to the highest bidder, at the southerly or Congress Street entrance to the County Building in the City of Detroit, Wayne County, Michigan (that being the place where the Circuit Court for the County of Wayne is held) of the premises described in said mortgage or so much thereof as may be necessary to pay the amount due, as aforesaid, on said mortgage, and any sum or sums which may be paid by the undersigned at or before said sale for taxes and/or insurance on said premises, and all other sums paid by the undersigned pursuant to law and to the terms of said mortgage, with interest thereon at seven per cent (7%) per annum, and all legal costs, charges and expenses thereon, including the attorney fees allowed by law, which said premises are described as follows:

The parcel of land situated in the City of Detroit, County of Wayne, State of Michigan, described as: Lot Twenty (20) of Block 13 of C. F. CAMPAU'S SUBDIVISION of the west half of the rear concession of Private Claim 78, town 2 south, range 11 East, according to the plat thereof as recorded in liber 4, page 32 of plats, being on the south side of McArthur Avenue, Wayne County Records, together with the hereditaments and appurtenances thereof.

Dated at Detroit, Michigan, July 5, 1935.
FIRST NATIONAL BANK-DETROIT,
Assignee of Mortgagee.
ROBERT S. MARX AND
C. WILLARD GITZEN,
Attorneys for Assignee of Mortgagee,
44 Michigan Avenue, Detroit, Michigan.
July 5, 12, 19, 26; Aug. 2, 9, 16, 23, 30; Sept. 6, 13, 20.

ROBERT S. MARX AND
C. WILLARD GITZEN,
Attorneys for Assignee of Mortgagee,
44 Michigan Avenue, Detroit, Michigan.

MORTGAGE SALE

Default has been made in the terms and conditions of a certain mortgage made by JAN CZAJKOWSKI and MARYANNA CZAJKOWSKA, his wife, of Detroit, Wayne County, Michigan, Mortgagors, to PEOPLES WAYNE COUNTY BANK, of Detroit, Michigan, a corporation organized under the laws of the State of Michigan, Mortgagee, its successors and assigns, bearing date the first day of March, 1928, and recorded in the office of the Register of Deeds for the County of Wayne, State of Michigan, on March 2nd, 1928, in Liber 2097 of Mortgages, on Page 179, which mortgage contains a power of sale, which said mortgage was thereafter on to-wit the thirty-first day of December, 1931, assigned by the said Peoples Wayne County Bank to First Wayne National Bank of Detroit, a corporation organized under the laws of the United States of America, of Detroit, Michigan, by assignment dated December 31st, 1931, and recorded January 9th, 1932, in the office of the Register of Deeds for said County of Wayne in Liber 244 of Assignments, on Page 160. On to-wit the eighth day of October, 1932, the aforementioned assignee of mortgagee changed its name to FIRST NATIONAL BANK-DETROIT, a corporation organized under the laws of the United States of America, of Detroit, Michigan. There is claimed to be due and unpaid on said mortgage at the date of this notice, for principal, interest, taxes, insurance, and certification of abstract, the sum of TWO THOUSAND NINE HUNDRED THIRTY-SIX and 84/100 ($2,936.84) Dollars. No suit or proceeding at law or in equity has been had or instituted to recover the debt secured by said mortgage or any part thereof.

NOW, THEREFORE, By virtue of the power of sale in said mortgage contained, and pursuant to the statute of the State of Michigan in such case made and provided, notice is hereby given that on TUESDAY the FIRST day of OCTOBER, 1935, at eleven o'clock in the forenoon, Eastern Standard time, said mortgage will be foreclosed by a sale at public auction to the highest bidder, at the southerly or Congress Street entrance to the County building in the City of Detroit, Wayne County, Michigan, (that being the place where the Circuit Court for the County of Wayne is held) of the premises described in said mortgage or so much thereof as may be necessary to pay the amount due, as aforesaid, on said mortgage, and any sum or sums which may be paid by the undersigned at or before said sale for taxes and/or insurance on said premises, and all other sums paid by the undersigned pursuant to law and to the terms of said mortgage, with interest thereon at seven per cent (7%) per annum, and all legal costs, charges and expenses thereon, including the attorney fees allowed by law, which said premises are described as follows, to-wit:

The parcel of land situated in the City of Detroit, County of Wayne, State of Michigan, described as: Lot numbered Thirteen Hundred Thirty-six (1336) and the Westerly Two (2) Feet of Lot Thirteen Hundred Thirty-five (1335) of Smart Farm Subdivision of Part of Fractional Section Nine (9), Town Two (2), South Range Eleven (11) East, and Part of Private Claims Forty-one (41) and Thirty-six (36), Springwells Township, according to a plat recorded in Liber Thirty-four (34) of Plats on Pages Thirty-two (32) and Thirty-three (33) in Wayne County Records, together with the hereditaments and appurtenances thereof.

Dated at Detroit, Michigan, July 5, 1935.
FIRST NATIONAL BANK-DETROIT,
Assignee of Mortgagee.
ROBERT S. MARX AND
C. WILLARD GITZEN,
Attorneys for Assignee of Mortgagee,
44 Michigan Avenue, Detroit, Michigan.
July 5, 12, 19, 26; Aug. 2, 9, 16, 23, 30; Sept. 6, 13, 20.

ROBERT S. MARX AND
CLAYTON F. BUTLER,
Attorneys for Assignee of Mortgagee,
44 Michigan Avenue, Detroit, Michigan.

MORTGAGE SALE

Default has been made in the terms and conditions of a certain mortgage made by FRANCIS M. REIGEL JR. and EMMA REIGEL, his wife, (who duly signed and executed said mortgage Francis M. Riegel, Jr. and Emma Riegel), Mortgagors, to THE AMERICAN STATE BANK OF DETROIT, of Detroit, Michigan, a corporation organized under the laws of the State of Michigan, Mortgagee, its successors and assigns, bearing date the eleventh day of December, 1930, and recorded in the office of the Register of Deeds for the County of Wayne, State of Michigan, on December 23rd, 1930, in Liber 2556 of Mortgages, on Page 252, which mortgage contains a power of sale, which said mortgage was thereafter on to-wit the twenty-third day of March, 1931, assigned by the said The American State Bank of Detroit to Peoples Wayne County Bank, a Michigan corporation of Detroit, Michigan, by assignment dated March 23rd, 1931, and recorded March 24th, 1931 in the office of the Register of Deeds for said County of Wayne in Liber 234 of Assignments, on Page 370, which said mortgage was thereafter on to-wit the thirty-first day of December, 1931, assigned by the said Peoples Wayne County Bank to First Wayne National Bank of Detroit, a corporation organized under the laws of the United States of America, of Detroit, Michigan, by assignment dated December 31st, 1931, and recorded January 9th, 1932, in the office of the Register of Deeds for said County of Wayne in Liber 244 of Assignments, on Page 160. On to-wit the eighth day of October, 1932, the aforementioned assignee of mortgagee changed its name to FIRST NATIONAL BANK-DETROIT, a corporation organized under the laws of the United States of America, of Detroit, Michigan. There is claimed to be due and unpaid on said mortgage at the date of this notice, for principal, interest, and certification of abstract, the sum of ONE THOUSAND FIFTY-ONE and 36/100 ($1,051.36) Dollars. No suit or proceeding at law or in equity has been had or instituted to recover the debt secured by said mortgage or any part thereof.

NOW, THEREFORE, By virtue of the power of sale in said mortgage contained, and pursuant to the statute of the State of Michigan, in such case made and provided, notice is hereby given that on MONDAY the THIRTIETH day of SEPTEMBER, 1935, at eleven o'clock in the forenoon, Eastern Standard time, said mortgage will be foreclosed by a sale at public auction to the highest bidder, at the southerly or Congress Street entrance to the County Building in the City of Detroit, Wayne County, Michigan (that being the place where the Circuit Court for the County of Wayne is held) of the premises described in said mortgage or so much thereof as may be necessary to pay the amount due, as aforesaid, on said mortgage, and any sum or sums which may be paid by the undersigned at or before said sale for taxes and/or insurance on said premises, and all other sums paid by the undersigned pursuant to law and to the terms of said mortgage, with interest thereon at seven per cent (7%) per annum, and all legal costs, charges and expenses thereon, including the attorney fees allowed by law, which said premises are described as follows:

The parcel of land situated in the Village of Garden City, Township of Nankin, County of Wayne, State of Michigan, described as: The West one-half of Lot Twelve (12) of FOLKER'S GARDEN CITY ACRES, beginning at the Northwest boundary of said lot, thence East along the Ford Road, approximately 36.915 feet to the middle point of said lot, thence South approximately 295 feet to the middle point of the South boundary of said lot Twelve (12), then West to West boundary of said lot, thence North back to the point of beginning. (Lot Twelve (12) of FOLKER'S GARDEN CITY ACRES is a subdivision of part of the West one-half of the Northwest quarter of section 13, also the Southeast quarter of the Northwest quarter of section 13, Town 2 south, Range 9 East, according to the Plat thereof recorded in the office of the Register of Deeds for Wayne County, Michigan, Liber 46 of Plats on Page 23), together with the hereditaments and appurtenances thereof.

Dated at Detroit, Michigan, July 5, 1935.
FIRST NATIONAL BANK-DETROIT,
Assignee of Mortgagee.
ROBERT S. MARX AND
CLAYTON F. BUTLER,
Attorneys for Assignee of Mortgagee,
44 Michigan Avenue, Detroit, Michigan.
July 5, 12, 19, 26; Aug. 2, 9, 16, 23, 30; Sept. 6, 13, 20.

ROBERT S. MARX AND
E. KATHERINE KILPATRICK,
Attorneys for Assignee of Mortgagee,
44 Michigan Avenue, Detroit, Michigan.

MORTGAGE SALE

Default has been made in the terms and conditions of a certain mortgage made by WILHELMINA SPIEGELBERG and HERMAN MUENZENBERG, a widower, of Detroit, Michigan, Mortgagors, to PENINSULAR STATE BANK, of Detroit, Michigan, a corporation organized under the laws of the State of Michigan, Mortgagee, its successors and assigns, bearing date the first day of September, 1926, and recorded in the office of the Register of Deeds for the County of Wayne, State of Michigan, on September 2nd, 1926, in Liber 1798 of Mortgages, on Page 583, which mortgage contains a power of sale, which said mortgage was thereafter on to-wit the thirtieth day of April, 1930, assigned by the said Peninsular State Bank to Peoples Wayne County Bank, a Michigan corporation of Detroit, Michigan, by assignment dated April 30th, 1930, and recorded May 1st, 1930, in the office of the Register of Deeds for said County of Wayne in Liber 222 of Assignments, on Page 615, which said mortgage was thereafter on to-wit the thirty-first day of December, 1931, assigned by the said Peoples Wayne County Bank to First Wayne National Bank of Detroit, a corporation organized under the laws of the United States of America, of Detroit, Michigan, by assignment dated December 31st, 1931, and recorded January 9th, 1932, in the office of the Register of Deeds for said County of Wayne in Liber 244 of Assignments, on Page 160. On to-wit the eighth day of October, 1932, the aforementioned assignee of mortgagee changed its name to FIRST NATIONAL BANK-DETROIT, a corporation organized under the laws of the United States of America, of Detroit, Michigan. There is claimed to be due and unpaid on said mortgage at the date of this notice, for principal, interest, taxes, and certification of abstract, the sum of THREE THOUSAND TWO HUNDRED SIXTY-THREE and 89/100 ($3,263.89) Dollars. No suit or proceeding at law or in equity has been had or instituted to recover the debt secured by said mortgage or any part thereof.

NOW, THEREFORE, By virtue of the power of sale in said mortgage contained, and pursuant to the statute of the State of Michigan, in such case made and provided, notice is hereby given that on MONDAY the THIRTIETH day of SEPTEMBER, 1935, at eleven o'clock in the forenoon, Eastern Standard time, said mortgage will be foreclosed by a sale at public auction to the highest bidder, at the southerly or Congress Street entrance to the County Building in the City of Detroit, Wayne County, Michigan (that being the place where the Circuit Court for the County of Wayne is held) of the premises described in said mortgage or so much thereof as may be necessary to pay the amount due, as aforesaid, on said mortgage, and any sum or sums which may be paid by the undersigned at or before said sale for taxes and/or insurance on said premises, and all other sums paid by the undersigned pursuant to law and to the terms of said mortgage, with interest thereon at seven per cent (7%) per annum, and all legal costs, charges and expenses thereon, including the attorney fees allowed by law, which said premises are described as follows:

The parcel of land situated in the City of Detroit, County of Wayne, State of Michigan, described as: Lot Number four hundred and seventy-one (No. 471) of Warren Park Nmuber One (1), of part of lots twenty-three (23), twenty-four (24), and all of Lot twenty-five (25), Subdivision of Private Claim seven hundred and twenty-four (724), lying North of Shoemaker Avenue, a plat of which is recorded in the Office of the Register of Deeds for Wayne County in Liber Thirty-Seven (37) of Plats on page fifty-one (51), together with the hereditaments and appurtenances thereof.

Dated at Detroit, Michigan, July 5, 1935.
FIRST NATIONAL BANK-DETROIT,
Assignee of Mortgagee.
ROBERT S. MARX AND
E. KATHERINE KILPATRICK,
Attorneys for Assignee of Mortgagee,
44 Michigan Avenue, Detroit, Michigan.
July 5, 12, 19, 26; Aug. 2, 9, 16, 23, 30; Sept. 6, 13, 20.

ROBERT S. MARX AND
E. KATHERINE KILPATRICK,
Attorneys for Assignee of Mortgagee,
44 Michigan Avenue, Detroit, Michigan.

MORTGAGE SALE

Default has been made in the terms and conditions of a certain mortgage made by EDWARD FIEDLER (signed Eduard Fiedler), an unmarried man, of Detroit, Michigan, Mortgagor, to PEOPLES WAYNE COUNTY BANK, of Detroit, Michigan, a corporation organized under the laws of the State of Michigan, Mortgagee, its successors and assigns, bearing date the thirtieth day of April, 1928, and recorded in the office of the Register of Deeds for the County of Wayne, State of Michigan, on May 1st, 1928, in Liber 2126 of Mortgages, on Page 370, which mortgage contains a power of sale, which said mortgage was thereafter on to-wit the thirty-first day of December, 1931, assigned by the said Peoples Wayne County Bank to First Wayne National Bank of Detroit, a corporation organized under the laws of the United States of America, of Detroit, Michigan, by assignment dated December 31st, 1931, and recorded January 9th, 1932, in the office of the Register of Deeds for said County of Wayne in Liber 244 of Assignments, on Page 160. On to-wit the eighth day of October, 1932, the aforementioned assignee of mortgagee changed its name to FIRST NATIONAL BANK-DETROIT, a corporation organized under the laws of the United States of America, of Detroit, Michigan. There is claimed to be due and unpaid on said mortgage at the date of this notice, for principal, interest, taxes, insurance, and certification of abstract, the sum of ONE THOUSAND NINE HUNDRED TWENTY-TWO and 75/100 ($1,922.75) Dollars. No suit or proceeding at law or in equity has been had or instituted to recover the debt secured by said mortgage or any part thereof.

NOW, THEREFORE, By virtue of the power of sale in said mortgage contained, and pursuant to the statute of the State of Michigan, in such case made and provided, notice is hereby given that on MONDAY the THIRTIETH day of SEPTEMBER, 1935, at eleven o'clock in the forenoon, Eastern Standard time, said mortgage will be foreclosed by a sale at public auction to the highest bidder, at the southerly or Congress Street entrance to the County Building in the City of Detroit, Wayne County, Michigan (that being the place where the Circuit Court for the County of Wayne is held) of the premises described in said mortgage or so much thereof as may be necessary to pay the amount due, as aforesaid, on said mortgage, and any sum or sums which may be paid by the undersigned at or before said sale for taxes and/or insurance on said premises, and all other sums paid by the undersigned pursuant to law and to the terms of said mortgage, with interest thereon at seven per cent (7%) per annum, and all legal costs, charges and expenses thereon, including the attorney fees allowed by law, which said premises are described as follows, to-wit:

The parcel of land situated in the City of Detroit, County of Wayne, State of Michigan, described as: Lot numbered Sixteen (16) of Hutton and Nall's Bon Air Subdivision of lots Ten (10) and Eleven (11), William J. Waterman's Subdivision of part of southeast quarter of Section Five (5), and northeast quarter of Section Eight (8), according to the recorded plat thereof in Liber 36 of Plats, on Page 95; Wayne County Records. Said premises being situated on the easterly side of Mound Avenue between Nevada and Stockton Avenues, together with the hereditaments and appurtenances thereof.

Dated at Detroit Michigan, July 5, 1935.
FIRST NATIONAL BANK-DETROIT,
Assignee of Mortgagee.
ROBERT S. MARX AND
E. KATHERINE KILPATRICK,
Attorneys for Assignee of Mortgagee,
44 Michigan Avenue, Detroit, Michigan.
July 5, 12, 19, 26; Aug. 2, 9, 16, 23, 30; Sept. 6, 13, 20.

ROBERT S. MARX AND
E. KATHERINE KILPATRICK,
Attorneys for Assignee of Mortgagee,
44 Michigan Avenue, Detroit, Michigan.

MORTGAGE SALE

Default has been made in the terms and conditions of a certain mortgage made by CHARLES BREAULT and MARY BREAULT, his wife, Detroit, Michigan, Mortgagors, to MICHIGAN SAVINGS BANK, a corporation organized under the General Banking Law of the State of Michigan, Mortgagee, its successors and assigns, bearing date the thirtieth day of June, 1911, and recorded in the office of the Register of Deeds for the County of Wayne, State of Michigan, on July 6th, 1911, in Liber 585 of Mortgages on Page 426, which mortgage contains a power of sale, which said mortgage was thereafter on, to-wit, the twenty-seventh day of October, 1914, assigned by the said Michigan Savings Bank to Wayne County and Home Savings Bank, a Michigan Corporation of Detroit, Michigan, by assignment dated October 27th, 1914, and recorded October 27th, 1914, in the office of the Register of Deeds for said County of Wayne in Liber 59 of Assignments, on Page 369, which said mortgage was thereafter on to-wit the fifteenth day of February, 1928, assigned by the said Wayne County and Home Savings Bank to Peoples Wayne County Bank, a Michigan corporation of Detroit, Michigan, by assignment dated February 15th, 1928, and recorded February 16th, 1928, in the office of the Register of Deeds for said County of Wayne in Liber 178 of Assignments, on Page 521, which said mortgage was thereafter on to-wit the thirty-first day of December, 1931, assigned by the said Peoples Wayne County Bank to First Wayne National Bank of Detroit, a corporation organized under the laws of the United States of America, of Detroit, Michigan, by assignment dated December 31st, 1931, and recorded January 9th, 1932, in the office of the Register of Deeds for said County of Wayne, in Liber 244 of Assignments, on Page 160. On to-wit the eighth day of October, 1932, the aforementioned assignee of mortgagee changed its name to FIRST NATIONAL BANK-DETROIT, a corporation organized under the laws of the United States of America, of Detroit, Michigan. There is claimed to be due and unpaid on said mortgage at the date of this notice, for principal, interest, and certification of abstract, the sum of SIX HUNDRED THREE and 77/100 ($603.77) Dollars. No suit or proceeding at law or in equity has been had or instituted to recover the debt secured by said mortgage or any part thereof.

NOW, THEREFORE, By virtue of the power of sale in said mortgage contained, and pursuant to the statute of the State of Michigan, in such case made and provided, notice is hereby given that on MONDAY the THIRTIETH day of SEPTEMBER, 1935, at eleven o'clock in the forenoon, Eastern Standard time, said mortgage will be foreclosed by a sale at public auction to the highest bidder, at the southerly or Congress Street entrance to the County Building in the City of Detroit, Wayne County, Michigan (that being the place where the Circuit Court for the County of Wayne is held) of the premises described in said mortgage or so much thereof as may be necessary to pay the amount due, as aforesaid, on said mortgage, and any sum or sums which may be paid by the undersigned at or before said sale for taxes and/or insurance on said premises, and all other sums paid by the undersigned pursuant to law and to the terms of said mortgage, with interest thereon at seven per cent (7%) per annum, and all legal costs, charges and expenses thereon, including the attorney fees allowed by law, which said premises are described as follows, to-wit:

The parcel of land situated in the City of Detroit, County of Wayne, State of Michigan, described as: Lot One (1) and North 20 feet of Lot 2 (except the W 14.80 Ft.) Block 7, B. Hubbard's Subdivision of part of Private Claim 78, South of Dix Road, and North of Fort Street, as recorded Liber 5, page 49, Plats, Wayne County Records, together with the hereditaments and appurtenances thereof.

Dated at Detroit, Michigan, July 5, 1935.
FIRST NATIONAL BANK-DETROIT,
Assignee of Mortgagee.
ROBERT S. MARX AND
E. KATHERINE KILPATRICK,
Attorneys for Assignee of Mortgagee,
44 Michigan Avenue, Detroit, Michigan.
July 5, 12, 19, 26; Aug. 2, 9, 16, 23, 30; Sept. 6, 13, 20.

ROBERT S. MARX AND
E. KATHERINE KILPATRICK,
Attorneys for Assignee of Mortgagee,
44 Michigan Avenue, Detroit, Michigan.

MORTGAGE SALE

Default has been made in the terms and conditions of a certain mortgage made by DAVID SHAPERO and ROSE SHAPERO, his wife, of Detroit, Wayne County, Michigan, Mortgagors, to THE PEOPLES STATE BANK, of Detroit, Michigan, a corporation organized under the laws of the State of Michigan, Mortgagee, its successors and assigns, bearing date the twenty-second day of May, 1919, and recorded in the office of the Register of Deeds for the County of Wayne, State of Michigan, on May 23rd, 1919, in Liber 934 of Mortgages, on Page 458, which mortgage contains a power of sale, which said mortgage was thereafter on to-wit the fifteenth day of February, 1928, assigned by the said The Peoples State Bank to Peoples Wayne County Bank, a Michigan corporation of Detroit, Michigan, by assignment dated February 15th, 1928, and recorded February 16th, 1928, in the office of the Register of Deeds for said County of Wayne in Liber 178 of Assignments, on Page 517, which said mortgage was thereafter on to-wit the thirty-first day of December, 1931, assigned by the said Peoples Wayne County Bank to First Wayne National Bank of Detroit, a corporation organized under the laws of the United States of America, of Detroit, Michigan, by assignment dated December 31st, 1931, and recorded January 9th, 1932, in the office of the Register of Deeds for said County of Wayne, in Liber 244 of Assignments, on Page 160. On to-wit the eighth day of October, 1932, the aforementioned assignee of mortgagee changed its name to FIRST NATIONAL BANK-DETROIT, a corporation organized under the laws of the United States of America, of Detroit, Michigan. There is claimed to be due and unpaid on said mortgage at the date of this notice, for principal, interest, insurance, taxes, and certification of abstract, the sum of TWO THOUSAND FIVE HUNDRED FORTY-ONE and 79/100 ($2,541.79) Dollars. No suit or proceeding at law or in equity has been had or instituted to recover the debt secured by said mortgage or any part thereof.

NOW, THEREFORE, By virtue of the power of sale in said mortgage contained, and pursuant to the statute of the State of Michigan, in such case made and provided, notice is hereby given that on MONDAY the THIRTIETH day of SEPTEMBER, 1935, at eleven o'clock in the forenoon, Eastern Standard time, said mortgage will be foreclosed by a sale at public auction to the highest bidder, at the southerly or Congress Street entrance to the County Building in the City of Detroit, Wayne County, Michigan (that being the place where the Circuit Court for the County of Wayne is held) of the premises described in said mortgage or so much thereof as may be necessary to pay the amount due, as aforesaid, on said mortgage, and any sum or sums which may be paid by the undersigned at or before said sale for taxes and/or insurance on said premises, and all other sums paid by the undersigned pursuant to law and to the terms of said mortgage, with interest thereon at seven per cent (7%) per annum, and all legal costs, charges and expenses thereon, including the attorney fees allowed by law, which said premises are described as follows, to-wit:

The parcel of land situated in the City of Detroit, County of Wayne, State of Michigan, described as: Lot numbered Seventeen (17) of Hensien's Re-Subdivision of the Rivard Farm, lying between Whitney and Brewster Streets, according to a plat recorded in Liber 1 of Plats on page 220 in Wayne County Records, together with the hereditaments and appurtenances thereof.

Dated at Detroit, Michigan, July 5, 1935.
FIRST NATIONAL BANK-DETROIT,
Assignee of Mortgagee.
ROBERT S. MARX AND
E. KATHERINE KILPATRICK,
Attorneys for Assignee of Mortgagee,
44 Michigan Avenue, Detroit, Michigan.
July 5, 12, 19, 26; Aug. 2, 9, 16, 23, 30; Sept. 6, 13, 20.

ROBERT S. MARX AND
E. KATHERINE KILPATRICK,
Attorneys for Assignee of Mortgagee,
44 Michigan Avenue, Detroit, Michigan.

MORTGAGE SALE

Default has been made in the terms and conditions of a certain mortgage made by DAVID SHAPERO and ROSE SHAPERO, his wife, of Detroit, Wayne County, Michigan, Mortgagors, to THE PEOPLES STATE BANK, of Detroit, Michigan, a corporation organized under the laws of the State of Michigan, Mortgagee, its successors and assigns, bearing date the twenty-sixth day of September, 1922, and recorded in the office of the Register of Deeds for the County of Wayne, State of Michigan, on September 27th, 1922, in Liber 1042 of Mortgages, on Page 576, which mortgage contains a power of sale, which said mortgage was thereafter on to-wit the fifteenth day of February, 1928, assigned by the said The Peoples State Bank to Peoples Wayne County Bank, a Michigan corporation of Detroit, Michigan, by assignment dated February 15th, 1928, and recorded February 16th, 1928, in the office of the Register of Deeds for said County of Wayne in Liber 178 of Assignments, on Page 517, which said mortgage was thereafter on to-wit the thirty-first day of December, 1931, assigned by the said Peoples Wayne County Bank to First Wayne National Bank of Detroit, a corporation organized under the laws of the United States of America, of Detroit, Michigan, by assignment dated December 31st, 1931, and recorded January 9th, 1932, in the office of the Register of Deeds for said County of Wayne, in Liber 244 of Assignments, on Page 160. On to-wit the eighth day of October, 1932, the aforementioned assignee of mortgagee changed its name to FIRST NATIONAL BANK-DETROIT, a corporation organized under the laws of the United States of America, of Detroit, Michigan. There is claimed to be due and unpaid on said mortgage at the date of this notice, for principal, interest, taxes, and certification of abstract, the sum of ONE THOUSAND THREE HUNDRED TEN and 43/100 ($1,310.43) Dollars. No suit or proceeding at law or in equity has been had or instituted to recover the debt secured by said mortgage or any part thereof.

NOW, THEREFORE, By virtue of the power of sale in said mortgage contained, and pursuant to the statute of the State of Michigan, in such case made and provided, notice is hereby given that on MONDAY the THIRTIETH day of SEPTEMBER, 1935, at eleven o'clock in the forenoon, Eastern Standard time, said mortgage will be foreclosed by a sale at public auction to the highest bidder, at the southerly or Congress Street entrance to the County Building in the City of Detroit, Wayne County, Michigan (that being the place where the Circuit Court for the County of Wayne is held) of the premises described in said mortgage or so much thereof as may be necessary to pay the amount due, as aforesaid, on said mortgage, and any sum or sums which may be paid by the undersigned at or before said sale for taxes and/or insurance on said premises, and all other sums paid by the undersigned pursuant to law and to the terms of said mortgage, with interest thereon at seven per cent (7%) per annum, and all legal costs, charges and expenses thereon, including the attorney fees allowed by law, which said premises are described as follows, to-wit:

The parcel of land situated in the City of Detroit, County of Wayne, State of Michigan, described as: Lot numbered Three (3) Hensien's Re-Subdivision of Out Lot 184 of the Rivard Farm, lying between Whitney and Brewster Streets, according to a plat recorded in liber 1 of Plats on page 220 in Wayne County Records, together with the hereditaments and appurtenances thereof.

Dated at Detroit, Michigan, July 5, 1935.
FIRST NATIONAL BANK-DETROIT,
Assignee of Mortgagee.
ROBERT S. MARX AND
E. KATHERINE KILPATRICK,
Attorneys for Assignee of Mortgagee,
44 Michigan Avenue, Detroit, Michigan.
July 5, 12, 19, 26; Aug. 2, 9, 16, 23, 30; Sept. 6, 13, 20.

ROBERT S. MARX AND
SHELDON E. PEIRSON,
Attorneys for Assignee of Mortgagee,
44 Michigan Avenue, Detroit, Michigan.

MORTGAGE SALE

Default has been made in the terms and conditions of a certain mortgage made by JACOB MOLIN and ROSE MOLIN, his wife, of Detroit, Wayne County, Michigan, Mortgagors, to THE PEOPLES STATE BANK, of Detroit, Michigan, a corporation organized under the laws of the State of Michigan, Mortgagee, its successors and assigns, bearing date the thirteenth day of September, 1926, and recorded in the office of the Register of Deeds for the County of Wayne, State of Michigan, on September 15th, 1926, in Liber 1806 of Mortgages, on Page 31, which mortgage contains a power of sale, which said mortgage was thereafter on to-wit the fifteenth day of February, 1928, assigned by the said The Peoples State Bank to Peoples Wayne County Bank, a Michigan corporation of Detroit, Michigan, by assignment dated February 15th, 1928, and recorded February 16th, 1928, in the office of the Register of Deeds for said County of Wayne in Liber 178 of Assignments, on Page 517, which said mortgage was thereafter on to-wit the thirty-first day of December, 1931, assigned by the said Peoples Wayne County Bank to First Wayne National Bank of Detroit, a corporation organized under the laws of the United States of America, of Detroit, Michigan, by assignment dated December 31st, 1931, and recorded January 9th, 1932, in the office of the Register of Deeds for said County of Wayne, in Liber 244 of Assignments, on Page 160. On to-wit the eighth day of October, 1932, the aforementioned assignee of mortgagee changed its name to FIRST NATIONAL BANK-DETROIT, a corporation organized under the laws of the United States of America, of Detroit, Michigan. There is claimed to be due and unpaid on said mortgage at the date of this notice, for principal, interest, insurance, taxes, and certification of abstract, the sum of SIX THOUSAND FIFTY-TWO and 95/100 ($6,052.95) Dollars. No suit or proceeding at law or in equity has been had or instituted to recover the debt secured by said mortgage or any part thereof.

NOW, THEREFORE, By virtue of the power of sale in said mortgage contained, and pursuant to the statute of the State of Michigan, in such case made and provided, notice is hereby given that on MONDAY the THIRTIETH day of SEPTEMBER, 1935, at eleven o'clock in the forenoon, Eastern Standard time, said mortgage will be foreclosed by a sale at public auction to the highest bidder, at the southerly or Congress Street entrance to the County Building in the City of Detroit, Wayne County, Michigan (that being the place where the Circuit Court for the County of Wayne is held) of the premises described in said mortgage or so much thereof as may be necessary to pay the amount due, as aforesaid, on said mortgage, and any sum or sums which may be paid by the undersigned at or before said sale for taxes and/or insurance on said premises, and all other sums paid by the undersigned pursuant to law and to the terms of said mortgage, with interest thereon at seven per cent (7%) per annum, and all legal costs, charges and expenses thereon, including the attorney fees allowed by law, which said premises are described as follows, to-wit:

The parcel of land situated in the City of Detroit, County of Wayne, State of Michigan, described as: "Lot thirty-two (32) of Beech Hurst William L. Holmes Subdivision of the Easterly Part of Fractional Section three (3) Town two (2) South Range eleven (11) East according to a Plat recorded in liber seventeen (17) of Plats on page forty (40) in Wayne County Records," together with the hereditaments and appurtenances thereof.

Dated at Detroit, Michigan, July 5, 1935.
FIRST NATIONAL BANK-DETROIT,
Assignee of Mortgagee.
ROBERT S. MARX AND
SHELDON E. PEIRSON,
Attorneys for Assignee of Mortgagee,
44 Michigan Avenue, Detroit, Michigan.
July 5, 12, 19, 26; Aug. 2, 9, 16, 23, 30; Sept. 6, 13, 20.

ROBERT S. MARX AND
E. KATHERINE KILPATRICK,
Attorneys for Mortgagee,
44 Michigan Avenue, Detroit, Michigan.

MORTGAGE SALE

Default has been made in the terms and conditions of a certain mortgage made by JOSEPH E. PHILION and MARIA PHILION, his wife, both of Detroit, Michigan, Mortgagors, to FIRST NATIONAL BANK IN DETROIT, a Federal Banking Corporation, of Detroit, Michigan, Mortgagee, its successors and assigns, bearing date the ninth day of September, 1929, and recorded in the office of the Register of Deeds for the County of Wayne, State of Michigan, on September 20th, 1929, in Liber 2387 of Mortgages, on Page 149, which mortgage contains a power of sale. On to-wit the thirty-first day of December, 1931, the aforementioned mortgagee changed its name to First Wayne National Bank of Detroit, a corporation organized under the laws of the United States of America, of Detroit, Michigan. On to-wit the eighth day of October, 1932, the aforementioned mortgagee changed its name to FIRST NATIONAL BANK-DETROIT, a corporation organized under the laws of the United States of America, of Detroit, Michigan. There is claimed to be due and unpaid on said mortgage at the date of this notice, for principal, interest, and certification of abstract, the sum of THREE THOUSAND ONE HUNDRED NINE and 76/100 ($3,109.76) Dollars. No suit or proceeding at law or in equity has been had or instituted to recover the debt secured by said mortgage or any part thereof.

NOW, THEREFORE, By virtue of the power of sale in said mortgage contained, and pursuant to the statute of the State of Michigan, in such case made and provided, notice is hereby given that on MONDAY the THIRTIETH day of SEPTEMBER, 1935, at eleven o'clock in the forenoon, Eastern Standard time, said mortgage will be foreclosed by a sale at public auction to the highest bidder, at the southerly or Congress Street entrance to the County Building in the City of Detroit, Wayne County, Michigan (that being the place where the Circuit Court for the County of Wayne is held) of the premises described in said mortgage or so much thereof as may be necessary to pay the amount due, as aforesaid, on said mortgage, and any sum or sums which may be paid by the undersigned at or before said sale for taxes and/or insurance on said premises, and all other sums paid by the undersigned pursuant to law and to the terms of said mortgage, with interest thereon at seven per cent (7%) per annum, and all legal costs, charges and expenses thereon, including the attorney fees allowed by law, which said premises are described as follows, to-wit:

The parcel of land situated in the City of Detroit, County of Wayne, State of Michigan, described as: Lot sixty-one (61), Brooks and Kingon's Subdivision of part of Joseph Tireman's Estate, Quarter Sections 51 and 52, Ten Thousand Acre Tract, and Fractional Section 3, Town 2, South Range 11 East, Detroit, according to the Plat in Liber 27, Page 32 of Plats, Wayne County Records, together with the hereditaments and appurtenances thereof.

Dated at Detroit, Michigan, July 5, 1935.
FIRST NATIONAL BANK-DETROIT,
Mortgagee.
ROBERT S. MARX AND
E. KATHERINE KILPATRICK,
Attorneys for Mortgagee,
44 Michigan Avenue, Detroit, Michigan.
July 5, 12, 19, 26; Aug. 2, 9, 16, 23, 30; Sept. 6, 13, 20.

ROBERT S. MARX AND
E. KATHERINE KILPATRICK,
Attorneys for Assignee of Mortgagee,
44 Michigan Avenue, Detroit, Michigan.

MORTGAGE SALE

Default has been made in the terms and conditions of a certain mortgage made by LOUIS TUCKER and ROSIE TUCKER, his wife, of Detroit, Michigan, Mortgagors, to PEOPLES WAYNE COUNTY BANK, of Detroit, Michigan, a corporation organized under the laws of the State of Michigan, Mortgagee, its successors and assigns, bearing date the twentieth day of May, 1929, and recorded in the office of the Register of Deeds for the County of Wayne, State of Michigan, on May 21st, 1929, in Liber 2323 of Mortgages, on Page 154, which mortgage contains a power of sale, which said mortgage was thereafter on to-wit the thirty-first day of December, 1931, assigned by the said Peoples Wayne County Bank to First Wayne National Bank of Detroit, a corporation organized under the laws of the United States of America, of Detroit, Michigan, by assignment dated December 31st, 1931, and recorded January 9th, 1932, in the office of the Register of Deeds for said County of Wayne in Liber 244 of Assignments, on Page 160. On to-wit the eighth day of October, 1932, the aforementioned assignee of mortgagee changed its name to FIRST NATIONAL BANK-DETROIT, a corporation organized under the laws of the United States of America, of Detroit, Michigan. There is claimed to be due and unpaid on said mortgage at the date of this notice, for principal, interest, taxes, insurance, and certification of abstract, the sum of ONE THOUSAND SEVEN HUNDRED SEVENTY-SIX and 97/100 ($1,776.97) Dollars. No suit or proceeding at law or in equity has been had or instituted to recover the debt secured by said mortgage or any part thereof.

NOW, THEREFORE, By virtue of the power of sale in said mortgage contained, and pursuant to the statute of the State of Michigan, in such case made and provided, notice is hereby given that on MONDAY the THIRTIETH day of SEPTEMBER, 1935, at eleven o'clock in the forenoon, Eastern Standard time, said mortgage will be foreclosed by a sale at public auction to the highest bidder, at the southerly or Congress Street entrance to the County Building in the City of Detroit, Wayne County, Michigan (that being the place where the Circuit Court for the County of Wayne is held) of the premises described in said mortgage or so much thereof as may be necessary to pay the amount due, as aforesaid, on said mortgage, and any sum or sums which may be paid by the undersigned at or before said sale for taxes and/or insurance on said premises, and all other sums paid by the undersigned pursuant to law and to the terms of said mortgage, with interest thereon at seven per cent (7%) per annum, and all legal costs, charges and expenses thereon, including the attorney fees allowed by law, which said premises are described as follows, to-wit:

The parcel of land situated in the City of Detroit, County of Wayne, State of Michigan, described as: Lot numbered Sixty-nine (69) and the Northerly Fifteen (15) Feet, front and rear, of Lot numbered Seventy (70), of Murray Hill Allotment of the South Half of the East Half of the North east Quarter and the North Half of the Northeast Quarter of the Southeast Quarter of Section One (1), Town One (1) South, Range Ten (10) East, Redford Township, according to the recorded plat thereof in Liber 37 of Plats, on Page 16; Wayne County Records. Said premises being situated on the Westerly side of Forrer Avenue, between Pembroke and Fargo Avenues, together with the hereditaments and appurtenances thereof.

Dated at Detroit, Michigan, July 5, 1935.
FIRST NATIONAL BANK-DETROIT,
Assignee of Mortgagee.
ROBERT S. MARX AND
E. KATHERINE KILPATRICK,
Attorneys for Assignee of Mortgagee,
44 Michigan Avenue, Detroit, Michigan.
July 5, 12, 19, 26; Aug. 2, 9, 16, 23, 30; Sept. 6, 13, 20.

ROBERT S. MARX AND
E. KATHERINE KILPATRICK,
Attorneys for Assignee of Mortgagee,
44 Michigan Avenue, Detroit, Michigan.

MORTGAGE SALE

Default has been made in the terms and conditions of a certain mortgage made by FRANCISZKA DUDZIEC, formerly FRANCES ZAWACKI, of Detroit, Michigan, Mortgagor, to THE AMERICAN STATE BANK OF DETROIT, a corporation organized under the laws of the State of Michigan, Mortgagee, its successors and assigns, bearing date the thirtieth day of October, 1929, and recorded in the office of the Register of Deeds for the County of Wayne, State of Michigan, on November 2nd, 1929, in Liber 2409 of Mortgages, on Page 244, which mortgage contains a power of sale, which said mortgage was thereafter on to-wit the twenty-third day of March, 1931, assigned by the said The American State Bank of Detroit to Peoples Wayne County Bank, a Michigan corporation of Detroit, Michigan, by assignment dated March 23rd, 1931, and recorded March 24th, 1931, in the office of the Register of Deeds for said County of Wayne in Liber 234 of Assignments, on Page 370, which said mortgage was thereafter on to-wit the thirty-first day of December, 1931, assigned by the said Peoples Wayne County Bank to First Wayne National Bank of Detroit, a corporation organized under the laws of the United States of America, of Detroit, Michigan, by assignment dated December 31st, 1931, and recorded January 9th, 1932, in the office of the Register of Deeds for said County of Wayne in Liber 244 of Assignments, on Page 160. On to-wit the eighth day of October, 1932, the aforementioned assignee of mortgagee changed its name to FIRST NATIONAL BANK-DETROIT, a corporation organized under the laws of the United States of America, of Detroit, Michigan. There is claimed to be due and unpaid on said mortgage at the date of this notice, for principal, interest, taxes, insurance, and certification of abstract, the sum of TWO THOUSAND THIRTY-ONE and 43/100 ($2,031.43) Dollars. No suit or proceeding at law or in equity has been had or instituted to recover the debt secured by said mortgage or any part thereof.

NOW, THEREFORE, By virtue of the power of sale in said mortgage contained, and pursuant to the statute of the State of Michigan, in such case made and provided, notice is hereby given that on MONDAY the THIRTIETH day of SEPTEMBER, 1935, at eleven o'clock in the forenoon, Eastern Standard time, said mortgage will be foreclosed by a sale at public auction to the highest bidder, at the southerly or Congress Street entrance to the County Building in the City of Detroit, Wayne County, Michigan (that being the place where the Circuit Court for the County of Wayne is held) of the premises described in said mortgage or so much thereof as may be necessary to pay the amount due, as aforesaid, on said mortgage, and any sum or sums which may be paid by the undersigned at or before said sale for taxes and/or insurance on said premises, and all other sums paid by the undersigned pursuant to law and to the terms of said mortgage, with interest thereon at seven per cent (7%) per annum, and all legal costs, charges and expenses thereon, including the attorney fees allowed by law, which said premises are described as follows:

The parcel of land situated in the City of Detroit, County of Wayne, State of Michigan, described as: Lot Ninety-nine (99) SEYMOUR AND TROESTER'S MICHIGAN AVENUE SUBDIVISION of part of Private claim 719, City of Detroit, Wayne County, Michigan, said lot being on the West side of Florida Avenue, according to plat liber 28, page 86, of Plats, Wayne County, Records, together with the hereditaments and appurtenances thereof.

Dated at Detroit, Michigan, July 5, 1935.
FIRST NATIONAL BANK-DETROIT,
Assignee of Mortgagee.
ROBERT S. MARX AND
E. KATHERINE KILPATRICK,
Attorneys for Assignee of Mortgagee,
44 Michigan Avenue, Detroit, Michigan.
July 5, 12, 19, 26; Aug. 2, 9, 16, 23, 30; Sept. 6, 13, 20.

WILLIAM E. TARSNEY,
Attorney for Plaintiff,
2266 Penobscot Bldg., Detroit, Michigan.

MORTGAGE SALE

Default having been made (and such default having continued for more than ninety (90) days) in the terms and conditions of a certain mortgage made by CHARLES W. BRUNDLE and EUPHEMIE BRUNDLE (also known as EUPHEMIE M. BRUNDLE), his wife, of the City of Detroit, County of Wayne, Michigan, to HOME OWNERS' LOAN CORPORATION, a Corporation organized under the laws of the United States of America, bearing date the Seventh day of March, A. D. 1934, and recorded in the office of the Register of Deeds for the County of Wayne, State of Michigan, on the Fourteenth day of March, A.D. 1934, in Liber 2697 of Mortgages, on Page 25, on which mortgage there is claimed to be due at the date of this notice for principal and interest the sum of Four Thousand Nine Hundred Sixty-three and 56/100 Dollars ($4,963.56) and no suit or proceeding at law or in equity having been instituted to recover the debt secured by said mortgage or any part thereof;

NOW, THEREFORE, by virtue of the power of sale contained in said mortgage and pursuant to the Statutes of the State of Michigan in such case made and provided, NOTICE IS HEREBY GIVEN that on MONDAY, the THIRTIETH day of SEPTEMBER, A.D. 1935 at twelve o'clock noon, Eastern Standard Time at the Southerly or Congress Street entrance to the County Building in the City of Detroit, Wayne County, Michigan (that being the place of holding Circuit Court in said County) said mortgage will be foreclosed by a sale at public auction to the highest bidder of the premises described in said mortgage, or so much thereof as may be necessary to pay the amount due on said mortgage as aforesaid, with interest thereon and all legal costs, charges and expenses, including the Attorney fee allowed by law, and any sum or sums which may be paid by the undersigned at or before sale for taxes and/or insurance on said premises are situated in City of Detroit, County of Wayne, State of Michigan, and described as follows, to-wit:

Lot numbered Two Hundred Sixty-five (265) of B. E. Taylor's Commodore Subdivision lying north of Grand River Avenue, Greenfield Township, (now a part of the City of Detroit). Wayne County, Michigan, being a part of the West One-half of the Northeast One-Quarter of Section 19, Town 1 South, Range 11 East, according to the plat thereof recorded in Liber 41 of Plats, Page 32, Wayne County Records (also known as 14802 Ardmore Avenue, Detroit, Michigan).

DATED: July 5, 1935.
HOME OWNERS' LOAN CORPORATION, Mortgagee.
WILLIAM E. TARSNEY,
Attorney for Plaintiff,
2266 Penobscot Bldg., Detroit, Michigan.
July 5, 12, 19, 26; Aug. 2, 9, 16, 23, 30; Sept. 6, 13, 20, 27.

FIFTH INSERTION

ROBERT S. MARX AND
C. WILLARD GITZEN,
Attorneys for Assignee of Mortgagee,
44 Michigan Avenue, Detroit, Michigan.

MORTGAGE SALE

Default has been made in the terms and conditions of a certain mortgage made by MICHAEL ROLLER, a widower, of Detroit, Michigan, Mortgagor to PEOPLES WAYNE COUNTY BANK, of Detroit, Michigan, a corporation organized under the laws of the State of Michigan, Mortgagee, its successors and assigns, bearing date the twenty-sixth day of December, 1928, and recorded in the office of the Register of Deeds for the County of Wayne, State of Michigan, on December 27th, 1928, in Liber 2260 of Mortgages, on Page 201, which mortgage contains a power of sale, which said mortgage was thereafter on to-wit the thirty-first day of December, 1931, assigned by the said Peoples Wayne County Bank to First Wayne National Bank of Detroit, a corporation organized under the laws of the United States of America, of Detroit, Michigan, by assignment dated December 31st, 1931, and recorded January 9th, 1932, in the office of the Register of Deeds for said County of Wayne in Liber 244 of Assignments, on Page 160. On to-wit the eighth day of October, 1932, the aforementioned assignee of mortgagee changed its name to FIRST NATIONAL BANK-DETROIT, a corporation organized under the laws of the United States of America, of Detroit, Michigan. There is claimed to be due and unpaid on said mortgage at the date of this notice, for principal, interest, taxes, insurance, and certification of abstract, the sum of THREE THOUSAND SEVEN HUNDRED FIFTY-SIX and 84/100 ($3,756.84) Dollars. No suit or proceeding at law or in equity has been had or instituted to recover the debt secured by said mortgage or any part thereof.

NOW, THEREFORE, By virtue of the power of sale in said mortgage contained, and pursuant to the statute of the State of Michigan, in such case made and provided, notice is hereby given that on MONDAY the TWENTY-THIRD day of SEPTEMBER, 1935, at eleven o'clock in the forenoon, Eastern Standard time, said mortgage will be foreclosed by a sale at public auction to the highest bidder, at the southerly or Congress Street entrance to the County Building in the City of Detroit, Wayne County, Michigan (that being the place where the Circuit Court for the County of Wayne is held) of the premises described in said mortgage or so much thereof as may be necessary to pay the amount due, as aforesaid, on said mortgage, and any sum or sums which may be paid by the undersigned at or before said sale for taxes and/or insurance on said premises, and all other sums paid by the undersigned pursuant to law and to the terms of said mortgage, with interest thereon at seven per cent (7%) per annum, and all legal costs, charges and expenses thereon, including the attorney fees allowed by law, which said premises are described as follows, to-wit:

The parcel of land situated in the City of Detroit, County of Wayne, State of Michigan, described as: Lot numbered One Hundred Sixty-nine (169) of Sterling Park Subdivision of the Easterly Part of Sterling Realty Company's Subdivision Private Claims Three Hundred Fifteen (315) and Three Hundred Twenty-two (322), according to the recorded plat thereof in Liber 27 of Plats, on Page 61; Wayne County Records. Said premises being situated on the Easterly side of Gray Avenue, between Brooks and Kercheval Avenues, together with the hereditaments and appurtenances thereof.

Dated at Detroit, Michigan, June 28, 1935.
FIRST NATIONAL BANK-DETROIT,
Assignee of Mortgagee.
ROBERT S. MARX AND
C. WILLARD GITZEN,
Attorneys for Assignee of Mortgagee,
44 Michigan Avenue, Detroit, Michigan.
June 28; July 5, 12, 19, 26; Aug. 2, 9, 16, 23, 30. Sept. 6, 13.

ROBERT S. MARX AND
C. WILLARD GITZEN,
Attorneys for Mortgagee,
44 Michigan Avenue, Detroit, Michigan.

MORTGAGE SALE

Default has been made in the terms and conditions of a certain mortgage made by ARAM KETEYIAN and VARTUHE KETEYIAN, his wife, both of Detroit, Michigan, Mortgagors to FIRST NATIONAL BANK IN DETROIT, a Federal Banking Corporation, of Detroit, Michigan, Mortgagee, its successors and assigns, bearing date the twenty-eighth day of June, 1928, and recorded in the office of the Register of Deeds for the County of Wayne, State of Michigan, on August 1st, 1928, in Liber 2181 of Mortgages, on Page 552, which mortgage contains a power of sale. On to-wit the thirty-first day of December, 1931, the aforementioned mortgagee changed its name to First Wayne National Bank of Detroit, a corporation organized under the laws of the United States of America, of Detroit, Michigan. On to-wit the eighth day of October, 1932, the aforementioned mortgagee changed its name to FIRST NATIONAL BANK-DETROIT, a corporation organized under the laws of the United States of America, of Detroit, Michigan. There is claimed to be due and unpaid on said mortgage at the date of this notice, for principal, interest, taxes, insurance, and certification of abstract, the sum of FOUR THOUSAND EIGHT HUNDRED THIRTY-FIVE and 44/100 ($4,835.44) Dollars. No suit or proceeding at law or in equity has been had or instituted to recover the debt secured by said mortgage or any part thereof.

NOW, THEREFORE, By virtue of the power of sale in said mortgage contained, and pursuant to the statute of the State of Michigan, in such case made and provided, notice is hereby given that on TUESDAY the TWENTY-FOURTH day of SEPTEMBER, 1935, at eleven o'clock in the forenoon, Eastern Standard time, said mortgage will be foreclosed by a sale at public auction to the highest bidder, at the southerly or Congress Street entrance to the County Building in the City of Detroit, Wayne County, Michigan (that being the place where the Circuit Court for the County of Wayne is held) of the premises described in said mortgage or so much thereof as may be necessary to pay the amount due, as aforesaid, on said mortgage, and any sum or sums which may be paid by the undersigned at or before said sale for taxes and/or insurance on said premises, and all other sums paid by the undersigned pursuant to law and to the terms of said mortgage, with interest thereon at seven per cent (7%) per annum, and all legal costs, charges and expenses thereon, including the attorney fees allowed by law, which said premises are described as follows, to-wit:

The parcel of land situated in the City of Detroit, County of Wayne, State of Michigan, described as: East eleven and one half (11-1/2) feet of Lot seven hundred ninety-six (796) and Westerly eighteen (18) feet of Lot seven hundred ninety-seven (797), Fourth Plat Subdivision of part of the Walter Crane Farm, Private Claim 39, Detroit, according to the Plat in Liber 19, Page 57 of Plats, Wayne County Records, together with the hereditaments and appurtenances thereof.

Dated at Detroit, Michigan, June 28, 1935.
FIRST NATIONAL BANK-DETROIT,
Mortgagee.
ROBERT S. MARX AND
C. WILLARD GITZEN,
Attorneys for Mortgagee,
44 Michigan Avenue, Detroit, Michigan.
June 28; July 5, 12, 19, 26; Aug. 2, 9, 16, 23, 30. Sept. 6, 13.

ROBERT S. MARX AND
E. KATHERINE KILPATRICK,
Attorneys for Assignee of Mortgagee,
44 Michigan Avenue, Detroit, Michigan.

MORTGAGE SALE

Default has been made in the terms and conditions of a certain mortgage made by RICHARD S. HICKEY and HORTENSE G. HICKEY, his wife, also DIRK EPPINGA, a widower, all of Detroit, Wayne County, Michigan, Mortgagors, to THE PEOPLES STATE BANK, of Detroit, Michigan, a corporation organized under the laws of the State of Michigan, Mortgagee, its successors and assigns, bearing date the fifteenth day of July, 1926, and recorded in the office of the Register of Deeds for the County of Wayne, State of Michigan, on July 16th, 1926, in Liber 1764 of Mortgages, on Page 607, which mortgage contains a power of sale, which said mortgage was thereafter on to-wit the fifteenth day of February, 1928, assigned by the said The Peoples State Bank to Peoples Wayne County Bank, a Michigan corporation of Detroit, Michigan, by assignment dated February 15th, 1928, and recorded February 16th, 1928, in the office of the Register of Deeds for said County of Wayne in Liber 178 of Assignments, on Page 517, which said mortgage was thereafter on to-wit the thirty-first day of December, 1931, assigned by the said Peoples Wayne County Bank to First Wayne National Bank of Detroit, a corporation organized under the laws of the United States of America, of Detroit, Michigan, by assignment dated December 31st, 1931, and recorded January 9th, 1932, in the office of the Register of Deeds for said County of Wayne in Liber 244 of Assignments, on Page 160. On to-wit the eighth day of October, 1932, the aforementioned assignee of mortgagee changed its name to FIRST NATIONAL BANK-DETROIT, a corporation organized under the laws of the United States of America, of Detroit, Michigan. There is claimed to be due and unpaid on said mortgage at the date of this notice, for principal, interest, insurance, and certification of abstract, the sum of FOUR THOUSAND FOUR HUNDRED TWENTY-FOUR and 16/100 ($4,424.16) Dollars. No suit or proceeding at law or in equity has been had or instituted to recover the debt secured by said mortgage or any part thereof.

NOW, THEREFORE, By virtue of the power of sale in said mortgage contained, and pursuant to the statute of the State of Michigan, in such case made and provided, notice is hereby given that on TUESDAY the TWENTY-FOURTH day of SEPTEMBER, 1935, at eleven o'clock in the forenoon, Eastern Standard time, said mortgage will be foreclosed by a sale at public auction to the highest bidder, at the southerly or Congress Street entrance to the County Building in the City of Detroit, Wayne County, Michigan (that being the place where the Circuit Court for the County of Wayne is held) of the premises described in said mortgage or so much thereof as may be necessary to pay the amount due, as aforesaid, on said mortgage, and any sum or sums which may be paid by the undersigned at or before said sale for taxes and/or insurance on said premises, and all other sums paid by the undersigned pursuant to law and to the terms of said mortgage, with interest thereon at seven per cent (7%) per annum, and all legal costs, charges and expenses thereon, including the attorney fees allowed by law, which said premises are described as follows, to-wit:

The parcel of land situated in the City of Detroit, County of Wayne, State of Michigan, described as: Lot numbered Four Hundred and Eighty-six (486) of Glendale Courts Subdivision of East One-half (½) of Northeast One-quarter (¼) of Section Twenty-nine (29), Town One (1) South, Range Eleven (11) East, Greenfield Township, according to a Plat recorded in Liber Thirty-five (35) of Plats on page Twenty-four (24) in Wayne County Records, together with the hereditaments and appurtenances thereof.

Dated at Detroit, Michigan, June 28, 1935.
FIRST NATIONAL BANK-DETROIT,
Assignee of Mortgagee.
ROBERT S. MARX AND
E. KATHERINE KILPATRICK,
Attorneys for Assignee of Mortgagee,
44 Michigan Avenue, Detroit, Michigan.
June 28; July 5, 12, 19, 26; Aug. 2, 9, 16, 23, 30. Sept. 6, 13.

ROBERT S. MARX AND
E. KATHERINE KILPATRICK,
Attorneys for Assignee of Mortgagee,
44 Michigan Avenue, Detroit, Michigan.

MORTGAGE SALE

Default has been made in the terms and conditions of a certain mortgage made by FRED F. PAUL and SADIE PAUL, his wife, and ROBERT J. WOOD, a single man, all of Lincoln Park, Michigan, Mortgagors, to THE AMERICAN STATE BANK OF DETROIT, a corporation organized under the laws of the State of Michigan, Mortgagee, its successors and assigns, bearing date the seventh day of September, 1928, and recorded in the office of the Register of Deeds for the County of Wayne, State of Michigan, on September 8th, 1928, in Liber 2201 of Mortgages, on Page 242, which mortgage contains a power of sale, which said mortgage was thereafter on to-wit the twentieth day of March, 1931, assigned by the said The American State Bank of Detroit to Peoples Wayne County Bank, a Michigan corporation of Detroit, Michigan, by assignment dated March 20th, 1931, and recorded March 24th, 1931, in the office of the Register of Deeds for said County of Wayne in Liber 234 of Assignments, on Page 344, which said mortgage was thereafter on to-wit the thirty-first day of December, 1931, assigned by the said Peoples Wayne County Bank to First Wayne National Bank of Detroit, a corporation organized under the laws of the United States of America, of Detroit, Michigan, by assignment dated December 31st, 1931, and recorded January 9th, 1932, in the office of the Register of Deeds for said County of Wayne in Liber 244 of Assignments, on Page 160. On to-wit the eighth day of October, 1932, the aforementioned assignee of mortgagee changed its name to FIRST NATIONAL BANK-DETROIT, a corporation organised under the laws of the United States of America, of Detroit, Michigan. There is claimed to be due and unpaid on said mortgage at the date of this notice, for principal, interest, taxes, and certification of abstract, the sum of THREE THOUSAND THREE HUNDRED TWENTY and 05/100 ($3,320.05) Dollars. No suit or proceeding at law or in equity has been had or instituted to recover the debt secured by said mortgage or any part thereof.

NOW, THEREFORE, By virtue of the power of sale in said mortgage contained, and pursuant to the statute of the State of Michigan, in such case made and provided, notice is hereby given that on TUESDAY the TWENTY-FOURTH day of SEPTEMBER, 1935, at eleven o'clock in the

forenoon, Eastern Standard time, said mortgage will be foreclosed by a sale at public auction to the highest bidder, at the southerly or Congress Street entrance to the County Building in the City of Detroit, Wayne County, Michigan (that being the place where the Circuit Court for the County of Wayne is held) of the premises described in said mortgage or so much thereof as may be necessary to pay the amount due, as aforesaid, on said mortgage, and any sum or sums which may be paid by the undersigned at or before said sale for taxes and/or insurance on said premises, and all other sums paid by the undersigned pursuant to law and to the terms of said mortgage, with interest thereon at seven per cent (7%) per annum, and all legal costs, charges and expenses thereon, including the attorney fees allowed by law, which said premises are described as follows:

The parcel of land situated in the City of Lincoln Park, County of Wayne, State of Michigan, described as: Lot FORTY ONE (41) and east 14 feet of lot FORTY TWO (42) EMPIRE PARK SUBDIVISION of lots 34, 35, 36 and 37, of the Simon B. Rousson Estate Subdivision of part of private claim 85, according to plat Liber 33, page 44, Wayne County Records, together with the hereditaments and appurtenances thereof.

Dated at Detroit, Michigan, June 28, 1935.

FIRST NATIONAL BANK-DETROIT,
Assignee of Mortgagee.
ROBERT S. MARX AND
E. KATHERINE KILPATRICK,
Attorneys for Assignee of Mortgagee.
44 Michigan Avenue, Detroit, Michigan.
June 28; July 5, 12, 19, 26;
Aug. 2, 9, 16, 23, 30, Sept. 6, 13.

ROBERT S. MARX AND
E. KATHERINE KILPATRICK,
Attorneys for Assignee of Mortgagee,
44 Michigan Avenue, Detroit, Michigan.

MORTGAGE SALE

Default has been made in the terms and conditions of a certain mortgage made by WILLIAM H. WATSON and ALICE L. WATSON, his wife, both of Detroit, Michigan, Mortgagors, to CENTRAL SAVINGS BANK of Detroit, Michigan, a corporation organized under the laws of the State of Michigan, Mortgagee, its successors and assigns, bearing date the nineteenth day of November, 1926, and recorded in the office of the Register of Deeds for the County of Wayne, State of Michigan, on November 22nd, 1926, in Liber 1853 of Mortgages, on Page 474 which mortgage contains a power of sale, which said mortgage was thereafter on to-wit the seventh day of February, 1928, assigned by the said Central Savings Bank to First National Bank In Detroit, a Federal Banking Corporation, of Detroit, Michigan, by assignment dated February 7th, 1928, and recorded March 19th, 1928, in the office of the Register of Deeds for said County of Wayne in Liber 180 of Assignments, on Page 222. On to-wit the thirty-first day of December, 1931, the aforementioned assignee of mortgagee changed its name to First Wayne National Bank of Detroit, a corporation organized under the laws of the United States of America, of Detroit, Michigan. On to-wit the eighth day of October, 1932, the aforementioned assignee of mortgagee changed its name to FIRST NATIONAL BANK-DETROIT, a corporation organized under the laws of the United States of America, of Detroit, Michigan. There is claimed to be due and unpaid on said mortgage at the date of this notice, for principal, interest, taxes, and certification of abstract, the sum of TWO THOUSAND NINE HUNDRED FIFTEEN and 34/100 ($2,915.34) Dollars. No suit or proceeding at law or in equity has been had or instituted to recover the debt secured by said mortgage or any part thereof.

NOW, THEREFORE, By virtue of the power of sale in said mortgage contained, and pursuant to the statute of the State of Michigan, in such case made and provided, notice is hereby given that on TUESDAY the TWENTY-FOURTH day of SEPTEMBER, 1935, at eleven o'clock in the forenoon, Eastern Standard time, said mortgage will be foreclosed by a sale at public auction to the highest bidder, at the southerly or Congress Street entrance to the County Building in the City of Detroit, Wayne County, Michigan (that being the place where the Circuit Court for the County of Wayne is held) of the premises described in said mortgage or so much thereof as may be necessary to pay the amount due, as aforesaid, on said mortgage, and any sum or sums which may be paid by the undersigned at or before said sale for taxes and/or insurance on said premises, and all other sums paid by the undersigned pursuant to law and to the terms of said mortgage, with interest thereon at seven per cent (7%) per annum, and all legal costs, charges and expenses thereon, including the attorney fees allowed by law, which said premises are described as follows:

The parcel of land situated in the City of Detroit, County of Wayne, State of Michigan, described as: Lot thirty (30), Candler's Subdivision of that part of Outlot 3 of the subdivision of Private Claim 228, Lafferty Farm, lying north of Grand Trunk Railroad, Detroit, according to the Plat in Liber 14, Page 15-1/2 of Plats, Wayne County Records, together with the hereditaments and appurtenances thereof.

Dated at Detroit, Michigan, June 28, 1935.

FIRST NATIONAL BANK-DETROIT,
Assignee of Mortgagee.
ROBERT S. MARX AND
E. KATHERINE KILPATRICK,
Attorneys for Assignee of Mortgagee.
44 Michigan Avenue, Detroit, Michigan.
June 28; July 5, 12, 19, 26;
Aug. 2, 9, 16, 23, 30, Sept. 6, 13.

ROBERT S. MARX AND
C. WILLARD GITZEN,
Attorneys for Assignee of Mortgagee,
44 Michigan Avenue, Detroit, Michigan.

MORTGAGE SALE

Default has been made in the terms and conditions of a certain mortgage made by FRANK A. OKRAY and MARY OKRAY, (who duly signed and executed said mortgage Mary M. Okray) his wife, of Detroit, Michigan, Mortgagors to WAYNE COUNTY AND HOME SAVINGS BANK, of Detroit, Michigan, a corporation organized under the laws of the State of Michigan, Mortgagee, its successors and assigns, bearing date the twelfth day of July, 1923, and recorded in the office of the Register of Deeds for the County of Wayne, State of Michigan, on July 13th, 1923, in Liber 1243 of Mortgages, on Page 132, which mortgage contains a power of sale, which said mortgage was thereafter on to-wit the fifteenth day of February, 1928, assigned by the said Wayne County and Home Savings Bank to Peoples Wayne County Bank, a Michigan corporation of Detroit, Michigan, by assignment dated February 15th, 1928, and recorded February 16th, 1928, in the office of the Register of Deeds for said County of Wayne in Liber 178 of Assignments, on Page 521, which said mortgage was thereafter on to-wit the thirty-first day of December, 1931, assigned by the said Peoples Wayne County Bank to First Wayne National Bank of Detroit, a corporation organized under the laws of the United States of America, of Detroit, Michigan, by assignment dated December 31st, 1931, and recorded January 9th, 1932, in the office of the Register of Deeds for said County of Wayne, in Liber 244 of Assignments, on Page 160. On to-wit the eighth day of October, 1932, the aforementioned assignee of mortgagee changed its name to FIRST NATIONAL BANK-DETROIT, a corporation organized under the laws of the United States of America, of Detroit, Michigan. There is claimed to be due and unpaid on said mortgage at the date of this notice, for principal, interest, insurance, and certification of abstract, the sum of ONE THOUSAND ONE HUNDRED FORTY-SIX and 52/100 ($1,146.52) Dollars. No suit or proceeding at law or in equity has been had or instituted to recover the debt secured by said mortgage or any part thereof.

NOW, THEREFORE, By virtue of the power of sale in said mortgage contained, and pursuant to the statute of the State of Michigan, in such case made and provided, notice is hereby given that on TUESDAY the TWENTY-FOURTH day of SEPTEMBER, 1935, at eleven o'clock in the forenoon, Eastern Standard time, said mortgage will be foreclosed by a sale at public auction to the highest bidder, at the southerly or Congress Street entrance to the County Building in the City of Detroit, Wayne County, Michigan (that being the place where the Circuit Court for the County of Wayne is held) of the premises described in said mortgage or so much thereof as may be necessary to pay the amount due, as aforesaid, on said mortgage, and any sum or sums which may be paid by the undersigned at or before said sale for taxes and/or insurance on said premises, and all other sums paid by the undersigned pursuant to law and to the terms of said mortgage, with interest thereon at seven per cent (7%) per annum, and all legal costs, charges and expenses thereon, including the attorney fees allowed by law, which said premises are described as follows, to-wit:

The parcel of land situated in the City of Detroit, County of Wayne, State of Michigan, described as: Lot numbered One hundred twenty-six (126) of Block Ninety-eight (98) of Kent and Hurd's Subdivision of Lots Forty-nine (49), Fifty (50), Fifty-four (54), Fifty-five (55), Seventy-four (74), Seventy-five (75), Eighty-nine (89), Ninety-two (92), Ninety-three (93), Ninety-eight (98), One hundred one (101) and One hundred two (102), of the Estate of Stephen Livernois on Private Claim Five hundred seventy-four (574), according to the recorded plat thereof in Liber 6 of Plats on Page 66; Wayne County Records. Said premises being situated on the west side of Hammond Avenue, between Buchanan and Horatio Streets, together with the hereditaments and appurtenances thereof.

Dated at Detroit, Michigan, June 28, 1935.

FIRST NATIONAL BANK-DETROIT,
Assignee of Mortgagee.
ROBERT S. MARX AND
C. WILLARD GITZEN
Attorneys for Assignee of Mortgagee,
44 Michigan Avenue, Detroit, Michigan.
June 28; July 5, 12, 19, 26;
Aug. 2, 9, 16, 23, 30, Sept. 6, 13.

ROBERT S. MARX AND
C. WILLARD GITZEN,
Attorneys for Mortgagee,
44 Michigan Avenue, Detroit, Michigan.

MORTGAGE SALE

Default has been made in the terms and conditions of a certain mortgage made by ALFRED G. HENRIS and FLORENCE E. HENRIS, his wife, both of Detroit, Michigan, Mortgagors, to FIRST NATIONAL BANK IN DETROIT, a Federal Banking Corporation, of Detroit, Michigan, Mortgagee, its successors and assigns, bearing date the twentieth day of June, 1930, and recorded in the office of the Register of Deeds for the County of Wayne, State of Michigan, on July 1st, 1930, in Liber 2497 of Mortgages, on Page 307, which mortgage contains a power of sale. On to-wit the thirty-first day of December, 1931, the aforementioned mortgagee changed its name to First Wayne National Bank of Detroit, a corporation organized under the laws of the United States of America, of Detroit, Michigan. On to-wit the eighth day of October, 1932, the aforementioned mortgagee changed its name to FIRST NATIONAL BANK-DETROIT, a corporation organized under the laws of the United States of America, of Detroit, Michigan. There is claimed to be due and unpaid on said mortgage at the date of this notice, for principal, interest, taxes, and certification of abstract, the sum of ONE THOUSAND NINE HUNDRED THIRTEEN and 59/100 ($1,913.59) Dollars. No suit or proceeding at law or in equity has been had or instituted to recover the debt secured by said mortgage or any part thereof.

NOW, THEREFORE, By virtue of the power of sale in said mortgage contained, and pursuant to the statute of the State of Michigan, in such case made and provided, notice is hereby given that on TUESDAY the TWENTY-FOURTH day of SEPTEMBER, 1935, at eleven o'clock in the forenoon, Eastern Standard time, said mortgage will be foreclosed by a sale at public auction to the highest bidder, at the southerly or Congress Street entrance to the County Building in the City of Detroit, Wayne County, Michigan (that being the place where the Circuit Court for the County of Wayne is held) of the premises described in said mortgage or so much thereof as may be necessary to pay the amount due, as aforesaid, on said mortgage, and any sum or sums which may be paid by the undersigned at or before said sale for taxes and/or insurance on said premises, and all other sums paid by the undersigned pursuant to law and to the terms of said mortgage, with interest thereon at seven per cent (7%) per annum, and all legal costs, charges and expenses thereon, including the attorney fees allowed by law, which said premises are described as follows, to-wit:

The parcel of land situated in the City of Detroit, County of Wayne, State of Michigan, described as: Lot seventy-two (72), Tannenholz Realty Company Subdivision of part of Private Claim 543, north of Michigan Avenue, Detroit, according to the Plat in Liber 36, Page 99 of Plats, Wayne County Records, together with the hereditaments and appurtenances thereof.

Dated at Detroit, Michigan, June 28, 1935.

FIRST NATIONAL BANK-DETROIT,
Mortgagee.
ROBERT S. MARX AND
C. WILLARD GITZEN,
Attorneys for Mortgagee.
44 Michigan Avenue, Detroit, Michigan.
June 28; July 5, 12, 19, 26;
Aug. 2, 9, 16, 23, 30, Sept. 6, 13.

ROBERT S. MARX AND
C. WILLARD GITZEN,
Attorneys for Assignee of Mortgagee,
44 Michigan Avenue, Detroit, Michigan.

MORTGAGE SALE

Default has been made in the terms and conditions of a certain mortgage made by GUISEPPE PEZZIMENTI and FRANCESCA PEZZIMENTI, his wife, of Detroit, Michigan, Mortgagors to WAYNE COUNTY AND HOME SAVINGS BANK, of Detroit, Michigan, a corporation organized under the laws of the State of Michigan, Mortgagee, its successors and assigns, bearing date the ninth day of September, 1925, and recorded in the office of the Register of Deeds for the County of Wayne, State of Michigan, on September 10th, 1925, in Liber 1581 of Mortgages, on Page 139, which mortgage contains a power of sale, which said mortgage was thereafter on to-wit the fifteenth day of February, 1928, assigned by the said Wayne County and Home Savings Bank to Peoples Wayne County Bank, a Michigan corporation of Detroit, Michigan, by assignment dated February 15th, 1928, and recorded February 16th, 1928, in the office of the Register of Deeds for said County of Wayne in Liber 178 of Assignments, on Page 521, which said mortgage was thereafter on to-wit the thirty-first day of December, 1931, assigned by the said Peoples Wayne County Bank to First Wayne National Bank of Detroit, a corporation organized under the laws of the United States of America, of Detroit, Michigan, by assignment dated December 31st, 1931, and recorded January 9th, 1932, in the office of the Register of Deeds for said County of Wayne, in Liber 244 of Assignments, on Page 160. On to-wit the eighth day of October, 1932, the aforementioned assignee of mortgagee changed its name to FIRST NATIONAL BANK-DETROIT, a corporation organized under the laws of the United States of America, of Detroit, Michigan. There is claimed to be due and unpaid on said mortgage at the date of this notice, for principal, interest, taxes, insurance, and certification of abstract, the sum of TWO THOUSAND TWO HUNDRED SEVENTY-FIVE and 01/100 ($2,275.01) Dollars. No suit or proceeding at law or in equity has been had or instituted to recover the debt secured by said mortgage or any part thereof.

NOW, THEREFORE, By virtue of the power of sale in said mortgage contained, and pursuant to the statute of the State of Michigan, in such case made and provided, notice is hereby given that on TUESDAY the TWENTY-FOURTH day of SEPTEMBER, 1935, at eleven o'clock in the forenoon, Eastern Standard time, said mortgage will be foreclosed by a sale at public auction to the highest bidder, at the southerly or Congress Street entrance to the County Building in the City of Detroit, Wayne County, Michigan (that being the place where the Circuit Court for the County of Wayne is held) of the premises described in said mortgage or so much thereof as may be necessary to pay the amount due, as aforesaid, on said mortgage, and any sum or sums which may be paid by the undersigned at or before said sale for taxes and/or insurance on said premises, and all other sums paid by the undersigned pursuant to law and to the terms of said mortgage, with interest thereon at seven per cent (7%) per annum, and all legal costs, charges and expenses thereon, including the attorney fees allowed by law, which said premises are described as follows, to-wit:

The parcel of land situated in the City of Detroit, County of Wayne, State of Michigan, described as: The West half of Lot numbered Nine (9) of Block Eighteen (18), of the Subdivision of Private Claims Fourteen (14) and Five Hundred Eighty-seven (587), of the St. Aubin Farm, according to the recorded Plat thereof in Liber 31 of Deeds on Page 91, Wayne County Records. Said premises being situated on the South side of Lafayette Street, between St. Aubin and Dequindre Streets, together with the hereditaments and appurtenances thereof.

Dated at Detroit, Michigan, June 28, 1935.

FIRST NATIONAL BANK-DETROIT,
Assignee of Mortgagee.
ROBERT S. MARX AND
C. WILLARD GITZEN,
Attorneys for Assignee of Mortgagee,
44 Michigan Avenue, Detroit, Michigan.
June 28; July 5, 12, 19, 26;
Aug. 2, 9, 16, 23, 30, Sept. 6, 13.

ROBERT S. MARX AND
C. WILLARD GITZEN,
Attorneys for Assignee of Mortgagee,
44 Michigan Avenue, Detroit, Michigan.

MORTGAGE SALE

Default has been made in the terms and conditions of a certain mortgage made by JAMES E. BARKER and GERTRUDE BARKER, his wife, of Detroit, Michigan, Mortgagors, to WAYNE COUNTY AND HOME SAVINGS BANK, of Detroit, Michigan, a corporation organized under the laws of the State of Michigan, Mortgagee, its successors and assigns, bearing date the sixteenth day of September, 1925, and recorded in the office of the Register of Deeds for the County of Wayne, State of Michigan, on September 17th, 1925, in Liber 1585 of Mortgages, on Page 472, which mortgage contains a power of sale, which said mortgage was thereafter on to-wit the fifteenth day of February, 1928, assigned by the said Wayne County and Home Savings Bank to Peoples Wayne County Bank, a Michigan corporation of Detroit, Michigan, by assignment dated February 15th, 1928, and recorded February 16th, 1928, in the office of the Register of Deeds for said County of Wayne in Liber 178 of Assignments, on Page 521, which said mortgage was thereafter on to-wit the thirty-first day of December, 1931, assigned by the said Peoples Wayne County Bank to First Wayne National Bank of Detroit, a corporation organized under the laws of the United States of America, of Detroit, Michigan, by assignment dated December 31st, 1931, and recorded January 9th, 1932, in the office of the Register of Deeds for said County of Wayne, in Liber 244 of Assignments, on Page 160. On to-wit the eighth day of October, 1932, the aforementioned assignee of mortgagee changed its name to FIRST NATIONAL BANK-DETROIT, a corporation organized under the laws of the United States of America, of Detroit, Michigan. There is claimed to be due and unpaid on said mortgage at the date of this notice, for principal, interest, and certification of abstract, the sum of ONE THOUSAND SIX HUNDRED SIXTY-NINE and 64/100 ($1,669.64) Dollars. No suit or proceeding at law or in equity has been had or instituted to recover the debt secured by said mortgage or any part thereof.

NOW, THEREFORE, By virtue of the power of sale in said mortgage contained, and pursuant to the statute of the State of Michigan, in such case made and provided, notice is hereby given that on TUESDAY the TWENTY-FOURTH day of SEPTEMBER, 1935, at eleven o'clock in the forenoon, Eastern Standard time, said mortgage will be foreclosed by a sale at public auction to the highest bidder, at the southerly or Congress Street entrance to the County Building in the City of Detroit, Wayne County, Michigan (that being the place where the Circuit Court for the County of Wayne is held) of the premises described in said mortgage or so much thereof as may be necessary to pay the amount due, as aforesaid, on said mortgage, and any sum or sums which may be paid by the undersigned at or before said sale for taxes and/or insurance on said premises, and all other sums paid by the undersigned pursuant to law and to the terms of said mortgage, with interest thereon at seven per cent (7%) per annum, and all legal costs, charges and expenses thereon, including the attorney fees allowed by law, which said premises are described as follows, to-wit:

The parcel of land situated in the City of Detroit, County of Wayne, State of Michigan, described as: Lot numbered Twenty-Seven (27), of Hallock's Subdivision of part of Lots Ten (10) and Eleven (11), of the George Hunt Farm, according to the recorded Plat thereof in Liber 2 of Plats on Page 16, Wayne County Records. Said premises being situated on the North side of Fort Street East between Elmwood and Leib Avenues, together with the hereditaments and appurtenances thereof.

Dated at Detroit, Michigan, June 28, 1935.

FIRST NATIONAL BANK-DETROIT,
Assignee of Mortgagee.
ROBERT S. MARX AND
C. WILLARD GITZEN,
Attorneys for Assignee of Mortgagee,
44 Michigan Avenue, Detroit, Michigan.
June 28; July 5, 12, 19, 26;
Aug. 2, 9, 16, 23, 30, Sept. 6, 13.

ROBERT S. MARX AND
C. WILLARD GITZEN,
Attorneys for Assignee of Mortgagee,
44 Michigan Avenue, Detroit, Michigan.

MORTGAGE SALE

Default has been made in the terms and conditions of a certain mortgage made by JACK VICTOR and CATHERINE VICTOR, his wife, of Detroit, Michigan, Mortgagors, to PEOPLES WAYNE COUNTY BANK, of Detroit, Michigan, a corporation organized under the laws of the State of Michigan, Mortgagee, its successors and assigns, bearing date the eighth day of July, 1931, and recorded in the office of the Register of Deeds for the County of Wayne, State of Michigan, on July 9th, 1931, in Liber 2603 of Mortgages, on Page 158, which mortgage contains a power of sale, which said mortgage was thereafter on to-wit the thirty-first day of December, 1931, assigned by the said Peoples Wayne County Bank to First Wayne National Bank of Detroit, a corporation organized under the laws of the United States of America, of Detroit, Michigan, by assignment dated December 31st, 1931, and recorded January 9th, 1932, in the office of the Register of Deeds for said County of Wayne in Liber 244 of Assignments, on Page 160. On to-wit the eighth day of October, 1932, the aforementioned assignee of mortgagee changed its name to FIRST NATIONAL BANK-DETROIT, a corporation organized under the laws of the United States of America, of Detroit, Michigan. There is claimed to be due and unpaid on said mortgage at the date of this notice, for principal, interest, insurance, taxes, and certification of abstract, the sum of ONE THOUSAND SEVEN HUNDRED THIRTY-THREE and 24/100 ($1,733.24) Dollars. No suit or proceeding at law or in equity has been had or instituted to recover the debt secured by said mortgage or any part thereof.

NOW, THEREFORE, By virtue of the power of sale in said mortgage contained, and pursuant to the statute of the State of Michigan, in such case made and provided, notice is hereby given that on WEDNESDAY the TWENTY-FIFTH day of SEPTEMBER, 1935, at eleven o'clock in the forenoon, Eastern Standard time, said mortgage will be foreclosed by a sale at public auction to the highest bidder, at the southerly or Congress Street entrance to the County Building in the City of Detroit, Wayne County, Michigan (that being the place where the Circuit Court for the County of Wayne is held) of the premises described in said mortgage or so much thereof as may be necessary to pay the amount due, as aforesaid, on said mortgage, and any sum or sums which may be paid by the undersigned at or before said sale for taxes and/or insurance on said premises, and all other sums paid by the undersigned pursuant to law and to the terms of said mortgage, with interest thereon at seven per cent (7%) per annum, and all legal costs, charges and expenses thereon, including the attorney fees allowed by law, which said premises are described as follows, to-wit:

The parcel of land situated in the City of Detroit, County of Wayne, State of Michigan, described as: The Northerly Thirty-two (32) feet of the Easterly one Hundred Five and Seventy-eight one Hundredths (105.78) feet of Lot Sixty (60) of Bradish and Hubbard's Subdivision of part of the Loranger Farm, being Section of Private Claim Four Hundred Seventy-four (474) and the Westerly one-ninth of Private Claim Three Hundred Thirty-eight (338), North of Michigan Avenue, according to the recorded plat thereof in liber 1 of plats on page 133; Wayne County Records. Said premises being situated on the Westerly side of Humboldt Avenue, between Magnolia and Linden Streets, together with the hereditaments and appurtenances thereof.

Dated at Detroit, Michigan, June 28, 1935.

FIRST NATIONAL BANK-DETROIT,
Assignee of Mortgagee.
ROBERT S. MARX AND
C. WILLARD GITZEN,
Attorneys for Assignee of Mortgagee,
44 Michigan Avenue, Detroit, Michigan.
June 28; July 5, 12, 19, 26;
Aug. 2, 9, 16, 23, 30, Sept. 6, 13.

ROBERT S. MARX AND
C. WILLARD GITZEN,
Attorneys for Assignee of Mortgagee.
44 Michigan Avenue, Detroit, Michigan.

MORTGAGE SALE

Default has been made in the terms and conditions of a certain mortgage made by ANTHONY WEGLOWSKI and ANNA WEGLOWSKI, his wife, of Detroit, Wayne County, Michigan, Mortgagors, to THE PEOPLES STATE BANK, of Detroit, Michigan, a corporation organized under the laws of the State of Michigan, Mortgagee, its successors and assigns, bearing date the twenty-sixth day of August, 1925, and recorded in the office of the Register of Deeds for the County of Wayne, State of Michigan, on August 27th, 1925, in Liber 1572 of Mortgages, on Page 400, which mortgage contains a power of sale, which said mortgage was thereafter on to-wit the fifteenth day of February 1928, assigned by the said The Peoples State Bank to Peoples Wayne County Bank, a Michigan corporation of Detroit, Michigan, by assignment dated February 15th, 1928, and recorded February 16th, 1928, in the office of the Register of Deeds for said County of Wayne in Liber 178 of Assignments, on Page 517, which said mortgage was thereafter on to-wit the thirty-first day of December, 1931, assigned by the said Peoples Wayne County Bank to First Wayne National Bank of Detroit, a corporation organized under the laws of the United States of America, of Detroit, Michigan, by assignment dated December 31st, 1931, and recorded January 9th, 1932, in the office of the Register of Deeds for said County of Wayne, in Liber 244 of Assignments, on Page 160. On to-wit the eighth day of October, 1932, the aforementioned assignee of mortgagee changed its name to FIRST NATIONAL BANK-DETROIT, a corporation organized under the laws of the United States of America, of Detroit, Michigan. There is claimed to be due and unpaid on said mortgage at the date of this notice, for principal, interest, and certification of abstract, the sum of SIX HUNDRED FIFTY and 83/100 ($650.83) Dollars. No suit or proceeding at law or in equity has been had or instituted to recover the debt secured by said mortgage or any part thereof.

NOW, THEREFORE, By virtue of the power of sale in said mortgage contained, and pursuant to the statute of the State of Michigan, in such case made and provided, notice is hereby given that on WEDNESDAY the TWENTY-FIFTH day of SEPTEMBER, 1935, at eleven o'clock in the forenoon, Eastern Standard time, said mortgage will be foreclosed by a sale at public auction to the highest bidder, at the southerly or Congress Street entrance to the County Building in the City of Detroit, Wayne County, Michigan (that being the place where the Circuit Court for the County of Wayne is held) of the premises described in said mortgage or so much thereof as may be necessary to pay the amount due, as aforesaid, on said mortgage, and any sum or sums which may be paid by the undersigned at or before said sale for taxes and/or insurance on said premises, and all other sums paid by the undersigned pursuant to law and to the terms of said mortgage, with interest thereon at seven per cent (7%) per annum, and all legal costs, charges and expenses thereon, including the attorney fees allowed by law, which said premises are described as follows, to-wit:

The parcel of land situated in the City of Detroit, County of Wayne, State of Michigan, described as: Lot numbered One Hundred and Sixty (160) of Hendersons & Griffiths subdivision of the East Sixteen (16) Acres of Private Claim Five Hundred and Forty-three (543) lying North of Michigan Avenue, according to a plat recorded in Liber 3 of plats on page 44 in Wayne County records, together with the hereditaments and appurtenances thereof.

Dated at Detroit, Michigan, June 28, 1935.

FIRST NATIONAL BANK-DETROIT,
Assignee of Mortgagee.
ROBERT S. MARX AND
C. WILLARD GITZEN,
Attorneys for Assignee of Mortgagee,
44 Michigan Avenue, Detroit, Michigan.
June 28; July 5, 12, 19, 26;
Aug. 2, 9, 16, 23, 30, Sept. 6, 13.

ROBERT S. MARX AND
C. WILLARD GITZEN,
Attorneys for Assignee of Mortgagee,
44 Michigan Avenue, Detroit, Michigan.

MORTGAGE SALE

Default has been made in the terms and conditions of a certain mortgage made by LEON ZISMAN and ETHEL ZISMAN, his wife, of Detroit, Wayne County, Michigan, Mortgagors, to THE PEOPLES STATE BANK, of Detroit, Michigan, a corporation organized under the laws of the State of Michigan, Mortgagee, its successors and assigns, bearing date the twentieth day of November, 1922, and recorded in the office of the Register of Deeds for the County of Wayne, State of Michigan, on November 21st, 1922, in Liber 1181 of Mortgages, on Page 434, which mortgage contains a power of sale, which said mortgage was thereafter on to-wit the fifteenth day of February, 1928, assigned by the said The Peoples State Bank to Peoples Wayne County Bank, a Michigan corporation of Detroit, Michigan, by assignment dated February 15th, 1928, and recorded February 16th, 1928, in the office of the Register of Deeds for said County of Wayne in Liber 178 of Assignments, on Page 517, which said mortgage was thereafter on to-wit the thirty-first day of December, 1931, assigned by the said Peoples Wayne County Bank to First Wayne National Bank of Detroit, a corporation organized under the laws of the United States of America, of Detroit, Michigan, by assignment dated December 31st, 1931, and recorded January 9th, 1932, in the office of the Register of Deeds for said County of Wayne, in Liber 244 of Assignments, on Page 160. On to-wit the eighth day of October, 1932, the aforementioned assignee of mortgagee changed its name to FIRST NATIONAL BANK-DETROIT, a corporation organized under the laws of the United States of America, of Detroit, Michigan. There is claimed to be due and unpaid on said mortgage at the date of this notice, for principal, interest, insurance, taxes, and certification of abstract, the sum of TWO THOUSAND FIVE HUNDRED FIFTY-FOUR and 22/100 ($2,554.22) Dollars. No suit or proceeding at law or in equity has been had or instituted to recover the debt secured by said mortgage or any part thereof.

NOW, THEREFORE, By virtue of the power of sale in said mortgage contained, and pursuant to the statute of the State of Michigan, in such case made and provided, notice is hereby given that on WEDNESDAY the TWENTY-FIFTH day of SEPTEMBER, 1935, at eleven o'clock in the forenoon, Eastern Standard time, said mortgage will be foreclosed by a sale at public auction to the highest bidder, at the southerly or Congress Street entrance to the County Building in the City of Detroit, Wayne County, Michigan (that being the place where the Circuit Court for the County of Wayne is held) of the premises described in said mortgage or so much thereof as may be necessary to pay the amount due, as aforesaid, on said mortgage, and any sum or sums which may be paid by the undersigned at or before said sale for taxes and/or insurance on said premises, and all other sums paid by the undersigned pursuant to law and to the terms of said mortgage, with interest thereon at seven per cent (7%) per annum, and all legal costs, charges and expenses thereon, including the attorney fees allowed by law, which said premises are described as follows, to-wit:

The parcel of land situated in the City of Detroit, County of Wayne, State of Michigan, described as: Lot numbered Two Hundred forty-nine (249) Crane & Wesson's Section of the Louis Moran Farm, according to a plat recorded in liber 1 of Plats on page 58 in Wayne County Records, together with the hereditaments and appurtenances thereof.

Dated at Detroit, Michigan, June 28, 1935.

FIRST NATIONAL BANK-DETROIT,
Assignee of Mortgagee.
ROBERT S. MARX AND
C. WILLARD GITZEN,
Attorneys for Assignee of Mortgagee,
44 Michigan Avenue, Detroit, Michigan.
June 28; July 5, 12, 19, 26;
Aug. 2, 9, 16, 23, 30, Sept. 6, 13.

FOR RESULTS ADVERTISE IN THE PLYMOUTH MAIL

ROBERT S. MARX AND
C. WILLARD GITZEN,
Attorneys for Assignee of Mortgagee,
44 Michigan Avenue, Detroit, Michigan.

MORTGAGE SALE

Default has been made in the terms and conditions of a certain mortgage made by JOSEPH FEARNLEY and FANNIE FEARNLEY, his wife, of Detroit, Michigan, Mortgagors to THE AMERICAN STATE BANK OF DETROIT, Detroit, Michigan, a corporation organized under the laws of the State of Michigan, Mortgagee, its successors and assigns, bearing date the nineteenth day of August, 1927, and recorded in the office of the Register of Deeds for the County of Wayne, State of Michigan, on August 20th, 1927, in Liber 2000 of Mortgages, on Page 358, which mortgage contains a power of sale, which said mortgage was thereafter on to-wit the nineteenth day of March, 1931, assigned by the said The American State Bank of Detroit to Peoples Wayne County Bank, a Michigan corporation of Detroit, Michigan, by assignment dated March 19th, 1931, and recorded March 24th, 1931 in the office of the Register of Deeds for said County of Wayne in Liber 234 of Assignments, on Page 325, which said mortgage was thereafter on to-wit the thirty-first day of December, 1931, assigned by the said Peoples Wayne County Bank to First Wayne National Bank of Detroit, a corporation organized under the laws of the United States of America, of Detroit, Michigan, by assignment dated December 31st, 1931, and recorded January 9th, 1932, in the office of the Register of Deeds for said County of Wayne in Liber 244 of Assignments, on Page 160. On to-wit the eighth day of October, 1932, the aforementioned assignee of mortgagee changed its name to FIRST NATIONAL BANK-DETROIT, a corporation organized under the laws of the United States of America, of Detroit, Michigan. There is claimed to be due and unpaid on said mortgage at the date of this notice, for principal, interest, taxes, and certification of abstract, the sum of THREE THOUSAND FIVE HUNDRED EIGHTY-THREE and 41/100 ($3,583.41) Dollars. No suit or proceeding at law or in equity has been had or instituted to recover the debt secured by said mortgage or any part thereof.

NOW, THEREFORE, By virtue of the power of sale in said mortgage contained, and pursuant to the statute of the State of Michigan, in such case made and provided, notice is hereby given that on WEDNESDAY the TWENTY-FIFTH day of SEPTEMBER, 1935, at eleven o'clock in the forenoon, Eastern Standard time, said mortgage will be foreclosed by a sale at public auction to the highest bidder, at the southerly or Congress Street entrance to the County Building in the City of Detroit, Wayne County, Michigan (that being the place where the Circuit Court for the County of Wayne is held) of the premises described in said mortgage or so much thereof as may be necessary to pay the amount due, as aforesaid, on said mortgage, and any sum or sums which may be paid by the undersigned at or before said sale for taxes and/or insurance on said premises, and all other sums paid by the undersigned pursuant to law and to the terms of said mortgage, with interest thereon at seven per cent (7%) per annum, and all legal costs, charges and expenses thereon, including the attorney fees allowed by law, which said premises are described as follows:

The parcel of land situated in the City of Detroit, County of Wayne, State of Michigan, described as: Lot FIVE (5) Oxford Subdivision, part of lots 6, 7, 8, 9, and 10, of Commissioner's Plat of Partition of Private Claim 10, according to the plat thereof as recorded in liber 26, page 97, of Plats; being on the east side of Holcomb Avenue, WCR, together with the hereditaments and appurtenances thereof.

Dated at Detroit, Michigan, June 28, 1935.

FIRST NATIONAL BANK-DETROIT,
Assignee of Mortgagee.
ROBERT S. MARX AND
C. WILLARD GITZEN,
Attorneys for Assignee of Mortgagee.
44 Michigan Avenue, Detroit, Michigan.
June 28; July 5, 12, 19, 26;
Aug. 2, 9, 16, 23, 30, Sept. 6, 13.

ROBERT S. MARX AND
C. WILLARD GITZEN,
Attorneys for Assignee of Mortgagee,
44 Michigan Avenue, Detroit, Michigan.

MORTGAGE SALE

Default has been made in the terms and conditions of a certain mortgage made by DMYTRO RAPIY and EFROZYNA RAPIY, his wife, of Detroit, Wayne County, Michigan, Mortgagors, to THE PEOPLES STATE BANK, of Detroit, Michigan, a corporation organized under the laws of the State of Michigan, Mortgagee, its successors and assigns, bearing date the twenty-second day of May, 1926, and recorded in the office of the Register of Deeds for the County of Wayne, State of Michigan, on May 24th, 1926, in Liber 1726 of Mortgages, on Page 496, which mortgage contains a power of sale, which said mortgage was thereafter on to-wit the fifteenth day of February, 1928, assigned by the said The Peoples State Bank to Peoples Wayne County Bank, a Michigan corporation of Detroit, Michigan, by assignment dated February 15th, 1928, and recorded February 16th, 1928, in the office of the Register of Deeds for said County of Wayne in Liber 178 of Assignments, on Page 517, which said mortgage was thereafter on to-wit the thirty-first day of December, 1931, assigned by the said Peoples Wayne County Bank to First Wayne National Bank of Detroit, a corporation organized under the laws of the United States of America, of Detroit, Michigan, by assignment dated December 31st, 1931, and recorded January 9th, 1932, in the office of the Register of Deeds for said County of Wayne, in Liber 244 of Assignments, on Page 160. On to-wit the eighth day of October, 1932, the aforementioned assignee of mortgagee changed its name to FIRST NATIONAL BANK-DETROIT, a corporation organized under the laws of the United States of America, of Detroit, Michigan. There is claimed to be due and unpaid on said mortgage at the date of this notice, for principal, interest, and certification of abstract, the sum of ONE THOUSAND ONE HUNDRED EIGHTEEN and 72/100 ($1,118.72) Dollars. No suit or proceeding at law or in equity has been had or instituted to recover the debt secured by said mortgage or any part thereof.

NOW, THEREFORE, By virtue of the power of sale in said mortgage contained, and pursuant to the statute of the State of Michigan, in such case made and provided, notice is hereby given that on WEDNESDAY the TWENTY-FIFTH day of SEPTEMBER, 1935, at eleven o'clock in the forenoon, Eastern Standard time, said mortgage will be foreclosed by a sale at public auction to the highest bidder, at the southerly or Congress Street entrance to the County Building in the City of Detroit, Wayne County, Michigan (that being the place where the Circuit Court for the County of Wayne is held) of the premises described in said mortgage or so much thereof as may be necessary to pay the amount due, as aforesaid, on said mortgage, and any sum or sums which may be paid by the undersigned at or before said sale for taxes and/or insurance on said premises, and all other sums paid by the undersigned pursuant to law and to the terms of said mortgage, with interest thereon at seven per cent (7%) per annum, and all legal costs, charges and expenses thereon, including the attorney fees allowed by law, which said premises are described as follows, to-wit:

The parcel of land situated in the City of Dearborn (formerly City of Fordson), County of Wayne, State of Michigan, described as: "Lot numbered Eighteen Hundred and Twenty-one (1821) of Smart Farm Subdivision Number One (1) of part of Fractional Section Nine (9), Town Two (2) South Range Eleven (11) East, Springwells Township, according to a Plat recorded in Liber Thirty-eight (38) of Plats on page Eighty (80) in Wayne County Records," together with the hereditaments and appurtenances thereof.

Dated at Detroit, Michigan, June 28, 1935.

FIRST NATIONAL BANK-DETROIT,
Assignee of Mortgagee.
ROBERT S. MARX AND
C. WILLARD GITZEN,
Attorneys for Assignee of Mortgagee,
44 Michigan Avenue, Detroit, Michigan.
June 28; July 5, 12, 19, 26;
Aug. 2, 9, 16, 23, 30, Sept. 6, 13.

ROBERT S. MARX AND
SHELDON E. PEIRSON,
Attorneys for Assignee of Mortgagee,
44 Michigan Avenue, Detroit, Michigan.

MORTGAGE SALE

Default has been made in the terms and conditions of a certain mortgage made by FRANK P. ELLIS and LUCY J. ELLIS, his wife, of Detroit, Michigan, Mortgagors to WAYNE COUNTY AND HOME SAVINGS BANK, of Detroit, Michigan, a corporation organized under the laws of the State of Michigan, Mortgagee, its successors and assigns, bearing date the sixth day of December, 1926, and recorded in the office of the Register of Deeds for the County of Wayne, State of Michigan, on December 7th, 1926, in Liber 1862 of Mortgages, on Page 65, which mortgage contains a power of sale, which said mortgage was thereafter on to-wit the fifteenth day of February, 1928, assigned by the said Wayne County and Home Savings Bank to Peoples Wayne County Bank, a Michigan corporation of Detroit, Michigan, by assignment dated February 15th, 1928, and recorded February 16th, 1928, in the office of the Register of Deeds for said County of Wayne in Liber 178 of Assignments, on Page 521, which said mortgage was thereafter on to-wit the thirty-first day of December, 1931, assigned by the said Peoples Wayne County Bank to First Wayne National Bank of Detroit, a corporation organized under the laws of the United States of America, of Detroit, Michigan, by assignment dated December 31st, 1931, and recorded January 9th, 1932, in the office of the Register of Deeds for said County of Wayne, in Liber 244 of Assignments, on Page 160. On to-wit the eighth day of October, 1932, the aforementioned assignee of mortgagee changed its name to FIRST NATIONAL BANK-DETROIT, a corporation organized under the laws of the United States of America, of Detroit, Michigan. There is claimed to be due and unpaid on said mortgage at the date of this notice, for principal, interest, and certification of abstract, the sum of FIVE THOUSAND FIVE HUNDRED NINETY-FOUR and 74/100 ($5,594.74) Dollars. No suit or proceeding at law or in equity has been had or instituted to recover the debt secured by said mortgage or any part thereof.

NOW, THEREFORE, By virtue of the power of sale in said mortgage contained, and pursuant to the statute of the State of Michigan, in such case made and provided, notice is hereby given that on WEDNESDAY the TWENTY-FIFTH day of SEPTEMBER, 1935, at eleven o'clock in the forenoon, Eastern Standard time, said mortgage will be foreclosed by a sale at public auction to the highest bidder, at the southerly or Congress Street entrance to the County Building in the City of Detroit, Wayne County, Michigan (that being the place where the Circuit Court for the County of Wayne is held) of the premises described in said mortgage or so much thereof as may be necessary to pay the amount due, as aforesaid, on said mortgage, and any sum or sums which may be paid by the undersigned at or before said sale for taxes and/or insurance on said premises, and all other sums paid by the undersigned pursuant to law and to the terms of said mortgage, with interest thereon at seven per cent (7%) per annum, and all legal costs, charges and expenses thereon, including the attorney fees allowed by law, which said premises are described as follows, to-wit:

The parcel of land situated in the City of Detroit, County of Wayne, State of Michigan, described as: Lot numbered Nine (9), Block "D", of Hamlin and Fordyce's Subdivision of Out Lot One (1) of the Subdivision of the rear part of Private Claim Twenty-seven (27), also Lots Six (6), Seven (7), Eight (8), and Nine (9), of the Mandlebaum's Subdivision of eastern part of Fractional Section Thirty-six (36), Town One (1), South of Range Eleven (11) East, and eastern part of Fractional Section One (1), Town Two (2), South of Range Eleven (11) East, also northerly Two and seventy-six hundredths (2.76) acres of Out Lot Twenty-five (25) of the Subdivision of east part of Thompson Farm, North of Grand River Road, according to the recorded plat thereof in Liber 16 of Plats, on Page 10; Wayne County Records Said premises being situated on the east side of Twelfth Street between Marquette and Railroad, together with the hereditaments and appurtenances thereof.

Dated at Detroit, Michigan, June 28, 1935.

FIRST NATIONAL BANK-DETROIT,
Assignee of Mortgagee.
ROBERT S. MARX AND
SHELDON E. PEIRSON,
Attorneys for Assignee of Mortgagee,
44 Michigan Avenue, Detroit, Michigan.
June 28; July 5, 12, 19, 26;
Aug. 2, 9, 16, 23, 30, Sept. 6, 13.

ROBERT S. MARX AND
C. WILLARD GITZEN,
Attorneys for Assignee of Mortgagee,
44 Michigan Avenue, Detroit, Michigan.

MORTGAGE SALE

Default has been made in the terms and conditions of a certain mortgage made by LOUIS I. BROWN and MILLIE F. BROWN, his wife, and H. GERRIT WARD and ELIZABETH WARD, his wife, of Detroit, Michigan, Mortgagors, to THE DIME SAVINGS BANK, of Detroit, Michigan, a corporation organized under the laws of the State of Michigan, Mortgagee, its successors and assigns, bearing date the twenty-seventh day of November, 1923, and recorded in the office of the Register of Deeds for the County of Wayne, State of Michigan, on December 4th, 1923, in Liber 1265 of Mortgages, on Page 248, which mortgage contains a power of sale. On to-wit the 21st day of May, 1929, the aforementioned mortgagee changed its name to Bank of Michigan, a Michigan corporation, of Detroit, Michigan, and thereafter on to-wit the thirtieth day of April, 1930, said mortgage was assigned by the said Bank of Michigan to Peoples Wayne County Bank, a Michigan corporation, of Detroit, Michigan, by assignment dated April 30th, 1930, and recorded May 1st, 1930, in the office of the Register of Deeds for the County of Wayne in Liber 222, of Assignments, on Page 613, which said mortgage was thereafter on to-wit the thirty-first day of December, 1931, assigned by the said Peoples Wayne County Bank to First Wayne National Bank of Detroit, a corporation organized under the laws of the United States of America, of Detroit, Michigan, by assignment dated December 31st, 1931, and recorded January 9th, 1932, in the office of the Register of Deeds for said County of Wayne in Liber 244 of Assignments, on Page 160. On to-wit the eighth day of October, 1932, the aforementioned assignee of mortgagee changed its name to FIRST NATIONAL BANK-DETROIT, a corporation organized under the laws of the United States of America, of Detroit, Michigan. There is claimed to be due and unpaid on said mortgage at the date of this notice, for principal, interest, taxes, and certification of abstract, the sum of TWO THOUSAND FOUR HUNDRED FORTY-TWO and 05/100 ($2,442.05) Dollars. No suit or proceeding at law or in equity has been had or instituted to recover the debt secured by said mortgage or any part thereof.

NOW, THEREFORE, By virtue of the power of sale in said mortgage contained, and pursuant to the statute of the State of Michigan, in such case made and provided, notice is hereby given that on WEDNESDAY the TWENTY-FIFTH day of SEPTEMBER, 1935, at eleven o'clock in the forenoon, Eastern Standard time, said mortgage will be foreclosed by a sale at public auction to the highest bidder, at the southerly or Congress Street entrance to the County Building in the City of Detroit, Wayne County, Michigan (that being the place where the Circuit Court for the County of Wayne is held) of the premises described in said mortgage or so much thereof as may be necessary to pay the amount due, as aforesaid, on said mortgage, and any sum or sums which may be paid by the undersigned at or before said sale for taxes and/or insurance on said premises, and all other sums paid by the undersigned pursuant to law and to the terms of said mortgage, with interest thereon at seven per cent (7%) per annum, and all legal costs, charges and expenses thereon, including the attorney fees allowed by law, which said premises are described as follows:

The parcel of land situated in the City of Detroit, County of Wayne, State of Michigan, described as: Lot Two Hundred thirty-eight (238) William L. Holmes and Frank A. Vernor's Subdivision of a part of Lot Eight (8) and Lot Nine (9) of the Richard McDonald Estate, Fractional Section Nine (9), Town Two (2) South, Range Eleven (11) East, according to the plat thereof recorded in the office of the Register of Deeds for Wayne County in Liber 16 of Plats on Page 73, together with the hereditaments and appurtenances thereof.

Dated at Detroit, Michigan, June 28, 1935.

FIRST NATIONAL BANK-DETROIT,
Assignee of Mortgagee.
ROBERT S. MARX AND
C. WILLARD GITZEN,
Attorneys for Assignee of Mortgagee,
44 Michigan Avenue, Detroit, Michigan.
June 28; July 5, 12, 19, 26;
Aug. 2, 9, 16, 23, 30, Sept. 6, 13.

ROBERT S. MARX AND
SHELDON E. PEIRSON,
Attorneys for Assignee of Mortgagee,
44 Michigan Avenue, Detroit, Michigan.

MORTGAGE SALE

Default has been made in the terms and conditions of a certain mortgage made by WILMOT A. JOHNSON, of Detroit, Wayne County, Michigan, Mortgagor to THE PEOPLES STATE BANK, of Detroit, Michigan, a corporation organized under the laws of the State of Michigan, Mortgagee, its successors and assigns, bearing date the eleventh day of May, 1925, and recorded in the office of the Register of Deeds for the County of Wayne, State of Michigan, on May 12th, 1925, in Liber 1493 of Mortgages, on Page 557, which mortgage contains a power of sale, which said mortgage was thereafter on to-wit the fifteenth day of February, 1928, assigned by the said The Peoples State Bank to Peoples Wayne County Bank, a Michigan corporation of Detroit, Michigan, by assignment dated February 15th, 1928, and recorded February 16th, 1928, in the office of the Register of Deeds for said County of Wayne in Liber 178 of Assignments, on Page 517, which said mortgage was thereafter on to-wit the thirty-first day of December, 1931, assigned by the said Peoples Wayne County Bank to First Wayne National Bank of Detroit, a corporation organized under the laws of the United States of America, of Detroit, Michigan, by assignment dated December 31st, 1931, and recorded January 9th, 1932, in the office of the Register of Deeds for said County of Wayne, in Liber 244 of Assignments, on Page 160. On to-wit the eighth day of October, 1932, the aforementioned assignee of mortgagee changed its name to FIRST NATIONAL BANK-DETROIT, a corporation organized under the laws of the United States of America, of Detroit, Michigan. There is claimed to be due and unpaid on said mortgage at the date of this notice, for principal, interest, and certification of abstract, the sum of FOUR HUNDRED EIGHTY and 64/100 ($480.64) Dollars. No suit or proceeding at law or in equity has been had or instituted to recover the debt secured by said mortgage or any part thereof.

NOW, THEREFORE, By virtue of the power of sale in said mortgage contained, and pursuant to the statute of the State of Michigan, in such case made and provided, notice is hereby given that on WEDNESDAY the TWENTY-FIFTH day of SEPTEMBER, 1935, at eleven o'clock in the forenoon, Eastern Standard time, said mortgage will be foreclosed by a sale at public auction to the highest bidder, at the southerly or Congress Street entrance to the County Building in the City of Detroit, Wayne County, Michigan (that being the place where the Circuit Court for the County of Wayne is held) of the premises described in said mortgage or so much thereof as may be necessary to pay the amount due, as aforesaid, on said mortgage, and any sum or sums which may be paid by the undersigned at or before said sale for taxes and/or insurance on said premises, and all other sums paid by the undersigned pursuant to law and to the terms of said mortgage, with interest thereon at seven per cent (7%) per annum, and all legal costs, charges and expenses thereon, including the attorney fees allowed by law, which said premises are described as follows, to-wit:

The parcel of land situated in the City of Detroit, County of Wayne, State of Michigan, described as: The Easterly Half of Lot Six (6) of the Subdivision of the C. Moran Farm, between Gratiot and Indiana Streets, according to a Plat recorded in Liber 1 of Plats, on Page 254, in Wayne County Records. Situate on the North side of Adelaide Street, together with the hereditaments and appurtenances thereof.

Dated at Detroit, Michigan, June 28, 1935.

FIRST NATIONAL BANK-DETROIT,
Assignee of Mortgagee.
ROBERT S. MARX AND
SHELDON E. PEIRSON,
Attorneys for Assignee of Mortgagee,
44 Michigan Avenue, Detroit, Michigan.
June 28; July 5, 12, 19, 26;
Aug. 2, 9, 16, 23, 30, Sept. 6, 13.

WILLIAM E. TARSNEY,
Attorney for Plaintiff,
2266 Penobscot Bldg., Detroit, Mich.

MORTGAGE SALE

Default having been made (and such default having continued for more than ninety (90) days) in the terms and conditions of a certain mortgage made by ALZAR ALZARIAN and AGAVNE ALZARIAN, his wife (Also known as ALZER ALZERIAN and AGAVNI ALZERIAN) of the City of Detroit, County of Wayne, Michigan, to HOME OWNERS' LOAN CORPORATION, a Corporation organized under the laws of the United States of America, bearing date the Third day of August A.D. 1934, and recorded in the office of the Register of Deeds for the County of Wayne, State of Michigan, on the Sixteenth day of August A.D. 1934, in Liber 2744 of Mortgages, on Page 408, on which mortgage there is claimed to be due at the date of this notice for principal and interest the sum of Seven Thousand Four Hundred Eleven and 58/100 Dollars ($7,411.58) and no suit or proceeding at law or in equity having been instituted to recover the debt secured by said mortgage or any part thereof;

NOW, THEREFORE, by virtue of the power of sale contained in said mortgage and pursuant to the Statutes of the State of Michigan in such case made and provided, NOTICE IS HEREBY GIVEN that on MONDAY the TWENTY-THIRD day of September, A.D. 1935 at twelve o'clock noon, Eastern Standard Time at the Southerly or Congress Street entrance to the County Building in the City of Detroit, Wayne County, Michigan (that being the place of holding Circuit Court in said County) said mortgage will be foreclosed by a sale at public auction to the highest bidder of the premises described in said mortgage, or so much thereof as may be necessary to pay the amount due on said mortgage as aforesaid, with interest thereon and all legal costs, charges and expenses, including the Attorney fee allowed by law, and any sum or sums which may be paid by the undersigned at or before sale for taxes and/or insurance on said premises are situated in City of Detroit, County of Wayne, State of Michigan, and described as follows, to-wit:

Lot One Hundred Twenty-nine (129) Stormfeltz Loveley Company's Subdivision of part of the Ferry Farm in Quarter Sections Forty-eight (48) and Forty-nine (49), Ten Thousand (10,000) Acre Tract, Detroit, Wayne County, Michigan, according to the plat thereof recorded in Liber Twenty-nine (29), page Ninety-nine (99) of Plats.

DATED: June 28, 1935.

HOME OWNERS' LOAN
CORPORATION, Mortgagee.
WILLIAM E. TARSNEY,
Attorney for Plaintiff,
2266 Penobscot Bldg., Detroit, Mich.
June 28; July 5, 12, 19, 26; Aug. 2,
9, 16, 23, 30; Sept. 6, 13, 20.

SIXTH INSERTION

HUGH FRANCIS AND
MARGARET SIMMONS,
Attorneys for Mortgagee,
1801 Dime Bank Bldg., Detroit, Michigan.

MORTGAGE SALE

Default having been made in the terms and conditions of a certain mortgage made by Aaron Teitelbaum and Goldie Teitelbaum, his wife of Detroit, Wayne County, Michigan, to Michigan Life Insurance Company, a Michigan corporation, of the Same place, Mortgagee, dated the 14th day of June, A. D. 1928, and recorded in the office of the Register of Deeds, for the County of Wayne and State of Michigan, on the 16th day of June, A. D. 1928, in Liber 2154 of Mortgages, on page 159, on which mortgage there is claimed to be due, at the date of this notice, for principal, interest, and insurance the sum of Four Thousand Eight Hundred Fifty-Four Dollars and Twenty-two cents ($4854.22).

No suit or proceedings at law or in equity having been instituted to recover the debt secured by said mortgage or any part thereof. Now, therefore, by virtue of the power of sale contained in said mortgage, and pursuant to the statute of the State of Michigan in such case made and provided, notice is hereby given that on Tuesday, the 17th day of September, A. D. 1935, at 12:00 o'clock noon, Eastern Standard Time, said mortgage will be foreclosed by a sale at public auction, to the highest bidder, at the southerly or Congress Street entrance to the County Building in the City of Detroit, Wayne County, Michigan (that being the building where the Circuit Court for the County of Wayne is held), of the premises described in said mortgage, or so much thereof as may be necessary to pay the amount due, as aforesaid, on said mortgage, with the interest thereon and all legal costs, charges and expenses, including the attorney fees allowed by law, and also any sum or sums which may be paid by the mortgagee, necessary to protect his interest in the premises. Which said premises are described as follows: All that certain piece or parcel of land situate in the City of Detroit, in the County of Wayne, and State of Michigan and described as follows, to-wit:

"Lot numbered Forty-nine (49) "Verna Park Subdivision" of part of the West half of the Southeast quarter Section 17, Town 1, South Range 11 East, Greenfield Township, according to the plat thereof as recorded in liber 42, page 69 of plats." Together with the hereditaments and appurtenances thereunto belonging or appertaining.

Dated at Detroit, Michigan, June 14, 1935.

MICHIGAN LIFE INSURANCE
COMPANY, A Michigan corporation.
Mortgagee.
HUGH FRANCIS AND
MARGARET SIMMONS,
Attorneys for Mortgagee,
1801 Dime Bank Bldg., Detroit, Michigan.
June 21, 28; July 5, 12, 19, 26;
Aug. 2, 9, 16, 23, 30; Sept. 6, 13.

ROBERT S. MARX AND
C. WILLARD GITZEN,
Attorneys for Assignee of Mortgagee,
44 Michigan Avenue, Detroit, Michigan.

MORTGAGE SALE

Default has been made in the terms and conditions of a certain mortgage made by JOSEPHINE WALKER, sometimes known as Josephine E. Walker, of Detroit, Michigan, Mortgagor to WAYNE COUNTY AND HOME SAVINGS BANK, of Detroit, Michigan, a corporation organized under the laws of the State of Michigan, Mortgagee, its successors and assigns, bearing date the eighteenth day of December, 1924, and recorded in the office of the Register of Deeds for the County of Wayne, State of Michigan, on December 20th, 1924, in Liber 1368 of Mortgages, on Page 456, which mortgage contains a power of sale, which said mortgage was thereafter on to-wit the fifteenth day of February, 1928, assigned by the said Wayne County and Home Savings Bank to Peoples Wayne County Bank, a Michigan corporation of Detroit, Michigan, by assignment dated February 15th, 1928, and recorded February 16th, 1928, in the office of the Register of Deeds for said County of Wayne in Liber 178 of Assignments, on Page 521, which said mortgage was thereafter on to-wit the thirty-first day of December, 1931, assigned by the said Peoples Wayne County Bank to First Wayne National Bank of Detroit, a corporation organized under the laws of the United States of America, of Detroit, Michigan, by assignment dated December 31st, 1931, and recorded January 9th, 1932, in the office of the Register of Deeds for said County of Wayne, in Liber 244 of Assignments, on Page 160. On to-wit the eighth day of October, 1932, the aforementioned assignee of mortgagee changed its name to FIRST NATIONAL BANK-DETROIT, a corporation organized under the laws of the United States of America, of Detroit, Michigan. There is claimed to be due and unpaid on said mortgage at the date of this notice, for principal, interest, taxes, insurance, and certification of abstract, the sum of TWO THOUSAND THREE HUNDRED THIRTY-FOUR and 35/100 ($2,334.35) Dollars. No suit or proceeding at law or in equity has been had or instituted to recover the debt secured by said mortgage or any part thereof.

NOW, THEREFORE, By virtue of the power of sale in said mortgage contained, and pursuant to the statute of the State of Michigan in such case made and provided, notice is hereby given that on MONDAY the SIXTEENTH day of SEPTEMBER, 1935, at eleven o'clock in the forenoon, Eastern Standard time, said mortgage will be foreclosed by a sale at public auction to the highest bidder, at the southerly or Congress Street entrance to the County Building in the City of Detroit, Wayne County, Michigan, (that being the place where the Circuit Court for the County of Wayne is held) of the premises described in said mortgage or so much thereof as may be necessary to pay the amount due, as aforesaid, on said mortgage, and any sum or sums which may be paid by the undersigned at or before said sale for taxes and/or insurance on said premises, and all other sums paid by the undersigned pursuant to law and to the terms of said mortgage, with interest thereon at seven per cent (7%) per annum, and all legal costs, charges and expenses thereon, including the attorney fees allowed by law, which said premises are described as follows, to-wit:

The parcel of land situated in the City of Detroit, County of Wayne, State of Michigan, described as: Lot numbered Five (5) and the Westerly Seventeen and Sixty-Seven Hundredths (17.67) feet of Lot numbered Six (6), Block Fourteen (14), of A. M. Campau's Re-Subdivision of part of the McDougall Farm, Private Claims Nine (9) and Four Hundred Fifty-Four (454), between Macomb Street and Gratiot Avenue, according to the recorded plat thereof in Liber 4 of Plats on Page 96, Wayne County Records. Said premises being situated on the North side of Macomb, between Jos. Campau and McDougall Avenues, together with the hereditaments and appurtenances thereof.

Dated at Detroit, Michigan, June 20, 1935.

FIRST NATIONAL BANK-DETROIT,
Assignee of Mortgagee.
ROBERT S. MARX AND
C. WILLARD GITZEN,
Attorneys for Assignee of Mortgagee.
44 Michigan Avenue, Detroit, Michigan.
June 21, 28; July 5, 12, 19, 26;
Aug. 2, 9, 16, 23, 30, Sept. 6.

ROBERT S. MARX AND
C. WILLARD GITZEN,
Attorneys for Assignee of Mortgagee,
44 Michigan Avenue, Detroit, Michigan.

MORTGAGE SALE

Default has been made in the terms and conditions of a certain mortgage made by THE RIVERVIEW HOMES COMPANY, a Michigan Corporation of the Township of Ecorse, organized and existing under the Laws of the State of Michigan, of Detroit, Wayne County, Michigan, Mortgagor to PEOPLES WAYNE COUNTY BANK, of Detroit, Michigan, a corporation organized under the laws of the State of Michigan, Mortgagee, its successors and assigns, bearing date the twenty-third day of November, 1928, and recorded in the office of the Register of Deeds for the County of Wayne, State of Michigan, on November 24th, 1928, in Liber 2243 of Mortgages, on Page 586, which mortgage contains a power of sale, which said mortgage was thereafter on to-wit the thirty-first day of December, 1931, assigned by the said Peoples Wayne County Bank to First Wayne National Bank of Detroit, a corporation organized under the laws of the United States of America, of Detroit, Michigan, by assignment dated December 31st, 1931, and recorded January 9th, 1932, in the office of the Register of Deeds for said County of Wayne in Liber 244 of Assignments, on Page 160. On to-wit the eighth day of October, 1932, the aforementioned assignee of mortgagee changed its name to FIRST NATIONAL BANK-DETROIT, a corporation organized under the laws of the United States of America, of Detroit, Michigan. There is claimed to be due and unpaid on said mortgage at the date of this notice, for principal, interest, taxes, insurance, and certification of abstract, the sum of THREE THOUSAND EIGHT HUNDRED THIRTY-SEVEN and 33/100 ($3,837.33) Dollars. No suit or proceeding at law or in equity has been had or instituted to recover the debt secured by said mortgage or any part thereof.

NOW, THEREFORE, By virtue of the power of sale in said mortgage contained, and pursuant to the statute of the State of Michigan in such case made and provided, notice is hereby given that on MONDAY the SIXTEENTH day of SEPTEMBER, 1935, at eleven o'clock in the forenoon, Eastern Standard time, said mortgage will be foreclosed by a sale at public auction to the highest bidder, at the southerly or Congress Street entrance to the County Building in the City of Detroit, Wayne County, Michigan, (that being the place where the Circuit Court for the County of Wayne is held) of the premises described in said mortgage or so much thereof as may be necessary to pay the amount due, as aforesaid, on said mortgage, and any sum or sums which may be paid by the undersigned at or before said sale for taxes and/or insurance on said premises, and all other sums paid by the undersigned pursuant to law and to the terms of said mortgage, with interest thereon at seven per cent (7%) per annum, and all legal costs, charges and expenses thereon, including the attorney fees allowed by law, which said premises are described as follows, to-wit:

The parcel of land situated in the City of Detroit, County of Wayne, State of Michigan, described as: Lot numbered Ninety-three (93) of Birwood Park Southerly Part of the East Half of the Southeast Quarter of Section Twenty (20), Town One (1) South, Range Eleven (11) East, Greenfield Township, according to the recorded plat thereof recorded in Liber 34 of Plats, on Page 25; Wayne County Records. Said premises being situated on the Westerly side of Ilene Boulevard between Kendall and Intervale Avenues, together with the hereditaments and appurtenances thereof.

Dated at Detroit, Michigan, June 20, 1935.

FIRST NATIONAL BANK-DETROIT, Assignee of Mortgagee.
ROBERT S. MARX AND C. WILLARD GITZEN, Attorneys for Assignee of Mortgagee, 44 Michigan Avenue, Detroit, Michigan.
June 21, 28; July 5, 12, 19, 26; Aug. 2, 9, 16, 23, 30, Sept. 6.

ROBERT S. MARX AND C. WILLARD GITZEN, Attorneys for Mortgagee. 44 Michigan Avenue, Detroit, Michigan.

MORTGAGE SALE

Default has been made in the terms and conditions of a certain mortgage made by FREDERICK J. SOBER and MAMIE SOBER (who duly signed and executed said mortgage Mamie A. Sober), his wife, both of Detroit, Michigan, Mortgagors, to FIRST NATIONAL BANK IN DETROIT, a Federal Banking Corporation, of Detroit, Michigan, Mortgagee, its successors and assigns, bearing date the ninth day of July, 1930, and recorded in the office of the Register of Deeds for the County of Wayne, State of Michigan, on August 1st, 1930, in Liber 2508 of Mortgages, on Page 596, which mortgage contains a power of sale. On to-wit the thirty-first day of December, 1931, the aforementioned mortgagee changed its name to First Wayne National Bank of Detroit, a corporation organized under the laws of the United States of America, of Detroit, Michigan. On to-wit the eighth day of October, 1932, the aforementioned mortgagee changed its name to FIRST NATIONAL BANK-DETROIT, a corporation organized under the laws of the United States of America, of Detroit, Michigan. There is claimed to be due and unpaid on said mortgage at the date of this notice, for principal, interest, taxes, insurance, and certification of abstract, the sum of SEVEN THOUSAND TWO HUNDRED FIFTEEN and 42/100 ($7,215.42) Dollars. No suit or proceeding at law or in equity has been had or instituted to recover the debt secured by said mortgage or any part thereof.

NOW, THEREFORE, By virtue of the power of sale in said mortgage contained, and pursuant to the statute of the State of Michigan in such case made and provided, notice is hereby given that on MONDAY the SIXTEENTH day of SEPTEMBER, 1935, at eleven o'clock in the forenoon, Eastern Standard time, said mortgage will be foreclosed by a sale at public auction to the highest bidder, at the southerly or Congress Street entrance to the County Building in the City of Detroit, Wayne County, Michigan, (that being the place where the Circuit Court for the County of Wayne is held) of the premises described in said mortgage or so much thereof as may be necessary to pay the amount due, as aforesaid, on said mortgage, and any sum or sums which may be paid by the undersigned at or before said sale for taxes and/or insurance on said premises, and all other sums paid by the undersigned pursuant to law and to the terms of said mortgage, with interest thereon at seven per cent (7%) per annum, and all legal costs, charges and expenses thereon, including the attorney fees allowed by law, which said premises are described as follows, to-wit:

The parcel of land situated in the City of Detroit, County of Wayne, State of Michigan, described as: Lot two hundred twelve (212), Lewis and Crofoot's Subdivision No. 5 on North part of East half of Quarter Section 29, Ten Thousand Acre Tract, Town 1, South Range 11 East, Detroit, according to the Plat in Liber 27, Page 70 of Plats, Wayne County Records, together with the hereditaments and appurtenances thereof.

Dated at Detroit, Michigan, June 20, 1935.

FIRST NATIONAL BANK-DETROIT, Mortgagee.
ROBERT S. MARX AND C. WILLARD GITZEN, Attorneys for Mortgagee. 44 Michigan Avenue, Detroit, Michigan.
June 21, 28; July 5, 12, 19, 26; Aug. 2, 9, 16, 23, 30, Sept. 6.

ROBERT S. MARX AND SHELDON E. PEIRSON, Attorneys for Assignee of Mortgagee, 44 Michigan Avenue, Detroit, Michigan.

MORTGAGE SALE

Default has been made in the terms and conditions of a certain mortgage made by RIVERVIEW HOMES COMPANY, a Michigan Corporation, organized and existing under the Laws of the State of Michigan, of Detroit, Michigan, Mortgagor to PEOPLES WAYNE COUNTY BANK, of Detroit, Michigan, a corporation organized under the laws of the State of Michigan, Mortgagee, its successors and assigns, bearing date the twenty-first day of December, 1929, and recorded in the office of the Register of Deeds for the County of Wayne, State of Michigan, on December 24th, 1929, in Liber 2432 of Mortgages, on Page 459, which mortgage contains a power of sale, which said mortgage was thereafter on to-wit the thirty-first day of December, 1931, assigned by the said Peoples Wayne County Bank to First Wayne National Bank of Detroit, a corporation organized under the laws of the United States of America, of Detroit, Michigan, by assignment dated December 31st, 1931, and recorded January 9th, 1932, in the office of the Register of Deeds for said County of Wayne in Liber 244 of Assignments, on Page 160. On to-wit the eighth day of October, 1932, the aforementioned assignee of mortgagee changed its name to FIRST NATIONAL BANK-DETROIT, a corporation organized under the laws of the United States of America, of Detroit, Michigan. There is claimed to be due and unpaid on said mortgage at the date of this notice, for principal, interest, insurance, and certification of abstract, the sum of TWO THOUSAND NINE HUNDRED FORTY-NINE and 97/100 ($2,949.97) Dollars. No suit or proceeding at law or in equity has been had or instituted to recover the debt secured by said mortgage or any part thereof.

NOW, THEREFORE, By virtue of the power of sale in said mortgage contained, and pursuant to the statute of the State of Michigan in such case made and provided, notice is hereby given that on MONDAY the SIXTEENTH day of SEPTEMBER, 1935, at eleven o'clock in the forenoon, Eastern Standard time, said mortgage will be foreclosed by a sale at public auction to the highest bidder, at the southerly or Congress Street entrance to the County Building in the City of Detroit, Wayne County, Michigan, (that being the place where the Circuit Court for the County of Wayne is held) of the premises described in said mortgage or so much thereof as may be necessary to pay the amount due, as aforesaid, on said mortgage, and any sum or sums which may be paid by the undersigned at or before said sale for taxes and/or insurance on said premises, and all other sums paid by the undersigned pursuant to law and to the terms of said mortgage, with interest thereon at seven per cent (7%) per annum, and all legal costs, charges and expenses thereon, including the attorney fees allowed by law, which said premises are described as follows, to-wit:

The parcel of land situated in the City of Detroit, County of Wayne, State of Michigan, described as: Lot numbered Four Hundred Seventy-five (475) of Bungalo-hill Subdivision of Part of the Northeast Quarter of Section Eight (8), and Part of the Northwest Quarter of Section Nine (9), Town One (1) South Range Ten (10) East, Redford Township, according to the recorded plat thereof in Liber 35 of Plats, on Page 61; Wayne County Records. Said premises being situated on the Westerly side of Woodbine Avenue, between Grand River Avenue and Seven Mile Road, together with the hereditaments and appurtenances thereof.

Dated at Detroit, Michigan, June 20, 1935.

FIRST NATIONAL BANK-DETROIT, Assignee of Mortgagee.
ROBERT S. MARX AND SHELDON E. PEIRSON, Attorneys for Assignee of Mortgagee, 44 Michigan Avenue, Detroit, Michigan.
June 21, 28; July 5, 12, 19, 26; Aug. 2, 9, 16, 23, 30, Sept. 6.

ROBERT S. MARX AND SHELDON E. PEIRSON, Attorneys for Assignee of Mortgagee, 44 Michigan Avenue, Detroit, Michigan.

MORTGAGE SALE

Default has been made in the terms and conditions of a certain mortgage made by JOSEPH GARDULSKI and BERNICE GARDULSKI, his wife, of Detroit, Michigan, Mortgagors to PEOPLES WAYNE COUNTY BANK, of Detroit, Michigan, a corporation organized under the laws of the State of Michigan, Mortgagee, its successors and assigns, bearing date the twentieth day of June, 1930, and recorded in the office of the Register of Deeds for the County of Wayne, State of Michigan, on June 23rd, 1930, in Liber 2494 of Mortgages, on Page 88, which mortgage contains a power of sale, which said mortgage was thereafter on to-wit the thirty-first day of December, 1931, assigned by the said Peoples Wayne County Bank to First Wayne National Bank of Detroit, a corporation organized under the laws of the United States of America, of Detroit, Michigan, by assignment dated December 31st, 1931, and recorded January 9th, 1932, in the office of the Register of Deeds for said County of Wayne in Liber 244 of Assignments, on Page 160. On to-wit the eighth day of October, 1932, the aforementioned assignee of mortgagee changed its name to FIRST NATIONAL BANK-DETROIT, a corporation organized under the laws of the United States of America, of Detroit, Michigan. There is claimed to be due and unpaid on said mortgage at the date of this notice, for principal, interest, insurance, and certification of abstract, the sum of TWO THOUSAND NINE HUNDRED ELEVEN and 01/100 ($2,911.01) Dollars. No suit or proceeding at law or in equity has been had or instituted to recover the debt secured by said mortgage or any part thereof.

NOW, THEREFORE, By virtue of the power of sale in said mortgage contained, and pursuant to the statute of the State of Michigan in such case made and provided, notice is hereby given that on WEDNESDAY the EIGHTEENTH day of SEPTEMBER, 1935, at eleven o'clock in the forenoon, Eastern Standard time, said mortgage will be foreclosed by a sale at public auction to the highest bidder, at the southerly or Congress Street entrance to the County Building in the City of Detroit, Wayne County, Michigan (that being the place where the Circuit Court for the County of Wayne is held) of the premises described in said mortgage or so much thereof as may be necessary to pay the amount due, as aforesaid, on said mortgage, and any sum or sums which may be paid by the undersigned at or before said sale for taxes and/or insurance on said premises, and all other sums paid by the undersigned pursuant to law and to the terms of said mortgage, with interest thereon at seven per cent (7%) per annum, and all legal costs, charges and expenses thereon, including the attorney fees allowed by law, which said premises are described as follows, to-wit:

The parcel of land situated in the City of Detroit, County of Wayne, State of Michigan, described as: Lot numbered Three Hundred Eighty-three (383) of Smart Farm Subdivision of Part of Fractional Section Nine (9), Town Two (2) South Range Eleven (11) East, and Part of Private Claims Forty-one (41) and Thirty-six (36), Springwells Township, according to the recorded plat thereof in Liber 34 of Plats, on Page 32; Wayne County Records. Said premises being situated on the Easterly side of Ogden Avenue, between McGraw and Kirkwood Avenues, together with the hereditaments and appurtenances thereof.

Dated at Detroit, Michigan, June 20, 1935.

FIRST NATIONAL BANK-DETROIT, Assignee of Mortgagee.
ROBERT S. MARX AND SHELDON E. PEIRSON, Attorneys for Assignee of Mortgagee, 44 Michigan Avenue, Detroit, Michigan.
June 21, 28; July 5, 12, 19, 26; Aug. 2, 9, 16, 23, 30, Sept. 6.

ROBERT S. MARX AND SHELDON E. PEIRSON, Attorneys for Assignee of Mortgagee, 44 Michigan Avenue, Detroit, Michigan.

MORTGAGE SALE

Default has been made in the terms and conditions of a certain mortgage made by RAMM AND COMPANY, a Michigan corporation, of Detroit, Michigan, Mortgagor to THE AMERICAN STATE BANK, of Detroit, Michigan, a corporation organized under the laws of the State of Michigan, Mortgagee, its successors and assigns, bearing date the twenty-fourth day of January, 1924, and recorded in the office of the Register of Deeds for the County of Wayne, State of Michigan, on January 26th, 1924, in Liber 1286 of Mortgages, on Page 554, which mortgage contains a power of sale, which said mortgage was thereafter on to-wit the sixteenth day of March, 1931, assigned by the said The American State Bank, of Detroit, to Peoples Wayne County Bank, a Michigan corporation of Detroit, Michigan, by assignment dated March 16th, 1931, and recorded March 24th, 1931 in the office of the Register of Deeds for said County of Wayne in Liber 234 of Assignments, on Page 275, which said mortgage was thereafter on to-wit the thirty-first day of December, 1931, assigned by the said Peoples Wayne County Bank to First Wayne National Bank of Detroit, a corporation organized under the laws of the United States of America, of Detroit, Michigan, by assignment dated December 31st, 1931, and recorded January 9th, 1932 in the office of the Register of Deeds for said County of Wayne in Liber 244 of Assignments, on Page 160. On to-wit the eighth day of October, 1932, the aforementioned assignee of mortgagee changed its name to FIRST NATIONAL BANK-DETROIT, a corporation organized under the laws of the United States of America, of Detroit, Michigan. There is claimed to be due and unpaid on said mortgage at the date of this notice, for principal, interest, taxes, and certification of abstract, the sum of FOUR THOUSAND EIGHT HUNDRED EIGHT and 53/100 ($4,808.53) Dollars. No suit or proceeding at law or in equity has been had or instituted to recover the debt secured by said mortgage or any part thereof.

NOW, THEREFORE, By virtue of the power of sale in said mortgage contained, and pursuant to the statute of the State of Michigan in such case made and provided, notice is hereby given that on WEDNESDAY the EIGHTEENTH day of SEPTEMBER, 1935, at eleven o'clock in the forenoon, Eastern Standard time, said mortgage will be foreclosed by a sale at public auction to the highest bidder, at the southerly or Congress Street entrance to the County Building in the City of Detroit, Wayne County, Michigan (that being the place where the Circuit Court for the County of Wayne is held) of the premises described in said mortgage or so much thereof as may be necessary to pay the amount due, as aforesaid, on said mortgage, and any sum or sums which may be paid by the undersigned at or before said sale for taxes and/or insurance on said premises, and all other sums paid by the undersigned pursuant to law and to the terms of said mortgage, with interest thereon at seven per cent (7%) per annum, and all legal costs, charges and expenses thereon, including the attorney fees allowed by law, which said premises are described as follows:

The parcel of land situated in the City of Detroit, County of Wayne, State of Michigan, described as: Lot Five (5) Curry's Cook Farm Subdivision of block 15, of that part of Cook Farm, private claims 27, 153, 155 and 180, between Mack and Forest Avenues, said lot being on the south side of Forest Avenue, according to plat liber 27, page 76, Wayne County Records, together with the hereditaments and appurtenances thereof.

Dated at Detroit, Michigan, June 20, 1935.

FIRST NATIONAL BANK-DETROIT, Assignee of Mortgagee.
ROBERT S. MARX AND SHELDON E. PEIRSON, Attorneys for Assignee of Mortgagee, 44 Michigan Avenue, Detroit, Michigan.
June 21, 28; July 5, 12, 19, 26; Aug. 2, 9, 16, 23, 30, Sept. 6.

ROBERT S. MARX AND SHELDON E. PEIRSON, Attorneys for Assignee of Mortgagee, 44 Michigan Avenue, Detroit, Michigan.

MORTGAGE SALE

Default has been made in the terms and conditions of a certain mortgage made by MARTIN LENEHAN and THERESA LENEHAN, his wife, both of Detroit, Michigan, Mortgagors to THE AMERICAN STATE BANK, of Detroit, Michigan a corporation organized under the laws of the State of Michigan, Mortgagee, its successors and assigns, bearing date the sixth day of March, 1924, and recorded in the office of the Register of Deeds for the County of Wayne, State of Michigan, on March 7th, 1924, in Liber 1329 of Mortgages, on Page 90, which mortgage contains a power of sale, which said mortgage was thereafter on to-wit the sixteenth day of March, 1931, assigned by the said Mortgagee to Peoples Wayne County Bank, a Michigan corporation of Detroit, Michigan, by assignment dated March 16th, 1931, and recorded March 24th, 1931 in the office of the Register of Deeds for said County of Wayne in Liber 234 of Assignments, on Page 275, which said mortgage was thereafter on to-wit the thirty-first day of December, 1931, assigned by the said Peoples Wayne County Bank to First Wayne National Bank of Detroit, a corporation organized under the laws of the United States of America, of Detroit, Michigan, by assignment dated December 31st, 1931, and recorded January 9th, 1932, in the office of the Register of Deeds for said County of Wayne in Liber 244 of Assignments, on Page 160. On to-wit the eighth day of October, 1932, the aforementioned assignee of mortgagee changed its name to FIRST NATIONAL BANK-DETROIT, a corporation organized under the laws of the United States of America, of Detroit, Michigan. There is claimed to be due and unpaid on said mortgage at the date of this notice, for principal, interest, taxes, and certification of abstract, the sum of THREE THOUSAND THREE HUNDRED EIGHTY-THREE and 65/100 ($3,383.65) Dollars. No suit or proceeding at law or in equity has been had or instituted to recover the debt secured by said mortgage or any part thereof.

NOW, THEREFORE, By virtue of the power of sale in said mortgage contained, and pursuant to the statute of the State of Michigan, in such case made and provided, notice is hereby given that on WEDNESDAY, the EIGHTEENTH day of SEPTEMBER, 1935, at eleven o'clock in the forenoon, Eastern Standard time, said mortgage will be foreclosed by a sale at public auction to the highest bidder, at the southerly or Congress Street entrance to the County Building in the City of Detroit, Wayne County, Michigan (that being the place where the Circuit Court for the County of Wayne is held) of the premises described in said mortgage or so much thereof as may be necessary to pay the amount due, as aforesaid, on said mortgage, and any sum or sums which may be paid by the undersigned at or before said sale for taxes and/or insurance on said premises, and all other sums paid by the undersigned pursuant to law and to the terms of said mortgage, with interest thereon at seven per cent (7%) per annum, and all legal costs, charges and expenses thereon, including the attorney fees allowed by law, which said premises are described as follows:

The parcel of land situated in the City of Detroit, County of Wayne, State of Michigan, described as: Lot One Hundred Ninety-Seven (197) Lakeview Subdivision of that part of private claim 131, between Jefferson Avenue and Lafferty Road, Grosse Pointe, now City of Detroit, Wayne County, Michigan, said lot being on the west side of Lakeview Avenue, according to plat liber 16, page 36, Wayne County Records, together with the hereditaments and appurtenances thereof.

Dated at Detroit, Michigan, June 20, 1935.

FIRST NATIONAL BANK-DETROIT, Assignee of Mortgagee.
ROBERT S. MARX AND SHELDON E. PEIRSON, Attorneys for Assignee of Mortgagee, 44 Michigan Avenue, Detroit, Michigan.
June 21, 28; July 5, 12, 19, 26; Aug. 2, 9, 16, 23, 30, Sept. 6.

ROBERT S. MARX AND SHELDON E. PEIRSON, Attorneys for Assignee of Mortgagee, 44 Michigan Avenue, Detroit, Michigan.

MORTGAGE SALE

Default has been made in the terms and conditions of a certain mortgage made by HENRY OLDENKAMP and MINNIE OLDENKAMP, his wife, of Detroit, Michigan, Mortgagors to PEOPLES WAYNE COUNTY BANK, of Detroit, Michigan, a corporation organized under the laws of the State of Michigan, Mortgagee, its successors and assigns, bearing date the fifteenth day of November, 1929, and recorded in the office of the Register of Deeds for the County of Wayne, State of Michigan, on November 16th, 1929, in Liber 2415 of Mortgages, on Page 636, which mortgage contains a power of sale, which said mortgage was thereafter on to-wit the thirty-first day of December, 1931, assigned by the said Peoples Wayne County Bank to First Wayne National Bank of Detroit, a corporation organized under the laws of the United States of America, of Detroit, Michigan, by assignment dated December 31st, 1931, and recorded January 9th, 1932, in the office of the Register of Deeds for said County of Wayne In Liber 244 of Assignments, on Page 160. On to-wit the eighth day of October, 1932, the aforementioned assignee of mortgagee changed its name to FIRST NATIONAL BANK-DETROIT, a corporation organized under the laws of the United States of America, of Detroit, Michigan. There is claimed to be due and unpaid on said mortgage at the date of this notice, for principal, interest, taxes and certification of abstract, the sum of TWO THOUSAND FOUR HUNDRED EIGHTEEN and 67/100 ($2,418.67) Dollars. No suit or proceeding at law or in equity has been had or instituted to recover the debt secured by said mortgage or any part thereof.

NOW, THEREFORE, By virtue of the power of sale in said mortgage contained, and pursuant to the statute of the State of Michigan in such case made and provided, notice is hereby given that on WEDNESDAY the EIGHTEENTH day of, SEPTEMBER, 1935, at eleven o'clock in the forenoon, Eastern Standard time, said mortgage will be foreclosed by a sale at public auction to the highest bidder, at the southerly or Congress Street entrance to the County Building in the City of Detroit, Wayne County, Michigan (that being the place where the Circuit Court for the County of Wayne is held) of the premises described in said mortgage or so much thereof as may be necessary to pay the amount due, as aforesaid, on said mortgage, and any sum or sums which may be paid by the undersigned at or before said sale for taxes and/or insurance on said premises, and all other sums paid by the undersigned pursuant to law and to the terms of said mortgage, with interest thereon at seven per cent (7%) per annum, and all legal costs, charges and expenses thereon, including the attorney fees allowed by law, which said premises are described as follows, to-wit:

The parcel of land situated in the City of Detroit, County of Wayne, State of Michigan, described as: Lot numbered One hundred Sixty-one (161), of Dalby-Hayes Land Company Craftscommone Subdivision of Part of Fractional Section Thirteen (13), Town One (1), South Range Twelve (12) East, Gratiot Township, according to the recorded plat thereof in Liber 46 of Plats, on Page 22; Wayne County Records. Said premises being situated on the Southerly side of Wilfred Avenue, between Hayes Boulevard and Queen Avenue, together with the hereditaments and appurtenances thereof.

Dated at Detroit, Michigan, June 20 1935

FIRST NATIONAL BANK-DETROIT, Assignee of Mortgagee.
ROBERT S. MARX AND SHELDON E. PEIRSON, Attorneys for Assignee of Mortgagee, 44 Michigan Avenue, Detroit, Michigan.
June 21, 28; July 5, 12, 19, 26; Aug. 2, 9, 16, 23, 30, Sept. 6.

ROBERT S. MARX AND SHELDON E. PEIRSON, Attorneys for Assignee of Mortgagee, 44 Michigan Avenue, Detroit, Michigan.

MORTGAGE SALE

Default has been made in the terms and conditions of a certain mortgage made by ADELE M. SCHLESINGER, of Detroit, Michigan, Mortgagor to PEOPLES WAYNE COUNTY BANK, of Detroit, Michigan, a corporation organized under the laws of the State of Michigan, Mortgagee, its successors and assigns, bearing date the twenty-second day of November, 1929, and recorded in the office of the Register of Deeds for the County of Wayne, State of Michigan, on November 23rd, 1929, in Liber 2419 of Mortgages, on Page 341, which mortgage contains a power of sale, which said mortgage was thereafter on to-wit the thirty-first day of December, 1931, assigned by the said Peoples Wayne County Bank to First Wayne National Bank of Detroit, a corporation organized under the laws of the United States of America, of Detroit, Michigan, by assignment dated December 31st, 1931, and recorded January 9th, 1932, in the office of the Register of Deeds for said County of Wayne in Liber 244 of Assignments, on Page 160. On to-wit the eighth day of October, 1932, the aforementioned assignee of mortgagee changed its name to FIRST NATIONAL BANK-DETROIT, a corporation organized under the laws of the United States of America, of Detroit, Michigan. There is claimed to be due and unpaid on said mortgage at the date of this notice, for principal, interest, and certification of abstract the sum of FIVE THOUSAND TWENTY-SEVEN and 05/100 ($5,027.05) Dollars. No suit or proceeding at law or in equity has been had or instituted to recover the debt secured by said mortgage or any part thereof.

NOW, THEREFORE, By virtue of the power of sale in said mortgage contained, and pursuant to the statute of the State of Michigan in such case made and provided, notice is herby given that on WEDNESDAY the EIGHTEENTH day of SEPTEMBER, 1935, at eleven o'clock in the forenoon Eastern Standard time, said mortgage will be foreclosed by a sale at public auction to the highest bidder, at the southerly or Congress Street entrance to the County Building in the City of Detroit, Wayne County, Michigan, (that being the place where the Circuit Court for the County of Wayne is held) of the premises described in said mortgage or so much thereof as may be necessary to pay the amount due, as aforesaid, on said mortgage, and any sum or sums which may be paid by the undersigned at or before said sale for taxes and/or insurance on said premises, and all other sums paid by the undersigned pursuant to law and to the terms of said mortgage, with interest thereon at seven per cent (7%) per annum, and all legal costs, charges and expenses thereon, including the attorney fees allowed by law, which said premises are described as follows, to-wit:

The parcel of land situated in the City of Detroit, County of Wayne, State of Michigan, described as: Lot numbered Fourteen (14) of Williams and Desnoyer's Subdivision of Lots Two (2), Three (3) and Four (4) of Subdivision of Out Lot One Hundred Ninety-two (192), L. Beaubien Farm, according to the recorded plat thereof in Liber 3 of Plats, on Page 4; Wayne County Records. Said premises being situated on the Southerly side of Theodore Street, between Brush and Beaubien Streets, together with the hereditaments and appurtenances thereof.

Dated at Detroit, Michigan, June 20, 1935.

FIRST NATIONAL BANK-DETROIT, Assignee of Mortgagee.
ROBERT S. MARX AND SHELDON E. PEIRSON, Attorneys for Assignee of Mortgagee, 44 Michigan Avenue, Detroit, Michigan.
June 21, 28; July 5, 12, 19, 26; Aug. 2, 9, 16, 23, 30, Sept. 6.

ROBERT S. MARX AND SHELDON E. PEIRSON, Attorneys for Assignee of Mortgagee, 44 Michigan Avenue, Detroit, Michigan.

MORTGAGE SALE

Default has been made in the terms and conditions of a certain mortgage made by ZUZANNA KOTARSKI, of Hamtramck, Michigan, Mortgagor to PEOPLES WAYNE COUNTY BANK, of Detroit, Michigan, a corporation organized under the laws of the State of Michigan, Mortgagee, its successors and assigns, bearing date the eleventh day of April, 1928, and recorded in the office of the Register of Deeds for the County of Wayne, State of Michigan, on April 12th, 1928, in Liber 2116 of Mortgages, on Page 218, which mortgage contains a power of sale, which said mortgage was thereafter on to-wit the thirty-first day of December, 1931, assigned by the said Peoples Wayne County Bank to First Wayne National Bank of Detroit, a corporation organized under the laws of the United States of America, of Detroit, Michigan, by assignment dated December 31st, 1931, and recorded January 9th, 1932, in the office of the Register of Deeds for said County of Wayne in Liber 244 of Assignments, on Page 160. On to-wit the eighth day of October, 1932, the aforementioned assignee of mortgagee changed its name to FIRST NATIONAL BANK-DETROIT, a corporation organized under the laws of the United States of America, of Detroit, Michigan. There is claimed to be due and unpaid on said mortgage at the date of this notice, for principal, interest, and certification of abstract, the sum of TWO THOUSAND ONE HUNDRED NINETEEN and 50/100 ($2,119.50) Dollars. No suit or proceeding at law or in equity has been had or instituted to recover the debt secured by said mortgage or any part thereof.

NOW, THEREFORE, By virtue of the power of sale in said mortgage contained, and pursuant to the statute of the State of Michigan in such case made and provided, notice is hereby given that on MONDAY the SIXTEENTH day of SEPTEMBER, 1935, at eleven o'clock in the forenoon, Eastern Standard time, said mortgage will be foreclosed by a sale at public auction to the highest bidder, at the southerly or Congress Street entrance to the County Building in the City of Detroit, Wayne County, Michigan (that being the place where the Circuit Court for the County of Wayne is held) of the premises described in said mortgage or so much thereof as may be necessary to pay the amount due, as aforesaid, on said mortgage, and any sum or sums which may be paid by the undersigned at or before said sale for taxes and/or insurance on said premises, and all other sums paid by the undersigned pursuant to law and to the terms of said mortgage, with interest thereon at seven per cent (7%) per annum, and all legal costs, charges and expenses thereon, including the attorney fees allowed by law, which said premises are described as follows, to-wit:

The parcel of land situated in the City of Hamtramck, County of Wayne, State of Michigan, described as: Lot numbered Five hundred fifty-three (553) of Nall's Subdivision of Lots Thirty-one (31), Thirty-two (32), Thirty-three (33), Thirty-four (34), Thirty-five (35) and Thirty-six (36) of Holbrook's Subdivision of Quarter Sections Thirty-eight (38) Thirty-nine (39) and Forty (40) and the north part of Forty-two (42) and Forty-three (43), Ten thousand acre tract, according to the recorded plat thereof in Liber 10 of Plats, on Page 13; Wayne County Records. Said premises being situated on the north side of Holbrook Avenue between Nall and Conant Avenues, together with the hereditaments and appurtenances thereof.

Dated at Detroit, Michigan, June 20, 1935.

FIRST NATIONAL BANK-DETROIT, Assignee of Mortgagee
ROBERT S. MARX AND SHELDON E. PEIRSON, Attorneys for Assignee of Mortgagee, 44 Michigan Avenue, Detroit, Michigan.
June 21, 28; July 5, 12, 19, 26; Aug. 2, 9, 16, 23, 30, Sept. 6.

ROBERT S. MARX AND SHELDON E. PEIRSON, Attorneys for Assignee of Mortgagee, 44 Michigan Avenue, Detroit, Michigan.

MORTGAGE SALE

Default has been made in the terms and conditions of a certain mortgage made by RICHARD C. LAURAIN and SEVILLA LAURAIN, his wife, of Detroit, Michigan, Mortgagors to THE DIME SAVINGS BANK, of Detroit, Michigan, a corporation organized under the laws of the State of Michigan, Mortgagee, its successors and assigns, bearing date the twenty-third day of April, 1926, and recorded in the office of the Register of Deeds for the County of Wayne, State of Michigan, on April 24th, 1926, in Liber 1708 of Mortgages, on Page 225, which mortgage contains a power of sale. On to-wit the 21st day of May, 1929, the aforementioned mortgagee changed its name to Bank of Michigan, a Michigan corporation, of Detroit, Michigan, and thereafter on to-wit the thirtieth day of April, 1930, said mortgage was assigned by the said Bank of Michigan to Peoples Wayne County Bank, a Michigan corporation, of Detroit, Michigan, by assignment dated April 30th, 1930, and recorded May 1st, 1930, in the office of the Register of Deeds for the County of Wayne in Liber 222 of Assignments, on Page 613, which said mortgage was thereafter on to-wit the thirty-first day of December, 1931, assigned by the said Peoples Wayne County Bank to First Wayne National Bank of Detroit, a corporation organized under the laws of the United States of America, of Detroit, Michigan, by assignment dated December 31st, 1931, and recorded January 9th, 1932, in the office of the Register of Deeds for said County of Wayne in Liber 244 of Assignments, on Page 160. On to-wit the eighth day of October, 1932, the aforementioned assignee of mortgagee changed its name to FIRST NATIONAL BANK-DETROIT, a corporation organized under the laws of the United States of America, of Detroit, Michigan. There is claimed to be due and unpaid on said mortgage at the date of this notice, for principal, interest, taxes, and certification of abstract, the sum of ONE THOUSAND SEVEN HUNDRED FIFTY-TWO and 90/100 ($1,752.90) Dollars. No suit or proceeding at law or in equity has been had or instituted to recover the debt secured by said mortgage or any part thereof.

NOW, THEREFORE, By virtue of the power of sale in said mortgage contained and pursuant to the statute of the State of Michigan in such case made and provided, notice is hereby given that on MONDAY the SIXTEENTH day of SEPTEMBER, 1935, at eleven o'clock in the forenoon, Eastern Standard time, said mortgage will be foreclosed by a sale at public auction to the highest bidder, at the southerly or Congress Street entrance to the County Building in the City of Detroit, Wayne County, Michigan, (that being the place where the Circuit Court for the County of Wayne is held) of the premises described in said mortgage or so much thereof as may be necessary to pay the amount due, as aforesaid, on said mortgage, and any sum or sums which may be paid by the undersigned at or before said sale for taxes and/or insurance on said premises, and all other sums paid by the undersigned pursuant to law and to the terms of said mortgage, with interest thereon at seven per cent (7%) per annum, and all legal costs, charges and expenses thereon, including the attorney fees allowed by law, which said premises are described as follows:

The parcel of land situated in the City of Detroit, County of Wayne, State of Michigan, described as: Lot Twenty-eight (28) of the Subdivision of Out Lot Eighteen (18) of Private Claim Thirty (30), according to the plat thereof recorded in the office of the Register of Deeds for Wayne County in Liber 9 of Plats on Page 63, together with the hereditaments and appurtenances thereof.

Dated at Detroit, Michigan, June 20, 1935.

FIRST NATIONAL BANK-DETROIT, Assignee of Mortgagee.
ROBERT S. MARX AND SHELDON E. PEIRSON, Attorneys for Assignee of Mortgagee, 44 Michigan Avenue, Detroit, Michigan.
June 21, 28; July 5, 12, 19, 26; Aug. 2, 9, 16, 23, 30, Sept. 6.

ROBERT S. MARX AND SHELDON E. PEIRSON, Attorneys for Assignee of Mortgagee, 44 Michigan Avenue, Detroit, Michigan.

MORTGAGE SALE

Default has been made in the terms and conditions of a certain mortgage made by WILLIAM A. MAC FARLAND and CLARA A. MAC FARLAND, his wife, both of Detroit, Michigan, Mortgagors to THE AMERICAN STATE BANK OF DETROIT, of Detroit, Michigan, a corporation organized under the laws of the State of Michigan, Mortgagee, its successors and assigns, bearing date the twenty-eighth day of March, 1929, and recorded in the office of the Register of Deeds for the County of Wayne, State of Michigan, on March 29th, 1929, in Liber 2298 of Mortgages, on Page 523, which mortgage contains a power of sale, which said mortgage was thereafter on to-wit the twenty-third day of March, 1931, assigned by the said mortgagee to Peoples Wayne County Bank, a Michigan corporation of Detroit, Michigan, by assignment dated March 23rd, 1931, and recorded March 24th, 1931, in the office of the Register of Deeds for said County of Wayne in Liber 234 of Assignments, on Page 394, which said mortgage was thereafter on to-wit the thirty-first day of December, 1931, assigned by the said Peoples Wayne County Bank to First Wayne National Bank of Detroit, a corporation organized under the laws of the United States of America, of Detroit, Michigan, by assignment dated December 31st, 1931, and recorded January 9th, 1932, in the office of the Register of Deeds for said County of Wayne in Liber 244 of Assignments, on Page 160. On to-wit the eighth day of October, 1932, the aforementioned assignee of mortgagee changed its name to FIRST NATIONAL BANK-DETROIT, a corporation organized under the laws of the United States of America, of Detroit, Michigan. There is claimed to be due and unpaid on said mortgage at the date of this notice, for principal, interest, taxes, and certification of abstract, the sum of FIVE THOUSAND ONE HUNDRED NINETEEN and 63/100 ($5,119.63) Dollars. No suit or proceeding at law or in equity has been had or instituted to recover the debt secured by said mortgage or any part thereof.

NOW, THEREFORE, By virtue of the power of sale in said mortgage contained, and pursuant to the statute of the State of Michigan in such case made and provided, notice is hereby given that on TUESDAY the SEVENTEENTH day of SEPTEMBER, 1935, at eleven o'clock in the forenoon, Eastern Standard time, said mortgage will be foreclosed by a sale at public auction to the highest bidder, at the southerly or Congress Street entrance to the County Building in the City of Detroit, Wayne County, Michigan, (that being the place where the Circuit Court for the County of Wayne is held) of the premises described in said mortgage or so much thereof as may be necessary to pay the amount due, as aforesaid, on said mortgage, and any sum or sums which may be paid by the undersigned at or before said sale for taxes and/or insurance on said premises, and all other sums paid by the undersigned pursuant to law and to the terms of said mortgage, with interest thereon at seven per cent (7%) per annum, and all legal costs, charges and expenses thereon, including the attorney fees allowed by law, which said premises are described as follows:

The parcel of land situated in the City of Detroit, County of Wayne, State of Michigan, described as: Lot Five Hundred Eighteen (518) SCHOOLCRAFT ALLOTMENT of West half of Southeast quarter of section 19, Greenfield Township, City of Detroit, Wayne County, Michigan, said lot being on the North side of Grand River Avenue, according to plat liber 30, page 23, Wayne County Records, together with the hereditaments and appurtenances thereof.

Dated at Detroit, Michigan, June 20, 1935.

FIRST NATIONAL BANK-DETROIT, Assignee of Mortgagee.
ROBERT S. MARX AND SHELDON E. PEIRSON, Attorneys for Assignee of Mortgagee, 44 Michigan Avenue, Detroit, Michigan.
June 21, 28; July 5, 12, 19, 26; Aug. 2, 9, 16, 23, 30, Sept. 6.

ROBERT S. MARX AND SHELDON E. PEIRSON, Attorneys for Assignee of Mortgagee, 44 Michigan Avenue, Detroit, Michigan.

MORTGAGE SALE

Default has been made in the terms and conditions of a certain mortgage made by JOSEPH C. HORGER, a single man, of Detroit, Michigan, Mortgagor, to WAYNE COUNTY AND HOME SAVINGS BANK, of Detroit, Michigan, a corporation organized under the laws of the State of Michigan, Mortgagee, its successors and assigns, bearing date the eighth day of April, 1926, and recorded in the office of the Register of Deeds for the County of Wayne, State of Michigan, on April 9th, 1926, in Liber 1698 of Mortgages, on Page 240, which mortgage contains a power of sale, which said mortgage was thereafter on to-wit the fifteenth day of February, 1928, assigned by the said Wayne County and Home Savings Bank to Peoples Wayne County Bank, a Michigan corporation of Detroit, Michigan, by assignment dated February 15th, 1928, and recorded February 16th, 1928, in the office of the Register of Deeds for said County of Wayne in Liber 178 of Assignments, on Page 521, which said mortgage was thereafter on to-wit the thirty-first day of December, 1931, assigned by the said Peoples Wayne County Bank to First Wayne National Bank of Detroit, a corporation organized under the laws of the United States of America, of Detroit, Michigan, by assignment dated December 31st, 1931, and recorded January 9th, 1932, in the office of the Register of Deeds for said County of Wayne, in Liber 244 of Assignments, on Page 160. On to-wit the eighth day of October, 1932, the aforementioned assignee of mortgagee changed its name to FIRST NATIONAL BANK-DETROIT, a corporation organized under the laws of the United States of America, of Detroit, Michigan. There is claimed to be due and unpaid on said mortgage at the date of this notice, for principal, interest, taxes, insurance, and certification of abstract, the sum of THREE THOUSAND THREE HUNDRED TWENTY-SEVEN and 63/100 ($3,327.63) Dollars. No suit or proceeding at law or in equity has been had or instituted to recover the debt secured by said mortgage or any part thereof.

NOW, THEREFORE, By virtue of the power of sale in said mortgage contained, and pursuant to the statute of the State of Michigan in such case made and provided, notice is hereby given that on TUESDAY the SEVENTEENTH day of SEPTEMBER, 1935, at eleven o'clock in the forenoon, Eastern Standard time, said mortgage will be foreclosed by a sale at public auction to the highest bidder, at the southerly or Congress Street entrance to the County Building in the City of Detroit, Wayne County, Michigan, (that being the place where the Circuit Court for the County of Wayne is held) of the premises described in said mortgage or so much thereof as may be necessary to pay the amount due, as aforesaid, on said mortgage, and any sum or sums which may be paid by the undersigned at or before said sale for taxes and/or insurance on said premises, and all other sums paid by the undersigned pursuant to law and to the terms of said mortgage, with interest thereon at seven per cent (7%) per annum, and all legal costs, charges and expenses thereon, including the attorney fees allowed by law, which said premises are described as follows, to-wit:

The parcel of land situated in the City of Detroit, County of Wayne, State of Michigan, described as: Lot numbered Two hundred eighty-nine (289) of Haggerty Land Company's Subdivision of part of Section Four (4), Fractional Section Three (3), and Private Claim Two hundred sixty-six (266), Town Two (2), South of Range Eleven (11) East, according to the recorded plat thereof in Liber 36 of Plats, on Page 26; Wayne County Records. Said premises being situated on the south side of Clifton Avenue, between Rangoon and Livernois Avenues, together with the hereditaments and appurtenances thereof.

Dated at Detroit, Michigan, June 20, 1935.

FIRST NATIONAL BANK-DETROIT, Assignee of Mortgagee.
ROBERT S. MARX AND SHELDON E. PEIRSON, Attorneys for Assignee of Mortgagee, 44 Michigan Avenue, Detroit, Michigan.
June 21, 28; July 5, 12, 19, 26; Aug. 2, 9, 16, 23, 30, Sept. 6.

ROBERT S. MARX AND SHELDON E. PEIRSON, Attorneys for Assignee of Mortgagee, 44 Michigan Avenue, Detroit, Michigan.

MORTGAGE SALE

Default has been made in the terms and conditions of a certain mortgage made by ANTHONY CLEMENS and SOPHIA CLEMENS, his wife, both of Detroit, Michigan, Mortgagors to CENTRAL SAVINGS BANK of Detroit, Michigan, a corporation organized under the laws of the State of Michigan, Mortgagee, its successors and assigns, bearing date the ninth day of April, 1927, and recorded in the office of the Register of Deeds for the County of Wayne, State of Michigan, on April 15th, 1927, in Liber 1928 of Mortgages, on Page 94 which mortgage contains a power of sale, which said mortgage was thereafter on to-wit the seventh day of February, 1928, assigned by the said Central Savings Bank to First National Bank In Detroit, a Federal Banking Corporation, of Detroit, Michigan, by assignment dated February 7th, 1928, and recorded March 19th, 1928, in the office of the Register of Deeds for said County of Wayne in Liber 180 of Assignments, on Page 222. On to-wit the thirty-first day of December, 1931, the aforementioned assignee of mortgagee changed its name to First Wayne National Bank of Detroit, a corporation organized under the laws of the United States of America, of Detroit, Michigan. On to-wit the eighth day of October, 1932, the aforementioned assignee of mortgagee changed its name to FIRST NATIONAL BANK-DETROIT, a corporation organized under the laws of the United States of America, of Detroit, Michigan. There is claimed to be due and unpaid on said mortgage at the date of this notice, for principal, interest, and certification of abstract, the sum of THREE THOUSAND SIX HUNDRED TWENTY and 01/100 ($3,620.01) Dollars. No suit or proceeding at law or in equity has been had or instituted to recover the debt secured by said mortgage or any part thereof.

NOW, THEREFORE, By virtue of the power of sale in said mortgage contained, and pursuant to the statute of the State of Michigan in such case made and provided, notice is hereby given that on WEDNESDAY the EIGHTEENTH day of SEPTEMBER, 1935, at eleven o'clock in the forenoon, Eastern Standard time, said mortgage will be foreclosed by a sale at public auction to the highest bidder, at the southerly or Congress Street entrance to the County Building in the City of Detroit, Wayne County, Michigan, (that being the place where the Circuit Court for the County of Wayne is held) of the premises described in said mortgage or so much thereof as may be necessary to pay the amount due, as aforesaid, on said mortgage, and any sum or sums which may be paid by the undersigned at or before said sale for taxes and/or insurance on said premises, and all other sums paid by the undersigned pursuant to law and to the terms of said mortgage, with interest thereon at seven percent (7%) per annum, and all legal costs, charges and expenses thereon, including the attorney fees allowed by law, which said premises are described as follows:

The parcel of land situated in the City of Detroit, County of Wayne, State of Michigan, described as: Lot two hundred fourteen (214), Schwartz' Subdivision of the Westerly part of Private Claim 16, north of Mack Avenue, Detroit, according to the Plat in Liber 17, Page 56 of Plats, Wayne County Records, together with the hereditaments and appurtenances thereof.

Dated at Detroit, Michigan, June 20, 1935

FIRST NATIONAL BANK-DETROIT, Assignee of Mortgagee.
ROBERT S. MARX AND SHELDON E. PEIRSON, Attorneys for Assignee of Mortgagee, 44 Michigan Avenue, Detroit, Michigan.
June 21, 28; July 5, 12, 19, 26; Aug. 2, 9, 16, 23, 30, Sept. 6.

ROBERT S. MARX AND SHELDON E. PEIRSON, Attorneys for Assignee of Mortgagee, 44 Michigan Avenue, Detroit, Michigan.

MORTGAGE SALE

Default has been made in the terms and conditions of a certain mortgage made by CENTRAL MORTGAGE COMPANY, of Detroit, a Michigan corporation, Mortgagor to THE AMERICAN STATE BANK OF DETROIT, Detroit, Michigan, a corporation organized under the laws of the State of Michigan, Mortgagee, its successors and assigns, bearing date the sixteenth day of October, 1928, and recorded in the office of the Register of Deeds for the County of Wayne, State of Michigan, on October 20th, 1928, in Liber 2225 of Mortgages, on Page 450, which mortgage contains a power of sale, which said mortgage was thereafter on to-wit the twentieth day of March, 1931, assigned by the said mortgagee to Peoples Wayne County Bank, a Michigan corporation of Detroit, Michigan, by assignment dated March 20th, 1931, and recorded March 24th, 1931, in the office of the Register of Deeds for said County of Wayne in Liber 234 of Assignments, on Page 349, which said mortgage was thereafter on to-wit the thirty-first day of December, 1931, assigned by the said Peoples Wayne County Bank to First Wayne National Bank of Detroit, a corporation organized under the laws of the United States of America, of Detroit, Michigan, by assignment dated December 31st, 1931, and recorded January 9th, 1932, in the office of the Register of Deeds for said County of Wayne in Liber 244 of Assignments, on Page 160 On to-wit the eighth day of October, 1932, the aforementioned assignee of mortgagee changed its name to FIRST NATIONAL BANK-DETROIT, a corporation organized under the laws of the United States of America, of Detroit, Michigan. There is claimed to be due and unpaid on said mortgage at the date of this notice, for principal, interest, and certification of abstract, the sum of ONE THOUSAND EIGHT HUNDRED EIGHTY-TWO and 24/100 ($1,882.24) Dollars. No suit or proceeding at law or in equity has been had or instituted to recover the debt secured by said mortgage or any part thereof.

NOW, THEREFORE, By virtue of the power of sale in said mortgage contained, and pursuant to the statute of the State of Michigan in such case made and provided, notice is hereby given that on WEDNESDAY the EIGHTEENTH day of SEPTEMBER, 1935, at eleven o'clock in the forenoon, Eastern Standard time, said mortgage will be foreclosed by a sale at public auction to the highest bidder, at the southerly or Congress Street entrance to the County Building in the City of Detroit, Wayne County, Michigan (that being the place where the Circuit Court for the County of Wayne is held) of the premises described in said mortgage or so much thereof as may be necessary to pay the amount due, as aforesaid, on said mortgage, and any sum or sums which may be paid by the undersigned at or before said sale for taxes and/or insurance on said premises, and all other sums paid by the undersigned pursuant to law and to the terms of said mortgage, with interest thereon at seven per cent (7%) per annum, and all legal costs, charges and expenses thereon, including the attorney fees allowed by law, which said premises are described as follows:

The parcel of land situated in the City of Detroit, County of Wayne, State of Michigan, described as: Lot FOUR HUNDRED NINETY SIX (496) WILLIAM TAIT'S SUBDIVISION of part of the Church Farm, private claim 16, north of Gratiot Avenue, said lot being on the north side of Lambert Avenue, according to plat liber 16 page 87, Wayne County Records, together with the hereditaments and appurtenances thereof.

Dated at Detroit, Michigan, June 20, 1935.

FIRST NATIONAL BANK-DETROIT, Assignee of Mortgagee.
ROBERT S. MARX AND SHELDON E. PEIRSON, Attorneys for Assignee of Mortgagee, 44 Michigan Avenue, Detroit, Michigan.
June 21, 28; July 5, 12, 19, 26; Aug. 2, 9, 16, 23, 30, Sept. 6.

ROBERT S. MARX AND SHELDON E. PEIRSON, Attorneys for Assignee of Mortgagee, 44 Michigan Avenue, Detroit, Michigan.

MORTGAGE SALE

Default has been made in the terms and conditions of a certain mortgage made by PAUL PAPPALARDO, a single man, of Detroit, Michigan, Mortgagor to THE AMERICAN STATE BANK OF DETROIT, of Detroit, Michigan, a corporation organized under the laws of the State of Michigan, Mortgagee, its successors and assigns, bearing date the sixteenth day of February, 1929, and recorded in the office of the Register of Deeds for the County of Wayne, State of Michigan, on February 25th, 1929, in Liber 2284 of Mortgages, on Page 559, which mortgage contains a power of sale, which said mortgage was thereafter on to-wit the thirtieth day of March, 1931, assigned by the said mortgagee to Peoples Wayne County Bank, a Michigan corporation of Detroit, Michigan, by assignment dated March 30th, 1931, and recorded April 4th, 1931, in the office of the Register of Deeds for said County of Wayne in Liber 235 of Assignments, on Page 103, which said mortgage was thereafter on to-wit the thirty-first day of December, 1931, assigned by the said Peoples Wayne County Bank to First Wayne National Bank of Detroit, a corporation organized under the laws of the United States of America, of Detroit, Michigan, by assignment dated December 31st, 1931, and recorded January 9th, 1932, in the office of the Register of Deeds for said County of Wayne in Liber 244 of Assignments, on Page 160. On to-wit the eighth day of October, 1932, the aforementioned assignee of mortgagee changed its name to FIRST NATIONAL BANK-DETROIT, a corporation organized under the laws of the United States of America, of Detroit, Michigan. There is claimed to be due and unpaid on said mortgage at the date of this notice, for principal, interest, and certification of abstract, the sum of THREE THOUSAND ONE HUNDRED THIRTY-TWO and 72/100 ($3,132.72) Dollars. No suit or proceeding at law or in equity has been had or instituted to recover the debt secured by said mortgage or any part thereof.

NOW, THEREFORE, By virtue of the power of sale in said mortgage contained and pursuant to the statute of the State of Michigan in such case made and provided, notice is hereby given that on WEDNESDAY the EIGHTEENTH day of SEPTEMBER, 1935, at eleven o'clock in the forenoon, Eastern Standard time, said mortgage will be foreclosed by a sale at public auction to the highest bidder, at the southerly or Congress Street entrance to the County Building in the City of Detroit, Wayne County, Michigan, (that being the place where the Circuit Court for the County of Wayne is held) of the premises described in said mortgage or so much thereof as may be necessary to pay the amount due, as aforesaid, on said mortgage, and any sum or sums which may be paid by the undersigned at or before said sale for taxes and/or insurance on said premises, and all other sums paid by the undersigned pursuant to law and to the terms of said mortgage, with interest thereon at seven per cent (7%) per annum, and all legal costs, charges and expenses thereon, including the attorney fees allowed by law which said premises are described as follows:

The parcel of land situated in the City of Detroit, County of Wayne, State of Michigan, described as: Lot Four Hundred Ninety (490) BONAPARTE PARK SUBDIVISION of part of West half of Northeast quarter of section 2, Town 2 south, Range 10 east, City of Detroit, Wayne County, Michigan, said lot being on the East side of Greenview Avenue, according to Plat liber 49, page 99, Wayne County Records, together with the hereditaments and appurtenances thereof.

Dated at Detroit, Michigan, June 20, 1935.

FIRST NATIONAL BANK-DETROIT, Assignee of Mortgagee.
ROBERT S. MARX AND SHELDON E. PEIRSON, Attorneys for Assignee of Mortgagee, 44 Michigan Avenue, Detroit, Michigan.
June 21, 28; July 5, 12, 19, 26; Aug. 2, 9, 16, 23, 30, Sept. 6.

ROBERT S. MARX AND SHELDON E. PEIRSON, Attorneys for Assignee of Mortgagee, 44 Michigan Avenue, Detroit, Michigan.

MORTGAGE SALE

Default has been made in the terms and conditions of a certain mortgage made by ADOLPH SANDERS and BERTHA SANDERS, his wife, of Detroit, Michigan, Mortgagors to THE AMERICAN STATE BANK OF DETROIT, of Detroit, Michigan, a corporation organized under the laws of the State of Michigan, Mortgagee, its successors and assigns, bearing date the thirtieth day of December, 1927, and recorded in the office of the Register of Deeds for the County of Wayne, State of Michigan, on January 5th, 1928, in Liber 2070 of Mortgages, on Page 588, which mortgage contains a power of sale, which said mortgage was thereafter on to-wit the nineteenth day of March, 1931, assigned by the said mortgagee to Peoples Wayne County Bank, a Michigan corporation of Detroit, Michigan, by assignment dated March 19th, 1931, and recorded March 24, 1931, in the office of the Register of Deeds for said County of Wayne in Liber 234 of Assignments, on Page 325, which said mortgage was thereafter on to-wit the thirty-first day of December, 1931, assigned by the said Peoples Wayne County Bank to First Wayne National Bank of Detroit, a corporation organized under the laws of the United States of America, of Detroit, Michigan, by assignment dated December 31st, 1931, and recorded January 9th, 1932, in the office of the Register of Deeds for said County of Wayne in Liber 244 of Assignments, on Page 160. On to-wit the eighth day of October, 1932, the aforementioned assignee of mortgagee changed its named to FIRST NATIONAL BANK-DETROIT, a corporation organized under the laws of the United States of America, of Detroit, Michigan. There is claimed to be due and unpaid on said mortgage at the date of this notice, for principal, interest, taxes, insurance, and certification of abstract, the sum of THREE THOUSAND THREE HUNDRED TWENTY and 73/100 ($3,320.73) Dollars. No suit or proceeding at law or in equity has been had or instituted to recover the debt secured by said mortgage or any part thereof.

NOW, THEREFORE, By virtue of the power of sale in said mortgage contained, and pursuant to the statute of the State of Michigan in such case made and provided, notice is hereby given that on WEDNESDAY the EIGHTEENTH day of SEPTEMBER, 1935, at eleven o'clock in the forenoon, Eastern Standard time, said mortgage will be foreclosed by a sale at public auction to the highest bidder, at the southerly or Congress Street entrance to the County Building in the City of Detroit, Wayne County, Michigan (that being the place where the Circuit Court for the County of Wayne is held) of the premises described in said mortgage or so much thereof as may be necessary to pay the amount due, as aforesaid, on said mortgage, and any sum or sums which may be paid by the undersigned at or before said sale for taxes and/or insurance on said premises, and all other sums paid by the undersigned pursuant to law and to the terms of said mortgage, with interest thereon at seven per cent (7%) per annum, and all legal costs, charges and expenses thereon, including the attorney fees allowed by law, which said premises are described as follows:

The parcel of land situated in the City of Detroit, County of Wayne, State of Michigan, described as: Lot ONE HUNDRED SEVENTY TWO (172) Roehm's Subdivision of the Brevoort farm, private claim 20, north of the Railroad, City of Detroit, Wayne County, Michigan, said lot being on the southwest side of Kirby and Williams Avenues, according to plat liber 11 page 91, Wayne County Records, together with the hereditaments and appurtenances thereof.

Dated at Detroit, Michigan, June 20, 1935.

FIRST NATIONAL BANK-DETROIT, Assignee of Mortgagee.
ROBERT S. MARX AND SHELDON E. PEIRSON, Attorneys for Assignee of Mortgagee, 44 Michigan Avenue, Detroit, Michigan.
June 21, 28; July 5, 12, 19, 26; Aug. 2, 9, 16, 23, 30, Sept. 6.

ROBERT S. MARX AND SHELDON E. PEIRSON, Attorneys for Assignee of Mortgagee, 44 Michigan Avenue, Detroit, Michigan.

MORTGAGE SALE

Default has been made in the terms and conditions of a certain mortgage made by HENRY A. WARFIELD and CARRIE WARFIELD, his wife, both of Detroit, Michigan, Mortgagors to THE AMERICAN STATE BANK OF DETROIT, Detroit, Michigan, a corporation organized under the laws of the State of Michigan, Mortgagee, its successors and assigns, bearing date the twelfth day of January, 1929, and recorded in the office of the Register of Deeds for the County of Wayne, State of Michigan, on January 14th, 1929, in Liber 2267 of Mortgages, on Page 450, which mortgage contains a power of sale, which said mortgage was thereafter on to-wit the twentieth day of March, 1931, assigned by the said Mortgagee to Peoples Wayne County Bank, a Michigan corporation of Detroit, Michigan, by assignment dated March 20th, 1931, and recorded March 24th, 1931 in the office of the Register of Deeds for said County of Wayne in Liber 234 of Assignments, on Page 349, which said mortgage was thereafter on to-wit the thirty-first day of December, 1931, assigned by the said Peoples Wayne County Bank to First Wayne National Bank of Detroit, a corporation organized under the laws of the United States of America, of Detroit, Michigan, by assignment dated December 31st, 1931, and recorded January 9th, 1932, in the office of the Register of Deeds for said County of Wayne in Liber 244 of Assignments, on Page 160. On to-wit the eighth day of October, 1932, the aforementioned assignee of mortgagee changed its name to FIRST NATIONAL BANK-DETROIT, a corporation organized under the laws of the United States of America, of Detroit, Michigan. There is claimed to be due and unpaid on said mortgage at the date of this notice, for principal, interest, taxes, insurance, and certification of abstract, the sum of TWO THOUSAND SEVENTY and 58/100 ($2,070.58) Dollars. No suit or proceeding at law or in equity has been had or instituted to recover the debt secured by said mortgage or any part thereof.

NOW, THEREFORE, By virtue of the power of sale in said mortgage contained, and pursuant to the statute of the State of Michigan in such case made and provided, notice is hereby given that on THURSDAY the NINETEENTH day of SEPTEMBER, 1935, at eleven o'clock in the forenoon, Eastern Standard time, said mortgage will be foreclosed by a sale at public auction to the highest bidder, at the southerly or Congress Street entrance to the County Building in the City of Detroit, Wayne County, Michigan (that being the place where the Circuit Court for the County of Wayne is held) of the premises described in said mortgage or so much thereof as may be necessary to pay the amount due, as aforesaid, on said mortgage, and any sum or sums which may be paid by the undersigned at or before said sale for taxes and/or insurance on said premises, and all other sums paid by the undersigned pursuant to law and to the terms of said mortgage, with interest thereon at seven per cent (7%) per annum, and all legal costs, charges and expenses thereon, including the attorney fees allowed by law, which said premises are described as follows:

The parcel of land situated in the City of Detroit, County of Wayne, State of Michigan, described as: The Southerly 26 feet front and rear, of Lot Sixty-one (61) HENRY P. GLOVER'S SUBDIVISION, of that part of Private claim 26, Liber 24, page 27 of Plats, described as beginning at the point of intersection of the East line of Private claim 26 and the South line of Jefferson Avenue, thence South 58 degrees 20 minutes west, 353.67 feet; thence South 24 degrees 52 minutes, East 1323.1 feet; thence North 65 degrees 4 minutes east, 350.51 feet; thence North 24 degrees 50 minutes west on East line of Private claim 26, 1343.83 feet to the point of beginning, and containing 10.644 acres, as per the recorded plat thereof, known as 285 Glover Avenue in the City of Detroit, Wayne County Michigan, together with the hereditaments and appurtenances thereof.

Dated at Detroit, Michigan, June 20, 1935.

FIRST NATIONAL BANK-DETROIT, Assignee of Mortgagee.
ROBERT S. MARX AND SHELDON E. PEIRSON, Attorneys for Assignee of Mortgagee, 44 Michigan Avenue, Detroit, Michigan
June 21, 28; July 5, 12, 19, 26; Aug. 2, 9, 16, 23, 30, Sept. 6.

SEVENTH INSERTION

ROBERT S. MARX AND C. WILLARD GITZEN, Attorneys for Assignee of Mortgagee, 44 Michigan Avenue, Detroit, Michigan.

MORTGAGE SALE

Default has been made in the terms and conditions of a certain mortgage made by VINCENT JURKIEWICZ and FRANCES JURKIEWICZ, his wife, of Detroit, Wayne County, Michigan, Mortgagors, to THE PEOPLES STATE BANK, of Detroit, Michigan, a corporation organized under the laws of the State of Michigan, Mortgagee, its successors and assigns, bearing date the fifteenth day of December, 1925, and recorded in the office of the Register of Deeds for the County of Wayne, State of Michigan, on December 16th, 1925, in Liber 1639 of Mortgages, on Page 486, which mortgage contains a power of sale, which said mortgage was thereafter on to-wit the fifteenth day of February, 1928, assigned by the said The Peoples State Bank to Peoples Wayne County Bank, a Michigan corporation of Detroit, Michigan, by assignment dated February 15th, 1928, and recorded February 16th, 1928, in the office of the Register of Deeds for said County of Wayne in Liber 178 of Assignments, on Page 517, which said mortgage was thereafter on to-wit the thirty-first day of December, 1931, assigned by the said Peoples Wayne County Bank to First Wayne National Bank of Detroit, a corporation organized under the laws of the United States of America, of Detroit, Michigan, by assignment dated December 31st, 1931, and recorded January 9th, 1932, in the office of the Register of Deeds for said County of Wayne, in Liber 244 of Assignments, on Page 160. On to-wit the eighth day of October, 1932, the aforementioned assignee of mortgagee changed its name to FIRST NATIONAL BANK-DETROIT, a corporation organized under the laws of the United States of America, of Detroit, Michigan. There is claimed to be due and unpaid on said mortgage at the date of this notice, for principal, interest, insurance, taxes, and certification of abstract, the sum of EIGHT THOUSAND SIX HUNDRED SEVENTY-THREE and 65/100 ($8,673.65) Dollars. No suit or proceeding at law or in equity has been had or instituted to recover the debt secured by said mortgage or any part thereof.

NOW, THEREFORE, By virtue of the power of sale in said mortgage contained, and pursuant to the statute of the State of Michigan in such case made and provided, notice is hereby given that on TUESDAY the TENTH day of SEPTEMBER, 1935, at eleven o'clock in the forenoon, Eastern Standard time, said mortgage will be foreclosed by a sale at public auction to the highest bidder, at the southerly or Congress Street entrance to the County Building in the City of Detroit, Wayne County, Michigan, (that being the place where the Circuit Court for the County of Wayne is held) of the premises described in said mortgage or so much thereof as may be necessary to pay the amount due, as aforesaid, on said mortgage, and any sum or sums which may be paid by the undersigned at or before said sale for taxes and/or insurance on said premises,

---

Little Accomplish Much

es, and all other sums paid by the undersigned pursuant to law and to the terms of said mortgage, with interest thereon at seven per cent (7%) per annum, and all legal costs, charges and expenses thereon, including the attorney fees allowed by law, which said premises are described as follows, to-wit:

The parcel of land situated in the City of Detroit, County of Wayne, State of Michigan, described as: Lots numbered twenty-five (25) twenty-six (26) and twenty-seven (27) (Except the Westerly twenty (20) Feet taken for widening Van Dyke Avenue) of Harrah's Van Dyke Park Subdivision of part of South Half (½) of West Half (½) of Northwest Quarter (¼) Section Ten (10) Town one (1) South Range twelve (12) East, lying West of G.T.R.R. Hamtramck Township, according to a plat recorded in Liber 36 of Plats on page 76 in Wayne County Records, together with the hereditaments and appurtenances thereof.

Dated at Detroit, Michigan, June 14, 1935.
FIRST NATIONAL BANK-DETROIT,
Assignee of Mortgagee.
ROBERT S. MARX AND
C. WILLARD GITZEN,
Attorneys for Assignee of Mortgagee.
44 Michigan Avenue, Detroit, Michigan.
June 14, 21, 28; July 5, 12, 19, 26; Aug. 2, 9, 16, 23, 30.

ROBERT S. MARX AND
C. WILLARD GITZEN,
Attorneys for Assignee of Mortgagee.
44 Michigan Avenue, Detroit, Michigan.

MORTGAGE SALE

Default has been made in the terms and conditions of a certain mortgage made by MATHIAS SCHMIDT and CAROLINE SCHMIDT, his wife, both of the City of Detroit, Michigan, Mortgagors to PENINSULAR STATE BANK, of Detroit, Michigan, a corporation organized under the laws of the State of Michigan, Mortgagee, its successors and assigns, bearing date the sixth day of August, 1929, and recorded in the office of the Register of Deeds for the County of Wayne, State of Michigan, on August 8th, 1929, in Liber 2365 of Mortgages, on Page 296, which mortgage contains a power of sale, which said mortgage was thereafter on to-wit the thirtieth day of April, 1930, assigned by the said Peninsular State Bank to Peoples Wayne County Bank, a Michigan corporation of Detroit, Michigan, by assignment dated April 30th, 1930, and recorded May 1st, 1930 in the office of the Register of Deeds for said County of Wayne in Liber 222 of Assignments, on Page 615, which said mortgage was thereafter on to-wit the thirty-first day of December, 1931, assigned by the said Peoples Wayne County Bank to First Wayne National Bank of Detroit, a corporation organized under the laws of the United States of America, of Detroit, Michigan, by assignment dated December 31st, 1931, and recorded January 9th, 1932, in the office of the Register of Deeds for said County of Wayne in Liber 244 of Assignments, on Page 160. On to-wit the eighth day of October, 1932, the aforementioned assignee of mortgagee changed its name to FIRST NATIONAL BANK-DETROIT, a corporation organized under the laws of the United States of America, of Detroit, Michigan. There is claimed to be due and unpaid on said mortgage at the date of this notice, for principal, interest, insurance, and certification of abstract, the sum of TWO THOUSAND THREE HUNDRED SIXTY-FIVE and 50/100 ($2,365.50) Dollars. No suit or proceeding at law or in equity has been had or instituted to recover the debt secured by said mortgage or any part thereof.

NOW, THEREFORE, By virtue of the power of sale in said mortgage contained, and pursuant to the statute of the State of Michigan in such case made and provided, notice is hereby given that on TUESDAY the TENTH day of SEPTEMBER, 1935, at eleven o'clock in the forenoon, Eastern Standard time, said mortgage will be foreclosed by a sale at public auction to the highest bidder, at the southerly or Congress Street entrance to the County Building in the City of Detroit, Wayne County, Michigan, (that being the place where the Circuit Court for the County of Wayne is held) of the premises described in said mortgage or so much thereof as may be necessary to pay the amount due, as aforesaid, on said mortgage, and any sum or sums which may be paid by the undersigned at or before said sale for taxes and/or insurance on said premises, and all other sums paid by the undersigned pursuant to law and to the terms of said mortgage, with interest thereon at seven per cent (7%) per annum, and all legal costs, charges and expenses thereon, including the attorney fees allowed by law, which said premises are described as follows:

The parcel of land situated in the City of Detroit, County of Wayne, State of Michigan, described as: Lot one hundred twenty-two (122) of Anderson and Courtney's Subdivision of that part of Private Claim 405, lying easterly of the Dearborn Road and northerly of the Michigan Central Railroad Spur, according to the plat thereof recorded in the office of the Register of Deeds in liber 15, page 66 of Plats, Wayne County Records, together with the hereditaments and appurtenances thereof.

Dated at Detroit, Michigan, June 14, 1935.
FIRST NATIONAL BANK-DETROIT,
Assignee of Mortgagee.
ROBERT S. MARX AND
C. WILLARD GITZEN,
Attorneys for Assignee of Mortgagee.
44 Michigan Avenue, Detroit, Michigan.
June 14, 21, 28; July 5, 12, 19, 26; Aug. 2, 9, 16, 23, 30.

ROBERT S. MARX AND
C. WILLARD GITZEN,
Attorneys for Assignee of Mortgagee.
44 Michigan Avenue, Detroit, Michigan.

MORTGAGE SALE

Default has been made in the terms and conditions of a certain mortgage made by BESSIE L. GASS and EVA L. WEBSTER, of Detroit, Michigan, Mortgagors, to THE DIME SAVINGS BANK, of Detroit, Michigan, a corporation organized under the laws of the State of Michigan, Mortgagee, its successors and assigns, bearing date the seventeenth day of June, 1927, and recorded in the office of the Register of Deeds for the County of Wayne, State of Michigan, on June 18th, 1927, in Liber 1964 of Mortgages, on Page 213, which mortgage contains a power of sale. On to-wit the 21st day of May, 1929, the aforementioned mortgagee changed its name to Bank of Michigan, a Michigan corporation, of Detroit, Michigan, and thereafter on to-wit the thirtieth day of April, 1930, said mortgage was assigned by the said Bank of Michigan to Peoples Wayne County Bank, a Michigan corporation, of Detroit, Michigan, by assignment dated April 30th, 1930, and recorded May 1st, 1930, in the office of the Register of Deeds for the County of Wayne in Liber 222 of Assignments, on Page 613, which said mortgage was thereafter on to-wit the thirty-first day of December, 1931, assigned by the said Peoples Wayne County Bank to First Wayne National Bank of Detroit, a corporation organized under the laws of the United States of America, of Detroit, Michigan, by assignment dated December 31st, 1931, and recorded January 9th, 1932, in the office of the Register of Deeds for said County of Wayne in Liber 244 of Assignments, on Page 160. On to-wit the eighth day of October, 1932, the aforementioned assignee of mortgagee changed its name to FIRST NATIONAL BANK-DETROIT, a corporation organized under the laws of the United States of America, of Detroit, Michigan. There is claimed to be due and unpaid on said mortgage at the date of this notice, for principal, interest, insurance, and certification of abstract, the sum of SEVEN THOUSAND SIX HUNDRED FIVE and 80/100 ($7,605.80) Dollars. No suit or proceeding at law or in equity has been had or instituted to recover the debt secured by said mortgage or any part thereof.

NOW, THEREFORE, By virtue of the power of sale in said mortgage contained, and pursuant to the statute of the State of Michigan in such case made and provided, notice is hereby given that on TUESDAY the TENTH day of SEPTEMBER, 1935, at eleven o'clock in the forenoon, Eastern Standard time, said mortgage will be foreclosed by a sale at public auction to the highest bidder, at the southerly or Congress Street entrance to the County Building in the City of Detroit, Wayne County, Michigan, (that being the place where the Circuit Court for the County of Wayne is held) of the premises described in said mortgage or so much thereof as may be necessary to pay the amount due, as aforesaid, on said mortgage, and any sum or sums which may be paid by the undersigned at or before said sale for taxes and/or insurance on said premises, and all other sums paid by the undersigned pursuant to law and to the terms of said mortgage, with interest thereon at seven per cent (7%) per annum, and all legal costs, charges and expenses thereon, including the attorney fees allowed by law, which said premises are described as follows:

The parcel of land situated in the City of Detroit, County of Wayne, State of Michigan, described as: Lot numbered twenty-three (23) in Block seventy (70) of the subdivision of part of the Jones Farm, north of Grand River Avenue, according to the plat thereof recorded in Liber 6 of Plats, at page 7, Wayne County records, together with the hereditaments and appurtenances thereof.

Dated at Detroit, Michigan, June 14, 1935.
FIRST NATIONAL BANK-DETROIT,
Assignee of Mortgagee.
ROBERT S. MARX AND
C. WILLARD GITZEN,
Attorneys for Assignee of Mortgagee.
44 Michigan Avenue, Detroit, Michigan.
June 14, 21, 28; July 5, 12, 19, 26; Aug. 2, 9, 16, 23, 30.

ROBERT S. MARX AND
C. WILLARD GITZEN,
Attorneys for Assignee of Mortgagee.
44 Michigan Avenue, Detroit, Michigan.

MORTGAGE SALE

Default has been made in the terms and conditions of a certain mortgage made by FRANK R. MC DONALD and HATTIE H. MC DONALD, his wife, of Detroit, Michigan, Mortgagors to PEOPLES WAYNE COUNTY BANK, of Detroit, Michigan, a corporation organized under the laws of the State of Michigan, Mortgagee, its successors and assigns, bearing date the third day of December, 1929, and recorded in the office of the Register of Deeds for the County of Wayne, State of Michigan, on December 9th, 1929, in Liber 2426 of Mortgages, on Page 39, which mortgage contains a power of sale, which said mortgage was thereafter on to-wit the thirty-first day of December, 1931, assigned by the said Peoples Wayne County Bank to First Wayne National Bank of Detroit, a corporation organized under the laws of the United States of America, of Detroit, Michigan, by assignment dated December 31st, 1931, and recorded January 9th, 1932, in the office of the Register of Deeds for said County of Wayne in Liber 244 of Assignments, on Page 160. On to-wit the eighth day of October, 1932, the aforementioned assignee of mortgagee changed its name to FIRST NATIONAL BANK-DETROIT, a corporation organized under the laws of the United States of America, of Detroit, Michigan. There is claimed to be due and unpaid on said mortgage at the date of this notice, for principal, interest, insurance, and certification of abstract, the sum of TWO THOUSAND FOUR HUNDRED FIFTY-NINE and 06/100 ($2,459.06) Dollars. No suit or proceeding at law or in equity has been had or instituted to recover the debt secured by said mortgage or any part thereof.

NOW, THEREFORE, By virtue of the power of sale in said mortgage contained, and pursuant to the statute of the State of Michigan in such case made and provided, notice is hereby given that on TUESDAY the TENTH day of SEPTEMBER, 1935, at eleven o'clock in the forenoon, Eastern Standard time, said mortgage will be foreclosed by a sale at public auction to the highest bidder, at the southerly or Congress Street entrance to the County Building in the City of Detroit, Wayne County, Michigan, (that being the place where the Circuit Court for the County of Wayne is held) of the premises described in said mortgage or so much thereof as may be necessary to pay the amount due, as aforesaid, on said mortgage, and any sum or sums which may be paid by the undersigned at or before said sale for taxes and/or insurance on said premises, and all other sums paid by the undersigned pursuant to law and to the terms of said mortgage, with interest thereon at seven per cent (7%) per annum, and all legal costs, charges and expenses thereon, including the attorney fees allowed by law, which said premises are described as follows, to-wit:

The parcel of land situated in the City of Detroit, County of Wayne, State of Michigan, described as: Lot numbered Seventeen (17) in Block One (1) of C. E. Van Husan's Subdivision of the Easterly Sixty-one and Seven One hundredths (61.07) Acres of Private Claim Sixteen (16), between Mack and Gratiot Avenue, according to the recorded plat thereof in Liber 11 of Plats, on Page 65; Wayne County Records. Said premises being situated on the Easterly side of Townsend Avenue, between Mack and Sylvester Avenues, together with the hereditaments and appurtenances thereof.

Dated at Detroit, Michigan, June 14, 1935.
FIRST NATIONAL BANK-DETROIT,
Assignee of Mortgagee.
ROBERT S. MARX AND
C. WILLARD GITZEN,
Attorneys for Assignee of Mortgagee.
44 Michigan Avenue, Detroit, Michigan.
June 14, 21, 28; July 5, 12, 19, 26; Aug. 2, 9, 16, 23, 30.

ROBERT S. MARX AND
C. WILLARD GITZEN,
Attorneys for Assignee of Mortgagee.
44 Michigan Avenue, Detroit, Michigan.

MORTGAGE SALE

Default has been made in the terms and conditions of a certain mortgage made by JAMES J. JOHNSTON and MAE JOHNSTON, his wife, of Detroit, Michigan, Mortgagors to PEOPLES WAYNE COUNTY BANK, of Detroit, Michigan, a corporation organized under the laws of the State of Michigan, Mortgagee, its successors and assigns, bearing date the twenty-second day of July, 1930, and recorded in the office of the Register of Deeds for the County of Wayne, State of Michigan, on July 23rd, 1930, in Liber 2505 of Mortgages, on Page 273, which mortgage contains a power of sale, which said mortgage was thereafter on to-wit the thirty-first day of December, 1931, assigned by the said Peoples Wayne County Bank to First Wayne National Bank of Detroit, a corporation organized under the laws of the United States of America, of Detroit, Michigan, by assignment dated December 31st, 1931, and recorded January 9th, 1932, in the office of the Register of Deeds for said County of Wayne in Liber 244 of Assignments, on Page 160. On to-wit the eighth day of October, 1932, the aforementioned assignee of mortgagee changed its name to FIRST NATIONAL BANK-DETROIT, a corporation organized under the laws of the United States of America, of Detroit, Michigan. There is claimed to be due and unpaid on said mortgage at the date of this notice, for principal, interest, insurance, and certification of abstract, the sum of TWO THOUSAND FOUR HUNDRED FORTY-SEVEN and 92/100 ($2,447.92) Dollars. No suit or proceeding at law or in equity has been had or instituted to recover the debt secured by said mortgage or any part thereof.

NOW, THEREFORE, By virtue of the power of sale in said mortgage contained, and pursuant to the statute of the State of Michigan in such case made and provided, notice is hereby given that on TUESDAY the TENTH day of SEPTEMBER, 1935, at eleven o'clock in the forenoon, Eastern Standard time, said mortgage will be foreclosed by a sale at public auction to the highest bidder, at the southerly or Congress Street entrance to the County Building in the City of Detroit, Wayne County, Michigan, (that being the place where the Circuit Court for the County of Wayne is held) of the premises described in said mortgage or so much thereof as may be necessary to pay the amount due, as aforesaid, on said mortgage, and any sum or sums which may be paid by the undersigned at or before said sale for taxes and/or insurance on said premises, and all other sums paid by the undersigned pursuant to law and to the terms of said mortgage, with interest thereon at seven per cent (7%) per annum, and all legal costs, charges and expenses thereon, including the attorney fees allowed by law, which said premises are described as follows, to-wit:

The parcel of land situated in the City of Highland Park, County of Wayne, State of Michigan, described as: Lot numbered eleven (11) of Wadham's subdivision of Lot three (3) of Yeman's Addition to Highland Park Village, on Quarter Section fifteen (15), Ten Thousand Acre tract, according to the recorded plat thereof in Liber 27 of plats, on page 68; Wayne County Records. Said premises being situated on the Northerly side of Sturtevant Avenue between Hamilton and Lincoln Avenues, together with the hereditaments and appurtenances thereof.

Dated at Detroit, Michigan, June 14, 1935.
FIRST NATIONAL BANK-DETROIT,
Assignee of Mortgagee.
ROBERT S. MARX AND
C. WILLARD GITZEN,
Attorneys for Assignee of Mortgagee.
44 Michigan Avenue, Detroit, Michigan.
June 14, 21, 28; July 5, 12, 19, 26; Aug. 2, 9, 16, 23, 30.

ROBERT S. MARX AND
C. WILLARD GITZEN,
Attorneys for Assignee of Mortgagee.
44 Michigan Avenue, Detroit, Michigan.

MORTGAGE SALE

Default has been made in the terms and conditions of a certain mortgage made by KAROL ZDZIEPKO and HONORATA ZDZIEPKO, his wife, of Detroit, Michigan, Mortgagors to PEOPLES WAYNE COUNTY BANK, of Detroit, Michigan, a corporation organized under the laws of the State of Michigan, Mortgagee, its successors and assigns, bearing date the fifth day of June, 1930, and recorded in the office of the Register of Deeds for the County of Wayne, State of Michigan, on June 6th, 1930, in Liber 2487 of Mortgages, on Page 622, which mortgage contains a power of sale, which said mortgage was thereafter on to-wit the thirty-first day of December, 1931, assigned by the said Peoples Wayne County Bank to First Wayne National Bank of Detroit, a corporation organized under the laws of the United States of America, of Detroit, Michigan, by assignment dated December 31st, 1931, and recorded January 9th, 1932, in the office of the Register of Deeds for said County of Wayne in Liber 244 of Assignments, on Page 160. On to-wit the eighth day of October, 1932, the aforementioned assignee of mortgagee changed its name to FIRST NATIONAL BANK-DETROIT, a corporation organized under the laws of the United States of America, of Detroit, Michigan. There is claimed to be due and unpaid on said mortgage at the date of this notice, for principal, interest, insurance, and certification of abstract, the sum of SIX HUNDRED EIGHTY and 13/100 ($680.13) Dollars. No suit or proceeding at law or in equity has been had or instituted to recover the debt secured by said mortgage or any part thereof.

NOW, THEREFORE, By virtue of the power of sale in said mortgage contained, and pursuant to the statute of the State of Michigan in such case made and provided, notice is hereby given that on TUESDAY the TENTH day of SEPTEMBER, 1935, at eleven o'clock in the forenoon, Eastern Standard time, said mortgage will be foreclosed by a sale at public auction to the highest bidder, at the southerly or Congress Street entrance to the County Building in the City of Detroit, Wayne County, Michigan, (that being the place where the Circuit Court for the County of Wayne is held) of the premises described in said mortgage or so much thereof as may be necessary to pay the amount due, as aforesaid, on said mortgage, and any sum or sums which may be paid by the undersigned at or before said sale for taxes and/or insurance on said premises, and all other sums paid by the undersigned pursuant to law and to the terms of said mortgage, with interest thereon at seven per cent (7%) per annum, and all legal costs, charges and expenses thereon, including the attorney fees allowed by law, which said premises are described as follows, to-wit:

The parcel of land situated in the City of Dearborn, County of Wayne, State of Michigan, described as: Lot numbered One Hundred Ninety-six (196) of F. and P. M. Park, Subdivision of Part of Fractional Section Seventeen (17), Town Two (2) South of Range Eleven (11) East, according to the recorded plat thereof in Liber 16 of Plats, on Page 43; Wayne County Records. Said premises being situated on the Westerly side of Porath Avenue, between Michigan and F. and P. M. Avenues, together with the hereditaments and appurtenances thereof.

Dated at Detroit, Michigan, June 14, 1935.
FIRST NATIONAL BANK-DETROIT,
Assignee of Mortgagee.
ROBERT S. MARX AND
C. WILLARD GITZEN,
Attorneys for Assignee of Mortgagee.
44 Michigan Avenue, Detroit, Michigan.
June 14, 21, 28; July 5, 12, 19, 26; Aug. 2, 9, 16, 23, 30.

ROBERT S. MARX AND
C. WILLARD GITZEN,
Attorneys for Assignee of Mortgagee.
44 Michigan Avenue, Detroit, Michigan.

MORTGAGE SALE

Default has been made in the terms and conditions of a certain mortgage made by WILLIAM H. SHUMAKER, a single man, of Detroit, Michigan, Mortgagor to PEOPLES WAYNE COUNTY BANK, of Detroit, Michigan, a corporation organized under the laws of the State of Michigan, Mortgagee, its successors and assigns, bearing date the second day of August, 1929, and recorded in the office of the Register of Deeds for the County of Wayne, State of Michigan, on August 3rd, 1929, in Liber 2363 of Mortgages, on Page 186, which mortgage contains a power of sale, which said mortgage was thereafter on to-wit the thirty-first day of December, 1931, assigned by the said Peoples Wayne County Bank to First Wayne National Bank of Detroit, a corporation organized under the laws of the United States of America, of Detroit, Michigan, by assignment dated December 31st, 1931, and recorded January 9th, 1932, in the office of the Register of Deeds for said County of Wayne in Liber 244 of Assignments, on Page 160. On to-wit the eighth day of October, 1932, the aforementioned assignee of mortgagee changed its name to FIRST NATIONAL BANK-DETROIT, a corporation organized under the laws of the United States of America, of Detroit, Michigan. There is claimed to be due and unpaid on said mortgage at the date of this notice, for principal, interest, taxes, insurance, and certification of abstract, the sum of THREE THOUSAND THIRTY-ONE and 65/100 ($3,031.65) Dollars. No suit or proceeding at law or in equity has been had or instituted to recover the debt secured by said mortgage or any part thereof.

NOW, THEREFORE, By virtue of the power of sale in said mortgage contained, and pursuant to the statute of the State of Michigan in such case made and provided, notice is hereby given that on TUESDAY the TENTH day of SEPTEMBER, 1935, at eleven o'clock in the forenoon, Eastern Standard time, said mortgage will be foreclosed by a sale at public auction to the highest bidder, at the southerly or Congress Street entrance to the County Building in the City of Detroit, Wayne County, Michigan, (that being the place where the Circuit Court for the County of Wayne is held) of the premises described in said mortgage or so much thereof as may be necessary to pay the amount due, as aforesaid, on said mortgage, and any sum or sums which may be paid by the undersigned at or before said sale for taxes and/or insurance on said premises, and all other sums paid by the undersigned pursuant to law and to the terms of said mortgage, with interest thereon at seven per cent (7%) per annum, and all legal costs, charges and expenses thereon, including the attorney fees allowed by law, which said premises are described as follows, to-wit:

The parcel of land situated in the City of Detroit, County of Wayne, State of Michigan, described as: Lot numbered Seventy-one (71) of O'Keefe and Metzen Subdivision of the south Five Hundred thirty-two and Fifty one-hundredths (532.50) feet of the southwest quarter of the northwest quarter of Section Twelve (12) of J. E. O'Flaherty Farm, Greenfield Township, according to the recorded plat thereof in Liber 26 of Plats, on Page 20; Wayne County Records. Said premises being situated on the northerly side of Savannah Avenue, between John R. and Brush Streets, together with the hereditaments and appurtenances thereof.

Dated at Detroit, Michigan, June 14, 1935.
FIRST NATIONAL BANK-DETROIT,
Assignee of Mortgagee.
ROBERT S. MARX AND
C. WILLARD GITZEN,
Attorneys for Assignee of Mortgagee.
44 Michigan Avenue, Detroit, Michigan.
June 14, 21, 28; July 5, 12, 19, 26; Aug. 2, 9, 16, 23, 30.

ROBERT S. MARX AND
E. KATHERINE KILPATRICK,
Attorneys for Assignee of Mortgagee.
44 Michigan Avenue, Detroit, Michigan.

MORTGAGE SALE

Default has been made in the terms and conditions of a certain mortgage made by PHILIP J. GORZECK and TILLIE GORZECK, his wife, of Detroit, Michigan, Mortgagors, to PEOPLES WAYNE COUNTY BANK, of Detroit, Michigan, a corporation organized under the laws of the State of Michigan, Mortgagee, its successors and assigns, bearing date the seventeenth day of October, 1929, and recorded in the office of the Register of Deeds for the County of Wayne, State of Michigan, on October 18th, 1929, in Liber 2401 of Mortgages, on Page 540, which mortgage contains a power of sale, which said mortgage was thereafter on to-wit the thirty-first day of December, 1931, assigned by the said Peoples Wayne County Bank to First Wayne National Bank of Detroit, a corporation organized under the laws of the United States of America, of Detroit, Michigan, by assignment dated December 31st, 1931, and recorded January 9th, 1932, in the office of the Register of Deeds for said County of Wayne in Liber 244 of Assignments, on Page 160. On to-wit the eighth day of October, 1932, the aforementioned assignee of mortgagee changed its name to FIRST NATIONAL BANK-DETROIT, a corporation organized under the laws of the United States of America, of Detroit, Michigan. There is claimed to be due and unpaid on said mortgage at the date of this notice, for principal, interest, taxes, and certification of abstract, the sum of TWO THOUSAND NINE HUNDRED SIXTEEN and 89/100 ($2,916.89) Dollars. No suit or proceeding at law or in equity has been had or instituted to recover the debt secured by said mortgage or any part thereof.

NOW, THEREFORE, By virtue of the power of sale in said mortgage contained, and pursuant to the statute of the State of Michigan in such case made and provided, notice is hereby given that on TUESDAY the TENTH day of SEPTEMBER, 1935, at eleven o'clock in the forenoon, Eastern Standard time, said mortgage will be foreclosed by a sale at public auction to the highest bidder, at the southerly or Congress Street entrance to the County Building in the City of Detroit, Wayne County, Michigan, (that being the place where the Circuit Court for the County of Wayne is held) of the premises described in said mortgage or so much thereof as may be necessary to pay the amount due, as aforesaid, on said mortgage, and any sum or sums which may be paid by the undersigned at or before said sale for taxes and/or insurance on said premises, and all other sums paid by the undersigned pursuant to law and to the terms of said mortgage, with interest thereon at seven per cent (7%) per annum, and all legal costs, charges and expenses thereon, including the attorney fees allowed by law, which said premises are described as follows, to-wit:

The parcel of land situated in the City of Detroit, County of Wayne, State of Michigan, described as: Lot numbered Eighty-four (84) of F. J. B. Crane's Subdivision of Lots Twenty-six (26), Twenty-seven (27) and Twenty-eight (28) of the Labrosse Farm, north of Grand River, according to the recorded plat thereof in Liber 49 of Deeds on Page 1; Wayne County Records. Said premises being situated on the north side of Charles Avenue between Sixth and Brooklyn Avenue, together with the hereditaments and appurtenances thereof.

Dated at Detroit, Michigan, June 14, 1935.
FIRST NATIONAL BANK-DETROIT,
Assignee of Mortgagee.
ROBERT S. MARX AND
E. KATHERINE KILPATRICK,
Attorneys for Assignee of Mortgagee.
44 Michigan Avenue, Detroit, Michigan.
June 14, 21, 28; July 5, 12, 19, 26; Aug. 2, 9, 16, 23, 30.

ROBERT S. MARX AND
CLAYTON F. BUTLER,
Attorneys for Assignee of Mortgagee.
44 Michigan Avenue, Detroit, Michigan.

MORTGAGE SALE

Default has been made in the terms and conditions of a certain mortgage made by LEON JANOWSKI and TEODOZYA JANOWSKI, his wife, of Detroit, Michigan, Mortgagors, to PEOPLES WAYNE COUNTY BANK, of Detroit, Michigan, a corporation organized under the laws of the State of Michigan, Mortgagee, its successors and assigns, bearing date the thirteenth day of December, 1929, and recorded in the office of the Register of Deeds for the County of Wayne, State of Michigan, on December 14th, 1929, in Liber 2428 of Mortgages, on Page 602, which mortgage contains a power of sale, which said mortgage was thereafter on to-wit the thirty-first day of December, 1931, assigned by the said Peoples Wayne County Bank to First Wayne National Bank of Detroit, a corporation organized under the laws of the United States of America, of Detroit, Michigan, by assignment dated December 31st, 1931, and recorded January 9th, 1932, in the office of the Register of Deeds for said County of Wayne in Liber 244 of Assignments, on Page 160. On to-wit the eighth day of October, 1932, the aforementioned assignee of mortgagee changed its name to FIRST NATIONAL BANK-DETROIT, a corporation organized under the laws of the United States of America, of Detroit, Michigan. There is claimed to be due and unpaid on said mortgage at the date of this notice, for principal, interest, taxes, and certification of abstract, the sum of ONE THOUSAND FIVE HUNDRED EIGHTY-SIX AND 89/100 ($1,586.89) Dollars. No suit or proceeding at law or in equity has been had or instituted to recover the debt secured by said mortgage or any part thereof.

NOW, THEREFORE, By virtue of the power of sale in said mortgage contained, and pursuant to the statute of the State of Michigan in such case made and provided, notice is hereby given that on THURSDAY the TWELFTH day of SEPTEMBER, 1935, at eleven o'clock in the forenoon, Eastern Standard time, said mortgage will be foreclosed by a sale at public auction to the highest bidder, at the southerly or Congress Street entrance to the County Building in the City of Detroit, Wayne County, Michigan, (that being the place where the Circuit Court for the County of Wayne is held) of the premises described in said mortgage or so much thereof as may be necessary to pay the amount due, as aforesaid, on said mortgage, and any sum or sums which may be paid by the undersigned at or before said sale for taxes and/or insurance on said premises, and all other sums paid by the undersigned pursuant to law and to the terms of said mortgage, with interest thereon at seven per cent (7%) per annum, and all legal costs, charges and expenses thereon, including the attorney fees allowed by law, which said premises are described as follows, to-wit:

The parcel of land situated in the City of Detroit, County of Wayne, State of Michigan, described as: Lot numbered Thirty-one (31) of Pulte's Subdivision of Out Lots Forty-eight (48) and Forty-nine (49), St. Aubin Farm, according to the recorded plat thereof in Liber 9 of Plats, on Page 8; Wayne County Records. Said premises being situated on the Southerly side of Theodore Street, between St. Aubin and Dubois Street, together with the hereditaments and appurtenances thereof.

Dated at Detroit, Michigan, June 14, 1935.
FIRST NATIONAL BANK-DETROIT,
Assignee of Mortgagee.
ROBERT S. MARX AND
CLAYTON F. BUTLER,
Attorneys for Assignee of Mortgagee.
44 Michigan Avenue, Detroit, Michigan.
June 14, 21, 28; July 5, 12, 19, 26; Aug. 2, 9, 16, 23, 30.

ROBERT S. MARX AND
CLAYTON F. BUTLER,
Attorneys for Assignee of Mortgagee.
44 Michigan Avenue, Detroit, Michigan.

MORTGAGE SALE

Default has been made in the terms and conditions of a certain mortgage made by EMELIA RETZ, widow, survivor of herself and her late husband Ferdinand Retz, now deceased, of Detroit, Michigan, Mortgagor to PEOPLES WAYNE COUNTY BANK, of Detroit, Michigan, a corporation organized under the laws of the State of Michigan, Mortgagee, its successors and assigns, bearing date the sixth day of March, 1930, and recorded in the office of the Register of Deeds for the County of Wayne, State of Michigan, on March 8th, 1930, in Liber 2457 of Mortgages, on Page 263, which mortgage contains a power of sale, which said mortgage was thereafter on to-wit the thirty-first day of December, 1931, assigned by the said Peoples Wayne County Bank to First Wayne National Bank of Detroit, a corporation organized under the laws of the United States of America, of Detroit, Michigan, by assignment dated December 31st, 1931, and recorded January 9th, 1932, in the office of the Register of Deeds for said County of Wayne in Liber 244 of Assignments, on Page 160. On to-wit the eighth day of October, 1932, the aforementioned assignee of mortgagee changed its name to FIRST NATIONAL BANK-DETROIT, a corporation organized under the laws of the United States of America, of Detroit, Michigan. There is claimed to be due and unpaid on said mortgage at the date of this notice, for principal, interest, taxes, and certification of abstract, the sum of ONE THOUSAND SEVEN HUNDRED TWENTY-SIX AND 67/100 ($1,726.67) Dollars. No suit or proceeding at law or in equity has been had or instituted to recover the debt secured by said mortgage or any part thereof.

NOW, THEREFORE, By virtue of the power of sale in said mortgage contained, and pursuant to the statute of the State of Michigan in such case made and provided, notice is hereby given that on THURSDAY the TWELFTH day of SEPTEMBER, 1935, at eleven o'clock in the forenoon, Eastern Standard time, said mortgage will be foreclosed by a sale at public auction to the highest bidder, at the southerly or Congress Street entrance to the County Building in the City of Detroit, Wayne County, Michigan, (that being the place where the Circuit Court for the County of Wayne is held) of the premises described in said mortgage or so much thereof as may be necessary to pay the amount due, as aforesaid, on said mortgage, and any sum or sums which may be paid by the undersigned at or before said sale for taxes and/or insurance on said premises, and all other sums paid by the undersigned pursuant to law and to the terms of said mortgage, with interest thereon at seven per cent (7%) per annum, and all legal costs, charges and expenses thereon, including the attorney fees allowed by law, which said premises are described as follows, to-wit:

The parcel of land situated in the City of Detroit, County of Wayne, State of Michigan, described as: Lot numbered Eleven (11) of Heiner and Graham's Subdivision of Out Lot Eighty-seven (87), Private Claim Five Hundred Sixty-three (563), J. B. Campau Farm, according to the recorded plat thereof in Liber 21 of Plats, on Page 57; Wayne County Records. Said premises being situated on the Easterly side of Scotten Avenue, between Magnolia and Jackson Streets, together with the hereditaments and appurtenances thereof.

Dated at Detroit, Michigan, June 14, 1935.
FIRST NATIONAL BANK-DETROIT,
Assignee of Mortgagee.
ROBERT S. MARX AND
CLAYTON F. BUTLER,
Attorneys for Assignee of Mortgagee.
44 Michigan Avenue, Detroit, Michigan.
June 14, 21, 28; July 5, 12, 19, 26; Aug. 2, 9, 16, 23, 30.

ROBERT S. MARX AND
SHELDON E. PEIRSON,
Attorneys for Assignee of Mortgagee.
44 Michigan Avenue, Detroit, Michigan.

MORTGAGE SALE

Default has been made in the terms and conditions of a certain mortgage made by BRIGGS BOND AND INVESTMENT COMPANY, a Michigan Corporation, organized and existing under the Laws of the State of Michigan, of Detroit, Michigan, Mortgagor, to PEOPLES WAYNE COUNTY BANK, of Detroit, Michigan, a corporation organized under the laws of the State of Michigan, Mortgagee, its successors and assigns, bearing date the fourth day of December, 1929, and recorded in the office of the Register of Deeds for the County of Wayne, State of Michigan, on December 5th, 1929, in Liber 2424 of Mortgages, on Page 303, which mortgage contains a power of sale, which said mortgage was thereafter on to-wit the thirty-first day of December, 1931, assigned by the said Peoples Wayne County Bank to First Wayne National Bank of Detroit, a corporation organized under the laws of the United States of America, of Detroit, Michigan, by assignment dated December 31st, 1931, and recorded January 9th, 1932, in the office of the Register of Deeds for said County of Wayne in Liber 244 of Assignments, on Page 160. On to-wit the eighth day of October, 1932, the aforementioned assignee of mortgagee changed its name to FIRST NATIONAL BANK-DETROIT, a corporation organized under the laws of the United States of America, of Detroit, Michigan. There is claimed to be due and unpaid on said mortgage at the date of this notice, for principal, interest, and certification of abstract, the sum of FIVE THOUSAND THREE HUNDRED EIGHTY-NINE and 36/100 ($5,389.36) Dollars. No suit or proceeding at law or in equity has been had or instituted to recover the debt secured by said mortgage or any part thereof.

NOW, THEREFORE, By virtue of the power of sale in said mortgage contained, and pursuant to the statute of the State of Michigan in such case made and provided, notice is hereby given that on THURSDAY the TWELFTH day of SEPTEMBER, 1935, at eleven o'clock in the forenoon, Eastern Standard time, said mortgage will be foreclosed by a sale at public auction to the highest bidder, at the southerly or Congress Street entrance to the County Building in the City of Detroit, Wayne County, Michigan, (that being the place where the Circuit Court for the County of Wayne is held) of the premises described in said mortgage or so much thereof as may be necessary to pay the amount due, as aforesaid, on said mortgage, and any sum or sums which may be paid by the undersigned at or before said sale for taxes and/or insurance on said premises, and all other sums paid by the undersigned pursuant to law and to the terms of said mortgage, with interest thereon at seven per cent (7%) per annum, and all legal costs, charges and expenses thereon, including the attorney fees allowed by law, which said premises are described as follows, to-wit:

The parcel of land situated in the City of Detroit, County of Wayne, State of Michigan, described as: Lot numbered Twenty-five (25) of Cadillac Heights Subdivision of Lot Five (5), M. H. Butler's Subdivision of Part of Private Claim Number Two Hundred Fifty-seven (257), East of Cadillac Avenue, between Mack and Shoemaker Roads, according to the recorded plat thereof in Liber 31 of Plats, on Page 37; Wayne County Records. Said premises being situated on the Easterly side of Hurlbut Avenue between Moffat and Barker Streets, together with the hereditaments and appurtenances thereof.

Dated at Detroit, Michigan, June 14, 1935.
FIRST NATIONAL BANK-DETROIT,
Assignee of Mortgagee.
ROBERT S. MARX AND
SHELDON E. PEIRSON,
Attorneys for Assignee of Mortgagee.
44 Michigan Avenue, Detroit, Michigan.
June 14, 21, 28; July 5, 12, 19, 26; Aug. 2, 9, 16, 23, 30.

ROBERT S. MARX AND
SHELDON E. PEIRSON,
Attorneys for Assignee of Mortgagee.
44 Michigan Avenue, Detroit, Michigan.

MORTGAGE SALE

Default has been made in the terms and conditions of a certain mortgage made by WILLIAM O. MILLER, a single man, Mortgagor to BANK OF MICHIGAN, of Detroit, Michigan, a corporation organized under the laws of the State of Michigan, Mortgagee, its successors and assigns, bearing date the thirteenth day of August, 1929, and recorded in the office of the Register of Deeds for the County of Wayne, State of Michigan, on August 16th, 1929, in Liber 2370 of Mortgages, on Page 166, which mortgage contains a power of sale, which said mortgage was thereafter on to-wit the thirtieth day of April, 1930, assigned by the said Bank of Michigan to Peoples Wayne County Bank, a Michigan corporation of Detroit, Michigan, by assignment dated April 30th, 1930, and recorded May 1, 1930 in the office of the Register of Deeds for said County of Wayne in Liber 222 of Assignments, on Page 613, which said mortgage was thereafter on to-wit the thirty-first day of December, 1931, assigned by the said Peoples Wayne County Bank to First Wayne National Bank of Detroit, a corporation organized under the laws of the United States of America, of Detroit, Michigan, by assignment dated December 31st, 1931, and recorded January 9th, 1932, in the office of the Register of Deeds for said County of Wayne in Liber 244 of Assignments, on Page 160. On to-wit the eighth day of October, 1932, the aforementioned assignee of mortgagee changed its name to FIRST NATIONAL BANK- DETROIT, a corporation organized under the laws of the United States of America, of Detroit, Michigan. There is claimed to be due and unpaid on said mortgage at the date of this notice, for principal, interest, taxes, insurance, and certification of abstract, the sum of ONE THOUSAND THREE HUNDRED NINETY-EIGHT and 62/100 ($1,398.62) Dollars. No suit or proceeding at law or in equity has been had or instituted to recover the debt secured by said mortgage or any part thereof.

NOW, THEREFORE, By virtue of the power of sale in said mortgage contained, and pursuant to the statute of the State of Michigan in such case made and provided, notice is hereby given that on THURSDAY the TWELFTH day of SEPTEMBER, 1935, at eleven o'clock in the forenoon, Eastern Standard time, said mortgage will be foreclosed by a sale at public auction to the highest bidder, at the southerly or Congress Street entrance to the County Building in the City of Detroit, Wayne County, Michigan, (that being the place where the Circuit Court for the County of Wayne is held) of the premises described in said mortgage or so much thereof as may be necessary to pay the amount due, as aforesaid, on said mortgage, and any sum or sums which may be paid by the undersigned at or before said sale for taxes and/or insurance on said premises, and all other sums paid by the undersigned pursuant to law and to the terms of said mortgage, with interest thereon at seven per cent (7%) per annum, and all legal costs, charges and expenses thereon, including the attorney fees allowed by law, which said premises are described as follows, to-wit:

The parcel of land situated in the City of Detroit, County of Wayne, State of Michigan, described as: Lot 107, Bessenger and Moore's Mt. Elliott Avenue subdivision of south half of Lot 3, and Lots 4 and 5, of subdivision of southwest quarter of section 21, town 1, south range 12, east, recorded in liber 3, page 12, of plats, and lot 5 and part of lot 6 of subdivision of estate of James Dunn on southwest quarter section 21, town 1, south range 12 east, as recorded in Liber 61, page 199 of Deeds; also part of Section 21, town 1, south range 12 east, Hamtramck Township, Wayne County, Michigan, according to the plat thereof recorded in Liber 33, page 19 of Plats, Wayne County Records, together with the hereditaments and appurtenances thereof.

Dated at Detroit, Michigan, June 14, 1935.
FIRST NATIONAL BANK-DETROIT,
Assignee of Mortgagee.
ROBERT S. MARX AND
SHELDON E. PEIRSON,
Attorneys for Assignee of Mortgagee.
44 Michigan Avenue, Detroit, Michigan.
June 14, 21, 28; July 5, 12, 19, 26; Aug. 2, 9, 16, 23, 30.

ROBERT S. MARX AND
E. KATHERINE KILPATRICK,
Attorneys for Assignee of Mortgagee.
44 Michigan Avenue, Detroit, Michigan.

MORTGAGE SALE

Default has been made in the terms and conditions of a certain mortgage made by GIDALY HAMMERSTEIN and ESTHER HAMMERSTEIN, his wife, HENRY STARR and GERTRUDE STARR, his wife, of Detroit, Michigan, Mortgagors, to PEOPLES WAYNE COUNTY BANK, of Detroit, Michigan, a corporation organized under the laws of the State of Michigan, Mortgagee, its successors and assigns, bearing date the twenty-sixth day of July, 1929, and recorded in the office of the Register of Deeds for the County of Wayne, State of Michigan, on July 27th, 1929, in Liber 2358 of Mortgages, on Page 626, which mortgage contains a power of sale, which said mortgage was thereafter on to-wit the thirty-first day of December, 1931, assigned by the said Peoples Wayne County Bank to First Wayne National Bank of Detroit, a corporation organized under the laws of the United States of America, of Detroit, Michigan, by assignment dated December 31st, 1931, and recorded January 9th, 1932, in the office of the Register of Deeds for said County of Wayne in Liber 244 of Assignments, on Page 160. On to-wit the eighth day of October, 1932, the aforementioned assignee of mortgagee changed its name to FIRST NATIONAL BANK-DETROIT, a corporation organized under the laws of the United States of America, of Detroit, Michigan. There is claimed to be due and unpaid on said mortgage at the date of this notice, for principal, interest, taxes and certification of abstract, the sum of FOUR THOUSAND FOUR HUNDRED FIVE and 02/100 ($4,405.02) Dollars. No suit or proceeding at law or in equity has been had or instituted to recover the debt secured by said mortgage or any part thereof.

NOW, THEREFORE, By virtue of the power of sale in said mortgage contained, and pursuant to the statute of the State of Michigan in such case made and provided, notice is hereby given that on TUESDAY the TENTH day of SEPTEMBER, 1935, at eleven o'clock in the forenoon, Eastern Standard time, said mortgage will be foreclosed by a sale at public auction to the highest bidder, at the southerly or Congress Street entrance to the County Building in the City of Detroit, Wayne County, Michigan, (that being the place where the Circuit Court for the County of Wayne is held) of the premises described in said mortgage or so much thereof as may be necessary to pay the amount due, as aforesaid, on said mortgage, and any sum or sums which may be paid by the undersigned at or before said sale for taxes and/or insurance on said premises, and all other sums paid by the undersigned pursuant to law and to the terms of said mortgage, with interest thereon at seven per cent (7%) per annum, and all legal costs, charges and expenses thereon, including the attorney fees allowed by law, which said premises are described as follows, to-wit:

The parcel of land situated in the City of Detroit, County of Wayne, State of Michigan, described as: Lot numbered Seventy-five (75) of Brown and Babcock's Subdivision of the Westerly Forty-one and Two-thirds (41-2/3) Acres of Quarter Section Twenty-nine (29), and Westerly Twenty-five and Six One-hundredths (25.06) Acres of Quarter Section Thirty-two (32), Ten Thousand Acre Tract, Greenfield, according to the recorded plat thereof in Liber 16 of Plats, on Page 15, Wayne County Records. Said premises being situated on the Westerly side of Broadstreet Boulevard, between Collingwood and Burlingame Avenues, together with the hereditaments and appurtenances thereof.

Dated at Detroit, Michigan, June 14, 1935.
FIRST NATIONAL BANK-DETROIT,
Assignee of Mortgagee.
ROBERT S. MARX AND
E. KATHERINE KILPATRICK,
Attorneys for Assignee of Mortgagee.
44 Michigan Avenue, Detroit, Michigan.
June 14, 21, 28; July 5, 12, 19, 26; Aug. 2, 9, 16, 23, 30.

ROBERT S. MARX AND
E. KATHERINE KILPATRICK,
Attorneys for Assignee of Mortgagee.
44 Michigan Avenue, Detroit, Michigan.

MORTGAGE SALE

Default has been made in the terms and conditions of a certain mortgage made by STANISLAW KOZAKOWSKI and PAULINA (signs PAULIN) KOZAKOWSKI, his wife, of Detroit, Michigan, Mortgagors, to PEOPLES WAYNE COUNTY BANK, of Detroit, Michigan, a corporation organized under the laws of the State of Michigan, Mortgagee, its successors and assigns, bearing date the fifteenth day of November, 1928, and recorded in the office of the Register of Deeds for the County of Wayne, State of Michigan, on November 16th, 1928, in Liber 2240 of Mortgages, on Page 65, which mortgage contains a power of sale, which said mortgage was thereafter on to-wit the thirty-first day of December, 1931, assigned by the said Peoples Wayne County Bank to First Wayne National Bank of Detroit, a corporation organized under the laws of the United States of America, of Detroit, Michigan, by assignment dated December 31st, 1931, and recorded January 9th, 1932, in the office of the Register of Deeds for said County of Wayne in Liber 244 of Assignments, on Page 160. On to-wit the eighth day of October, 1932, the aforementioned assignee of mortgagee changed its name to FIRST NATIONAL BANK-DETROIT, a corporation organized under the laws of the United States of America, of Detroit, Michigan. There is claimed to be due and unpaid on said mortgage at the date of this notice, for principal, interest, taxes, and certification of abstract, the sum of ONE THOUSAND SIX HUNDRED EIGHTY-SEVEN and 14/100 ($1,687.14) Dollars. No suit or proceeding at law or in equity has been had or instituted to recover the debt secured by said mortgage or any part thereof.

NOW, THEREFORE, By virtue of the power of sale in said mortgage contained, and pursuant to the statute of the State of Michigan in such case made and provided, notice is hereby given that on TUESDAY the TENTH day of SEPTEMBER, 1935, at eleven o'clock in the forenoon, Eastern Standard time, said mortgage will be foreclosed by a sale at public auction to the highest bidder, at the southerly or Congress Street entrance to the County Building in the City of Detroit, Wayne County, Michigan, (that being the place where the Circuit Court for the County of Wayne is held) of the premises described in said mortgage or so much thereof as may be necessary to pay the amount due, as aforesaid, on said mortgage, and any sum or sums which may be paid by the undersigned at or before said sale for taxes and/or insurance on said premises, and all other sums paid by the undersigned pursuant to law and to the terms of said mortgage, with interest thereon at seven per cent (7%) per annum, and all legal costs, charges and expenses thereon, including the attorney fees allowed by law, which said premises are described as follows, to-wit:

The parcel of land situated in the City of Detroit, County of Wayne, State of Michigan, described as: Lot numbered Eight (8) of Rycraft's Subdivision of the East Five Hundred Seventy-three (573) feet of the North Five Hundred Eighty and Eight One-hundredths (580.08) feet of Lot number Five (5) of the Subdivision of Private Claim Five Hundred Eighty-three (583), North of Michigan Avenue, according to the recorded plat thereof in Liber 10 of Plats, on Page 41; Wayne County Records. Said premises being situated on the West side of Lovett, between Herbert and Horatio Avenues, together with the hereditaments and appurtenances thereof.

Dated at Detroit, Michigan, June 14, 1935.
FIRST NATIONAL BANK-DETROIT,
Assignee of Mortgagee.
ROBERT S. MARX AND
E. KATHERINE KILPATRICK,
Attorneys for Assignee of Mortgagee.
44 Michigan Avenue, Detroit, Michigan.
June 14, 21, 28; July 5, 12, 19, 26; Aug. 2, 9, 16, 23, 30.

ROBERT S. MARX AND
CLAYTON F. BUTLER,
Attorneys for Assignee of Mortgagee.
44 Michigan Avenue, Detroit, Michigan.

MORTGAGE SALE

Default has been made in the terms and conditions of a certain mortgage made by BEN BERKOVITZ (who duly signed and executed said mortgage, Benjamin Berkovitz) and ANNA BERKOVITZ, his wife, of Detroit, Michigan, Mortgagors, to PEOPLES WAYNE COUNTY BANK, of Detroit, Michigan, a corporation organized under the laws of the State of Michigan, Mortgagee, its successors and assigns, bearing date the twenty-first day of May, 1930, and recorded in the office of the Register of Deeds for the County of Wayne, State of Michigan, on May 22nd, 1930, in Liber 2482 of Mortgages, on Page 432, which mortgage contains a power of sale, which said mortgage was thereafter on to-wit the thirty-first day of December, 1931, assigned by the said Peoples Wayne County Bank to First Wayne National Bank of Detroit, a corporation organized under the laws of the United States of America, of Detroit, Michigan, by assignment dated December 31st, 1931, and recorded January 9th, 1932, in the office of the Register of Deeds for said County of Wayne in Liber 244 of Assignments, on Page 160. On to-wit the eighth day of October, 1932, the aforementioned assignee of mortgagee changed its name to FIRST NATIONAL BANK-DETROIT, a corporation organized under the laws of the United States of America, of Detroit, Michigan. There is claimed to be due and unpaid on said mortgage at the date of this notice, for principal, interest, and certification of abstract, the sum of EIGHT THOUSAND THREE HUNDRED EIGHTY-SEVEN AND 13/100 ($8,387.13) Dollars. No suit or proceeding at law or in equity has been had or instituted to recover the debt secured by said mortgage or any part thereof.

NOW, THEREFORE, By virtue of the power of sale in said mortgage contained, and pursuant to the statute of the State of Michigan in such case made and provided, notice is hereby given that on THURSDAY the TWELFTH day of SEPTEMBER, 1935, at eleven o'clock in the forenoon, Eastern Standard time, said mortgage will be foreclosed by a sale at public auction to the highest bidder, at the southerly or Congress Street entrance to the County Building in the City of Detroit, Wayne County, Michigan, (that being the place where the Circuit Court for the County of Wayne is held) of the premises described in said mortgage or so much thereof as may be necessary to pay the amount due, as aforesaid, on said mortgage, and any sum or sums which may be paid by the undersigned at or before said sale for taxes and/or insurance on said premises, and all other sums paid by the undersigned pursuant to law and to the terms of said mortgage, with interest thereon at seven per cent (7%) per annum, and all legal costs, charges and expenses thereon, including the attorney fees allowed by law, which said premises are described as follows, to-wit:

The parcel of land situated in the City of Detroit, County of Wayne, State of Michigan, described as: Lots numbered One Hundred Thirty-three (133) and One Hundred Thirty-four (134), plat of Lebot's Subdivision of Lots Three (3) and Four (4), of the Subdivision of Frederick Renaud Estate, Rear Concession, Private Claim Seven Hundred Twenty-Five (725), according to the recorded plat thereof in Liber 20 of Plats on Page 27; Wayne County Records. Said premises being situated on the South side of Shoemaker Avenue, between St. Claire and Bewick Avenues, together with the hereditaments and appurtenances thereof.

Dated at Detroit, Michigan, June 14, 1935.
FIRST NATIONAL BANK-DETROIT,
Assignee of Mortgagee.
ROBERT S. MARX AND
CLAYTON F. BUTLER,
Attorneys for Assignee of Mortgagee.
44 Michigan Avenue, Detroit, Michigan.
June 14, 21, 28; July 5, 12, 19, 26; Aug. 2, 9, 16, 23, 30.

ROBERT S. MARX AND
CLAYTON F. BUTLER,
Attorneys for Assignee of Mortgagee.
44 Michigan Avenue, Detroit, Michigan.

MORTGAGE SALE

Default has been made in the terms and conditions of a certain mortgage made by SIMEON J. MINER and MAY L. MINER, his wife, of Detroit, Michigan, Mortgagors, to PEOPLES WAYNE COUNTY BANK, of Detroit, Michigan, a corporation organized under the laws of the State of Michigan, Mortgagee, its successors and assigns, bearing date the seventeenth day of April, 1930, and recorded in the office of the Register of Deeds for the County of Wayne, State of Michigan, on April 18th, 1930, in Liber 2471 of Mortgages, on Page 4, which mortgage contains a power of sale, which said mortgage was thereafter on to-wit the thirty-first day of December, 1931, assigned by the said Peoples Wayne County Bank to First Wayne National Bank of Detroit, a corporation organized under the laws of the United States of America, of Detroit, Michigan, by assignment dated December 31st, 1931, and recorded January 9th, 1932, in the office of the Register of Deeds for said County of Wayne in Liber 244 of Assignments, on Page 160. On to-wit the eighth day of October, 1932, the aforementioned assignee of mortgagee changed its name to FIRST NATIONAL BANK-DETROIT, a corporation organized under the laws of the United States of America, of Detroit, Michigan. There is claimed to be due and unpaid on said mortgage at the date of this notice, for principal, interest, insurance, taxes, and certification of abstract, the sum of TWO THOUSAND FIFTY-SEVEN AND 84/100 ($2,057.84) Dollars. No suit or proceeding at law or in equity has been had or instituted to recover the debt secured by said mortgage or any part thereof.

NOW, THEREFORE, By virtue of the power of sale in said mortgage contained, and pursuant to the statute of the State of Michigan in such case made and provided, notice is hereby given that on THURSDAY the TWELFTH day of SEPTEMBER, 1935, at eleven o'clock in the forenoon, Eastern Standard time, said mortgage will be foreclosed by a sale at public auction to the highest bidder, at the southerly or Congress Street entrance to the County Building in the City of Detroit, Wayne County, Michigan, (that being the place where the Circuit Court for the County of Wayne is held) of the premises described in said mortgage or so much thereof as may be necessary to pay the amount due, as aforesaid, on said mortgage, and any sum or sums which may be paid by the undersigned at or before said sale for taxes and/or insurance on said premises, and all other sums paid by the undersigned pursuant to law and to the terms of said mortgage, with interest thereon at seven per cent (7%) per annum, and all legal costs, charges and expenses thereon, including the attorney fees allowed by law, which said premises are described as follows, to-wit:

The parcel of land situated in the City of Detroit, County of Wayne, State of Michigan, described as: Lot numbered Seven (7) of Miner's Subdivision of Lots Fifteen (15) and Sixteen (16) of the Subdivision of Private Claim Six Hundred Forty-four (644), and the Easterly Fifty-three and Ninety-one One-hundredths (53.91) Feet of Part of Private Claim Seven Hundred Twenty-three (723), Hamtramck, according to the recorded plat thereof in Liber 8 of Plats, on Page 66; Wayne County Records. Said premises being situated on the Southerly side of Louis Avenue, between Crane and Holcomb Avenues, together with the hereditaments and appurtenances thereof.

Dated at Detroit, Michigan, June 14, 1935.
FIRST NATIONAL BANK-DETROIT,
Assignee of Mortgagee.
ROBERT S. MARX AND
CLAYTON F. BUTLER,
Attorneys for Assignee of Mortgagee.
44 Michigan Avenue, Detroit, Michigan.
June 14, 21, 28; July 5, 12, 19, 26; Aug. 2, 9, 16, 23, 30.

GORMAN, BAUER & PERROT,
Attorneys at Law.
608-09 Bearinger Building, Saginaw, Mich.

MORTGAGE SALE

Default having been made in the conditions of a certain Mortgage made by John Wohn, single, of Plymouth, Wayne County, Michigan, to The American State Bank, a Michigan Banking Corporation, of Saginaw, Michigan, dated the 14th day of February 1928, and recorded in the office of the Register of Deeds for the County of Wayne and State of Michigan, on the 20th day of February 1928, in Liber 2092 of Mortgages, on page 101; the said American State Bank, a Michigan Banking Corporation, of Saginaw, Michigan, having later on the 21st day of February, A. D. 1931, duly changed its name to the Peoples American State Bank, a Michigan Banking Corporation, on which Mortgage there is claimed to be due at the date of this notice, for principal, interest, and insurance, the sum of Four Thousand Seven Hundred Seventy-seven ($4,777.00) Dollars, and the further sum of Thirty-five ($35.00) Dollars, as Attorney's fees, making the whole amount claimed to be due at the date of this notice, to-wit, the sum of Four Thousand Eight Hundred Twelve ($4,812.00) Dollars, to which amount will be added at the time of sale all taxes and insurance that may be paid by the said Mortgagee between the date of this notice and the time of said sale; and no proceedings at law having been instituted to recover the debt now remaining secured by said Mortgage, or any part thereof, whereby the power of sale contained in said Mortgage has become operative;

Now Therefore, Notice is Hereby Given that by authority of R. E. Reichert, State Banking Commissioner, and approval of William A. Comstock, Governor of the State of Michigan, first had and obtained and by virtue of the power of sale contained in said Mortgage and in pursuance of the statute in such case made and provided, the said Mortgage will be foreclosed by a sale of the premises therein described or so much thereof as may be necessary at public auction, to the highest bidder, at the Southerly or Congress Street entrance of the County Building in the City of Detroit, and County of Wayne, Michigan, that being the place for holding the Circuit Court in and for said County, on Wednesday the 18th day of September, 1395, at 11:00 o'clock Eastern Standard Time in the forenoon of said day, and said premises will be sold to pay the amount so as aforesaid then due on said Mortgage together with six per cent interest, legal costs, Attorneys' fees and also any taxes and insurance that said Mortgagee does pay on or prior to the date of said sale; which said premises are described in said Mortgage as follows, to-wit: Lot No. 137 Nash's Plymouth Subdivision, a part of the East ½ of the South east ¼ of Section 27, Town 1 South, Range 8 East, situated in the Village of Plymouth, County of Wayne, Michigan.

Dated: June 12, 1935.
F. W. Merrick, Receiver of the Peoples American State Bank, a Michigan Banking Corporation, Mortgagee.
W. CARL BAUER,
Attorney for Mortgagee.
608-09 Bearinger Bldg., Saginaw, Mich.
June 14, 21, 28; July 5, 12, 19, 26; Aug. 2, 9, 16, 23, 30; Sept. 6.

EIGHTH INSERTION

ROBERT S. MARX AND
E. KATHERINE KILPATRICK,
Attorneys for Assignee of Mortgagee.
44 Michigan Avenue, Detroit, Michigan.

MORTGAGE SALE

Default has been made in the terms and conditions of a certain mortgage made by OTTO A. LENHARD and ANNA LENHARD, his wife, of Detroit, Michigan, Mortgagors, to WAYNE COUNTY AND HOME SAVINGS BANK, of Detroit, Michigan, a corporation organized under the laws of the State of Michigan, Mortgagee, its successors and assigns, bearing date the third day of October, 1922, and recorded in the office of the Register of Deeds for the County of Wayne, State of Michigan, on October 5th, 1922, in Liber 1155 of Mortgages, on Page 602, which mortgage contains a power of sale, which said mortgage was thereafter on to-wit the fifteenth day of February, 1928, assigned by the said Wayne County and Home Savings Bank to Peoples Wayne County Bank, a Michigan corporation of Detroit, Michigan, by assignment dated February 15th, 1928, and recorded February 16th, 1928, in the office of the Register of Deeds for said County of Wayne in Liber 178 of Assignments, on Page 521, which said mortgage was thereafter on to-wit the thirty-first day of December, 1931, assigned by the said Peoples Wayne County Bank to First Wayne National Bank of Detroit, a corporation organized under the laws of the United States of America, of Detroit, Michigan, by assignment dated December 31st, 1931, and recorded January 9th, 1932, in the office of the Register of Deeds for said County of Wayne, in Liber 244 of Assignments, on Page 160. On to-wit the eighth day of October, 1932, the aforementioned assignee of mortgagee changed its name to FIRST NATIONAL BANK-DETROIT, a corporation organized under the laws of the United States of America, of Detroit, Michigan. There is claimed to be due and unpaid on said mortgage at the date of this notice, for principal, interest, taxes, and certification of abstract, the sum of THREE HUNDRED EIGHTY-SEVEN and 44/100 ($387.44) Dollars. No suit or proceeding at law or in equity has been had or instituted to recover the debt secured by said mortgage or any part thereof.

NOW, THEREFORE, By virtue of the power of sale in said mortgage contained, and pursuant to the statute of the State of Michigan in such case made and provided notice is hereby given that on WEDNESDAY the FOURTH day of SEPTEMBER, 1935, at eleven o'clock in the forenoon, Eastern Standard time, said mortgage will be foreclosed by a sale at public auction to the highest bidder, at the southerly or Congress Street entrance to the County Building in the City of Detroit, Wayne County, Michigan, (that being the place where the Circuit Court for the County of Wayne is held) of the premises described in said mortgage or so much thereof as may be necessary to pay the amount due, as aforesaid, on said mortgage, and any sum or sums which may be paid by the undersigned at or before said sale for taxes and/or insurance on said premises, and all other sums paid by the undersigned pursuant to law and to the terms of said mortgage, with interest thereon at seven per cent (7%) per annum, and all legal costs, charges and expenses thereon, including the attorney fees allowed by law, which said premises are described as follows, to-wit:

The parcel of land situated in the City of Detroit, County of Wayne, State of Michigan, described as: Lot numbered Seventeen (17) of Section Nineteen (19) of the James Campau Farm, Private Claim Ninety-one (91), according to the recorded plat thereof in Liber 2 of Plats on Page 17; Wayne County Records. Said premises being situated on the south side of Jay Avenue, between Dubois and Chene Streets, together with the hereditaments and appurtenances thereof.

Dated at Detroit, Michigan, June 7, 1935.
FIRST NATIONAL BANK-DETROIT,
Assignee of Mortgagee.
ROBERT S. MARX AND
E. KATHERINE KILPATRICK,
Attorneys for Assignee of Mortgagee.
44 Michigan Avenue, Detroit, Michigan.
June 7, 14, 21, 28; July 5, 12, 19, 26; Aug. 2, 9, 16, 23.

ROBERT S. MARX AND
E. KATHERINE KILPATRICK,
Attorneys for Assignee of Mortgagee.
44 Michigan Avenue, Detroit, Michigan.

MORTGAGE SALE

Default has been made in the terms and conditions of a certain mortgage made by GUST THEOFIL (signs GUST THOFIL) and GLENN THEOFIL, his wife, both of Detroit, Michigan, Mortgagors, to THE AMERICAN STATE BANK OF DETROIT, a corporation organized under the laws of the State of Michigan, Mortgagee, its successors and assigns, bearing date the fourth day of February, 1929, and recorded in the office of the Register of Deeds for the County of Wayne, State of Michigan, on February 6th, 1929, in Liber 2277 of Mortgages, on Page 436, which mortgage contains a power of sale, which said mortgage was thereafter on to-wit the twentieth day of March, 1931, assigned by the said The American State Bank of Detroit to Peoples Wayne County Bank, a Michigan corporation of Detroit, Michigan, by assignment dated March 20th, 1931, and recorded March 24th, 1931, in the office of the Register of Deeds for said County of Wayne in Liber 234 of Assignments, on Page 349, which said mortgage was there-

after on to-wit the thirty-first day of December, 1931, assigned by the said Peoples Wayne County Bank to First Wayne National Bank of Detroit, a corporation organized under the laws of the United States of America, of Detroit, Michigan, by assignment dated December 31st, 1931, and recorded January 9th, 1932, in the office of the Register of Deeds for said County of Wayne in Liber 244 of Assignments, on Page 160. On to-wit the eighth day of October, 1932, the aforementioned assignee of mortgagee changed its name to FIRST NATIONAL BANK-DETROIT, a corporation organized under the laws of the United States of America, of Detroit, Michigan. There is claimed to be due and unpaid on said mortgage at the date of this notice, for principal, interest, taxes, and certification of abstract, the sum of TWO THOUSAND THREE HUNDRED SEVENTY-FIVE and 07/100 ($2,375.07) Dollars. No suit or proceeding at law or in equity has been had or instituted to recover the debt secured by said mortgage or any part thereof.

NOW, THEREFORE, By virtue of the power of sale in said mortgage contained, and pursuant to the statute of the State of Michigan in such case made and provided notice is hereby given that on WEDNESDAY the FOURTH day of SEPTEMBER, 1935, at eleven o'clock in the forenoon, Eastern Standard time, said mortgage will be foreclosed by a sale at public auction to the highest bidder, at the southerly or Congress Street entrance to the County Building in the City of Detroit, Wayne County, Michigan, (that being the place where the Circuit Court for the County of Wayne is held) of the premises described in said mortgage or so much thereof as may be necessary to pay the amount due, as aforesaid, on said mortgage, and any sum or sums which may be paid by the undersigned at or before said sale for taxes and/or insurance on said premises, and all other sums paid by the undersigned pursuant to law and to the terms of said mortgage, with interest thereon at seven per cent (7%) per annum, and all legal costs, charges and expenses thereon, including the attorney fees allowed by law which said premises are described as follows:

The parcel of land situated in the City of Detroit, County of Wayne, State of Michigan, described as: Lot One Hundred Sixty-two (162) SEYMOUR AND TROESTER'S MICHIGAN AVENUE SUBDIVISION of part of Private Claim 719, City of Detroit, Wayne County, Michigan, said lot being on the East side of Florida Avenue, according to Plat liber 28, page 86, Wayne County, Records, together with the hereditaments and appurtenances thereof.

Dated at Detroit, Michigan, June 7, 1935.
FIRST NATIONAL BANK-DETROIT,
Assignee of Mortgagee.
ROBERT S. MARX AND
E. KATHERINE KILPATRICK,
Attorneys for Assignee of Mortgagee,
44 Michigan Avenue, Detroit, Michigan.
June 7, 14, 21, 28; July 5, 12, 19, 26; Aug. 2, 9, 16, 23.

ROBERT S. MARX AND
E. KATHERINE KILPATRICK,
Attorneys for Assignee of Mortgagee,
44 Michigan Avenue, Detroit, Michigan.

MORTGAGE SALE

Default has been made in the terms and conditions of a certain mortgage made by ADOLPH H. SCHLICHTING and ELIZABETH SCHLICHTING, his wife, of Detroit, Michigan, Mortgagors, to PEOPLES WAYNE COUNTY BANK, of Detroit, Michigan, a corporation organized under the laws of the State of Michigan. Mortgagee, its successors and assigns, bearing date the first day of October, 1931, and recorded in the office of the Register of Deeds for the County of Wayne, State of Michigan, on October 3rd, 1931, in Liber 2618 of Mortgages, on Page 390, which mortgage contains a power of sale, which said mortgage was thereafter on to-wit the thirty-first day of December, 1931, assigned by the said Peoples Wayne County Bank to First Wayne National Bank of Detroit, a corporation organized under the laws of the United States of America, of Detroit, Michigan, by assignment dated December 31st, 1931, and recorded January 9th, 1932, in the office of the Register of Deeds for said County of Wayne in Liber 244 of Assignments, on Page 160. On to-wit the eighth day of October, 1932, the aforementioned assignee of mortgagee changed its name to FIRST NATIONAL BANK-DETROIT, a corporation organized under the laws of the United States of America, of Detroit, Michigan. There is claimed to be due and unpaid on said mortgage at the date of this notice, for principal, interest, taxes, and certification of abstract, the sum of TWO THOUSAND NINE HUNDRED FIFTY-FOUR and 32/100 ($2,954.32) Dollars. No suit or proceeding at law or in equity has been had or instituted to recover the debt secured by said mortgage or any part thereof.

NOW, THEREFORE, By virtue of the power of sale in said mortgage contained, and pursuant to the statute of the State of Michigan in such case made and provided notice is hereby given that on WEDNESDAY the FOURTH day of SEPTEMBER, 1935, at eleven o'clock in the forenoon, Eastern Standard time, said mortgage will be foreclosed by a sale at public auction to the highest bidder, at the southerly or Congress Street entrance to the County Building in the City of Detroit, Wayne County, Michigan, (that being the place where the Circuit Court for the County of Wayne is held) of the premises described in said mortgage or so much thereof as may be necessary to pay the amount due, as aforesaid, on said mortgage, and any sum or sums which may be paid by the undersigned at or before said sale for taxes and/or insurance on said premises, and all other sums paid by the undersigned pursuant to law and to the terms of said mortgage, with interest thereon at seven per cent (7%) per annum, and all legal costs, charges and expenses thereon, including the attorney fees allowed by law, which said premises are described as follows, to-wit:

The parcel of land situated in the City of Detroit, County of Wayne, State of Michigan, described as: Lot numbered One Hundred Twenty-one (121) of O'Brien's Subdivision of the East Half of Private Claim Forty-four (44), known as the Lafontaine Farm, North of Warren Avenue, Detroit, according to the recorded Plat thereof in liber 8 of Plats on Page 84; Wayne County Records. Said premises being situated on the Easterly side of Fifteenth Street between Stanley Avenue and Antoinette Street, together with the hereditaments and appurtenances thereof.

Dated at Detroit, Michigan, June 7, 1935.
FIRST NATIONAL BANK-DETROIT,
Assignee of Mortgagee.
ROBERT S. MARX AND
E. KATHERINE KILPATRICK,
Attorneys for Assignee of Mortgagee,
44 Michigan Avenue, Detroit, Michigan.
June 7, 14, 21, 28; July 5, 12, 19, 26; Aug. 2, 9, 16, 23.

ROBERT S. MARX AND
E. KATHERINE KILPATRICK,
Attorneys for Assignee of Mortgagee,
44 Michigan Avenue, Detroit, Michigan.

MORTGAGE SALE

Default has been made in the terms and conditions of a certain mortgage made by BERTHA ARNDT, survivor of herself and her late husband Edwald Arndt, now deceased, of Detroit, Michigan, Mortgagor, to WAYNE COUNTY AND HOME SAVINGS BANK, of Detroit, Michigan, a corporation organized under the laws of the State of Michigan, Mortgagee, its successors and assigns, bearing date the thirty-first day of October, 1927, and recorded in the office of the Register of Deeds for the County of Wayne, State of Michigan, on November 26th, 1927, in Liber 2050 of Mortgages, on Page 598, which mortgage contains a power of sale, which said mortgage was thereafter on to-wit the fifteenth day of February, 1928, assigned by the said Wayne County and Home Savings Bank to Peoples Wayne County Bank, a Michigan corporation of Detroit, Michigan, by assignment dated February 15th, 1928, and recorded February 16th, 1928, in the office of the Register of Deeds for said County of Wayne in Liber 178 of Assignments, on Page 521, which said mortgage was thereafter on to-wit the thirty-first day of December, 1931, assigned by the said Peoples Wayne County Bank to First Wayne National Bank of Detroit, a corporation organized under the laws of the United States of America, of Detroit, Michigan, by assignment dated December 31st, 1931, and recorded January 9th, 1932, in the office of the Register of Deeds for said County of Wayne in Liber 244 of Assignments, on Page 160. On to-wit the eighth day of October, 1932, the aforementioned assignee of mortgagee changed its name to FIRST NATIONAL BANK-DETROIT, a corporation organized under the laws of the United States of America, of Detroit, Michigan. There is claimed to be due and unpaid on said mortgage at the date of this notice, for principal, interest, and certification of abstract, the sum of ONE THOUSAND TWO HUNDRED FIFTY-ONE and 90/100 ($1,251.90) Dollars. No suit or proceeding at law or in equity has been had or instituted to recover the debt secured by said mortgage or any part thereof.

NOW, THEREFORE, By virtue of the power of sale in said mortgage contained, and pursuant to the statute of the State of Michigan in such case made and provided notice is hereby given that on WEDNESDAY the FOURTH day of SEPTEMBER, 1935, at eleven o'clock in the forenoon, Eastern Standard time, said mortgage will be foreclosed by a sale at public auction to the highest bidder, at the southerly or Congress Street entrance to the County Building in the City of Detroit, Wayne County, Michigan, (that being the place where the Circuit Court for the County of Wayne is held) of the premises described in said mortgage or so much thereof as may be necessary to pay the amount due, as aforesaid, on said mortgage, and any sum or sums which may be paid by the undersigned at or before said sale for taxes and/or insurance on said premises, and all other sums paid by the undersigned pursuant to law and to the terms of said mortgage, with interest thereon at seven per cent (7%) per annum, and all legal costs, charges and expenses thereon, including the attorney fees allowed by law, which said premises are described as follows, to-wit:

The parcel of land situated in the City of Detroit, County of Wayne, State of Michigan, described as: Lot numbered Eleven (11) of Charles C. Hopkins' Subdivision of Out Lot Number Five (5), Chene Farm, according to the recorded plat thereof in Liber 6 of Plats, on Page 40; Wayne County Records. Said premises being situated on the north side of Hale Avenue, between Chene and Grandy Streets, together with the hereditaments and appurtenances thereof.

Dated at Detroit, Michigan, June 7, 1935.
FIRST NATIONAL BANK-DETROIT,
Assignee of Mortgagee.
ROBERT S. MARX AND
E. KATHERINE KILPATRICK,
Attorneys for Assignee of Mortgagee,
44 Michigan Avenue, Detroit, Michigan.
June 7, 14, 21, 28; July 5, 12, 19, 26; Aug. 2, 9, 16, 23.

ROBERT S. MARX AND
E. KATHERINE KILPATRICK,
Attorneys for Assignee of Mortgagee,
44 Michigan Avenue, Detroit, Michigan.

MORTGAGE SALE

Default has been made in the terms and conditions of a certain mortgage made by JACOB BROWN and BERTHA BROWN, his wife, (signed JACOB BRAUN and BERTHA BRAUN) of Detroit, Michigan, Mortgagors, to PENINSULAR STATE BANK of Detroit, a corporation organized under the laws of the State of Michigan, Mortgagee, its successors and assigns, bearing date the eighth day of July, 1929, and recorded in the office of the Register of Deeds for the County of Wayne, State of Michigan, on July 18th, 1929, in Liber 2354 of Mortgages, on Page 68, which mortgage contains a power of sale, which said mortgage was thereafter on to-wit the thirtieth day of April, 1930, assigned by the said Peninsular State Bank of Detroit to Peoples Wayne County Bank, a Michigan corporation of Detroit, Michigan, by assignment dated April 30th, 1930, and recorded May 1st, 1930, in the office of the Register of Deeds for said County of Wayne in Liber 222 of Assignments, on Page 615, which said mortgage was thereafter on to-wit the thirty-first day of December, 1931, assigned by the said Peoples Wayne County Bank to First Wayne National Bank of Detroit, a corporation organized under the laws of the United States of America, of Detroit, Michigan, by assignment dated December 31st, 1931, and recorded January 9th, 1932, in the office of the Register of Deeds for said County of Wayne in Liber 244 of Assignments, on Page 160. On to-wit the eighth day of October, 1932, the aforementioned assignee of mortgagee changed its name to FIRST NATIONAL BANK-DETROIT, a corporation organized under the laws of the United States of America, of Detroit, Michigan. There is claimed to be due and unpaid on said mortgage at the date of this notice, for principal, interest, taxes, and certification of abstract, the sum of EIGHT HUNDRED NINETY-SIX and 03/100 ($896.03) Dollars. No suit or proceeding at law or in equity has been had or instituted to recover the debt secured by said mortgage or any part thereof.

NOW, THEREFORE, By virtue of the power of sale in said mortgage contained, and pursuant to the statute of the State of Michigan in such case made and provided notice is hereby given that on WEDNESDAY the FOURTH day of SEPTEMBER, 1935, at eleven o'clock in the forenoon, Eastern Standard time, said mortgage will be foreclosed by a sale at public auction to the highest bidder, at the southerly or Congress Street entrance to the County Building in the City of Detroit, Wayne County, Michigan, (that being the place where the Circuit Court for the County of Wayne is held) of the premises described in said mortgage or so much thereof as may be necessary to pay the amount due, as aforesaid, on said mortgage, and any sum or sums which may be paid by the undersigned at or before said sale for taxes and/or insurance on said premises, and all other sums paid by the undersigned pursuant to law and to the terms of said mortgage, with interest thereon at seven per cent (7%) per annum, and all legal costs, charges and expenses thereon, including the attorney fees allowed by law, which said premises are described as follows:

The parcel of land situated in the City of Detroit, County of Wayne, State of Michigan, described as: Lot seven hundred forty-five (745) B. E. Taylor's Brightmoor Subdivision Number 2 lying south of Grand River Avenue, being a part of the northeast one-quarter of section 22, town 1 south, range 10 east, a plat of which is recorded in the office of the Register of Deeds for Wayne County in Liber forty-four (44) of Plats, on page thirty-five (35), together with the hereditaments and appurtenances thereof.

Dated at Detroit, Michigan, June 7, 1935.
FIRST NATIONAL BANK-DETROIT,
Assignee of Mortgagee.
ROBERT S. MARX AND
E. KATHERINE KILPATRICK,
Attorneys for Assignee of Mortgagee,
44 Michigan Avenue, Detroit, Michigan.
June 7, 14, 21, 28; July 5, 12, 19, 26; Aug. 2, 9, 16, 23.

ROBERT S. MARX AND
E. KATHERINE KILPATRICK,
Attorneys for Assignee of Mortgagee,
44 Michigan Avenue, Detroit, Michigan.

MORTGAGE SALE

Default has been made in the terms and conditions of a certain mortgage made by J. H. O'HARA COMPANY, a Michigan Corporation, of Detroit, Michigan, Mortgagor, to CENTRAL SAVINGS BANK of Detroit, Michigan, a corporation organized under the laws of the State of Michigan, Mortgagee, its successors and assigns, bearing date the tenth day of December, 1926, and recorded in the office of the Register of Deeds for the County of Wayne, State of Michigan, on December 13th, 1926, in Liber 1865 of Mortgages, on Page 554 which mortgage contains a power of sale, which said mortgage was thereafter on to-wit the seventh day of February, 1928, assigned by the said Central Savings Bank to First National Bank In Detroit, a Federal Banking Corporation, of Detroit, Michigan, by assignment dated February 7th, 1928, and recorded March 19th, 1928, in the office of the Register of Deeds for said County of Wayne in Liber 180 of Assignments, on Page 222. On to-wit the thirty-first day of December, 1931, the aforementioned assignee of mortgagee changed its name to First Wayne National Bank of Detroit, a corporation organized under the laws of the United States of America, of Detroit, Michigan. On to-wit the eighth day of October, 1932, the aforementioned assignee of mortgagee changed its name to FIRST NATIONAL BANK-DETROIT, a corporation organized under the laws of the United States of America, of Detroit, Michigan. There is claimed to be due and unpaid on said mortgage at the date of this notice, for principal, interest, taxes, and certification of abstract, the sum of SEVEN THOUSAND FIVE HUNDRED TWENTY-NINE and 34/100 ($7,529.34) Dollars. No suit or proceeding at law or in equity has been had or instituted to recover the debt secured by said mortgage or any part thereof.

NOW, THEREFORE, By virtue of the power of sale in said mortgage contained, and pursuant to the statute of the State of Michigan in such case made and provided notice is hereby given that on WEDNESDAY the FOURTH day of SEPTEMBER, 1935, at eleven o'clock in the forenoon, Eastern Standard time, said mortgage will be foreclosed by a sale at public auction to the highest bidder, at the southerly or Congress Street entrance to the County Building in the City of Detroit, Wayne County, Michigan, (that being the place where the Circuit Court for the County of Wayne is held) of the premises described in said mortgage or so much thereof as may be necessary to pay the amount due, as aforesaid, on said mortgage, and any sum or sums which may be paid by the undersigned at or before said sale for taxes and/or insurance on said premises, and all other sums paid by the undersigned pursuant to law and to the terms of said mortgage, with interest thereon at seven per cent (7%) per annum, and all legal costs, charges and expenses thereon, including the attorney fees allowed by law, which said premises are described as follows:

The parcel of land situated in the City of Detroit, County of Wayne, State of Michigan, described as: East twenty-two and one half (22½) feet of Lot six (6), North Detroit Subdivision of the Southwest Quarter of Southeast Quarter of Section 4, Town 1, South Range 12 East, Detroit, according to the Plat in Liber 16, Page 40 of Plats, Wayne County Records, together with the hereditaments and appurtenances thereof.

Dated at Detroit, Michigan, June 7, 1935.
FIRST NATIONAL BANK-DETROIT,
Assignee of Mortgagee.
ROBERT S. MARX AND
E. KATHERINE KILPATRICK,
Attorneys for Assignee of Mortgagee,
44 Michigan Avenue, Detroit, Michigan.
June 7, 14, 21, 28; July 5, 12, 19, 26; Aug. 2, 9, 16, 23.

ROBERT S. MARX AND
E. KATHERINE KILPATRICK,
Attorneys for Assignee of Mortgagee,
44 Michigan Avenue, Detroit, Michigan.

MORTGAGE SALE

Default has been made in the terms and conditions of a certain mortgage made by MARVIN F. BALOW and KATHERINE M. BALOW, his wife, both of Detroit, Michigan, Mortgagors, to THE AMERICAN STATE BANK OF DETROIT, a corporation organized under the laws of the State of Michigan, Mortgagee, its successors and assigns, bearing date the seventeenth day of January, 1929, and recorded in the office of the Register of Deeds for the County of Wayne, State of Michigan, on January 18th, 1929, in Liber 2269 of Mortgages, on Page 581, which mortgage contains a power of sale, which said mortgage was thereafter on to-wit the twentieth day of March, 1931, assigned by the said The American State Bank of Detroit to Peoples Wayne County Bank, a Michigan corporation of Detroit, Michigan, by assignment dated March 20th, 1931, and recorded March 24th, 1931, in the office of the Register of Deeds for said County of Wayne in Liber 234 of Assignments, on Page 349, which said mortgage was thereafter on to-wit the thirty-first day of December, 1931, assigned by the said Peoples Wayne County Bank to First Wayne National Bank of Detroit, a corporation organized under the laws of the United States of America, of Detroit, Michigan, by assignment dated December 31st, 1931, and recorded January 9th, 1932, in the office of the Register of Deeds for said County of Wayne in Liber 244 of Assignments, on Page 160. On to-wit the eighth day of October, 1932, the aforementioned assignee of mortgagee changed its name to FIRST NATIONAL BANK-DETROIT, a corporation organized under the laws of the United States of America, of Detroit, Michigan. There is claimed to be due and unpaid on said mortgage at the date of this notice, for principal, interest, insurance, and certification of abstract, the sum of ONE THOUSAND EIGHT HUNDRED TWENTY-FOUR and no/100 ($1,824.00) Dollars. No suit or proceeding at law or in equity has been had or instituted to recover the debt secured by said mortgage or any part thereof.

NOW, THEREFORE, By virtue of the power of sale in said mortgage contained, and pursuant to the statute of the State of Michigan in such case made and provided notice is hereby given that on WEDNESDAY the FOURTH day of SEPTEMBER, 1935, at eleven o'clock in the forenoon, Eastern Standard time, said mortgage will be foreclosed by a sale at public auction to the highest bidder, at the southerly or Congress Street entrance to the County Building in the City of Detroit, Wayne County, Michigan, (that being the place where the Circuit Court for the County of Wayne is held) of the premises described in said mortgage or so much thereof as may be necessary to pay the amount due, as aforesaid, on said mortgage, and any sum or sums which may be paid by the undersigned at or before said sale for taxes and/or insurance on said premises, and all other sums paid by the undersigned pursuant to law and to the terms of said mortgage, with interest thereon at seven per cent (7%) per annum, and all legal costs, charges and expenses thereon, including the attorney fees allowed by law, which said premises are described as follows:

The parcel of land situated in the City of Detroit, County of Wayne, State of Michigan, described as: Lot Twenty-three (23) SCHUMAN AND OGILVIE'S EAST SIDE SUBDIVISION of part of Private Claim 392, City of Detroit, Wayne County, Michigan, said lot being on the East side of Leidich Avenue, according to Plat liber 43, page 48, Wayne County Records, together with the hereditaments and appurtenances thereof.

Dated at Detroit, Michigan, June 7, 1935.
FIRST NATIONAL BANK-DETROIT,
Assignee of Mortgagee.
ROBERT S. MARX AND
E. KATHERINE KILPATRICK,
Attorneys for Assignee of Mortgagee,
44 Michigan Avenue, Detroit, Michigan.
June 7, 14, 21, 28; July 5, 12, 19, 26; Aug. 2, 9, 16, 23.

ROBERT S. MARX AND
SHELDON E. PEIRSON,
Attorneys for Assignee of Mortgagee,
44 Michigan Avenue, Detroit, Michigan.

MORTGAGE SALE

Default has been made in the terms and conditions of a certain mortgage made by ELIZABETH WEBER, of Detroit, Michigan, Mortgagor to THE AMERICAN STATE BANK OF DETROIT, Detroit, Michigan, a corporation organized under the laws of the State of Michigan, Mortgagee, its successors and assigns, bearing date the ninth day of February, 1929, and recorded in the office of the Register of Deeds for the County of Wayne, State of Michigan, on February 11th, 1929, in Liber 2279 of Mortgages, on Page 273, which mortgage contains a power of sale, which said mortgage was thereafter on to-wit the thirtieth day of March, 1931, assigned by the said The American State Bank of Detroit to Peoples Wayne County Bank, a Michigan corporation of Detroit, Michigan, by assignment dated March 30th, 1931, and recorded April 4th, 1931 in the office of the Register of Deeds for said County of Wayne in Liber 235 of Assignments, on Page 103, which said mortgage was thereafter on to-wit the thirty-first day of December, 1931, assigned by the said Peoples Wayne County Bank to First Wayne National Bank of Detroit, a corporation organized under the laws of the United States of America, of Detroit, Michigan, by assignment dated December 31st, 1931, and recorded January 9th, 1932, in the office of the Register of Deeds for said County of Wayne in Liber 244 of Assignments, on Page 160. On to-wit the eighth day of October, 1932, the aforementioned assignee of mortgagee changed its name to FIRST NATIONAL BANK-DETROIT, a corporation organized under the laws of the United States of America, of Detroit, Michigan. There is claimed to be due and unpaid on said mortgage at the date of this notice, for principal, interest, and certification of abstract, the sum of NINE THOUSAND SIX HUNDRED THIRTY and 47/100 ($9,630.47) Dollars. No suit or proceeding at law or in equity has been had or instituted to recover the debt secured by said mortgage or any part thereof.

NOW, THEREFORE, By virtue of the power of sale in said mortgage contained, and pursuant to the statute of the State of Michigan in such case made and provided, notice is hereby given that on WEDNESDAY the FOURTH day of SEPTEMBER, 1935, at eleven o'clock in the forenoon, Eastern Standard time, said mortgage will be foreclosed by a sale at public auction to the highest bidder, at the southerly or Congress Street entrance to the County Building in the City of Detroit, Wayne County, Michigan, (that being the place where the Circuit Court for the County of Wayne is held) of the premises described in said mortgage or so much thereof as may be necessary to pay the amount due, as aforesaid, on said mortgage, and any sum or sums which may be paid by the undersigned at or before said sale for taxes and/or insurance on said premises, and all other sums paid by the undersigned pursuant to law and to the terms of said mortgage, with interest thereon at seven per cent (7%) per annum, and all legal costs, charges and expenses thereon, including the attorney fees allowed by law, which said premises are described as follows:

The parcel of land situated in the City of Detroit, County of Wayne, State of Michigan, described as: Lot One Hundred Eight (108) BOSTON BOULEVARD SUBDIVISION of lots 1, 2, 3, 6, 7, 8, 9, 10, 11, 14, 15, 17, 18, 19, 22, 23, 24, 26, 27, 30, and 31 quarter section 35, Ten Thousand Acre Tract, City of Detroit, Wayne County, Michigan, according to plat liber 29, page 23, together with an easement of right of way, and joint occupancy of driveway on said premises and on lot 17, Jackson Park Subdivision, said lot being on the South side of Edison Avenue, Wayne County Records, together with the hereditaments and appurtenances thereof.

Dated at Detroit, Michigan, June 7, 1935.
FIRST NATIONAL BANK-DETROIT,
Assignee of Mortgagee.
ROBERT S. MARX AND
SHELDON E. PEIRSON,
Attorneys for Assignee of Mortgagee,
44 Michigan Avenue, Detroit, Michigan.
June 7, 14, 21, 28; July 5, 12, 19, 26; Aug. 2, 9, 16, 23.

ROBERT S. MARX AND
SHELDON E. PEIRSON,
Attorneys for Assignee of Mortgagee,
44 Michigan Avenue, Detroit, Michigan.

MORTGAGE SALE

Default has been made in the terms and conditions of a certain mortgage made by JULIUS SINGER and EVA SINGER, his wife, of Detroit, Michigan, Mortgagors to PEOPLES WAYNE COUNTY BANK, of Detroit, Michigan, a corporation organized under the laws of the State of Michigan, Mortgagee, its successors and assigns, bearing date the twenty-fourth day of October, 1928, and recorded in the office of the Register of Deeds for the County of Wayne, State of Michigan, on October 25th, 1928, in Liber 2227 of Mortgages, on Page 552, which mortgage contains a power of sale, which said mortgage was thereafter on to-wit the thirty-first day of December, 1931, assigned by the said Peoples Wayne County Bank to First Wayne National Bank of Detroit, a corporation organized under the laws of the United States of America, of Detroit, Michigan, by assignment dated December 31st, 1931, and recorded January 9th, 1932, in the office of the Register of Deeds for said County of Wayne in Liber 244 of Assignments, on Page 160. On to-wit the eighth day of October, 1932, the aforementioned assignee of mortgagee changed its name to FIRST NATIONAL BANK-DETROIT, a corporation organized under the laws of the United States of America, of Detroit, Michigan. There is claimed to be due and unpaid on said mortgage at the date of this notice, for principal, interest, taxes, and certification of abstract, the sum of TWO THOUSAND ONE HUNDRED FIFTY-EIGHT and 52/100 ($2,158.52) Dollars. No suit or proceeding at law or in equity has been had or instituted to recover the debt secured by said mortgage or any part thereof.

NOW, THEREFORE, By virtue of the power of sale in said mortgage contained, and pursuant to the statute of the State of Michigan in such case made and provided, notice is hereby given that on THURSDAY the FIFTH day of SEPTEMBER, 1935, at eleven o'clock in the forenoon, Eastern Standard time, said mortgage will be foreclosed by a sale at public auction to the highest bidder, at the southerly or Congress Street entrance to the County Building in the City of Detroit, Wayne County, Michigan, (that being the place where the Circuit Court for the County of Wayne is held) of the premises described in said mortgage or so much thereof as may be necessary to pay the amount due, as aforesaid, on said mortgage, and any sum or sums which may be paid by the undersigned at or before said sale for taxes and/or insurance on said premises, and all other sums paid by the undersigned pursuant to law and to the terms of said mortgage, with interest thereon at seven per cent (7%) per annum, and all legal costs, charges and expenses thereon, including the attorney fees allowed by law, which said premises are described as follows, to-wit:

The parcel of land situated in the City of Detroit, County of Wayne, State of Michigan, described as: Lot numbered One Hundred Fifty-one (151) of Cahalan's Subdivision of Lot Two (2) Ship Yard Tract, Springwells, according to the recorded plat thereof in Liber 19 of plats, on Page 10; Wayne County Records. Said premises being situated on the Northerly side of Gartner Avenue, between Mulane Street and Lawndale Avenue, together with the hereditaments and appurtenances thereof.

Dated at Detroit, Michigan, June 7, 1935.
FIRST NATIONAL BANK-DETROIT,
Assignee of Mortgagee.
ROBERT S. MARX AND
SHELDON E. PEIRSON,
Attorneys for Assignee of Mortgagee,
44 Michigan Avenue, Detroit, Michigan.
June 7, 14, 21, 28; July 5, 12, 19, 26; Aug. 2, 9, 16, 23.

ROBERT S. MARX AND
SHELDON E. PEIRSON,
Attorneys for Assignee of Mortgagee,
44 Michigan Avenue, Detroit, Michigan.

MORTGAGE SALE

Default has been made in the terms and conditions of a certain mortgage made by GORDON FEARNLEY and GEORGIA FEARNLEY, his wife, both of Detroit, Michigan, Mortgagors to THE AMERICAN STATE BANK OF DETROIT, Detroit, Michigan, a corporation organized under the laws of the State of Michigan, Mortgagee, its successors and assigns, bearing date the fifth day of February, 1929, and recorded in the office of the Register of Deeds for the County of Wayne, State of Michigan, on February 6th, 1929, in Liber 2277 of Mortgages, on Page 433, which mortgage contains a power of sale, which said mortgage was thereafter on to-wit the twentieth day of March, 1931, assigned by the said The American State Bank of Detroit to Peoples Wayne County Bank, a Michigan corporation of Detroit, Michigan, by assignment dated March 20th, 1931, and recorded March 24th, 1931 in the office of the Register of Deeds for said County of Wayne in Liber 234 of Assignments, on Page 349, which said mortgage was thereafter on to-wit the thirty-first day of December, 1931, assigned by the said Peoples Wayne County Bank to First Wayne National Bank of Detroit, a corporation organized under the laws of the United States of America, of Detroit, Michigan, by assignment dated December 31st, 1931, and recorded January 9th, 1932, in the office of the Register of Deeds for said County of Wayne in Liber 244 of Assignments, on Page 160. On to-wit the eighth day of October, 1932, the aforementioned assignee of mortgagee changed its name to FIRST NATIONAL BANK-DETROIT, a corporation organized under the laws of the United States of America, of Detroit, Michigan. There is claimed to be due and unpaid on said mortgage at the date of this notice, for principal, interest, insurance, and certification of abstract, the sum of THREE THOUSAND FIVE HUNDRED EIGHTEEN and 03/100 ($3,518.03) Dollars. No suit or proceeding at law or in equity has been had or instituted to recover the debt secured by said mortgage or any part thereof.

NOW, THEREFORE, By virtue of the power of sale in said mortgage contained, and pursuant to the statute of the State of Michigan in such case made and provided, notice is hereby given that on THURSDAY the FIFTH day of SEPTEMBER, 1935, at eleven o'clock in the forenoon, Eastern Standard time, said mortgage will be foreclosed by a sale at public auction to the highest bidder, at the southerly or Congress Street entrance to the County Building in the City of Detroit, Wayne County, Michigan, (that being the place where the Circuit Court for the County of Wayne is held) of the premises described in said mortgage or so much thereof as may be necessary to pay the amount due, as aforesaid, on said mortgage, and any sum or sums which may be paid by the undersigned at or before said sale for taxes and/or insurance on said premises, and all other sums paid by the undersigned pursuant to law and to the terms of said mortgage, with interest thereon at seven per cent (7%) per annum, and all legal costs, charges and expenses thereon, including the attorney fees allowed by law, which said premises are described as follows:

The parcel of land situated in the City of Detroit, County of Wayne, State of Michigan, described as: Lot Twelve Hundred Ninety-six (1296) SMART FARM SUBDIVISION of part of Section 9, Town 2 south, Range 11 East, and part of Private claims 41 and 36, City of Detroit, Wayne County, Michigan, said lot being on the North side of Dayton Avenue, according to Plat liber 34, pages 32 and 33, Wayne County Records, together with the hereditaments and appurtenances thereof.

Dated at Detroit, Michigan, June 7, 1935.
FIRST NATIONAL BANK-DETROIT,
Assignee of Mortgagee.
ROBERT S. MARX AND
SHELDON E. PEIRSON,
Attorneys for Assignee of Mortgagee,
44 Michigan Avenue, Detroit, Michigan.
June 7, 14, 21, 28; July 5, 12, 19, 26; Aug. 2, 9, 16, 23.

ROBERT S. MARX AND
SHELDON E. PEIRSON,
Attorneys for Assignee of Mortgagee,
44 Michigan Avenue, Detroit, Michigan.

MORTGAGE SALE

Default has been made in the terms and conditions of a certain mortgage made by ANNA G. DINAN, as survivor of herself and Daniel J. Dinan, her husband, deceased, of Detroit, Michigan, Mortgagor to PENINSULAR STATE BANK, of Detroit, Michigan, a corporation organized under the laws of the State of Michigan, Mortgagee, its successors and assigns, bearing date the ninth day of April, 1927, and recorded in the office of the Register of Deeds for the County of Wayne, State of Michigan, on April 18th, 1927, in Liber 1929 of Mortgages, on Page 88, which mortgage contains a power of sale, which said mortgage was thereafter on to-wit the thirtieth day of April, 1930, assigned by the said Peninsular State Bank to Peoples Wayne County Bank, a Michigan corporation of Detroit, Michigan, by assignment dated April 30th, 1930, and recorded May 1st, 1930 in the office of the Register of Deeds for said County of Wayne in Liber 222 of Assignments, on Page 615, which said mortgage was thereafter on to-wit the thirty-first day of December, 1931, assigned by the said Peoples Wayne County Bank to First Wayne National Bank of Detroit, a corporation organized under the laws of the United States of America, of Detroit, Michigan, by assignment dated December 31st, 1931, and recorded January 9th, 1932, in the office of the Register of Deeds for said County of Wayne in Liber 244 of Assignments, on Page 160. On to-wit the eighth day of October, 1932, the aforementioned assignee of mortgagee changed its name to FIRST NATIONAL BANK-DETROIT, a corporation organized under the laws of the United States of America, of Detroit, Michigan. There is claimed to be due and unpaid on said mortgage at the date of this notice, for principal, interest, and certification of abstract, the sum of FOUR THOUSAND SIX HUNDRED NINETY-SEVEN and 72/100 ($4,697.72) Dollars. No suit or proceeding at law or in equity has been had or instituted to recover the debt secured by said mortgage or any part thereof.

NOW, THEREFORE, By virtue of the power of sale in said mortgage contained, and pursuant to the statute of the State of Michigan in such case made and provided, notice is hereby given that on THURSDAY the FIFTH day of SEPTEMBER, 1935, at eleven o'clock in the forenoon, Eastern Standard time, said mortgage will be foreclosed by a sale at public auction to the highest bidder, at the southerly or Congress Street entrance to the County Building in the City of Detroit, Wayne County, Michigan, (that being the place where the Circuit Court for the County of Wayne is held) of the premises described in said mortgage or so much thereof as may be necessary to pay the amount due, as aforesaid, on said mortgage, and any sum or sums which may be paid by the undersigned at or before said sale for taxes and/or insurance on said premises, and all other sums paid by the undersigned pursuant to law and to the terms of said mortgage, with interest thereon at seven per cent (7%) per annum, and all legal costs, charges and expenses thereon, including the attorney fees allowed by law, which said premises are described as follows:

The parcel of land situated in the City of Detroit, County of Wayne, State of Michigan, described as: Lot nine hundred and thirty-nine (939) of Stanton's Subdivision of that part of Private Claim four hundred and seventy-three (473) known as the Stanton Farm, lying north of Grand River Avenue, a plat of which is recorded in the office of the Register of Deeds for Wayne County in liber sixteen (16) of plats at page twenty-six (26); together with the hereditaments and appurtenances thereof.

Dated at Detroit, Michigan, June 7, 1935.
FIRST NATIONAL BANK-DETROIT,
Assignee of Mortgagee.
ROBERT S. MARX AND
SHELDON E. PEIRSON,
Attorneys for Assignee of Mortgagee,
44 Michigan Avenue, Detroit, Michigan.
June 7, 14, 21, 28; July 5, 12, 19, 26; Aug. 2, 9, 16, 23.

ROBERT S. MARX AND
SHELDON E. PEIRSON,
Attorneys for Assignee of Mortgagee,
44 Michigan Avenue, Detroit, Michigan.

MORTGAGE SALE

Default has been made in the terms and conditions of a certain mortgage made by VINCENT JURKIEWICZ and FRANCES JURKIEWICZ, his wife, of Detroit, Wayne County, Michigan, Mortgagors to THE PEOPLES STATE BANK, of Detroit, Michigan, a corporation organized under the laws of the State of Michigan, Mortgagee, its successors and assigns, bearing date the first day of October, 1925, and recorded in the office of the Register of Deeds for the County of Wayne, State of Michigan, on October 2nd, 1925, in Liber 1595 of Mortgages, on Page 464, which mortgage contains a power of sale, which said mortgage was thereafter on to-wit the fifteenth day of February, 1928, assigned by the said THE PEOPLES STATE BANK to Peoples Wayne County Bank, a Michigan corporation of Detroit, Michigan, by assignment dated February 15th, 1928, and recorded February 16th, 1928, in the office of the Register of Deeds for said County of Wayne in Liber 178 of Assignments, on Page 517, which said mortgage was thereafter on to-wit the thirty-first day of December, 1931, assigned by the said Peoples Wayne County Bank to First Wayne National Bank of Detroit, a corporation organized under the laws of the United States of America, of Detroit, Michigan, by assignment dated December 31st, 1931, and recorded January 9th, 1932, in the office of the Register of Deeds for said County of Wayne, in Liber 244 of Assignments, on Page 160. On to-wit the eighth day of October, 1932, the aforementioned assignee of mortgagee changed its name to FIRST NATIONAL BANK-DETROIT, a corporation organized under the laws of the United States of America, of Detroit, Michigan. There is claimed to be due and unpaid on said mortgage at the date of this notice, for principal, interest, taxes, insurance, and certification of abstract, the sum of NINE THOUSAND FIVE and 91/100 ($9,005.91) Dollars. No suit or proceeding at law or in equity has been had or instituted to recover the debt secured by said mortgage or any part thereof.

NOW, THEREFORE, By virtue of the power of sale in said mortgage contained, and pursuant to the statute of the State of Michigan in such case made and provided, notice is hereby given that on THURSDAY the FIFTH day of SEPTEMBER, 1935, at eleven o'clock in the forenoon, Eastern Standard time, said mortgage will be foreclosed by a sale at public auction to the highest bidder, at the southerly or Congress Street entrance to the County Building in the City of Detroit, Wayne County, Michigan, (that being the place where the Circuit Court for the County of Wayne is held) of the premises described in said mortgage or so much thereof as may be necessary to pay the amount due, as aforesaid, on said mortgage, and any sum or sums which may be paid by the undersigned at or before said sale for taxes and/or insurance on said premises, and all other sums paid by the undersigned pursuant to law and to the terms of said mortgage, with interest thereon at seven per cent (7%) per annum, and all legal costs, charges and expenses thereon, including the attorney fees allowed by law, which said premises are described as follows, to-wit:

The parcel of land situated in the City of Detroit, County of Wayne, State of Michigan, described as: Lot numbered one (1) of Louis P. Campau's Subdivision of that part of Out Lot six (6) Lying East of the East line of St. Aubin Avenue, of Theodore J. and Denis J. Campau's Subdivision of Fractional Sections twenty-nine (29) and thirty-two (32) according to a plat recorded in Liber 16 of Plats on page 41 in Wayne County Records, together with the hereditaments and appurtenances thereof.

Dated at Detroit, Michigan, June 7, 1935.
FIRST NATIONAL BANK-DETROIT,
Assignee of Mortgagee.
ROBERT S. MARX AND
SHELDON E. PEIRSON,
Attorneys for Assignee of Mortgagee,
44 Michigan Avenue, Detroit, Michigan.
June 7, 14, 21, 28; July 5, 12, 19, 26; Aug. 2, 9, 16, 23.

ROBERT S. MARX AND
SHELDON E. PEIRSON,
Attorneys for Assignee of Mortgagee,
44 Michigan Avenue, Detroit, Michigan.

MORTGAGE SALE

Default has been made in the terms and conditions of a certain mortgage made by ARTHUR O'NEILL, a single man, of Detroit, Michigan, Mortgagor to PEOPLES WAYNE COUNTY BANK, of Detroit, Michigan, a corporation organized under the laws of the State of Michigan, Mortgagee, its successors and assigns, bearing date the fifteenth day of October, 1928, and recorded in the office of the Register of Deeds for the County of Wayne, State of Michigan, on October 16th, 1928, in Liber 2222 of Mortgages, on Page 371, which mortgage contains a power of sale, which said mortgage was thereafter on to-wit the thirty-first day of December, 1931, assigned by the said Peoples Wayne County Bank to First Wayne National Bank of Detroit, a corporation organized under the laws of the United States of America, of Detroit, Michigan, by assignment dated December 31st, 1931, and recorded January 9th, 1932, in the office of the Register of Deeds for said County of Wayne in Liber 244 of Assignments, on Page 160. On to-wit the eighth day of October, 1932, the aforementioned assignee of mortgagee changed its name to FIRST NATIONAL BANK-DETROIT, a corporation organized under the laws of the United States of America, of Detroit, Michigan. There is claimed to be due and unpaid on said mortgage at the date of this notice, for principal, interest, insurance, and certification of abstract, the sum of ONE THOUSAND SEVEN HUNDRED SIXTY-FOUR and 13/100 ($1,764.13) Dollars. No suit or proceeding at law or in equity has been had or instituted to recover the debt secured by said mortgage or any part thereof.

NOW, THEREFORE, By virtue of the power of sale in said mortgage contained, and pursuant to the statute of the State of Michigan in such case made and provided, notice is hereby given that on THURSDAY the FIFTH day of SEPTEMBER, 1935, at eleven o'clock in the forenoon, Eastern Standard time, said mortgage will be foreclosed by a sale at public auction to the highest bidder, at the southerly or Congress Street entrance to the County Building in the City of Detroit, Wayne County, Michigan, (that being the place where the Circuit Court for the County of Wayne is held) of the premises described in said mortgage or so much thereof as may be necessary to pay the amount due, as aforesaid, on said mortgage, and any sum or sums which may be paid by the undersigned at or before said sale for taxes and/or insurance on said premises, and all other sums paid by the undersigned pursuant to law and to the terms of said mortgage, with interest thereon at seven per cent (7%) per annum, and all legal costs, charges and expenses thereon, including the attorney fees allowed by law, which said premises are described as follows, to-wit:

The parcel of land situated in the City of Dearborn (formerly City of Fordson) County of Wayne, State of Michigan, described as: Lot numbered Ninety-one (91) of Ardross Subdivision of Part of East Half of Section Eighteen (18), Town Two (2) South, Range Eleven (11) East, Lying North of Michigan Avenue, according to the plat thereof recorded in Liber 36 of Plats, on Page 30; Wayne County Records. Said premises being situated on the East side of Middlesex Avenue, between Ford Road and Colson Avenue, together with the hereditaments and appurtenances thereof.

Dated at Detroit, Michigan, June 7, 1935.
FIRST NATIONAL BANK-DETROIT,
Assignee of Mortgagee.
ROBERT S. MARX AND
SHELDON E. PEIRSON,
Attorneys for Assignee of Mortgagee,
44 Michigan Avenue, Detroit, Michigan.
June 7, 14, 21, 28; July 5, 12, 19, 26; Aug. 2, 9, 16, 23.

ROBERT S. MARX AND
SHELDON E. PEIRSON,
Attorneys for Assignee of Mortgagee,
44 Michigan Avenue, Detroit, Michigan.

MORTGAGE SALE

Default has been made in the terms and conditions of a certain mortgage made by UNITED HEBREW SCHOOLS OF DETROIT, a Michigan Corporation, of Detroit, Michigan, Mortgagor to CENTRAL SAVINGS BANK of Detroit, Michigan, a corporation organized under the laws of the State of Michigan, Mortgagee, its successors and assigns, bearing date the fifteenth day of November, 1926, and recorded in the office of the Register of Deeds for the County of Wayne, State of Michigan, on November 17th, 1926, in Liber 1850 of Mortgages, on Page 374 which mortgage contains a power of sale, which said mortgage was thereafter on to-wit the seventh day of February, 1928, assigned by the said Central Savings Bank to First National Bank In Detroit, a Federal Banking Corporation, of Detroit, Michigan, by assignment dated February 7th, 1928, and recorded March 19th, 1928, in the office of the Register of Deeds for said County of Wayne in Liber 180 of Assignments, on Page 222. On to-wit the thirty-first day of December, 1931, the aforementioned assignee of mortgagee changed its name to First Wayne National Bank of Detroit, a corporation organized under the laws of the United States of America, of Detroit, Michigan. On to-wit the eighth day of October, 1932, the aforementioned assignee of mortgagee changed its name to FIRST NATIONAL BANK-DETROIT, a corporation organized under the laws of the United States of America, of Detroit, Michigan. There is claimed to be due and unpaid on said mortgage at the date of this notice, for principal, interest, and certification of abstract, the sum of FOURTEEN THOUSAND SEVEN HUNDRED EIGHTY and 34/100 ($14,780.34) Dollars. No suit or proceeding at law or in equity has been had or instituted to recover the debt secured by said mortgage or any part thereof.

NOW, THEREFORE, By virtue of the power of sale in said mortgage contained, and pursuant to the statute of the State of Michigan in such case made and provided, notice is hereby given that on THURSDAY the FIFTH day of SEPTEMBER, 1935, at eleven o'clock in the forenoon, Eastern Standard time, said mortgage will be foreclosed by a sale at public auction to the highest bidder, at the southerly or Congress Street entrance to the County Building in the City of Detroit, Wayne County, Michigan, (that being the place where the Circuit Court for the County of Wayne is held) of the premises described in said mortgage or so much thereof as may be necessary to pay the amount due, as aforesaid, on said mortgage, and any sum or sums which may be paid by the undersigned at or before said sale for taxes and/or insurance on said premises, and all other sums paid by the undersigned pursuant to law and to the terms of said mortgage, with interest thereon at seven per cent (7%) per annum, and all legal costs, charges and expenses thereon, including the attorney fees allowed by law, which said premises are described as follows:

The parcel of land situated in the City of Detroit, County of Wayne, State of Michigan, described as: Lots three hundred forty-nine (349) and three hundred fifty (350), Ford Plains' Subdivision of part of Lots 6 and 7, Harper Tract, in Southwest Quarter of Section 15, Town 1, South Range 11 East, Detroit, according to the Plat in Liber 35, Page 39 of Plats, Wayne County Records, together with the hereditaments and appurtenances thereof.

Dated at Detroit, Michigan, June 7, 1935.
FIRST NATIONAL BANK-DETROIT,
Assignee of Mortgagee.
ROBERT S. MARX AND
SHELDON E. PEIRSON,
Attorneys for Assignee of Mortgagee,
44 Michigan Avenue, Detroit, Michigan.
June 7, 14, 21, 28; July 5, 12, 19, 26; Aug. 2, 9, 16, 23.

ROBERT S. MARX AND
SHELDON E. PEIRSON,
Attorneys for Assignee of Mortgagee,
44 Michigan Avenue, Detroit, Michigan.

MORTGAGE SALE

Default has been made in the terms and conditions of a certain mortgage made by EMMA J. STEVENS and MAY MORGAN, of Detroit, Michigan, Mortgagors to PEOPLES WAYNE COUNTY BANK, of Detroit, Michigan, a corporation organized under the laws of the State of Michigan, Mortgagee, its successors and assigns, bearing date the second day of July, 1931, and recorded in the office of the Register of Deeds for the County of Wayne, State of Michigan, on July 3rd, 1931, in Liber 2602 of Mortgages, on Page 180, which mortgage contains a power of sale, which said mortgage was thereafter on to-wit the thirty-first day of December, 1931, assigned by the said Peoples Wayne County Bank to First Wayne National Bank of Detroit, a corporation organized under the laws of the United States of America, of Detroit, Michigan, by assignment dated December 31st, 1931, and recorded January 9th, 1932, in the office of the Register of Deeds for said County of Wayne in Liber 244 of Assignments, on Page 160. On to-wit the eighth day of October, 1932, the aforementioned assignee of mortgagee changed its name to FIRST NATIONAL BANK-DETROIT, a corporation organized under the laws of the United States of America, of Detroit, Michigan. Thereafter, on to-wit the twenty-first day of March, 1933, as of twelve o'clock noon, C. O. Thomas was appointed to succeed Paul C. Keyes as Conservator of First National Bank-Detroit, by F. G. Awalt, Acting Comptroller of the Currency, pursuant to the Revised Statutes of the United States, in such case made and provided, which Commission of Conservator was dated on March 20th, 1933, and recorded March 25th, 1933, in the office of the Register of Deeds for said County of Wayne in Liber 3936 of Deeds, on Page 543. Which said mortgage was thereafter on to-wit the twenty-fifth day of April, 1933, assigned by the said C. O. Thomas, as Conservator of First National Bank-Detroit, to National Bank of Detroit, a National Banking Association, of Detroit, Michigan, by Assignment dated April 25th, 1933, and recorded April 29th, 1933, in the office of the Register of Deeds for said County of Wayne, in Liber 254 of Assignments, on Page 1, which said mortgage was thereafter on to-wit the twenty-fifth day of November, 1933, assigned by the said National Bank of Detroit to First National Bank-Detroit, a corporation organized under the laws of the United States of America, of Detroit, Michigan, by Assignment dated November 25th, 1933, and recorded December 1st, 1933, in the office of the Register of Deeds for said County of Wayne in Liber 261 of Assignments, on Page 164. There is claimed to be due and unpaid on said mortgage at the date of this notice, for principal, interest, taxes and certification of abstract, the sum of ONE THOUSAND EIGHT HUNDRED EIGHTY-SEVEN and 83/100 ($1,887.83) Dollars. No suit or proceeding at law or in equity has been had or instituted to recover the debt secured by said mortgage or any part thereof.

NOW, THEREFORE, By virtue of the power of sale in said mortgage contained, and pursuant to the statute of the State of Michigan in such case made and provided, notice is hereby given that on WEDNESDAY the FOURTH day of SEPTEMBER, 1935, at eleven o'clock in the forenoon, Eastern Standard time, said mortgage will be foreclosed by a sale at public auction to the highest bidder, at the southerly or Congress Street entrance to the County Building, in the City of Detroit, Wayne County, Michigan (that being the place where the Circuit Court for the County of Wayne is held) of the premises described in said mortgage or so much thereof as may be necessary to pay the amount due, as aforesaid, on said mortgage, and any sum or sums which may be paid by the undersigned at or before said sale for taxes and/or insurance on said premises, and all other sums paid by the undersigned pursuant to law and to the terms of said mortgage, with interest thereon at seven per cent (7%) per annum, and all legal costs, charges and expenses thereon, including the attorney fees allowed by law, which said premises are described as follows, to-wit:

The parcel of land situated in the City of Detroit, County of Wayne, State of Michigan, described as: Lot numbered One hundred Twenty-six (126) of Hitchman's Redford Heights Subdivision of part of East half of southwest quarter of Section Fifteen (15), Town one South, Range Ten (10) East, Redford Township, according to the recorded plat thereof in Liber 41 of Plats on Page 52; Wayne County Records. Said premises being situated on the Westerly side of Fenkell Avenue at the Northeasterly corner of Fenkell and Bentler Avenues.

Also Lot numbered Two hundred Forty-five (245) of Municipal Park subdivision No. one (1), being a subdivision of Private Claim Fifty (50), Village of Lincoln Park (now City of Lincoln Park) according to the recorded plat thereof in Liber 44 of Plats on Page 39; Wayne County Records. Said premises being situated on the Southerly side of College Avenue, East of Lafayette Boulevard, together with the hereditaments and appurtenances thereof.

Dated at Detroit, Michigan, June 7, 1935.
FIRST NATIONAL BANK-DETROIT,
Assignee of Mortgagee.
ROBERT S. MARX AND
SHELDON E. PEIRSON,
Attorneys for Assignee of Mortgagee,
44 Michigan Avenue, Detroit, Michigan.
June 7, 14, 21, 28; July 5, 12, 19, 26; Aug. 2, 9, 16, 23.

ROBERT S. MARX AND
SHELDON E. PEIRSON,
Attorneys for Assignee of Mortgagee,
44 Michigan Avenue, Detroit, Michigan.

MORTGAGE SALE

Default has been made in the terms and conditions of a certain mortgage made by ROBERT G. KILGUS and HATTYE A. KILGUS, his wife, of Detroit, Wayne County, Michigan, Mortgagors to PEOPLES WAYNE COUNTY BANK, of Detroit, Michigan, a corporation organized under the laws of the State of Michigan, Mortgagee, its successors and assigns, bearing date the fifteenth day of July, 1930, and recorded in the office of the Register of Deeds for the County of Wayne, State of Michigan, on July 16th, 1930, in Liber 2503 of Mortgages, on Page 26, which mortgage contains a power of sale, which said mortgage was thereafter on to-wit the thirty-first day of December, 1931, assigned by the said Peoples Wayne County Bank to First Wayne National Bank of Detroit, a corporation organized under the laws of the United States of America, of Detroit, Michigan, by assignment dated December 31st, 1931, and recorded January 9th, 1932, in the office of the Register of Deeds for said County of Wayne in Liber 244 of Assignments, on Page 160. On to-wit the eighth day of October, 1932, the aforementioned assignee of mortgagee changed its name to FIRST NATIONAL BANK-DETROIT, a corporation organized under the laws of the United States of America, of Detroit, Michigan. There is claimed to be due and unpaid on said mortgage at the date of this notice, for principal, interest, and certification of abstract, the sum of ONE THOUSAND NINE HUNDRED SIXTY-TWO and 30/100 ($1,962.30) Dollars. No suit or proceeding at law or in equity has been had or instituted to recover the debt secured by said mortgage or any part thereof.

NOW, THEREFORE, By virtue of the power of sale in said mortgage contained, and pursuant to the statute of the State of Michigan in such case made and provided, notice is hereby given that on THURSDAY the FIFTH day of SEPTEMBER, 1935, at eleven o'clock in the forenoon, Eastern Standard time, said mortgage will be foreclosed by a sale at public auction to the highest bidder, at the southerly or Congress Street entrance to the County Building in the City of Detroit, Wayne County, Michigan, (that being the place where the Circuit Court for the County of Wayne is held) of the premises described in said mortgage or so much thereof as may be necessary to pay the amount due, as aforesaid, on said mortgage, and any sum or sums which may be paid by the undersigned at or before said sale for taxes and/or insurance on said premises, and all other sums paid by the undersigned pursuant to law and to the terms of said mortgage, with interest thereon at seven per cent (7%) per annum, and all legal costs, charges and expenses thereon, including the attorney fees allowed by law, which said premises are described as follows, to-wit:

The parcel of land situated in the City of Detroit, County of Wayne, State of Michigan, described as: All that part of Lot numbered Eighteen (18) of Richard Campau Subdivision of part of Private Claim Three Hundred Eighty-nine (389) Lying between Gratiot and Connors Avenue, according to the recorded plat thereof in Liber 51 of Plats, on Page 65 of Wayne County Records, and Part of Lot numbered Thirty (30) of Flanders Subdivision of Part of Private Claim Three Hundred Eighty-nine (389), Lying between Gratiot and Connors Avenue, according to the recorded plat thereof in Liber 44 of Plats, on Page 45 of Wayne County Records; described as follows: Beginning at a point on the Easterly line of Lot numbered Thirty (30) distant North Twenty-two (22) Degrees Two (2) Minutes Fifty (50) Seconds, East One Hundred Seven and Seventy-eight One-hundredths (107.78) feet from the Southeasterly corner of said Lot Thirty (30); thence North Sixty-seven (67) Degrees Fifty-seven (57) Minutes Ten (10) Seconds West One Hundred Twenty-three (123) Feet to a point on the Westerly line of Lot Eighteen (18); thence North Twenty-two (22) Degrees Two (02) Minutes Fifty (50) Seconds East, along the Westerly line of said Lot Eighteen (18), Twenty (20) Feet to a point; thence South Sixty-seven (67) Degrees Fifty-seven (57) Minutes Ten (10) Seconds East One Hundred Twenty-three (123) Feet to a point on the Easterly line of Lot Thirty (30); thence South Twenty-two (22) Degrees Two (02) Minutes Fifty (50) Seconds West along the Easterly line of said Lot Thirty (30), Twenty (20) Feet to the place of beginning. Said premises being situated on the Northerly side of Gratiot Avenue, between St. Patrick and Sanford Avenues, together with the hereditaments and appurtenances thereof.

Dated at Detroit, Michigan, June 7, 1935.
FIRST NATIONAL BANK-DETROIT,
Assignee of Mortgagee.
ROBERT S. MARX AND
SHELDON E. PEIRSON,
Attorneys for Assignee of Mortgagee,
44 Michigan Avenue, Detroit, Michigan.
June 7, 14, 21, 28; July 5, 12, 19, 26; Aug. 2, 9, 16, 23.

ROBERT S. MARX AND
CLAYTON F. BUTLER,
Attorneys for Assignee of Mortgagee,
44 Michigan Avenue, Detroit, Michigan.

MORTGAGE SALE

Default has been made in the terms and conditions of a certain mortgage made by ELLEN EMILY HELD, survivor of herself and her late husband Leonard Held, now deceased; also know as Ellen Emma Bertha Held, of Detroit, Michigan, Mortgagor to PEOPLES WAYNE COUNTY BANK, of Detroit, Michigan, a corporation organized under the laws of the State of Michigan, Mortgagee, its successors and assigns, bearing date the third day of October, 1928, and recorded in the office of the Register of Deeds for the County of Wayne, State of Michigan, on October 4th, 1928, in Liber 2215 of Mortgages, on Page 306, which mortgage contains a power of sale, which said mortgage was thereafter on to-wit the thirty-first day of December, 1931, assigned by the said Peoples Wayne County Bank to First Wayne National Bank of Detroit, a corporation organized under the laws of the United States of America, of Detroit, Michigan, by assignment dated December 31st, 1931, and recorded January 9th, 1932, in the office of the Register of Deeds for said County of Wayne in Liber 244 of Assignments, on Page 160. On to-wit the eighth day of October, 1932, the aforementioned assignee of mortgagee changed its name to FIRST NATIONAL BANK-DETROIT, a corporation organized under the laws of the United States of America, of Detroit, Michigan. There is claimed to be due and unpaid on said mortgage at the date of this notice, for principal, interest, insurance, taxes, and certification of abstract, the sum of TWELVE THOUSAND NINE HUNDRED FIVE and 64/100 ($12,905.64) Dollars. No suit or proceeding at law or in equity has been had or instituted to recover the debt secured by said mortgage or any part thereof.

NOW, THEREFORE, By virtue of the power of sale in said mortgage contained, and pursuant to the statute of the State of Michigan in such case made and provided, notice is hereby given that on FRIDAY the SIXTH day of SEPTEMBER, 1935, at eleven o'clock in the forenoon, Eastern Standard time, said mortgage will be foreclosed by a sale at public auction to the highest bidder, at the southerly or Congress Street entrance to the County Building in the City of Detroit, Wayne County, Michigan (that being the place where the Circuit Court for the County of Wayne is held) of the premises described in said mortgage or so much thereof as may be necessary to pay the amount due, as aforesaid, on said mortgage, and any sum or sums which may be paid by the undersigned at or before said sale for taxes and/or insurance on said premises, and all other sums paid by the undersigned pursuant to law and to the terms of said mortgage, with interest thereon at seven per cent (7%) per annum, and all legal costs, charges and expenses thereon, including the attorney fees allowed by law, which said premises are described as follows, to-wit:

The parcel of land situated in the City of Detroit, County of Wayne, State of Michigan, described as: The East Half of Lot numbered Five (5) and the West Half of Lot numbered Four (4), Block Fifty-eight (58), Lying North of Leverette Street of the Subdivision of the Baker Farm, Lying South of Michigan Avenue, according to the recorded plat thereof in Liber 25 of Deeds, on Page 424; Wayne County Records. Said premises being situated on the South side of Michigan Avenue, between Eighth and Brooklyn Avenues, together with the hereditaments and appurtenances thereof.

Dated at Detroit, Michigan, June 7, 1935.
FIRST NATIONAL BANK-DETROIT,
Assignee of Mortgagee.
ROBERT S. MARX AND
CLAYTON F. BUTLER,
Attorneys for Assignee of Mortgagee,
44 Michigan Avenue, Detroit, Michigan.
June 7, 14, 21, 28; July 5, 12, 19, 26; Aug. 2, 9, 16, 23.

ROBERT S. MARX AND
CLAYTON F. BUTLER,
Attorneys for Assignee of Mortgagee,
44 Michigan Avenue, Detroit, Michigan.

MORTGAGE SALE

Default has been made in the terms and conditions of a certain mortgage made by CHARLES J. VAN HORN and GERTRUDE M. VAN HORN, his wife, and MAE C. BURTON, all of Detroit, Michigan, Mortgagors to THE AMERICAN STATE BANK, of Detroit, Michigan, a corporation organized under the laws of the State of Michigan, Mortgagee, its successors and assigns, bearing date the twentieth day of October, 1923, and recorded in the office of the Register of Deeds for the County of Wayne, State of Michigan, on October 22nd, 1923, in Liber 1303 of Mortgages, on Page 10, which mortgage contains a power of sale, which said mortgage was thereafter on to-wit the twenty-third day of March, 1931, assigned by the said The American State Bank, of Detroit to Peoples Wayne County Bank, a Michigan corporation of Detroit, Michigan, by assignment dated March 23rd, 1931, and recorded March 24th, 1931 in the office of the Register of Deeds for said County of Wayne in Liber 234 of Assignments, on Page 370, which said mortgage was thereafter on to-wit the thirty-first day of December, 1931, assigned by the said Peoples Wayne County Bank to First Wayne National Bank of Detroit, a corporation organized under the laws of the United States of America, of Detroit, Michigan, by assignment dated December 31st, 1931, and recorded January 9th, 1932, in the office of the Register of Deeds for said County of Wayne in Liber 244 of Assignments, on Page 160. On to-wit the eighth day of October, 1932, the aforementioned assignee of mortgagee changed its name to FIRST NATIONAL BANK-DETROIT, a corporation organized under the laws of the United States of America, of Detroit, Michigan. There is claimed to be due and unpaid on said mortgage at the date of this notice, for principal, interest, taxes, and certification of abstract, the sum of TWO THOUSAND NINE HUNDRED FORTY-SIX and 05/100 ($2,946.05) Dollars. No suit or proceeding at law or in equity has been had or instituted to recover the debt secured by said mortgage or any part thereof.

NOW, THEREFORE, By virtue of the power of sale in said mortgage contained, and pursuant to the statute of the State of Michigan in such case made and provided, notice is hereby given that on FRIDAY the SIXTH day of SEPTEMBER, 1935, at eleven o'clock in the forenoon, Eastern Standard time, said mortgage will be foreclosed by a sale at public auction to the highest bidder, at the southerly or Congress Street entrance to the County Building in the City of Detroit, Wayne County, Michigan, (that being the place where the Circuit Court for the County of Wayne is held) of the premises described in said mortgage or so much thereof as may be necessary to pay the amount due, as aforesaid, on said mortgage, and any sum or sums which may be paid by the undersigned at or before said sale for taxes and/or insurance on said premises, and all other sums paid by the undersigned pursuant to law and to the terms of said mortgage, with interest thereon at seven per cent (7%) per annum, and all legal costs, charges and expenses thereon, including the attorney fees allowed by law, which said premises are described as follows:

The parcel of land situated in the City of Detroit, County of Wayne, State of Michigan, described as: Lot forty-nine (49) of Brae Mar subdivision of the south 1/2 of lot 2 Harper Tract, section 21, town 1 south, range 11 east, said lot being situated on the west side of Wark Avenue, according to plat liber 36, page 12, Wayne County Records, together with the hereditaments and appurtenances thereof.

Dated at Detroit, Michigan, June 7, 1935.
FIRST NATIONAL BANK-DETROIT,
Assignee of Mortgagee.
ROBERT S. MARX AND
CLAYTON F. BUTLER,
Attorneys for Assignee of Mortgagee,
44 Michigan Avenue, Detroit, Michigan.
June 7, 14, 21, 28; July 5, 12, 19, 26; Aug. 2, 9, 16, 23.

MAIL WANT ADS COST LITTLE
ACCOMPLISH MUCH

NINTH INSERTION

ROBERT S. MARX AND
E. KATHERINE KILPATRICK,
Attorneys for Assignee of Mortgagee,
44 Michigan Avenue, Detroit, Michigan.

MORTGAGE SALE

Default has been made in the terms and conditions of a certain mortgage made by KAZIMIERZ (signs Kazmierz) KULESZA and ANNA KULESZA, his wife, of Detroit, Michigan, Mortgagors, to PEOPLES WAYNE COUNTY BANK, of Detroit, Michigan, a corporation organized under the laws of the State of Michigan, Mortgagee, its successors and assigns, bearing date the sixth day of May, 1930, and recorded in the office of the Register of Deeds for the County of Wayne, State of Michigan, on May 8th, 1930, in Liber 2477 of Mortgages, on Page 506, which mortgage contains a power of sale, which said mortgage was thereafter on to-wit the thirty-first day of December, 1931, assigned by the said Peoples Wayne County Bank to First Wayne National Bank of Detroit, a corporation organized under the laws of the United States of America, of Detroit, Michigan, by assignment dated December 31st, 1931, and recorded January 9th, 1932, in the office of the Register of Deeds for said County of Wayne in Liber 244 of Assignments, on Page 160. On to-wit the eighth day of October, 1932, the aforementioned assignee of mortgagee changed its name to FIRST NATIONAL BANK-DETROIT, a corporation organized under the laws of the United States of America, of Detroit, Michigan. There is claimed to be due and unpaid on said mortgage at the date of this notice, for principal, interest, insurance, and certification of abstract, the sum of TWO THOUSAND SIX HUNDRED SEVENTY-FIVE and 63/100 ($2,675.63) Dollars. No suit or proceeding at law or in equity has been had or instituted to recover the debt secured by said mortgage or any part thereof.

NOW, THEREFORE, by virtue of the power of sale in said mortgage contained, and pursuant to the statute of the State of Michigan in such case made and provided, notice is hereby given that MONDAY, the TWENTY-SIXTH day of AUGUST, 1935, at eleven o'clock in the forenoon, Eastern Standard time, said mortgage will be foreclosed by a sale at public auction to the highest bidder, at the southerly or Congress Street entrance to the County Building in the City of Detroit, Wayne County, Michigan, (that being the place where the Circuit Court for the County of Wayne is held) of the premises described in said mortgage or so much thereof as may be necessary to pay the amount due, as aforesaid, on said mortgage, and any sum or sums which may be paid by the undersigned at or before said sale for taxes and/or insurance on said premises, and all other sums paid by the undersigned pursuant to law and to the terms of said mortgage, with interest thereon at seven percent (7%) per annum, and all legal costs, charges and expenses thereon, including the attorney fees allowed by law, which said premises are described as follows, to-wit:

The parcel of land situated in the City of Detroit, County of Wayne, State of Michigan, described as: Lot numbered Forty-four (44) of Fischer and Bernart's Subdivision of Part of Fractional Section Twenty-eight (28), Town One (1) South, Range Twelve (12) East, according to the recorded plat thereof in Liber 13 of Plats, on Page 6; Wayne County Records. Said premises being situated on the Southerly side of Kanter Avenue, between Ellery Street and Mt. Elliott Avenue, together with the hereditaments and appurtenances thereof.

Dated at Detroit, Michigan, May 31, 1935.

FIRST NATIONAL BANK-DETROIT,
Assignee of Mortgagee.
ROBERT S. MARX and
E. KATHERINE KILPATRICK,
Attorneys for Assignee of Mortgagee,
44 Michigan Avenue, Detroit, Michigan.
May 31; June 7, 14, 21, 28; July 5, 12, 19, 26; Aug. 2, 9, 16.

ROBERT S. MARX AND
E. KATHERINE KILPATRICK,
Attorneys for Assignee of Mortgagee,
44 Michigan Avenue, Detroit, Michigan.

MORTGAGE SALE

Default has been made in the terms and conditions of a certain mortgage made by WELLINGTON BEAM and VICTORIA BEAM, his wife, of Detroit, Michigan, Mortgagors, to PEOPLES WAYNE COUNTY BANK, of Detroit, Michigan, a corporation organized under the laws of the State of Michigan, Mortgagee, its successors and assigns, bearing date the seventeenth day of April, 1930, and recorded in the office of the Register of Deeds for the County of Wayne, State of Michigan, on April 18th, 1930, in Liber 2470 of Mortgages, on Page 598, which mortgage contains a power of sale, which said mortgage was thereafter on to-wit the thirty-first day of December, 1931, assigned by the said Peoples Wayne County Bank to First Wayne National Bank of Detroit, a corporation organized under the laws of the United States of America, of Detroit, Michigan, by assignment dated December 31st, 1931, and recorded January 9th, 1932, in the office of the Register of Deeds for said County of Wayne in Liber 244 of Assignments, on Page 160. On to-wit the eighth day of October, 1932, the aforementioned assignee of mortgagee changed its name to FIRST NATIONAL BANK-DETROIT, a corporation organized under the laws of the United States of America, of Detroit, Michigan. There is claimed to be due and unpaid on said mortgage at the date of this notice, for principal interest, insurance, and certification of abstract, the sum of FOUR THOUSAND SEVEN HUNDRED FORTY-THREE and 97/100 ($4,743.97) Dollars. No suit or proceeding at law or in equity has been had or instituted to recover the debt secured by said mortgage or any part thereof.

NOW, THEREFORE, By virtue of the power of sale in said mortgage contained, and pursuant to the statute of the State of Michigan in such case made and provided, notice is hereby given that on MONDAY, the TWENTY-SIXTH day of AUGUST, 1935, at eleven o'clock in the forenoon, Eastern Standard time, said mortgage will be foreclosed by a sale at public auction to the highest bidder, at the southerly or Congress Street entrance to the County Building in the City of Detroit, Wayne County, Michigan, (that being the place where the Circuit Court for the County of Wayne is held) of the premises described in said mortgage or so much thereof as may be necessary to pay the amount due, as aforesaid, on said mortgage, and any sum or sums which may be paid by the undersigned at or before said sale for taxes and/or insurance on said premises, and all other sums paid by the undersigned pursuant to law and to the terms of said mortgage, with interest thereon at seven per cent (7%) per annum, and all legal costs, charges and expenses thereon, including the attorney fees allowed by law, which said premises are described as follows, to-wit:

The parcel of land situated in the City of Detroit, County of Wayne, State of Michigan, described as: Lot numbered One Hundred Ninety-Eight (198), of West Warren Avenue Estates, No. One (1), being a Subdivision of East Half of Northeast Quarter of Northeast Quarter of Section Twelve (12), Town Two (2), South Range Ten (10) East, Dearborn Township, according to the recorded plat thereof in Liber 43 of Plats, on Page 70; Wayne County Records. Said premises being situated on the Southerly side of Warren Avenue, between Nicholson and Pendergrast Avenues, together with the hereditaments and appurtenances thereof.

Dated at Detroit, Michigan, May 31, 1935.

FIRST NATIONAL BANK-DETROIT,
Assignee of Mortgagee.
ROBERT S. MARX AND
E. KATHERINE KILPATRICK,
Attorneys for Assignee of Mortgagee,
44 Michigan Avenue, Detroit, Michigan.
May 31; June 7, 14, 21, 28; July 5, 12, 19, 26; Aug. 2, 9, 16.

ROBERT S. MARX AND
E. KATHERINE KILPATRICK,
Attorneys for Assignee of Mortgagee,
44 Michigan Avenue, Detroit, Michigan.

MORTGAGE SALE

Default has been made in the terms and conditions of a certain mortgage made by HASHA FREED, of Detroit, Michigan, Mortgagor, to PEOPLES WAYNE COUNTY BANK, of Detroit, Michigan, a corporation organized under the laws of the State of Michigan, Mortgagee, its successors and assigns, bearing date the twenty-first day of April, 1930, and recorded in the office of the Register of Deeds for the County of Wayne, State of Michigan, on April 22nd, 1930, in Liber 2472 of Mortgages, on Page 61, which mortgage contains a power of sale, which said mortgage was thereafter on to-wit the thirty-first day of December, 1931, assigned by the said Peoples Wayne County Bank to First Wayne National Bank of Detroit, a corporation organized under the laws of the United States of America, of Detroit, Michigan, by assignment dated December 31st, 1931, and recorded January 9th, 1932, in the office of the Register of Deeds for said County of Wayne in Liber 244 of Assignments, on Page 160. On to-wit the eighth day of October, 1932, the aforementioned assignee of mortgagee changed its name to FIRST NATIONAL BANK-DETROIT, a corporation organized under the laws of the United States of America, of Detroit, Michigan. There is claimed to be due and unpaid on said mortgage at the date of this notice, for principal, interest, and certification of abstract, the sum of TWO THOUSAND THREE HUNDRED TWELVE and 96/100 ($2,312.96) Dollars. No suit or proceeding at law or in equity has been had or instituted to recover the debt secured by said mortgage or any part thereof.

NOW, THEREFORE, By virtue of the power of sale in said mortgage contained, and pursuant to the statute of the State of Michigan in such case made and provided, notice is hereby given that on MONDAY, the TWENTY-SIXTH day of AUGUST, 1935, at eleven o'clock in the forenoon, Eastern Standard time, said mortgage will be foreclosed by a sale at public auction to the highest bidder, at the southerly or Congress Street entrance to the County Building in the City of Detroit, Wayne County, Michigan, (that being the place where the Circuit Court for the County of Wayne is held) of the premises described in said mortgage or so much thereof as may be necessary to pay the amount due, as aforesaid, on said mortgage, and any sum or sums which may be paid by the undersigned at or before said sale for taxes and/or insurance on said premises, and all other sums paid by the undersigned pursuant to law and to the terms of said mortgage, with interest thereon at seven per cent (7%) per annum, and all legal costs, charges and expenses thereon, including the attorney fees allowed by law, which said premises are described as follows, to-wit:

The parcel of land situated in the City of Detroit, County of Wayne, State of Michigan, described as: Lot numbered Two (2) of Block Fourteen (14) of Yeaman's and Sprague's Subdivision of part of Private Claim One Hundred Fifty-two (152), north of Jefferson Avenue, according to the recorded plat thereof in Liber 13 of Plats, on Page 11, Wayne County Records. Said premises being situated on the north side of Jameson Avenue, between McClelland and Pennsylvania Avenues, together with the hereditaments and appurtenances thereof.

Dated at Detroit, Michigan, May 31, 1935.

FIRST NATIONAL BANK-DETROIT,
Assignee of Mortgagee.
ROBERT S. MARX AND
E. KATHERINE KILPATRICK,
Attorneys for Assignee of Mortgagee,
44 Michigan Avenue, Detroit, Michigan.
May 31; June 7, 14, 21, 28; July 5, 12, 19, 26; Aug. 2, 9, 16.

ROBERT S. MARX AND
E. KATHERINE KILPATRICK,
Attorneys for Assignee of Mortgagee,
44 Michigan Avenue, Detroit, Michigan.

MORTGAGE SALE

Default has been made in the terms and conditions of a certain mortgage made by STELLA F. BRUMME, of Detroit, Wayne County, Michigan, Mortgagor, to PEOPLES WAYNE COUNTY BANK, of Detroit, Michigan, a corporation organized under the laws of the State of Michigan, Mortgagee, its successors and assigns, bearing date the twenty-fifth day of April, 1930, and recorded in the office of the Register of Deeds for the County of Wayne, State of Michigan, on April 26th, 1930, in Liber 2473 of Mortgages, on Page 480, which mortgage contains a power of sale, which said mortgage was thereafter on to-wit the thirty-first day of December, 1931, assigned by the said Peoples Wayne County Bank to First Wayne National Bank of Detroit, a corporation organized under the laws of the United States of America, of Detroit, Michigan, by assignment dated December 31st, 1931, and recorded January 9th, 1932, in the office of the Register of Deeds for said County of Wayne in Liber 244 of Assignments, on Page 160. On to-wit the eighth day of October, 1932, the aforementioned assignee of mortgagee changed its name to FIRST NATIONAL BANK-DETROIT, a corporation organized under the laws of the United States of America, of Detroit, Michigan. There is claimed to be due and unpaid on said mortgage at the date of this notice, for principal, interest, and certification of abstract, the sum of ONE THOUSAND NINE HUNDRED FORTY-EIGHT and 84/100 ($1,948.84) Dollars. No suit or proceeding at law or in equity has been had or instituted to recover the debt secured by said mortgage or any part thereof.

NOW, THEREFORE, By virtue of the power of sale in said mortgage contained, and pursuant to the statute of the State of Michigan in such case made and provided, notice is hereby given that on MONDAY, the TWENTY-SIXTH day of AUGUST, 1935, at eleven o'clock in the forenoon, Eastern Standard time, said mortgage will be foreclosed by a sale at public auction to the highest bidder, at the southerly or Congress Street entrance to the County Building in the City of Detroit, Wayne County, Michigan, (that being the place where the Circuit Court for the County of Wayne is held) of the premises described in said mortgage or so much thereof as may be necessary to pay the amount due, as aforesaid, on said mortgage, and any sum or sums which may be paid by the undersigned at or before said sale for taxes and/or insurance on said premises, and all other sums paid by the undersigned pursuant to law and to the terms of said mortgage, with interest thereon at seven per cent (7%) per annum, and all legal costs, charges and expenses thereon, including the attorney fees allowed by law, which said premises are described as follows, to-wit:

The parcel of land situated in the City of Detroit, County of Wayne, State of Michigan, described as: Lot numbered Eight (8) in Block Eleven (11) of Reeder, Jerome & Duffield's Subdivision of the East Three Hundred Fifty-four (354) Feet of Private Claim Thirty-nine (39) according to the recorded plat thereof in Liber 7 of Plats, on Page 29; Wayne County Records. Said premises being situated on the Westerly side of Junction Avenue, between Amherst Avenue and Howard street, together with the hereditaments and appurtenances thereof.

Dated at Detroit, Michigan, May 31, 1935.

FIRST NATIONAL BANK-DETROIT,
Assignee of Mortgagee.
ROBERT S. MARX AND
E. KATHERINE KILPATRICK,
Attorneys for Assignee of Mortgagee,
44 Michigan Avenue, Detroit, Michigan.
May 31; June 7, 14, 21, 28; July 5, 12, 19, 26; Aug. 2, 9, 16.

ROBERT S. MARX AND
E. KATHERINE KILPATRICK,
Attorneys for Assignee of Mortgagee,
44 Michigan Avenue, Detroit, Michigan.

MORTGAGE SALE

Default has been made in the terms and conditions of a certain mortgage made by STEWART A. WERBACK, a single man, of Detroit, Michigan, Mortgagor, to PEOPLES WAYNE COUNTY BANK, of Detroit, Michigan, a corporation organized under the laws of the State of Michigan, Mortgagee, its successors and assigns, bearing date the ninth day of May, 1930, and recorded in the office of the Register of Deeds for the County of Wayne, State of Michigan on May 10th, 1930, in Liber 2478 of Mortgages, on Page 267, which mortgage contains a power of sale, which said mortgage was thereafter on to-wit the thirty-first day of December, 1931, assigned by the said Peoples Wayne County Bank to First Wayne National Bank of Detroit, a corporation organized under the laws of the United States of America, of Detroit, Michigan, by assignment dated December 31st, 1931, and recorded January 9th, 1932, in the office of the Register of Deeds for said County of Wayne in Liber 244 of Assignments, on Page 160. On to-wit the eighth day of October, 1932, the aforementioned assignee of mortgagee changed its name to FIRST NATIONAL BANK-DETROIT, a corporation organized under the laws of the United States of America, of Detroit, Michigan. There is claimed to be due and unpaid on said mortgage at the date of this notice, for principal, interest, and certification of abstract the sum of ONE THOUSAND TWO HUNDRED FORTY-FOUR and 92/100 ($1,244.92) Dollars. No suit or proceeding at law or in equity has been had or instituted to recover the debt secured by said mortgage or any part thereof.

NOW, THEREFORE, By virtue of the power of sale in said mortgage contained, and pursuant to the statute of the State of Michigan in such case made and provided, notice is hereby given that on MONDAY, the TWENTY-SIXTH day of AUGUST, 1935, at eleven o'clock in the forenoon, Eastern Standard time, said mortgage will be foreclosed by a sale at public auction to the highest bidder, at the southerly or Congress Street entrance to the County Building in the City of Detroit, Wayne County, Michigan, (that being the place where the Circuit Court for the County of Wayne is held) of the premises described in said mortgage or so much thereof as may be necessary to pay the amount due, as aforesaid, on said mortgage, and any sum or sums which may be paid by the undersigned at or before said sale for taxes and/or insurance on said premises, and all other sums paid by the undersigned pursuant to law and to the terms of said mortgage, with interest thereon at seven per cent (7%) per annum, and all legal costs, charges and expenses thereon, including the attorney fees allowed by law, which said premises are described as follows, to-wit:

The parcel of land situated in the City of Detroit, County of Wayne, State of Michigan, described as: The South Thirty-three and one-half (33½) Feet of Lots Thirty-seven (37) and Thirty-eight (38) of Johnston and Sanderson's Subdivision of the East Part of Private Claim Seventy-seven (77), South of Michigan Avenue, according to the recorded plat thereof in Liber 1 of Plats, on Page 256; Wayne County Records. Said premises being situated on the Westerly side of Vinewood Avenue, between C and B streets, together with the hereditaments and appurtenances thereof.

Dated at Detroit, Michigan, May 31, 1935.

FIRST NATIONAL BANK-DETROIT,
Assignee of Mortgagee.
ROBERT S. MARX AND
E. KATHERINE KILPATRICK,
Attorneys for Assignee of Mortgagee,
44 Michigan Avenue, Detroit, Michigan.
May 31; June 7, 14, 21, 28; July 5, 12, 19, 26; Aug. 2, 9, 16.

ROBERT S. MARX AND
E. KATHERINE KILPATRICK,
Attorneys for Assignee of Mortgagee,
44 Michigan Avenue, Detroit, Michigan.

MORTGAGE SALE

Default has been made in the terms and conditions of a certain mortgage made by ANTHONY J. PETERSMARCK and HELEN L. PETERSMARCK, his wife, of Detroit, Wayne County, Michigan, Mortgagors, to PEOPLES WAYNE COUNTY BANK, of Detroit, Michigan, a corporation organized under the laws of the State of Michigan, Mortgagee, its successors and assigns, bearing date the twelfth day of May, 1930, and recorded in the office of the Register of Deeds for the County of Wayne, State of Michigan, on May 13th, 1930, in Liber 2479 of Mortgages, on Page 109, which mortgage contains a power of sale, which said mortgage was thereafter on to-wit the thirty-first day of December, 1931, assigned by the said Peoples Wayne County Bank to First Wayne National Bank of Detroit, a corporation organized under the laws of the United States of America, of Detroit, Michigan, by assignment dated December 31st, 1931, and recorded January 9th, 1932, in the office of the Register of Deeds for said County of Wayne in Liber 244 of Assignments, on Page 160. On to-wit the eighth day of October, 1932, the aforementioned assignee of mortgagee changed its name to FIRST NATIONAL BANK-DETROIT, a corporation organized under the laws of the United States of America, of Detroit, Michigan. There is claimed to be due and unpaid on said mortgage at the date of this notice, for principal, interest, taxes, and certification of abstract, the sum of THREE THOUSAND NINE HUNDRED FIFTY-THREE and 27/100 ($3,953.27) Dollars. No suit or proceeding at law or in equity has been had or instituted to recover the debt secured by said mortgage or any part thereof.

NOW THEREFORE, By virtue of the power of sale in said mortgage contained, and pursuant to the statute of the State of Michigan in such case made and provided, notice is hereby given that on MONDAY the TWENTY - SIXTH day of AUGUST, 1935, at eleven o'clock in the forenoon, Eastern Standard Time, said mortgage will be foreclosed by a sale at public auction to the highest bidder, at the southerly or Congress Street entrance to the County Building in the City of Detroit, Wayne County, Michigan (that being the place where the Circuit Court for the County of Wayne is held) of the premises described in said mortgage or so much thereof as may be necessary to pay the amount due, as aforesaid, on said mortgage, and any sum or sums which may be paid by the undersigned at or before said sale for taxes and/or insurance on said premises, and all other sums paid by the undersigned pursuant to law and to the terms of said mortgage, with interest thereon at seven per cent (7%) per annum, and all legal costs, charges and expenses thereon, including the attorney fees allowed by law, which said premises are described as follows, to-wit:

The parcel of land situated in the City of Detroit, County of Wayne, State of Michigan, described as: Lot numbered Forty-seven (47), of Quinn and Haggerty's Subdivision of a part of Private Claim Five Hundred Eighty-three (583), Lying between Dix and Toledo Avenues, according to the recorded plat thereof in Liber 17 of Plats on Page 12; Wayne County Records. Said premises being situated on the Westerly side of Clarkdale Avenue, between Dix and Toledo Avenues, together with the hereditaments and appurtenances thereof.

Dated at Detroit, Michigan, May 31, 1935.

FIRST NATIONAL BANK-DETROIT,
Assignee of Mortgagee.
ROBERT S. MARX AND
E. KATHERINE KILPATRICK,
Attorneys for Assignee of Mortgagee,
44 Michigan Avenue, Detroit, Michigan.
May 31; June 7, 14, 21, 28; July 5, 12, 19, 26; Aug. 2, 9, 16.

ROBERT S. MARX AND
E. KATHERINE KILPATRICK,
Attorneys for Assignee of Mortgagee,
44 Michigan Avenue, Detroit, Michigan.

MORTGAGE SALE

Default has been made in the terms and conditions of a certain mortgage made by FRED A. BEHR and CAMILLA M. BEHR, his wife, of Detroit, Wayne County, Michigan, Mortgagors, to PEOPLES WAYNE COUNTY BANK, of Detroit, Michigan, a corporation organized under the laws of the State of Michigan, Mortgagee, its successors and assigns, bearing date the twenty-ninth day of April, 1930, and recorded in the office of the Register of Deeds for the County of Wayne, State of Michigan, on May 1st, 1930, in Liber 2475 of Mortgages, on Page 190, which mortgage contains a power of sale, which said mortgage was thereafter on to-wit the thirty-first day of December, 1931, assigned by the said Peoples Wayne County Bank to First Wayne National Bank of Detroit, a corporation organized under the laws of the United States of America, of Detroit, Michigan, by assignment dated December 31st, 1931, and recorded January 9th, 1932, in the office of the Register of Deeds for said County of Wayne in Liber 244 of Assignments, on Page 160. On to-wit the eighth day of October, 1932, the aforementioned assignee of mortgagee changed its name to FIRST NATIONAL BANK-DETROIT, a corporation organized under the laws of the United States of America, of Detroit, Michigan. There is claimed to be due and unpaid on said mortgage at the date of this notice, for principal, interest, taxes, and certification of abstract, the sum of THREE THOUSAND ELEVEN and 63/100 (($3,011.63) Dollars. No suit or proceeding at law or in equity has been had or instituted to recover the debt secured by said mortgage or any part thereof.

NOW, THEREFORE, By virtue of the power of sale in said mortgage contained, and pursuant to the statute of the State of Michigan in such case made and provided, notice is hereby given that on MONDAY the TWENTY-SIXTH day of AUGUST, 1935, at eleven o'clock in the forenoon, Eastern Standard time, said mortgage will be foreclosed by a sale at public auction to the highest bidder, at the southerly or Congress Street entrance to the County Building in the City of Detroit, Wayne County, Michigan, (that being the place where the Circuit Court for the County of Wayne is held) of the premises described in said mortgage or so much thereof as may be necessary to pay the amount due, as aforesaid, on said mortgage, and any sum or sums which may be paid by the undersigned at or before said sale for taxes and/or insurance on said premises, and all other sums paid by the undersigned pursuant to law and to the terms of said mortgage, with interest thereon at seven per cent (7%) per annum, and all legal costs, charges and expenses thereon, including the attorney fees allowed by law, which said premises are described as follows, to-wit:

The parcel of land situated in the City of Detroit, County of Wayne, State of Michigan, described as: Lot numbered Seven Hundred Seventy-three (773) of the Stanton's Subdivision of that Part of Private Claim Four Hundred Seventy-three (473), known as the Stanton Farm Lying between Buchanan Street, Grand River Avenue and the Detroit, Milwaukee and Toledo Railroad Property, according to the recorded plat thereof in Liber 10 of Plats, on Page 16; Wayne County Records. Said premises being situated on the Easterly side of 18th street, between Hancock and Forest Avenues, together with the hereditaments and appurtenances thereof.

Dated at Detroit, Michigan, May 31, 1935.

FIRST NATIONAL BANK-DETROIT,
Assignee of Mortgagee.
ROBERT S. MARX AND
E. KATHERINE KILPATRICK,
Attorneys for Assignee of Mortgagee,
44 Michigan Avenue, Detroit, Michigan.
May 31; June 7, 14, 21, 28; July 5, 12, 19, 26; Aug. 2, 9, 16.

ROBERT S. MARX AND
E. KATHERINE KILPATRICK,
Attorneys for Assignee of Mortgagee,
44 Michigan Avenue, Detroit, Michigan.

MORTGAGE SALE

Default has been made in the terms and conditions of a certain mortgage made by HUGO KUSCHEWSKI and MARY KUSCHEWSKI, his wife, of Detroit, Wayne County, Michigan, Mortgagors, to THE PEOPLES STATE BANK, of Detroit, Michigan, a corporation organized under the laws of the State of Michigan, Mortgagee, its successors and assigns, bearing date the fifteenth day of March, 1926, and recorded in the office of the Register of Deeds for the County of Wayne, State of Michigan, on March 16th, 1926, in Liber 1684 of Mortgages, on Page 493, which mortgage contains a power of sale, which said mortgage was thereafter on to-wit the fifteenth day of February, 1928, assigned by the said The Peoples State Bank to Peoples Wayne County Bank, a Michigan corporation of Detroit, Michigan, by assignment dated February 15th, 1928, and recorded February 16th, 1928, in the office of the Register of Deeds for said County of Wayne in Liber 178 of Assignments, on Page 517, which said mortgage was thereafter on to-wit the thirty-first day of December, 1931, assigned by the said Peoples Wayne County Bank to First Wayne National Bank of Detroit, a corporation organized under the laws of the United States of America, of Detroit, Michigan, by assignment dated December 31st, 1931, and recorded January 9th, 1932, in the office of the Register of Deeds for said County of Wayne, in Liber 244 of Assignments, on Page 160. On to-wit the eighth day of October, 1932, the aforementioned assignee of mortgagee changed its name to FIRST NATIONAL BANK-DETROIT, a corporation organized under the laws of the United States of America, of Detroit, Michigan. There is claimed to be due and unpaid on said mortgage at the date of this notice, for principal, interest, taxes, and certification of abstract, the sum of TWO THOUSAND SEVEN HUNDRED NINE and 60/100 ($2,709.60) Dollars. No suit or proceeding at law or in equity has been had or instituted to recover the debt secured by said mortgage or any part thereof.

NOW, THEREFORE, By virtue of the power of sale in said mortgage contained, and pursuant to the statute of the State of Michigan in such case made and provided, notice is hereby given that on MONDAY the TWENTY-SIXTH day of AUGUST, 1935, at eleven o'clock in the forenoon, Eastern Standard time, said mortgage will be foreclosed by a sale at public auction to the highest bidder, at the southerly or Congress Street entrance to the County Building in the City of Detroit, Wayne County, Michigan, (that being the place where the Circuit Court for the County of Wayne is held) of the premises described in said mortgage or so much thereof as may be necessary to pay the amount due, as aforesaid, on said mortgage, and any sum or sums which may be paid by the undersigned at or before said sale for taxes and/or insurance on said premises, and all other sums paid by the undersigned pursuant to law and to the terms of said mortgage, with interest thereon at seven per cent (7%) per annum, and all legal costs, charges and expenses thereon, including the attorney fees allowed by law, which said premises are described as follows, to-wit:

The parcel of land situated in the City of Detroit, County of Wayne, State of Michigan, described as: Lot numbered Four Hundred and Seventy-one (471) of Stoepel's Greenfield Highlands Subdivision of a part of the Southeast One-quarter (¼) of Section Thirty-three (33) Greenfield Township, according to a Plat recorded in Liber Thirty-one (31) of Plats on page One (1) in Wayne County Records, together with the hereditaments and appurtenances thereof.

Dated at Detroit, Michigan, May 31, 1935.

FIRST NATIONAL BANK-DETROIT,
Assignee of Mortgagee.
ROBERT S. MARX AND
E. KATHERINE KILPATRICK,
Attorneys for Assignee of Mortgagee,
44 Michigan Avenue, Detroit, Michigan.
May 31; June 7, 14, 21, 28; July 5, 12, 19, 26; Aug. 2, 9, 16.

ROBERT S. MARX AND
E. KATHERINE KILPATRICK,
Attorneys for Assignee of Mortgagee,
44 Michigan Avenue, Detroit, Michigan.

MORTGAGE SALE

Default has been made in the terms and conditions of a certain mortgage made by OTTO KENNEY and ROSE KENNEY, his wife, of Detroit, Wayne County, Michigan, Mortgagors, to THE PEOPLES STATE BANK, of Detroit, Michigan, a corporation organized under the laws of the State of Michigan, Mortgagee, its successors and assigns, bearing date the fifth day of October, 1925, and recorded in the office of the Register of Deeds for the County of Wayne, State of Michigan, on October 7th, 1925, in Liber 1597 of Mortgages, on Page 626, which mortgage contains a power of sale, which said mortgage was thereafter on to-wit the fifteenth day of February, 1928, assigned by the said The Peoples State Bank to Peoples Wayne County Bank, a Michigan corporation of Detroit, Michigan, by assignment dated February 15th, 1928, and recorded February 16th, 1928, in the office of the Register of Deeds for said County of Wayne in Liber 178 of Assignments, on Page 517, which said mortgage was thereafter on to-wit the thirty-first day of December, 1931, assigned by the said Peoples Wayne County Bank to First Wayne National Bank of Detroit, a corporation organized under the laws of the United States of America, of Detroit, Michigan, by assignment dated December 31st, 1931, and recorded January 9th, 1932, in the office of the Register of Deeds for said County of Wayne, in Liber 244 of Assignments, on Page 160. On to-wit the eighth day of October, 1932, the aforementioned assignee of mortgagee changed its name to FIRST NATIONAL BANK-DETROIT, a corporation organized under the laws of the United States of America, of Detroit, Michigan. There is claimed to be due and unpaid on said mortgage at the date of this notice, for principal, interest, taxes, insurance, and certification of abstract, the sum of EIGHT HUNDRED NINETY and 69/100 ($890.69) Dollars. No suit or proceeding at law or in equity has been had or instituted to recover the debt secured by said mortgage or any part thereof.

NOW, THEREFORE, By virtue of the power of sale in said mortgage contained, and pursuant to the statute of the State of Michigan in such case made and provided, notice is hereby given that on MONDAY the TWENTY-SIXTH day of AUGUST, 1935, at eleven o'clock in the forenoon, Eastern Standard time, said mortgage will be foreclosed by a sale at public auction to the highest bidder, at the southerly or Congress Street entrance to the County Building in the City of Detroit, Wayne County, Michigan, (that being the place where the Circuit Court for the County of Wayne is held) of the premises described in said mortgage or so much thereof as may be necessary to pay the amount due, as aforesaid, on said mortgage, and any sum or sums which may be paid by the undersigned at or before said sale for taxes and/or insurance on said premises, and all other sums paid by the undersigned pursuant to law and to the terms of said mortgage, with interest thereon at seven per cent (7%) per annum, and all legal costs, charges and expenses thereon, including the attorney fees allowed by law, which said premises are described as follows, to-wit:

The parcel of land situated in the City of Detroit, County of Wayne, State of Michigan, described as: Lot numbered forty-one (41) of Gladewitz Subdivision of lots twenty-seven (27) and twenty-eight (28) and the northerly twenty-three and ninety-nine one-hundredths (23.99) Feet of lot twenty-six (26) of the Subdivision of the George Hunt Farm, South of Gratiot Avenue, according to a plat recorded in Liber 16 of Plats on page 84 in Wayne County Records, together with the hereditaments and appurtenances thereof.

Dated at Detroit, Michigan, May 31, 1935.

FIRST NATIONAL BANK-DETROIT,
Assignee of Mortgagee.
ROBERT S. MARX AND
E. KATHERINE KILPATRICK,
Attorneys for Assignee of Mortgagee,
44 Michigan Avenue, Detroit, Michigan.

ROBERT S. MARX AND
E. KATHERINE KILPATRICK,
Attorneys for Assignee of Mortgagee,
44 Michigan Avenue, Detroit, Michigan.

MORTGAGE SALE

Default has been made in the terms and conditions of a certain mortgage made by JOHN LUKASZEWICZ and ALEXANDRA LUKASZEWICZ, his wife, both of the City of Detroit, Wayne County, State of Michigan, Mortgagors, to MICHIGAN STATE BANK OF DETROIT, Detroit, Michigan, a corporation organized under the laws of the State of Michigan, Mortgagee, its successors and assigns, bearing date the tenth day of August, 1925, and recorded in the office of the Register of Deeds for the County of Wayne, State of Michigan, on August 12th, 1925, in Liber 1562 of Mortgages, on Page 338, which mortgage contains a power of sale, which said mortgage was thereafter on to-wit the twenty-seventh day of March, 1931, assigned by the said Michigan State Bank of Detroit to Peoples Wayne County Bank, a Michigan corporation of Detroit, Michigan, by assignment dated March 27th, 1931, and recorded March 28th, 1931, in the office of the Register of Deeds for said County of Wayne in Liber 234 of Assignments, on Page 470, which said mortgage was thereafter on to-wit the thirty-first day of December, 1931, assigned by the said Peoples Wayne County Bank to First Wayne National Bank of Detroit, a corporation organized under the laws of the United States of America, of Detroit, Michigan, by assignment dated December 31st, 1931, and recorded January 9th, 1932, in the office of the Register of Deeds for said County of Wayne in Liber 244 of Assignments, on Page 160. On to-wit the eighth day of October, 1932, the aforementioned assignee of mortgagee changed its name to FIRST NATIONAL BANK-DETROIT, a corporation organized under the laws of the United States of America, of Detroit, Michigan. There is claimed to be due and unpaid on said mortgage at the date of this notice, for principal, interest, insurance, and certification of abstract, the sum of TWO THOUSAND NINETY and 75/100 ($2,090.75) Dollars. No suit or proceeding at law or in equity has been had or instituted to recover the debt secured by said mortgage or any part thereof.

NOW, THEREFORE, By virtue of the power of sale in said mortgage contained, and pursuant to the statute of the State of Michigan in such case made and provided, notice is hereby given that on MONDAY the TWENTY-SIXTH day of AUGUST, 1935, at eleven o'clock in the forenoon, Eastern Standard time, said mortgage will be foreclosed by a sale at public auction to the highest bidder, at the southerly or Congress Street entrance to the County Building in the City of Detroit, Wayne County, Michigan, (that being the place where the Circuit Court for the County of Wayne is held) of the premises described in said mortgage or so much thereof as may be necessary to pay the amount due, as aforesaid, on said mortgage, and any sum or sums which may be paid by the undersigned at or before said sale for taxes and/or insurance on said premises, and all other sums paid by the undersigned pursuant to law and to the terms of said mortgage, with interest thereon at seven per cent (7%) per annum, and all legal costs, charges and expenses thereon, including the attorney fees allowed by law, which said premises are described as follows:

The parcel of land situated in the City of Detroit, County of Wayne, State of Michigan, described as: Lot numbered Twelve (12) of Dendel's Subdivision of part of Lot 9 of H. Haggerty's Subdivision of part of Private Claim 543 and Lots 14 and 15 of Private Claim 60; according to the plat thereof recorded in Liber 47 of plats on Page 79, Wayne County records, together with the hereditaments and appurtenances thereof.

Dated at Detroit, Michigan, May 31, 1935.

FIRST NATIONAL BANK-DETROIT,
Assignee of Mortgagee.
ROBERT S. MARX AND
E. KATHERINE KILPATRICK,
Attorneys for Assignee of Mortgagee,
44 Michigan Avenue, Detroit, Michigan.
May 31; June 7, 14, 21, 28; July 5, 12, 19, 26; Aug. 2, 9, 16.

ROBERT S. MARX AND
E. KATHERINE KILPATRICK,
Attorneys for Assignee of Mortgagee,
44 Michigan Avenue, Detroit, Michigan.

MORTGAGE SALE

Default has been made in the terms and conditions of a certain mortgage made by OLIVER W. WHITE and OLIVE WHITE, his wife, both of Detroit, Michigan, Mortgagors, to THE AMERICAN STATE BANK OF DETROIT, a corporation organized under the laws of the State of Michigan, Mortgagee, its successors and assigns, bearing date the twenty-fourth day of April, 1925, and recorded in the office of the Register of Deeds for the County of Wayne, State of Michigan, on April 25th, 1925, in Liber 1364 of Mortgages, on Page 382, which mortgage contains a power of sale, which said mortgage was thereafter on to-wit the sixteenth day of March, 1931, assigned by the said The American State Bank of Detroit to Peoples Wayne County Bank, a Michigan corporation of Detroit, Michigan, by assignment dated March 16th, 1931, and recorded March 24th, 1931, in the office of the Register of Deeds for said County of Wayne in Liber 234 of Assignments, on Page 301, which said mortgage was thereafter on to-wit the thirty-first day of December, 1931, assigned by the said Peoples Wayne County Bank to First Wayne National Bank of Detroit, a corporation organized under the laws of the United States of America, of Detroit, Michigan, by assignment dated December 31st, 1931, and recorded January 9th, 1932, in the office of the Register of Deeds for said County of Wayne in Liber 244 of Assignments, on Page 160. On to-wit the eighth day of October, 1932, the aforementioned assignee of mortgagee changed its name to FIRST NATIONAL BANK-DETROIT, a corporation organized under the laws of the United States of America, of Detroit, Michigan. There is claimed to be due and unpaid on said mortgage at the date of this notice, for principal, interest, and certification of abstract, the sum of SIX THOUSAND EIGHTY-FIVE and 49/100 ($6,085.49) Dollars. No suit or proceeding at law or in equity has been had or instituted to recover the debt secured by said mortgage or any part thereof.

NOW, THEREFORE, By virtue of the power of sale in said mortgage contained, and pursuant to the statute of the State of Michigan in such case made and provided, notice is hereby given that on THURSDAY the TWENTY-SECOND day of AUGUST, 1935, at eleven o'clock in the forenoon, Eastern Standard time, said mortgage will be foreclosed by a sale at public auction to the highest bidder, at the southerly or Congress Street entrance to the County Building in the City of Detroit, Wayne County, Michigan (that being the place where the Circuit Court for the County of Wayne is held) of the premises described in said mortgage or so much thereof as may be necessary to pay the amount due, as aforesaid, on said mortgage, and any sum or sums which may be paid by the undersigned at or before said sale for taxes and/or insurance on said premises, and all other sums paid by the undersigned pursuant to law and to the terms of said mortgage, with interest thereon at seven per cent (7%) per annum, and all legal costs, charges and expenses thereon, including the attorney fees allowed by law, which said premises are described as follows:

The parcel of land situated in the City of Hamtramck, County of Wayne, State of Michigan, described as: Lot one hundred seventy-eight (178), of Adolph Sloman's Milwaukee Junction Subdivision of westerly 20 acres of Lot twelve (12), quarter section 39, Ten Thousand Acre Tract, according to Plat Liber 21, page 100, said lot being on the south side of Caniff Avenue, City of Hamtramck, Wayne County, Michigan, together with the hereditaments and appurtenances thereof.

Dated at Detroit, Michigan, May 31, 1935.

FIRST NATIONAL BANK-DETROIT,
Assignee of Mortgagee.
ROBERT S. MARX AND
E. KATHERINE KILPATRICK,
Attorneys for Assignee of Mortgagee,
44 Michigan Avenue, Detroit, Michigan.
May 31; June 7, 14, 21, 28; July 5, 12, 19, 26; Aug. 2, 9, 16.

ROBERT S. MARX AND
E. KATHERINE KILPATRICK,
Attorneys for Assignee of Mortgagee,
44 Michigan Avenue, Detroit, Michigan.

MORTGAGE SALE

Default has been made in the terms and conditions of a certain mortgage made by HENRY DAHLKA and ESTHER DAHLKA, his wife, of Detroit, Michigan, Mortgagors, to PENINSULAR STATE BANK of Detroit a corporation organized under the laws of the State of Michigan, Mortgagee, its successors and assigns, bearing date the ninth day of September, 1929, and recorded in the office of the Register of Deeds for the County of Wayne, State of Michigan, on September 11th, 1929, in Liber 2381 of Mortgages, on Page 556, which mortgage contains a power of sale, which said mortgage was thereafter on to-wit the thirtieth day of April, 1930, assigned by the said Peninsular State Bank of Detroit to Peoples Wayne County Bank, a Michigan corporation of Detroit, Michigan, by assignment dated April 30th, 1930, and recorded May 1st, 1930, in the office of the Register of Deeds for said County of Wayne in Liber 222 of Assignments, on Page 615, which said mortgage was thereafter on to-wit the thirty-first day of December, 1931, assigned by the said Peoples Wayne County Bank to First Wayne National Bank of Detroit, a corporation organized under the laws of the United States of America, of Detroit, Michigan, by assignment dated December 31st, 1931, and recorded January 9th, 1932, in the office of the Register of Deeds for said County of Wayne in Liber 244 of Assignments, on Page 160. On to-wit the eighth day of October, 1932, the aforementioned assignee of mortgagee changed its name to FIRST NATIONAL BANK-DETROIT, a corporation organized under the laws of the United States of America, of Detroit, Michigan. There is claimed to be due and unpaid on said mortgage at the date of this notice, for principal, interest, insurance, and certification of abstract, the sum of THREE THOUSAND THREE HUNDRED NINETY-FOUR and 45/100 ($3,394.45) Dollars. No suit or proceeding at law or in equity has been had or instituted to recover the debt secured by said mortgage or any part thereof.

NOW, THEREFORE, By virtue of the power of sale in said mortgage contained, and pursuant to the statute of the State of Michigan in such case made and provided, notice is hereby given that on THURSDAY the TWENTY-SECOND day of AUGUST, 1935, at eleven o'clock in the forenoon, Eastern Standard time, said mortgage will be foreclosed by a sale at public auction to the highest bidder, at the southerly or Congress Street entrance to the County Building in the City of Detroit, Wayne County, Michigan (that being the place where the Circuit Court for the County of Wayne is held) of the premises described in said mortgage or so much thereof as may be necessary to pay the amount due, as aforesaid, on said mortgage, and any sum or sums which may be paid by the undersigned at or before said sale for taxes and/or insurance on said premises, and all other sums paid by the undersigned pursuant to law and to the terms of said mortgage, with interest thereon at seven per cent (7%) per annum, and all legal costs, charges and expenses thereon, including the attorney fees allowed by law, which said premises are described as follows:

The parcel of land situated in the City of Detroit, County of Wayne, State of Michigan, described as: Lot sixty (60) of Robert M. Grindley's Subdivision of West Half of Out Lot three (3) of the Subdivision of Private Claim sixty (60), Springwells, Town two (2) South Range eleven (11) East, according to a plat thereof recorded in the Office of the Register of Deeds for Wayne County in Liber fifteen (15) of Plats, on Page thirty-three (33), together with the hereditaments and appurtenances thereof.

Dated at Detroit, Michigan, May 31, 1935.

FIRST NATIONAL BANK-DETROIT,
Assignee of Mortgagee.
ROBERT S. MARX AND
E. KATHERINE KILPATRICK,
Attorneys for Assignee of Mortgagee,
44 Michigan Avenue, Detroit, Michigan.
May 31; June 7, 14, 21, 28; July 5, 12, 19, 26; Aug. 2, 9, 16.

ROBERT S. MARX AND
E. KATHERINE KILPATRICK,
Attorneys for Assignee of Mortgagee,
44 Michigan Avenue, Detroit, Michigan.

MORTGAGE SALE

Default has been made in the terms and conditions of a certain mortgage made by EDWARD PORTZ and ANNA PORTZ, his wife, of Detroit, Michigan, Mortgagors, to PENINSULAR STATE BANK of Detroit, a corporation organized under the laws of the State of Michigan, Mortgagee, its successors and assigns, bearing date the fourteenth day of August, 1929, and recorded in the office of the Register of Deeds for the County of Wayne, State of Michigan, on August 19th, 1929, in Liber 2371 of Mortgages, on Page 309, which mortgage contains a power of sale which said mortgage was thereafter on to-wit the thirtieth day of April, 1930, assigned by the said Peninsular State Bank of Detroit to Peoples Wayne County Bank, a Michigan corporation of Detroit, Michigan, by assignment dated April 30th, 1930, and recorded May 1st, 1930, in the office of the Register of Deeds for said County of Wayne in Liber 222 of Assignments, on Page 615, which said mortgage was thereafter on to-wit the thirty-first day of December, 1931, assigned by the said Peoples Wayne County Bank to First Wayne National Bank of Detroit, a corporation organized under the laws of the United States of America, of Detroit, Michigan, by assignment dated December 31st, 1931, and recorded January 9th, 1932, in the office of the Register of Deeds for said County of Wayne in Liber 244 of Assignments, on Page 160. On to-wit the eighth day of October, 1932, the aforementioned assignee of mortgagee changed its name to FIRST NATIONAL BANK-DETROIT, a corporation organized under the laws of the United States of America, of Detroit, Michigan. There is claimed to be due and unpaid on said mortgage at the date of this notice, for principal, interest, taxes, and certification of abstract, the sum of THREE THOUSAND EIGHT and 2/100 ($3,008.02) Dollars. No suit or proceeding at law or in equity has been had or instituted to recover the debt secured by said mortgage or any part thereof.

NOW, THEREFORE, By virtue of the power of sale in said mortgage contained, and pursuant to the statute of the State of Michigan in such case made and provided, notice is hereby given that on THURSDAY the TWENTY-SECOND day of AUGUST, 1935, at eleven o'clock in the forenoon, Eastern Standard time, said mortgage will be foreclosed by a sale at public auction to the highest bidder, at the southerly or Congress Street entrance to the County Building in the City of Detroit, Wayne County, Michigan (that being the place where the Circuit Court for the County of Wayne is held) of the premises described in said mortgage or so much thereof as may be necessary to pay the amount due, as aforesaid, on said mortgage, and any sum or sums which may be paid by the undersigned at or before said sale for taxes and/or insurance on said premises, and all other sums paid by the undersigned pursuant to law and to the terms of said mortgage, with interest thereon at seven per cent (7%) per annum, and all legal costs, charges and expenses thereon, including the attorney fees allowed by law, which said premises are described as follows:

The parcel of land situated in the City of Detroit, County of Wayne, State of Michigan, described as: Lot three hundred twenty-eight (328) B. E. Taylor's Brightmoor-Hendry Subdivision lying south of Grand River Avenue being a part of the East one-half (½) of the northwest one-quarter (¼) of Section twenty-two (22), Town one (1) South, Range ten (10) East, according to a plat thereof recorded in the office of the Register of Deeds for Wayne County in Liber forty-four (44) of Plats, on Page forty-four (44), together with the hereditaments and appurtenances thereof.

Dated at Detroit, Michigan, May 31, 1935.

FIRST NATIONAL BANK-DETROIT,
Assignee of Mortgagee.
ROBERT S. MARX AND
E. KATHERINE KILPATRICK,
Attorneys for Assignee of Mortgagee,
44 Michigan Avenue, Detroit, Michigan.
May 31; June 7, 14, 21, 28; July 5, 12, 19, 26; Aug. 2, 9, 16.

ROBERT S. MARX AND
E. KATHERINE KILPATRICK,
Attorneys for Assignee of Mortgagee,
44 Michigan Avenue, Detroit, Michigan.

MORTGAGE SALE

Default has been made in the terms and conditions of a certain mortgage made by EDWARD PORTZ and ANNA PORTZ, his wife, of Detroit, Michigan, Mortgagors, to PENINSULAR STATE BANK of Detroit, a corporation organized under the laws of the State of Michigan, Mortgagee, its successors and assigns, bearing date the fourteenth day of August, 1929, and recorded in the office of the Register of Deeds for the County of Wayne, State of Michigan, on August 19th, 1929, in Liber 2371 of Mortgages, on Page 303, which mortgage contains a power of sale, which said mortgage was thereafter on to-wit the thirtieth day of April, 1930, assigned by the said Peninsular State Bank of Detroit to Peoples Wayne County Bank, a Michigan corporation of Detroit, Michigan, by assignment dated April 30th, 1930, and recorded May 1st, 1930, in the office of the Register of Deeds for said County of Wayne in Liber 222 of Assignments, on Page 615, which said mortgage was thereafter on to-wit the thirty-first day of December, 1931, assigned by the said Peoples Wayne County Bank to First Wayne National Bank of Detroit, a corporation organized under the laws of the United States of America, of Detroit, Michigan, by assignment dated December 31st, 1931, and recorded January 9th, 1932, in the office of the Register of Deeds for said County of Wayne in Liber 244 of Assignments, on Page 160. On to-wit the eighth day of October, 1932, the aforementioned assignee of mortgagee changed its name to FIRST NATIONAL BANK-DETROIT, a corporation organized under the laws of the United States of America, of Detroit, Michigan. There is claimed to be due and unpaid on said mortgage at the date of this notice, for principal, interest, taxes, and certification of abstract, the sum of THREE THOUSAND SEVEN and 18/100 ($3,007.18) Dollars. No suit or proceeding at law or in equity has been had or instituted to recover the debt secured by said mortgage or any part thereof.

NOW, THEREFORE, By virtue of the power of sale in said mortgage contained, and pursuant to the statute of the State of Michigan in such case made and provided, notice is hereby given that on THURSDAY the TWENTY-SECOND day of AUGUST, 1935, at eleven o'clock in the forenoon, Eastern Standard time, said mortgage will be foreclosed by a sale at public auction to the highest bidder, at the southerly or Congress Street entrance to the County Building in the City of Detroit, Wayne County, Michigan (that being the place where the Circuit Court for the County of Wayne is held) of the premises described in said mortgage or so much thereof as may be necessary to pay the amount due, as aforesaid, on said mortgage, and any sum or sums which may be paid by the undersigned at or before said sale for taxes and/or insurance on said premises, and all other sums paid by the undersigned pursuant to law and to the terms of said mortgage, with interest thereon at seven per cent (7%) per annum, and all legal costs, charges and expenses thereon, including the attorney fees allowed by law, which said premises are described as follows:

The parcel of land situated in the City of Detroit, County of Wayne, State of Michigan, described as: Lot 245 B. E. Taylor's Brightmoor-Hendry Subdivision lying south of Grand River Avenue, being a part of the east ½ of the northwest ¼ of Section 22, Town 1 South, Range 10 East, City of Detroit, County of Wayne, State of Michigan, according to a plat thereof recorded in the Office of the Register of Deeds for Wayne County in Liber 44 of Plats, on Page 44, together with the hereditaments and appurtenances thereof.

Dated at Detroit, Michigan, May 31, 1935.

FIRST NATIONAL BANK-DETROIT,
Assignee of Mortgagee.
ROBERT S. MARX AND
E. KATHERINE KILPATRICK,
Attorneys for Assignee of Mortgagee,
44 Michigan Avenue, Detroit, Michigan
May 31; June 7, 14, 21, 28; July 5, 12, 19, 26; Aug. 2, 9, 16.

ROBERT S. MARX AND
E. KATHERINE KILPATRICK,
Attorneys for Assignee of Mortgagee,
44 Michigan Avenue, Detroit, Michigan.

MORTGAGE SALE

Default has been made in the terms and conditions of a certain mortgage made by BEN HARRIS and ZELDA HARRIS, his wife, both of Detroit, Michigan, Mortgagors, to THE AMERICAN STATE BANK OF DETROIT, a corporation organized under the laws of the State of Michigan, Mortgagee, its successors and assigns, bearing date the eighteenth day of October, 1926, and recorded in the office of the Register of Deeds for the County of Wayne, State of Michigan, on October 19th, 1926, in Liber 1831 of Mortgages, on Page 625, which mortgage contains a power of sale, which said mortgage was thereafter on to-wit the sixteenth day of March, 1931, assigned by the said The American State Bank of Detroit to Peoples Wayne County Bank, a Michigan corporation of Detroit, Michigan, by assignment dated March 16th, 1931, and recorded March 24th, 1931, in the office of the Register of Deeds for said County of Wayne in Liber 234 of Assignments, on Page 301, which said mortgage was thereafter on to-wit the thirty-first day of December, 1931, assigned by the said Peoples Wayne County Bank to First Wayne National Bank of Detroit, a corporation organized under the laws of the United States of America, of Detroit, Michigan, by assignment dated December 31st, 1931, and recorded January 9th, 1932, in the office of the Register of Deeds for said County of Wayne in Liber 244 of Assignments, on Page 160. On to-wit the eighth day of October, 1932, the aforementioned assignee of mortgagee changed its name to FIRST NATIONAL BANK-DETROIT, a corporation organized under the laws of the United States of America, of Detroit, Michigan. There is claimed to be due and unpaid on said mortgage at the date of this notice, for principal, interest, insurance, taxes, and certification of abstract, the sum of SIX THOUSAND FIVE HUNDRED FIFTY-THREE and 64/100 ($6,553.64) Dollars. No suit or proceeding at law or in equity has been had or instituted to recover the debt secured by said mortgage or any part thereof.

NOW, THEREFORE, By virtue of the power of sale in said mortgage contained, and pursuant to the statute of the State of Michigan in such case made and provided, notice is hereby given that on THURSDAY the TWENTY-SECOND day of AUGUST, 1935, at eleven o'clock in the forenoon, Eastern Standard time, said mortgage will be foreclosed by a sale at public auction to the highest bidder, at the southerly or Congress Street entrance to the County Building in the City of Detroit, Wayne County, Michigan (that being the place where the Circuit Court for the County of Wayne is held) of the premises described in said mortgage or so much thereof as may be necessary to pay the amount due, as aforesaid, on said mortgage, and any sum or sums which may be paid by the undersigned at or before said sale for taxes and/or insurance on said premises, and all other sums paid by the undersigned pursuant to law and to the terms of said mortgage, with interest thereon at seven per cent (7%) per annum, and all legal costs, charges and expenses thereon, including the attorney fees allowed by law, which said premises are described as follows:

The parcel of land situated in the City of Detroit, County of Wayne, State of Michigan, described as: East forty (40) feet of lot fourteen (14) HAIGH'S SUBDIVISION of lot 3 of the subdivision of quarter section 44, ten thousand acre tract, Wayne County, Michigan, said lot being on the north side of Haigh Avenue, according to Plat Liber 13, Page 29, Wayne County Records, together with the hereditaments and appurtenances thereof.

Dated at Detroit, Michigan, May 31, 1935.

FIRST NATIONAL BANK-DETROIT,
Assignee of Mortgagee.
ROBERT S. MARX AND
E. KATHERINE KILPATRICK,
Attorneys for Assignee of Mortgagee,
44 Michigan Avenue, Detroit, Michigan.
May 31; June 7, 14, 21, 28; July 5, 12, 19, 26; Aug. 2, 9, 16.

WILLIAM E. TARSNEY,
Attorney for Plaintiff,
2266 Penobscot Bldg., Detroit, Michigan.

MORTGAGE SALE

Default having been made (and such default having continued for more than ninety (90) days) in the terms and conditions of a certain mortgage made by Reinhold Kiiken and Mabel Kiiken, his wife, of the Village of Northville, County of Wayne, Michigan, to HOME OWNERS' LOAN CORPORATION, a Corporation organized under the laws of the United States of America, bearing date the 2nd day of August A. D. 1934, and recorded in the office of the Register of Deeds for the County of Wayne, State of Michigan, on the 8th day of August A.D. 1934, in Liber 2742 of Mortgages, on Page 3, on which mortgage there is claimed to be due at the date of this notice for principal and interest the sum of Three Thousand Four Hundred Seventy-three and 77/100 Dollars ($3,473.77) and no suit or proceeding at law or in equity having been instituted to recover the debt secured by said mortgage or any part thereof;

NOW, THEREFORE, by virtue of the power of sale contained in said mortgage and pursuant to the Statutes of the State of Michigan in such case made and provided, NOTICE IS HEREBY GIVEN that on MONDAY, the TWENTY-SIXTH day of August, A. D. 1935 at twelve o'clock noon, Eastern Standard Time at the southerly or Congress Street entrance to the County Building in the City of Detroit, Wayne County, Michigan (that being the place of holding Circuit Court in said County) said mortgage will be foreclosed by a sale at public auction to the highest bidder of the premises described in said mortgage, or so much thereof as may be necessary to pay the amount due on said mortgage as aforesaid, with interest thereon and all legal costs, charges and expenses, including the Attorney fee allowed by law, and any sum or sums which may be paid by the undersigned at or before sale for taxes and/or insurance on said premises are situated in Village of Northville, County of Wayne, State of Michigan, and described as follows, to-wit:

Lot Twenty-two (22) of C. J. NETTING'S RE-SUBDIVISION of Lots Twenty-Two (22), Twenty-three (23), Thirty-one (31), Thirty-two (32) and Thirty-three (33) of ORCHARD HEIGHTS SUBDIVISION of a part of the west one-half (½) of the southwest quarter (¼) of Section Three (3), a part of the east half (½) of the Southeast quarter (¼) of Section four (4), Town One (1) south; Range eight (8) east; said Lot being bounded as follows: Beginning at a point in the south line of Lot Twenty-three (23) of said Orchard Heights Subdivision, a distance of Sixty-one and eighteen one-hundredths (61.18) feet northeast of the southwest corner of said Lot Twenty-three (23), thence northeast along said south line of said Lot twenty-three (23) Sixty-one and eighteen one-hundredths (61.18) feet; thence north in a direction parallel to the west line of Lot Twenty-three (23); One hundred thirty-nine and fifteen one-hundredths (139.15) feet; thence west along a line parallel to the north line of said Lot Twenty-three (23), Fifty and six-tenths (50.06) feet; thence south parallel to the west line of said Lot Twenty-three (23). One Hundred Seventy-four and four-tenths (174.40) feet; to the point of beginning, as shown by the plat recorded on May twenty-second (22nd), One Thousand Nine Hundred and twenty-four (1924) in Liber forty-nine (49) of plats, on Page forty-one (41), Wayne County Records, at Detroit, Michigan.

DATED: May 31, 1935.

HOME OWNERS' LOAN
CORPORATION, Mortgagee.
WILLIAM E. TARSNEY,
Attorney for Plaintiff,
2266 Penobscot Bldg., Detroit, Michigan.
May 31; June 7, 14, 21, 28; July 5, 12, 19, 26; Aug. 2, 9, 16, 23.

TENTH INSERTION

ROBERT S. MARX AND
E. KATHERINE KILPATRICK,
Attorneys for Assignee of Mortgagee,
44 Michigan Avenue, Detroit, Mich.

MORTGAGE SALE

Default has been made in the terms and conditions of a certain mortgage made by THOMAS KURZAWA and FRANCES KURZAWA, his wife, of Detroit, Michigan, Mortgagors, to WAYNE COUNTY AND HOME SAVINGS BANK, of the City of Detroit, Michigan, a corporation organized under the laws of the State of Michigan, Mortgagee, its successors and assigns, bearing date the thirteenth day of October, 1925, and recorded in the office of the Register of Deeds for the County of Wayne, State of Michigan, on October 14th, 1925, in Liber 1603 of Mortgages, on Page 85, which mortgage contains a power of sale, which said mortgage was thereafter on to-wit the fifteenth day of February, 1928, assigned by the said Wayne County and Home Savings Bank to Peoples Wayne County Bank, a Michigan corporation of Detroit, Michigan, by assignment dated February 15th, 1928, and recorded February 16th, 1928, in the office of the Register of Deeds for said County of Wayne in Liber 178 of Assignments, on Page 521, which said mortgage was thereafter on to-wit the thirty-first day of December, 1931, assigned by the said Peoples Wayne County Bank to First Wayne National Bank of Detroit, a corporation organized under the laws of the United States of America, of Detroit, Michigan, by assignment dated December 31st, 1931, and recorded January 9th, 1932, in the office of the Register of Deeds for said County of Wayne, in Liber 244 of Assignments, on Page 160. On to-wit the eighth day of October, 1932, the aforementioned assignee of mortgagee changed its name to FIRST NATIONAL BANK-DETROIT, a corporation organized under the laws of the United States of America, of Detroit, Michigan. There is claimed to be due and unpaid on said mortgage at the date of this notice, for principal, interest, insurance, and certification of abstract, the sum of FOUR THOUSAND EIGHT HUNDRED FIFTY and no/100 ($4,850.00) Dollars. No suit or proceeding at law or in equity has been had or instituted to recover the debt secured by said mortgage or any part thereof.

NOW, THEREFORE, By virtue of the power of sale in said mortgage contained, and pursuant to the statute of the State of Michigan in such case made and provided, notice is hereby given that on WEDNESDAY the TWENTY-FIRST day of AUGUST, 1935 at eleven o'clock in the forenoon, Eastern Standard time, said mortgage will be foreclosed by a sale at public auction to the highest bidder, at the southerly or Congress Street entrance to the County Building in the City of Detroit, Wayne County, Michigan, (that being the place where the Circuit Court for the County of Wayne is held) of the premises described in said mortgage or so much thereof as may be necessary to pay the amount due, as aforesaid, on said mortgage, and any sum or sums which may be paid by the undersigned at or before said sale for taxes and/or insurance on said premises, and all other sums paid by the undersigned pursuant to law and to the terms of said mortgage, with interest thereon at seven per cent (7%) per annum, and all legal costs, charges and expenses thereon, including the attorney fees allowed by law, which said premises are described as follows, to-wit:

The parcel of land situated in the City of Detroit, County of Wayne, State of Michigan, described as: Lot Numbered Seventy-seven, (77) of Brush's subdivision of the Northerly Ten and sixty-four hundredths (10.64) acres of the Southerly Thirty-nine (39) acres of the East Five hundred fifty (550) feet of Private Claim Number Two hundred sixty, (260) lying North of Michigan Avenue, according to the recorded Plat thereof in Liber 14 of Plats, Page 37, Wayne County Records. Said premises being situated on the Northeast corner of Rich and Thirty-second Streets, together with the hereditaments and appurtenances thereof.

Dated at Detroit, Michigan, May 24, 1935.

FIRST NATIONAL BANK-DETROIT,
Assignee of Mortgagee.
ROBERT S. MARX AND
E. KATHERINE KILPATRICK,
Attorneys for Assignee of Mortgagee,
44 Michigan Avenue, Detroit, Mich.
May 24, 31; June 7, 14, 21, 28; July 5, 12, 19, 26; Aug. 2, 9.

ROBERT S. MARX AND
E. KATHERINE KILPATRICK,
Attorneys for Assignee of Mortgagee,
44 Michigan Avenue, Detroit, Mich.

MORTGAGE SALE

Default has been made in the terms and conditions of a certain mortgage made by ROSE SULL, and HARRY ERLICH and FANNIE ERLICH, his wife, of Detroit, Michigan, Mortgagors, to WAYNE COUNTY AND HOME SAVINGS BANK, of the City of Detroit, Michigan, a corporation organized under the laws of the State of Michigan, Mortgagee, its successors and assigns, bearing date the twentieth day of July, 1925, and recorded in the office of the Register of Deeds for the County of Wayne, State of Michigan, on July 21st, 1925, in Liber 1547 of

tains a power of sale, which said mortgage was thereafter on to-wit the fifteenth day of February, 1928, assigned by the said Wayne County and Home Savings Bank to Peoples Wayne County Bank, a Michigan corporation of Detroit, Michigan, by assignment dated February 15th, 1928, and recorded February 16th, 1928, in the office of the Register of Deeds for said County of Wayne in Liber 178 of Assignments, on Page 521, which said mortgage was thereafter on to-wit the thirty-first day of December, 1931, assigned by the said Peoples Wayne County Bank to First Wayne National Bank of Detroit, a corporation organized under the laws of the United States of America, of Detroit, Michigan, by assignment dated December 31st, 1931, and recorded January 9th, 1932, in the office of the Register of Deeds for said County of Wayne, in Liber 244 of Assignments, on Page 160. On to-wit the eighth day of October, 1932, the aforementioned assignee of mortgagee changed its name to FIRST NATIONAL BANK-DETROIT, a corporation organized under the laws of the United States of America, of Detroit, Michigan. There is claimed to be due and unpaid on said mortgage at the date of this notice, for principal, interest, and certification of abstract, the sum of ONE THOUSAND TWO HUNDRED NINETY-SIX and 23/100 ($1,296.23) Dollars. No suit or proceeding at law or in equity has been had or instituted to recover the debt secured by said mortgage or any part thereof.

NOW, THEREFORE, By virtue of the power of sale in said mortgage contained, and pursuant to the statute of the State of Michigan in such case made and provided, notice is hereby given that on WEDNESDAY the TWENTY-FIRST day of AUGUST, 1935, at eleven o'clock in the forenoon, Eastern Standard time said mortgage will be foreclosed by a sale at public auction to the highest bidder at the southerly or Congress Street entrance to the County Building in the City of Detroit, Wayne County, Michigan, (that being the place where the Circuit Court for the County of Wayne is held) of the premises described in said mortgage or so much thereof as may be necessary to pay the amount due, as aforesaid, on said mortgage, and any sum or sums which may be paid by the undersigned at or before said sale for taxes and/or insurance on said premises, and all other sums paid by the undersigned pursuant to law and to the terms of said mortgage, with interest thereon at seven per cent (7%) per annum, and all legal costs, charges and expenses thereon, including the attorney fees allowed by law, which said premises are described as follows, to-wit:

The parcel of land situated in the City of Detroit, County of Wayne, State of Michigan, described as: Lot numbered Fifty-Five (55), Stevens and Luyckx Subdivision of Lots Ten (10) and Eleven (11), of Subdivision of West half of Quarter Section Forty-Three (43), Ten Thousand Acre Tract, according to the recorded Plat thereof in Liber 17 of Plats on Page 78, Wayne County Records. Said premises being situated on the West side of Russell Avenue, between Wellington and Hague Avenues, together with the hereditaments and appurtenances thereof.

Dated at Detroit, Michigan, May 24, 1935.
FIRST NATIONAL BANK-DETROIT,
Assignee of Mortgagee.
ROBERT S. MARX AND
E. KATHERINE KILPATRICK,
Attorneys for Assignee of Mortgagee,
44 Michigan Avenue, Detroit, Mich.
May 24, 31; June 7, 14, 21, 28; July 5, 12, 19, 26; Aug. 2, 9.

ROBERT S. MARX AND
E. KATHERINE KILPATRICK,
Attorneys For Assignee of Mortgagee,
44 Michigan Avenue, Detroit, Michigan.

MORTGAGE SALE

Default has been made in the terms and conditions of a certain mortgage made by JOHN FRIEND and MARY FRIEND, his wife, of Detroit, Michigan, Mortgagors, to WAYNE COUNTY AND HOME SAVINGS BANK, of Detroit, Michigan, a corporation organized under the laws of the State of Michigan, Mortgagee, its successors and assigns, bearing date the twenty-sixth day of April, 1924, and recorded in the office of the Register of Deeds for the County of Wayne, State of Michigan, on April 28th, 1924, in Liber 1325 of Mortgages, on Page 126, which mortgage contains a power of sale, which said mortgage was thereafter on to-wit the fifteenth day of February, 1928, assigned by the said Wayne County and Home Savings Bank to Peoples Wayne County Bank, a Michigan corporation of Detroit, Michigan, by assignment dated February 15th, 1928, and recorded February 16th, 1928, in the office of the Register of Deeds for said County of Wayne in Liber 178 of Assignments, on Page 521, which said mortgage was thereafter on to-wit the thirty-first day of December, 1931, assigned by the said Peoples Wayne County Bank to First Wayne National Bank of Detroit, a corporation organized under the laws of the United States of America, of Detroit, Michigan, by assignment dated December 31st, 1931, and recorded January 9th, 1932, in the office of the Register of Deeds for said County of Wayne, in Liber 244 of Assignments, on Page 160. On to-wit the eighth day of October, 1932, the aforementioned assignee of mortgagee changed its name to FIRST NATIONAL BANK-DETROIT, a corporation organized under the laws of the United States of America, of Detroit, Michigan. There is claimed to be due and unpaid on said mortgage at the date of this notice, for principal, interest, taxes, and certification of abstract, the sum of ONE THOUSAND TWO HUNDRED FIFTY-SIX and 34/100 ($1,256.34) Dollars. No suit or proceeding at law or in equity has been had or instituted to recover the debt secured by said mortgage or any part thereof.

NOW, THEREFORE, By virtue of the power of sale in said mortgage contained, and pursuant to the statute of the State of Michigan in such case made and provided, notice is hereby given that on WEDNESDAY the TWENTY-FIRST day of AUGUST, 1935, at eleven o'clock in the forenoon, Eastern Standard time, said mortgage will be foreclosed by a sale at public auction to the highest bidder, at the southerly or Congress Street entrance to the County Building in the City of Detroit, Wayne County, Michigan, (that being the place where the Circuit Court for the County of Wayne is held) of the premises described in said mortgage or so much thereof as may be necessary to pay the amount due, as aforesaid, on said mortgage, and any sum or sums which may be paid by the undersigned at or before said sale for taxes and/or insurance on said premises, and all other sums paid by the undersigned pursuant to law and to the terms of said mortgage, with interest thereon at seven per cent (7%) per annum, and all legal costs, charges and expenses thereon, including the attorney fees allowed by law, which said premises are described as follows, to-wit:

The parcel of land situated in the City of Detroit, County of Wayne, State of Michigan, described as: Lot numbered One Hundred One (101) of Curry's Subdivision of Lots Thirteen (13) and Fourteen (14), of the Subdivision of Quarter Section Fifty-Eight (58) Ten Thousand Acre Tract, according to the recorded Plat thereof in Liber 9 of Plats on Page 57, Wayne County Records. Said premises being situated on the East side of Richmond Avenue, between Clay and Euclid Avenues, together with the hereditaments and appurtenances thereof.

Dated at Detroit, Michigan, May 24, 1935.
FIRST NATIONAL BANK-DETROIT,
Assignee of Mortgagee.
ROBERT S. MARX AND
E. KATHERINE KILPATRICK,
Attorneys for Assignee of Mortgagee,
44 Michigan Avenue, Detroit, Michigan.
May 24, 31; June 7, 14, 21, 28; July 5, 12, 19, 26; Aug. 2, 9.

ROBERT S. MARX AND
E. KATHERINE KILPATRICK,
Attorneys for Assignee of Mortgagee,
44 Michigan Avenue, Detroit, Mich.

MORTGAGE SALE

Default has been made in the terms and conditions of a certain mortgage made by WILLIAM L. THOMPSON and MARGARET THOMPSON, his wife, of Detroit, Michigan, Mortgagors, to PENINSULAR STATE BANK of Detroit, a corporation organized under the laws of the State of Michigan, Mortgagee, its successors and assigns, bearing date the twenty-second day of April, 1929, and recorded in the office of the Register of Deeds for the County of Wayne, State of Michigan, on May 8th, 1929, in Liber 2316 of Mortgages, on Page 410, which mortgage contains a power of sale, which said mortgage was thereafter on to-wit the thirtieth day of April, 1930, assigned by the said Peninsular State Bank of Detroit to Peoples Wayne County Bank, a Michigan corporation of Detroit, Michigan, by assignment dated April 30th, 1930, and recorded May 1st, 1930, in the office of the Register of Deeds for said County of Wayne in Liber 222 of Assignments, on Page 615, which said mortgage was thereafter on to-wit the thirty-first day of December, 1931, assigned by the said Peoples Wayne County Bank to First Wayne National Bank of Detroit, a corporation organized under the laws of the United States of America, of Detroit, Michigan, by assignment dated December 31st, 1931, and recorded January 9th, 1932, in the office of the Register of Deeds for said County of Wayne in Liber 244 of Assignments, on Page 160. On to-wit the eighth day of October, 1932, the aforementioned assignee of mortgagee changed its name to FIRST NATIONAL BANK-DETROIT, a corporation organized under the laws of the United States of America, of Detroit, Michigan. There is claimed to be due and unpaid on said mortgage at the date of this notice, for principal, interest, insurance, and certification of abstract, the sum of FOUR THOUSAND FIFTY-FIVE and 85/100 ($4,055.85) Dollars. No suit or proceeding at law or in equity has been had or instituted to recover the debt secured by said mortgage or any part thereof.

NOW, THEREFORE, By virtue of the power of sale in said mortgage contained, and pursuant to the statute of the State of Michigan in such case made and provided, notice is hereby given that on WEDNESDAY the TWENTY-FIRST day of AUGUST, 1935, at eleven o'clock in the forenoon, Eastern Standard time, said mortgage will be foreclosed by a sale at public auction to the highest bidder, at the southerly or Congress Street entrance to the County Building in the City of Detroit, Wayne County, Michigan, (that being the place where the Circuit Court for the County of Wayne is held) of the premises described in said mortgage or so much thereof as may be necessary to pay the amount due, as aforesaid, on said mortgage, and any sum or sums which may be paid by the undersigned at or before said sale for taxes and/or insurance on said premises, and all other sums paid by the undersigned pursuant to law and to the terms of said mortgage, with interest thereon at seven per cent (7%) per annum, and all legal costs, charges and expenses thereon, including the attorney fees allowed by law, which said premises are described as follows:

The parcel of land situated in the City of Detroit, County of Wayne, State of Michigan, described as: Lot three hundred thirty-one (331), Mulberry Hill Subdivision of south half of south half of southeast quarter of section sixteen (16), town one (1), south range eleven (11) east, a plat of which is recorded in the office of the Register of Deeds for Wayne County in Liber Thirty-three (33) of Plats, on page sixty-three (63), together with the hereditaments and appurtenances thereof.

Dated at Detroit, Michigan, May 24, 1935.
FIRST NATIONAL BANK-DETROIT,
Assignee of Mortgagee.
ROBERT S. MARX AND
E. KATHERINE KILPATRICK,
Attorneys for Assignee of Mortgagee,
44 Michigan Avenue, Detroit, Mich.
May 24, 31; June 7, 14, 21, 28; July 5, 12, 19, 26; Aug. 2, 9.

ROBERT S. MARX AND
E. KATHERINE KILPATRICK,
Attorneys for Assignee of Mortgagee,
44 Michigan Avenue, Detroit, Mich.

MORTGAGE SALE

Default has been made in the terms and conditions of a certain mortgage made by HARRY ZOUROS, a single man, of Detroit, Wayne County, Michigan, Mortgagor, to THE PEOPLES STATE BANK, of Detroit, Michigan, a corporation organized under the laws of the State of Michigan, Mortgagee, its successors and assigns, bearing date the sixth day of May, 1927, and recorded in the office of the Register of Deeds for the County of Wayne, State of Michigan, on May 7th, 1927, in Liber 1940 of Mortgages, on Page 22, which mortgage contains a power of sale, which said mortgage was thereafter on to-wit the fifteenth day of February, 1928, assigned by the said The Peoples State Bank to Peoples Wayne County Bank, a Michigan corporation of Detroit, Michigan, by assignment dated February 15th, 1928, and recorded February 16th, 1928, in the office of the Register of Deeds for said County of Wayne in Liber 178 of Assignments, on Page 517, which said mortgage was thereafter on to-wit the thirty-first day of December, 1931, assigned by the said Peoples Wayne County Bank to First Wayne National Bank of Detroit, a corporation organized under the laws of the United States of America, of Detroit, Michigan, by assignment dated December 31st, 1931, and recorded January 9th, 1932, in the office of the Register of Deeds for said County of Wayne, in Liber 244 of Assignments, on Page 160. On to-wit the eighth day of October, 1932, the aforementioned assignee of mortgagee changed its name to FIRST NATIONAL BANK-DETROIT, a corporation organized under the laws of the United States of America, of Detroit, Michigan. There is claimed to be due and unpaid on said mortgage at the date of this notice, for principal, interest, taxes, and certification of abstract, the sum of THREE THOUSAND THREE HUNDRED TWENTY and 91/100 ($3,320.91) Dollars. No suit or proceeding at law or in equity has been had or instituted to recover the debt secured by said mortgage or any part thereof.

NOW, THEREFORE, By virtue of the power of sale in said mortgage contained, and pursuant to the statute of the State of Michigan in such case made and provided, notice is hereby given that on WEDNESDAY the TWENTY-FIRST day of AUGUST, 1935, at eleven o'clock in the forenoon, Eastern Standard time, said mortgage will be foreclosed by a sale at public auction to the highest bidder, at the southerly or Congress Street entrance to the County Building in the City of Detroit, Wayne County, Michigan, (that being the place where the Circuit Court for the County of Wayne is held) of the premises described in said mortgage or so much thereof as may be necessary to pay the amount due, as aforesaid, on said mortgage, and any sum or sums which may be paid by the undersigned at or before said sale for taxes and/or insurance on said premises, and all other sums paid by the undersigned pursuant to law and to the terms of said mortgage, with interest thereon at seven per cent (7%) per annum, and all legal costs, charges and expenses thereon, including the attorney fees allowed by law, which said premises are described as follows, to-wit:

The parcel of land situated in the City of Detroit, County of Wayne, State of Michigan, described as: Lot numbered Eighty (80) of Linden Park Subdivision of that Part of Private Claim Sixteen (16), lying between Kercheval Avenue and Waterloo Street, according to a plat recorded in Liber Sixteen (16) of Plats on Page Five (5) in Wayne County records, together with the hereditaments and appurtenances thereof.

Dated at Detroit, Michigan, May 24, 1935.
FIRST NATIONAL BANK-DETROIT,
Assignee of Mortgagee.
ROBERT S. MARX AND
E. KATHERINE KILPATRICK,
Attorneys for Assignee of Mortgagee,
44 Michigan Avenue, Detroit, Mich.
May 24, 31; June 7, 14, 21, 28; July 5, 12, 19, 26; Aug. 2, 9.

ROBERT S. MARX AND
E. KATHERINE KILPATRICK,
Attorneys for Assignee of Mortgagee,
44 Michigan Avenue, Detroit, Michigan.

MORTGAGE SALE

Default has been made in the terms and conditions of a certain mortgage made by FORD & BLAIR, INCORPORATED, a Michigan Corporation of the City of Detroit, Michigan, Mortgagor, to BANK OF MICHIGAN of the City of Detroit, Michigan, a corporation organized under the laws of the State of Michigan, Mortgagee, its successors and assigns, bearing date the fourth day of November, 1929, and recorded in the office of the Register of Deeds for the County of Wayne, State of Michigan, on November 7th, 1929, in Liber 2411 of Mortgages, on Page 257, which mortgage contains a power of sale, which said mortgage was thereafter on to-wit the thirtieth day of April, 1930, assigned by the said Bank of Michigan to Peoples Wayne County Bank, a Michigan corporation of Detroit, Michigan, by assignment dated April 30th, 1930, and recorded May 1st, 1930, in the office of the Register of Deeds for said County of Wayne in Liber 222 of Assignments, on Page 613, which said mortgage was thereafter on to-wit the thirty-first day of December, 1931, assigned by the said Peoples Wayne County Bank to First Wayne National Bank of Detroit, a corporation organized under the laws of the United States of America, of Detroit, Michigan, by assignment dated December 31st, 1931, and recorded January 9th, 1932, in the office of the Register of Deeds for said County of Wayne in Liber 244 of Assignments, on Page 160. On to-wit the eighth day of October, 1932, the aforementioned assignee of mortgagee changed its name to FIRST NATIONAL BANK-DETROIT, a corporation organized under the laws of the United States of America, of Detroit, Michigan. There is claimed to be due and unpaid on said mortgage at the date of this notice, for principal, interest, taxes, and certification of abstract, the sum of FOUR THOUSAND NINE HUNDRED EIGHTY and 57/100 ($4,980.57) Dollars. No suit or proceeding at law or in equity has been had or instituted to recover the debt secured by said mortgage or any part thereof.

NOW, THEREFORE, By virtue of the power of sale in said mortgage contained, and pursuant to the statute of the State of Michigan in such case made and provided, notice is hereby given that on WEDNESDAY the TWENTY-FIRST day of AUGUST, 1935, at eleven o'clock in the forenoon, Eastern Standard time, said mortgage will be foreclosed by a sale at public auction to the highest bidder, at the southerly or Congress Street entrance to the County Building in the City of Detroit, Wayne County, Michigan (that being the place where the Circuit Court for the County of Wayne is held) of the premises described in said mortgage or so much thereof as may be necessary to pay the amount due, as aforesaid, on said mortgage, and any sum or sums which may be paid by the undersigned at or before said sale for taxes and/or insurance on said premises, and all other sums paid by the undersigned pursuant to law and to the terms of said mortgage, with interest thereon at seven per cent (7%) per annum, and all legal costs, charges and expenses thereon, including the attorney fees allowed by law, which said premises are described as follows:

The parcel of land situated in the City of Detroit, County of Wayne, State of Michigan, described as: Lot three hundred and six (306) Beech Hurst William L. Holmes subdivision of easterly part of fractional section three (3), town two (2), south range eleven (11), east, Greenfield, Wayne County, Michigan, according to the recorded plat thereof as recorded in liber seventeen (17) of plats, on page forty (40), Wayne County Records, together with the hereditaments and appurtenances thereof.

Dated at Detroit, Michigan, May 24, 1935.
FIRST NATIONAL BANK-DETROIT,
Assignee of Mortgagee.
ROBERT S. MARX AND
E. KATHERINE KILPATRICK,
Attorneys for Assignee of Mortgagee.
44 Michigan Avenue, Detroit, Michigan.
May 24, 31; June 7, 14, 21, 28; July 5, 12, 19, 26; Aug. 2, 9.

ROBERT S. MARX AND
E. KATHERINE KILPATRICK,
Attorneys for Assignee of Mortgagee,
44 Michigan Avenue, Detroit, Michigan.

MORTGAGE SALE

Default has been made in the terms and conditions of a certain mortgage made by MAX ABEL and JENNIE ABEL, his wife, of Detroit, Michigan, Mortgagors, to THE DIME SAVINGS BANK, of Detroit, Michigan, a corporation organized under the laws of the State of Michigan, Mortgagee, its successors and assigns, bearing date the twenty-eighth day of October, 1924, and recorded in the office of the Register of Deeds for the County of Wayne, State of Michigan, on October 29th, 1924, in Liber 1399 of Mortgages, on Page 260, which mortgage contains a power of sale. On to-wit the 21st day of May, 1929, the aforementioned mortgagee changed its name to Bank of Michigan, a Michigan corporation, of Detroit, Michigan, and thereafter on to-wit the thirtieth day of April, 1930, said mortgage was assigned by the said Bank of Michigan to Peoples Wayne County Bank, a Michigan corporation, of Detroit, Michigan, by assignment dated April 30th, 1930, and recorded May 1st, 1930, in the office of the Register of Deeds for the County of Wayne in Liber 222 of Assignments, on Page 613, which said mortgage was thereafter on to-wit the thirty-first day of December, 1931, assigned by the said Peoples Wayne County Bank to First Wayne National Bank of Detroit, a corporation organized under the laws of the United States of America, of Detroit, Michigan, by assignment dated December 31st, 1931, and recorded January 9th, 1932, in the office of the Register of Deeds for said County of Wayne in Liber 244 of Assignments, on Page 160. On to-wit the eighth day of October, 1932, the aforementioned assignee of mortgagee changed its name to FIRST NATIONAL BANK-DETROIT, a corporation organized under the laws of the United States of America, of Detroit, Michigan. There is claimed to be due and unpaid on said mortgage at the date of this notice, for principal, interest, taxes, insurance, and certification of abstract, the sum of TWO THOUSAND NINE HUNDRED THIRTEEN and 85/100 ($2,913.85) Dollars. No suit or proceeding at law or in equity has been had or instituted to recover the debt secured by said mortgage or any part thereof.

NOW, THEREFORE, By virtue of the power of sale in said mortgage contained, and pursuant to the statute of the State of Michigan in such case made and provided, notice is hereby given that on WEDNESDAY the TWENTY-FIRST day of AUGUST, 1935, at eleven o'clock in the forenoon, Eastern Standard time, said mortgage will be foreclosed by a sale at public auction to the highest bidder, at the southerly or Congress Street entrance to the County Building in the City of Detroit, Wayne County, Michigan, (that being the place where the Circuit Court for the County of Wayne is held) of the premises described in said mortgage or so much thereof as may be necessary to pay the amount due, as aforesaid, on said mortgage, and any sum or sums which may be paid by the undersigned at or before said sale for taxes and/or insurance on said premises, and all other sums paid by the undersigned pursuant to law and to the terms of said mortgage, with interest thereon at seven per cent (7%) per annum, and all legal costs, charges and expenses thereon, including the attorney fees allowed by law, which said premises are described as follows:

The parcel of land situated in the City of Detroit, County of Wayne, State of Michigan, described as: Lot One Hundred Twenty-four (124) Galloway and Butterfield's Subdivision of Lots Three (3) and Four (4) of Subdivision of West one-half (½) of Quarter Section Forty-three (43), Ten Thousand Acre Tract, according to the plat thereof recorded in the office of the Register of Deeds for Wayne County in Liber 13 of Plats on Page 59. Said premises being situated on the North side of Holbrook Avenue between Cameron and Delmar Avenues, together with the hereditaments and appurtenances thereof.

Dated at Detroit, Michigan, May 24, 1935.
FIRST NATIONAL BANK-DETROIT,
Assignee of Mortgagee.
ROBERT S. MARX AND
E. KATHERINE KILPATRICK,
Attorneys for Assignee of Mortgagee,
44 Michigan Avenue, Detroit, Michigan.
May 24, 31; June 7, 14, 21, 28; July 5, 12, 19, 26; Aug. 2, 9.

ROBERT S. MARX AND
E. KATHERINE KILPATRICK,
Attorneys for Assignee of Mortgagee,
44 Michigan Avenue, Detroit Michigan.

MORTGAGE SALE

Default has been made in the terms and conditions of a certain mortgage made by SAM SHEINER and GITLA SHEINER, his wife, of Detroit, Wayne County, Michigan, Mortgagors, to THE PEOPLES STATE BANK, of Detroit, Michigan, a corporation organized under the laws of the State of Michigan, Mortgagee, its successors and assigns, bearing date the eighteenth day of June, 1923, and recorded in the office of the Register of Deeds for the County of Wayne, State of Michigan, on June 19th, 1923, in Liber 1235 of Mortgages, on Page 98, which mortgage contains a power of sale, which said mortgage was thereafter on to-wit the fifteenth day of February, 1928, assigned by the said The Peoples State Bank to Peoples Wayne County Bank, a Michigan corporation of Detroit, Michigan, by assignment dated February 15th, 1928, and recorded February 16th, 1928, in the office of the Register of Deeds for said County of Wayne in Liber 178 of Assignments, on Page 517, which said mortgage was thereafter on to-wit the thirty-first day of December, 1931, assigned by the said Peoples Wayne County Bank to First Wayne National Bank of Detroit, a corporation organized under the laws of the United States of America, of Detroit, Michigan, by assignment dated December 31st, 1931, and recorded January 9th, 1932, in the office of the Register of Deeds for said County of Wayne, in Liber 244 of Assignments, on Page 160. On to-wit the eighth day of October, 1932, the aforementioned assignee of mortgagee changed its name to FIRST NATIONAL BANK-DETROIT, a corporation organized under the laws of the United States of America, of Detroit, Michigan. There is claimed to be due and unpaid on said mortgage at the date of this notice, for principal, interest, taxes, insurance, and certification of abstract, the sum of EIGHT HUNDRED SIXTY and 37/100 ($860.37) Dollars. No suit or proceeding at law or in equity has been had or instituted to recover the debt secured by said mortgage or any part thereof.

NOW, THEREFORE, By virtue of the power of sale in said mortgage contained, and pursuant to the statute of the State of Michigan in such case made and provided, notice is hereby given that on WEDNESDAY the TWENTY-FIRST day of AUGUST, 1935, at eleven o'clock in the forenoon, Eastern Standard time, said mortgage will be foreclosed by a sale at public auction to the highest bidder, at the southerly or Congress Street entrance to the County Building in the City of Detroit, Wayne County, Michigan (that being the place where the Circuit Court for the County of Wayne is held) of the premises described in said mortgage or so much thereof as may be necessary to pay the amount due, as aforesaid, on said mortgage, and any sum or sums which may be paid by the undersigned at or before said sale for taxes and/or insurance on said premises, and all other sums paid by the undersigned pursuant to law and to the terms of said mortgage, with interest thereon at seven per cent (7%) per annum, and all legal costs, charges and expenses thereon, including the attorney fees allowed by law, which said premises are described as follows, to-wit:

The parcel of land situated in the City of Detroit, County of Wayne, State of Michigan, described as: Lot numbered One Hundred Forty-four (144) of Wesson's Section of the Mullett Farm, according to a plat recorded in liber 1 of Plats on page 96 in Wayne County Records, together with the hereditaments and appurtenances thereof.

Dated at Detroit, Michigan, May 24, 1935.
FIRST NATIONAL BANK-DETROIT,
Assignee of Mortgagee.
ROBERT S. MARX AND
E. KATHERINE KILPATRICK,
Attorneys for Assignee of Mortgagee,
44 Michigan Avenue, Detroit, Michigan.
May 24, 31; June 7, 14, 21, 28; July 5, 12, 19, 26; Aug. 2, 9.

ROBERT S. MARX AND
E. KATHERINE KILPATRICK,
Attorneys for Mortgagee.
44 Michigan Avenue, Detroit, Michigan.

MORTGAGE SALE

Default has been made in the terms and conditions of a certain mortgage made by KAZIMER PRASCIUS and MARY PRASCIUS, his wife, both of Detroit, Michigan, Mortgagors, to FIRST NATIONAL BANK IN DETROIT, a Federal Banking Corporation, of Detroit, Michigan, Mortgagee, its successors and assigns, bearing date the eighteenth day of November, 1930, and recorded in the office of the Register of Deeds for the County of Wayne, State of Michigan, on December 12th, 1930, in Liber 2552 of Mortgages, on Page 636, which mortgage contains a power of sale. On to-wit the thirty-first day of December, 1931, the aforementioned mortgagee changed its name to First Wayne National Bank of Detroit, a corporation organized under the laws of the United States of America, of Detroit, Michigan. On to-wit the eighth day of October, 1932, the aforementioned mortgagee changed its name to FIRST NATIONAL BANK-DETROIT, a corporation organized under the laws of the United States of America, of Detroit, Michigan. There is claimed to be due and unpaid on said mortgage at the date of this notice, for principal, interest, taxes, and certification of abstract, the sum of TWO THOUSAND FOUR HUNDRED ELEVEN and 57/100 ($2,411.57) Dollars. No suit or proceeding at law or in equity has been had or instituted to recover the debt secured by said mortgage or any part thereof.

NOW, THEREFORE, By virtue of the power of sale in said mortgage contained, and pursuant to the statute of the State of Michigan in such case made and provided, notice is hereby given that on WEDNESDAY the TWENTY-FIRST day of AUGUST, 1935, at eleven o'clock in the forenoon, Eastern Standard time, said mortgage will be foreclosed by a sale at public auction to the highest bidder, at the southerly or Congress Street entrance to the County Building in the City of Detroit, Wayne County, Michigan (that being the place where the Circuit Court for the County of Wayne is held) of the premises described in said mortgage or so much thereof as may be necessary to pay the amount due, as aforesaid, on said mortgage, and any sum or sums which may be paid by the undersigned at or before said sale for taxes and/or insurance on said premises, and all other sums paid by the undersigned pursuant to law and to the terms of said mortgage, with interest thereon at seven per cent (7%) per annum, and all legal costs, charges and expenses thereon, including the attorney fees allowed by law, which said premises are described as follows:

The parcel of land situated in the City of Detroit, County of Wayne, State of Michigan, described as: Lot fifty-five (55), Frank Lee's Subdivision of part of the Northeast Quarter of Section 16, Town 1, South Range 10 East, Detroit, according to the Plat in Liber 35, Page 89 of Plats, Wayne County Records, together with the hereditaments and appurtenances thereof.

Dated at Detroit, Michigan, May 24, 1935.
FIRST NATIONAL BANK-DETROIT,
Mortgagee
ROBERT S. MARX AND
E. KATHERINE KILPATRICK,
Attorneys for Mortgagee,
44 Michigan Avenue, Detroit, Michigan.
May 24, 31; June 7, 14, 21, 28; July 5, 12, 19, 26; Aug. 2, 9.

ROBERT S. MARX AND
E. KATHERINE KILPATRICK,
Attorneys for Assignee of Mortgagee,
44 Michigan Avenue, Detroit, Michigan.

MORTGAGE SALE

Default has been made in the terms and conditions of a certain mortgage made by CATHERINE BRENNAN, survivor of herself and MARTIN BRENNAN, of the City of Detroit, Michigan, Mortgagor, to PENINSULAR STATE BANK of Detroit a corporation organized under the laws of the State of Michigan, Mortgagee, its successors and assigns, bearing date the twenty-second day of October, 1928, and recorded in the office of the Register of Deeds for the County of Wayne, State of Michigan, on October 26th, 1928, in Liber 2228 of Mortgages, on Page 576, which mortgage contains a power of sale, which said mortgage was thereafter on to-wit the thirtieth day of April, 1930, assigned by the said Peninsular State Bank of Detroit to Peoples Wayne County Bank, a Michigan corporation of Detroit, Michigan, by assignment dated April 30th, 1930, and recorded May 1st, 1930, in the office of the Register of Deeds for said County of Wayne in Liber 222 of Assignments, on Page 615, which said mortgage was thereafter on to-wit the thirty-first day of December, 1931, assigned by the said Peoples Wayne County Bank to First Wayne National Bank of Detroit, a corporation organized under the laws of the United States of America, of Detroit, Michigan, by assignment dated December 31st, 1931, and recorded January 9th, 1932, in the office of the Register of Deeds for said County of Wayne in Liber 244 of Assignments, on Page 160. On to-wit the eighth day of October, 1932, the aforementioned assignee of mortgagee changed its name to FIRST NATIONAL BANK-DETROIT, a corporation organized under the laws of the United States of America, of Detroit, Michigan. There is claimed to be due and unpaid on said mortgage at the date of this notice, for principal, interest, and certification of abstract, the sum of FIVE THOUSAND NINE HUNDRED ELEVEN and 92/100 ($5,911.92) Dollars. No suit or proceeding at law or in equity has been had or instituted to recover the debt secured by said mortgage or any part thereof.

NOW, THEREFORE, By virtue of the power of sale in said mortgage contained, and pursuant to the statute of the State of Michigan in such case made and provided, notice is hereby given that on WEDNESDAY the TWENTY-FIRST day of AUGUST, 1935, at eleven o'clock in the forenoon, Eastern Standard time, said mortgage will be foreclosed by a sale at public auction to the highest bidder, at the southerly or Congress Street entrance to the County Building in the City of Detroit, Wayne County, Michigan (that being the place where the Circuit Court for the County of Wayne is held) of the premises described in said mortgage or so much thereof as may be necessary to pay the amount due, as aforesaid, on said mortgage, and any sum or sums which may be paid by the undersigned at or before said sale for taxes and/or insurance on said premises, and all other sums paid by the undersigned pursuant to law and to the terms of said mortgage, with interest thereon at seven per cent (7%) per annum, and all legal costs, charges and expenses thereon, including the attorney fees allowed by law, which said premises are described as follows:

The parcel of land situated in the City of Detroit, County of Wayne, State of Michigan, described as: The west forty-three (43) feet of lots twenty (20) and twenty-one (21) and the south twelve (12) feet of lot nineteen (19) of Brush's Subdivision of the southerly eight hundred and fourteen (814) feet of the westerly half of the rear concession of Private Claim 260, lying north of Toledo Avenue, according to the plat thereof recorded in the office of the Register of Deeds in liber 14, page 83 of Plats, Wayne County Records, together with the hereditaments and appurtenances thereof.

Dated at Detroit, Michigan, May 24, 1935.
FIRST NATIONAL BANK-DETROIT,
Assignee of Mortgagee.
ROBERT S. MARX AND
E. KATHERINE KILPATRICK,
Attorneys for Assignee of Mortgagee,
44 Michigan Avenue, Detroit, Michigan.
May 24, 31; June 7, 14, 21, 28; July 5, 12, 19, 26; Aug. 2, 9.

ROBERT S. MARX AND
E. KATHERINE KILPATRICK,
Attorneys for Assignee of Mortgagee,
44 Michigan Avenue, Detroit, Michigan.

MORTGAGE SALE

Default has been made in the terms and conditions of a certain mortgage made by KREKOR ISKENDERIAN and MINVER ISKENDERIAN, his wife, both of Detroit, Michigan, Mortgagors, to CENTRAL SAVINGS BANK of Detroit, Michigan, a corporation organized under the laws of the State of Michigan, Mortgagee, its successors and assigns, bearing date the twenty-fourth day of April, 1926, and recorded in the office of the Register of Deeds for the County of Wayne, State of Michigan, on May 24th, 1926, in Liber 1727 of Mortgages, on Page 22 which mortgage contains a power of sale, which said mortgage was thereafter on to-wit the seventh day of February, 1928, assigned by the said Central Savings Bank to First National Bank In Detroit, a Federal Banking Corporation, of Detroit, Michigan, by assignment dated February 7th, 1928, and recorded March 19th, 1928, in the office of the Register of Deeds for said County of Wayne in Liber 180 of Assignments, on Page 222. On to-wit the thirty-first day of December, 1931, the aforementioned assignee of mortgagee changed its name to First Wayne National Bank of Detroit, a corporation organized under the laws of the United States of America, of Detroit, Michigan. On to-wit the eighth day of October, 1932, the aforementioned assignee of mortgagee changed its name to FIRST NATIONAL BANK-DETROIT, a corporation organized under the laws of the United States of America, of Detroit, Michigan. There is claimed to be due and unpaid on said mortgage at the date of this notice, for principal, interest, taxes, and certification of abstract, the sum of FIVE THOUSAND NINETY-THREE and 92/100 ($5,093.92) Dollars. No suit or proceeding at law or in equity has been had or instituted to recover the debt secured by said mortgage or any part thereof.

NOW, THEREFORE, By virtue of the power of sale in said mortgage contained, and pursuant to the statute of the State of Michigan in such case made and provided, notice is hereby given that on WEDNESDAY the TWENTY-FIRST day of AUGUST, 1935, at eleven o'clock in the forenoon, Eastern Standard time, said mortgage will be foreclosed by a sale at public auction to the highest bidder, at the southerly or Congress Street entrance to the County Building in the City of Detroit, Wayne County, Michigan, (that being the place where the Circuit Court for the County of Wayne is held) of the premises described in said mortgage or so much thereof as may be necessary to pay the amount due, as aforesaid, on said mortgage, and any sum or sums which may be paid by the undersigned at or before said sale for taxes and/or insurance on said premises, and all other sums paid by the undersigned pursuant to law and to the terms of said mortgage, with interest thereon at seven per cent (7%) per annum, and all legal costs, charges and expenses thereon, including the attorney fees allowed by law, which said premises are described as follows:

The parcel of land situated in the City of Detroit, County of Wayne, State of Michigan, described as: The south twenty-four (24) feet of Lot one hundred twenty-five (125) and the north sixteen (16) feet of Lot one hundred twenty-six (126), Block 1, Jefferson and Mack Avenue Subdivision of that part of Private Claim 689, North of Jefferson Avenue, Detroit, according to the Plat in Liber 18, Page 75 of Plats, Wayne County Records, together with the hereditaments and appurtenances thereof.

Dated at Detroit, Michigan, May 24, 1935.
FIRST NATIONAL BANK-DETROIT
Assignee of Mortgagee
ROBERT S. MARX AND
E. KATHERINE KILPATRICK,
Attorneys for Assignee of Mortgagee,
44 Michigan Avenue, Detroit, Michigan.
May 24, 31; June 7, 14, 21, 28; July 5, 12, 19, 26; Aug. 2, 9.

ROBERT S. MARX AND
E. KATHERINE KILPATRICK,
Attorneys for Assignee of Mortgagee,
44 Michigan Avenue, Detroit, Mich.

MORTGAGE SALE

Default has been made in the terms and conditions of a certain mortgage made by MARGARET A. RIDLER, of Detroit, Michigan, Mortgagor, to THE DIME SAVINGS BANK, of Detroit, Michigan, a corporation organized under the laws of the State of Michigan, Mortgagee, its successors and assigns, bearing date the thirtieth day of March, 1928, and recorded in the office of the Register of Deeds for the County of Wayne, State of Michigan, on March 31st, 1928, in Liber 2110 of Mortgages, on Page 634, which mortgage contains a power of sale. On to-wit the 21st day of May, 1929, the aforementioned mortgagee changed its name to Bank of Michigan, a Michigan corporation, of Detroit, Michigan, and thereafter on to-wit the thirtieth day of April, 1930, said mortgage was assigned by the said Bank of Michigan to Peoples Wayne County Bank, a Michigan corporation, of Detroit, Michigan, by assignment dated April 30th, 1930, and recorded May 1st, 1930, in the office of the Register of Deeds for the County of Wayne in Liber 222 of Assignments, on Page 613, which said mortgage was thereafter on to-wit the thirty-first day of December, 1931, assigned by the said Peoples Wayne County Bank to First Wayne National Bank of Detroit, a corporation organized under the laws of the United States of America, of Detroit, Michigan, by assignment dated December 31st, 1931, and recorded January 9th, 1932, in the office of the Register of Deeds for said County of Wayne in Liber 244 of Assignments, on Page 160. On to-wit the eighth day of October, 1932, the aforementioned assignee of mortgagee changed its name to FIRST NATIONAL BANK-DETROIT, a corporation organized under the laws of the United States of America, of Detroit, Michigan. There is claimed to be due and unpaid on said mortgage at the date of this notice, for principal, interest, insurance, and certification of abstract, the sum of TWO THOUSAND SIX HUNDRED FORTY-THREE and 70/100 ($2,643.70) Dollars. No suit or proceeding at law or in equity has been had or instituted to recover the debt secured by said mortgage or any part thereof.

NOW, THEREFORE, By virtue of the power of sale in said mortgage contained, and pursuant to the statute of the State of Michigan in such case made and provided, notice is hereby given that on WEDNESDAY the TWENTY-FIRST day of AUGUST, 1935 at eleven o'clock in the forenoon, Eastern Standard time, said mortgage will be foreclosed by a sale at public auction to the highest bidder, at the southerly or Congress Street entrance to the County Building in the City of Detroit, Wayne County, Michigan (that being the place where the Circuit Court for the County of Wayne is held) of the premises described in said mortgage or so much thereof as may be necessary to pay the amount due, as aforesaid, on said mortgage, and any sum or sums which may be paid by the undersigned at or before said sale for taxes and/or insurance on said premises, and all other sums paid by the undersigned pursuant to law and to the terms of said mortgage, with interest thereon at seven per cent (7%) per annum, and all legal costs, charges and expenses thereon, including the attorney fees allowed by law, which said premises are described as follows:

The parcel of land situated in the City of Detroit, County of Wayne, State of Michigan, described as: Lot Seventy-Three (73) Burns' Subdivision of that part of Lot Seven (7) lying South of Dix Road, of the Subdivision of Private Claim Sixty (60) as recorded in Liber 14 of Plats, Page 65, Wayne County Records, together with the hereditaments and appurtenances thereof.

Dated at Detroit, Michigan, May 24, 1935.
FIRST NATIONAL BANK-DETROIT,
Assignee of Mortgagee.
ROBERT S. MARX AND
E. KATHERINE KILPATRICK,
Attorneys for Assignee of Mortgagee,
44 Michigan Avenue, Detroit, Mich.
May 24, 31; June 7, 14, 21, 28; July 5, 12, 19, 26; Aug. 2, 9.

ELEVENTH INSERTION

ROBERT S. MARX AND
E. KATHERINE KILPATRICK,
Attorneys for Assignee of Mortgagee,
44 Michigan Avenue, Detroit, Michigan.

MORTGAGE SALE

Default has been made in the terms and conditions of a certain mortgage made by JENNIE I. GRAVELINE, of Detroit, Michigan, Mortgagor, to PEOPLES WAYNE COUNTY BANK, of Detroit, Michigan, a corporation organized under the laws of the State of Michigan, Mortgagee, its successors and assigns, bearing date the sixth day of June, 1928, and recorded in the office of the Register of Deeds for the County of Wayne, State of Michigan, on June 7th, 1928, in Liber 2147 of Mortgages, on Page 585 which mortgage contains a power of sale, which said mortgage was thereafter on to-wit the thirty-first day of December, 1931, assigned by the said Peoples Wayne County Bank to First Wayne National Bank of Detroit, a corporation organized under the laws of the United States of America, of Detroit, Michigan, by assignment dated December 31st, 1931, and recorded January 9th, 1932, in the office of the Register of Deeds for said County of Wayne in Liber 244 of Assignments, on Page 160. On to-wit the eighth day of October, 1932, the aforementioned assignee of mortgagee changed its name to FIRST NATIONAL BANK-DETROIT, a corporation organized under the laws of the United States of America, of Detroit, Michigan. There is claimed to be due and unpaid on said mortgage at the date of this notice, for principal, interest, taxes, and certification of abstract, the sum of SEVEN THOUSAND EIGHTY-FIVE and 29/100 ($7,085.29) Dollars. No suit or proceeding at law or in equity has been had or instituted to recover the debt secured by said mortgage or any part thereof.

NOW, THEREFORE, By virtue of the power of sale in said mortgage contained, and pursuant to the statute of the State of Michigan in such case made and provided, notice is hereby given that on TUESDAY the THIRTEENTH day of AUGUST, 1935, at eleven o'clock in the forenoon, Eastern Standard time, said mortgage will be foreclosed by a sale at public auction to the highest bidder, at the southerly or Congress Street entrance to the County Building in the City of Detroit, Wayne County, Michigan (that being the place where the Circuit Court for the County of Wayne is held) of the premises described in said mortgage or so much thereof as may be necessary to pay the amount due, as aforesaid, on said mortgage, and any sum or sums which may be paid by the undersigned at or before said sale for taxes and/or insurance on said premises, and all other sums paid by the undersigned pursuant to law and to the terms of said mortgage, with interest thereon at seven per cent (7%) per annum, and all legal costs, charges and expenses thereon, including the attorney fees allowed by law, which said premises are described as follows, to-wit:

The parcel of land situated in the City of Detroit, County of Wayne, State of Michigan, described as: Lot numbered Seventy-four (74) of the Subdivision, between Michigan Avenue and Grand River Avenue, Godfroy Farm, Private Claim Seven hundred twenty-six (726), according to the plat thereof recorded in Liber 1 of Plats, on Page 293; Wayne County Records. Said premises being situated on the west side of Fourteenth Street, between Pine and Perry Streets, together with the hereditaments and appurtenances thereof.

Dated at Detroit, Michigan, May 17, 1935.
FIRST NATIONAL BANK-DETROIT,
Assignee of Mortgagee.
ROBERT S. MARX AND
E. KATHERINE KILPATRICK,
Attorneys for Assignee of Mortgagee,
44 Michigan Avenue, Detroit, Michigan.
May 17, 24, 31; June 7, 14, 21, 28; July 5, 12, 19, 26; Aug. 2.

ROBERT S. MARX AND
E. KATHERINE KILPATRICK,
Attorneys for Assignee of Mortgagee,
44 Michigan Avenue, Detroit, Michigan.

MORTGAGE SALE

Default has been made in the terms and conditions of a certain mortgage made by LORENE FREED, of Detroit, Michigan, Mortgagor, to PEOPLES WAYNE COUNTY BANK, of Detroit, Michigan, a corporation organized under the laws of the State of Michigan, Mortgagee, its successors and assigns, bearing date the seventeenth day of December, 1930, and recorded in the office of the Register of Deeds for the County of Wayne, State of Michigan, on December 18th, 1930, in Liber 2554 of Mortgages, on Page 388, which mortgage contains a power of sale, which said mortgage was thereafter on to-wit the thirty-first day of December, 1931, assigned by the said Peoples Wayne County Bank to First Wayne National Bank of Detroit, a corporation organized under the laws of the United States of America, of Detroit, Michigan, by assignment dated December 31st, 1931, and recorded January 9th, 1932, in the office of the Register of Deeds for said County of Wayne in Liber 244 of Assignments, on Page 160. On to-wit the eighth day of October, 1932, the aforementioned assignee of mortgagee changed its name to FIRST NATIONAL BANK-DETROIT, a corporation organized under the laws of the United States of America, of Detroit, Michigan. There is claimed to be due and unpaid on said mortgage at the date of this notice, for principal, interest, taxes, and certification of abstract, the sum of TWO THOUSAND ONE HUNDRED SIX and 69/100 ($2,106.69) Dollars. No suit or proceeding at law or in equity has been had or instituted to recover the debt secured by said mortgage or any part thereof.

NOW, THEREFORE, By virtue of the power of sale in said mortgage contained, and pursuant to the statute of the State of Michigan in such case made and provided, notice is hereby given that on TUESDAY the THIRTEENTH day of AUGUST, 1935, at eleven o'clock in the forenoon, Eastern Standard time, said mortgage will be foreclosed by a sale at public auction to the highest bidder, at the southerly or Congress Street entrance to the County Building in the City of Detroit, Wayne County, Michigan (that being the place where the Circuit Court for the County of Wayne is held) of the premises described in said mortgage or so much thereof as may be necessary to pay the amount due, as aforesaid, on said mortgage, and any sum or sums which may be paid by the undersigned at or before said sale for taxes and/or insurance on said premises, and all other sums paid by the undersigned pursuant to law and to the terms of said mortgage, with interest thereon at seven per cent (7%) per annum, and all legal costs, charges and expenses thereon, including the attorney fees allowed by law, which said premises are described as follows, to-wit:

The parcel of land situated in the City of Detroit, County of Wayne, State of Michigan, described as: Lot numbered fifteen (15), block seven (7), Sprague and Visger's Subdivision of Riverview Subdivision of rear concession Private Claim one hundred fifty-two (152), Hamtramck (now Detroit), according to the recorded plat thereof in Liber 15 of Plats, on page 40; Wayne County Records. Said premises being situated on the southerly side of Barker Avenue, between McClellan and Cooper Avenues, together with the hereditaments and appurtenances thereof.

Dated at Detroit, Michigan, May 17, 1935.
FIRST NATIONAL BANK-DETROIT,
Assignee of Mortgagee.
ROBERT S. MARX AND
E. KATHERINE KILPATRICK,
Attorneys for Assignee of Mortgagee,
44 Michigan Avenue, Detroit, Michigan.
May 17, 24, 31; June 7, 14, 21, 28; July 5, 12, 19, 26; Aug. 2.

ROBERT S. MARX AND
E. KATHERINE KILPATRICK,
Attorneys for Assignee of Mortgagee,
44 Michigan Avenue, Detroit, Michigan.

MORTGAGE SALE

Default has been made in the terms and conditions of a certain mortgage made by MARY THALMANN, of Detroit, Michigan, Mortgagor, to PEOPLES WAYNE COUNTY BANK, of Detroit, Michigan, a corporation organized under the laws of the State of Michigan, Mortgagee, its successors and assigns, bearing date the thirteenth day of February, 1931, and recorded in the office of the Register of Deeds for the County of Wayne, State of Michigan, on February 16th, 1931, in Liber 2570 of Mortgages, on Page 25, which mortgage contains a power of sale, which said mortgage was thereafter on to-wit the thirty-first day of December, 1931, assigned by the said Peoples Wayne County Bank to First Wayne National Bank of Detroit, a corporation organized under the laws of the United States of America, of Detroit, Michigan, by assignment dated December 31st, 1931, and recorded January 9th, 1932, in the office of the Register of Deeds for said County of Wayne in Liber 244 of Assignments, on Page 160. On to-wit the eighth day of October, 1932, the aforementioned assignee of mortgagee changed its name to FIRST NATIONAL BANK-DETROIT, a corporation organized under the laws of the United States of America, of Detroit, Michigan. There is claimed to be due and unpaid on said mortgage at the date of this notice, for principal, interest, taxes, and certification of abstract, the sum of FIVE HUNDRED EIGHTY-EIGHT and 61/100 ($588.61) Dollars. No suit or proceeding at law or in equity has been had or instituted to recover the debt secured by said mortgage or any part thereof.

NOW, THEREFORE, By virtue of the power of sale in said mortgage contained, and pursuant to the statute of the State of Michigan in such case made and provided, notice is hereby given that on TUESDAY the THIRTEENTH day of AUGUST, 1935, at eleven o'clock in the forenoon, Eastern Standard time, said mortgage will be foreclosed by a sale at public auction to the highest bidder, at the southerly or Congress Street entrance to the County Building in the City of Detroit, Wayne County, Michigan (that being the place where the Circuit Court for the County of Wayne is held) of the premises described in said mortgage or so much thereof as may be necessary to pay the amount due, as aforesaid, on said mortgage, and any sum or sums which may be paid by the undersigned at or before said sale for taxes and/or insurance on said premises, and all other sums paid by the undersigned pursuant to law and to the terms of said mortgage, with interest thereon at seven per cent (7%) per annum, and all legal costs, charges and expenses thereon, including the attorney fees allowed by law, which said premises are described as follows, to-wit:

The parcel of land situated in the City of Detroit, County of Wayne, State of Michigan, described as: Lot numbered one hundred nine (109) of Albert Crane's Section of the Chene Farm, according to the recorded plat thereof in liber 1 of plats, on page 126; Wayne County Records. Said premises being situated on the southerly side of Antietam Street between Chene Street and Joseph Campau Avenue, together with the hereditaments and appurtenances thereof.

Dated at Detroit, Michigan, May 17, 1935.
FIRST NATIONAL BANK-DETROIT,
Assignee of Mortgagee.
ROBERT S. MARX AND
E. KATHERINE KILPATRICK,
Attorneys for Assignee of Mortgagee,
44 Michigan Avenue, Detroit, Michigan.
May 17, 24, 31; June 7, 14, 21, 28; July 5, 12, 19, 26; Aug. 2.

ROBERT S. MARX AND
E. KATHERINE KILPATRICK,
Attorneys for Assignee of Mortgagee,
44 Michigan Avenue, Detroit, Michigan.

MORTGAGE SALE

Default has been made in the terms and conditions of a certain mortgage made by ARTHUR J. TROMBLY and MARY P. TROMBLY, his wife, of Detroit, Michigan, Mortgagors, to PEOPLES WAYNE COUNTY BANK, of Detroit, Michigan, a corporation organized under the laws of the State of Michigan, Mortgagee, its successors and assigns, bearing date the eleventh day of September, 1930, and recorded in the office of the Register of Deeds for the County of Wayne, State of Michigan, on September 13th, 1930, in Liber 2523 of Mortgages, on Page 340, which mortgage contains a power of sale, which said mortgage was thereafter on to-wit the thirty-first day of December, 1931, assigned by the said Peoples Wayne County Bank to First Wayne National Bank of Detroit, a corporation organized under the laws of the United States of America, of Detroit, Michigan, by assignment dated December 31st, 1931, and recorded January 9th, 1932, in the office of the Register of Deeds for said County of Wayne in Liber 244 of Assignments, on Page 160. On to-wit the eighth day of October, 1932, the aforementioned assignee of mortgagee changed its name to FIRST NATIONAL BANK-DETROIT, a corporation organized under the laws of the United States of America, of Detroit, Michigan. There is claimed to be due and unpaid on said mortgage at the date of this notice, for principal, interest, taxes, and certification of abstract, the sum of ONE THOUSAND SEVEN HUNDRED FIFTY-EIGHT and 65/100 ($1,758.65) Dollars. No suit or proceeding at law or in equity has been had or instituted to recover the debt secured by said mortgage or any part thereof.

NOW, THEREFORE, By virtue of the power of sale in said mortgage contained, and pursuant to the statute of the State of Michigan in such case made and provided, notice is hereby given that on TUESDAY the THIRTEENTH day of AUGUST, 1935, at eleven o'clock in the forenoon, Eastern Standard time, said mortgage will be foreclosed by a sale at public auction to the highest bidder, at the southerly or Congress Street entrance to the County Building in the City of Detroit, Wayne County, Michigan (that being the place where the Circuit Court for the County of Wayne is held) of the premises described in said mortgage or so much thereof as may be necessary to pay the amount due, as aforesaid, on said mortgage, and any sum or sums which may be paid by the undersigned at or before said sale for taxes and/or insurance on said premises, and all other sums paid by the undersigned pursuant to law and to the terms of said mortgage, with interest thereon at seven per cent (7%) per annum, and all legal costs, charges and expenses thereon, including the attorney fees allowed by law, which said premises are described as follows, to-wit:

The parcel of land situated in the City of Detroit, County of Wayne, State of Michigan, described as: Lot numbered One Hundred Twenty-five (125) of Jeremiah Trombly's Gratiot Lawn Subdivision of part of Lot Three (3), and part of Lot Four (4), of Trombley's Subdivision of part of Fractional Section Eleven (11), Town One (1) South, Range Twelve (12) East, according to the recorded plat thereof in Liber 55 of Plats, on Page 42; Wayne County Records. Said premises being situated on the northerly side of Six Mile Road, between Bradford and Annott Avenues, together with the hereditaments and appurtenances thereof.

Dated at Detroit, Michigan, May 17, 1935.
FIRST NATIONAL BANK-DETROIT,
Assignee of Mortgagee.
ROBERT S. MARX AND
E. KATHERINE KILPATRICK,
Attorneys for Assignee of Mortgagee,
44 Michigan Avenue, Detroit, Michigan.
May 17, 24, 31; June 7, 14, 21, 28; July 5, 12, 19, 26; Aug. 2.

ROBERT S. MARX AND
CLAYTON F. BUTLER,
Attorneys for Assignee of Mortgagee,
44 Michigan Avenue, Detroit, Michigan.

MORTGAGE SALE

Default has been made in the terms and conditions of a certain mortgage made by CHARLES H. BAIRD and DELPHINE S. BAIRD, his wife, of Holly, Michigan, Mortgagors to WAYNE COUNTY AND HOME SAVINGS BANK, of Detroit, Michigan, a corporation organized under the laws of the State of Michigan, Mortgagee, its successors and assigns, bearing date the twenty-seventh day of July, 1923, and recorded in the office of the Register of Deeds for the County of Wayne, State of Michigan, on August 2nd, 1923, in Liber 1242 of Mortgages, on Page 298, which mortgage contains a power of sale, which said mortgage was thereafter on to-wit the fifteenth day of February, 1928, assigned by the said Wayne County and Home Savings Bank to Peoples Wayne County Bank, a Michigan corporation of Detroit, Michigan, by assignment dated February 15th, 1928, and recorded February 16th, 1928, in the office of the Register of Deeds for said County of Wayne in Liber 178 of Assignments, on Page 521, which said mortgage was thereafter on to-wit the thirty-first day of December, 1931, assigned by the said Peoples Wayne County Bank to First Wayne National Bank of Detroit, a corporation organized under the laws of the United States of America, of Detroit, Michigan, by assignment dated December 31st, 1931, and recorded January 9th, 1932, in the office of the Register of Deeds for said County of Wayne, in Liber 244 of Assignments, on Page 160. On to-wit the eighth day of October, 1932, the aforementioned assignee of mortgagee changed its name to FIRST NATIONAL BANK-DETROIT, a corporation organized under the laws of the United States of America, of Detroit, Michigan. There is claimed to be due and unpaid on said mortgage at the date of this notice, for principal, interest, and certification of abstract the sum of ONE THOUSAND NINE HUNDRED SEVENTY-EIGHT AND 35/100 ($1,978.35) Dollars. No suit or proceeding at law or in equity has been had or instituted to recover the debt secured by said mortgage or any part thereof.

NOW, THEREFORE, By virtue of the power of sale in said mortgage contained, and pursuant to the statute of the State of Michigan in such case made and provided, notice is hereby given that on MONDAY the TWELFTH day of AUGUST, 1935, at eleven o'clock in the forenoon, Eastern Standard time, said mortgage will be foreclosed by a sale at public auction to the highest bidder, at the southerly or Congress Street entrance to the County Building in the City of Detroit, Wayne County, Michigan (that being the place where the Circuit Court for the County of Wayne is held) of the premises described in said mortgage or so much thereof as may be necessary to pay the amount due, as aforesaid, on said mortgage, and any sum or sums which may be paid by the undersigned at or before said sale for taxes and/or insurance on said premises, and all other sums paid by the undersigned pursuant to law and to the terms of said mortgage, with interest thereon at seven per cent (7%) per annum, and all legal costs, charges and expenses thereon, including the attorney fees allowed by law, which said premises are described as follows, to-wit:

The parcel of land situated in the City of Detroit, County of Wayne, State of Michigan, described as: The north fifteen (15) feet of Lot numbered Twenty-four (24) and the south ten (10) feet of Lot Twenty-three (23) of Block Three (3) of Plat of Whitwood and Cargill's Subdivision of the west half of the Loranger Farm north of Fort Street and south of the Michigan Central Railroad, according to the recorded plat thereof in Liber 56 of Deeds on Page 269; Wayne County Records. Said premises being situated on the east side of Twentieth Street, between Porter and Baker Streets, together with the hereditaments and appurtenances thereof.

Dated at Detroit, Michigan, May 17, 1935.
FIRST NATIONAL BANK-DETROIT,
Assignee of Mortgagee.
ROBERT S. MARX AND
CLAYTON F. BUTLER,
Attorneys for Assignee of Mortgagee,
44 Michigan Avenue, Detroit, Michigan.
May 17, 24, 31; June 7, 14, 21, 28; July 5, 12, 19, 26; Aug. 2.

ROBERT S. MARX AND
E. KATHERINE KILPATRICK,
Attorneys for Assignee of Mortgagee,
44 Michigan Avenue, Detroit, Michigan.

MORTGAGE SALE

Default has been made in the terms and conditions of a certain mortgage made by JOHN E. BEGER and HELEN BEGER, his wife, and STELLA BEGER, of Detroit, Michigan, Mortgagors, to PEOPLES WAYNE COUNTY BANK, of Detroit, Michigan, a corporation organized under the laws of the State of Michigan, Mortgagee, its successors and assigns, bearing date the sixteenth day of July, 1930, and recorded in the office of the Register of Deeds for the County of Wayne, State of Michigan, on July 17th, 1930, in Liber 2503 of Mortgages, on Page 371, which mortgage contains a power of sale, which said mortgage was thereafter on to-wit the thirty-first day of December, 1931, assigned by the said Peoples Wayne County Bank to First Wayne National Bank of Detroit, a corporation organized under the laws of the United States of America, of Detroit, Michigan, by assignment dated December 31st, 1931, and recorded January 9th, 1932, in the office of the Register of Deeds for said County of Wayne in Liber 244 of Assignments, on Page 160. On to-wit the eighth day of October, 1932, the aforementioned assignee of mortgagee changed its name to FIRST NATIONAL BANK-DETROIT, a corporation organized under the laws of the United States of America, of Detroit, Michigan. There is claimed to be due and unpaid on said mortgage at the date of this notice, for principal, interest, and certification of abstract, the sum of TWO THOUSAND FIFTY-NINE and 38/100 ($2,059.38) Dollars. No suit or proceeding at law or in equity has been had or instituted to recover the debt secured by said mortgage or any part thereof.

NOW, THEREFORE, By virtue of the power of sale in said mortgage contained, and pursuant to the statute of the State of Michigan in such case made and provided, notice is hereby given that on MONDAY the TWELFTH day of AUGUST, 1935, at eleven o'clock in the forenoon, Eastern Standard time, said mortgage will be foreclosed by a sale at public auction to the highest bidder, at the southerly or Congress Street entrance to the County Building in the City of Detroit, Wayne County, Michigan (that being the place where the Circuit Court for the County of Wayne is held) of the premises described in said mortgage or so much thereof as may be necessary to pay the amount due, as aforesaid, on said mortgage, and any sum or sums which may be paid by the undersigned at or before said sale for taxes and/or insurance on said premises, and all other sums paid by the undersigned pursuant to law and to the terms of said mortgage, with interest thereon at seven per cent (7%) per annum, and all legal costs, charges and expenses thereon, including the attorney fees allowed by law, which said premises are described as follows, to-wit:

The parcel of land situated in the City of Detroit, County of Wayne, State of Michigan, described as: Lot numbered Three (3), in Block Eleven (11), of subdivision of Maurice Moran Farm, Private Claim One Hundred Eighty-two (182), according to the recorded plat thereof in Liber 1 of Plats on Page 261, Wayne County Records. Said premises being situated on the Northerly side of Forest Avenue, between Elmwood and Moran Avenues, together with the hereditaments and appurtenances thereof.

Dated at Detroit, Michigan, May 17, 1935.
FIRST NATIONAL BANK-DETROIT,
Assignee of Mortgagee.
ROBERT S. MARX AND
E. KATHERINE KILPATRICK,
Attorneys for Assignee of Mortgagee,
44 Michigan Avenue, Detroit, Michigan.
May 17, 24, 31; June 7, 14, 21, 28; July 5, 12, 19, 26; Aug. 2.

ROBERT S. MARX AND
E. KATHERINE KILPATRICK,
Attorneys for Mortgagee,
44 Michigan Avenue, Detroit, Michigan.

MORTGAGE SALE

Default has been made in the terms and conditions of a certain mortgage made by MAX BORIN and SADIE BORIN, his wife, both of Detroit, Michigan, Mortgagors, to FIRST NATIONAL BANK IN DETROIT, a Federal Banking Corporation, of Detroit, Michigan, Mortgagee, its successors and assigns, bearing date the sixth day of July, 1929, and recorded in the office of the Register of Deeds for the County of Wayne, State of Michigan, on July 17th, 1929, in Liber 2353 of Mortgages, on Page 344, which mortgage contains a power of sale. On to-wit the thirty-first day of December, 1931, the aforementioned mortgagee changed its name to First Wayne National Bank of Detroit, a corporation organized under the laws of the United States of America, of Detroit, Michigan. On to-wit the eighth day of October, 1932, the aforementioned mortgagee changed its name to FIRST NATIONAL BANK-DETROIT, a corporation organized under the laws of the United States of America, of Detroit, Michigan. There is claimed to be due and unpaid on said mortgage at the date of this notice, for principal, interest, taxes, and certification of abstract, the sum of TWO THOUSAND ONE HUNDRED FIFTY-SIX and 48/100 ($2,156.48) Dollars. No suit or proceeding at law or in equity has been had or instituted to recover the debt secured by said mortgage or any part thereof.

NOW, THEREFORE, By virtue of the power of sale in said mortgage contained, and pursuant to the statute of the State of Michigan in such case made and provided, notice is hereby given that on MONDAY the TWELFTH day of AUGUST, 1935, at eleven o'clock in the forenoon, Eastern Standard time, said mortgage will be foreclosed by a sale at public auction to the highest bidder, at the southerly or Congress Street entrance to the County Building in the City of Detroit, Wayne County, Michigan (that being the place where the Circuit Court for the County of Wayne is held) of the premises described in said mortgage or so much thereof as may be necessary to pay the amount due, as aforesaid, on said mortgage, and any sum or sums which may be paid

by the undersigned at or before said sale for taxes and/or insurance on said premises, and all other sums paid by the undersigned pursuant to law and to the terms of said mortgage, with interest thereon at seven per cent (7%) per annum, and all legal costs, charges and expenses thereon, including the attorney fees allowed by law, which said premises are described as follows:

The parcel of land situated in the City of Detroit, County of Wayne, State of Michigan, described as: Lot one hundred forty-six (146), Mott and Morse's Subdivision of Lots 25, 26, 31, and 32 Quarter Section 38, Ten Thousand Acre Tract, Detroit, according to the Plat in Liber 15, Page 81 of Plats, Wayne County Records, together with the hereditaments and appurtenances thereof.

Dated at Detroit, Michigan, May 17, 1935.

FIRST NATIONAL BANK-DETROIT, Mortgagee.

ROBERT S. MARX AND
E. KATHERINE KILPATRICK,
Attorneys for Mortgagee,
44 Michigan Avenue, Detroit, Michigan.
May 17, 24, 31; June 7, 14, 21, 28; July 5, 12, 19, 26; Aug. 2.

ROBERT S. MARX AND
SHELDON E. PEIRSON,
Attorneys for Assignee of Mortgages,
44 Michigan Avenue, Detroit, Michigan.

MORTGAGE SALE

Default has been made in the terms and conditions of a certain mortgage made by MOLLIE HERSH, also written and spelled MOLLI HERSCH, of Detroit, Michigan, Mortgagor, to PEOPLES WAYNE COUNTY BANK, of Detroit, Michigan, a corporation organized under the laws of the State of Michigan, Mortgagee, its successors and assigns, bearing date the third day of September, 1930, and recorded in the office of the Register of Deeds for the County of Wayne, State of Michigan, on September 4th, 1930, in Liber 2520 of Mortgages, on Page 55, which mortgage contains a power of sale, which said mortgage was thereafter on to-wit the thirty-first day of December, 1931, assigned by the said Peoples Wayne County Bank to First Wayne National Bank of Detroit, a corporation organized under the laws of the United States of America, of Detroit, Michigan, by assignment dated December 31st, 1931, and recorded January 9th, 1932, in the office of the Register of Deeds for said County of Wayne in Liber 244 of Assignments, on Page 160. On to-wit the eighth day of October, 1932, the aforementioned assignee of mortgagee changed its name to FIRST NATIONAL BANK-DETROIT, a corporation organized under the laws of the United States of America, of Detroit, Michigan. There is claimed to be due and unpaid on said mortgage at the date of this notice, for principal, interest, taxes, and certification of abstract, the sum of ONE THOUSAND NINE HUNDRED FIFTY-ONE and 04/100 ($1,951.04) Dollars. No suit or proceeding at law or in equity has been had or instituted to recover the debt secured by said mortgage or any part thereof.

NOW, THEREFORE, By virtue of the power of sale in said mortgage contained, and pursuant to the statute of the State of Michigan in such case made and provided, notice is hereby given that on THURSDAY the FIFTEENTH day of AUGUST, 1935, at eleven o'clock in the forenoon, Eastern Standard time, said mortgage will be foreclosed by a sale at public auction to the highest bidder, at the southerly or Congress Street entrance to the County Building in the City of Detroit, Wayne County, Michigan (that being the place where the Circuit Court for the County of Wayne is held) of the premises described in said mortgage or so much thereof as may be necessary to pay the amount due, as aforesaid, on said mortgage, and any sum or sums which may be paid by the undersigned at or before said sale for taxes and/or insurance on said premises, and all other sums paid by the undersigned pursuant to law and to the terms of said mortgage, with interest thereon at seven per cent (7%) per annum, and all legal costs, charges and expenses thereon, including the attorney fees allowed by law, which said premises are described as follows, to-wit:

The parcel of land situated in the City of Detroit, County of Wayne, State of Michigan, described as: Lot one hundred Twenty-two (122) Feet of the Westerly One Hundred Twenty-two (122) Feet of Out Lot Forty (40) Lying East of St. Aubin Avenue and South of the Street in Fairview, according to the recorded plat thereof in Liber 31 of Deeds on Page 91 of Wayne County Records, also the Westerly Twenty-two (22) Feet of the Westerly One Hundred Twenty-two (122) Feet of Out Lot Forty (40) Lying East of St. Aubin Avenue and South of the Street in Fairview, according to the recorded plat thereof in Liber 31 of Deeds on Page 91 of Wayne County Records, also the Westerly Twenty-two (22) Feet of the Westerly One Hundred Twenty-two (122) Feet of Out Lot Forty-one (41) and Southerly Two-thirds (2/3) of Out Lot Forty (40), St. Aubin Farm, according to the plat thereof recorded in Liber 3 of Deeds, on Page 31 of Wayne County Records. Said premises being situated on the Southerly side of Alexandrine Avenue between St. Aubin Avenue and Dubois Street, together with the hereditaments and appurtenances thereof.

Dated at Detroit, Michigan, May 17, 1935.

FIRST NATIONAL BANK-DETROIT,
Assignee of Mortgagee.

ROBERT S. MARX AND
SHELDON E. PEIRSON,
Attorneys for Assignee of Mortgagee,
44 Michigan Avenue, Detroit, Michigan.
May 17, 24, 31; June 7, 14, 21, 28; July 5, 12, 19, 26; Aug. 2.

ROBERT S. MARX AND
SHELDON E. PEIRSON,
Attorneys for Assignee of Mortgagee.
44 Michigan Avenue, Detroit, Michigan.

MORTGAGE SALE

Default has been made in the terms and conditions of a certain mortgage made by FRED OWCZAR and HELEN OWCZAR, his wife, of Detroit, Michigan, Mortgagors, to PEOPLES WAYNE COUNTY BANK OF HAMTRAMCK, Hamtramck, Michigan, a corporation organized under the laws of the State of Michigan, Mortgagee, its successors and assigns, bearing date the twenty-sixth day of October, 1929, and recorded in the office of the Register of Deeds for the County of Wayne, State of Michigan, on October 28th, 1929, in Liber 2406 of Mortgages, on Page 233, which mortgage contains a power of sale, which mortgage was thereafter on to-wit the nineteenth day of February, 1932, assigned by the said Peoples Wayne County Bank of Hamtramck to First Wayne National Bank of Detroit, a corporation organized under the laws of the United States of America, of Detroit, Michigan, by assignment dated February 19th, 1932, and recorded March 20th, 1932, in the office of the Register of Deeds for said County of Wayne in Liber 245 of Assignments, on Page 87. On to-wit the eighth day of October, 1932, the aforementioned assignee of mortgagee changed its name to FIRST NATIONAL BANK-DETROIT, a corporation organized under the laws of the United States of America, of Detroit, Michigan. There is claimed to be due and unpaid on said mortgage at the date of this notice, for principal, interest, taxes, and certification of abstract, the sum of ONE THOUSAND TWO HUNDRED TWENTY-SEVEN and 46/100 ($1,227.46) Dollars. No suit or proceeding at law or in equity has been had or instituted to recover the debt secured by said mortgage or any part thereof.

NOW, THEREFORE, By virtue of the power of sale in said mortgage contained, and pursuant to the statute of the State of Michigan in such case made and provided, notice is hereby given that on MONDAY the FIFTH day of AUGUST, 1935, at eleven o'clock in the forenoon, Eastern Standard time, said mortgage will be foreclosed by a sale at public auction to the highest bidder, at the southerly or Congress Street entrance to the County Building in the City of Detroit, Wayne County, Michigan (that being the place where the Circuit Court for the County of Wayne is held) of the premises described in said mortgage or so much thereof as may be necessary to pay the amount due, as aforesaid, on said mortgage, and any sum or sums which may be paid by the undersigned at or before said sale for taxes and/or insurance on said premises, and all other sums paid by the undersigned pursuant to law and to the terms of said mortgage, with interest thereon at seven per cent (7%) per annum, and all legal costs, charges and expenses thereon, including the attorney fees allowed by law, which said premises are described as follows:

The parcel of land situated in the City of Detroit, County of Wayne, State of Michigan, described as: Lot numbered Twenty-seven (27) of Wilcox and Freeman's Subdivision of Lots Nineteen (19) and Eight (8) inclusive of the plat of Out Lot One Hundred Ninety-three (193) Rivard Farm, according to a plat recorded in Liber 1, Page 97, on Page 1, in Wayne County Records, together with the hereditaments and appurtenances thereof.

Dated at Detroit, Michigan, May 10, 1935.

FIRST NATIONAL BANK-DETROIT,
Assignee of Mortgagee.

ROBERT S. MARX AND
E. KATHERINE KILPATRICK,
Attorneys for Assignee of Mortgagee,
44 Michigan Avenue, Detroit, Michigan.
May 10, 17, 24, 31; June 7, 14, 21, 28; July 5, 12, 19, 26.

ROBERT S. MARX AND
E. KATHERINE KILPATRICK,
Attorneys for Assignee of Mortgagee,
44 Michigan Avenue, Detroit, Michigan.

MORTGAGE SALE

Default has been made in the terms and conditions of a certain mortgage made by WENDELL HOTTER and IVA HOTTER, his wife, of Detroit, Michigan, Mortgagors, to WAYNE COUNTY AND HOME SAVINGS BANK, of Detroit, Michigan, a corporation organized under the laws of the State of Michigan, Mortgagee, its successors and assigns, bearing date the twenty-fifth day of December, 1923, and recorded in the office of the Register of Deeds for the County of Wayne, State of Michigan, on December 5th, 1923, in Liber 2388 of Mortgages, on Page 398, which mortgage contains a power of sale, which said mortgage was thereafter on to-wit the fifteenth day of February, 1928, assigned by the said Wayne County and Home Savings Bank to Peoples Wayne County Bank, a Michigan corporation of Detroit, Michigan, by assignment dated February 15th, 1928, and recorded February 16th, 1928, in the office of the Register of Deeds for said County of Wayne in Liber 178 of Assignments, on Page 521, which said mortgage was thereafter on to-wit the thirty-first day of December, 1931, assigned by the said Peoples Wayne County Bank to First Wayne National Bank of Detroit, a corporation organized under the laws of the United States of America, of Detroit, Michigan, by assignment dated December 31st, 1931, and recorded January 9th, 1932, in the office of the Register of Deeds for said County of Wayne in Liber 244 of Assignments, on Page 160. On to-wit the eighth day of October, 1932, the aforementioned assignee of mortgagee changed its name to FIRST NATIONAL BANK-DETROIT, a corporation organized under the laws of the United States of America, of Detroit, Michigan. There is claimed to be due and unpaid on said mortgage at the date of this notice, for principal, interest, insurance, and certification of abstract, the sum of ONE THOUSAND EIGHT HUNDRED FIFTY-SEVEN and 71/100 ($1,857.71) Dollars. No suit or proceeding at law or in equity has been had or instituted to recover the debt secured by said mortgage or any part thereof.

NOW, THEREFORE, By virtue of the power of sale in said mortgage contained, and pursuant to the statute of the State of Michigan in such case made and provided, notice is hereby given that on MONDAY the FIFTH day of AUGUST, 1935, at eleven o'clock in the forenoon, Eastern Standard time, said mortgage will be foreclosed by a sale at public auction to the highest bidder, at the southerly or Congress Street entrance to the County Building in the City of Detroit, Wayne County, Michigan (that being the place where the Circuit Court for the County of Wayne is held) of the premises described in said mortgage or so much thereof as may be necessary to pay the amount due, as aforesaid, on said mortgage, and any sum or sums which may be paid by the undersigned at or before said sale for taxes and/or insurance on said premises, and all other sums paid by the undersigned pursuant to law and to the terms of said mortgage, with interest thereon at seven per cent (7%) per annum, and all legal costs, charges and expenses thereon, including the attorney fees allowed by law, which said premises are described as follows, to-wit:

The parcel of land situated in the City of Detroit, County of Wayne, State of Michigan, described as: Lot numbered Ninety-six (96) of the Subdivision of Out Lot Thirty-four (34), St. Aubin Farm, according to a plat recorded in Liber One (1) of Plats on Page One Hundred and Seventy-three (173) in Wayne County Records, together with the hereditaments and appurtenances thereof.

Dated at Detroit, Michigan, May 10, 1935

FIRST NATIONAL BANK-DETROIT,
Assignee of Mortgagee.

ROBERT S. MARX AND
E. KATHERINE KILPATRICK,
Attorneys for Assignee of Mortgagee,
44 Michigan Avenue, Detroit, Michigan.
May 17, 24, 31; June 7, 14, 21, 28; July 5, 12, 19, 26; Aug. 2.

TWELFTH INSERTION

ROBERT S. MARX AND
E. KATHERINE KILPATRICK,
Attorneys for Mortgagee,
44 Michigan Avenue, Detroit, Michigan.

MORTGAGE SALE

Default has been made in the terms and conditions of a certain mortgage made by GRINNELL REALTY COMPANY, a Michigan Corporation, of Detroit, Michigan, Mortgagor, to FIRST NATIONAL BANK IN DETROIT, a Federal Banking Corporation, of Detroit, Michigan, Mortgagee, its successors and assigns, bearing date the eighth day of August, 1929, and recorded in the office of the Register of Deeds for the County of Wayne, State of Michigan, on August 14th, 1929, in Liber 2400 of Mortgages, on Page 243, which mortgage contains a power of sale. On to-wit the thirty-first day of December, 1931, the aforementioned mortgagee changed its name to First Wayne National Bank of Detroit, a corporation organized under the laws of the United States of America, of Detroit, Michigan. On to-wit the eighth day of October, 1932, the aforementioned mortgagee changed its name to FIRST NATIONAL BANK-DETROIT, a corporation organized under the laws of the United States of America, of Detroit, Michigan. There is claimed to be due and unpaid on said mortgage at the date of this notice, for principal, interest, insurance, and certification of abstract, the sum of FIVE THOUSAND EIGHT HUNDRED FIFTY-SEVEN and 71/100 ($5,857.71) Dollars. No suit or proceeding at law or in equity has been had or instituted to recover the debt secured by said mortgage or any part thereof.

NOW, THEREFORE, By virtue of the power of sale in said mortgage contained, and pursuant to the statute of the State of Michigan in such case made and provided, notice is hereby given that on MONDAY the FIFTH day of AUGUST, 1935, at eleven o'clock in the forenoon, Eastern Standard time, said mortgage will be foreclosed by a sale at public auction to the highest bidder, at the southerly or Congress Street entrance to the County Building in the City of Detroit, Wayne County, Michigan (that being the place where the Circuit Court for the County of Wayne is held) of the premises described in said mortgage or so much thereof as may be necessary to pay the amount due, as aforesaid, on said mortgage, and any sum or sums which may be paid by the undersigned at or before said sale for taxes and/or insurance on said premises, and all other sums paid by the undersigned pursuant to law and to the terms of said mortgage, with interest thereon at seven per cent (7%) per annum, and all legal costs, charges and expenses thereon, including the attorney fees allowed by law, which said premises are described as follows:

The parcel of land situated in the City of Detroit, County of Wayne, State of Michigan, described as: Lot numbered Ninety-six (96) of the Subdivision of Out Lot Thirty-four (34), St. Aubin Farm, according to a plat recorded in Liber One (1) of Plats on Page One Hundred and Seventy-three (173) in Wayne County Records, together with the hereditaments and appurtenances thereof.

Dated at Detroit, Michigan, May 10, 1935

FIRST NATIONAL BANK-DETROIT,
Assignee of Mortgagee.

ROBERT S. MARX AND
E. KATHERINE KILPATRICK,
Attorneys for Assignee of Mortgagee,
44 Michigan Avenue, Detroit, Michigan.
May 17, 24, 31; June 7, 14, 21, 28; July 5, 12, 19, 26; Aug. 2.

ROBERT S. MARX AND
SHELDON E. PEIRSON,
Attorneys for Assignee of Mortgagee,
44 Michigan Avenue, Detroit, Michigan.

MORTGAGE SALE

Default having been made (and such default having continued for more than ninety (90) days) in the terms and conditions of a certain mortgage made by Harold W. Crowell and Katherine E. Crowell, his wife of the City of Highland Park, County of Wayne, Michigan, to HOME OWNERS' LOAN CORPORATION, a Corporation organized under the laws of the United States of America, bearing date the 20th day of March A. D. 1934, and recorded in the office of the Register of Deeds for the County of Wayne, State of Michigan, on the 27th day of March A.D. 1934, in Liber 2700 of Mortgages, on Page 343, on which mortgage there is claimed to be due at the date of this notice for principal and interest the sum of Seven Thousand One Hundred Sixty-five and 16/100 ($7,165.16) Dollars, and no suit or proceeding at law or in equity having been instituted to recover the debt secured by said mortgage or any part thereof:

NOW, THEREFORE, By virtue of the power of sale contained in said mortgage and pursuant to the Statutes of the State of Michigan in such case made and provided, NOTICE IS HEREBY GIVEN that on MONDAY the TWELFTH day of AUGUST, A. D. 1935 at twelve o'clock noon, Eastern Standard Time at the southerly or Congress Street entrance to the County Building in the City of Detroit, Wayne County, Michigan (that being the place of holding Circuit Court in said County) said mortgage will be foreclosed by a sale at public auction to the highest bidder of the premises described in said mortgage, or so much thereof as may be necessary to pay the amount due on said mortgage as aforesaid, with interest thereon and all legal costs, charges and expenses, including the Attorney fee allowed by law, and any sum or sums which may be paid by the undersigned at or before sale for taxes and/or insurance on said premises are situated in City of Highland Park, County of Wayne, State of Michigan, and described as follows, to-wit:

Lot Thirty-seven (37) Tuxedo Park Subdivision of the Southerly Fifty-three and Three-quarters (53¾) Feet of the Westerly of the North One-half (½) of One-quarter (1/4) Section Twenty-five (25), Ten Thousand (10,000) Acre Tract, Greenfield, Township of Hamtramck, according to the plat thereof as recorded in Liber Fifteen (15) of Plats, on Page thirty-seven (37), Wayne County records. (Also known as No. 153 Tuxedo Avenue, Highland Park, Wayne County, Michigan).

Dated: May 17, 1935.

HOME OWNER'S LOAN CORPORATION, Mortgagee.

WILLIAM E. TARSNEY,
Attorney for Plaintiff,
2266 Penobscot Bldg., Detroit, Mich.
May 17, 24, 31; June 7, 14, 21, 28; July 5, 12, 19, 26; Aug. 2, 9.

ROBERT S. MARX AND
E. KATHERINE KILPATRICK,
Attorneys for Assignee of Mortgagee,
44 Michigan Avenue, Detroit, Michigan.

MORTGAGE SALE

Default has been made in the terms and conditions of a certain mortgage made by TOMASO CICALA and ORSALA CICALA, his wife of Detroit, Wayne County, Michigan, Mortgagors, to THE PEOPLES STATE BANK, of Detroit, Michigan, a corporation organized under the laws of the State of Michigan, Mortgagee, its successors and assigns, bearing date the twenty-sixth day of March, 1927, and recorded in the office of the Register of Deeds for the County of Wayne, State of Michigan, on March 28th, 1927, in Liber 1017 of Mortgages, on Page 258, which mortgage contains a power of sale, which said mortgage was thereafter on to-wit the fifteenth day of February, 1928, assigned by the said Peoples State Bank to Peoples Wayne County Bank, a Michigan corporation of Detroit, Michigan, by assignment dated February 15th, 1928, and recorded February 16th, 1928, in the office of the Register of Deeds for said County of Wayne in Liber 178 of Assignments, on Page 517, which said mortgage was thereafter on to-wit the thirty-first day of December, 1931, assigned by the said Peoples Wayne County Bank to First Wayne National Bank of Detroit, a corporation organized under the laws of the United States of America, of Detroit, Michigan, by assignment dated December 31st, 1931, and recorded January 9th, 1932, in the office of the Register of Deeds for said County of Wayne in Liber 244 of Assignments, on Page 160. On to-wit the eighth day of October, 1932, the aforementioned assignee of mortgagee changed its name to FIRST NATIONAL BANK-DETROIT, a corporation organized under the laws of the United States of America, of Detroit, Michigan. There is claimed to be due and unpaid on said mortgage at the date of this notice, for principal, interest, insurance, and certification of abstract, the sum of ONE THOUSAND SEVEN HUNDRED FIFTY-THREE and 21/100 ($1,753.21) Dollars. No suit or proceeding at law or in equity has been had or instituted to recover the debt secured by said mortgage or any part thereof.

NOW, THEREFORE, By virtue of the power of sale in said mortgage contained, and pursuant to the statute of the State of Michigan in such case made and provided, notice is hereby given that on MONDAY the FIFTH day of AUGUST, 1935, at eleven o'clock in the forenoon, Eastern Standard time, said mortgage will be foreclosed by a sale at public auction to the highest bidder, at the southerly or Congress Street entrance to the County Building in the City of Detroit, Wayne County, Michigan (that being the place where the Circuit Court for the County of Wayne is held) of the premises described in said mortgage or so much thereof as may be necessary to pay the amount due, as aforesaid, on said mortgage, and any sum or sums which may be paid by the undersigned at or before said sale for taxes and/or insurance on said premises, and all other sums paid by the undersigned pursuant to law and to the terms of said mortgage, with interest thereon at seven per cent (7%) per annum, and all legal costs, charges and expenses thereon, including the attorney fees allowed by law, which said premises are described as follows:

The parcel of land situated in the City of Detroit, County of Wayne, State of Michigan, described as: Lot numbered Ninety-six (96) of the Subdivision of Out Lot Thirty-four (34), St. Aubin Farm, according to a plat recorded in Liber One (1) of Plats on Page One Hundred and Seventy-three (173) in Wayne County Records, together with the hereditaments and appurtenances thereof.

Dated at Detroit, Michigan, May 10, 1935.

FIRST NATIONAL BANK-DETROIT,
Assignee of Mortgagee.

ROBERT S. MARX AND
E. KATHERINE KILPATRICK,
Attorneys for Assignee of Mortgagee,
44 Michigan Avenue, Detroit, Michigan.
May 10, 17, 24, 31; June 7, 14, 21, 28; July 5, 12, 19, 26.

ROBERT S. MARX AND
E. KATHERINE KILPATRICK,
Attorneys for Assignee of Mortgagee,
44 Michigan Avenue, Detroit, Michigan.

MORTGAGE SALE

Default has been made in the terms and conditions of a certain mortgage made by JOSEPH HAGSTROM, a single man, of Detroit, Michigan, Mortgagor, to PEOPLES STATE BANK, of Detroit, a corporation organized under the laws of the State of Michigan, Mortgagee, its successors and assigns, bearing date the twenty-second day of May, 1924, and recorded in the office of the Register of Deeds for the County of Wayne, State of Michigan, on May 29th, 1924, in Liber 2388 of Mortgages, on Page 477, which mortgage contains a power of sale which said mortgage was thereafter on to-wit the fifteenth day of February, 1928, assigned by the said Peninsular State Bank of Detroit to Peoples Wayne County Bank, a Michigan corporation of Detroit, Michigan, by assignment dated February 15th, 1928, and recorded May 1st, 1930, in the office of the Register of Deeds for said County of Wayne in Liber 222 of Assignments, on Page 613, which said mortgage was thereafter on to-wit the thirty-first day of December, 1931, assigned by the said Peoples Wayne County Bank to First Wayne National Bank of Detroit, a corporation organized under the laws of the United States of America, of Detroit, Michigan, by assignment dated December 31st, 1931, and recorded January 9th, 1932, in the office of the Register of Deeds for said County of Wayne in Liber 244 of Assignments, on Page 160. On to-wit the eighth day of October, 1932, the aforementioned assignee of mortgagee changed its name to FIRST NATIONAL BANK-DETROIT, a corporation organized under the laws of the United States of America, of Detroit, Michigan. There is claimed to be due and unpaid on said mortgage at the date of this notice, for principal, interest, and certification of abstract, the sum of FIVE THOUSAND EIGHT HUNDRED EIGHTY-SEVEN and 71/100 ($5,887.71) Dollars. No suit or proceeding at law or in equity has been had or instituted to recover the debt secured by said mortgage or any part thereof.

NOW, THEREFORE, By virtue of the power of sale in said mortgage contained, and pursuant to the statute of the State of Michigan in such case made and provided, notice is hereby given that on MONDAY the FIFTH day of AUGUST, 1935, at eleven o'clock in the forenoon, Eastern Standard time, said mortgage will be foreclosed by a sale at public auction to the highest bidder, at the southerly or Congress Street entrance to the County Building in the City of Detroit, Wayne County, Michigan (that being the place where the Circuit Court for the County of Wayne is held) of the premises described in said mortgage or so much thereof as may be necessary to pay the amount due, as aforesaid, on said mortgage, and any sum or sums which may be paid by the undersigned at or before said sale for taxes and/or insurance on said premises, and all other sums paid by the undersigned pursuant to law and to the terms of said mortgage, with interest thereon at seven per cent (7%) per annum, and all legal costs, charges and expenses thereon, including the attorney fees allowed by law, which said premises are described as follows:

The parcel of land situated in the City of Detroit, County of Wayne, State of Michigan, described as: Lot numbered Ninety-six (96) of the Subdivision of Out Lot Thirty-four (34), St. Aubin Farm, according to a plat recorded in Liber One (1) of Plats on Page One Hundred and Seventy-three (173) in Wayne County Records, together with the hereditaments and appurtenances thereof.

Dated at Detroit, Michigan, May 10, 1935.

FIRST NATIONAL BANK-DETROIT,
Assignee of Mortgagee.

ROBERT S. MARX AND
E. KATHERINE KILPATRICK,
Attorneys for Assignee of Mortgagee,
44 Michigan Avenue, Detroit, Michigan.
May 10, 17, 24, 31; June 7, 14, 21, 28; July 5, 12, 19, 26.

ROBERT S. MARX AND
E. KATHERINE KILPATRICK,
Attorneys for Assignee of Mortgagee,
44 Michigan Avenue, Detroit, Michigan.

MORTGAGE SALE

Default has been made in the terms and conditions of a certain mortgage made by WOJCIECH PLEZGA and MALGORZATA PLEZGA, his wife, (also written WOJCIECH PLIZGA and MALGORZATA PLIZGA) of Detroit, Michigan, Mortgagors, to WAYNE COUNTY AND HOME SAVINGS BANK, of Detroit, Michigan, a corporation organized under the laws of the State of Michigan, Mortgagee, its successors and assigns, bearing date the twenty-second day of May, 1924, and recorded in the office of the Register of Deeds for the County of Wayne, State of Michigan, on May 29th, 1924, in Liber 2388 of Mortgages, on Page 479, which mortgage contains a power of sale, which said mortgage was thereafter on to-wit the seventh day of February, 1928, assigned by the said Central Savings Bank to First National Bank In Detroit, a Federal Banking Corporation, of Detroit, Michigan, by assignment dated February 7th, 1928, and recorded March 19th, 1928, in the office of the Register of Deeds for said County of Wayne in Liber 180 of Assignments, on Page 222. On to-wit the thirty-first day of December, 1931, the aforementioned assignee of mortgagee changed its name to First Wayne National Bank of Detroit, a corporation organized under the laws of the United States of America, of Detroit, Michigan. There is claimed to be due and unpaid on said mortgage at the date of this notice, for principal, interest, and certification of abstract, the sum of NINE THOUSAND FOUR HUNDRED FIFTY-ONE and 17/100 ($9,451.17) Dollars. No suit or proceeding at law or in equity has been had or instituted to recover the debt secured by said mortgage or any part thereof.

NOW, THEREFORE, By virtue of the power of sale in said mortgage contained, and pursuant to the statute of the State of Michigan in such case made and provided, notice is hereby given that on WEDNESDAY, the THIRTY-FIRST day of JULY, 1935, at eleven o'clock in the forenoon, Eastern Standard time, said mortgage will be foreclosed by a sale at public auction to the highest bidder, at the southerly or Congress Street entrance to the County Building in the City of Detroit, Wayne County, Michigan (that being the place where the Circuit Court for the County of Wayne is held) of the premises described in said mortgage or so much thereof as may be necessary to pay the amount due, as aforesaid, on said mortgage, and any sum or sums which may be paid by the undersigned at or before said sale for taxes and/or insurance on said premises, and all other sums paid by the undersigned pursuant to law and to the terms of said mortgage, with interest thereon at seven per cent (7%) per annum, and all legal costs, charges and expenses thereon, including the attorney fees allowed by law, which said premises are described as follows, to-wit:

The parcel of land situated in the City of Detroit, County of Wayne, State of Michigan, described as: Lot sixty-eight (68) Wilkins and Willette's Subdivision of the Northerly 20 acres of the South half of Quarter Section 25, Ten Thousand Acre Tract, Detroit, according to the Plat in Liber 14, Page 35 of Plats, Wayne County Records, together with the hereditaments and appurtenances thereof.

Dated at Detroit, Michigan, May 10th, 1935.

FIRST NATIONAL BANK-DETROIT,
Assignee of Mortgagee.

ROBERT S. MARX AND
E. KATHERINE KILPATRICK,
Attorneys for Assignee of Mortgagee,
44 Michigan Avenue, Detroit, Mich.
May 10, 17, 24, 31; June 7, 14, 21, 28; July 5, 12, 19, 26.

ROBERT S. MARX AND
SHELDON E. PEIRSON,
Attorneys for Assignee of Mortgagee,
44 Michigan Avenue, Detroit, Michigan.

MORTGAGE SALE

Default has been made in the terms and conditions of a certain mortgage made by MATH URBAS and FRANCES URBAS, his wife, and ANTON JOURNEY and JOSEPHINE JOURNEY, his wife, all of Detroit, Wayne County, Michigan, Mortgagors to THE PEOPLES STATE BANK, of Detroit, Michigan, a corporation organized under the laws of the State of Michigan, Mortgagee, its successors and assigns, bearing date the thirty-first day of March, 1927, and recorded in the office of the Register of Deeds for the County of Wayne, State of Michigan, on April 2nd, 1927, in Liber 1021 of Mortgages, on Page 42, which mortgage contains a power of sale, which said mortgage was thereafter on to-wit the fifteenth day of February, 1928, assigned by the said Peoples State Bank, a Michigan corporation of Detroit, Michigan, by assignment dated February 15th, 1928, and recorded February 16th, 1928, in the office of the Register of Deeds for said County of Wayne in Liber 178 of Assignments, on Page 517, which said mortgage was thereafter on to-wit the thirty-first day of December, 1931, assigned by the said Peoples Wayne County Bank to First Wayne National Bank of Detroit, a corporation organized under the laws of the United States of America, of Detroit, Michigan, by assignment dated December 31st, 1931, and recorded January 9th, 1932, in the office of the Register of Deeds for said County of Wayne in Liber 244 of Assignments, on Page 160. On to-wit the eighth day of October, 1932, the aforementioned assignee of mortgagee changed its name to FIRST NATIONAL BANK-DETROIT, a corporation organized under the laws of the United States of America, of Detroit, Michigan. There is claimed to be due and unpaid on said mortgage at the date of this notice, for principal, interest, insurance, and certification of abstract, the sum of TWO THOUSAND FIVE HUNDRED TWENTY-THREE and 23/100 ($2,523.23) Dollars. No suit or proceeding at law or in equity has been had or instituted to recover the debt secured by said mortgage or any part thereof.

NOW, THEREFORE, By virtue of the power of sale in said mortgage contained, and pursuant to the statute of the State of Michigan in such case made and provided, notice is hereby given that on THURSDAY the EIGHTH day of AUGUST, 1935, at eleven o'clock in the forenoon, Eastern Standard time, said mortgage will be foreclosed by a sale at public auction to the highest bidder, at the southerly or Congress Street entrance to the County Building in the City of Detroit, Wayne County, Michigan (that being the place where the Circuit Court for the County of Wayne is held) of the premises described in said mortgage or so much thereof as may be necessary to pay the amount due, as aforesaid, on said mortgage, and any sum or sums which may be paid by the undersigned at or before said sale for taxes and/or insurance on said premises, and all other sums paid by the undersigned pursuant to law and to the terms of said mortgage, with interest thereon at seven per cent (7%) per annum, and all legal costs, charges and expenses thereon, including the attorney fees allowed by law, which said premises are described as follows, to-wit:

The parcel of land situated in the City of Detroit, County of Wayne, State of Michigan, described as: Lot numbered forty-five (45) of Holden and Freeman's Subdivision of Lots Fifteen (15), Sixteen (16), Seventeen (17), and Eighteen (18) and the northerly One hundred forty-three and nineteen-hundredths (143.19) feet of Lot Nineteen (19) of the Subdivision of the westerly part of Private Claim Seven hundred twenty-three (723), lying south of Mack Avenue, according to the plat recorded in Liber 24 of Plats on Page 77; Wayne County Records. Said premises being situated on the east side of Fisher Avenue, between Gratiot Avenue and Ludden Street, as recorded in Liber 14, Page 4, Wayne County Records, together with hereditaments and appurtenances thereof.

Dated at Detroit, Michigan, May 10, 1935.

FIRST NATIONAL BANK-DETROIT,
Assignee of Mortgagee.

ROBERT S. MARX AND
SHELDON E. PEIRSON,
Attorneys for Assignee of Mortgagee,
44 Michigan Avenue, Detroit, Michigan.
May 10, 17, 24, 31; June 7, 14, 21, 28; July 5, 12, 19, 26.

ROBERT S. MARX AND
SHELDON E. PEIRSON,
Attorneys for Assignee of Mortgagee,
44 Michigan Avenue, Detroit, Michigan.

MORTGAGE SALE

Default has been made in the terms and conditions of a certain mortgage made by HARRY B. FIELDS and ANNA B. FIELDS, his wife, both of Detroit, Michigan, Mortgagors, to CENTRAL SAVINGS BANK of Detroit, Michigan, a corporation organized under the laws of the State of Michigan, Mortgagee, its successors and assigns, bearing date the twenty-second day of September, 1926, and recorded in the office of the Register of Deeds for the County of Wayne, State of Michigan, on September 23rd, 1926, in Liber 1813 of Mortgages, on Page 340 which mortgage contains a power of sale, which said mortgage was thereafter on to-wit the seventh day of February, 1928, assigned by the said Central Savings Bank to First National Bank In Detroit, a Federal Banking Corporation, of Detroit, Michigan, by assignment dated February 7th, 1928, and recorded March 19th, 1928, in the office of the Register of Deeds for said County of Wayne in Liber 180 of Assignments, on Page 222. On to-wit the thirty-first day of December, 1931, the aforementioned assignee of mortgagee changed its name to First Wayne National Bank of Detroit, a corporation organized under the laws of the United States of America, of Detroit, Michigan. There is claimed to be due and unpaid on said mortgage at the date of this notice, for principal, interest, and certification of abstract, the sum of THREE THOUSAND SIXTY-NINE and 89/100 ($3,069.89) Dollars. No suit or proceeding at law or in equity has been had or instituted to recover the debt secured by said mortgage or any part thereof.

NOW, THEREFORE, By virtue of the power of sale in said mortgage contained, and pursuant to the statute of the State of Michigan in such case made and provided, notice is hereby given that on THURSDAY the FIRST day of AUGUST, 1935, at eleven o'clock in the forenoon, Eastern Standard time, said mortgage will be foreclosed by a sale at public auction to the highest bidder, at the southerly or Congress Street entrance to the County Building in the City of Detroit, Wayne County, Michigan, (that being the place where the Circuit Court for the County of Wayne is held) of the premises described in said mortgage or so much thereof as may be necessary to pay the amount due, as aforesaid, on said mortgage, and any sum or sums which may be paid by the undersigned at or before said sale for taxes and/or insurance on said premises, and all other sums paid by the undersigned pursuant to law and to the terms of said mortgage, with interest thereon at seven per cent (7%) per annum, and all legal costs, charges and expenses thereon, including the attorney fees allowed by law, which said premises are described as follows:

The parcel of land situated in the City of Highland Park, County of Wayne, State of Michigan, described as: "Lot numbered One Hundred and Fifty-four (154) of Landsberg's Subdivision of Park Lot Five Hundred Twenty-three (523), Ten Thousand Acre Tract, Village of Highland Park, according to a Plat recorded in Liber Twenty-three (23) of Plats on page Seventy-one (71) in Wayne County Records, together with the hereditaments and appurtenances thereof.

Dated at Detroit, Michigan, May 10, 1935.

FIRST NATIONAL BANK-DETROIT,
Assignee of Mortgagee.

ROBERT S. MARX AND
SHELDON E. PEIRSON,
Attorneys for Assignee of Mortgagee,
44 Michigan Avenue, Detroit, Michigan.
May 10, 17, 24, 31; June 7, 14, 21, 28; July 5, 12, 19, 26.

ROBERT S. MARX AND
SHELDON E. PEIRSON,
Attorneys for Assignee of Mortgagee,
44 Michigan Avenue, Detroit, Michigan.

MORTGAGE SALE

Default has been made in the terms and conditions of a certain mortgage made by BRUNO STANCZYK and JOSEPHINE STANCZYK, his wife, and BOLESLAW DUCZYNSKI and CAROLINE DUCZYNSKI, his wife, all of Detroit, Michigan, Mortgagors to PENINSULAR STATE BANK, of Detroit, Michigan, a corporation organized under the laws of the State of Michigan, Mortgagee, its successors and assigns, bearing date the eighteenth day of April, 1927, and recorded in the office of the Register of Deeds for the County of Wayne, State of Michigan, on April 20th, 1927, in Liber 1930 of Mortgages, on Page 146, which mortgage contains a power of sale, which said mortgage was thereafter on to-wit the thirtieth day of April, 1930, assigned by the said Peninsular State Bank to Peoples Wayne County Bank, a Michigan corporation of Detroit, Michigan, by assignment dated April 30th, 1930, and recorded May 1st, 1930, in the office of the Register of Deeds for the County of Wayne in Liber 222 of Assignments, on Page 615, which said mortgage was thereafter on to-wit the thirty-first day of December, 1931, assigned by the said Peoples Wayne County Bank to First Wayne National Bank of Detroit, a corporation organized under the laws of the United States of America, of Detroit, Michigan, by assignment dated December 31st, 1931, and recorded January 9th, 1932, in the office of the Register of Deeds for said County of Wayne in Liber 244 of Assignments, on Page 160. On to-wit the eighth day of October, 1932, the aforementioned assignee of mortgagee changed its name to FIRST NATIONAL BANK-DETROIT, a corporation organized under the laws of the United States of America, of Detroit, Michigan. There is claimed to be due and unpaid on said mortgage at the date of this notice, for principal, interest, and certification of abstract, the sum of THREE THOUSAND ELEVEN and 88/100 ($3,011.88) Dollars. No suit or proceeding

FIRST INSERTION

LUCKING, VAN AUKEN & SPRAGUE
3114 Union Guardian Bldg.

MORTGAGE SALE

Defaults having been made in the conditions of a certain mortgage made by ROSS A. MURDAUGH and LYDIA G. MURDAUGH, his wife, of Detroit, Michigan, to HOME OWNERS' LOAN CORPORATION, a federal corporation, as Mortgagee, dated July 20, 1934 and recorded in the office of the Register of Deeds for Wayne County, Michigan on July 30, 1934 in Liber 2739 of Mortgages, on page 328, and said Mortgagee having elected under the terms of said mortgage to declare the entire principal and accrued interest thereon, due, which election it does hereby exercise, pursuant to which there is claimed to be due and unpaid on said mortgage at the date of this notice for principal and interest the amount of Four Thousand Seventy-two Dollars and Sixty-four Cents ($4,072.64), and no suit or proceeding at law having been instituted to recover the debt secured by said mortgage or any parts thereof, notice is hereby given that by virtue of the power of sale contained in said mortgage and the statute in such case made and provided, on October 24, 1935, at 12:00 o'clock Noon, Eastern Standard Time, the said mortgage will be foreclosed by sale at public vendue to the highest bidder at the southerly or Congress Street entrance to the Wayne County Building in the City of Detroit, Wayne County, Michigan (that being the building in which the Circuit Court for Wayne County is held), of the premises described in said mortgage or so much thereof as may be necessary to pay the amount due as aforesaid and any sum or sums which may be paid by the undersigned at or before said sale for taxes and/or insurance on said premises, and all other sums paid by the undersigned, with interest thereon, pursuant to law and to the terms of said mortgage, and all legal costs, charges and expenses, including an attorney's fee, which premises are described as follows:

That certain piece or parcel of land situated in the City of Detroit, Wayne County, Michigan, more particularly described as: The East Seventy-eight (78) Hitchman's Warren Lawn Subdivision of part of the northwest Quarter of Southeast Quarter of Section Eleven (11), Town Two (2) South, Range Ten (10) East, according to the plat thereof recorded in Liber thirty-nine (39) on page ninety-three (93) of Plats, Wayne County Records.

Dated at Detroit, Michigan, July 25, 1935.

HOME OWNERS' LOAN CORPORATION, a federal corporation,
MORTGAGEE.
LUCKING, VAN AUKEN & SPRAGUE,
Attorneys for Mortgagee,
3114 Union Guardian Bldg.,
Detroit, Michigan.

July 26; Aug. 2, 9, 16, 23, 30; Sept. 6, 13, 20, 27; Oct. 4, 11, 18.

LUCKING, VAN AUKEN & SPRAGUE
3114 Union Guardian Bldg.

MORTGAGE SALE

Defaults having been made in the conditions of a certain mortgage made by JOHN KOREN and ELIZABETH KOREN, his wife, of Detroit, Michigan, to HOME OWNERS' LOAN CORPORATION, a federal corporation, as Mortgagee, dated March 7, 1934 and recorded in the office of the Register of Deeds for Wayne County, Michigan, on March 14, 1934 in Liber 2697 of Mortgages, on page 137, and said Mortgagee having elected under the terms of said mortgage to declare the entire principal and accrued interest thereon, due, which election it does hereby exercise, pursuant to which there is claimed to be due and unpaid on said mortgage at the date of this notice for principal and interest the amount of Five Thousand Twenty-one Dollars and Ninety-five Cents ($5,021.95), and no suit or proceeding at law having been instituted to recover the debt secured by said mortgage or any part thereof, notice is hereby given that by virtue of the power of sale contained in said mortgage and the statute in such case made and provided, on October 24, 1935, at 12:00 o'clock Noon, Eastern Standard Time, the said mortgage will be foreclosed by sale at public vendue to the highest bidder at the southerly or Congress Street entrance to the Wayne County Building in the City of Detroit, Wayne County, Michigan (that being the building in which the Circuit Court for Wayne County is held), of the premises described in said mortgage, or so much thereof as may be necessary to pay the amount due as aforesaid and any sum or sums which may be paid by the undersigned at or before said sale for taxes and/or insurance on said premises, and all other sums paid by the undersigned, with interest thereon, pursuant to law and to the terms of said mortgage, and all legal costs, charges and expenses, including an attorney's fee, which premises are described as follows:

That certain piece or parcel of land situated in the City of Detroit, Wayne County, Michigan, more particularly described as: Lot Eleven (11) of Elmhurst Park Subdivision of part of quarter section twenty-seven (27) Ten Thousand Acre Tract, according to the plat thereof recorded in the office of the Register of Deeds for Wayne County in Liber 28 of Plats, page 45. (Also known as 2262 Elmhurst Avenue, Detroit, Wayne County, Michigan).

Dated at Detroit, Michigan, July 25, 1935.

HOME OWNERS' LOAN CORPORATION, a federal corporation,
MORTGAGEE.
LUCKING, VAN AUKEN & SPRAGUE,
Attorneys for Mortgagee,
3114 Union Guardian Bldg.,
Detroit, Michigan.

July 26; Aug. 2, 9, 16, 23, 30; Sept. 6, 13, 20, 27; Oct. 4, 11, 18.

LUCKING, VAN AUKEN & SPRAGUE
3114 Union Guardian Bldg.

MORTGAGE SALE

Defaults having been made in the conditions of a certain mortgage made by Edward Gruebner and Clara Gruebner, his wife (also known as Edward Greubner and Clara Greubner) of the City of Detroit, County of Wayne, State of Michigan to the Home Owners' Loan Corporation, a Federal Corporation, as Mortgagee, dated July 7th, 1934 and recorded in the office of the Register of Deeds for Wayne County, Michigan, on August 15, 1934 in Liber 2744 of Mortgages on page 136, and said Mortgagee having elected under the terms of said mortgage to declare the entire principal and accrued interest thereon due, which election it does hereby exercise, pursuant to which there is claimed to be due and unpaid on said mortgage at the date of this notice for principal and interest the amount of Three Thousand Seven Hundred Ninety-five Dollars and Seventy-six Cents ($3,795.76), and no suit or proceeding at law having been instituted to recover the debt secured by said mortgage or any part thereof, notice is hereby given that by virtue of the power of sale contained in said mortgage and the statute in such case made and provided, on October 24, 1935 at 12:00 o'clock Noon, Eastern Standard Time, the said mortgage will be foreclosed by sale at public vendue to the highest bidder at the southerly or Congress Street entrance to the Wayne County Building in the City of Detroit, Wayne County, Michigan (that being the building in which the Circuit Court for Wayne County is held), of the premises described in said mortgage or so much thereof as may be necessary to pay the amount due as aforesaid and any sum or sums which may be paid by the undersigned at or before said sale for taxes and/or insurance on said premises, and all other sums paid by the undersigned, with interest thereon, pursuant to law and to the terms of said mortgage, and all legal costs, charges and expenses, including an attorney's fee, which premises are described as follows:

That certain piece or parcel of land situated in the City of Detroit, Wayne County, Michigan, and described as: Lot Seventy-eight (78) Hitchman's Warren Lawn Subdivision of part of the northwest Quarter of Southeast Quarter of Section Eleven (11), Town Two (2) South, Range Ten (10) East, according to the plat thereof recorded in Liber thirty-nine (39) on page ninety-three (93) of Plats, Wayne County Records.

Dated at Detroit, Michigan, July 25, 1935.

HOME OWNERS' LOAN CORPORATION, a federal corporation,
MORTGAGEE.
LUCKING, VAN AUKEN & SPRAGUE,
Attorneys for Mortgagee,
3114 Union Guardian Bldg.,
Detroit, Michigan.

July 26; Aug. 2, 9, 16, 23, 30; Sept. 6, 13, 20, 27; Oct. 4, 11, 18.

LUCKING, VAN AUKEN & SPRAGUE,
3114 Union Guardian Bldg.

MORTGAGE SALE

Default has been made in the conditions of a certain mortgage made by VINCENT DUTKIEWICZ AND FLORENCE DUTKIEWICZ, his wife, of the City of Detroit, County of Wayne, State of Michigan, to the Home Owners' Loan Corporation, a Federal Corporation, as Mortgagee, dated April 26th, 1934 and recorded in the office of the Register of Deeds for Wayne County, Michigan, on May 2, 1934 in Liber 2710 of Mortgages on page 582, and said Mortgagee having elected under the terms of said mortgage to declare the entire principal and accrued interest thereon due, which election it does hereby exercise, pursuant to which there is claimed to be due and unpaid on said mortgage at the date of this notice for principal and interest the amount of Six Thousand Three Hundred Thirty-three Dollars and Seventy-three Cents ($6,333.73), and no suit or proceeding at law having been instituted to recover the debt secured by said mortgage or any part thereof, notice is hereby given that by virtue of the power of sale contained in said mortgage and the statute in such case made and provided, on October 24, 1935, at 12:00 o'clock Noon, Eastern Standard Time, the said mortgage will be foreclosed by sale at public vendue to the highest bidder at the southerly or Congress Street entrance to the Wayne County Building in the City of Detroit, Wayne County, Michigan, (that being the building in which the Circuit Court for Wayne County is held), of the premises described in said mortgage or so much thereof as may be necessary to pay the amount due as aforesaid, and any sum or sums which may be paid by the undersigned at or before said sale for taxes and/or insurance on said premises, and all other sums paid by the undersigned, with interest thereon, pursuant to law and to the terms of said mortgage, and all legal costs, charges and expenses, including an attorney's fee, which premises are described as follows:

That certain piece or parcel of land situated in the City of Detroit, Wayne County, Michigan, more particularly described as: The East Thirty-Five (E. 35) Feet of Lot Numbered Twenty One (21) of Trombly Victory Subdivision of part of Private Claims Three and Eighty-Nine (389), lying between Connors Creek Road and Gratiot Avenue, City of Detroit, according to the Plat thereof recorded in the Office of the Register of Deeds for Wayne County in Liber 36 of Plats on page 97. (Also known as No. 11812 St. Patrick Avenue, Detroit, Michigan).

Dated at Detroit, Michigan, July 25, 1935.

HOME OWNERS' LOAN CORPORATION, a federal corporation,
MORTGAGEE.
LUCKING, VAN AUKEN & SPRAGUE,
Attorneys for Mortgagee,
3114 Union Guardian Bldg.,
Detroit, Michigan.

July 26; Aug. 2, 9, 16, 23, 30; Sept. 6, 13, 20, 27; Oct. 4, 11, 18.

ROBERT S. MARX AND
CLAYTON F. BUTLER,
Attorneys for Assignee of Mortgagee,
44 Michigan Avenue, Detroit, Michigan.

MORTGAGE SALE

Default has been made in the terms and conditions of a certain mortgage made by ERNEST D. ROBERTSON and BERNICE A. ROBERTSON, his wife, of Detroit, Michigan, Mortgagors to THE AMERICAN STATE BANK OF DETROIT, of Detroit, Michigan, a corporation organized and existing under the laws of the State of Michigan, Mortgagee, its successors and assigns, bearing date the twelfth day of November, 1930, and recorded in the office of the Register of Deeds for the County of Wayne, State of Michigan, on November 13th, 1930, in Liber 2543 of Mortgages, on Page 318, which mortgage contains a power of sale, which said mortgage was thereafter on to-wit the thirtieth day of March, 1931, assigned by the said The American State Bank of Detroit to Peoples Wayne County Bank, a Michigan corporation of Detroit, Michigan, by assignment dated March 30th, 1931, and recorded April 4th, 1931 in the office of the Register of Deeds for said County of Wayne in Liber 2745 of Assignments, on Page 103, which said mortgage was thereafter on to-wit the thirty-first day of December, 1931, assigned by the said Peoples Wayne County Bank to First Wayne National Bank of Detroit, a corporation organized under the laws of the United States of America, of Detroit, Michigan, by assignment dated December 31st, 1931, and recorded January 9th, 1932, in the office of the Register of Deeds for said County of Wayne in Liber 244 of Assignments, on Page 160. On to-wit the eighth day of October, 1932, the aforementioned assignee of mortgagee changed its name to FIRST NATIONAL BANK-DETROIT, a corporation organized under the laws of the United States of America, of Detroit, Michigan. There is claimed to be due and unpaid on said mortgage at the date of this notice, for principal, interest, insurance, taxes, and certification of abstract, the sum of TWO THOUSAND NINETY-FIVE AND 22/100 ($2,095.22) Dollars. No suit or proceeding at law or in equity has been had or instituted to recover the debt secured by said mortgage or any part thereof.

NOW, THEREFORE, By virtue of the power of sale in said mortgage contained, and pursuant to the statute of the State of Michigan in such case made and provided, notice is hereby given that on MONDAY the TWENTY-FIRST day of OCTOBER, 1935, at eleven o'clock in the forenoon, Eastern Standard time, said mortgage will be foreclosed by a sale at public auction to the highest bidder, at the southerly or Congress Street entrance to the County Building in the City of Detroit, Wayne County, Michigan, (that being the place where the Circuit Court for the County of Wayne is held) of the premises described in said mortgage or so much thereof as may be necessary to pay the amount due, as aforesaid, on said mortgage, and any sum or sums which may be paid by the undersigned at or before said sale for taxes and/or insurance on said premises, and all other sums paid by the undersigned pursuant to law and to the terms of said mortgage, with interest thereon at seven per cent (7%) per annum, and all legal costs, charges and expenses thereon, including the attorney fees allowed by law, which said premises are described as follows, to-wit:

The parcel of land situated in the City of Detroit, County of Wayne, State of Michigan, described as: Lot numbered One hundred eighty-four (184) of E. W. Guenther's Parkway Subdivision Number Two (2) of Lot Three (3) and part of Lot Four (4) of the Subdivision of the southerly part of Private Claim Ten (10), according to the recorded plat thereof in Liber 43 of Plats on Page 10; Wayne County Records. Said premises being situated on the north side of Harper Avenue, between Conner and Gustin Avenues, together with the hereditaments and appurtenances thereof.

Dated at Detroit, Michigan, July 26, 1935.

FIRST NATIONAL BANK-DETROIT,
Assignee of Mortgagee.
ROBERT S. MARX AND
CLAYTON F. BUTLER,
Attorneys for Assignee of Mortgagee,
44 Michigan Avenue, Detroit, Michigan.

July 26; Aug. 2, 9, 16, 23, 30; Sept. 6, 13, 20, 27; Oct. 4, 11.

ROBERT S. MARX AND
CLAYTON F. BUTLER,
Attorneys for Assignee of Mortgagee,
44 Michigan Avenue, Detroit, Michigan.

MORTGAGE SALE

Default has been made in the terms and conditions of a certain mortgage made by AMY F. JOHNSON, of the City of Detroit, Wayne County, Michigan, Mortgagor to THE BANK OF MICHIGAN, a corporation organized under the laws of the State of Michigan, Mortgagee, its successors and assigns, bearing date the twelfth day of July, 1929, and recorded in the office of the Register of Deeds for the County of Wayne, State of Michigan, on July 2nd, 1929, in Liber 2345 of Mortgages, on Page 556, which mortgage contains a power of sale, which said mortgage was thereafter on to-wit the thirtieth day of April, 1930, assigned by the said Bank of Michigan to Peoples Wayne County Bank, a Michigan corporation of Detroit, Michigan, by assignment dated April 30th, 1930, and recorded May 1st, 1930 in the office of the Register of Deeds for said County of Wayne in Liber 222 of Assignments, on Page 613, which said mortgage was thereafter on to-wit the thirty-first day of December, 1931, assigned by the said Peoples Wayne County Bank to First Wayne National Bank of Detroit, a corporation organized under the laws of the United States of America, of Detroit, Michigan, by assignment dated December 31st, 1931, and recorded January 9th, 1932, in the office of the Register of Deeds for said County of Wayne, in Liber 244 of Assignments, on Page 160. On to-wit the eighth day of October, 1932, the aforementioned assignee of mortgagee changed its name to FIRST NATIONAL BANK-DETROIT, a corporation organized under the laws of the United States of America, of Detroit, Michigan. There is claimed to be due and unpaid on said mortgage at the date of this notice, for principal, interest, insurance, taxes, and certification of abstract, the sum of TWO THOUSAND EIGHT HUNDRED SIXTY AND 85/100 ($2,860.85) Dollars. No suit or proceeding at law or in equity has been had or instituted to recover the debt secured by said mortgage or any part thereof.

NOW, THEREFORE, By virtue of the power of sale in said mortgage contained, and pursuant to the statute of the State of Michigan in such case made and provided, notice is hereby given that on MONDAY the TWENTY-FIRST day of OCTOBER, 1935, at eleven o'clock in the forenoon, Eastern Standard time, said mortgage will be foreclosed by a sale at public auction to the highest bidder, at the southerly or Congress Street entrance to the County Building in the City of Detroit, Wayne County, Michigan, (that being the place where the Circuit Court for the County of Wayne is held) of the premises described in said mortgage or so much thereof as may be necessary to pay the amount due, as aforesaid, on said mortgage, and any sum or sums which may be paid by the undersigned at or before said sale for taxes and/or insurance on said premises, and all other sums paid by the undersigned pursuant to law and to the terms of said mortgage, with interest thereon at seven per cent (7%) per annum, and all legal costs, charges and expenses thereon, including the attorney fees allowed by law, which said premises are described as follows, to-wit:

The parcel of land situated in the City of Detroit, County of Wayne, State of Michigan, described as: Lot numbered One hundred eighty-four (184) of E. W. Guenther's Parkway Subdivision Number Two (2) of Lot Three (3) and part of Lot Four (4) of the Subdivision of the southerly part of Private Claim Ten (10), according to the recorded plat thereof in Liber 43 of Plats on Page 10; Wayne County Records. Said premises being situated on the north side of Harper Avenue, between Conner and Gustin Avenues, together with the hereditaments and appurtenances thereof.

Dated at Detroit, Michigan, July 26, 1935.

FIRST NATIONAL BANK-DETROIT,
Assignee of Mortgagee.
ROBERT S. MARX AND
CLAYTON F. BUTLER,
Attorneys for Assignee of Mortgagee,
44 Michigan Avenue, Detroit, Michigan.

July 26; Aug. 2, 9, 16, 23, 30; Sept. 6, 13, 20, 27; Oct. 4, 11.

ROBERT S. MARX AND
CLAYTON F. BUTLER,
Attorneys for Assignee of Mortgagee,
44 Michigan Avenue, Detroit, Michigan.

MORTGAGE SALE

Default has been made in the terms and conditions of a certain mortgage made by WALTER P. SCHURIG and EMMA SCHURIG, his wife, both of Detroit, Michigan, Mortgagors to THE AMERICAN STATE BANK OF DETROIT, of Detroit, Michigan, a corporation organized under the laws of the State of Michigan, Mortgagee, its successors and assigns, bearing date the tenth day of September, 1928, and recorded in the office of the Register of Deeds for the County of Wayne, State of Michigan, on September 11th, 1928, in Liber 2202 of Mortgages, on Page 385, which mortgage contains a power of sale, which said mortgage was thereafter on to-wit the thirtieth day of March, 1931, assigned by the said The American State Bank of Detroit to Peoples Wayne County Bank, a Michigan corporation of Detroit, Michigan, by assignment dated March 30th, 1931, and recorded May 1st, 1931 in the office of the Register of Deeds for said County of Wayne in Liber 222 of Assignments, on Page 623, which said mortgage was thereafter on to-wit the thirty-first day of December, 1931, assigned by the said Peoples Wayne County Bank to First Wayne National Bank of Detroit, a corporation organized under the laws of the United States of America, of Detroit, Michigan, by assignment dated December 31st, 1931, and recorded January 9th, 1932, in the office of the Register of Deeds for said County of Wayne in Liber 244 of Assignments, on Page 160. On to-wit the eighth day of October, 1932, the aforementioned assignee of mortgagee changed its name to FIRST NATIONAL BANK-DETROIT, a corporation organized under the laws of the United States of America, of Detroit, Michigan. There is claimed to be due and unpaid on said mortgage at the date of this notice, for principal, interest, insurance, taxes, and certification of abstract, the sum of TWO THOUSAND EIGHT HUNDRED SIXTY AND 85/100 ($2,860.85) Dollars. No suit or proceeding at law or in equity has been had or instituted to recover the debt secured by said mortgage or any part thereof.

NOW, THEREFORE, By virtue of the power of sale in said mortgage contained, and pursuant to the statute of the State of Michigan in such case made and provided, notice is hereby given that on MONDAY the TWENTY-FIRST day of OCTOBER, 1935, at eleven o'clock in the forenoon, Eastern Standard time, said mortgage will be foreclosed by a sale at public auction to the highest bidder, at the southerly or Congress Street entrance to the County Building in the City of Detroit, Wayne County, Michigan, (that being the place where the Circuit Court for the County of Wayne is held) of the premises described in said mortgage or so much thereof as may be necessary to pay the amount due, as aforesaid, on said mortgage, and any sum or sums which may be paid by the undersigned at or before said sale for taxes and/or insurance on said premises, and all other sums paid by the undersigned pursuant to law and to the terms of said mortgage, with interest thereon at seven per cent (7%) per annum, and all legal costs, charges and expenses thereon, including the attorney fees allowed by law, which said premises are described as follows, to-wit:

The parcel of land situated in the City of Detroit, County of Wayne, State of Michigan, described as: Lot Numbered Twenty-one (21), Town one (1), South Range Twelve (12) East, according to the recorded plat thereof in Liber 3, page 12 of Plats, and the north Twenty-two and Seven one-hundredths (22.07) acres of West 1/2 of southwest 1/4 of Section Twenty-one (21) Town One (1), South Range Twelve (12) East, according to the recorded plat thereof in Liber 3, page 10, Wayne County Records. Said premises being situated on the North side of Cilias Avenue northwest corner of Dwyer Avenue, together with the hereditaments and appurtenances thereof.

Dated at Detroit, Michigan, July 26, 1935.

FIRST NATIONAL BANK-DETROIT,
Assignee of Mortgagee.
ROBERT S. MARX AND
CLAYTON F. BUTLER,
Attorneys for Assignee of Mortgagee,
44 Michigan Avenue, Detroit, Michigan.

July 26; Aug. 2, 9, 16, 23, 30; Sept. 6, 13, 20, 27; Oct. 4, 11.

ROBERT S. MARX AND
CLAYTON F. BUTLER,
Attorneys for Assignee of Mortgagee,
44 Michigan Avenue, Detroit, Michigan.

MORTGAGE SALE

Default has been made in the terms and conditions of a certain mortgage made by RENE VANASSCHE and MARIE VANASSCHE, his wife, of Detroit, Michigan, Mortgagors to WAYNE COUNTY AND HOME SAVINGS BANK, of Detroit, Michigan, a corporation organized under the laws of the State of Michigan, Mortgagee, its successors and assigns, bearing date the third day of November, 1926, and recorded in the office of the Register of Deeds for the County of Wayne, State of Michigan, on November 4th, 1927, in Liber 2040 of Mortgages, on Page 77, which mortgage contains a power of sale, which said mortgage was thereafter on to-wit the fifteenth day of February, 1928, assigned by the said Wayne County and Home Savings Bank to Peoples Wayne County Bank, a Michigan corporation of Detroit, Michigan, by assignment dated February 15th, 1928, and recorded February 16th, 1928, in the office of the Register of Deeds for said County of Wayne in Liber 178 of Assignments, on Page 521, which said mortgage was thereafter on to-wit the thirty-first day of December, 1931, assigned by the said Peoples Wayne County Bank to First Wayne National Bank of Detroit, a corporation organized under the laws of the United States of America, of Detroit, Michigan, by assignment dated December 31st, 1931, and recorded January 9th, 1932, in the office of the Register of Deeds for said County of Wayne, in Liber 244 of Assignments, on Page 160. On to-wit the eighth day of October, 1932, the aforementioned assignee of mortgagee changed its name to FIRST NATIONAL BANK-DETROIT, a corporation organized under the laws of the United States of America, of Detroit, Michigan. There is claimed to be due and unpaid on said mortgage at the date of this notice, for principal, interest, insurance, taxes, and certification of abstract, the sum of TWO THOUSAND NINETY-FIVE AND 22/100 ($2,095.22) Dollars. No suit or proceeding at law or in equity has been had or instituted to recover the debt secured by said mortgage or any part thereof.

NOW, THEREFORE, By virtue of the power of sale in said mortgage contained, and pursuant to the statute of the State of Michigan in such case made and provided, notice is hereby given that on MONDAY the TWENTY-FIRST day of OCTOBER, 1935, at eleven o'clock in the forenoon, Eastern Standard time, said mortgage will be foreclosed by a sale at public auction to the highest bidder, at the southerly or Congress Street entrance to the County Building in the City of Detroit, Wayne County, Michigan, (that being the place where the Circuit Court for the County of Wayne is held) of the premises described in said mortgage or so much thereof as may be necessary to pay the amount due, as aforesaid, on said mortgage, and any sum or sums which may be paid by the undersigned at or before said sale for taxes and/or insurance on said premises, and all other sums paid by the undersigned pursuant to law and to the terms of said mortgage, with interest thereon at seven per cent (7%) per annum, and all legal costs, charges and expenses thereon, including the attorney fees allowed by law, which said premises are described as follows:

The parcel of land situated in the City of Detroit, County of Wayne, State of Michigan, described as: Lot One Hundred Forty-six (146) J. H. and H. McDOWERY'S SUBDIVISION of part of Private Claim 154, City of Detroit, Wayne County, Michigan, said lot being on the East side of Fisher Avenue, according to Plat liber 15, page 27, Wayne County Records, together with the hereditaments and appurtenances thereof.

Dated at Detroit, Michigan, July 26, 1935.

FIRST NATIONAL BANK-DETROIT,
Assignee of Mortgagee.
ROBERT S. MARX AND
CLAYTON F. BUTLER,
Attorneys for Assignee of Mortgagee,
44 Michigan Avenue, Detroit, Michigan.

July 26; Aug. 2, 9, 16, 23, 30; Sept. 6, 13, 20, 27; Oct. 4, 11.

ROBERT S. MARX AND
CLAYTON F. BUTLER,
Attorneys for Assignee of Mortgagee,
44 Michigan Avenue, Detroit, Michigan.

MORTGAGE SALE

Default has been made in the terms and conditions of a certain mortgage made by ELLA M. BAKER, of Detroit, Michigan, Mortgagor to PEOPLES WAYNE COUNTY BANK, of Detroit, Michigan, a corporation organized under the laws of the State of Michigan, Mortgagee, its successors and assigns, bearing date the twenty-fifth day of September, 1930, and recorded in the office of the Register of Deeds for the County of Wayne, State of Michigan, on September 27th, 1930, in Liber 2528 of Mortgages, on Page 175, which mortgage contains a power of sale, which said mortgage was thereafter on to-wit the thirty-first day of December, 1931, assigned by the said Peoples Wayne County Bank to First Wayne National Bank of Detroit, a corporation organized under the laws of the United States of America, of Detroit, Michigan, by assignment dated December 31st, 1931, and recorded January 9th, 1932, in the office of the Register of Deeds for said County of Wayne in Liber 244 of Assignments, on Page 160. On to-wit the eighth day of October, 1932, the aforementioned assignee of mortgagee changed its name to FIRST NATIONAL BANK-DETROIT, a corporation organized under the laws of the United States of America, of Detroit, Michigan. There is claimed to be due and unpaid on said mortgage at the date of this notice, for principal, interest, insurance, taxes, and certification of abstract, the sum of TWO THOUSAND EIGHT HUNDRED SIXTY-THREE AND 59/100 ($2,863.59) Dollars. No suit or proceeding at law or in equity has been had or instituted to recover the debt secured by said mortgage or any part thereof.

NOW, THEREFORE, By virtue of the power of sale in said mortgage contained, and pursuant to the statute of the State of Michigan in such case made and provided, notice is hereby given that on MONDAY the TWENTY-FIRST day of OCTOBER, 1935, at eleven o'clock in the forenoon, Eastern Standard time, said mortgage will be foreclosed by a sale at public auction to the highest bidder, at the southerly or Congress Street entrance to the County Building in the City of Detroit, Wayne County, Michigan, (that being the place where the Circuit Court for the County of Wayne is held) of the premises described in said mortgage or so much thereof as may be necessary to pay the amount due, as aforesaid, on said mortgage, and any sum or sums which may be paid by the undersigned at or before said sale for taxes and/or insurance on said premises, and all other sums paid by the undersigned pursuant to law and to the terms of said mortgage, with interest thereon at seven per cent (7%) per annum, and all legal costs, charges and expenses thereon, including the attorney fees allowed by law, which said premises are described as follows:

The parcel of land situated in the City of Detroit, County of Wayne, State of Michigan, described as: Lot Thirty-seven (37), George Hendrie's Subdivision of Outlot Number Two hundred feet of Digon 190, Rivard Farm, Detroit, according to the Plat in Liber 10, Page 91 of Plats, Wayne County Records, together with the hereditaments and appurtenances thereof.

Dated at Detroit, Michigan, July 26, 1935.

FIRST NATIONAL BANK-DETROIT,
Assignee of Mortgagee.
ROBERT S. MARX AND
CLAYTON F. BUTLER,
Attorneys for Assignee of Mortgagee,
44 Michigan Avenue, Detroit, Michigan.

July 26; Aug. 2, 9, 16, 23, 30; Sept. 6, 13, 20, 27; Oct. 4, 11.

ROBERT S. MARX AND
CLAYTON F. BUTLER,
Attorneys for Assignee of Mortgagee,
44 Michigan Avenue, Detroit, Michigan.

MORTGAGE SALE

Default has been made in the terms and conditions of a certain mortgage made by JOHN D. ELLIOT and ALBERTINE S. ELLIOT, his wife, of Detroit, Michigan, Mortgagors to FIRST NATIONAL BANK IN DETROIT, a Federal Banking Corporation, of Detroit, Michigan, Mortgagee, its successors and assigns, bearing date the ninth day of February, 1927, and recorded in the office of the Register of Deeds for the County of Wayne, State of Michigan, on February 14th, 1927, in Liber 1897 of Mortgages, on Page 330, which mortgage contains a power of sale. On to-wit the thirty-first day of December, 1931, the aforementioned mortgagee changed its name to First Wayne National Bank of Detroit, a corporation organized under the laws of the United States of America, of Detroit, Michigan. On to-wit the eighth day of October, 1932, the aforementioned mortgagee changed its name to FIRST NATIONAL BANK-DETROIT, a corporation organized under the laws of the United States of America, of Detroit, Michigan. There is claimed to be due and unpaid on said mortgage at the date of this notice, for principal, interest, insurance, taxes, and certification of abstract, the sum of SIX THOUSAND SEVENTY-SEVEN and 56/100 ($6,077.56) Dollars. No suit or proceeding at law or in equity has been had or instituted to recover the debt secured by said mortgage or any part thereof.

NOW, THEREFORE, By virtue of the power of sale in said mortgage contained, and pursuant to the statute of the State of Michigan in such case made and provided, notice is hereby given that on TUESDAY the TWENTY-SECOND day of OCTOBER, 1935, at eleven o'clock in the forenoon, Eastern Standard time, said mortgage will be foreclosed by a sale at public auction to the highest bidder, at the southerly or Congress Street entrance to the County Building in the City of Detroit, Wayne County, Michigan, (that being the place where the Circuit Court for the County of Wayne is held) of the premises described in said mortgage or so much thereof as may be necessary to pay the amount due, as aforesaid, on said mortgage, and any sum or sums which may be paid by the undersigned at or before said sale for taxes and/or insurance on said premises, and all other sums paid by the undersigned pursuant to law and to the terms of said mortgage, with interest thereon at seven per cent (7%) per annum, and all legal costs, charges and expenses thereon, including the attorney fees allowed by law, which said premises are described as follows:

The parcel of land situated in the City of Detroit, County of Wayne, State of Michigan, described as: Lot Thirty-seven (37), George Hendrie's Subdivision of Outlot Number Two hundred feet of Digon 190, Rivard Farm, Detroit, according to the Plat in Liber 10, Page 91 of Plats, Wayne County Records, together with the hereditaments and appurtenances thereof.

Dated at Detroit, Michigan, July 26, 1935.

FIRST NATIONAL BANK-DETROIT,
Assignee of Mortgagee.
ROBERT S. MARX AND
CLAYTON F. BUTLER,
Attorneys for Assignee of Mortgagee,
44 Michigan Avenue, Detroit, Michigan.

July 26; Aug. 2, 9, 16, 23, 30; Sept. 6, 13, 20, 27; Oct. 4, 11.

ROBERT S. MARX AND
OSWALD C. GRATTAN,
Attorneys for Mortgagee,
44 Michigan Avenue, Detroit, Michigan.

July 26; Aug. 2, 9, 16, 23, 30; Sept. 6, 13, 20, 27; Oct. 4, 11.

ROBERT S. MARX AND
CLAYTON F. BUTLER,
Attorneys for Assignee of Mortgagee,
44 Michigan Avenue, Detroit, Michigan.

MORTGAGE SALE

Default has been made in the terms and conditions of a certain mortgage made by FRANK AIUTO and ROSE AIUTO, his wife, being the same persons mentioned and described as Frank Ainto and Rose Ainto, his wife, both of Detroit, Michigan, Mortgagors to THE AMERICAN STATE BANK OF DETROIT, of Detroit, Michigan, a corporation organized under the laws of the State of Michigan, Mortgagee, its successors and assigns, bearing date the seventh day of August, 1928, and recorded in the office of the Register of Deeds for the County of Wayne, State of Michigan, on August 7th, 1928, in Liber 2074 of Mortgages, on Page 173, which mortgage contains a power of sale, which said mortgage was thereafter on to-wit the nineteenth day of March, 1931, assigned by the said The American State Bank of Detroit to Peoples Wayne County Bank, a Michigan corporation of Detroit, Michigan, by assignment dated March 19th, 1931, and recorded March 24th, 1931 in the office of the Register of Deeds for said County of Wayne in Liber 234 of Assignments, on Page 325, which said mortgage was thereafter on to-wit the thirty-first day of December, 1931, assigned by the said Peoples Wayne County Bank to First Wayne National Bank of Detroit, a corporation organized under the laws of the United States of America, of Detroit, Michigan, by assignment dated December 31st, 1931, and recorded January 9th, 1932, in the office of the Register of Deeds for said County of Wayne in Liber 244 of Assignments, on Page 160. On to-wit the eighth day of October, 1932, the aforementioned assignee of mortgagee changed its name to FIRST NATIONAL BANK-DETROIT, a corporation organized under the laws of the United States of America, of Detroit, Michigan. There is claimed to be due and unpaid on said mortgage at the date of this notice, for principal, interest, insurance, taxes, and certification of abstract, the sum of ONE THOUSAND EIGHT HUNDRED FIFTY-FIVE AND 18/100 ($1,855.18) Dollars. No suit or proceeding at law or in equity has been had or instituted to recover the debt secured by said mortgage or any part thereof.

NOW, THEREFORE, By virtue of the power of sale in said mortgage contained, and pursuant to the statute of the State of Michigan in such case made and provided, notice is hereby given that on TUESDAY the TWENTY-SECOND day of OCTOBER, 1935, at eleven o'clock in the forenoon, Eastern Standard time, said mortgage will be foreclosed by a sale at public auction to the highest bidder, at the southerly or Congress Street entrance to the County Building in the City of Detroit, Wayne County, Michigan, (that being the place where the Circuit Court for the County of Wayne is held) of the premises described in said mortgage or so much thereof as may be necessary to pay the amount due, as aforesaid, on said mortgage, and any sum or sums which may be paid by the undersigned at or before said sale for taxes and/or insurance on said premises, and all other sums paid by the undersigned pursuant to law and to the terms of said mortgage, with interest thereon at seven per cent (7%) per annum, and all legal costs, charges and expenses thereon, including the attorney fees allowed by law, which said premises are described as follows:

The parcel of land situated in the City of Detroit, County of Wayne, State of Michigan, described as: Lot thirty-seven (37), George Hendrie's Subdivision of Outlot Number Two hundred feet of Digon 190, Rivard Farm, Detroit, according to the Plat in Liber 10, Page 91 of Plats, Wayne County Records, together with the hereditaments and appurtenances thereof.

Dated at Detroit, Michigan, July 26, 1935.

FIRST NATIONAL BANK-DETROIT,
Assignee of Mortgagee.
ROBERT S. MARX AND
CLAYTON F. BUTLER,
Attorneys for Assignee of Mortgagee,
44 Michigan Avenue, Detroit, Michigan.

July 26; Aug. 2, 9, 16, 23, 30; Sept. 6, 13, 20, 27; Oct. 4, 11.

ROBERT S. MARX AND
CLAYTON F. BUTLER,
Attorneys for Assignee of Mortgagee,
44 Michigan Avenue, Detroit, Michigan.

MORTGAGE SALE

Default has been made in the terms and conditions of a certain mortgage made by JOSEPH SKIN and ANNE BASKIN, his wife, of Detroit, Michigan, Mortgagors to PEOPLES WAYNE COUNTY BANK, of Detroit, Michigan, a corporation organized under the laws of the State of Michigan, Mortgagee, its successors and assigns, bearing date the third day of August, 1929, and recorded in the office of the Register of Deeds for the County of Wayne, State of Michigan, on August 5th, 1929, in Liber 2363 of Mortgages, on Page 362, which mortgage contains a power of sale, which said mortgage was thereafter on to-wit the thirty-first day of December, 1931, assigned by the said Peoples Wayne County Bank to First Wayne National Bank of Detroit, a corporation organized under the laws of the United States of America, of Detroit, Michigan, by assignment dated December 31st, 1931, and recorded January 9th, 1932, in the office of the Register of Deeds for said County of Wayne in Liber 244 of Assignments, on Page 160. On to-wit the eighth day of October, 1932, the aforementioned assignee of mortgagee changed its name to FIRST NATIONAL BANK-DETROIT, a corporation organized under the laws of the United States of America, of Detroit, Michigan. There is claimed to be due and unpaid on said mortgage at the date of this notice, for principal, interest, insurance, taxes, and certification of abstract, the sum of THREE HUNDRED AND 66/100 ($3,300.66) Dollars. No suit or proceeding at law or in equity has been had or instituted to recover the debt secured by said mortgage or any part thereof.

NOW, THEREFORE, By virtue of the power of sale in said mortgage contained, and pursuant to the statute of the State of Michigan in such case made and provided, notice is hereby given that on TUESDAY the TWENTY-SECOND day of OCTOBER, 1935, at eleven o'clock in the forenoon, Eastern Standard time, said mortgage will be foreclosed by a sale at public auction to the highest bidder, at the southerly or Congress Street entrance to the County Building in the City of Detroit, Wayne County, Michig