A Good Newspaper For Over 48 Years Ever Loyal To An Ideal Community

# THE PLYMOUTH MAIL

Completely Covers The Entire Buying Territory Of This Stable Community

Vol. 49, No. 30 | Plymouth, Mich. Friday, June 14th, 1935 | $1.50 Per Year In Advance

## Commencement Festivities To End School Year

### Loya Sutherland Will Preach Baccaulaurete Sermon

"Making Our Destiny" is the sermon topic that has been selected by the Rev. Loya Sutherland of the First Baptist church for the annual baccalaureate program of the Plymouth high school that will take place Sunday evening in the high school auditorium.

The services, which will begin at 8 o'clock, mark the beginning of the annual commencement exercises of the Plymouth schools. Rev. P. Ray Norton, of the First Methodist church, will deliver the invocation. Musical numbers will be provided by the Baptist church choir and Miss Doris Hamill, who will play a violin solo. The benediction will be offered by Rev. Walter Nichol of the First Presbyterian church.

An invitation has been extended to all church organizations in Plymouth to participate in the Sunday evening services.

The programs for the other commencement events follow:

Class of 1935, High school auditorium, Tuesday, June 18, 1935. "The 1935 Book Shelf."

"Four Years Before the Mast," Katherine Schultz.

"Fruits of Solitude," Geraldine Vealey, Vivian Towle.

"Looking Forward," June Gray, Lillian Kelner.

"Lure of Music," Robert Soth, Glen Day, Gerald Hartling.

"The Last Bequest," Ruth Schmidt, Arnold Ash.

"With Malice Toward None," Eileen Archer, Jean Jolliffe, Robert Soth.

"Milestones," Darold Cline.

"That's Gratitude," Supt. Geo. A. Smith.

"The Senior's Farewell," Words: Miriam Brown, Margaret Tuck, Yvonne Hearn. Music: Jean Jolliffe.

Commencement Program, High school auditorium, Thursday, June 20th, 1935:

Processional.
Invocation, Rev. Nichol.
Salutatory, Miriam Brown.
Piano Solo, Lillian Blake.
Valedictory, Doris Fishlock.
Address, Dr. John Munson, President Michigan State Normal College.
Presentation of Class of '35, Principal C. J. Dykhouse.
Presentation of Diplomas, Supt. George A. Smith.
Song, Class of '35.
Recessional.

### *Back From Trip To The Western Coast*

Harry Mallet, son of Mr. and Mrs. Edmond Mallett, returned from a seven week's trip to California early this week, thoroughly delighted with the vacation he had spent in the far west. He made the trip to California and return by bus and declares that it is an easy as well as a rapid way to travel.

The young man thoroughly enjoyed his stay in Pasadena and vicinity and is enthusiastic over the beauty and climate of that country but he says jobs are impossible to get, although business seems to be fairly good out there. There is little building going on, as there are a large number of vacant stores and houses, he says.

"But I am glad to be back in Michigan where things seem to be a little more real. In coming home we had to make some detours because of the floods they have been having in the west. We couldn't go to Colorado City or Denver," said the young man.

## Blunks Add New Repair Service

To offer a more complete service along with its other lines that have proven so beneficial to Plymouth residents, Blunk Bros. department store announces this week the addition of an up-to-date electrical appliance service department.

Through the new addition, the store will be able to offer day and night service to any of their customers on radios, refrigerators, vacuum cleaners, washers, ironers, etc. The department is now operating and has been placed under the management of Alan Strong who is well known in Plymouth for his experience in this line.

Irving Blunk manager of the store made plain his intention of giving every possible service to his customers in a statement made yesterday. He is anxious that anyone having difficulties with electrical appliances call the store and take advantage of the fine new service department.

Mr. and Mrs. Don Voorhies, daughter, Mary and son, Doug of Detroit visited Mrs. Voorhies' mother, Mrs. Ida M. Nowland, Sunday.

### *Miss Onalee Eldred Weds Kenneth Gyde*

A very quiet wedding was solemnized in the Congregational parsonage at Salem last Friday evening, June 7th, where Kenneth Gyde and Miss Onalee Eldred of Plymouth were united in holy wedlock. Rev. Lucia M. Stroh, pastor of the Congregational church, read the impressive ring ceremony. The bride was charming in a lovely rose colored crepe silk gown. The happy couple will reside in their new home west of Plymouth.

Those attending were the mother, Mrs. Edith Eldred of Plymouth and Miss Elizabeth Wittich, as witnesses.

The many friends of the happy couple in Salem and Plymouth extend best wishes for their happiness.

## Kirkpatrick Is Elected Member Of School Board

### Pere Marquette Official To Take Place Of Chas. Rathburn

Russell Kirkpatrick, Pere Marquette general claim agent, is the new member of the Plymouth school board, having been elected by every vote cast at the school district election held Monday.

Mr. Kirkpatrick was elected to take the place of Charles Rathburn who had announced that he did not have the time to continue his services on the school board. The vote was an unusually light one.

At the annual meeting of the district held at 7:30 o'clock, the financial report was given and a few minor matters discussed. The report showed a cash balance of something like $14,000 which will pay all of the school expenses for the remainder of the present school year.

The small vote cast and the small number in attendance at the annual meeting are probably not because the community is not interested in its school, but because the community generally is satisfied with the way in which the board of education manages school affairs.

## Credentials For Girl Scouts No. 2

Girl Scout Troop No. 2 of Plymouth held their investiture ceremony Friday, June 7, in the city hall recreation room. The troop used the ever impressive candle ceremony for this occassion. Ten girls held candles representing the ten laws, while three held candles for the three parts of the Girl Scout promise. Two girls lit the candles and as they did so they told what each law meant.

There were several parents at the meeting, and there were nineteen girls invested and received pins. The following girls were invested: Wilma Cripe, Dorothy O'Leary, Deborah Harer, Margaret Allen, Clara Bulson, Betty Hayley, Lillian Rutherford, Marion Bulson, Norma Gould, Molly Goldstein, Grace Phillips, Jane Burley, Jean Dettling, Huget Quimet, Geraldine Schroeder, Virginia Behler, Sheila Daoust, Lillian Quimet and Audrey Hartzog.

Mrs. Viola LaForest of Wayne, who has been a Scout leader for the past four years invested the troop. Captain Lucille Mathias, who in turn invested each girl.

The troop was presented with an American flag two weeks ago by their sponsors, the Improved Order of Redmen. The flag was used for the first time when the girls participated in the Memorial day parade. The Ladies of The Degree of Pocahontas presented the troop with the girl scout pins for this recent occasion.

The girls are now busy planning an overnight hike in the next two weeks. They plan to hike to Geddes road, near Beck road to the cabin used by Plymouth Scout troop No. 3. While there each girl will have to do her own cooking and will be given the several outdoor tests. The hike will start on a Saturday morning and end on Sunday evening.

### *D. A. R. Will Meet At Noon on June 11th*

The Sarah Ann Cochrane Chapter, D.A.R. will meet at twelve o'clock noon June 17, at the home of Mrs. Carmen Root, 4700, US-12. A cooperative luncheon will be served, after which there will be the usual business meeting and a brief program including a flag lesson, and a talk on National Defense followed by a special hour.

Today, June 14, is Flag Day and all Daughters and all patriotic citizens are thus reminded of their duty and obligation to display the flag.

A lost opportunity never finds it way back.

## Awards Made At Court Of Honor Held By Scouts

### Event One Of The Outstanding Present Year In Scout Work

Plymouth high school auditorium was filled to overflowing with Boy Scouts, their parents and friends last Thursday evening when the Boy Scout Court of Honor for the Plymouth district was held, with Supt. George A. Smith of the Plymouth public schools presiding as chairman.

Those assisting with the court were Scout Commissioner Hodson, District Chairman, Dr. Robert Haskell, City Manager Perry Cockingham, Rev. Walter Nichol, Carl Hillmer, Orlo Owen, Dr. Steele, Mr. Keefer, Mr. Vandereveen, the several Scoutmasters, and others.

After a half-hour of concert by the Plymouth high school band, under the direction of Lewis Evans, the court was in session and presentations made as follows:

Star Awards: Charles Margavich, N-2, Leroy Sheeley, N-2, Thomas Campion, RG-1, Daniel Burton, RG-1.

5 Year Veteran: Gilbert Williams.

Eagle Palms: Scott Cole Jr., Gold, N-1, Harold Ogden, Bronze, N-2, Harry Waltz, Bronze, N-2, Richard Loomis, S.M., bronze and silver, N-2, Edward Martin, silver, P-1.

Eagle Award: Gilbert Williams, A.S.M., P-2.

At the conclusion of the presentations, Girl Scout Troops No. 1 and No. 2 of Plymouth were introduced to the Boy Scouts and friends of the Boy Scouts, after which Dr. Haskell gave a short, pleasing and inspiring talk about the work in Plymouth district.

At the close of announcements, Commissioner Hodson appealed for the continued support of adults in the Scouting program.

Among the presentations made, the Eagle Award, the outstanding award in Scouting was made to Gilbert Williams, Assistant Scoutmaster of P-2, by Scoutmaster Sidney Strong of Troop P-1, assisted by Mrs. Williams, mother of Gilbert. The presentation of the Eagle Award lacked none of the impressiveness which always attends the same.

The awards granted were as follows:

Second Class: Frank Larsh, N-4, James Tubert, N-4, F. Alexander, N-2, H. Brozovich, N-2, W. Dombrowski, N-2, Louis Forrest, N-2, Peter Gilluffo, N-2, Frank Klukavy, N-2, Loren Mansfield, N-2, Matthew O'Neill, N-2, Richard Pridnir, N-2, Stanley Putnam, N-2, Adam Rembacz, N-2, Robert West, N-2, Floyd Gould N-4, William Thomas, P-1, George Houghton, P-2, Edward Landau, P-2, Joseph Scarpulla, P-2, Arthur Vernum, P-2, Keith Jollife, P-3, Robert Widmaier, P-3, Earl Lyke, P-4, Howard Walbridge, RG-1, Chas. Orrand, N-3, Warren Oliver, N-3, George Amato, N-3.

First Class: Anthony Mikonowitz, N-2, John Roback, N-2, Jas. Stevens, P-1, Howard Walbridge, RG-1.

Harold Ogden, N-2; Richard Loomis, Scout Master, N-2; Chas. Margavich, N-2; John Roback, N-2; Louis Rybicki, N-2; Leroy Sheeley, N-2; Harry Waltz, N-2; Edward Martin, P-1, William Rutherford, P-1; Paul Thams, P-1; Harold Jacobs, P-2; John Jacobs, P-2; Cecil Pinkerton, P-2; Irvin Prough, P-2; Bruce Richard, P-2; Gilbert Williams, Assistant Scout Master, P-2; Leroy Cripe, P-3; Dean Vanlandingham, P-3; James McClain, P-4; Daniel Burton, RG-1; Thomas Campian, RG-1; James Stevens, P-1.

## Thanks - For The Many Good Words

Once in a while every newspaper finds it advisable to make a circulation check of its community. The Plymouth Mail a few days ago engaged Mr. J. R. Potts and his son, two of Michigan's best known and outstanding newspaper circulators, to make this check for The Mail.

While the work has been in progress but a week, the complimentary reports being brought to the office by Mr. Potts are most gratifying. The Mail certainly wishes to express to its family of readers a word of appreciation for the favorable reports being given as to the kind of a newspaper being issued for this city.

Mr. Potts Jr., will be joined by his father probably early in the coming week. They are authorized to take new subscriptions if you do not happen to be a regular reader of The Mail.

Mrs. Harry Green and Mrs. C. G. Draper attended a luncheon and shower in Detroit Tuesday given in honor of their niece, Neva Gatfield, at the home of Mrs. C. B. Merrell. Miss Gatfield's marriage will take place in July.

GEORGE H. WILCOX

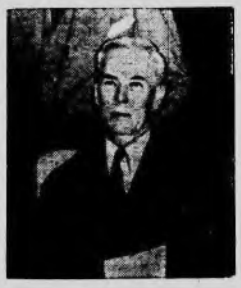

His sudden death Monday proved a surprise to the city. The above picture was taken but a few weks ago when Mr. Wilcox with William Conner of this city attended the annual meeting of the Ford Motor Car company of Canada at Windsor.

## George Wilcox Dies Suddenly

### Brief Illness Ends Life Of A Well Known Local Citizen

George Henry Wilcox, for over half a century well known Plymouth resident, died suddenly at the University of Michigan hospital in Ann Arbor early Monday morning where he had been taken Saturday for medical observation. Apparently in good health until a few days ago, the sudden passing of Mr. Wilcox proved a shock to his hundreds of friends and acquaintances in Plymouth. He had been serving on the federal jury in the United States court at Detroit until last week Wednesday. Feeling somewhat indisposed, his family thought it best to have a physical examination made at the hospital in Ann Arbor. After admission his condition became rapidly worse and his death soon followed.

Mr. Wilcox was born in the building now standing at the corner of Griswold and Grand River in Detroit, on February 4, 1873. He was the son of David Baily and Ann Ovenshire Wilcox. he moved with his family when he was six years of age to Plymouth, when his father had become the owner of the Plymouth Mills.

After his graduation from the Plymouth schools he went into the milling business first with his father and later with his brother, John C. Wilcox. They continued this firm partnership until the water power became a unit in the Ford properties on the Rouge river.

He was married September 19, 1907 to Harriet Kelsey Hill of Chicago, Illinois, who survives him with their three children, Julia Grace, Mrs. Robert D. Thompson and Johnston Hill Wilcox. He also leaves two brothers, Clinton L. and John C. Wilcox, besides five nephews and nieces. The funeral was Wednesday at 3 p.m. from his home at 676 Penniman Avenue. Rev. Walter Nichol officiated, burial taking place in Riverside cemetery.

## Picnics To Bring Over 2000 to Park

Over 2,000 people are scheduled to visit Plymouth-Riverside Park Saturday at five different picnics that have been announced to take place there tomorrow.

The Ditzler Colon company of Detroit has scheduled a picnic for its 500 employes with their families. The Christ M. E. church of Detroit will bring 300 members to the park. The Redford Baptist Sunday school has planned for 200 visitors. The Williamson Avenue Baptist church of Dearborn is planning on 250 to attend its annual picnic. The Trinity Presbyterian church of Detroit is expecting 350 to be present at its picnic and the next largest picnic scheduled is for the Dexter Boulevard Baptist church of Detroit with an expected attendance of 450.

### *First Twins Born In Plymouth Hospital*

Maybe Canada has its quintuplets, Lansing its quadruplets and Oklahoma its triplets—but the Plymouth hospital can now boast of the first twins born in that institution.

The stork, assisted and abetted by Dr. Luther Peck, Monday forenoon along about 9:30 o'clock brought to Mr. and Mrs. Roy Hollis of Northville a boy and a girl. Both babes and the mother are doing splendidly. The girl has been named June Marie and the boy has been named James Murray. The girl weighed seven and a half pounds and the boy seven pounds and eleven ounces.

Mr. and Mrs. Owen Partridge of Detroit visited his parents, Mr. and Mrs. M. G. Partridge Tuesday evening.

## Contract Soon To Be Awarded By Daisy Mfg. Co.

### Architects Now Checking Bids For Addition To Plant

Bids for the big addition to the plant of the Daisy Manufacturing company will probably be let within the next few days, stated Edward C. Hough yesterday. Workmen have already completed the removal of the old steel storage plant where the new building is to be located and just as soon as the contract is approved, the builders will be able to start the erection of the big addition at once.

Plans and specifications have been completed and are now in the hands of contractors who are expected to have their bids in the offices of the architect in Detroit within the next day or so.

The matter of checking the bids has been turned over to Smith, Hinchman and Grylls, well known Detroit architects and engineers who prepared the plans for the big three story addition. Just as soon as they announce their approval of one of the bids, contracts will be awarded. From what information can be secured it is believed that construction may be started within the next two or three weeks.

## Years of Illness Ends In Suicide

### Matthias M. Miller Brings Suffering To End With Bullet

Breaking under a long fight to regain his health and despondent because of his failure to improve, Matthias M. Miller, aged 63, well known Plymouth resident, ended his life shortly afternoon Monday at his home on Farmer street.

He had eaten lunch with members of his family but soon after the meal was over he went to the bathroom, placed the muzzle of a .22 calibre rifle in his mouth and pulled the trigger. Dr. Paul Butz was immediately called but death had been almost instant.

Officers summoned the coroner's office in Detroit and after a wait of some two hours or more, the body was finally removed to the Schrader Bros. Undertaking parlors.

Mr. Miller was born in Detroit, June 17, 1871. In his infancy he was brought to the Savior in Holy Baptism. He was married at Detroit in 1890. This union was blessed with three children, one of whom, a son, preceded the father in death.

In 1892 Mr. Miller came to a farm in Livonia township on the Six Mile road. January 30, 1908 he was united in marriage with Mary Pankow. In 1920 the family moved to Plymouth residing on Farmer street until his death on Monday, June 10. During the year 1928 the deceased was afflicted with a disease with which he lay in Ford and Ann Arbor hospitals with his mind completely unsettled for more than 12 weeks. Symptoms of this disease kept returning from time to time and according to the coroner's verdict it was in one of these, while his mind was temporarily blanked that he died by his own hand.

In June 1912, the deceased was confirmed in the Lutheran faith joining the church at Livonia Center and was a member of same at his death. His earthly pilgrimage was 63 years, 11 months, 21 days. He is survived by his widow, Mrs. Mary Miller, three daughters, Mrs. May Gladwin, Mrs. Lucille Gifford and Gertrude. Four grandchildren, a brother, Peter, besides a large circle of other relatives and friends. He was laid to rest from Schrader undertaking parlors on Thursday, June 13, with interment in Riverside cemetery. Rev. O. J. Peters, officiating.

### *Did You Know That*

Mobas window shades are hand painted in your home town, latest colors at a reasonable price. If you need a few new ones or old ones cleaned up just phone 530. Linoleums in all grades and patterns. National Window Shade Co., General Drive. 28tfc

You owe it to yourself to see Frigidaire before you buy any refrigerator. Frigidaire actually uses less current and gives you more refrigeration because of its Super Freezer, large condensing unit and special insulation. See Frigidaire before you buy. Plymouth Buick Sales Co., 646 Starkweather. Phone 563.

Roderick Cassady and family, who have resided with her mother, Mrs. Hattie Baker, are now at home on Elizabeth street, having moved there during the past week.

## Plymouth High School To Graduate 86 Students Thursday, June 20th

These 86 honor winners will be awarded diplomas of graduation from the Plymouth high school at the annual commencement exercises to be held next Thursday evening, June 20th, in the high school auditorium:

Eileen Priscilla Archer.
Arnold Lewis Ash.
Lola Mae Barlow.
Lillian Olive Blake.
Norvall Charles Bovee.
Margaret Pearl Brandle.
Donna Lee Bridger.
Miriam A. Brown.
Ellen G. Buehler.
Harold L. Burley.
Doris Evangeline Campbell.
Joan Cassady.
Darold R. Cline.
Don M. Curtis.
Glen E. Day.
Vivian A. Delvo.
Edythe Donnelly.
Ellwood K. Elliott.
Alvah W. Elzerman.
Doris Ellen Fishlock.
June Louise Frederick.
Elwood D. Gates.
Olivene Jane Gottschalk.
Florence M. Gray.
June R. Gray.
Carol Thelma Hammond.
Gerald A. Hartling.
Ernestine Marie Hartung.
Yvonne Gwendolyn Hearn.
Dean A. Herrick.
Grace Alberta Highfield.
William Highfield.
Barbara Ruth Hix.
Dorothy Rose Hobbins.
Emily Jean Ingall.
Frederick Lawrence Johnson.
Jean Jolliffe.
Dorothy Kania.
Doris Betty Kelley.
Lillian Marie Kelner.
Alexandia J. Konazeski.
Romaine Lee.
James L. Livingstone.
Harriett Eudora Mattinson.
Roy W. McAllister.
Katherine A. McKinney.
Abbie F. Melow.
Dorothy V. Metsger.
Lawrence J. Moe.
Velda M. Morgan.
Julia K. Nowotarski.
Charles Edward Olson.
Stanley V. Passage.
Alice C. Prough.
Rhea Irene Rathburn.
Mabel Edna Ritchie.
Eva M. Scarpulla.
Marcus E. Scheffer.
Ruth Madeline Schmidt.
Katherine Beatrice Schultz.
Elaine Esther Shingleton.
Harry J. Shoemaker.
Pearl Lillian Smith.
Levi J. Sockow.
Robert Soth.
Marion Jean Squires.
Beulah Blanche Starkweather.
William W. Statezni.
Eleanor E. Straehle.
Howard R. Strebbing.
William Swadling.
Max Dale Swegles.
Rex Erwin Swegles.
Mary Louise Talmadge.
Thelma M. Tegge.
Vivian Towle.
Ray R. Trimble.
Margaret Elizabeth Tuck.
Ann Helen Urban.
Marian R. Van Amburg.
Geraldine Ellen Vealey.
Jack H. Wilcox.
Elizabeth A. Wilkie.
Harold E. Williams.
Walter Edward Wilson.
Edwin O. Wingard.

## Alumni Banquet Friday, June 21

Announcement was made yesterday that definitely an alumni banquet would be held in Plymouth this year. Mac Donnely, president of the Alumni association has devoted much time to the event in the last few days and stated that it was the hope of the committee to make the affair an outstanding success this year in the face of the many difficulties that the association had before them.

The scene of the banquet will be the high school auditorium where elaborate decorations are planned by the decorating committee. Floyd Eckles is in charge of the ticket sale and has reported that the advance enthusiasm indicates a large crowd.

Friday, June 21st, has been set as the date for the occasion and 7 p.m. is the time. Many members of previous graduating classes have offered their services for the affair and an excellent program is being arranged for the entertainment of the alumni. A delicious menu with a selection of foods is being arranged to further tempt members to attend for the evening. Music will be furnished by the Patterson orchestra and several of the alumni has been asked to give musical selections during the program.

## Repeat Play At Newburg Tonight

At Newburg this Friday evening, at 8 o'clock in the LAS hall will be repeated the home talent play, "The Womanless Wedding" that made such a hit three weeks ago. The play is being repeated because of so many requests. Yens Pederson of Plymouth has been secured to play the wedding march for the play.

Folowing is the cast of characters:

Butler, Fred Geney. Guests: Pieplant Pete, Howard Mecklenberg; Grandpa, Clark Mackinder; Grandma, Wm. Smith; Mrs. Slipin, James McNabb; Mrs. Spyer, Bill Hamilton; The Flapper, Geo. Lomas; The Old Maid Aunt, Ray Van Valkenburgh, of Northville; Cousin Maria, Duward Savage; Little Willie, Charles Ryder, Jr., Lord Plush Bottom, Harry Gilbert; Weeping Mother, Henry Meilbeck; Comforting Father, Don Ryder; Lawyer Grabbit, Ed Norris; Milley Gallagher, Alfred Bakewell. Bridal Party: Bishop, Robert MacIntyre; Best Man, Allen McCullough; Groom, Sam Guetherie; Maid of Honor, Dwight Paddock; Two Bridesmaids, Clyde Smith and Ralph Drews; Flower Girl, Clark Norris; Ring Bearer, Kenneth Carson; Bride's Father, Rev. Davies; Bride, John Snyder; Train Bearer, Bobby MacIntyre; Ushers, Jackie Thomas, Robert Holmes.

Mr. and Mrs. R. A. Kirkpatrick and family, the former's parents, Mr. and Mrs. L. W. Kirkpatrick and Miss Zerepha Blunk were at Lansing Monday to witness the military drills of the Michigan State college. William Kirkpatrick was in charge of a company.

## Badly Crushed When A Tractor Tips Backward

### George Wolfrom in Plymouth Hospital As Result of Accident

George Wolfrom, well known Livonia township farmer, had a narrow escape from death Monday afternoon when a tractor he was driving in one of his fields, tipped backwards on him and severly crushed his right chest and arm.

He was rushed to Plymouth hospital in the Schrader ambulance and Dr. Luther Peck cared immediately for his injuries. Dr. Peck states that Mr. Wolfrom will be able to be out soon. There are no fractured bones.

The Wolfrom farm is located on the Merriman road, just a short distance north of the Plymouth road. Assistance was secured almost immediately and the injured man rushed to the hospital in Plymouth. His right side is frightfully bruised. It will be some time before he will be able to resume his farm work.

## Await Orders To Start P. O. Work

Beginning of the construction work on the new Plymouth postoffice will be started just as soon as the treasury department sends its order through for construction to start, Henry W. Martens, of the Marten Construction company of Detroit advised The Plymouth Mail yesterday.

This well known Detroit building concern has been awarded the contract and the contract has already been signed by the government. All that is necessary now for operations to begin is the order from the treasury department for the work to start and Mr. Martens states that he is looking for this any day from Washington.

## Hartland Choir Will Sing Here

A robed choir of about 60 voices from the music center at Hartland, under the direction of Miss Nellie Huger, will give a vocal concert at the Methodist church of Plymouth on Sunday evening, June 23rd at 7:30 o'clock.

There will be a "Hymn Sing" and part of the program will consist of the same numbers that the "Hartland Area Choirs" give in their coast to coast radio programs.

The concert will be given under the auspices of the Missionary societies of the church.

Edith Rhodes McKenna, dietician of the Wm. H. Maybury Sanatorium purchased the Stevens home on Burroughs avenue the first part of the week. Mrs. McKenna plans to move to Plymouth and make her residence here soon.

## Governor Kills Bill City Asked To Protect Dead

### Delinquent Coroner's Office Defeats Measure By Veto

The morbid and curious got a break last Saturday as well as the delinquent coroner's office of Detroit when Governor Frank Fitzgerald vetoed the Fisher bill that would have brought to an end the practice of the coroner's office in permitting dead bodies of people to lie for hours along the roadsides in western Wayne county or along the banks of lakes where they might happened to get drowned.

This part of Wayne county, located some 22 miles or more from the court house in Detroit, has for the past two or three years made an effort to bring to an end the requirement of the coroner's office that the bodies of people who meet violent deaths be required to remain where found until some one from the coroner's office first views the body, then orders its removal. Generally the bodies after laying on the ground for hours are thrown into a dead wagon and carted off to Detroit where sorrowing relatives are forced to fight to reclaim the possession of their dead.

Bodies have laid at times for over half a day along the roadside or tied to the end of some boat waiting for the convenience of the coroner's office.

It was to end this disgusting practice that Dr. Edward Piaher offered a bill in the legislature making it possible for justices of the peace to order the removal of a body where death had been by violence, pending the arrival of the coroner.

The bill met with the strenuous opposition of the Democratic members of the house from Detroit who came to the defense of the coroner's office, but in spite of their opposition the Democratic house passed the bill. It met with practically no opposition in the senate and went to the Governor for his signature.

No one had the slightest idea that he had any intention of vetoing the bill and news of his action caused great surprise as well as regret in western Wayne county.

## French Dealers Visit Plymouth

Plymouth last Friday noon had the pleasure of a visit from the 70 French Ford automobile dealers who came to America some two weeks ago to see the Ford industries in operation. Their visit here was due to a tour of the various small factories that Mr. Ford has established in this locality.

Because of the rain there was a slight delay in getting away from Dearborn and a stop was not made at the new plant at Newburg, although the visitors were taken by it. After visiting the Plymouth plant, they went on to Phoenix, Waterford and Northville and then back to Dearborn.

The French visitors showed the greatest of interest in the small Ford plants and expressed highest commendation of the park system being developed in this part of Wayne county.

## Plan Homestead Project Here

Merriweather, five miles east of Plymouth in Livonia township will be the site of a $500,000 subsistence homestead project if the plan just offered the Federal government by former Judge Arthur J. Lacy is approved by officials of the department of interior.

A delegation of Detroit men called in Washington the early part of the week to lay the plans before the government and received favorable comments on the propect from the homestead division. The study of the report will be undertaken immediately by the government planning division and investigators from the government will come to this locality in the near future to inspect the 320 acres proposed for the project. The location is near Rosedale Gardens.

The Mission society of the Lutheran church will meet on Wednesday afternoon, June 19, at two o'clock sharp at the home of Mrs. Bertha Holmes on Kellogg street. Mrs. Holmes will be assisted by Mrs. Jacob Streng, Mrs. Petz and Mrs. Smeagle. Everyone welcome.

Mrs. O. P. Beyer visited her daughter, Mrs. Reginald Mowbray and family in Detroit from Sunday until Wednesday.

The need of the moment and the need of the age is more goods at lower prices.—Glenn Frank.

# THE PLYMOUTH MAIL

ELTON R. EATON ..... Editor and Publisher
STERLING EATON ..... Business Manager
Subscription Price—U. S. $1.50 per year; Foreign, $2.00 per year.

LARGEST CIRCULATION OF ANY NEWSPAPER IN WESTERN WAYNE COUNTY.

Entered at the Postoffice at Plymouth Michigan, as second class postal matter.

The Plymouth Mail is a Member of the National Editorial Association, University of Michigan Press Club, and the Michigan Press Association.


## EDITORIAL SUPPORT

Some weeks ago The Plymouth Mail commented about the criticism being hurdled at the legislature then in session because it had not passed a lot of bills that had been introduced. The Mail stated that a good legislative record did not constitute the passage of a lot of bills, but that a good record could be made just as well by killing a lot of bad bills. To the credit of the last legislature that is just what it did do. We find support for our editorial assertion some weeks ago in a recent article written by Hon. Vernon J. Brown in his Ingham County News which is published in part this week in "Our Rambling Around With Michigan Editors" column. His statement is well worth your time to read. Then from The Fremont Times-Indicator, the excellent northwestern Michigan newspaper conducted by Senator Don VanderWerp, comes the following similar expression pertaining to the good work of the recent legislature in killing bad legislation:

"While the legislature * * * may be condemned for some of the things it did, it should be commended for many things it did not do. It refused to give its sanction to a large number of sand-bag bills and other undesirable measures which were introduced by notoriety-hunting legislators and thereby spared the governor the embarrassment of vetoing them. Much of this type of legislation finds its way to the floor of the Senate and House and is usually vigorously supported by powerful lobbies. Little of this kind of legislation will find its way to the governor's desk."

## NOW IS THE TIME

From statements made last week by County Drain Commissioner Leo Nowicki it appears that he is willing and anxious to help the city of Plymouth rid itself of the open sewer pest that for years has bothered this city. He believes that a goodly portion of the cost can be secured from federal funds under the new PWA program. Plymouth should let no opportunity go by to have this work started and completed within the next year. The creek is not only an eye-sore but it is a health-menace. The state health department has condemned it. We need not be surprised if something is not done at once to eliminate this condition to find the state health department taking steps to force the city to do the entire job of covering the creek. Now is the time to get busy—not a year from this summer. We can cover the creek over and readily create a big parking space for the downtown section at a very small expense to the community, providing we do not quibble and dilly-dally about the job.

## THE DEADLY SPEAR AGAIN

In the news service that comes out from the conservation department in Lansing each week there appears in the last service an article which states that the Governor has signed a bill which will permit the spearing of wall-eyed pike and perch through the ice on all connecting waters of the Great Lakes. This does not open up a great amount of new territory to the harpooning of fish, it is true, by why the legislature should pass and the Governor sign any bill which increases the use of the spear is more than one can understand. Everyone knows that the fishing in Michigan has been growing worse year after year, until now there is very little good fishing left within the state. The spear has done more to clear the lakes of fish than any other thing, except the deep-sea nets used in the Great Lakes. Some day maybe the state will wake up and take steps to save the line fishing in Michigan, but it can never be done by opening new territory to the spear.

## GIVING ADVICE

Senator Chester Howell in the last issue of his Chesaning Argus in commenting about the forthcoming presidential election says that "the future calls for much straight thinking and discarding much that will appear in the newspapers." Of course we have a right to assume that he means that which appears in his own newspaper. At least we have a right to this presumption as long as he is giving the advice. It is not what the newspapers say, Senator, but it is what the politicians say through the newspapers that should be "discarded."

### LAW MAKES CATS A PEST

According to the last legislature, cats, angora, wild or just common alley cats are simply predators and can be killed anywhere, anytime. The only protection afforded the felines are city and village ordinances prohibiting the use of firearms within corporate limits, and promiscuous use on farm lands. Our bird life about city and villages will increase a thousand fold if a general slaughter of cats gets started and continues.—Al Weber in The Cheboygan Observer.

## LIKE DADDY
*by Lawrence Hawthorne*

"When I'm a man, I want to be like Daddy!"
  I heard my boy remark the other day.
"An' so do I!" declared his baby brother.
  A moment later they resumed their play;
But I could not dismiss the thought so quickly.
  It challenged me with countless hopes and fears.
And brought a keener sense of obligation
  That shall forever guide me down the years.

My boys believe their dad is what he should be
  (Just as your children put their trust in you),
And oh, how earnestly I pray for guidance
  To meet the test as they expect me to!
The day will come when I shall disappoint them—
  When they must learn how humble is the man
To whom they now impute such might and virtue,
  For so have children grown since time began.

I want my boys to want to be "like Daddy,"
  And yet I hope for them a finer thing—
A greater gift from manhood's boundless treasure
  Than such a wish fulfilled could ever bring.
I hope that each will grow in strength and wisdom,
  Nor be content should he become like me;
But may he carry on where I have faltered,
  And be the kind of man I'd like to be!

## Rambling Around With Michigan Editors

### WHY MEN ARE IDLE

Millions of men would have been jobless in the old boom days, had millions of women held jobs.—Charles Seed in The Rochester Clarion.

### NRA WAS UNREALIZED UTOPIA!

One of the most idealistic of theories ever tried for the benefit of the human race was that contained in the NRA, so recently overthrown as unconstitutional by the United States Supreme Court.

The NRA sought to usher in an Utopian world of business and industrial relationships, by regulating and controlling human selfishness. A very great majority of thoughtful people in this nation believe that selfishness should be curbed in some manner—just as they feel that the ravages of drunkenness should be outlawed through prohibition or temperance.

But the trouble with the NRA was not alone that it was unconstitutional. Nor was it that it was, in many of its fair trade practice regulations, beyond human limitations. One of the most important reasons why the NRA failed was that the army of bureaucrats charged with its administration in Washington and other places were both incompetent and impractical!

We speak from practical experience with these bureaucrats. As chairman of the Administration Committee for the Graphic Arts Code for Division A2 and A5, of Michigan, which included small daily newspapers, all the weeklies, and several hundred job printing establishments, in all over 700 establishments, we know whereof we speak in this respect.

With others who gave of their time and money to make the NRA work to the limit of our collective abilities, we saw how Washington redtape and bureaucracy prevented the NRA from functioning. As someone once said, "NRA is too big to be right." We agree with that statement.—George Averill in The Birmingham Eccentric.

### SOMETHING TO THINK ABOUT

Hon. Chase S. Osborn, speaking at a mass meeting at the Worth County, Ga., courthouse one day last week, said: "The word 'education' has always been good bait. But let me tell you something that is being thought all over America today. It was expressed again the other day by one of the greatest thinking educators in the country, William McAndrew. Education in America, he says, was encouraged from the beginning in order to make good citizens; that this country has spent more money on it than any other country anywhere at any period in history; and yet at this time we have more crimes and more crookedness in politics than ever was known before anywhere! It is being said, everywhere, that education in this country seems to have failed. Do you know why? It is because we have forgotten to teach God and character in our schools. We have Latin and Greek and French and science and mathematics, but we have left out the most important things of all. I do not need to tell you, here in Georgia, that a man can get along and do well for himself and for the world if he has nothing more than God in his heart and character in his make-up. That is all the equipment that many of the greatest men in the world have ever had. But if you have only education—without God and without character—you are nothing and often a real menace to the world. What this country needs is less emphasis on what has been wrongly called education and more stress upon character.—George Shaw in the Pigeon Progress.

### CAMPAIGN OF PROMISES

The last campaign was a campaign of promises. Candidates had promised liberal old age pensions, liberal welfare aid, liberal everything which the people thought they desired and at the same time tax exemptions, tax moratoria, and tax cancellations were promised. Neither government nor individuals can eat their cake and still have it. A great mass of the bills introduced in the recent session of the legislature represented the momentary vagaries of some hard-pressed candidate rather than the sober thought of statecraft.

Heralded at first by the press as a wonderful document, the governor's message after all did not carry through. Radical as the people have become, they have not become so radical as to be ready to accept the short ballot, the complete centralization of all authority in the governor, the abolishment of the policy of tax support for higher education by substitution of tuition fees, nor considerable other material which found its way into the gubernatorial message without serious premeditation.

One of the results of the election was a veritable deluge of bills aimed at licensing and controlling all business, taxing, price fixing and otherwise dominating by code authority. Nearly two hundred bills proposing some type of governmental control over private business were introduced in the past session. Every member seemed commissioned to represent some bloc which in turn sought either some special privilege or was obsessed with the idea that some other bloc was enjoying it. Public utility companies were the target of scores of measures intended to curb them or in some manner shift the burden of taxation to them. It was a great season for the mountebank. Some of these measures had every appearance of having been drafted by sandbaggers who had succeeded in getting some bullible novitiate to handle hot chestnuts.

In most cases it requires more effort to kill bad legislation than to pass the good. When the record of the 1935 legislature is written, if any credit is due, it will be given because of the hundreds of bad bills which failed. Nevertheless there were some good measures passed, measures which will rebound to the good of the people as a whole. Next week I shall write of these and then later will go into more detail regarding the kind and character of the bad bills which were not passed.—Vernon J. Brown in The Ingham County News.


PENHALE-HUBBARD CO., Inc.
1725 Ann Arbor Road

*GENERAL CONTRACTORS*
*SPECIAL MILL WORK*

We specialize in screens, cabinet work and
GENERAL REPAIRING
*Phone 69—Our Representative will Call*


## Rural Editors Laud N. R. A. Decision

### All of Them Believe Country Will be Better off With out Government Interference With Business

Comment of Michigan rural editors on the supreme court decision which ended the NRA scheme of control of business through codes is interesting because of the fact that not one of them mourns the passing of this far reaching piece of new deal legislation. Some speak of it flippantly, some severely criticize the President for his statements. These editorial paragraphs gathered from all parts of the state follow:

**No Longer of Benefit**

We believe that NRA has just about served its purpose and we doubt if there is much demand for its continuance. The benefits to labor and industry can and should be saved on a purely voluntary basis. Unless business and employees are wise enough to do just this, then they deserve to be regulated and in such event public sentiment would demand and secure the necessary constitutional amendment to bring this about. But we believe time will prove the vast majority are amenable to voluntary discipling and that the dishonest, greedy and unfair are in reality an insignificant minority.—Phil Rich in The Midland Republican.

**Roosevelt Talk Displeasing**

The President's attitude toward the decision is disturbing, and is just cause for regret. He says we have "gone back to the horse and buggy days" because we are to abide by the provisions of a constitution adopted in those days. This statement is unworthy of a President and we join with a nation in regret that he said it. President Roosevelt should know, and undoubtedly does know, that the underlying fundamentals of a Democratic form of government are the same today as they were a generation ago, and will be the same a generation hence. The only trouble is that he sought to take unto himself the powers prescribed by the constitution to be placed and remain in the hands of Congress—the power to make laws, for such was the power granted him under the NRA. His attitude that everything intended to be accomplished by it must now be thrown overboard is unsound and unwholesome, for there is nothing needed to be done that cannot be accomplished in an orderly way by proper legislation under the constitution. He must know, and does know, that for Congress to delegate such authority to him, or to any future president, could easily be the first step and possibly the only needed step toward a personal dictatorship, although we do not think he intended to become a dictator; but, even though his intentions may have been the best and his motives of the highest order, the action was ill-advised and inexcusable.—William Berkey in The Cassopolis Vigilant.

**Should Be Legal**

According to the newspapers Pres. Roosevelt did not impress the people very greatly that the protections set up in the constitution to prevent government encroaching on private rights, should be eliminated. So far as we have been able to see the newspapers are pretty much a unit in their belief and assertion that a recovery program should be legal quite as much as any other program and that America has no intention or desire to set up any dictatorship or any communistic control.—Frank Bryce in The Grand Ledge Independent.

**Chasing The Rainbow**

Well, you may rail and criticize President Roosevelt all you want to, but just the same he has accomplished what no other President ever had done, for didn't he find the pot of gold at the end of the NRA rainbow?—J. E. McMullen in The Linden Leader.

**Killed By The Public**

Since nobody thought it would work, no wonder the NRA didn't. —Joe Haas in The Holly Herald.

**Just a Pet Theory**

The real question at which the opinion of the court is directed and that which is discussed at length is that of the danger of an oligarchy of overlords, wallowing in unwarranted power, delegating to themselves rights which the people have reserved for their own protection, represented by a bureaucracy which has spelled the doom of every nation, where implanted.

As the president points out, the issue is now clearly drawn. On the one side is orderly government under the constitution reserving to all every right not ceded to the government. On the other side is a lot of pet theories, from some source unknown, and the hopes of leaders of organized minorities that they may be the chosen few to become dictators.

The constitution holds within its own phrases abundant machinery to accomplish its reformation in case it ever becomes obsolete. Outside certain crackpot circles, there appears no large demand for immediate or substantial change. That is what bothers the new dealers. They do not desire to put the question to the test of proposing constitutional changes. They prefer short-cuts in order that their own ambitions to regiment, dictate, and impose be advanced.—Vernon J. Brown in The Ingham County News.

**Roosevelt vs. Constitution**

If it comes to a choice between Roosevelt or the Constitution of the United States, most people will say, "Thank God for the Supreme Court."—William Cook in The Hastings Banner.

**A New Challenge**

The challenge is not to the Supreme Court, nor is it to the Federal Government. The Constitution outlines specific powers to the Federal Government and the balance are reserved for the States. Thus spoke the Jeffersonian philosophy. Thus bespeaks the tenets of "strict construction." In the administration of social and political affairs, state governments, on the whole, have bungled miserably, partially due to ignorance and partially due to dirty political tie-ups. Amending the Constitution for a stronger central government will hardly prove an effective answer to our troubles. We live in a different age, if not a new one. It is not difficult to agree the tenet that our governmental system is falling behind the times. But the ailment is not likely to be found in the basic structure, but rather in the utilization of it. Throwing additional power into Washington can be of little avail in the long run. Those same powers which the President asks in constitutional amendment are already incorporated into our governmental system. But they are reserved to state governments—a much better place for them to be. If the state and local governments are administered judiciously conniving, scheming and wisely and not by crooked political machines.—William Klamser in The Dearborn Press.

**Did Country a Service**

In our opinion, the Supreme Court rendered the country an invaluable service in bringing the NRA up with a sharp jerk. Before that decision public men were talking about the way Congress was throwing the Constitution overboard. They've changed that tune.—Emerson Gildart in The Utica Sentinel.

**NRA Killed Business**

Now you may look for Mr. Johnson, Richberg and their friends to start a fund to be used for the erection of a monument to the memory of the old bird. However this should not be necessary —there are thousands of monuments throughout the country today—ruined business, closed industries, bankrupt operators and suicides' graves—that will remind us of the old buzzard for many years to come.—Robert Gifford in the Eaton Rapids Journal.

**A Bungled Mess**

The Supreme Court decision against the NRA is important to the extent that it gives official weight to a fact already fairly well established in the minds of those in the "know." The NRA was conceived in haste and bungled in the course of time. It did look good to many people. This writer was one of its early supporters, this espousal naturally being predicated on the belief that its sponsors has given due consideration to all the legal and constitutional limitations involved. To operate successfully, the NRA codes had to come within the the constitution. Apparently this was taken for granted and its backers rushed into the whole thing without proper study and investigation. The chiselers whose style the codes were intended to cramp simply put the NRA to their own use. Failure to prosecute early violations, contrary to promises, was an admission that those in places of official responsibility, doubted the legality of the whole procedure, and this served as an open invitation to all who wax fat at the expense of others.—Joseph Sturgeon in the Delta County Reporter.


GONE!—THE HIGH COST OF STOMACH TROUBLE

Don't pay $2.50 to $5.00 for relief from stomach pains, indigestion. Try Dr. Emil's Adla Tablets —3 weeks treatment only $1. Relief or your money back. Beyer Pharmacy and Community Pharmacy.


## Plymouth Golf Team Defeated

For the first time in two years, the Plymouth Country club golf team was defeated in regular league play, losing Sunday to the powerful Hawthorne Valley team by a score of 8-4.

The Plymouth team put up a great battle to keep in the undefeated column and all the individual matches were hard fought and close. Dick Gray again distinguished himself by gaining a tie with Frank Babis to give Plymouth 1½ points. Both Gray and Babis scored 76's.

Norm Wagner took 2 points from Joe Gray in the only match won by Plymouth. Wagner was ahead of Gray all the way until the last few holes when Gray played brilliant golf to win the point for the last nine. Both Wagner and Gray had 78's. Les Ash lost 2½ points to John Babis who had a 75. John Conway of Hawthorne made the only complete shutout of the day, taking all three points from Norm Copland. Both Conway and Copland played very fine golf. Conway having the edge over Copland. At the ninth hole, Conway and Copland were all even when Conway sunk a 30 foot putt for a 2 to win the point for the first nine. Copland had two bad holes, Number 10 and 11, which he lost and which was the margin of Conway's victory. Conway had a 74 and Copland a 78.

By losing to Hawthorne, Plymouth is tied for second place with Hawthorne Valley in the league standings. Redford, with 3 victories and no defeats remains in the lead. However, Plymouth has yet to meet Redford and a battle royal is promised by the Plymouth team when that time comes. The Plymouth team will be materially strengthened by the return of Louis Cambell of Northville who has been absent from games previously played this year.

Plymouth Country Club will meet Bonnie Brook next at Plymouth, June 23.

Unless we move quickly we'll be a beaten nation paying huge indemnities after the next war—Gen MacArthur.

Destruction of private societism is utterly essential to avoid government socialism. — President Roosevelt.


REWARD for EFFORT

The graduate works hard for the coveted diploma. He, or she, deserves a reward for effort....a gift, perhaps, that will be useful in the next step in life, or a gift that flatters the vanity. We have both kinds at prices that add to the pleasure of giving.

Sheaffer's Fountain Pens and Pencils

You can give no more useful gift than a Sheaffer Pen and Pencil. They will be carried by the graduate into business or college and be a constant reminder of you.

COMPACTS

| | |
|---|---|
| Yardley's Single | $1.10 |
| Yardley's Double | $1.65 |
| Yardley's Triple | $3.00 |
| Hudnuts Single, | $1.00 |
| Hudnuts Double | $2.75 |
| Armand's Double | $1.00 |

Sheaffer's Pen and Pencil Combination Sets—Attractive Gift Boxes—$2.95, $3.95 $5.00 and up.

For Both Ladies and Gents

GIFT TOILETRIES
for that Sweet Girl Graduate

Rubenstein—Colonial Dames—Max Factor—are names that young ladies immediately recognize as synonymous with "smart toiletries." Such gifts are always more than welcome.

| | | | |
|---|---|---|---|
| Yardley's, 4 pc set, | $2.25 | Gemey, 2 pc set | $2.00 |
| Yardley's 7 pc. Com. | $2.95 | 5 yr. Diaries | $1.00 |
| Evening in Paris Set, | $2.95 | 3 pc. Ivory Sets, | $3.98 |
| Evening in Paris, 2 pc | $2.00 | Attractive Box Stationery, at 50c, 75c, $1.00 | |
| Colonial Dames Set | $3.00 | Coty's Perfumes, Evening in Paris, and Yardley's, $1. | |
| Hudnuts Marvelous, 3 pc. set | $2.00 | Max Factor Toiletries, $1.00 | |
| Hudnuts Marvelous Set | $1.25 | | |

and, of course KODAKS

| | |
|---|---|
| 616 Jiffy Kodak | $9.00 |
| 620 Jiffy Kodak | $8.00 |
| 616 Kodak, Jr. | $15.50 |
| 620 Kodak Jr., | $13.50 |
| Vest Pocket Kodak, | $5.00 |

Just the thing for the graduate who wants to keep alive the memory of classmates. Time stands still when he or she snaps the camera.

BOY-OH-BOY WHAT A SODA!

A big scoop of rich, smooth as velvet ice cream floating in a sea of delicious syrup and fizzing carbonated water....it's a refreshing taste treat.

DODGE DRUG CO.
THE NYAL STORE
PHONE 124



Penniman Allen Theatre
PLYMOUTH, MICHIGAN

SUNDAY and MONDAY, JUNE 16 and 17
See Uncle Sam draw his guns to halt the March of Crime!
"G-MEN"
Starring James Cagney
News Cartoon Short Subjects

WEDNESDAY AND THURSDAY, JUNE 19 and 20
Ann Sothern and Ralph Bellamy
"8 BELLS"
Sinking fast—lifeboats gone—men wild with fear—and then the radio went dead!
News Comedy

FRIDAY AND SATURDAY, JUNE 21 and 22
—DOUBLE FEATURE—
Wallace Ford and Marion Marsh
"In Spite Of Danger"
— ALSO —
Jack Holt and Mona Barrie
"The Unwelcome Stranger"

# To Label Best Of Michigan Crops

Inauguration of a program to establish a state wide brand for well-graded Michigan farm produce was announced today by James F. Thomson. Commissioner of Agriculture. The program is a part of the extensive market development undertaking of the state department of agriculture.

For the first time in the history of the State, quality Michigan produce is to be labeled, the labels to be supplied through the Bureau of Markets in the Department of Agriculture. The label idea is the brain child of George S. Barnard, former State Senator and now Director of the Bureau of Foods and Standards, of the Department of Agriculture.

The department is now prepared to furnish these labels to growers, packers and shippers of Michigan produce. The label is to be used for identification purposes only, the one for first grade products having blue background and the department of agriculture seal. The label for the second grade products is just the same as the first except that the background is yellow.

In explaining the system under which the department is attempting to improve the market for Michigan produce Commissioner Thomson said:

"Each label comes to the registrant with his name and address printed on the body of the label. Not stamped in, but printed on the press. Just these two labels are being released just now, and they are for the two top grades of any graded farm produce.

"Labels will be produced and sold to registrants by this Department only, at a cost of $4.50 per thousand, or 500 for $2.25.

"Office expense will be deducted from the $1.00 registration fee. The balance together with the difference between the actual cost of labels and the selling price will be placed in a special market fund to be used to advertise produce bearing the Michigan Bonded Farm Produce label.

"Details of our plans provide that all persons desiring to use the Michigan Bonded Farm Produce label may apply in person, or by card or letter, at the Bureau of Foods and Standards and a form of agreement will be given them.

If it is agreeable they may sign the agreement, furnish proper bond, together with the registration fee of $1.00. If the applicant is accepted he will receive a registration card for his identification.

"The plan is entirely voluntary. Only those need register who desire to use the Michigan Bonded Farm Produce label. All bonds, agreements and registrations are annual. The labels may be attached to any new container of graded farm produce in the two top grades of its kind.

"Any person, firm, corporation, association or exchange who takes charge of the grading of Michigan farm produce is eligible to apply for registration and use the privileged label if approved by the department of agriculture. ..It is intended that labels will appear on the end or side of the container in order that they may carry on after the cover has been removed.

## *"Rose Marie" Next Opera At Navin Field—Ruth St. Denis To Appear*

With "The Student Prince" the first of the "Opera Under the Stars" musical productions, now being presented nightly at Navin Field, on the mammoth outdoor stage, attention turns to the second offering of the season, "Rose Marie," which starts its week's engagement next Saturday night, June 15.

Appearing in the cast of the forthcoming production there are several unusual highlights. Among them is the appearance of Ruth St. Denis and members of her famous ballet; Myrtle Schaaf, Metropolitan Opera star, and Bartlett Simmons, whose tenor voice is rated one of the best in the operetta field. Leonard Ceeley will make his second appearance.

The music in "Rose Marie" by Rudolf Friml, is among the loveliest ever heard on the stage. Of the melodies to be heard are "Indian Love Call" and "Rose Marie." The lyrics are by Otto Harbach and Oscar Hammerstein II.

This musical show lends itself unusually well for presentation on the enlarged outdoor stage. The outdoor settings, large dance numbers and other parts will show off to a much greater advantage. In fact, the use of a stage almost twice as large as any legitimate theatre stage gives the producers an opportunity to really turn these musical favorites into brilliant spectacles. Both the scenic director and dance director welcome the enlarged productions because for once they do not have to work within the limits and confines of a regular stage, but they can let their imagination run wild as far as elaborateness is concerned.

The numerous Indian dances in "Rose Marie" will take an added significance with Ruth St. Denis and her girls not only participating in them but also assisting in training the entire ballet. This will be one of the few times that this international dance star of the concert stage has appeared in a regular production. Not only will Miss St. Denis participate in the regular dance numbers called for in "Rose Marie" but these will be augmented by new and distinct dance creations for this show.

Many new faces will be seen in this second show of the season. The cast includes Myrtle Schaaf who will play the role of Rose Marie, Sandra Ward who will do the part of Wanda, Bartlett Simmons who will play Jim Kenyon and Frank Gaby, star comedian of the New York stage, will play Hard-Boiled Herman. William Dollar and Gizelle, well known adagio dancers, who just came from successful engagements at the Music Hall in New York and abroad, will do some specialty numbers, acting as native dancers.

Leonard Ceeley, star of the current production "The Student Prince," will play the role of Edward Hawley. Desiree Tabor, Hope Emerson, Elizabeth Crandall, Mary Rix, Ruth Reiter (a Detroit girl) Charlotte Lockwood, Bette Davis, Barnett Parker, Robert Betts, Mario Fiorella and Joseph Lertora are among the others who will be seen.

"Rose Marie," as almost everybody knows, is fundamentally a romance of the great northwest, and in this case the Canadian northwest; it has mounties, Indians, half-breeds and prospectors, and all the vigor and verve of life in these open spaces. The story concerns the romance of Rose Marie, sister of Emile La Flamme, and Jim Kenyon, a wild and reckless young American prospector. Emile wants his sister to marry Edward Hawley, a wealthy Canadian. Hawley has had an affair with Wanda, wife of the Indian warrior, Black Eagle, upon whose land Jim Kenyon is prospecting. Black Eagle surprises Hawley and Wanda at a rendezvous and is killed by Wanda. Suspicion centers upon Jim. Rose Marie and Jim are about to meet at her home near the Totem Pole Hotel when she encounters Sergeant Malone with his mounted police, who is searching for her lover. She consents to marry Hawley rather than disclose Jim's hiding place, and sings her "Indian Love Call" song to warn him. She had agreed that if she changed her mind to signal him by singing that she did not love him. After several months, Rose Marie is in Quebec, preparing for her marriage to Hawley. Jim turns up in an effort to win back Rose Marie and clear his name, but Rose Marie, who now believes that he killed Black Eagle in a quarrel over Wanda, will have nothing to do with him and Jim returns to the mountains. Sergeant Malone and Jim's friend, Hard-Boiled Herman, upon whom most of the fun devolves, manage to produce a confession from Wanda that she killed Black Eagle, and the news of this halts the marriage of Hawley and Rose Marie, who goes back to the hills. At the Kootenai Pass she finds Jim waiting for her. Together they renew their pledge of love by singing "The Indian Love Call."

# P. H. S. Notes

### JUNIORS GIVE SUCCESSFUL BANQUET

The class of '35 wishes to take this opportunity to thank the Juniors for the splendid supper and very interesting program which they enjoyed as guests at the annual Junior-Senior Banquet held at the Hotel Mayflower on Friday, June 7, 1935. The banquet was attended by about 250 people including Juniors, Seniors, faculty members, and members of the school board. The program and decorations were all planned in accordance with the general theme which was "The Plymouth High School Super-Flivver." On the speakers' table was a large centerpiece representing a modern highway filled with automobiles, attractive bouquets of tea roses and maiden-hair fern were arranged on the other tables.

The program was as follows:

"The Key," introduction to the toastmaster, Mary Donnelly.

"The Ignition," toastmaster, Jack Selle.

"Headlights," Junior class president, Jack Kinsey.

"Horn," senior class president, Darold Cline.

"Radio," accordion solo, Romaine Lee.

"Flat Tire," representative of Junior Class, Jeanette Bauman.

"Steering Wheel," faculty, Mr. Smith.

"Hum of the Motor," three songs, Double Quartet.

"Engine," school board, Mr. Burr.

### DECATHLON

The Rotary club of Plymouth gave their annual Decathlon Meet, Tuesday night, and between sixty and sixty-five boys turned out for the event. The students in the 7th, 8th and 9th grades competed in this contest. There is no team cooperation whatever, all points are made individually. The medals are awarded for the number of points you get. From 8600 to 9000 gives you a gold pin. 7300 to 7600 gives a silver pin. From 6300 to 6800 gives a bronze pin.

Gordon Moe and Dick Gillis earned gold medals. Keith Van Amburg, Gerald Cooper, Wesley Rathburn, Howard Olson, Ray Martin, Bob Beyers, Bruce Towle, and Robert Evans earned silver medals. Claude Quimet, Lee McGorry, Leroy Westfall, Elton Williams, Ralph Fisher and Paul Keller won bronze medals. Making a total of sixteen awards.

### CLASS MEET WON BY JUNIORS

The class track meet which was held last week was run off during very wet weather, it rained throughout the entire meet. The juniors won the meet with 77 points, the seniors were second with 41 points, sophomores were third with 33½ points and the freshmen fourth with 20½ points. Firsts were taken by Kinsey, a junior in the high hurdles, shot and a tie for first in the high jump. By Cline, a senior in the 100 yard dash and the 220, by Coffin, a junior in the mile, by Ash, a senior, in the 440, by Wagenschutz, junior, in the low hurdles, broad jump and high jump, by Kleinschmidt, sophomore, in the half mile, and by J. Williams, a junior, in the pole vault.

When wrapped up in yourself you make a mighty small package.

Twenty-five years ago there were only 10,000 motor trucks registered throughout the United States. The country's total has mounted to 3,250,000.

## *Official Proceedings Of The City Commission*

May 20th, 1935.

A regular meeting of the City Commission held in the City Hall, May 20, 1935, at 7 o'clock p.m.

Present: Mayor Blunk, Commissioners Robinson, Goldsmith, Whipple and Wilson.

Absent: None.

The minutes of the regular meeting of May 6th were approved as read.

A petition signed by fifteen residents and taxpayers on Deer street requesting that oil be applied on the street was, on motion of Comm. Goldsmith and seconded by Comm. Whipple, received and placed on file. Carried.

The Clerk read two communications from the Michigan State Highway Department, one relative to the proposed paving of Haggerty Highway, and the other to a grade separation on Ann Arbor Trail.

It was moved by Comm. Whipple and seconded by Comm. Goldsmith that the communications be accepted and placed on file. Carried.

The Clerk read a communication from the Michigan Municipal League relative to House Bill 106 and Senate Bill 431.

It was moved by Comm. Goldsmith and seconded by Comm. Whipple that the communication be accepted and placed on file. Carried.

A petition, requesting the Commission to include in the 1935-36 annual budget and appropriation not to exceed $1000.00 for the support of the Civic Band, was read by the Clerk. This petition was signed by approximately one hundred and eighty residents.

It was moved by Comm. Whipple and seconded by Robinson that the petition be received and placed on file and considered with the annual budget. Carried.

The City Manager called to the attention of the Commission the problem of underground work on Plymouth Road which should be undertaken prior to the widening of the pavement.

It was moved by Comm. Whipple and seconded by Comm. Wilson that the City Manager and the Engineer be instructed to make a study of the underground work necessary on Plymouth Road between Mill street and the City limits prior to the widening of the pavement on said road. Carried.

It was moved by Comm. Whipple and seconded by Comm. Robinson that the City Treasurer be instructed to reassess all delinquent Special Assessment taxes due in the past year on the 1935 tax roll as provided by the City Charter.

Ayes: Mayor Blunk, Commissioners Goldsmith, Robinson, Whipple and Wilson.

Nayes: None.

It was moved by Comm. Goldsmith and seconded by Comm. Wilson that the action taken by the City Commission on May 6th, 1935, relative to submitting the watermain project to the PWA Planning Board, be recinded because of information later obtained on the subject. Carried.

It was moved by Comm. Whipple and seconded by Comm. Wilson that the request of the Direct Credits Society to hold a parade in the downtown business districts on Wednesday, May 22nd, be granted. Carried.

It was moved by Comm. Whipple and seconded by Comm. Robinson that the City Manager be authorized to secure bids on two tank cars of road oil, also arrange with the County Highway Department for the use of road graders for preparing the streets. Carried.

It was moved by Comm. Wilson and seconded by Comm. Goldsmith that the bills in the amount of $10,462.44 be allowed. Carried.

It was moved by Comm. Goldsmith and seconded by Comm. Wilson that the meeting adjourn. Carried.

ARTHUR E. BLUNK,
Mayor.
L. P. COOKINGHAM,
City Clerk.


QUALITY MEATS
BILLS MARKET
584 Starkweather Ave., Phone 237

INSURE THAT
FUR COAT
BEFORE YOU PUT IT AWAY
1 % RATE
WALTER A. HARMS
Phone No. 3 Penniman Allen Bldg.
Plymouth, Michigan

STARTLING NEWS!!
NOW You Can Own A Genuine
NORGE
ROLLATOR REFRIGERATOR
ON THE EASIEST TERMS EVER OFFERED
No Down Payment
No Collectors
No Meters
As Long As Three Years to Pay

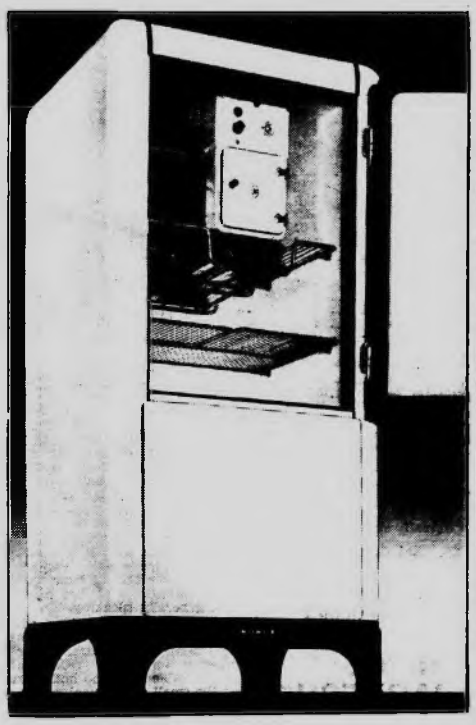

Don't Buy any Refrigerator until you have investigated THIS DARING PLAN
Positively the lowest Budget Charge in the history of the Refrigeration Industry.

Something New! Something Different
Act Now! Don't Delay!
Now you cannot afford to be without a Norge. Your ice money makes the payments.

1935 NORGE MODELS
Model L 519 Shown Above $149.50
Are Priced as Low as
$99.50

M. Powell & Son
Penniman Avenue Next to Theatre Phone 506

"Climb up on top, too, if you want to . . . it's steel, you know!"

WHEN you choose your 1935 car, think how it will compare with the new cars a year or two from now! That's what will decide its trade-in value.

Who will want to be driving—*then*—with anything less than complete steel protection? Terraplane gives you that protection *now*, in America's *only* bodies *all* of steel.

Will you want brakes that are *up* to date or *out* of date? Terraplane's police-tested brakes have cut "perfect stopping" almost in half in public tests from coast to coast.

Performance is *always* important . . . and Terraplane has record-breaking performance *today*, certified by 36 official marks on the A. A. A. record books.

So it is with many other features found in no other lowest price car. Drive a Hudson-built Terraplane today. See for yourself how far ahead of its time it is—in ruggedness, performance, safety—as well as *style*.

See the New Hudson Country Club Sedan—124" Wheelbase—113 or 124 H. P.—$880.00 f. o. b. Detroit. More inside body length by 5½ to 7 in. than sedans costing $180.00 to $375.00 more.

TERRAPLANE $585 and up, f.o.b. Detroit for closed models

ENJOY A RIDE TODAY...THERE'S A DEALER NEAR YOU

SMITH MOTOR SALES Plymouth, Mich.

# Lost First Game Won The Second

In the double header played Sunday the Plymouth Park team lost the first game with the Detroit Maroons 9 to 6 and won the second by a score of 18 to 9.

Sinta who led his team in hitting by getting three hits out of four trips to the plate in the first game and who had held the Detroit Maroons to five hits in the first eight innings weakened in the ninth inning and the hard hitting Plymouth Park team lost the first game of a double header by the score of 9 to 6.

Plymouth Park won the second game of the double header, which was played at Cass Benton Park by the score of 18 to 9.

T. Levandowski, Zielasko, L. Bassett and P. Schomberger were the leading hitters of the second game when they got three out of five trips to the plate.

L. Bassett started the boys off to victory in the second game when he drove out a home run with the bases loaded in the big sixth inning rally. Tonkovich and P. Schomberger also got a home run in this game.

Gates, Zielasko and L. Bassett played a great game in the infield in both games, when they committed but one misplay.

Next Sunday at one o'clock the Plymouth Park team will play the Trojans from Detroit at Cass Benton Park, and at three thirty the same teams will play at Riverside Park. Both games being league games. Don't forget two games next Sunday.

First Game

| Plymouth Park | AB | R | H | E |
|---|---|---|---|---|
| T. Levandowski, lf | 3 | 2 | 2 | 0 |
| Gates, ss | 4 | 0 | 2 | 1 |
| Zielasko, 3b | 4 | 0 | 1 | 0 |
| L. Bassett, 1b | 5 | 0 | 0 | 0 |
| P. Schomberger, 2b | 4 | 1 | 2 | 1 |
| J. Urbanake, cf | 3 | 0 | 1 | 1 |
| J. Schomberger, c | 4 | 0 | 1 | 0 |
| McLellan, rf | 2 | 0 | 0 | 0 |
| Sinta, p | 4 | 2 | 3 | 1 |
| Tonkovich, rf | 2 | 1 | 0 | 0 |
| R. Levandowki, p | 0 | 0 | 0 | 0 |
| W. Bassett, | 1 | 0 | 0 | 0 |
| | 36 | 6 | 12 | 4 |

| Detroit Maroons | AB | R | H | E |
|---|---|---|---|---|
| Wachtwister, 2b | 4 | 4 | 2 | 0 |
| Kafke, 3b | 5 | 2 | 1 | 1 |
| Chapple, ss | 4 | 1 | 3 | 0 |
| Wagner, c | 3 | 2 | 2 | 1 |
| G. McGill, 1b | 5 | 0 | 1 | 0 |
| H. McGill, lf | 3 | 0 | 0 | 0 |
| Brown, p | 2 | 0 | 0 | 0 |
| Aufderheide, cf | 1 | 0 | 0 | 0 |
| Kadar, rf | 2 | 0 | 0 | 0 |
| Havina, cf | 4 | 0 | 0 | 0 |
| Schoof, rf | 3 | 0 | 0 | 0 |
| | 36 | 9 | 9 | 2 |

Second Game

| Plymouth Park | AB | R | H | E |
|---|---|---|---|---|
| T. Levandowski, lf | 5 | 3 | 3 | 0 |
| Gates, ss | 4 | 2 | 1 | 0 |
| Zielasko, 3b | 5 | 3 | 3 | 0 |
| L. Bassett, 1b | 5 | 3 | 3 | 0 |
| P. Schomberger, 2b | 5 | 1 | 3 | 1 |
| J. Urbanak, cf | 4 | 1 | 1 | 0 |
| J. Schomberger, c | 5 | 0 | 0 | 1 |
| Tonkovich, rf | 3 | 3 | 1 | 0 |
| R. Levandowski, p | 3 | 1 | 0 | 1 |
| McLellan, cf | 0 | 0 | 0 | 0 |
| W. Bassett, rf | 1 | 1 | 0 | 0 |
| | 40 | 18 | 15 | 3 |

| Detroit Maroons | AB | R | H | E |
|---|---|---|---|---|
| Wachtwister, 2b | 3 | 3 | 2 | 2 |
| Kafke, 3b | 5 | 1 | 2 | 1 |
| Chapple, ss | 3 | 1 | 0 | 0 |
| Wagner, c | 4 | 1 | 1 | 1 |
| G. McGill, 1b | 5 | 1 | 2 | 0 |
| H. McGill, lf | 4 | 0 | 1 | 0 |
| Hadvina, cf | 4 | 1 | 0 | 0 |
| Schoof, rf | 4 | 0 | 0 | 0 |
| Auferheide, p | 4 | 1 | 1 | 0 |
| | 36 | 9 | 9 | 4 |

**Barbecue**

**SPARE RIBS**
**CHICKENS**

Actually charcoal broiled,
Not Oven Baked

TRY THEM---THEY
ARE DELICIOUS

**HILLSIDE BARBECUE**

**Plymouth Rock Lodge**
No. 47, F. & A. M.

VISITING
MASONS
WELCOME

Regular Meeting, Friday,
June 7th

H. Farwell Brand, W. M.
Oscar E. Alsbro, Sec.

EX-SERVICE MEN'S CLUB OF PLYMOUTH

Meeting Second
Monday of
Each Month.
at
Jewell & Blaich
Hall

Jack Miller, Commander
Arno Thompson, Secretary
Howard Eckles, Treasurer

**Beals Post No. 32**

Meeting of the
Legion at the
Legion Hall
(formerly
Gleaner's Hall)
Newburg
3rd Fri. of Mo.

Walter Nisley, Adjutant
Melvin Gutherie, Com.

## ON AND OFF THE RECORD

Few people know that Eloise Hospital is housing 63000 dependant poor and many hundred insane patients. Fewer people know or stop to realize what expense this means to the county.

Eloise, a city in itself, consumes an unbelievable amount of eatables. For instance a report and survey by Bill Davey, county accountant shows that 1,738,835 pounds of meat are used annually. An additional 150,000 pounds of fish are consumed. Other statistics of this sort reveal an annual consumption of 8,000 cans of salmon, 35,000 pounds of lard. It might be mentioned here that a state law prohibits the use of Oleo in state institutions.

Think how far a half million pounds of sugar would go with your family. Add to this 100,000 pounds of coffee, a like amount of corn meal, a million pounds of flour, 50,000 pounds of rice, 75,000 pounds of rolled oats, and 30,000 bushels of potatoes, and you see why Eloise is an important county factor.

"Hold up the edition, this is a good story." This statement made on the Detroit Times by the crack reporter led to one of newspaperdom's best stories.

Orders had been given to tell the facts and tell them fast, with no adjectives and no sprightly phrases. C.B., as we will call him, was from the old school and considered himself far superior, as he was, to the $30.00 a week assistant city editors. These young upstarts had told C.B. that he was coloring his stories too much.

As the remake on the home was going to press C.B. turned across the little round table and said, "here's a story." He reeled out a raft of copy paper and took fifteen pages of notes. Then as reporter and desk men watched with expectancy, he calmly wrote three terse lines and gave them the story of the day.

"There was a train wreck in Flint. Six people were killed and three injured. P. S. It was a Pere Marquette train."

Many county residents get angry when the tax bill comes along. Few, however, have the sense of humor of a Wyandotte man who very tactfully told county officials recently that he considered himself a sucker on the government question. Adressing a check covering taxes to Jacob B. Sumeracki, county treasurer, he wrote Jacob B. Some Racket.

Laws are made for the general public, not for the exception. It is for this reason that the judges stretch a point once in a while and we find out that they are very human. A young fellow rushed into the county building a few days ago, and wanted a marriage license. He was to be married the first of the month. Because it was the first time that he had ever wedded and because he was unfamiliar with all duty and ceremony, he did not know that he had to get a license five days ahead of time, and that holidays were exempt in this five day ruling. He had issued invitations, hired the church, and contacted the minister. He had neglected the license. When he got round to this part of the ceremony, he found that he had to wait until the third of June before he could legally marry. The county clerk was powerless to aid cupid, and the boy had visions of lamming the country when a kind hearted Probate Judge stepped into the picture and compounded a felony by allowing these lovers to unite.

A majority of county building employees visited cemeteries last Decoration day. I guess as far as that goes, most all of us did. It is nice to remember the dead, and usually this commemoration day affords an opportunity for all of us to meet in a family reunion. As much as we hate reunions they usually end up well with everybody having a good time and afraid to admit it.

Laws which set the salaries of county officials and employees attempt to set up a conservative wage scale. It is neither high or low, generally speaking.

During the depression, when wages dropped everywhere else, they remained the same for government men. The result was that capable men who had spurned the small government salary of the boom days forsook their private business for salaries which overnight had become good wages. Thus government benefited through a depression that raised havoc for us as individuals. When prosperity is back to stay these men will, in all probability return to private life and more money.

Summer is here at last. Wayne County Judges have doffed the traditional gowns of justice for the less dignified but ever as comfortable shirt sleeves. It is rumored that Judges Keidan and Chenot have promised their gowns to their children, who are enthusiastic campers but lacked tents. We were unable to verify this rumor.

The male of the species has always been the strutter and show off. That obscure scientist who broke into print a while back with the thoughtless statement that women had usurped man's right as the chaser and made him the chased, should visit the county building the first of every month.

The deputies in charge of the jury panels greet each new group of jurors with shined shoes, new ties, pressed clothes and all the spruciness of a Don Juan.

A deputy, however, is a peculiarly lacadaisical person, and it is only three or four days be-

(Continued on Page Six)

Copyright, Western Newspaper Union

# Crop Prospects Best In Years

Michigan crop prospects are very bright as far as they can be determined now, according to Verne H. Church, agricultural statistician.

The outlook for wheat in the State is for a crop 50 per cent larger than last year. This is much better than conditions indicate for the crop in the whole country where more than 13,000,000 acres were abandoned following the drought in the southwest.

About 46,000 acres more rye will be harvested in Michigan this year than last and the prospects are that the yield will be more than a million bushels higher.

Close pasturing last year failed to permanently injure pastures, which now are in excellent condition. Killing out new seedings of clover during last year's dry season has made it necessary to plant more than a normal acreage of emergency hay and pasture crops.

The value of alfalfa on Michigan farms was demonstrated by its ability to withstand extremely adverse weather conditions. The acreage of this crop has increased from 74,000 in 1919 to 891,000 in 1934. The condition of alfalfa is quite good this year.

An unusually encouraging prospect faces fruit growers of the State as far as yields are concerned. This condition may be changed by later adverse conditions. Reports from southern states indicate a larger peach crop there than last year. California will have a smaller crop, and the conditions are unfavorable in the eastern states from Virginia northward.

Civilization is the history of surmounting difficulties.—Hoover.

Woman is most lovable when most a woman.

A healthful discontent makes for progress.

## *Northville Class Largest To Graduate From That School*

The Northville high school annual commencement exercises took place last Thursday evening in the Penniman-Allen theatre at Northville, a class of 59 being presented with diplomas. This is the largest class ever graduated from the Northville schools. Those presented with diplomas at Northville are:

Edward Angove, Catherine Bongiovanni, Charles Ash, Eleanor Booth, Lewis Bulmon, Isabelle Brinza, Edward Breitmeyer, Violet Booth, Eddie Bender, Mary Louise Boyden, Donald Bray, Vera Coleman, Adelma Boyd, Helen Christensen, Henry Clark, Lenna Coe, Tom Carrington, Frances Cousins, Dayton Deal, Mary Elizabeth Elkington, Edith Davis, William Duguid, Maurice Giles, Donna Ferguson, Henry Hoffman, Phyllis Flaherty, Ronald Keeping, Harriet Gibson, Melvin Kliken, Jessie Hanna, Jay Leavenworth, Altha Hagemaster, David Martens, Violet Johnson, Irvin Marburger, Vera Lewis, William Owen, Winifred McCardle, Kenneth Porter, Marguerite Norton, Bayne Pratt, Avis Perry, Nick Reechko, Betty Randall, Melvin Stromoski, Dorothy Richardson, Stanley Taylor, Sallee Richardson, Spencer Van Valkenburgh, Marian Schroeder, Francis Woodley, Dorothy Schweizer, Benny Zayti, Marion Turnbull, Rex Smith, Carolyn Wuschack and Ada Wheaton.

The best of all rat poison is made from pure nicotine. Why indulge in rat poison?

One of the simplest causes of car rattles is loose door hinges. Watch them.

Men make their own heaven and hell on both sides of the grave. If there were no hell men would make one.

Of one thing about hell we can be dead sure, it will be exactly what justice makes it; no better, no worse.

# Settlers Like Alaskan Home

Mrs. Fred Rotz, who with her husband and two children left Plymouth about a month ago for their new home in Alaska as members of the settlement colony that the government is providing new homes for in that northern territory, in letters received here, believes that real opportunities exist in that country for the home builders.

In part one letter follows:

I thought you might like a report on how the Michigan and Wisconsin settlers fared on the trip to the Matanuska Valley and how we like the country now that we are here.

The trip on the ocean was terrible and most of us were seasick all the time, but now that we are here, everything is fine again. The government men are working 24 hours a day to get things ready for us, and everyone has been so nice at Anchorage and Seward we have forgotten the bad ocean trip.

We feel everything is going to be a success and in a few months it's going to be settled down.

We left Seattle May 18 on the transport St. Mihiel as the band played and the people sang. The colonists knew the people of Seattle were friends, although unknown. While in Seattle we were shown the utmost courtesy and none of we settlers will forget.

As we left the harbor the colonists sang and played musical instruments, even going down the hatches to sleep didn't daunt them. The mother with small children were given cabins while fathers and older children slept in bunks.

Encountering rough seas by morning, three-fourths of the people were sick and no one was singing in the hatches. Most of us were sick the whole sea trip and we were a sorry looking bunch when we reached Seward.

When we expected to sight land people staggered on deck to get a glimpse. The beauty of the snow clad mountains and the cheerful Seward band playing in drizzly rain didn't get much attention as eyes strained for land.

From Seward the heads of the families left at 10 o'clock at night to prepare tent for their families.

Of course, protest was raised but it was a lucky thing for the mothers and children because there was no place ready to receive them.

At Seward most of the women attended the Dreamland dance hall and went sightseeing. Then we went to Anchorage and were greeted by the whole city supplying sandwiches and other food. The Anchorage women were lovely and did everything to make us feel at home.

We were cheered when we took the train for Palmer Camp. It's true the camp is crowded but the officials are working 24 hours a day to get things ready and no one can complain.

The men drew lots for 40 acres and everyone seemed satisfied. It is a lovely land and its beauty is already entwining itself around our hearts. Spring is late but the trees are green and the bushes promise berries in abundance. There are also plenty of trout, mountain sheep and goats.

The government is not forgetting us but working tirelessly. It's going to be a success, thank God, for even with children that are sick and fathers overwrought, we have so much to be thankful for.

In a couple of months it's going to be settled into the everydayroutine of home, and it is home to our longing and disturbed hearts. The tiny infants came through the trip with flying colors. There were two cases of measles on board and they were taken to the Seward Hospital.

Now that we are settled after the long trip, we can't help but feet everything will be all right.

## 25 YEARS AGO

Dr. A. E. Patterson has a new Flanders automobile.

***

Excursions Sunday from Plymouth to Detroit over the Pere Marquette. Round trip only 25c.

***

Miss Belle Lane and Harry McKee of Detroit visited Miss Ethel Smitherton Sunday.

***

Miss Blanche Olsaver of South Lyon visited her sister, Mrs. R.G. Samsen a few days last week.

***

Little Calvin Stevens of Newburg who was kicked in the face by a horse last week is getting along nicely.

***

A gentleman complained to The Mail yesterday of certain people who run their automobiles at night times without lights on. The best place to make such a complaint is the justice court.

***

Under a new postoffice regulation, Postmaster Ladd will have his salary raised from $1700 to $1800 per year, beginning July 1. Receipts of the local office justify the raise.

***

Charles Carruthers moved to Detroit this week. Mr. Montgomery will move into the house made vacant by Mr. Carruthers' removal.

***

A miscellaneous shower was given by Mrs. Forrest Smith of West Plymouth last Saturday in honor of Miss Ila Walker's approaching marriage to Morris See. Mrs. Arthur Walker will entertain this Saturday for the bride.

***

At the council meeting Monday night the tax rate was fixed at one per cent for the next year, the same rate as for several years past. Two mills of this amount will be placed in the sinking fund for the redemption of bonds.

Prof. Woodbridge N. Ferris of Big Rapids will deliver the commencement address in Plymouth at the opera house on the evening of June 23. There are sixteen graduates, the largest class that has ever passed from the school.

The big hill between Plymouth and Northville is getting worse at every rain. It would seem wise if the Northville road commissioner woke up and attended to this matter before a serious accident happens.

**Subscribe For The Mail—$1.50 Yr.**

*Leadership*

Has been our aim for many years. Always on the alert for anything that might be of help to our customers. Through our leadership you have profited and we wish to make it plain to you that this policy is only in its infancy.

*Anything that we can do for you will be done*

**COAL - FEEDS - SEEDS**
**BUILDING SUPPLIES**

**Eckles Coal & Supply Co.**

PHONE 107

Little Known Facts About Banking

**If Banks Were Operated for Profit Only**

Nowhere in the world do the banks put service to the community ahead of profits as in the United States.

The truth of this is shown in a recent survey, which revealed that "in the average bank 50% of the depositors carry but 3% of the total deposits" . . . In other words, American banks sacrifice profits by providing better banking facilities to more people than is considered necessary by banks in other countries. But that is the "American spirit" of American banking.

Need we add that service to the community comes first at this bank? Here the small depositor receives the same service as the larger depositor, and his account is just as welcome.

FEDERAL DEPOSIT INSURANCE CORPORATION — DEPOSITS INSURED

*Plymouth United Savings Bank*

PLYMOUTH, MICHIGAN

**Established 1890**

*Owned by Local People and the U. S. Government*

**Long Distance night rates now begin at 7 P. M. instead of 8:30**

NIGHT rates on station-to-station calls, which are about 40% less than day rates, are now in effect from 7 P.M. to 4:30 A.M. on most calls for which the day rate is over 35c.* The table at the right shows the comparative cost of station-to-station calls made before and after 7 P.M.

With minimum rates to most points effective 1½ hours earlier, today's quick, clear, low-cost Long Distance service now offers *more time* and *more convenient hours* in which to make your night calls.

*Reduced night rates apply only to station-to-station Long Distance calls.

TYPICAL THREE-MINUTE, STATION-TO-STATION RATES

| Plymouth to: | DAY | NIGHT |
|---|---|---|
| JACKSON | $.45 | $.35 |
| LANSING | .55 | .35 |
| ALBION | .60 | .35 |
| BAY CITY | .70 | .35 |
| KALAMAZOO | .80 | .40 |
| GRAND HAVEN | .95 | .50 |
| CHICAGO, ILL. | 1.10 | .65 |
| ESCANABA | 1.60 | .80 |
| MARQUETTE | 1.80 | .90 |
| NEW YORK, N.Y. | 2.15 | 1.20 |

**MICHIGAN BELL TELEPHONE COMPANY**

# Understanding World Affairs

## THE PRESIDENT'S DECISION and THE DEFENSE OF THE CONSTITUTION

By Walter Lippmann

The President's announcement comes to this: the question of what, if anything, is to come after the NRA for industry in general, is not to be decided until the country has had about ten months to study the situation and make up its mind. In order to assist that study the NRA organization in skeleton form is to be transformed from a law-making and law-enforcing agency into a fact-finding agency. This is a fair and sensible decision, and it ought to satisfy every sincere critic of the NRA.

It should satisfy those of us who believe that the NRA went wrong because it was set up thoughtlessly and in a frantic hurry. We should make ourselves ridiculous if we now complained, as some partisans are already complaining, that the President has not pulled a rabbit out of his hat and in a week produced a new NRA with all the virtues and none of the vices of the old one. We cannot have it both ways. If the right course in the summer of 1933 would have been to make haste slowly, then it is surely the right course in the summer of 1935.

It should satisfy those of us who believe that the NRA has retarded recovery by introducing an undesirable rigidity into prices and wages. The President's policy puts this belief to a paractical test and we should be lacking in intellectual integrity if, after crtiicizing the NRA for its "artificial rigidities" we now become alarmed about "competitive chaos."

It should satisfy those who profess to believe that industry can regulate itself by voluntary agreement. For the President's announcement has the clear moral implication that he will not start wholesale prosecutions under the anti-trust laws before April 1st of next year.

It should satisfy Senator Borah, who asked that no changes in the Federal character of the American government be undertaken until the people have made up their minds. This policy provides them the opportunity to make up their minds.

It should satisfy those who do not wish to see important constitutional changes brought about by indirect means. Any scheme which would have sought to revive the Poultry Code by some indirect devise would have been open to this objection.

It will not, however, satisfy the partisans who are interested primarily in finding an issue to beat Mr. Roosevelt in 1936. They would like to have had Mr. Roosevelt go off the deep end, propose some half-baked amendment, and make them a present of the next election. They will be disappointed. Mr. Hoover, too, will be disappointed. His statement about "administration proposals to change to a European form of government" looks wishful in the light of the fact that there are no proposals to change to any other form of government. It does disclose Mr. Hoover's ambitions and his hopes: what a windfall it would be for an eager candidate of the opposition if only Mr. Roosevelt would propose to abolish the Federal Constitution! But it is the idea of an incurable amateur. Mr. Hoover must think that the President is as lacking in political insight as he is himself. He must think the President does not know that an amendment to turn over to the national government omnipotent powers to regulate wages, hours, working conditions, trade practices and prices would not be ratified by ten American states, that it would divide and wreck utterly the Democratic party, that it would be just about the most superlative piece of idiocy by which any public leader ever sought to cut his own throat.

The defense of the American Constitution is a serious matter, not one to be made the football of partisan politics. It cannot be conducted by adjectives, slogans, catchwords and small potatoes. The real defense depends upon demonstrating by actual results that the division of powers between the national and the state governments is such that every real need of the people, in emergencies and in normal times, can be dealt with. Sound constitutionalists, like Senator Borah, hold that all necessary power can be found. For they realize, as Alexander Hamilton pointed out when he was arguing for the constitutionality of the Bank of the United States, that unless adequate powers exist somewhere in our system "the United States would furnish the singular spectacle of a political society without sovereignty, or of a people governed, without government."

There are two questions which are now before the people. One is to determine how much of the NRA regulation of industry is in fact necessary to the national welfare. Much of it, like the regulation of the wages of chicken-killers in New York, is not necessary, as General Johnson admitted in his excellent speech on Tuesday night. Some of it, such as the regulation of the coal-mining industry, is by common consent recognised as necessary. Between these two poles lie all sorts of cases, some of which may and some of which may not need Federal control. Each would have to be decided on its merits precisely as the coal and poultry cases are being decided on their merits.

This first question is not a question of law but of fact and of public policy. When it is decided, the second question arises, which is whether when Federal regulation is deemed necessary, the Federal power—as the Court interprets it—exists. Senator Borah thinks that the power will be found to exist, and our whole constitutional history justifies the belief that where the need of Federal regulation is clearly demonstrated and the method of regulation carefully considered and reasonably administered the Court will sustain Congress. If it did not do that, we should have a dangerously rigid government whereas, in fact, we have a prudently flexible government. If we did not have it, a nation of 120 millions would not have retained and continued to revere a Constitution which has endured longer than any other in modern history.

It can hardly be doubted that immense powers exist for regulating any industry which is truly national in its character. The anti-trust laws are an arsenal of powers which can be used to encourage socially desirable combinations and to discourage socially undesirable ones. Who can doubt that where Congress can prohibit a combination in restraint of trade it can permit one under certain clearly defined conditions? The right to tax and to spend is another great complex of powers. Then there is the tariff: We hear much about the interstate competition of sweatshops. Is there any doubt that Congress can say to sweated industries, all of which are now highly protected, that an industry which cannot stabilize itself by voluntary agreement, trade union regulation and state laws, is a parasite and should be allowed to compete with the sweated labor of Europe and Asia. If, to obtain tariff protection, industries and the states (where those industries are located) had to meet decent standards, the tariff might become what it is always supposed to be and so often is not, a protection to labor.

There is nothing whatever in the idea that the Supreme Court has stripped the national government of all power over national economic problems. It has stripped it of unlimited and undefined power. Those of us who are glad this has been done must now show that sufficient and exact powers do exist in the Constitution.

REPORT CARD TIME By BROWN

## SUPREME COURT GIVES IMMUNITY FROM PRESIDENTIAL DISPLEASURE

By Mark Sullivan

In the concentration of interest upon the Supreme Court decision on NRA, little attention has been paid to another handed down the same day, and by the same unanimity, all nine justices agreeing. It is a tenable inference that President Roosevelt's apparent mood about the Supreme Court was caused not exclusively by the decision against NRA but also by the decision limiting the President's power to remove officials.

When Mr. Roosevelt came into office he found among the members of the Federal Trade Commission William E. Humphrey. Mr. Humphrey had been appointed in 1931 for a seven-year-term. Mr. Roosevelt, after he had been in office some four months, wrote Commissioner Humphrey a letter:

"Without any reflection at all upon you personally or upon the service you have rendered in your present capacity, I find it necessary to ask for your resignation as a member of the Federal Trade Commission. I do this because of the Administration with respect to the work of the commission which can be carried out most effectively with personnel of my own selection."

Commissioner Humphrey refused to resign. Mr. Roosevelt wrote again:

"You will, I know, realize that I do not feel that your mind and my mind go along together on either the policies or the administering of the Federal Trade Commission act, and frankly I think it better for the people of this country that I should have full confidence."

Again Commissioner Humphrey refused to resign. Thereupon, October 7, 1933, Mr. Roosevelt wrote once more, and finally:

"Effective as of this date, you are hereby removed from the office of Commissioner of the Federal Trade Commission."

Commissioner Humphrey protested the legality of his removal. He died soon after. The executor of his estate sued the government for salary between the time of Commissioner Humphrey's removal and his death. The Supreme Court decided recently that Mr. Roosevelt's removal of Humphrey had been illegal and that his estate was entitled to $3,043.06.

This case is, of course, far from deciding that the President cannot remove any office whatever. On the contrary, Mr. Justice Sutherland, in writing the court's unanimous decision, specifically said the Humphrey case differed from that of a postmaster for example, who, Justice Sutherland said, is "merely one of the units in the executive department" and therefore subject to the Presidential pleasure.

Briefly and very loosely, the Humphrey case means that the President cannot arbitrarily remove members of judicial or semi-judicial or quasi-legislative commissions, such as the Federal Trade Commission, the Interstate Commerce Commission, the Radio Commission and the like. Removal of members of such bodies by the President can only be done for causes specifically set out by Congress in the statutes creating the bodies.

The immunity which the Humphrey decision gives to members of commissions like the Federal Trade one depends somewhat of course, on the language of the statute in each instance. It would appear that immunity against mere Presidential displeasure is given to a quite considerable number of commissions which are, as Mr. Justice Sutherland put it, "predominantly quasi legislative." Immunity is given to all commissions which are intended by Congress to be, as Mr. Justice Sutherland put it, "independent of executive authority except in its selection and free to exercise its judgment without the leave or hindrance of any other official or any department of the government."

There is a considerable number of such commissions. The court's decision in this Humphrey case seriously handicaps whatever wish or intention Mr. Roosevelt may have had to bring it about that such commissions should reflect the President's will, as Mr. Roosevelt put it in his letter to Commissioner Humphreys, the President's "aims and purposes."

The "aims and purposes" which Mr. Roosevelt wished to further by removing Commissioner Humphrey were very far-reaching. I say "were," though I am not sure it is necessary to use the past tense. Such narrowing as has occurred to Mr. Roosevelt's "aims and purposes" has come about, not through any change that is apparent in his mind, but rather because of checks put in his way by various forces. These forces include public opinion, a slight disposition of Congress to be less submissive, and now most of all the Supreme Court.

The full meaning of the Humphrey decision cannot be understood without knowing the atmosphere and circumstances. At the time President Roosevelt removed Mr. Humphrey the New Deal was in high tide. It intended to bring about what Mr. Roosevelt has called a "new economic order." In this new order the Federal Trade Commission was designed to be, next to the President himself, the heart and brain. The intention at that time was to greatly expand the powers of the Federal Trade Commission. It was to take in supervision over securities and stock exchanges. The purpose of the combined powers then intended to be given to the Federal Trade Commission amounted to arbitrary power over every business and business man in the country, including power over the internal details of business.

---

Supporters of the Townsend plan are utterly reckless in their use of figures. — Miss Frances Perkins.

---

As a nation we are growing outrageously sentimental.—Margaret Culkin Banning.

---

The inability of science to solve the mystery of death is absolute. —Guglielmo Marconi.

---

Industry does not support man —it is man that supports industry.—Henry Ford.

**Constipation**

If constipation causes you Gas, Indigestion, Headaches, Bad Sleep, Pimply Skin, get quick relief with ADLERIKA. Thorough in action yet entirely gentle and safe.

**ADLERIKA**

BEYER PHARMACY

**Lumber—**

**THAT STANDS UP**

Home Owners everywhere are getting into the spirit of repair and remodeling work. We'll fill your lumber requirements in any quantity for any type of new building or remodeling from complete and expertly selected stocks. Plymouth Lumber and Coal Co., has long been a name identified with the type of lumber that "stands up" to its claims of "the highest quality at fair prices."

**Plymouth Lumber & Coal Co.**

Lumber and Building Supplies

PHONE 102

**RED & WHITE**

FANCY FOODS AT FANCY PRICES—Specials for Friday and Satday June 14th and 15th

RED & WHITE Oven Baked Beans, large can ---------- 2 cans for 33c
QUAKER COFFEE, High Grade in 1 pound vacuum can, lb. ------25c
GREEN & WHITE COFFEE, Fresh, Ground to order, lb. --------19c
KELLOG'S ALL BRAN, large package ---------- 19c
SWANSDOWN CAKE FLOUR, package ---------- 27c
JUNKET ICE CREAM, Mix, 2 packages for ---------- 19c
QUAKER Melting Sugar or Early June PEAS, No. 2 can --2 for --- 29c
HONEY DEW PINEAPPLE JUICE, No. 2 can, 2 cans for ------ 29c
RED & WHITE SLICED PINEAPPLE, No. 2 can 19c-No. 2½ can 23c
QUAKER DILL PICKLES, 48 oz. Jar ---------- 27c
FRENCH'S MUSTARD, 6 oz. Jarfor ---------- 9c
SILVER DUST WASHING POWDER, a towel free with 2 pkgs. -27c

BRILLO Cleaner and Polisher, large package ---------- 19c
CRYSTAL WHITE SOAP, 5 bars for ---------- 21c
SUN BRIGHT CLEANSER, 3 cans for ---------- 14c
THRILL HEALTH SOAP, 3 bars for ---------- 13c
LA FRANCE POWDER, package ---------- 8c
SATINA TABLETS, 2 for ---------- 11c

Always the Best in Fresh Fruits and Vegetables.

| GAYDE BROS. | WE DELIVER | R. J. JOLLIFFE |
|---|---|---|
| 181 Liberty St. | | 333 N. Main St. |
| PHONE 53 | | PHONE 99 |

**PROTECT YOUR LIFE AND THE LIVES OF OTHERS!**

**THERE are three questions you should ask yourself about the tires you buy:**

1—"Will the non-skid tread give me the greatest traction and protection against skidding?"

2—"Are they built to give me the greatest blowout protection?"

3—"Without sacrificing these two important safety features will they give me longer mileage, thus making them the most economical tires I can buy?"

ANSWER No. 1—Harvey S. Firestone early realized the value of tire traction and safety and was the first to design an All Rubber Non-Skid Tire. Through the years Firestone has led the way in the design and development of tires with most effective non-skid treads.

Firestone does not depend solely on traction and non-skid tests made by its own engineers—it employs a leading University to make impartial tests for non-skid efficiency of its tires, and their most recent report shows that Firestone High Speed Tires stop the car 15% quicker than the best of all popular makes of tires.

ANSWER No. 2—Blowout protection must be built into a tire. Friction and heat within the tire is the greatest cause of blowouts. Firestone protects its tires from friction and heat by a patented process which soaks every cord and insulates every strand with pure liquid rubber. This is an additional process known as Gum-Dipping, by which every 100 pounds of cotton cords absorb eight pounds of rubber. This extra process costs more and is not used in any other make of tire.

Leading race drivers investigate the inbuilt qualities of the tires they use, because their very lives depend upon their tires, and they always select Firestone Tires for their daring speed runs. In fact, Firestone Tires have been on the winning cars in the gruelling Indianapolis 500-mile race for fifteen consecutive years, and they were on the 5,000 pound car that Ab Jenkins drove 3,000 miles in 23½ hours on the hot salt beds at Lake Bonneville, Utah, at an average speed of 127.2 miles per hour, without tire trouble of any kind. These amazing performance records are proof of the greatest blowout protection ever known.

ANSWER No. 3—Thousands of car owners reporting mileage records of 40,000 to 75,000 miles, is proof of the long mileage and greater economy by equipping with Firestone High Speed Tires. Let these unequaled performance records be your buying guide.

Go to the Plymouth Auto Supply and let them equip your car with Firestone Tires, the safest and most economical tires built.

**Volume — Direct Purchasing — Straight Line Manfacturing and Efficient and Economical System of Distributing to Our 500 Stores and to 30,000 Dealers, Enables Firestone to Give You Greater Values at Lowest Prices.**

**The Plymouth Auto Supply**

South Main Street Phone 80 Plymouth, Michigan

## OBITUARIES

**ARTHUR H. PROCTOR**

Arthur H. Proctor, age 55 years, who resided at 374 Roe street, passed away Tuesday evening, June 11th, after a short illness, at the University Hospital, Ann Arbor. He was the father of Floyd of Livonia, Roy of Plymouth, Mrs. Ward Riley of Northville, Mrs. Frank Bock, Mrs. Byron Pace, Donald and Shirley Proctor, all of Detroit; brother of Linton, Joseph and Minnie Proctor, all of Plymouth, William of Redford, Delbert of Detroit and Mrs. Jos. Carnes of Battle Creek. The body was brought to the Schrader Brothers Funeral Home, from which place funeral services will be held Friday, June 14th, at 2 p.m. Interment in Maple Grove Cemetery.

**SAMUEL TILDEN FARRIS**

Samuel Tilden Farris, an officer at the Detroit House of Correction Farm for the last fourteen years, passed away early Thursday morning, June 6th, 1935 at the Plymouth hospital at the age of 58 years. He is survived by one daughter, Mrs. Helen Farris Sturdevant of New Orleans, La., one son, Harry Tilden Farris of Mobile, Ala.; his mother, Mrs. E. O. Farris of Richmond, Ky.; three sister, Mrs. N. Bohn of Paris, Ky.; Mrs. R. E. Anderson of Lexington, Ky.; and Mrs. Miller Davidson of Richmond, Ky.; and three brothers, Will Farris of St. Mathews, Ky.; Bennett and Owsley Farris of Richmond, Ky. The body was brought to the Schrader Brothers Funeral Home, from which place funeral services were held Friday evening, June 7th, at 8 p.m. Rev. Otto Turk officiating. The remains were taken to Richmond, Ky., where funeral services were held Sunday, June 9th, at 2:30 p.m. Interment was made in the family lot.

**CHARLES DERMYRE**

Charles Schneirla Dermyre, age 26 years, who resided at 545 S. Main street passed away very sudden while at work at the Michigan Bell Telephone company early Thursday afternoon, June 6th. Mr. Dermyre was born in Brooklyn, Michigan on December 4th, 1908. He graduated from the Brooklyn high school in 1926 and joined the Bell organization in 1929. On March 20th, 1931, He was married to Elizabeth Carmer of Brooklyn. In addition to the widow, one son, Frank Robert, his parents, a brother and a sister survive him. The body was brought to Schrader Bros. but the funeral was held at Brooklyn on Saturday afternoon with Masonic services at the cemetery. Employees associated with Mr. Dermyre in his several years of service in Plymouth acted as pall bearers.

**GEORGE HENRY WILCOX**

George Henry Wilcox, age 62 years, who resided at 676 Penniman avenue, passed away early Monday morning, June 10th, after a short illness at the University Hospital. He is survived by his wife, Harriett Wilcox, two daughters, Mrs. Robert Thompson of Ann Arbor; Miss Julia Wilcox of Flint and one son, Jack Wilcox of this city; brother of John of this city and Clinton of Detroit. The body was brought to the Schrader Brothers Funeral Home, and later taken to his home, from which place funeral services were held Wednesday, June 12th, at 3 p.m. Interment in Riverside cemetery. Rev. Walter Nichol officiating.

**MATHIAS MILLER**

Mathias Miller, age 63 years, died very suddenly early Monday afternoon, June 10th, at his home 297 Farmer street. He was the husband of Mary Miller and father of Mrs. May Gladman of Detroit; Mrs. Lucille Gifford and Miss Gertrude Miller, both of Plymouth; Foster father of Mrs. Charles B. Wolff of Ann Arbor; Mrs. Walter Meilbeck and Mrs. Edward Salow, both of Plymouth and several grandchildren, brother of Peter A. Miller of Plymouth and William Miller of Pennsecola, Florida. The body was brought to the Schrader Brothers Funeral Home, from which place funeral services were held Thursday, June 13th, 1935 at 2 p.m. Interment in Riverside Mausoleum. Rev. Oscar Peters of Wayne officiating.


**Every Bank Accomodation For Your Banking Needs . . . .**

DRAFTS.
AUTO LOANS.
TRAVELERS CHECKS.
CERTIFIED CHECKS.
BANK MONEY ORDERS.
CHECKING ACCOUNTS.
SAVINGS ACCOUNTS.
CHRISTMAS SAVINGS.
SAFETY DEPOSIT BOXES.
ANY OTHER FINANCIAL HELP.

DEPOSITS INSURED TO THE FULLEST EXTENT PROVIDED BY FEDERAL LAWS
2% INTEREST ON DEPOSITS LEFT HERE *ONLY THREE MONTHS*

Most People Say "My Bank"

**Plymouth United Savings Bank**
PLYMOUTH, MICHIGAN



# FREE

## Garden Court Beauty Week

Buy any one of the Garden Court Beauty products at the regular price of 55c and you will be given your choice of any other Garden Court of like value.

*Face Powders, Astringents, Lotions, Perfumes and Creams.*

ONE WEEK ONLY—JUNE 15th to the 20th
You will like the Fragrance of Garden Court.

**Community Pharmacy**
"The Store Of Friendly Service"
Phone 390 J. W. Blickenstaff



# AUCTION

**CONSIGNMENT SALE OF FURNITURE**

To be held at E. E. Smith Farm, eleven miles west of Plymouth on Ann Arbor Road

**Wednesday, June 19th, at 2 o'clock**

all furniture of five room house.

1—Bed Davenport; 1—Couch; Dresser, Spring and Mattress; 1—ABC Gas Stove; 2 Gas Plates Dishes and Glass Ware; 4—large Rugs; 1 cook stove; Rocking Chairs; Feather Beds and Pillows; Dining Room Table and Chairs; Porch Chairs and Curtains; 1—50 lb. Ice Box; 1—Toilet Seat; 1—Sewing Machine; 50 ft. of Garden Hose; Floor Table Lamps and many other articles too numerous to mention.

**E. E. SMITH, Auctioneer**


## Pinckney Will Celebrate Soon

The village of Pinckney, in Livingston county, will celebrate its centennial on July 4, 5, 6, 1935. This little village was platted and placed on the market by Prof. Wm. Kirkpatrick, a teacher of Latin and Literature in Oneida University, New York who came to Michigan in 1834. The first settler in this section and in Livingston county as well, was Col. Solomon Peterson who came to Pinckney from New York state and took up land in 1826. Sandford Marble, a native of Connecticut, built the first house in Pinckney in 1831.

The program for the three day's events includes a parade with floats the first day and a Miss Pinckney contest. On each day there will be races, athletic events and band concerts. A speaking program, featuring old timers and prominent men, will also be put on each afternoon. Each evening there will be a historical pageant depicting early life in Pinckney and vicinity.

A ball game is scheduled for each day and a dance each evening.

### *Schrader - Haggerty Team Will Play At Ann Arbor Sunday*

The Plymouth Schrader-Haggerty will journey to Ann Arbor Sunday, June 16th where they are scheduled to meet the Blazing Arrows in a twin bill at Island Park. The first game will start at 1:30 o'clock.

Last Saturday afternoon the Plymouth club took a 13 to 1 beating at the hands of the General Motors of Pontiac.

In this contest George Bowers and Anthony Kreeger did the pitching for Plymouth with Ronald Lyke catching. Harold Bone and Carl Bauer took care of the mound duty for Pontiac with Arthur LaVerne doing the receiving.

Three-hit pitching by William Scott backed by a 12-hit attack accounted for the 10 to 1 victory over Plymouth by Grand Trunk of Detroit last Sunday. Harold Pankow went the route for Plymouth with Edward Drinkert behind the plate.

Plymouth has secured the services of Leonard Millross and he will appear in a Plymouth uniform Sunday for the first time in five years. Millross is a short stop and he will assume that position on the local team.

**COMMISSIONER'S NOTICE**
**209095**

In the Matter of the Estate of FLORENCE VAN TINE WYLLIE, Deceased.

I, the undersigned, having been appointed by the Probate Court for the County of Wayne, State of Michigan, Commissioners to receive, examine and adjust all claims and demands of all persons against said deceased, do hereby give notice that I will be at the First National Bank, Plymouth, Michigan in said County, on Friday the 9th day of August A.D. 1935, and on Thursday the 10th day of October, A. D. 1935, at 2:00 o'clock p.m. of each of said days, for the purpose of examining and allowing said claims, and that four months from the 10th day of June A. D. 1935, were allowed by said Court for creditors to present their claims to me for examination and allowance.

Dated June 10th, 1935.
JACK E. TAYLOR,
Commissioner.
June 14, 21, 28.

## Local News

Mrs. Mary Dougan, mother of John Dougan, Sr., is seriously ill in Receiving Hospital.

* * *

Mr. and Mrs. Franklin Coward and children spent Sunday with his sister, Mrs. D. E. Woolley, at Flint.

* * *

Mr. and Mrs. Leo Crane and son, Bently, spent Sunday and Monday with his parents at Midland.

* * *

A son, Robert Carter, was born to Mr. and Mrs. Robert Wilson (Evelyn Carter) on Sunday, June 9, weight eight pounds.

* * *

Mr. and Mrs. H. A. Crane of Midland were guests of their son, Leo, and family Friday and Saturday of last week.

* * *

Mrs. Lena Egloff, mother of Edward Egloff is seriously ill at the home of her daughter Mrs. Elmer Sessions in Detroit.

* * *

Miss Ruth Meurin of Couzen's Hall, Ann Arbor, a student at the University spent Monday with her mother, Mrs. Caroline O. Dayton on Maple avenue.

* * *

Mrs. Caroline O. Dayton and daughter, Ruth Meurin, and Miss Sophia Goretski motored to Sylvania, Ohio, Sunday later visiting Mr. and Mrs. Leo Wood in Ann Arbor.

* * *

The Ready Service Class of the Presbyterian church will hold its regular meeting, potluck dinner and birthday party at the home of Mrs. M. G. Partridge on the North Territorial Road on Tuesday, June 18.

* * *

During June, July and August, the Lady Maccabees will hold one meeting a month, on the first Wednesday, and picnics the third Wednesday during July and August, omitting June.

* * *

Mrs. Edward Egloff was pleasantly surprised last Sunday by forty-six of her relatives and friends who gathered at Riverside Park to help her celebrate her birthday. The day was quietly spent in visiting.

* * *

Mr. and Mrs. C. E. Shontz and Mr. and Mrs. H. Gebhart of Monroe entertained Mr. and Mrs. J. Bertrand of Detroit, Mr. and Mrs. H. Dahmer, Mr. and Mrs. J. Henderson, Jr. and family of Plymouth at Monroe over an enjoyable wek-end.

***

The Junior's also will suspend their meetings during these months and a picnic is being planned for them on Friday, June 21st. The particulars of which will be sent to them by their leader.

* * *

Mr. and Mrs. Fred Hines of Detroit who have recently returned from a month's motor trip to Los Angeles, California, and Seattle, Washington, have been spending a few days with her mother, Mrs. J. P. Renwick on West Ann Arbor Trail.

* * *

The many friends of Mrs. Harold Link on Starkweather avenue will be grieved to learn of the death of her brother, Bernard F. Mack who has been a patient at the Maybury Sanatorium for the past nineteen months. Mrs. Link accompanied the body to Alpena where funeral services were held.

**MINUTE MAKE-UPS**
By V. V.

The newest coiffure usually has a braid on it somewhere. It may be pinned around the curls to keep them in place. Or it may be coiled around the ear—but somewhere braids and curls mix. The braid, by the way, is detachable but may match or contrast in color with your own hair.

Copyright by Public Ledger, Inc. WNU Service.


Free! INDIVIDUAL INSTRUCTION

AS ADVERTISED *in* GOOD HOUSEKEEPING MAGAZINE

We offer you complete instruction on the Marinello Way to keep your skin clear, fresh and beautiful through correct home care.

INSTRUCTIONS ARE FREE
NO OBLIGATION OF ANY KIND INVOLVED

Dorothy Fisher Beauty Shop
Library Bldg.


### Joan Is a Prodigy

Joan Bishop of Chicago, eight years old, answered 23 of 30 questions of mental age that were compiled by the federal bureau of education. The young lady was able to read fluently when she was three years old. She answered brain twisters that would stump most adults. She has never attended school, being tutored by a professor at Northwestern university. She has composed many musical scores and plays with technique. Musical critics say she also has an excellent voice.

## Question Box
**By ED WYNN**
*The Perfect Fool*

Dear Mr. Wynn:

I am a poor widow and have a hard time making both ends meet. I now find out that I could make some extra money by taking in washing. I don't know any people who send out their wash, so please tell me the best way to get in touch with those kind of people, will you?

Yours truly,
I. VOREESOPE.

Answer: Just put an ad in the newspapers to read as follows:

"A POOR WIDOW NEEDS WASHING."

And then give your address.

Dear Mr. Wynn:

I met a boy at a dance last night and I like him very much. During our conversation, though, it seemed to me as if he was bragging a bit. He said that his brother lived in England and that he sits before the king and queen every day and keeps his hat on. Do you believe that?

Sincerely,
ROC A BIBABY.

Answer: Sure I do. He is their chauffeur.

Dear Mr. Wynn:

I have an uncle who swears from morning till night. I never heard such language as he uses. Where in the world do you think he learned to swear like that?

Sincerely,
HELEN DAMM.

Answer: My dear Miss Damm. If your uncle does what you claim for him I assure you he could not have learned it any place, it must have been a gift.

©, the Associated Newspapers. WNU Service.

### Double Duty Dress

The tailored ensemble of navy and white pin-dotted sheer taffeta does double duty. The jacket with its white linen revers and big sleeves makes the costume an informal dinner dress or serves as a little wrap over the low-cut gown.

**Mail Want Ads Costs Little**

## Society

On Sunday, June 9, the christening of the infant son Richard Charles, of Mr. and Mrs. Milton Partridge took place with a dinner following at the home of the grandparents, Mr. and Mrs. M. G. Partridge on the North Territorial Road with Mr. and Mrs. Alvin Shepard and son Alvin, Jr., and Mrs. Amelia Ford of Northville. Later in the day, Mr. and Mrs. Arthur Marsh and Mr. and Mrs. Albert Marsh of Ann Arbor Mr. and Mrs. Harvey Wagenschutz and daughter, Marilyn, of Coventry Gardens joined and remained for supper.

***

On Sunday afternoon, June 9, Mrs. C. G. Draper, Mrs. Sarah Cook, Mrs. Harry Green, Mrs. Wyman Bartlett, Mrs. John Harmon, and Mrs. Edward Dobbs motored to Ypsilanti to attend an "announcement" tea given by Mrs. Otis Stephens of that city for her daughter, Margaret. Miss Stephens will become the bride of Dr. Merrell H. Draper of Ann Arbor, son of Mr. and Mrs. Charles G. Draper of Plymouth on Wednesday, July 17. Guests were present from Detroit, Pontiac, Ann Arbor, Ypsilanti and Plymouth.

***

On Monday the League of Women Voters had a delightful one o'clock potluck luncheon at the home of Mrs. Seth Virgo on Fairground avenue with Mrs. Ruth Huston Whipple as an honored guest. The ladies, eighteen in number were seated at small daintily set tables and many flowers were used about the rooms. A short business meeting followed the luncheon when plans were made for a benefit-bridge to be held at the home of Mrs. John Paul Morrow on Starkweather avenue on Tuesday, June 25.

***

Miss Alma Graf, a member of the faculty of Plymouth high school the past four years, was honored with a shower Tuesday evening given by her housemates, Miss Hilda Hauf and Miss Margaret Stukey, at their home on Edison avenue, Maplecroft. The guests were personal friends and members of the faculty. Miss Graf's marriage to Garnet Caukett of Port Huron will take place during the summer. They plan to reside in Port Huron.

***

Announcement is made of the approaching marriage of Miss Betty Johnston, daughter of Mr. and Mrs. Mabel Johnston of Mill street to Robert Sutherland of Detroit. The wedding will take place early in July.

***

The city commissioners and their wives were entertained by the Ex-Service Men's club and the Ladies' Auxiliary at dinner Monday evening in Jewell-Blaich hall.

***

The Liberty street bridge club was delightfully entertained Wednesday afternoon at the home of Mrs. Charles Fleming.

If your chin has a tendency to double itself, massage it every night. Lace your fingers and pull them apart with an upward movement. It's a treatment you can do by yourself, if you lift your elbows way above the ears.

Copyright by Public Ledger, Inc. WNU Service.

GORMAN, BAUER & PERROT,
Attorneys at Law,
608-09 Bearinger Building, Saginaw, Mich.

**MORTGAGE SALE**

Default having been made in the conditions of a certain Mortgage made by John Wohn, single, of Plymouth, Wayne County, Michigan, to The American State Bank, a Michigan Banking Corporation, of Saginaw, Michigan, dated the 14th day of February 1928, and recorded in the office of the Register of Deeds for the County of Wayne and State of Michigan, on the 20th day of February 1928, in Liber 2092 of Mortgages, on page 101; the said American State Bank, a Michigan Banking Corporation, of Saginaw, Michigan, having later on the 21st day of February, A. D. 1931, duly changed its name to the Peoples American State Bank, a Michigan Banking Corporation, on which Mortgage there is claimed to be due at the date of this notice, for principal, interest, and insurance, the sum of Four Thousand Seven Hundred Seventy-seven ($4,777.00) Dollars, and the further sum of Thirty-five ($35.00) Dollars, as Attorney's fees, making the whole amount claimed to be due at the date of this notice, to-wit, the sum of Four Thousand Eight Hundred Twelve ($4,812.00) Dollars, to which amount will be added at the time of sale all taxes and insurance that may be paid by the said Mortgagee between the date of this notice and the time of said sale; and no proceedings at law having been instituted to recover the debt now remaining secured by said Mortgage, or any part thereof, whereby the power of sale contained in said Mortgage has become operative;

Now Therefore, Notice is Hereby Given that by authority of R. E. Reichert, State Banking Commissioner, and approval of William A. Comstock, Governor of the State of Michigan, first had and obtained and by virtue of the power of sale contained in said Mortgage and in pursuance of the statute in such case made and provided, the said Mortgage will be foreclosed by a sale of the premises therein described or so much thereof as may be necessary at public auction, to the highest bidder, at the Southerly or Congress Street entrance of the County Building in the City of Detroit, and County of Wayne, Michigan, that being the place for holding the Circuit Court in and for said County, on Wednesday the 18th day of September, 1935, at 11:00 o'clock Eastern Standard Time in the forenoon of said day, and said premises will be sold to pay the amount so as aforesaid then due on said Mortgage together with six per cent interest, legal costs, Attorneys' fees and also any taxes and insurance that said Mortgagee does pay on or prior to the date of said sale, which said premises are described in said Mortgage as follows, to-wit: Lot No. 137 Nash's Plymouth Subdivision, a part of the East ½ of the South east ¼ of Section 27, Town 1 South, Range 8 East, situated in the Village of Plymouth, County of Wayne, Michigan.

Dated: June 12, 1935.
F. W. Merrick, Receiver of the Peoples American State Bank, a Michigan Banking Corporation, Mortgagee.
W. CARL BAUER,
Attorney for Mortgagee.
608-09 Bearinger Bldg., Saginaw, Mich.
June 14, 21, 28; July 5, 12, 19, 26; Aug. 2, 9, 16, 23, 30; Sept. 6

Bandage, Antiseptic, Creams and etc. Klenzo Mouth wash, pleasant to use, pint 49c

Foot Preparations and many other necessary items.

Make vacation letters a real pleasure with this handy port-folio. 50 sheets fine linen paper. 24 matched envelopes tucked in a slim portfolio that slips right into your traveling bag. Rigid back acts as desk. Be sure you have one with you

Lord Baltimore PORTFOLIO **33c**

**Beyer Pharmacy**
THE REXALL STORE
Plymouth, Michigan

3 lbs. Glass Vacuum Pack 90c

PICKLE SPECIAL
Dills, 1 qt. 15c
Sweet Mixed, 1 qt. 25
Bread & Butter 1 lb. jar 15c

PURE PRESERVES
1 Lb. Jar 21c
Chicken Broth with rice, 12 oz. can 10c

Manzanilla OLIVES, 1 qt. can 69c
Quaker COFFEE 1 lb. can 25c
Medium or Drip Grind
Lotus FLOUR 24½ lbs. $1.00

Special Friday and Saturday Only
Lipton Green Tea, 1 lb. can 47c
Fancy Cookies, 2 lbs. for 35c

Defiance Salad Dressing, 1 qt. jar 33c

**Wm. T. Pettingill**
Phone 40 Free Delivery



# Auction

FARM KNOWN AS E. C. SMITH FARM AT DIXBORO, MICH.

## Thurs. June 20th, 10 a. m.

Have decided to quit farming and will sell my Entire Herd of Holsteins and Jersey Cows. Mostly new Milch, all T.B. tested. Also a full line of McCormick-Deering farm machinery, including Farmoil Tractor. Also all crops growing on 84 acres. Alfalfa, Hay, Oats, 20 acres Rye, 30 acres of Corn.

Horses, Harness, 5 Shoats weighing 100 lbs. each. In fact everything will be sold to the highest bidder.

**TERMS CASH - Lunch at Noon**

**K. B. SMITH, Proprietor**

JIM FRIMELL and E. E. SMITH Auctioneers
Fred Shuart and Gordon Smith, Clerks

# SOCIETY NEWS

One of the most beautiful parties of the month of June was the dessert-bridge given Saturday afternoon by Mrs. George A. Smitn in her home on Sheridan avenue, Elm Heights, honoring Mrs. Claud J. Dykhouse. Colors pink, blue and white were carried out in vases of flowers, roses, forget-me-nots and fine white flowers placed on each table and about the rooms. Twenty-eight guests were present who enjoyed Mrs. Smith's generous hospitality. The guests including those present and those unable to come were Mrs. Dykhouse, Miss Edna Allen, Miss Gertrude Fiegel, Miss Alita Hearn, Miss Helen Wells, Miss Vivian Smith, Miss Alma Graf, Miss Ursula Cary, Miss Irene Walldorf, Miss Clara Tyler, Mrs. Marion Nott, Miss Sarah Lickly, Miss Winifred Ford, Miss Hilda Hauf, Miss Christina Gray, Miss Ingeborg Lundin, Miss Evelyn Fry, Miss Marguerite Henry, Miss Luella Mae Kees, Miss Jewel Sparling, Miss Lillian Bonsteele, Mrs. James Latture, Mrs. Kenneth Matheson, Mrs. Nellie Bird, Mrs. Joseph Rowland, Mrs. Lynn Felton, Mrs. Earl Kenyon, Mrs. Carl January, Miss Neva Lovewell, Miss Dorothy Wiseley, Mrs. William Campbell, Mrs. Florence Webber of Plymouth and Mrs. Jay Dykhouse of Charlotte.

***

Last Thursday evening Mr. and Mrs. Lynn Felton entertained a few friends in their home on Sheridan avenue in honor of their house-guests, his brother, George, and daughter of Philadelphia, Pa., also a sister of Detroit. At midnight the hostess served their guests with a delicious supper. The guests included Mr. and Mrs. Earl Grosvenor of Northville, Mr. and Mrs. Ralph Lorenz, Mr. and Mrs. P. W. Carley and Mr. and Mrs. Floyd Wilson of Plymouth.

***

Two delightful "teas" were given on Wednesday and Thursday afternoon of this week by Mrs. George A. Smith and Mrs. Frank Burrows at the home of the former on Sheridan avenue the guests numbering thirty each day. Games and sewing and visiting made the afternoons most pleasant.

***

About fifty teachers of our local school enjoyed dinner Monday evening at Riverside Park, the ladies of the Methodist church serving them. This has become an annual affair and everyone present enjoyed themselves.

***

Mr. and Mrs. Harold Stevens were hosts at a picnic dinner Wednesday evening at their summer home at Silver Lake having as their guests Mr. and Mrs. Robert Willoughby, Mr. and Mrs. E. M. Moles, Mr. and Mrs. Claud Dykhouse, Mr. and Mrs. Miller Ross and Mr. and Mrs. Goodwin Crumbie.

***

Mr. and Mrs. Henry Fisher, Mr. and Mrs. James Honey and son, Junior of Plymouth and Mr. and Mrs. Guy Honey and children enjoyed a picnic dinner Sunday at Rouge Park after which they visited Greenfield Village at Dearborn.

***

The Stitch and Chatter club gave Mrs. Cecil Packard (Elizabeth Burrows) a surprise shower Tuesday evening at her home on Penniman avenue. The guests enjoyed viewing the many lovely gifts received by the recent bride at previous showers.

***

Mrs. H. A. Mason and sister, Miss Carrie Brooks attended the luncheon and afternoon of sewing of their club held at the home of Mrs. Eva Harter in Detroit on Thursday of last week.

***

Mrs. E. J. Allison, Mrs. John A. Miller and Mrs. James Stevens were hostess Thursday at a most delightful bridge-luncheon at the home of Mrs. Allison on Williams street having as their guests the members of the Friendly bridge club.

***

The Wednesday evening bridge club enjoyed a picnic dinner at Riverside Park afterward going to the home of their hosts, Mr. and Mrs. Ralph Lorenz on Sheridan avenue.

***

The Eastern Stars held a benefit bridge Tuesday afternoon at at the home of Mrs. Arthur Todd on East Ann Arbor Trail. There were about sixty ladies present and all enjoyed Mrs. Todd's hospitality. The committee in charge was Mrs. Mabel Blunk, chairman, Mrs. Anna Mimmack, Mrs. Nellie Shattuck, Mrs. Dae Buzt, Mrs. Florence Gallimore, Mrs. Sarah Cook and Miss Chloe Powell.

***

The Loyal Daughters class of the First Baptist church held their June meeting at the home of Mrs. William Geer on South Main street, Tuesday evening, June 11, with thirty-seven present. This meeting was also a farewell party for Mrs. Dale Renwick as they are moving to Addison, Mich. After the business meeting a very delicious lunch was served by the committee.

Jack Arbaugh of Los Angeles, California, Miss May Bruce and Andrew Blake of Saginaw, Mrs. Edith Blake of the Wayne County Training school, Mr. and Mrs. Olivias Williams and little daughter, Allyn, of Detroit were dinner guests Sunday of Mr. and Mrs. Edward Bolton on Maple avenue.

***

The annual "Pal" dinner given by the Business and Professional Woman's club was held on Tuesday, June 4, at the Garden Court Tea Rooms with twenty-five or more present. On June 11 the members of the club greatly enjoyed a picnic supper at Riverside Park.

***

A surprise was perpetrated upon Wiliam Kaiser Monday evening when sixteen of his friends in the neighborhood walked in on him to join him in the celebration of his birthday. Bridge was played and a jolly evening spent.

***

The Mayflower bridge club will be entertained at the home of Mrs. Arthur White on the Canton Center Road on Tuesday, June 18. A pot-luck dinner will be served at noon.

***

The Woman's club of Plymouth will hold a picnic at Riverside Park today at one o'clock. Each lady is asked to bring one main dish, rolls, silver and dishes for themselves. Mrs. J. W. Blickenstaff is chairman for the day.

***

Mr. and Mrs. Clifton Drury of Cadillac were Sunday afternoon and supper guests of Mr. and Mrs. Ray Johns at their home on Penniman avenue.

***

Mr. and Mrs. J. Merle Bennett will attend a dinner party Saturday evening at the summer home of Mr. and Mrs. Jack Norton near Brighton.

***

The Thursday afternoon bridge club was most pleasantly entertained at the home of Mrs. C. L. Cowgill on West Ann Arbor Trail.

***

The Tuesday afternoon bridge club greatly enjoyed a picnic party Tuesday at the summer cottage of Mrs. J. W. Blickenstaff at Base Lake.

***

Mrs. Ragnor Blomberg will attend a wedding shower Saturday evening given in honor of Miss Irene Jarecki in Detroit.

***

Mr. and Mrs. Cleo Curtis entertained at dinner Sunday Mr. and Mrs. Leonard Bennett and son of Ann Arbor.

***

A party of twelve ladies were guests of Mrs. Arlo A. Emery Wednesday at a luncheon-bridge.

***

On Thursday the members of the Junior bridge club enjoyed a picnic supper in Riverside Park.

***

Marvin Terry was in Rochester Friday evening to attend the Senior Prom of the high school.


# SATURDAY SPECIALS ! !

| | |
|---|---|
| Ladies' Pure Silk Hose Pair | 38c |
| 2 Pair for | 75c |
| Ladies' Sheer Dresses | 97c |
| Men's Work Shirts | 44c |
| Remember Dad with a Tie | 25c |
| Fine quality Broadcloth Shirts | $1.00 |
| Delicious Candies at Special Prices Assorted Chocolates lb. | 12c |

LINE'S 5c-$1.00 & Dept. Store

Plymouth, Mich.



# FIRESTONE WINS AGAIN

For the 16th consecutive year Firestone Tires again proved their superiority on the Indianapolis speedway. No other test given any tire can stand the strain that these are given in a race like this

Safety, durability and service are proven with Firestone products. We ask that you think twice when you buy tires for your car.

A convenient payment plan can be arranged so that you can get the added safety immediately and pay as you ride.

THE PLYMOUTH AUTO SUPPLY CO.


## The City Gardener

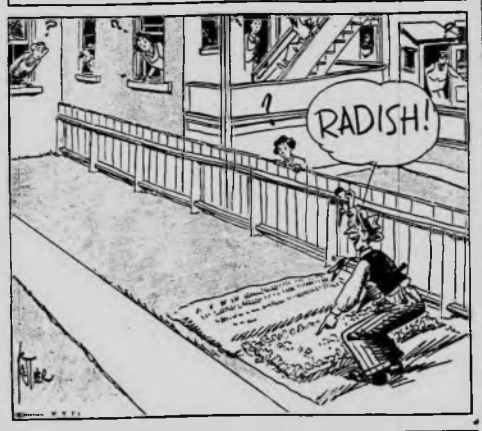


**Sugar Crystallizes**

Ordinary sugar crystallizes when cooked. Invert sugar does not do so readily. Acid—vinegar or cream of tartar—added to candy while it is being made produces enough invert sugar to keep the candy from crystallizing.

**Chemists Know Many Compounds**

Modern organic chemists know how to make more than 200,000 different compounds. Most of these are still quite useless, and are waiting for research workers to try them in the industries and in medicine.

# Northville To Stage Real Fair

## Board Doubles Amounts To Be Spent For Big Attractions

At the meeting of the Northville-Wayne County fair board Tuesday evening in Northville it was decided to make the 1935 fair the best the association has ever conducted. Slashes which have been made in expenditures during the past years for attractions due to general business conditions resulted in attractions not quite as good as offered in past years.

The directors Tuesday night voted to almost double the amount of money they have spent during past years for attractions. As a result the stage attractions for the fair to be held the third week in August will be by far the best that the association has ever had.

It was also voted to place the entire advertising program in the hands of President Nelson C. Schrader for this year's fair. Here too the Association had retrenched somewhat in past years. The advertising appropriation was considerably increased as well as the amount to be spent for stage attractions.

Instead of giving away one automobile as an attendance prize, the association also voted to award three automobiles this year, one for each of the last three nights of the fair. In addition to these liberal steps, the racing program, the horse show and all of the other features will be enlarged and improved upon. President Schrader declared that Northville was going to give this part of Michigan a real fair this year and that the retrenchment that the association has been forced to follow during the last three or four years was all over.

"We are going to stage a real fair this year—you can tell every one just that" added the fair association president.

Mail Want Ads Costs Little

## *Two Old Families Of Salem Are United By Saturday Marriage*

A wedding in one of Salem's old families is always an interesting social event, and that of Ford Atchison of Salem, and Leonarda Worsteling of Wyandotte on Saturday evening, June 8, was an unusually happy occasion. The marriage was solemnized in the home of the bridegroom's parents, Mr. and Mrs. Myron Atchison on the Six Mile Road, west of Salem.

A bank of cut flowers and decorative plants with white and green foliage was the setting for the bridal scene.

Miss Worsteling made a very lovely bride in her floor-length gown of white organdy. She wore a three-quarter veil made with a rolled-edge cut of the tulle fitting closely over her blonde hair. An exquisite arm bouquet of calla lilies, white carnations and gypsophelia completed the charming costume. Miss Suzanne Worsteling was her sister's bridesmaid, and was very attractively gowned in shell-pink organdy. She wore a small white hat and carried white flowers, stocks, carnations and gypsophelia. Mr. Atchison was attended by his cousin, Rex Perkins of Lake Odessa.

The service was read by Rev. Cora Pennell of the Salem Federated church and Miss Dorothy Krueger of Wyandotte played the wedding march.

Immediately following the service supper was served to nearly one hundred guests. In the center of the bridal table was a forty pound fruit cake baked and decorated in a Wyandotte Bakery. On each side of the cake were white tapers and graceful arrangements of white stocks accented with a few sprays of orchid stocks. The catering was done by the north circle of the Federated church, and the menu planned by the ladies carried out the general color scheme of green and white.

The old homestead which has been in the family for several generations made a romantic setting for the marriage festivities, and brought back happy memories to many of the guests.

Among the non-resident relatives and friends present were: Mr. and Mrs. Herman Worsteling and daughter of Wyandotte, Dr. and Mrs. George Robertson of Battle Creek, Mr. and Mrs. Merton Robertson of Kalamazoo, Mr. and Mrs. Dean Perkins and son Rex of Lake Odessa, Mr. and Mrs. Arthur Kitson of Toledo, Ohio, Mr. and Mrs. E. B. Dearing, Mr. and Mrs. William Hanert, Mr. and Mrs. Charles Hanert, Mr. and Mrs. Duncan Preston, Mr. and Mrs. Walter Hanert, all of Detroit and Miss Dorothy Krueger of Wyandotte.

## SAM

By ANNE CAMPBELL

SAM is an officer walking our beat.
No one could live on a quieter street.
If there were a riot, our Sammy would quiet
The riot, and never disturb our repose.
Each child in our street when he goes to sleep, knows
He's under a special policeman's good care!
Sammy is there!

And many a child on our street when he prays
Says: "Please God, bless Sam, 'cause he has to sleep days!"
While children are sleeping, his watch he is keeping,
And sleeping is better because we have Sam.
The children sleep on if they hear a door slam.
He takes all the grief that they might have to bear!
Sammy is there!

Sometimes the dear children drift off into dreams,
And thinking of God, and of Sammy, it seems
That some one who's thinking of others, unwinking,
And thinking not once of himself, is so fine
He must have a lot in his heart that's divine.
So the children sleep tight, and the whole night is fair!
Sammy is there!

Copyright.—WNU Service.

I would teach peace rather than war. I would inculcate love rather than hate.—Albert Einstein.

We like the man who lets us do the talking.


# COOKING . . .

with DUTCH OVEN SUSAN is as EASY as this

You can put a complete meal for a family of six—two vegetables, a roast, potatoes and gravy—in this cooker, and go out for the afternoon. When you come home your dinner is waiting, perfectly cooked—piping hot and ready for the table. No watching or attention is necessary: DUTCH OVEN SUSAN cooks the whole meal, giving you added hours of freedom to do the things you like.

Dutch Oven Susan is easy to use. You simply plug it into any convenience outlet, and it will do every cooking operation possible on a small stove. It will roast all cuts of meat to perfection; it will fry eggs, steaks, chops, etc.; it will bake cakes, pies, cookies, biscuits, and muffins; and it will hold half-a-dozen pint jars when canning by the cold pack, hot water bath method. Yet Dutch Oven Susan is compact . . . it takes up so little space that it can be tucked away in a corner almost anywhere, and it uses only about as much electricity per hour as an electric toaster.

Dutch Oven Susan is available in several styles and sizes—one to fit your needs exactly. The medium size model will roast a 10-pound ham, a 6-pound chicken, or a large leg of lamb. The large size will easily accommodate a 15½-pound turkey. And there is "Small Sister" Susan, an electric casserole. It has a two-quart capacity and will prepare all casserole dishes such as waterless pot roast, Boston baked beans, fried chicken, baked potatoes, etc. to melting perfection. See this modern appliance on display at all Detroit Edison offices, Department Stores, and Electrical Dealers.

3 DIFFERENT SIZES IN DUTCH OVEN SUSAN

THE DETROIT EDISON CO.



# Coolerator

Full Family Size air Conditioned Refrigerator

$72.50

You expect a good refrigerator to keep food cold. But now expect much more! Coolerator the only air conditioned refrigerator—goes far beyond constant cold. The coolerator patented air conditioning chamber keeps air healthfully humidified—prevents drying out of foods. It washes and purifies the air constantly. It keeps this clean, moist air flowing gently through the food compartment, where it absorbs and carries off all odors several times a minute, preventing the mingling of foodflavors. Because it uses ice in a totally different way, re-icing once every four to seven days is enough. Only five minutes to make all the clear, taste-free ice cubes you want. Try an air conditioned Coolerator in your home 10 days—FREE.

Plymouth Artificial Ice Company

Plymouth, Michigan Phone 336



Kroger's

Here are real values to GET ACQUAINTED with at your Kroger Store this week.

# LOOK AT THESE VALUES

| | | |
|---|---|---|
| COUNTRY CLUB FLOUR | 24½ lb. sack | 99c |
| WONDERNUT MARGARINE | 2 lbs. | 29c |
| EMBASSY MUSTARD | Qt. Jar | 10c |
| JEWEL COFFEE | 3 lb. bag | 55c |
| FROM PACKAGE TO OVEN IN 90 SECONDS BISQUICK | pkg. | 29c |
| EMBASSY SALAD DRESSING | Qt. Jar | 25c |

LOOK WHAT 10c WILL BUY!

| | | |
|---|---|---|
| Candy Bars or Gum | 3 pkgs. | 10c |
| Tender Peas | No. 2 Can | 10c |
| O. K. Soap | 4 bars | 10c |
| Baking Powder CLABBER GIRL | can | 10c |

| | | |
|---|---|---|
| Sunkist Oranges | Medium 288 size dozen | 15c |
| LARGE 200-16 SIZE | doz. | 25c |
| Hothouse Tomatoes | lb. | 10c |
| Sunkist Lemons | 5 for | 10c |
| Green Beans | 2 lbs. | 15c |

KROGER STORES

Juicy Steaks and Hurry Up Roasts

| | |
|---|---|
| Choice Beef Roasts | lb. 19c and up |
| Round or Sirloin Steaks | lb. 29c |
| Boiling Beef | lb. 17c |
| Boneless Beef Stew | lb. 23c |
| Veal Shoulder Roast | lb. 22c |
| Leg or Rump Roast Veal | lb. 25c |
| Lamb Stew | lb. 15c |

Follow The Crowds To Kroger's

## NEWBURG

Sunday being Children's Day the church and Sunday school services were combined. The children under the direction of Mrs. Thomas and Mrs. MacIntyre, gave a splendid program. The offering for that day goes into a student loan fund for the use of young people in gaining a college education.

The Misses Susan and Katherine Thurman, also Mrs. Thomas Wilson and Miss Loretta attended Nancy Brown's Sunrise service on Belle Isle last Sunday morning.

The young married peoples class of the Newburg Sunday school, had a potluck supper at Riverside Park Monday night. After supper, they adjourned to the home of Mr. and Mrs. E. Norris for a business meeting. All had a most enjoyable time.

Remember the Womanless Double Wedding is to be repeated tonight, Friday, at the LAS hall. New features are to be added to the first program.

Mr. and Mrs. Ralph Drews of Plymouth Road, spent four days of last week at Greenville, Mich., visiting Mr. Drew's parents.

On account of the rain and cold last week Wednesday the Ladies' Aid meeting was held at the home of Mrs. I. Gunsolly instead of Mrs. Lockhart's cottage at Silver Lake. There was a good attendance and over $45 was turned into the treasury for the sale of names on the friendship quilt.

Mr. and Mrs. Mark Joy visited Mr. and Mrs. Floyd Ostrander at Romeo last Sunday.

Mr. and Mrs. Oliver Johnson of Grand Rapids visited at the home of James McNabb from Saturday until Tuesday of this week.

Miss Louise Geney and three friends from Wayne returned Thursday from a week's trip to Washington, D. C. They report a very enjoyable time.

Miss Joy McNabb returned Saturday to spend the summer with her parents.

## SALEM

Mr. and Mrs. Ed Bauman and daughter Marion were dinner guests of relatives in Plymouth, Sunday.

Mr. and Mrs. Ivan Speers and sons, Ypsilanti, spent Saturday with their parents, Mr. and Mrs. W. A. Kahler.

Sunday dinner guests of Mr. and Mrs. Fred Rider were their children, Mr. and Mrs. S. K. Hartman and children, Stockbridge, and Mr. and Mrs. O. Bingel and sons, Wayne.

Mr. and Mrs. E. Sredelberg and children, Lansing, were guests of their father in the home of their uncle and aunt, Mr. and Mrs. Albert Groth, Saturday, and their father Ferdinand Siedelberg accompanied them for a visit with his children in Lansing.

Mr. and Mrs. R. W. Kehrl, Miss Kehrl, and Lester Kehrl, attended the graduation exercises of the Northville high school held in the Penniman Allen Theatre Thursday evening.

Mrs. Phoebe Brewer and little Lois, returned to their home in Detroit, Wednesday, after a week's visit with Mrs. Lucia M. Stroh.

Mr. and Mrs. Herman Schroeder entertained Sunday with a dinner a family group, among them were Mr. and Mrs. E. F. Schocktow and little Shirley, Plymouth and Martha Defer and family, Detroit.

Rev. and Mrs. William Baerenwald, Missionaries of Columbia, South America, were week-end guests of Mrs. Lucia M. Stroh.

Mrs. Darrell Dunham and son accompanied by her sister, Mrs. Harry Clark, daughter Edith and son Henry left Monday on a week's motor trip to the northern part of the state.

Sunday supper guests in the George Foreman home were Mr. and Mrs. Z. A Foster and Miss Dorothy Foreman, Detroit.

Mr. and Mrs. Charles Schroeder and sons Walter and Ralph, near Wayne were visitors of Mr. and Mrs. Chas. Durrow Sunday afternoon.

Friends here of Mr. and Mrs. Clement Huff and children, Adrian, will be sorry to learn that they met with a serious auto accident last week on Cherry Hill road when a hit and run driver struck their machine, turning it over. Mr. Huff was most seriously hurt and take to a hospital, his wife and family received minor injuries.

Mrs Sara Stanbro, after spending the winter in the home of her son L. W. Stanbro in South Lyon, returned Monday to her home.

Mrs. James Dickie of South Lyon and her mother Mrs. Geo. Foreman were visitors in Ann Arbor Friady afternoon

Mr. and Mrs. B. E. Stanbro were Sunday dinner guests of Mr. and Mrs. R. B. McKnight in Walled Lake

Mr. and Mrs. Henry Whittaker, Mr. and Mrs. Stacey were dinner guests of Mrs. Jennie Smith, Sunday.

The ladies from here attending the National Convention of the DAR held in the Hotel Statler in Detroit Wednesday were Mrs. C. W. Lewis Mrs. Garfield Smith and Mrs. George Foreman.

Mr. and Mrs. Vern Kahler entertained friends from Detroit, Sunday.

## WEST PLYMOUTH

Friday evening, June 7, at 8 o'clock in the Salem Congregational parsonage Kenneth Gyde, son of Mr. and Mrs. Wm. Gyde, and Miss Onalee Eldred, daughter of Mr. and Mrs. Lee Eldred spoke the solemn vows that united them in marriage, the Rev. Lucia Stroh officiating. The young people will live in a home which was furnished and waiting them on the bridegroom's father's farm which he is working. To the happy young people are extended the congratulations of their many friends.

Mrs. Chloe Rook spent Sunday visiting in the home of her nephew and his wife, Mr. and Mrs. H. C. Root.

Mrs. George Richwine spent Saturday night at the home of her brother, Ira Johnson, in Romulus. Sunday morning, they attended the "Nancy Brown Sunrise Meeting on Belle Isle," after which they had breakfast with another brother in Detroit.

Mrs. William Jennings also attended the Sunrise Meeting.

The DAR will meet with Mrs. Carmen Root next Monday.

Mr. and Mrs. Hawley Cobb were the honored guests at a dinner party Saturday night at the home of Mr. and Mrs. Miller Ross. Covers also were laid for Mr. and Mrs. Donald Sutherland and Mr. and Mrs. Carl Lewis of Plymouth. Mr. Cobb recently was graduated from a Business Administration course in Harvard. The Cobb's are leaving very soon for Wadesboro, North Carolina, where Mr. Cobb has a very fine position, directing a chain of stores.

Mr. and Mrs. W. J. Asman of Ann Arbor were Sunday dinner guests in the Ross home.

## Off Soon on a World Cruise

MRS. MARGARET McMULLEN of Cambridge, Mass., and little Anne Tompkins of Boston photographed aboard the famous schooner yacht Wander Bird, which will soon leave on another world cruise carrying them and also Capt. and Mrs. Warwick Tompkins, Anne's parents. The child keeps up her studies on these long tours.

## LOCAL NEWS

Miss Betty Johnston spent the week-end in Detroit visiting her aunt, Mrs. F. A. Campbell.

Mr. and Mrs. Fenton Riggs of Battle Creek visited their aunt, Mrs. Lillie Karker on Sunday.

Mrs. Arthur Stevens will celebrate her ninety-fourth birthday on Saturday, June 15th at her home on No. Harvey street.

Mr. and Mrs. Carl Greenlee have moved from Elizabeth street to Karmada avenue.

Mrs. Hildegarde Champe is now pleasantly located in the Wilcox apartment.

Mr. and Mrs. Ezra Rotnour and Mr. and Mrs. Walter Smith spent Sunday on Lake Erie.

Mrs. Ella Downing has returned home from a ten day's visit with relatives at Pontiac.

Earl and Wendell Bowring called at the home of Mr. and Mrs. Howard Bowring Friday evening.

Mr. and Mrs. Joseph McIntosh and daughter Marilyn of Owosso spent Sunday at the home of Mr. and Mrs. Oliver Herrick.

Mr. and Mrs. Ivan Dickinson spent Tuesday evening at the home of Mr. and Mrs. Howard Bowring on the Northville Rd.

The condition of Jesse Jewell, who is in the University hospital in Ann Arbor, remains very critical.

Mrs. John Alfes and Henry Butler of Detroit were guests Sunday of Mr. and Mrs. George Cramer on North Harvey street.

Miss Lucille Halstead of Farmington is visiting her uncle and aunt, Mr. and Mrs Ralph Lorenz for a few days.

Mrs. Edith Hadley and family have moved from Dodge street to the McGraw house on Maple avenue.

Mr. and Mrs. Calvin Whipple and Mr. and Mrs. B. E. Giles motored to Maumee, Ohio and other interesting places Sunday.

Mrs. Elvira Losey of near Dearborn, was a recent guest of her son and wife, Mr. and Mrs. John Losey.

Junior Wakely of Detroit is spending the week with his aunt and uncle, Mr. and Mrs. Harry Wiseman.

Roy Fisher and daughters, Marion and Helen left Monday morning for Petoskey where they will spend the week.

Mr. and Mrs. C. V. Chambers spent Monday afternoon with their daughter and husband Mr. and Mrs. H. F. Vosburgh in Fenton.

Mr. and Mrs. Orley Wood, and Mr. and Mrs. Otto Wakely and small son Junior, of Detroit, were Sunday guests of Mr. and Mrs. Harry Wiseman.

Mrs. George H. Webb of Providence, R. I. enroute from California was the guest of Mrs. Charles Root at Maple Lane Farm the past week.

Mrs. Maud Bowers and Miss Catherine Cole of Rosebush were guests of the former's sister, Mrs. F. E. Terry, and other relatives in Plymouth last week.

Dr. and Mrs. H. A. Mason and Miss Carrie Brooks were visitors Sunday at the home of their cousin, Mrs. Etta Curtis of Detroit.

Miss Mildred Loeper spent the week-end visiting Mr. and Mrs. C. Rodger of Stockbridge and Mr. and Mrs. Earl D. Wheeler at Mason.

Members of the Get-Together club will meet at Cass Benton Park Thursday, June 20 for a twelve o'clock lunch. Bring hamburger rolls and one extra dish.

Mr. and Mrs. G. W. Dickson and two grandsons and Miss Evelyn Rhode of Detroit were guests Sunday of Dr. and Mrs. William Jennings at their home on the Ann Arbor road.

Mrs. John Wohn, Sr., of Plymouth and Miss Margaret Lorenz of Detroit are now enjoying a month's visit with the former's daughter and the latter's parents in North Dakota.

Mrs. C. Miller, who has been staying with her daughter, Mrs. Lynn Felton, the past year, left Monday to spend the summer with her daughter at Hubbard Lake.

Miss Alice Lee and William Arthur of Saline were guests Sunday of her uncle and aunt Mr. and Mrs. Harry Brown. In the afternoon they with the latter's daughters, Annabelle and Betty visited the Detroit Zoological Park.

Mr. and Mrs. Coello J. Hamilton and family spent the week-end at their summer home at Black Lake. They stopped enroute at Gladwin taking their daughter, Mrs. Murray O'Neil and son, Jerry, along with them.

Donald MacLeod of Ann Arbor will be the guest of Franklin Coward, Jr., over the week-end.

Mr. and Mrs. Frank Barrows and daughter, Phyllis were guests Sunday of Mr. and Mrs. J. W. Blickenstaff at Base Lake.

Mr. and Mrs. L. W. Kirkpatrick of Unionville are spending several days with their son, R. A. Kirkpatrick, and family on Auburn avenue.

The many friends of Webb Depew will be very sorry to learn that he fell in his home Thursday evening and has since been confined to his bed, although he is recovering nicely.

Mrs. Ray Johns, Mrs. George Burr and Miss Mabel Spicer were in Detroit Monday to attend the triennial convention of the General Federation of Women's clubs held in the Masonic Temple.

Mrs. J. L. Hunt and Mrs. W. R. Trotten have arrived from Milwaukee, Wisconsin, for a visit with the former's daughter, Mrs. I. N. Innis. Mrs. Hunt will remain for the summer.

Mr. and Mrs. Delbert Owen and two daughters Ruth and Marie, of Pontiac were over the week-end guests of Mr. and Mrs. Frank Terry on North Harvey street. On Sunday Mrs. Clella Grant of Rochester was also a guest.

Several members of the Get Together club motored to Greenfield Village Thursday. Those who enjoyed the trip were Mrs. Ida Hughes, Mrs. Charles Waterman, Mrs. Elmer Perkins, Mrs. Lydia Ebersole, Mrs. Ivan Dickinson, Mrs. Arch Herrick, Mrs. Rosa Rheiner, Mrs. Wilbur Ebersole, and Mr. and Mrs. Frank Taylor.

Mrs. Bessie Dunning and daughter, Margaret, and Mrs. Jennie Meyers and daughter, Luella, left Saturday on an enjoyable two week's motor trip to the Grand Canyon in Arizona, going the southern route through Oklahoma. They will also visit the interesting city of Salt Lake City, Utah.

Mr. and Mrs. Roy Crowe are back from a fishing trip up at Cedarville, in the Upper Peninsula. They were accompanied by Mr. and Mrs. Everett Watts, former residents of this city, but now of Detroit. They enjoyed excellent fishing.

Mr. and Mrs. Harry E. Irwin have purchased the former Louis Kaiser property on the Joy Road, just west of the end of south Main street and will move to their new home on Saturday of this week. Mr. Irwin has been employed by the Pere Marquette for many years. He will have about a half acre of ground to develop during his spare time.

Mrs. Josephine Brown is visiting her son at Hagerstown, Maryland, for several weeks.

Mr. and Mrs. Gordon Walper of Huntington Woods were visitors Saturday at the home of Thomas Moss and family on Sheridan avenue.

Mrs. Charles Brink and daughter, Mrs. Harold Sage of Louisville, Kentucky, visited Mrs. Van Grimley, another daughter, at St. Charles Thursday.

Mrs. Clare Block of Lansing was the guest of Mrs. Seth Virgo from Sunday until Tuesday. While here Mrs. Block called on other old friends.

Mr. and Mrs. E. L. Emery of Grelton, Ohio, have been guests this week of their son, Arlo A. Emery and family at their home on West Ann Arbor Trail.

Mrs. A. E. Patterson and brother, Dr. P. C. Bruner of Calgary, Canada, have been in Chicago, Ilinois, since Tuesday visiting their sister, Mrs. Eva Sutherland.

Mr. and Mrs. James Lendrum and little son, Peter, of Urbana, Illinois, arrived Saturday evening at the home of her parents, Mr. and Mrs. W. B. Lombard, on West Ann Arbor Trail to spend the summer months.

Samuel Dickson of Grosse Pointe, Mr. and Mrs. William Dickson, Miss Alice Patterson and father, Joseph Patterson of Detroit were Sunday guests of Mr. and Mrs. Oliver Goldsmith at their home "Auburn" on the Novi Road.

Custom always makes wrong things "right."

## On and Off The Record

(Continued From Page Four)

fore he slips back into the regular routine of duty without finette.

Every person in the world has heard the phrase "Your Mother is your best friend." Everyone agrees that it is the truest adage ever spoken. Even hardened criminals have a soft spot for Mother. It naturally follows that Mothers as a whole are the best friends of society. They are at once the backbone and heart of our combined existence.

Is there anyone of us that regrets that 13 cents of every dollar in Wayne county is spent to aid widowed Mothers with minor children?

The County's appropriation for Mothers' pensions is well over a million dollars each year, and we are sure that the citizens would gladly pay this even though it weren't mandatory by state law.

The care of neglected and homeless children is another government responsibility of similar nature. The $425,000.00 spent here is not only a duty but a safeguard which in the end is out and out economy. By aiding these unfortunates to healthy pursuits, the county well assures itself that in years to come instead of having the danger and expense of harboring criminals from this class, they will have good citizens to aid them in helping others.

Wayne County constables are enclosed in new quarters directly behind the County Building. Another argument for those who demand a new county building on the grounds of space.


# FATHER'S DAY-JUNE 16

Please him with a Fused Collar

JAYSON SHIRT

$1.55 $1.95

Neckwear

49c - 65c - $1.00 - $1.95

Also many other practical and unusual items of apparel

Wild & Company

Gift Headquarters for those who think of Dad

Interwoven Socks—Hagen Golf Equipment—Arrow Shirts

This loss was caused by windstorm May 26, 1935. These buildings were located down in a valley and a cyclone swooped down and wrecked them in a moment. This company promptly paid the loss, amounting to $3750.

# You Never Can Tell Where or How Soon A Cyclone Will Hit!

Cyclones are beyond the control of any human power, and for that reason you are absolutely helpless if one hits your place and destroys your buildings. This company cannot prevent cyclones from wrecking your property, but it can **reimburse you for the loss you sustain.**

***This Company Has Paid Nearly $4,000,000 In Losses Since It Was Organized in 1897***

One in every ten of our members suffered loss by cyclone in 1934. You cannot afford to take chances with cyclones—the cost of protection with this company is very low.

PROTECT YOUR PROPERTY by getting a policy with this company today.

*For Further Information Write Harry J. Andress, Secretary*

State Mutual Cyclone Insurance Company

Lapeer, Michigan

OFFICERS

John G. Slater, President, Lapeer, Mich.
Harry J. Andress, Secretary, Lapeer, Mich.
W. E. Robb, Vice-President, Howell, Mich.
George Harris, Treasurer, Lapeer, Mich.



OUT AMONG THE PEOPLE WENT THAT FAMOUS DETECTIVE—

GATHERING, SIFTING, PILING UP EVIDENCE ABOUT G3—HIMSELF TRAILED BY A REPORTER WHO COVERED THE HAUPTMANN TRIAL

READ full accounts in The Saturday Evening Post, Time, Collier's, Liberty, etc.

YES SIR, THIS IS IT... G3

ALL-WEATHER

WE'RE not guessing when we tell you the famous "G-3" All-Weather gives more than 43% greater non-skid mileage.

Backing up the experience of our "G-3" customers is evidence—real testimony—gathered coast to coast by a real detective, Inspector Faurot of the New York Police.

He found that this greatest Goodyear tire of history is standing up even better than we've claimed. Come see this costliest-to-build tire that costs YOU nothing extra!

*Sure!* GUARANTEED AGAINST ROAD HAZARDS as well as defects.

EVIDENCE PILES UP...

Amazing "G-3" Footprint Facts gathered from coast to coast.

PROVED! 436 MORE MILES of REAL NON-SKID—frequently exceeded.

PROVED! GOODYEAR MARGIN of SAFETY stops cars quicker in emergency.

PROVED! SUPER-TWIST CORD gives PROTECTION against blowouts.

See Our LOCAL Evidence!

GOODYEAR

TERMS ...THAT SUIT YOUR INCOME

We make it easy to buy Goodyears. Lifetime guaranteed Speedway tires—for as little as 51c PER WEEK

PLYMOUTH SUPER SERVICE

One Stop Service Station

At P. M. R. R. Tracks Plymouth, Mich.



NOTICE

1¢ + plus +

CONSUMERS SPECIAL

Gas WATER HEATER "O. K."

FOR THE FINEST LOW COST AUTOMATIC

Water Heating You'd Ever Want!

A penny's worth of gas does a whole lot of work in this heater. A few cents a day buys all the gas needed for always-ready hot water.

*Prove it—With This*

SPECIAL OFFER

FREE TRIAL

"Try before you buy"—after a liberal trial, if you decide to keep the new heater, you can buy it on the new

*Economy* PURCHASE PLAN

Less Than 10c A Day

*On Easy Monthly Terms*

Here is the most liberal trial and purchase offer we ever made. Profit from it—act now and enjoy it.

Consumers Power Company

Phone 310 Plymouth

Friday, June 14th, 1935

Official Publication Plymouth Public Schools

# THE PLYMOUTH PILGRIM PRINTS

All the News Of Our School Activities

Student Publication — Friday, June 14th, 1935 — With Faculty Supervision

## G. R.'s ADMIT NEW MEMBERS

The Senior Girl Reserves admitted twenty-five new members to their group at a very impressive recognition service held on Friday, June 7. Part of these girls were new members of the organization and part were the girls from the Junior group who will be eleventh graders next year. The ceremonial was held in the darkened auditorium; the old members, holding small lighted candles, sat in a circle. After the new members went through the initiation service and lighted their candles, they took their places in the circle. The following girls were admitted to the club:

Erma Bridge, Jeanette Brown, Patricia Cassady, Dorothy Gates, Irene Ciesielski, Virginia Cline, Jean Dunham, Marion Gorton, Irene Granger, Elizabeth Hegge, Mary Holdsworth, Barbara Hubbell, Harriet Ingall, Dawn Jacobs, Pat McKinnon, Ireta McLeod, Edith Mettetal, Florence Norton, Ellen Mulry, Angie Roginski, Norma Jean Roe, Jewel Starkweather, Phyllis Stewart, Winnifred Smith, Madeline Weller.

At the conclusion of the recognition service, the installation of officers for next year took place. The retiring and incoming officers were seated on opposite sides of the circle; for each office the retiring member presented the symbol of his office to his successor and the two exchanged places in the circle. Gwendolyn Dunlop succeeded Joan Cassady in the presidency, Elizabeth Whipple succeeded Yvonne Hearn as vice president. Gwendolyn Dunlop turned her office of secretary over to Jewel Starkweather. Barbara Hubbell took the place of the retiring treasurer, Abbie Mellow. Florence Norton succeeded Jean Jolliffe as Student Council representative. Miriam Brown turned over the duties of the Inter-club councilor to Pat McKinnon. The following committee chairmen were also installed:

Program, Elizabeth Whipple.
Service, Jeanette Bauman.
Devotional, Iola Curtis.
Ways and Means, Jean Roediger.
Music, Madeline Weller.
Social, Patricia Cassady.
Publicity, Marion Gorton.

At the conclusion of this service the group sang "Follow the Gleam." Then joining hands in a friendship circle they sang "Taps."

The Intermediate Girl Reserves held a farewell song meeting under the direction of Gladys Salow. After the song meeting stories were read by Doris Buzzard, Mary Potter, and Doris Zimmerman. The Intermediate group was recently organized into four divisions called triangles. The leaders of the respective triangles are Ruth Ash, Arlene Soth, Mary Baker, and Marie Stitt.

## AWARDS PRESENTED AT HONOR ASSEMBLY

Senior high school awards were presented at an honor assembly held on Wednesday, June 5. Miriam Brown acted as chairman and she first introduced Miss Ford who presented drama awards to Norvall Bovee, Alvah Elzerman, Miriam Brown, Jack Selle, Elizabeth Whipple, Jean Brocklehurst, and Harold Jacobs for outstanding work in the Senior Drama Club. The Sophomore girl's soccer letters were presented by Jean Dunham. Soccer letters for the junior girls were awarded by Jean Roediger and those for the Seniors by Marian Van Amburg. Mrs. George Wilcox presented the prizes for the DAR historical essay contest; in the twelfth grade first prize went to Katherine Schultz and second to Lillian Blake; in the eighth grade first prize was awarded to Shirley Sorensen and second to Elaine Eiffert. Mr. Evans presented the boys' tennis letters, a band award to James Livingston, and also awards to Jack Birchall, Harold Thorne, Robert Egge, and Dawn Jacobs for outstanding work in the Southeastern Association. Miss Wells read the scholarship honor roll and Miss Waldorf presented forensic awards in declamation, oratory, and extemporaneous speaking. Mr. Latture awarded medals to the debaters. In the orchestra Robert Soth and Gerald Hartling were honored. Mr. Matheson presented varsity letters to the members of the football, track, basketball, base ball, tennis, and volley ball teams.

## BOOK EXPLORERS HOLD ROAST

The Book Explorers Club held a roast at Riverside Park during the noon period Thursday with Martin Horvath in charge. Those in charge of the food were Phoebe McCandlish, Ivan Packard and June Garrison.

## TRIPPING AMONG THE DAFFODILS

I wish that I could place the end of the column first and then just keep on writing, although now that examinations are here every one is quietly and seriously studying and I would not have much to write about any way. Chemistry class still holds its interest in spite of spring fever or anything. Mr. Evans said that the only difference between Ivory soap and ordinary soap was that you can find it when you want it. We all know that Krumm goes for the tall, dark and handsome, and in that class is Harold Wagenschutz (he couldn't be any taller) who, we heard, paid Krumm's class dues.

Dear readers, pardon me for just a serious thought about the Seniors before they leave. This not only means that we will not see them in and about the halls and class rooms but also that they leave a place where they had exceeding talent that is going to be hard for the juniors to replace. It will be the juniors' job to fill those foot-prints in athletics, dramatics, art, and debating. And so on with the next year another class will leave and every year we move higher toward the top, so we must, prepare ourselves, for some day we will be seniors and may wish that we had done just a little more to reach the goal.

## NOSING AROUND

Well my "frans" it has been a long time since you have seen this article in print because of the lack of news. But as this is the last issue and so far as I am concerned my last article as a member of a high school staff, I have debated considerable time to finding out for my readers just what the real reasons for certain romances in PHS really are.

In the case of Kinsey and Whipple it is Whipple's love for big "he" men. You know football stars and blushing romeos. At least this has always been the case in the past. So why not now?

Selle and McKinnon. No special reason. Jack has always invited, and Pat has "almost" always accepted.

Fishlock and Swegles. Several things enter in here. Rex likes to fancy dance, if that's what you call it, and Doris has learned to follow. Doris likes green cars no matter what color they are and Rex has always had green cars. They both like to ride. So they go for rides often.

Whoever thought a nose could ever have anything to do with romance? Nevertheless it has, because Joan, so I've been told, likes "Snozzola" Burley's nose because it reminds her of Maurice Chevalier. Snoz likes Joan just because she is Joan "we guess."

Probably some of you have already been wondering about Miriam Brown and Joe. Although Joe isn't a student he has taken a great interest in the senior class activities! Well all I can find out is that it has always been Joe, so why change? Very good reasoning I say.

Oh, yes, we must not forget Alvah Elzerman and Yvonne Hearn. This also is a very hard case to figure out but I believe it boils down to two main points. Yvonne likes "dominating men" and Alvah likes to have people jump when he speaks.

Did I hear someone mention Peggy T. and Darold C.? Well that isn't hard at all. Darold likes red hair, quiet people, and short people his size. Peggy, if you stop and think, is all of these. She in turn likes athletic heroes, quiet people, and people with executive ability. Isn't Darold all of these in one. I should say he was. You see it wasn't hard at all.

Now last but not least in this series of, shall we say, "lasting or lengthy romances" comes Bob "Prof" Soth and dark-haired farmer girl Barbara Hix. Even in mentioning these two names there is enough said but I shall say more. Bob has always leaned a little toward Brunettes, he likes to drive and has a "has been" Ford with which he can ply the roads between Plymouth and the Hix residence at a certain rate of speed which he enjoys immensely. Barbara likes blondes, so it seems, and above all, big men with minds of their own. So again it isn't so strange.

There are other romances I could mention but I think the most outstanding ones have been covered. So I will say "adieu" and "good luck."

Do you like to play golf? Would you like to learn? If so Plymouth students will have the splendid opportunity to play at the Plymouth Hills Course all day on Mondays, Tuesdays, and Thursdays instead of the former two days, for ten cents and their student Council ticket. Student Council tickets will be filed at the course for those who wish to purchase their tickets during the summer.

WIRING REPAIRS

**Corbett Electric Co.**

TEL. 228 799 BLUNK AVE.

## CENTRAL SCHOOL NOTES

The kindergarteners have read the story "Run! Run!" in their pre-primers and are now reading "Come to Dinner" from their primers. They illustrated the story "Ezra, the Elephant" last week. Mrs. Paulerson visited the morning kindergarten last week.

Billy Pruette was health inspector in Mrs. Cassady's room last week. The Canaries are reading from the "Fun Book." Rose Marie Erickson read a story to the kindergarten last week. For language the children are working on a Dutch project.

Miss De Waele's pupils composed the words to a Memorial Day song entitled "Our Flag;" they sang it for the children in Miss Frantz's room. Last week they went down to Kellogg Park to view the Plymouth Rock. Everyone is very much interested in watching their two pollywogs grow, and also their violet and pansy plants.

The Fairies in Miss Weatherhead's room are reading "Good Times on the Farm." They made rain posters last week.

Mrs. Bird's third grade A's have finished the "Child Study Readers" and are now reading the Children's Own Readers. The class is studying the phlox in nature study. In hygiene they are comparing the old health methods for curing ills with the present methods and find it very amusing.

Miss Sly's students have made some very fine English posters.

Designs and pictures of flowers were made by Miss Widmayer's pupils in art class. They have been cutting out designs also and mounting them on colored paper. The fourth grade A's are studying about the United States possessions and are now learning about the Philippine Islands. In geography the fourth grade B's are studying about North America. The four A's have started the adding and subtracting of fractions.

Mrs. Ulrich's pupils finished their books about Africa. Dee McConnell has drawn a very fine map of Australia on the blackboard and has colored it. The fifth and sixth grades are planning their picnic together, which will be held at Riverside Park.

Not one of Miss Detwiler's sixth grade A's failed in the Standard Achievement tests last week. In art class all the students made initial posters. They are starting a new book of short stories by Albert Payson Terhune. New window decorations for their windows have been made.

## COMPETITION COLUMN

Front Page—There are more ways than one to arrive at a previously determined destination. Of course we all have our preferences. Take Don Thrall for instance. He decided that a hearse was as good a means of transportation as any, and so he made an unsuccessful attempt to thumb a ride to Rouge Pool on a hearse. Not being invited to ride with the corpse, he also attempted to procure a ride from each car in the funeral procession.

Flash—Jeanette Brown is losing her brilliancy; she got an A.

Entertainment — The Hearn-Hale team seems to be good for something besides debating. It gives business to the local theater.

Editorial — Junius closes the column season as a failure. He entered the business two years ago with the express purpose of cleaning it up. He realizes, after reading the Ad Lib and Daisy Column, that he has been a horrible failure.

—Junius II.

## DRAMA CLUB'S LAST MEETING

Thursday was the Drama Club's last meeting for this year. Chairman Elizabeth Whipple and Jack Selle arranged the entertainment that bid the farewell to the Seniors.

At a previous meeting members of the Junior Drama Club put on a try-out to be judged for their entry to the senior drama club. All tryouts were exceedingly good and everyone who tried out was admitted. They showed great possibilities for next year's dramatics.

The four highest Juniors in the Club will be Miss Ford's guests to the Lydia Mendelssohn Theater at Ann Arbor, Saturday afternoon. They are as follows: Jack Selle, Jean Brocklehurst, Elizabeth Whipple, and Harold Jacobs. The nine highest members of the club were invited to have dinner with Miss Ford at the Hotel Mayflower. They are Norval Bovee, Miriam Brown, Elizabeth Hegge, Jack Selle, Alvah Elzerman, Jean Brocklehurst, Eva Scarpulla and Patsy McKinnon.

## COME TO SCHOOL PICNIC JUNE 19

The time has arrived when we can prepare for the annual school picnic which is to be held at Island Lake, June 19. The seventh and eighth grades may go with the high school if they wish. Students will have to find their own transportation to and from the lake. So do not forget the date, give your bathing suit an airing and dust off the lunch boxes because we are going to Island Lake June 19 to have a good time.

## PILGRIM PRINTS STAFF

EDITOR-IN-CHIEF ..... Darold Cline
ATHLETICS ..... Jack Wilcox, Darold Cline, John Moore, Douglas Miller, James McClain
SOCIAL EDITOR ..... Elizabeth Whipple
FORENSIC EDITOR ..... Russell Kirk
CENTRAL NEWS ..... Ireta McLeod
STARKWEATHER NEWS ..... Eva Scarpulla
ASSEMBLIES ..... Katherine Schultz
CLASS ORGANIZATIONS ..... Tom Brock, Jeannette Brown, Elizabeth Whipple, Katherine Schultz
MUSIC ..... Jeannette Brown
FEATURES ..... Norvall Bovee, Jack Wilcox, Jack Sessions, Jack Selle, Katherine Schultz
CLUBS ..... Ruth Bichey, Tom Brock, Jack Sessions, Eva Scarpulla, Katherine Schultz, Jack Selle, Jewell Starkweather, Darold Cline
CLASS ROOM WORK ..... Whole Staff

## ROCKS BATSMEN WHIP NORTHVILLE

The Rock's baseball team ended their current season when they defeated Northville last Friday afternoon 4 to 1. Again Don Schifle held his opponents to only five scattered singles. The Plymouth boys made two runs in the third inning and in their half of the same inning the Orange and Black team scored one run, the only one they made all afternoon. The rest of the game was uneventful until the last inning. With two men out Sockow singled and Gates followed with a long double. Williams, who hadn't hit all day, came through with a two base hit, batting in the two men on bases. Zielasko grounded out short to first for the third out. Schifle had four strike outs to his credit while Hochins of Northville had three. Sockow, the Rock's left fielder, and a senior this year, had a perfect day at bat with three singles out of as many trips to the plate. Because the Rocks have won eight games and lost six, and because they defeated Northville twice they consider the baseball season a great success.

The following is a summary and box score of the players.

| Plymouth | AB | H | R |
|---|---|---|---|
| Williams, 2b | 4 | 1 | 0 |
| Zielasko, 3b | 4 | 0 | 1 |
| Roginski, cf | 2 | 0 | 0 |
| Trimble, 1b | 3 | 1 | 0 |
| Gordon, rf | 2 | 1 | 0 |
| Schifle, p | 3 | 0 | 0 |
| Blessing, c | 3 | 0 | 0 |
| Sockow, lf | 3 | 3 | 2 |
| Gates, ss | 3 | 1 | 1 |
| Blackmore, rf | 0 | 0 | 0 |
| Shoemaker | 0 | 0 | 0 |
| | 27 | 7 | 4 |

| Northville | AB | H | R |
|---|---|---|---|
| Hines, 3b | 3 | 1 | 0 |
| Hochins, p | 3 | 0 | 0 |
| Deal, 1b | 3 | 1 | 1 |
| Westphall, c | 3 | 0 | 0 |
| Hardesty, 2b | 3 | 1 | 0 |
| Bulmon, cf | 3 | 0 | 0 |
| Bushop, ss | 3 | 0 | 0 |
| Myers, rf | 2 | 1 | 0 |
| Giles, lf | 2 | 1 | 0 |
| | 25 | 5 | 1 |

## STARKWEATHER NOTES

Miss Stukey's first grade pupils held a party last week with their mothers as guests. A lovely program was carried out and dainty refreshments were served. Various stories such as "Three Billy Goats Gruff" and "Peter Rabbit" were dramatized. Then different groups sang songs, and others recited poems. Some children acted as host and hostess and others served. About eighty people were present. Last week the children molded clay animals, and Heinze Hoenecke has made a jig-saw zoo from wood.

The second grade pupils have been enjoying "The Tale of the Good Cat Jupie." The number two class has finished Stone's Silent Reading Book. Everyone in the room received A in spelling last Thursday. Forty-three gold star buttons were given out in the class. Last Thursday the class had a perfect attendance.

The fourth grade pupils have been mounting pictures in art class. Last week the Palmer Method Buttons were given out. Helen Scheiern is recovering from a recent operation in the University hospital.

The sixth grade pupils are learning to multiply by percentage. Lessie Lou Hosmer from Florida visited the sixth grade last week.

## COUNCIL PURCHASES PRINTING OUTFIT

The Student Council at its meeting Tuesday purchased a printing outfit to be used for making advertising easier for the games and to print tickets, programs, and like material. It cost $79.50, to be paid in two school years, making the payments $40 each school term. The Student Council realized that this outfit would be very beneficial to all classes. Mr. Dykhouse announced that the golf course was open for the students on Monday, Tuesdays, and Thursdays.

It was decided to have the annual school picnic at Island Lake as usual and the seventh and eighth grades may go if they wish.

**SCHOOL CALENDAR**

**June 14—Examination Begins.**
**June 16—Baccalaureate Sermon.**
**June 18—Class Night.**
**June 19—School Picnic.**
**June 20—Commencement.**
**June 21—Alumni Banquet.**

## WINNERS ENJOY POTLUCK DINNER

The Junior Drama Club held a potluck at the home of Miss Ford. In the club the group held a contest to see who would get the highest number of points of the whole group. Only the twenty highest were allowed to go to this potluck. These were Douglas Miller, Doris Schmidt, Genevieve Pinkerton, Marie Stitt, Jane Springer, James Stevens, Mary Lou Wright, James McClain, Phyllis Barrows, Bill Aluia, Lynton Ball, Dorothy McCullough, Jean Schoof, Nina Fishlock, Ruth Ash, Pat Braidel and Ruth Kirkpatrick.

## TENNIS TEAM GETS LETTERS

The tennis team, although it has won only one match this year has great possibilities for the coming year. All of the boys were freshmen this year except Bob Herter, who is a junior. The boys are coming to the top to take some more cups to put in the case. Bob Herter, Howard Anderson, Gordon Moe, and Ray Martin all received their letters for 1935.

## FINAL MEETING OF G.S. HELD AT BASE LAKE

The Girl Scouts entertained the Intermediate Girl Reserves at the school Wednesday, June 5 with a potluck supper. Last Saturday the troop went to Barbara Olsaver's cottage at Base Lake to stay until Sunday. While there they received their second class awards Saturday night and studied first class nature work and signaling. This was the last time the troop can be together. They will adjourn until next September when school again starts.

We are blessed only as we bless others.

A pint of rye makes a peck of trouble.

Conceit is nature's gift to little men.

## NOWADAYS

The last few years have witnessed a number of timely deaths. In 1932 economists heralded the death of the anti-trust laws. In 1934 political tribunals announced the death of the Republican Party. In 1935 with unforseen rapidity the President's National Recovery Act which has guided business and industry for two years succumbed to the superior power of the Federal Constitution. This, like the death of a person, has done much to unite friend and enemy of the deceased in offering their sincere condolences. Left wing opponents of the NRA were grieved to learn that nine high judges could declare void the acts of duly elected representatives of the American people. On the other hand, a few of the more stubborn opponents rejoice that at last our nation has returned to the beaten paths of our forefathers. Those who a few months ago bemoaned the "death of the constitution" have decided that this document has suddenly entered upon a glorious reincarnation.

It must be remembered that any criticism of happenings during the last few weeks are aimed not at our high judges, but at the set-up of our nation's lawmaking machinery. The judges did only what the law requires of them. If the majority of the people disapprove of their action, it is not improbable that there will be drastic changes in our governmental set-up. The NRA is dead; may greater laws rise up to fill its vacant place.

## SOCIAL NEWS

Betty Griffiths and Jean Roche from Detroit, saw the "Student Prince" given at Navin Field last Saturday evening.

Phyllis Rotnour went swimming at Portage Lake last Sunday afternoon.

Miss Allen gave a lunch for the members of the Pilgrim Print Staff at the Mayflower Hotel last Monday noon.

Weltha Selle spent Friday and Saturday nights with Mary Holdsworth.

Jean Jolliffe visited in Ypsilanti last week-end.

Pat McKinnon spent last week end at Base Lake visiting friends.

## DOUBLE QUARTET SEES STUDENT PRINCE

Last Saturday evening, June 8, members of the high school girls' double quartet, including Madolyn Weller, Edith Mettetal, Norma Jean Roe, Patricia Cassady, Jewel Starkweather, Florence Barbara Hubbell, and Jeanette Brown, accompanied by Miss Henry, attended the opening performance of the twelve-week series, Opera Under the Stars, at Navin Field. The operetta which opened for a week's showing that evening was Sigmund Romberg's brilliant four-act 'Student Prince' with Leonard Ceeley and Helen Ford leading a long cast of outstanding character.

## EXAMINATION SCHEDULE—1935

Monday, June 17—8:30-9:55. 5th hour classes—
Monday, June 17—10:00-11:30 6th hour classes—
Monday, June 17—12:30-2:00 7th hour classes—
Tuesday, June 18—8:30-9:55 8th hour classes—
Tuesday, June 18-10:00-11:30

Put this in your mirror where you see it every morning.

PROBATE NOTICE
211928

STATE OF MICHIGAN, County of Wayne, ss.

At a session of the Probate Court for said County of Wayne, held at the Probate Court Room in the City of Detroit, on the twenty-eighth day of May in the year one thousand nine hundred and thirty-five.

Present, JOSEPH A. MURPHY, Judge of Probate.

In the Matter of the Estate of FLORA A. RATTENBURY, Deceased.

On reading and filing the petition of Lawrence A. Rattenbury praying that administration of said estate be granted to himself or some other suitable person.

It is ordered, That the second day of July, next at ten o'clock in the forenoon at said Court Room be appointed for hearing said petition.

And it is further Ordered, That a copy of this order be published three successive weeks previous to said time of hearing, in the Plymouth Mail a newspaper printed and circulating in said County of Wayne.

A True Copy.
JOSEPH A. MURPHY,
Judge of Probate.
THATCHER HARWARD,
Deputy Probate Register.
June 7, 14, 21.

PROBATE NOTICE
142872

STATE OF MICHIGAN, County of Wayne, ss.

At a session of the Probate Court for said County of Wayne, held at the Probate Court Room in the City of Detroit, on the twenty-eighth day of May in the year one thousand nine hundred thirty-five.

Present, THOMAS C MURPHY Judge of Probate.

In the Matter of the Estate of FRED T. HARER, Deceased.

On reading and filing the petition, duly verified, of Charles Harer and Anna Harer, executors under the last will and testament of said deceased praying that they be licensed to sell certain real estate of said deceased for the purpose of paying the claims against said estate.

It is Ordered, That the twenty-seventh day of June, next at ten o'clock in the forenoon, at said Court Room be appointed for hearing said petition, and that all persons interested in said estate appear before said Court at said time and place to show cause why a license should not be granted to said executors to sell real estate as prayed for in said petition. And it is further Ordered, That a copy of this order be published three successive weeks previous to said time of hearing, in the Plymouth Mail a newspaper printed and circulating in said County of Wayne.

A True Copy.
THOMAS C. MURPHY,
Judge of Probate.
THATCHER HARWARD,
Deputy Probate Register.

Graphic Outlines of History
By Schrader Bros.

Sacramento, California, in 1852

This picture shows Sacramento, California, in the early days of 1852, before the glories of the city had become established.

**In order that a ceremony may be a befitting memorial, every detail receives faithful consideration.**

Schrader Bros.
Funeral Directors
PHONE-781W PLYMOUTH, MICH.
COURTEOUS AMBULANCE ON CALL

SPEND JUST
10 Minutes
in a PONTIAC

$615*

A General Motors Value

BEFORE YOU BUY ANY LOW-PRICED CAR

In fairness to yourself get the facts behind the widespread enthusiasm for the Silver Streak Pontiac before you invest in a new car. Spend just 10 minutes in the low-priced car America calls the most beautiful thing on wheels!

1. Triple-Sealed Hydraulic Brakes
2. Solid Steel "Turret-Top" Bodies by Fisher
3. Completely Sealed Chassis
4. Knee-Action on the Eight and De Luxe Six
5. Record-Breaking Economy
6. Full-Pressure Metered Flow Lubrication
7. The Most Beautiful Thing on Wheels
8. Patented Fisher Ventilation
9. Concealed Luggage and Spare Tire Compartment
10. Product of General Motors

*List prices at Pontiac, Mich., begin at $615 for the Six and $730 for the Eight (subject to change without notice). Standard group of accessories extra. Available on easy G. M. A. C. Time Payments.

Plymouth Buick Sales Company
640 Starkweather Avenue Plymouth, Michigan

DEALER ADVERTISEMENT

# Church and Sunday School

**ST. PAUL'S EV. LUTHERAN CHURCH**
O. J. Peters, Pastor

No services in this church on Sunday, June 16. All our members are cordially invited to the confirmation and baptismal services at Wayne at 10:00 a.m.

**ST. PETER'S EV. LUTHERAN CHURCH**
Edgar Hoenecke, Pastor

English service every Sunday at 10:30 a.m.

Wednesday, June 19th, 7:30 p. m.—Meeting of Men's Club.

Wednesday, June 19th, 2:30 p. m.—Meeting of Ladies' Mission Society.

A letter of appreciation and thanks has been received from Director Hoenecke of the Michigan Lutheran Seminary at Saginaw for the beautiful hangings which the Mission Society donated for the boys' refectory.

"He that is of God, heareth God's Word!" Come to church every Sunday!

**BEREA CHAPEL**
Jas. A. Davis, Pastor

Sunday school, 10:00 a.m.

There will be no Sunday evening service as we are co-operating with the high school baccalaureate service. Thursday evening there will be a prayer and praise service at the pastor's home, 259 E. Ann Arbor at 7:45 p.m.

"If we confess our sins he is faithful and just to forgive us our sins, and to cleanse us from all unrighteousness. 1 John 1:9.

Dwight L. Moody said, "You may take a bottle and cork it up tight, and put it under Niagara, and not a drop of that mighty volume of water will get into the bottle. If there is any sin in my heart that I am not willing to give up, I need not expect a blessing. The men who have had power with God have always begun by confessing their sins."

**SALEM FEDERATED CHURCH**

On June 16 at 10:30 o'clock our pastor will speak on the subject, "The Indwelling Spirit."

Bible school, 11:45 a.m. Curtis Hamilton, superintendent. "Christian Stewardship." Deuteronomy 8:11-18, 2 Corinthians 9: 6-8. Memory verse: "It is required in stewards that a man be found faithful." 1 Corinthians 4:2.

During the summer months, the mid-week prayer meeting is held in the church parlor every Wednesday at 7:30 o'clock.

**FIRST CHURCH OF CHRIST SCIENTIST**
Cor. Main and Dodge Sts.

Sunday morning service, 10:30.

Sunday school at 10:30. Pupils received up to the age of twenty years.

Wednesday evening testimony service, 8:00.

"God the Preserver of Man" will be the subject of the Lesson-Sermon in all Christian Science churches throughout the world on Sunday, June 16.

Among the Bible citations is this passage (Matt. 8: 23, 24, 26): "And when he was entered into a ship, his disciples followed him. And, behold, there arose a great tempest in the sea, insomuch that the ship was covered with the waves: but he was asleep. And he saith unto them, Why are ye fearful, O ye of little faith? Then he arose, and rebuked the winds and the sea, and there was a great calm."

Correlative passages to be read from the Christian Science textbook, "Science and Health with Key to the Scriptures," by Mary Baker Eddy, include the following (p. 131): "The mission of Jesus confirmed prophecy, and explained the so-called miracles of olden times as natural demonstrations of the divine power, demonstrations which were not understood."

**CATHOLIC CHURCH**
Rev. F. C. Lefevre
Union and Dodge streets
Phone Plym. 116

Sundays — Mass at 8:00 and 10:00. Confessions Saturday nights at 7:30, and before each mass.

Week-days—Mass at 7:30. This hour makes it convenient for the children to attend on their way to school. All should begin the day with God.

Societies—The Holy Name Society for all men and young men. Communion the second Sunday of the month. The Ladies' Altar Society receives Holy Communion the third Sunday of each month. All the ladies of the parish are to belong to this society.

Children of Mary—Every child of the parish must belong and must go to communion every fourth Sunday of the month. Instructions in religion conducted each Saturday morning at 9:30 by the Dominican Sisters. All children that have not completed their 8th grade, are obliged to attend these religious instructions.

**ST. MICHAEL'S CHURCH**
Rosedale Gardens

Masses: Sundays 8:00 and 11 a. m. Holy Days 7:30 and 9:00 a.m. Week days, 8:00 a.m. Confessions before each Mass. Catechism class after first Mass. Benediction after second Mass Baptism by appointment.

**NEWBURG M. E. CHURCH**
Robert Davies, Pastor

Church service, 10 a. m.
Church school, 11 a. m.
Evening Service, 7:30 p.m.

**ST. JOHN'S EPISCOPAL CHURCH**

Holy Communion and sermon, 10 a.m. Church school, 11:15 a.m.

Love is mother of all good; selfishness the mother of all evil.

Each year there are fewer ducks, geese, quail and—storks.

# The Story of the Bible Told in Pictures

**Moses and the Burning Bush.**—Moses kept the flock of his father-in-law. One day he led the flock to the mountain of Horeb. "And the Angel of the Lord appeared unto him in a flame of fire out of the midst of a bush: and he looked, and, behold, the bush burned with fire, and the bush was not consumed. And Moses said, I will now turn aside, and see this great sight, why the bush is not burnt. God called unto him out of the midst of the bush, Draw not nigh hither; put off thy shoes from thy feet; for the place whereon thou standest is holy ground."—Ex. 3: 2-5. God commanded Moses to return to Egypt that he might lead the children of Israel out of bondage. This is one of a series of pictures engraved in 1625 by Matthew Merian.

**METHODIST CHURCH**

6:30 a. m. Epworth League. 10:30 a.m. Combined service.

The young people of the Epworth League invites all who desire to come, both old and young to join them in a worship service and breakfast Sunday morning in Riverside Park on the hill at the west end of the new lake. Bring your own breakfast.

The usual morning worship will begin at ten-thirty instead of ten on account of the fact that it is Children's Day. It will be a combined service. There will be a service of baptism and reception of members, and the annual Sunday school Children's Day services.

Mrs. Carl Martin's circle will have a picnic luncheon in Riverside Park at twelve-thirty Tuesday, June 18. Mrs. Fisher's circle will have a picnic luncheon at the home of Mrs. Gill on Mill street Wednesday, June 19 at twelve-thirty.

The regular meeting of the Sunday school board with the annual election of officers will be Monday evening, June 17.

Sunday evening will be the Baccalaureate service at the high school which will be a union service. Hence there will be no evening service at the Methodist church.

**SALEM CONGREGATIONAL CHURCH**
Lucia M. Stroh, Minister.

Last Sunday, God blessed the service with His Holy presence. The songs, recitations and pageant by our children and young people were inspirational and splendid, also the songs by the choir. Rev. and Mrs. W. Baerenwald, returned missionaries, from Columbia, South America, visited the pastor Saturday eve and spoke at the service with a wonderful message of admonition to the parents speaking of the priceless value of a child. The Missionaries were enroute to the western part of the state.

Prayer meeting, Wednesday eve at the parsonage. All are invited.

Thursday, the ladies will meet with Mrs. George Foreman in Salem for their monthly meeting and quarterly missionary meeting in the afternoon. Potluck supper will be served. All our friends and neighbors are welcome.

Next Sunday, the pastor will give the Memorial address to the Odd Fellows and Rebekah lodge of Plymouth. Members will attend our service in a body. They will bring their own music and have charge of their memorial service.

Sunday school following at 11:45 a.m. All our Sunday school children are requested to come to talk over the picnic.

The pastor wishes all the members to be faithful in attendance as she is expecting various good speakers this summer. It is a privilege to hear these splendid ambassadors of Christ from other countries to our own U.S.

The end of passion is the beginning of regret.

**FIRST PRESBYTERIAN CHURCH**
Walter Nichol, Pastor.

10 a.m. Worship, 11:30 a. m. Sunday school.

The annual Birthday Party of the Ready Service Class will be held next Tuesday at the home of Mrs. M. G. Partridge, Penniman Road. There will be a potluck dinner served at noon to be followed by an interesting program. Mrs. Partridge, Mrs. R. H. Reck and Mrs. L. H. Felton are the committee in charge.

The women are planning a trip to The House of Correction on Friday of this week. Cars will leave the Presbyterian Church at 12:45 Friday. Every woman is invited to share in this interesting visit. Where possible, women are urged to assist by driving their own cars.

The Busy Women's Class will hold a sale of home baked goods at the Bartlett and Kaiser store on Saturday of this week beginning at 1 p.m.

The sacrament of the Lord's Supper will be observed in this church on Sunday June 30th.

First Baptist, Methodist and Presbyterian churches will hold union worship services during July and August.

The annual Sunday School picnic will be held in Riverside Park on Wednesday, June 26th. Watch for fuller announcement.

**CALVARY BAPTIST CHURCH**
Richard W. Neale, Pastor.

You are cordially welcomed to fellowship with us this Sunday. We shall have a guest preacher in our pupilt this week, while our pastor is in Cleveland preaching in the Hough Ave. Baptist church of that city. Mr. Neale will also speak in Sandusky on the 19th at another of Ohio's outstanding conservative Baptist churches. He will return in time to preach at both services on Sunday, the 23rd. They are at 10 a.m. and 7:30 p.m. We meet at 455 South Main St.

Our mid-week service is on Wednesday at 7:30.

The Young People's Fellowship meets on Friday at 7:30. Mrs. Ella Kainz is president. All young folks are welcome.

Sunday school meets at 11:15. There's a class for you. Meet with a friendly Bible church. Come to Calvary!

**FIRST BAPTIST CHURCH**
Loya Sutherland, Minister.

10 a.m. Morning Worship. We bring a message in keeping with the Sunday School lesson on stewardship, "Should a Christian Pay The Tithe?"

11:15—Bible School.

6:00—Meeting of Pioneers.

There will be no evening service in this church. The pastor with the adult and junior choirs assisted by Miss Doris Hamill, violinist, will provide the Baccalaureate service for the graduating class of Plymouth high school.

Mid-week service, Wednesday evening at 7:30.

Will our supper patrons please take note that there is a supper this Friday night. See menu elsewhere.

Please be thinking out the Vacation Bible school.

Keeping the hood latch tight not only prevents noise, but spares the latch itself. If it is free to vibrate, the screws which attach it to the frame of the car are likely to crystalize and break.

*Try A Want Ad Today*

# To Place Black Top On Novi Road

Highway Engineer Leon Belknap of Oakland county has advised The Plymouth Mail that the Oakland county road commission has placed on its program for completion during the present summer the surfacing of the Novi road with a black top from the Oakland county line just north of Northville to Grand River.

As this is the main outlet of all traffic from Plymouth north to the Grand River district, the announcement of Mr. Belknap will be pleasing to Plymouth residents who are required to use the highway that leads directly to Pontiac.

The type of surfacing to be done on the Novi road between Northville and Novi is similar to that completed last year along the Eight mile road. Travelers by using the Griswold road connection that turns off at the Ford factory in Northville will be able to find a hard surfaced road way to Grand River upon the completion of the Novi project.

Every day we indulge in a wrong habit, it seems less wrong.

To get pleasure give it.


**Business and Professional Directory**

Dr. E. B. Cavell
Veterinary Surgeon
BOARDING KENNELS
Phone Northville 39
208 Griswold Road
NORTHVILLE, MICH.

Law Offices
GUY W. MOORE
and
HAL P. WILSON
Corner Beck and Plymouth Roads
Hours: 6 to 8 p. m.
or by appointment
Call Plymouth 316M.

X-Ray Neurocalometer
DR. WM. F. PARSONS
Chiropractor
Hours By Appointment
920 Michigan Theater Bldg.
Randolph 3983

11367 Indian Avenue
Plymouth Road near
Inkster Road
Redford 3071

DR. C. J. KERSHAW
Veterinarian
Dogs Clipped and Plucked
Wayne Road—½ mile south of Plymouth Road
Hospital and Boarding Kennels
Phone 7147F3

MAUDE M. BENNETT
Agent for
New York Life Insurance Co.
Phone 7100-F22
1700 Ann Arbor Road

C. G. Draper
Jeweler
and
Optometrist
Glasses Accurately Fitted and Repaired
290 Main St. Phone 274

Automobile Insurance
AT COST
ALFRED W. MORTON
PHONE 180
MAYFLOWER HOTEL—PLYMOUTH
AUTOMOBILE CLUB OF MICHIGAN

BALANCE—

The materials with the ultimate results!

It will pay you to buy quality lumber to secure the ultimate in lumber in any building—We handle the best available and suggest your investigation!

Towle and Roe

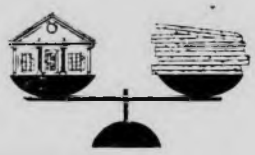

PHONE 385

THE MOST FINELY BALANCED LOW-PRICED CAR EVER BUILT

*The Master De Luxe Coupe*

*Save money—get everything—own a Master De Luxe*

CHEVROLET

Nowhere else, in the entire field of motor cars, will you get such balanced design, balanced riding qualities and balanced performance . . . *at such surprisingly low prices* . . . as in the new Master De Luxe Chevrolet! It's the *only* car in its price range that brings you Body by Fisher, Turret-Top construction, Knee-Action Ride and Blue-Flame valve-in-head engine. See this finer car—*today!*

CHEVROLET MOTOR COMPANY, DETROIT, MICHIGAN

*Compare Chevrolet's low delivered prices and easy G. M. A. C. terms. A General Motors Value*

DEALER ADVERTISEMENT

E. J. ALLISON, Plymouth, Mich.

FIND OUT FOR YOURSELF

*by means of this Trial Plan*

THAT ELECTRICALLY COOKED MEALS ARE

BETTER MEALS

There is actually a *difference in flavor* between ordinary cooking and electric cooking. Until you have tasted a meal prepared on an electric range, you will not believe that this difference is possible. But the fact remains: ELECTRICALLY COOKED MEALS ARE BETTER MEALS, and you can find it out for yourself.

We want you to cook your favorite recipes on an electric range and see what a delicious flavor is achieved. We want you to test the range thoroughly *in your own kitchen* under all conditions, and become acquainted at first hand with its many advantages. We want you to try this modern waterless way of cooking, and see how meats and vegetables cook to melting tenderness *in their own juices*, retaining a delicious *natural* flavor. We want you to learn the HEALTHFULNESS of electric cooking . . . how precious minerals and important food values are SEALED-IN, instead of being poured down the sink with excess water or being lost in steam.

Here is the Trial Plan: We will install an electric range in your kitchen *without initial charge*, so that you may give it a thorough trial. During this trial period you simply pay for the service as registered by your meter, plus a monthly charge of $1 for the range. If you decide to keep the range, your monthly payments will be applied toward the purchase price. If you decide that you do not want it, the range will be removed at our expense. Send in your application for a trial range today!

THE DETROIT EDISON CO.

A study of one thousand families using an electric range showed a cooking cost of

LESS THAN 1¢ A MEAL A PERSON

## FIRST INSERTION

ROBERT S. MARX AND
C. WILLARD GITZEN,
Attorneys for Assignee of Mortgagee.
44 Michigan Avenue, Detroit, Michigan.

MORTGAGE SALE

Default has been made in the terms and conditions of a certain mortgage made by VINCENT JURKIEWICZ and FRANCES JURKIEWICZ, his wife, of Detroit, Wayne County, Michigan, Mortgagors, to THE PEOPLES STATE BANK, of Detroit, Michigan, a corporation organized under the laws of the State of Michigan, Mortgagee, its successors and assigns, bearing date the fifteenth day of December, 1925, and recorded in the office of the Register of Deeds for the County of Wayne, State of Michigan, on December 16th, 1925, in Liber 1639 of Mortgages, on Page 486, which mortgage contains a power of sale, which said mortgage was thereafter on to-wit the fifteenth day of February, 1928, assigned by the said The Peoples State Bank to Peoples Wayne County Bank, a Michigan corporation of Detroit, Michigan, by assignment dated February 15th, 1928, and recorded February 16th, 1928, in the office of the Register of Deeds for said County of Wayne in Liber 178 of Assignments, on Page 517, which said mortgage was thereafter on to-wit the thirty-first day of December, 1931, assigned by the said Peoples Peoples Wayne County Bank to First Wayne National Bank of Detroit, a corporation organized under the laws of the United States of America, of Detroit, Michigan, by assignment dated December 31st, 1931, and recorded January 9th, 1932, in the office of the Register of Deeds for said County of Wayne, in Liber 244 of Assignments, on Page 160. On to-wit the eighth day of October, 1932, the aforementioned assignee of mortgagee changed its name to FIRST NATIONAL BANK-DETROIT, a corporation organized under the laws of the United States of America, of Detroit, Michigan. There is claimed to be due and unpaid on said mortgage at the date of this notice, for principal, interest, insurance, taxes, and certification of abstract, the sum of EIGHT THOUSAND SIX HUNDRED SEVENTY-THREE and 65/100 ($8,673.65) Dollars. No suit or proceeding at law or in equity has been had or instituted to recover the debt secured by said mortgage or any part thereof.

NOW, THEREFORE, By virtue of the power of sale in said mortgage contained, and pursuant to the statute of the State of Michigan in such case made and provided, notice is hereby given that on TUESDAY the TENTH day of SEPTEMBER, 1935, at eleven o'clock in the forenoon, Eastern Standard time, said mortgage will be foreclosed by a sale at public auction to the highest bidder, at the southerly or Congress Street entrance to the County Building in the City of Detroit, Wayne County, Michigan, (that being the place where the Circuit Court for the County of Wayne is held) of the premises described in said mortgage or so much thereof as may be necessary to pay the amount due, as aforesaid, on said mortgage, and any sum or sums which may be paid by the undersigned at or before said sale for taxes and/or insurance on said premises, and all other sums paid by the undersigned pursuant to law and to the terms of said mortgage, with interest thereon at seven per cent (7%) per annum, and all legal costs, charges and expenses thereon, including the attorney fees allowed by law, which said premises are described as follows, to-wit:

The parcel of land situated in the City of Detroit, County of Wayne, State of Michigan, described as: Lots numbered twenty-five (25) twenty-six (26) and twenty-seven (27) (Except the Westerly twenty (20) Feet taken for widening Van Dyke Avenue) of Harrah's Van Dyke Park Subdivision of part of South Half (½) of West Half (½) of Northwest Quarter (¼) Section Ten (10) Town one (1) South Range twelve (12) East, lying West of G.T.R.R. Hamtramck Township, according to a plat recorded in Liber 36 of Plats on page 76 in Wayne County Records, together with the hereditaments and appurtenances thereof.

Dated at Detroit, Michigan, June 14, 1935.
FIRST NATIONAL BANK-DETROIT,
Assignee of Mortgagee.
ROBERT S. MARX AND
C. WILLARD GITZEN,
Attorneys for Assignee of Mortgagee.
44 Michigan Avenue, Detroit, Michigan.
June 14, 21, 28; July 5, 12, 19, 26; Aug. 2, 9, 16, 23, 30.

---

ROBERT S. MARX AND
C. WILLARD GITZEN,
Attorneys for Assignee of Mortgagee.
44 Michigan Avenue, Detroit, Michigan.

MORTGAGE SALE

Default has been made in the terms and conditions of a certain mortgage made by MATHIAS SCHMIDT and CAROLINE SCHMIDT, his wife, both of the City of Detroit, Michigan, Mortgagors to PENINSULAR STATE BANK, of Detroit, Michigan, a corporation organized under the laws of the State of Michigan, Mortgagee, its successors and assigns, bearing date the sixth day of August, 1929, and recorded in the office of the Register of Deeds for the County of Wayne, State of Michigan, on August 8th, 1929, in Liber 2365 of Mortgages, on Page 296, which mortgage contains a power of sale, which said mortgage was thereafter on to-wit the thirtieth day of April, 1930, assigned by the said Peninsular State Bank to Peoples Wayne County Bank, a Michigan corporation of Detroit, Michigan, by assignment dated April 30th, 1930, and recorded May 1st, 1930 in the office of the Register of Deeds for said County of Wayne in Liber 222 of Assignments, on Page 615, which said mortgage was thereafter on to-wit the thirty-first day of December, 1931, assigned by the said Peoples Wayne County Bank to First Wayne National Bank of Detroit, a corporation organized under the laws of the United States of America, of Detroit, Michigan, by assignment dated December 31st, 1931, and recorded January 9th, 1932, in the office of the Register of Deeds for said County of Wayne in Liber 244 of Assignments, on Page 160. On to-wit the eighth day of October, 1932, the aforementioned assignee of mortgagee changed its name to FIRST NATIONAL BANK-DETROIT, a corporation organized under the laws of the United States of America, of Detroit, Michigan. There is claimed to be due and unpaid on said mortgage at the date of this notice, for principal, interest, insurance, and certification of abstract, the sum of TWO THOUSAND THREE HUNDRED SIXTY-FIVE and 50/100 ($2,365.50) Dollars. No suit or proceeding at law or in equity has been had or instituted to recover the debt secured by said mortgage or any part thereof.

NOW, THEREFORE, By virtue of the power of sale in said mortgage contained, and pursuant to the statute of the State of Michigan in such case made and provided, notice is hereby given that on TUESDAY the TENTH day of SEPTEMBER, 1935, at eleven o'clock in the forenoon, Eastern Standard time, said mortgage will be foreclosed by a sale at public auction to the highest bidder, at the southerly or Congress Street entrance to the County Building in the City of Detroit, Wayne County, Michigan, (that being the place where the Circuit Court for the County of Wayne is held) of the premises described in said mortgage or so much thereof as may be necessary to pay the amount due, as aforesaid, on said mortgage, and any sum or sums which may be paid by the undersigned at or before said sale for taxes and/or insurance on said premises, and all other sums paid by the undersigned pursuant to law and to the terms of said mortgage, with interest thereon at seven per cent (7%) per annum, and all legal costs, charges and expenses thereon, including the attorney fees allowed by law, which said premises are described as follows:

The parcel of land situated in the City of Detroit, County of Wayne, State of Michigan, described as: Lot one hundred twenty-two (122) of Anderson and Courtney's Subdivision of that part of Private Claim 405, lying easterly of the Dearborn Road and northerly of the Michigan Central Railroad Spur, according to the plat thereof recorded in the office of the Register of Deeds in liber 15, page 66 of Plats, Wayne County Records, together with the hereditaments and appurtenances thereof.

Dated at Detroit, Michigan, June 14, 1935.
FIRST NATIONAL BANK-DETROIT,
Assignee of Mortgagee.
ROBERT S. MARX AND
C. WILLARD GITZEN,
Attorneys for Assignee of Mortgagee,
44 Michigan Avenue, Detroit, Michigan.
June 14, 21, 28; July 5, 12, 19, 26; Aug. 2, 9, 16, 23, 30.

---

ROBERT S. MARX AND
C. WILLARD GITZEN,
Attorneys for Assignee of Mortgagee,
44 Michigan Avenue, Detroit, Michigan.

MORTGAGE SALE

Default has been made in the terms and conditions of a certain mortgage made by BESSIE L. GASS and EVA L. WEBSTER, of Detroit, Michigan, Mortgagors, to THE DIME SAVINGS BANK, of Detroit, Michigan, a corporation organized under the laws of the State of Michigan, Mortgagee, its successors and assigns, bearing date the seventeenth day of June, 1927, and recorded in the office of the Register of Deeds for the County of Wayne, State of Michigan, on June 18th, 1927, in Liber 1964 of Mortgages, on Page 213, which mortgage contains a power of sale. On to-wit the 21st day of May, 1929, the aforementioned mortgagee changed its name to Bank of Michigan, a Michigan corporation, of Detroit, Michigan, and thereafter on to-wit the thirtieth day of April, 1930, said mortgage was assigned by the said Bank of Michigan to Peoples Wayne County Bank, a Michigan corporation, of Detroit, Michigan, by assignment dated April 30th, 1930, and recorded May 1st, 1930, in the office of the Register of Deeds for the County of Wayne in Liber 222 of Assignments, on Page 613, which said mortgage was thereafter on to-wit the thirty-first day of December, 1931, assigned by the said Peoples Wayne County Bank to First Wayne National Bank of Detroit, a corporation organized under the laws of the United States of America, of Detroit, Michigan, by assignment dated December 31st, 1931, and recorded January 9th, 1932, in the office of the Register of Deeds for said County of Wayne in Liber 244 of Assignments, on Page 160. On to-wit the eighth day of October, 1932, the aforementioned assignee of mortgagee changed its name to FIRST NATIONAL BANK-DETROIT, a corporation organized under the laws of the United States of America, of Detroit, Michigan. There is claimed to be due and unpaid on said mortgage at the date of this notice, for principal, interest, insurance, and certification of abstract, the sum of SEVEN THOUSAND SIX HUNDRED FIVE and 80/100 ($7,605.80) Dollars. No suit or proceeding at law or in equity has been had or instituted to recover the debt secured by said mortgage or any part thereof.

NOW, THEREFORE, By virtue of the power of sale in said mortgage contained, and pursuant to the statute of the State of Michigan in such case made and provided, notice is hereby given that on TUESDAY the TENTH day of SEPTEMBER, 1935, at eleven o'clock in the forenoon, Eastern Standard time, said mortgage will be foreclosed by a sale at public auction to the highest bidder, at the southerly or Congress Street entrance to the County Building in the City of Detroit, Wayne County, Michigan, (that being the place where the Circuit Court for the County of Wayne is held) of the premises described in said mortgage or so much thereof as may be necessary to pay the amount due, as aforesaid, on said mortgage, and any sum or sums which may be paid by the undersigned at or before said sale for taxes and/or insurance on said premises, and all other sums paid by the undersigned pursuant to law and to the terms of said mortgage, with interest thereon at seven per cent (7%) per annum, and all legal costs, charges and expenses thereon, including the attorney fees allowed by law, which said premises are described as follows:

The parcel of land situated in the City of Detroit, County of Wayne, State of Michigan, described as: Lot numbered twenty-three (23) in Block seventy (70) of the subdivision of part of the Jones Farm, north of Grand River Avenue, according to the plat thereof recorded in Liber 6 of Plats, at page 7, Wayne County records, together with the hereditaments and appurtenances thereof.

Dated at Detroit, Michigan, June 14, 1935
FIRST NATIONAL BANK-DETROIT,
Assignee of Mortgagee.
ROBERT S. MARX AND
C. WILLARD GITZEN,
Attorneys for Assignee of Mortgagee.
44 Michigan Avenue, Detroit, Michigan
June 14, 21, 28; July 5, 12, 19, 26; Aug. 2, 9, 16, 23, 30.

---

ROBERT S. MARX AND
C. WILLARD GITZEN,
Attorneys for Assignee of Mortgagee.
44 Michigan Avenue, Detroit, Michigan.

MORTGAGE SALE

Default has been made in the terms and conditions of a certain mortgage made by FRANK R. MC DONALD and HATTIE H. MC DONALD, his wife, of Detroit, Michigan, Mortgagors to PEOPLES WAYNE COUNTY BANK, of Detroit, Michigan, a corporation organized under the laws of the State of Michigan, Mortgagee, its successors and assigns, bearing date the third day of December, 1929, and recorded in the office of the Register of Deeds for the County of Wayne, State of Michigan, on December 9th, 1929, in Liber 2426 of Mortgages, on Page 39, which mortgage contains a power of sale, which said mortgage was thereafter on to-wit the thirty-first day of December, 1931, assigned by the said Peoples Wayne County Bank to First Wayne National Bank of Detroit, a corporation organized under the laws of the United States of America, of Detroit, Michigan, by assignment dated December 31st, 1931, and recorded January 9th, 1932, in the office of the Register of Deeds for said County of Wayne in Liber 244 of Assignments, on Page 160. On to-wit the eighth day of October, 1932, the aforementioned assignee of mortgagee changed its name to FIRST NATIONAL BANK-DETROIT, a corporation organized under the laws of the United States of America, of Detroit, Michigan. There is claimed to be due and unpaid on said mortgage at the date of this notice, for principal, interest, insurance, and certification of abstract, the sum of TWO THOUSAND FOUR HUNDRED FIFTY-NINE and 06/100 ($2,459.06) Dollars. No suit or proceeding at law or in equity has been had or instituted to recover the debt secured by said mortgage or any part thereof.

NOW, THEREFORE, By virtue of the power of sale in said mortgage contained, and pursuant to the statute of the State of Michigan in such case made and provided, notice is hereby given that on TUESDAY the TENTH day of SEPTEMBER, 1935, at eleven o'clock in the forenoon, Eastern Standard time, said mortgage will be foreclosed by a sale at public auction to the highest bidder, at the southerly or Congress Street entrance to the County Building in the City of Detroit, Wayne County, Michigan, (that being the place where the Circuit Court for the County of Wayne is held) of the premises described in said mortgage or so much thereof as may be necessary to pay the amount due, as aforesaid, on said mortgage, and any sum or sums which may be paid by the undersigned at or before said sale for taxes and/or insurance on said premises, and all other sums paid by the undersigned pursuant to law and to the terms of said mortgage, with interest thereon at seven per cent (7%) per annum, and all legal costs, charges and expenses thereon, including the attorney fees allowed by law, which said premises are described as follows, to-wit:

The parcel of land situated in the City of Detroit, County of Wayne, State of Michigan, described as: Lot numbered Seventeen (17) in Block One (1) of C. E. Van Husan's Subdivision of the Easterly Sixty-one and Seven One hundredths (61.07) Acres of Private Claim Sixteen (16), between Mack and Gratiot Avenue, according to the recorded plat thereof in Liber 11 of Plats, on Page 65; Wayne County Records. Said premises being situated on the Easterly side of Townsend Avenue, between Mack and Sylvester Avenues, together with the hereditaments and appurtenances thereof.

Dated at Detroit, Michigan, June 14, 1935.
FIRST NATIONAL BANK-DETROIT,
Assignee of Mortgagee.
ROBERT S. MARX AND
C. WILLARD GITZEN,
Attorneys for Assignee of Mortgagee.
44 Michigan Avenue, Detroit, Michigan.
June 14, 21, 28; July 5, 12, 19, 26; Aug. 2, 9, 16, 23, 30.

---

ROBERT S. MARX AND
C. WILLARD GITZEN,
Attorneys for Assignee of Mortgagee.
44 Michigan Avenue, Detroit, Michigan.

MORTGAGE SALE

Default has been made in the terms and conditions of a certain mortgage made by JAMES J. JOHNSTON and MAE JOHNSTON, his wife, of Detroit, Michigan, Mortgagors to PEOPLES WAYNE COUNTY BANK, of Detroit, Michigan, a corporation organized under the laws of the State of Michigan, Mortgagee, its successors and assigns, bearing date the twenty-second day of July, 1930, and recorded in the office of the Register of Deeds for the County of Wayne, State of Michigan, on July 23rd, 1930, in Liber 2505 of Mortgages, on Page 273, which mortgage contains a power of sale, which said mortgage was thereafter on to-wit the thirty-first day of December, 1931, assigned by the said Peoples Wayne County Bank to First Wayne National Bank of Detroit, a corporation organized under the laws of the United States of America, of Detroit, Michigan, by assignment dated December 31st, 1931, and recorded January 9th, 1932, in the office of the Register of Deeds for said County of Wayne in Liber 244 of Assignments, on Page 160. On to-wit the eighth day of October, 1932, the aforementioned assignee of mortgagee changed its name to FIRST NATIONAL BANK-DETROIT, a corporation organized under the laws of the United States of America, of Detroit, Michigan. There is claimed to be due and unpaid on said mortgage at the date of this notice, for principal, interest, insurance, and certification of abstract, the sum of TWO THOUSAND FOUR HUNDRED FORTY-SEVEN and 92/100 ($2,447.92) Dollars. No suit or proceeding at law or in equity has been had or instituted to recover the debt secured by said mortgage or any part thereof.

NOW, THEREFORE, By virtue of the power of sale in said mortgage contained, and pursuant to the statute of the State of Michigan in such case made and provided, notice is hereby given that on TUESDAY the TENTH day of SEPTEMBER, 1935, at eleven o'clock in the forenoon, Eastern Standard time, said mortgage will be foreclosed by a sale at public auction to the highest bidder, at the southerly or Congress Street entrance to the County Building in the City of Detroit, Wayne County, Michigan, (that being the place where the Circuit Court for the County of Wayne is held) of the premises described in said mortgage or so much thereof as may be necessary to pay the amount due, as aforesaid, on said mortgage, and any sum or sums which may be paid by the undersigned at or before said sale for taxes and/or insurance on said premises, and all other sums paid by the undersigned pursuant to law and to the terms of said mortgage, with interest thereon at seven per cent (7%) per annum, and all legal costs, charges and expenses thereon, including the attorney fees allowed by law, which said premises are described as follows, to-wit:

The parcel of land situated in the City of Highland Park, County of Wayne, State of Michigan, described as: Lot numbered eleven (11) of Wadham's subdivision of Lot three (3) of Yeman's Addition to Highland Park Village, on Quarter Section fifteen (15), Ten Thousand Acre tract, according to the recorded plat thereof in Liber 27 of plats, on page 68; Wayne County Records. Said premises being situated on the Northerly side of Sturtevant Avenue between Hamilton and Lincoln Avenues, together with the hereditaments and appurtenances thereof.

Dated at Detroit, Michigan, June 14, 1935.
FIRST NATIONAL BANK-DETROIT,
Assignee of Mortgagee.
ROBERT S. MARX AND
C. WILLARD GITZEN,
Attorneys for Assignee of Mortgagee,
44 Michigan Avenue, Detroit, Michigan.
June 14, 21, 28; July 5, 12, 19, 26; Aug. 2, 9, 16, 23, 30.

---

ROBERT S. MARX AND
C. WILLARD GITZEN,
Attorneys for Assignee of Mortgagee.
44 Michigan Avenue, Detroit, Michigan.

MORTGAGE SALE

Default has been made in the terms and conditions of a certain mortgage made by KAROL ZDZIEPKO and HONORATA ZDZIEPKO, his wife, of Detroit, Michigan, Mortgagors to PEOPLES WAYNE COUNTY BANK, of Detroit, Michigan, a corporation organized under the laws of the State of Michigan, Mortgagee, its successors and assigns, bearing date the fifth day of June, 1930, and recorded in the office of the Register of Deeds for the County of Wayne, State of Michigan, on June 6th, 1930, in Liber 2487 of Mortgages, on Page 622, which mortgage contains a power of sale, which said mortgage was thereafter on to-wit the thirty-first day of December, 1931, assigned by the said Peoples Wayne County Bank to First Wayne National Bank of Detroit, a corporation organized under the laws of the United States of America, of Detroit, Michigan, by assignment dated December 31st, 1931, and recorded January 9th, 1932, in the office of the Register of Deeds for said County of Wayne in Liber 244 of Assignments, on Page 160. On to-wit the eighth day of October, 1932, the aforementioned assignee of mortgagee changed its name to FIRST NATIONAL BANK-DETROIT, a corporation organized under the laws of the United States of America, of Detroit, Michigan. There is claimed to be due and unpaid on said mortgage at the date of this notice, for principal, interest, insurance, and certification of abstract, the sum of SIX HUNDRED EIGHTY and 13/100 ($680.13) Dollars. No suit or proceeding at law or in equity has been had or instituted to recover the debt secured by said mortgage or any part thereof.

NOW, THEREFORE, By virtue of the power of sale in said mortgage contained, and pursuant to the statute of the State of Michigan in such case made and provided, notice is hereby given that on TUESDAY the TENTH day of SEPTEMBER, 1935, at eleven o'clock in the forenoon, Eastern Standard time, said mortgage will be foreclosed by a sale at public auction to the highest bidder, at the southerly or Congress Street entrance to the County Building in the City of Detroit, Wayne County, Michigan, (that being the place where the Circuit Court for the County of Wayne is held) of the premises described in said mortgage or so much thereof as may be necessary to pay the amount due, as aforesaid, on said mortgage, and any sum or sums which may be paid by the undersigned at or before said sale for taxes and/or insurance on said premises, and all other sums paid by the undersigned pursuant to law and to the terms of said mortgage, with interest thereon at seven per cent (7%) per annum, and all legal costs, charges and expenses thereon, including the attorney fees allowed by law, which said premises are described as follows, to-wit:

The parcel of land situated in the City of Dearborn, County of Wayne, State of Michigan, described as: Lot numbered One Hundred Ninety-six (196) of F. and P. M. Park, Subdivision of Part of Fractional Section Seventeen (17), Town Two (2) South of Range Eleven (11) East, according to the recorded plat thereof in Liber 16 of Plats, on Page 43; Wayne County Records. Said premises being situated on the Westerly side of Porath Avenue, between Michigan and F. and P. M. Avenues, together with the hereditaments and appurtenances thereof.

Dated at Detroit, Michigan, June 14, 1935.
FIRST NATIONAL BANK-DETROIT,
Assignee of Mortgagee.
ROBERT S. MARX AND
C. WILLARD GITZEN,
Attorneys for Assignee of Mortgagee.
44 Michigan Avenue, Detroit, Michigan.
June 14, 21, 28; July 5, 12, 19, 26; Aug. 2, 9, 16, 23, 30.

---

ROBERT S. MARX AND
C. WILLARD GITZEN,
Attorneys for Assignee of Mortgagee.
44 Michigan Avenue, Detroit, Michigan.

MORTGAGE SALE

Default has been made in the terms and conditions of a certain mortgage made by WILLIAM H. SHUMAKER, a single man, of Detroit, Michigan, Mortgagor to PEOPLES WAYNE COUNTY BANK, of Detroit, Michigan, a corporation organized under the laws of the State of Michigan, Mortgagee, its successors and assigns, bearing date the second day of August, 1929, and recorded in the office of the Register of Deeds for the County of Wayne, State of Michigan, on August 3rd, 1929, in Liber 2363 of Mortgages, on Page 186, which mortgage contains a power of sale, which said mortgage was thereafter on to-wit the thirty-first day of December, 1931, assigned by the said Peoples Wayne County Bank to First Wayne National Bank of Detroit, a corporation organized under the laws of the United States of America, of Detroit, Michigan, by assignment dated December 31st, 1931, and recorded January 9th, 1932, in the office of the Register of Deeds for said County of Wayne in Liber 244 of Assignments, on Page 160. On to-wit the eighth day of October, 1932, the aforementioned assignee of mortgagee changed its name to FIRST NATIONAL BANK-DETROIT, a corporation organized under the laws of the United States of America, of Detroit, Michigan. There is claimed to be due and unpaid on said mortgage at the date of this notice, for principal, interest, taxes, insurance, and certification of abstract, the sum of THREE THOUSAND THIRTY-ONE and 65/100 ($3,031.65) Dollars. No suit or proceeding at law or in equity has been had or instituted to recover the debt secured by said mortgage or any part thereof.

NOW, THEREFORE, By virtue of the power of sale in said mortgage contained, and pursuant to the statute of the State of Michigan in such case made and provided, notice is hereby given that on TUESDAY the TENTH day of SEPTEMBER, 1935, at eleven o'clock in the forenoon, Eastern Standard time, said mortgage will be foreclosed by a sale at public auction to the highest bidder, at the southerly or Congress Street entrance to the County Building in the City of Detroit, Wayne County, Michigan, (that being the place where the Circuit Court for the County of Wayne is held) of the premises described in said mortgage or so much thereof as may be necessary to pay the amount due, as aforesaid, on said mortgage, and any sum or sums which may be paid by the undersigned at or before said sale for taxes and/or insurance on said premises, and all other sums paid by the undersigned pursuant to law and to the terms of said mortgage, with interest thereon at seven per cent (7%) per annum, and all legal costs, charges and expenses thereon, including the attorney fees allowed by law, which said premises are described as follows, to-wit:

The parcel of land situated in the City of Detroit, County of Wayne, State of Michigan, described as: Lot numbered Seventy-one (71) of O'Keefe and Metzen Subdivision of the south Five Hundred thirty-two and Fifty one-hundredths (532.50) feet of the southwest quarter of the northwest quarter of Section Twelve (12) of J. E. O'Flaherty Farm, Greenfield Township, according to the recorded plat thereof in Liber 26 of Plats, on Page 20; Wayne County Records. Said premises being situated on the northerly side of Savannah Avenue, between John R. and Brush Streets, together with the hereditaments and appurtenances thereof.

Dated at Detroit, Michigan, June 14, 1935.
FIRST NATIONAL BANK-DETROIT,
Assignee of Mortgagee.
ROBERT S. MARX AND
C. WILLARD GITZEN,
Attorneys for Assignee of Mortgagee,
44 Michigan Avenue, Detroit, Michigan.
June 14, 21, 28; July 5, 12, 19, 26; Aug. 2, 9, 16, 23, 30.

---

ROBERT S. MARX AND
E. KATHERINE KILPATRICK,
Attorneys for Assignee of Mortgagee.
44 Michigan Avenue, Detroit, Michigan.

MORTGAGE SALE

Default has been made in the terms and conditions of a certain mortgage made by PHILIP J. GORZECK and TILLIE GORZECK, his wife, of Detroit, Michigan, Mortgagors, to PEOPLES WAYNE COUNTY BANK, of Detroit, Michigan, a corporation organized under the laws of the State of Michigan, Mortgagee, its successors and assigns, bearing date the seventeenth day of October, 1929, and recorded in the office of the Register of Deeds for the County of Wayne, State of Michigan, on October 18th, 1929, in Liber 2401 of Mortgages, on Page 540, which mortgage contains a power of sale, which said mortgage was thereafter on to-wit the thirty-first day of December, 1931, assigned by the said Peoples Wayne County Bank to First Wayne National Bank of Detroit, a corporation organized under the laws of the United States of America, of Detroit, Michigan, by assignment dated December 31st, 1931, and recorded January 9th, 1932, in the office of the Register of Deeds for said County of Wayne in Liber 244 of Assignments, on Page 160. On to-wit the eighth day of October, 1932, the aforementioned assignee of mortgagee changed its name to FIRST NATIONAL BANK-DETROIT, a corporation organized under the laws of the United States of America, of Detroit, Michigan. There is claimed to be due and unpaid on said mortgage at the date of this notice, for principal, interest, taxes, and certification of abstract, the sum of TWO THOUSAND NINE HUNDRED SIXTEEN and 89/100 ($2,916.89) Dollars. No suit or proceeding at law or in equity has been had or instituted to recover the debt secured by said mortgage or any part thereof.

NOW, THEREFORE, By virtue of the power of sale in said mortgage contained, and pursuant to the statute of the State of Michigan in such case made and provided, notice is hereby given that on TUESDAY the TENTH day of SEPTEMBER, 1935, at eleven o'clock in the forenoon, Eastern Standard time, said mortgage will be foreclosed by a sale at public auction to the highest bidder, at the southerly or Congress Street entrance to the County Building in the City of Detroit, Wayne County, Michigan, (that being the place where the Circuit Court for the County of Wayne is held) of the premises described in said mortgage or so much thereof as may be necessary to pay the amount due, as aforesaid, on said mortgage, and any sum or sums which may be paid by the undersigned at or before said sale for taxes and/or insurance on said premises, and all other sums paid by the undersigned pursuant to law and to the terms of said mortgage, with interest thereon at seven per cent (7%) per annum, and all legal costs, charges and expenses thereon, including the attorney fees allowed by law, which said premises are described as follows, to-wit:

The parcel of land situated in the City of Detroit, County of Wayne, State of Michigan, described as: Lot numbered Eighty-four (84) of F. J. B. Crane's Subdivision of Lots Twenty-six (26), Twenty-seven (27) and Twenty-eight (28) of the Labrosse Farm, north of Grand River, according to the recorded plat thereof in Liber 49 of Deeds on Page 1; Wayne County Records. Said premises being situated on the north side of Charles Avenue between Sixth and Brooklyn Avenue, together with the hereditaments and appurtenances thereof.

Dated at Detroit, Michigan, June 14, 1935.
FIRST NATIONAL BANK-DETROIT,
Assignee of Mortgagee.
ROBERT S. MARX AND
E. KATHERINE KILPATRICK,
Attorneys for Assignee of Mortgagee.
44 Michigan Avenue, Detroit, Michigan.
June 14, 21, 28; July 5, 12, 19, 26; Aug. 2, 9, 16, 23, 30.

---

ROBERT S. MARX AND
CLAYTON F. BUTLER,
Attorneys for Assignee of Mortgagee.
44 Michigan Avenue, Detroit, Michigan.

MORTGAGE SALE

Default has been made in the terms and conditions of a certain mortgage made by LEON JANOWSKI and TEODOZYA JANOWSKI, his wife, of Detroit, Michigan, Mortgagors, to PEOPLES WAYNE COUNTY BANK, of Detroit, Michigan, a corporation organized under the laws of the State of Michigan, Mortgagee, its successors and assigns, bearing date the thirteenth day of December, 1929, and recorded in the office of the Register of Deeds for the County of Wayne, State of Michigan, on December 14th, 1929, in Liber 2428 of Mortgages, on Page 602, which mortgage contains a power of sale, which said mortgage was thereafter on to-wit the thirty-first day of December, 1931, assigned by the said Peoples Wayne County Bank to First Wayne National Bank of Detroit, a corporation organized under the laws of the United States of America, of Detroit, Michigan, by assignment dated December 31st, 1931, and recorded January 9th, 1932, in the office of the Register of Deeds for said County of Wayne in Liber 244 of Assignments, on Page 160. On to-wit the eighth day of October, 1932, the aforementioned assignee of mortgagee changed its name to FIRST NATIONAL BANK-DETROIT, a corporation organized under the laws of the United States of America, of Detroit, Michigan. There is claimed to be due and unpaid on said mortgage at the date of this notice, for principal, interest, taxes, and certification of abstract, the sum of ONE THOUSAND FIVE HUNDRED EIGHTY-SIX AND 89/100 ($1,586.89) Dollars. No suit or proceeding at law or in equity has been had or instituted to recover the debt secured by said mortgage or any part thereof.

NOW, THEREFORE, By virtue of the power of sale in said mortgage contained, and pursuant to the statute of the State of Michigan in such case made and provided, notice is hereby given that on THURSDAY the TWELFTH day of SEPTEMBER, 1935, at eleven o'clock in the forenoon, Eastern Standard time, said mortgage will be foreclosed by a sale at public auction to the highest bidder, at the southerly or Congress Street entrance to the County Building in the City of Detroit, Wayne County, Michigan, (that being the place where the Circuit Court for the County of Wayne is held) of the premises described in said mortgage or so much thereof as may be necessary to pay the amount due, as aforesaid, on said mortgage, and any sum or sums which may be paid by the undersigned at or before said sale for taxes and/or insurance on said premises, and all other sums paid by the undersigned pursuant to law and to the terms of said mortgage, with interest thereon at seven per cent (7%) per annum, and all legal costs, charges and expenses thereon, including the attorney fees allowed by law, which said premises are described as follows, to-wit:

The parcel of land situated in the City of Detroit, County of Wayne, State of Michigan, described as: Lot numbered Thirty-one (31) of Pulte's Subdivision of Out Lots Forty-eight (48) and Forty-nine (49), St. Aubin Farm, according to the recorded plat thereof in Liber 9 of Plats, on Page 8; Wayne County Records. Said premises being situated on the Southerly side of Theodore Street, between St. Aubin and Dubois Street, together with the hereditaments and appurtenances thereof.

Dated at Detroit, Michigan, June 14, 1935.
FIRST NATIONAL BANK-DETROIT,
Assignee of Mortgagee.
ROBERT S. MARX AND
CLAYTON F. BUTLER,
Attorneys for Assignee of Mortgagee,
44 Michigan Avenue, Detroit, Michigan.
June 14, 21, 28; July 5, 12, 19, 26; Aug. 2, 9, 16, 23, 30.

---

ROBERT S. MARX AND
CLAYTON F. BUTLER,
Attorneys for Assignee of Mortgagee,
44 Michigan Avenue, Detroit, Michigan.

MORTGAGE SALE

Default has been made in the terms and conditions of a certain mortgage made by EMELIA RETZ, widow, survivor of herself and her late husband Ferdinand Retz, now deceased, of Detroit, Michigan, Mortgagor to PEOPLES WAYNE COUNTY BANK, of Detroit, Michigan, a corporation organized under the laws of the State of Michigan, Mortgagee, its successors and assigns, bearing date the sixth day of March, 1930, and recorded in the office of the Register of Deeds for the County of Wayne, State of Michigan, on March 8th, 1930, in Liber 2457 of Mortgages, on Page 263, which mortgage contains a power of sale, which said mortgage was thereafter on to-wit the thirty-first day of December, 1931, assigned by the said Peoples Wayne County Bank to First Wayne National Bank of Detroit, a corporation organized under the laws of the United States of America, of Detroit, Michigan, by assignment dated December 31st, 1931, and recorded January 9th, 1932, in the office of the Register of Deeds for said County of Wayne in Liber 244 of Assignments, on Page 160. On to-wit the eighth day of October, 1932, the aforementioned assignee of mortgagee changed its name to FIRST NATIONAL BANK-DETROIT, a corporation organized under the laws of the United States of America, of Detroit, Michigan. There is claimed to be due and unpaid on said mortgage at the date of this notice, for principal, interest, taxes, and certification of abstract, the sum of ONE THOUSAND SEVEN HUNDRED TWENTY-SIX AND 67/100 ($1,726.67) Dollars. No suit or proceeding at law or in equity has been had or instituted to recover the debt secured by said mortgage or any part thereof.

NOW, THEREFORE, By virtue of the power of sale in said mortgage contained, and pursuant to the statute of the State of Michigan in such case made and provided, notice is hereby given that on THURSDAY the TWELFTH day of SEPTEMBER, 1935, at eleven o'clock in the forenoon, Eastern Standard time, said mortgage will be foreclosed by a sale at public auction to the highest bidder, at the southerly or Congress Street entrance to the County Building in the City of Detroit, Wayne County, Michigan, (that being the place where the Circuit Court for the County of Wayne is held) of the premises described in said mortgage or so much thereof as may be necessary to pay the amount due, as aforesaid, on said mortgage, and any sum or sums which may be paid by the undersigned at or before said sale for taxes and/or insurance on said premises, and all other sums paid by the undersigned pursuant to law and to the terms of said mortgage, with interest thereon at seven per cent (7%) per annum, and all legal costs, charges and expenses thereon, including the attorney fees allowed by law, which said premises are described as follows, to-wit:

The parcel of land situated in the City of Detroit, County of Wayne, State of Michigan, described as: Lot numbered Eleven (11) of Heiner and Graham's Subdivision of Out Lot Eighty-seven (87), Private Claim Five Hundred Sixty-three (563), J. B. Campau Farm, according to the recorded plat thereof in Liber 21 of Plats, on Page 57; Wayne County Records. Said premises being situated on the Easterly side of Scotten Avenue, between Magnolia and Jackson Streets, together with the hereditaments and appurtenances thereof.

Dated at Detroit, Michigan, June 14, 1935.
FIRST NATIONAL BANK-DETROIT,
Assignee of Mortgagee.
ROBERT S. MARX AND
CLAYTON F. BUTLER,
Attorneys for Assignee of Mortgagee,
44 Michigan Avenue, Detroit, Michigan.
June 14, 21, 28; July 5, 12, 19, 26; Aug. 2, 9, 16, 23, 30.

---

ROBERT S. MARX AND
SHELDON E. PEIRSON,
Attorneys for Assignee of Mortgagee,
44 Michigan Avenue, Detroit, Michigan.

MORTGAGE SALE

Default has been made in the terms and conditions of a certain mortgage made by BRIGGS BOND AND INVESTMENT COMPANY, a Michigan Corporation, organized and existing under the Laws of the State of Michigan, of Detroit, Michigan, Mortgagor, to PEOPLES WAYNE COUNTY BANK, of Detroit, Michigan, a corporation organized under the laws of the State of Michigan, Mortgagee, its successors and assigns, bearing date the fourth day of December, 1929, and recorded in the office of the Register of Deeds for the County of Wayne, State of Michigan, on December 5th, 1929, in Liber 2424 of Mortgages, on Page 303, which mortgage contains a power of sale, which said mortgage was thereafter on to-wit the thirty-first day of December, 1931, assigned by the said Peoples Wayne County Bank to First Wayne National Bank of Detroit, a corporation organized under the laws of the United States of America, of Detroit, Michigan, by assignment dated December 31st, 1931, and recorded January 9th, 1932, in the office of the Register of Deeds for said County of Wayne in Liber 244 of Assignments, on Page 160. On to-wit the eighth day of October, 1932, the aforementioned assignee of mortgagee changed its name to FIRST NATIONAL BANK-DETROIT, a corporation organized under the laws of the United States of America, of Detroit, Michigan. There is claimed to be due and unpaid on said mortgage at the date of this notice, for principal, interest, and certification of abstract, the sum of FIVE THOUSAND THREE HUNDRED EIGHTY-NINE and 36/100 ($5,389.36) Dollars. No suit or proceeding at law or in equity has been had or instituted to recover the debt secured by said mortgage or any part thereof.

NOW, THEREFORE, By virtue of the power of sale in said mortgage contained, and pursuant to the statute of the State of Michigan in such case made and provided, notice is hereby given that on THURSDAY the TWELFTH day of SEPTEMBER, 1935, at eleven o'clock in the forenoon, Eastern Standard time, said mortgage will be foreclosed by a sale at public auction to the highest bidder, at the southerly or Congress Street entrance to the County Building in the City of Detroit, Wayne County, Michigan, (that being the place where the Circuit Court for the County of Wayne is held) of the premises described in said mortgage or so much thereof as may be necessary to pay the amount due, as aforesaid, on said mortgage, and any sum or sums which may be paid by the undersigned at or before said sale for taxes and/or insurance on said premises, and all other sums paid by the undersigned pursuant to law and to the terms of said mortgage, with interest thereon at seven per cent (7%) per annum, and all legal costs, charges and expenses thereon, including the attorney fees allowed by law, which said premises are described as follows, to-wit:

The parcel of land situated in the City of Detroit, County of Wayne, State of Michigan, described as: Lot numbered Twenty-five (25) of Cadillac Heights Subdivision of Lot Five (5), M. H. Butler's Subdivision of Part of Private Claim Number Two Hundred Fifty-seven (257), East of Cadillac Avenue, between Mack and Shoemaker Roads, according to the recorded plat thereof in Liber 31 of Plats, on Page 37; Wayne County Records. Said premises being situated on the Easterly side of Hurlbut Avenue between Moffat and Barker Streets, together with the hereditaments and appurtenances thereof.

Dated at Detroit, Michigan, June 14, 1935.
FIRST NATIONAL BANK-DETROIT,
Assignee of Mortgagee.
ROBERT S. MARX AND
SHELDON E. PEIRSON,
Attorneys for Assignee of Mortgagee,
44 Michigan Avenue, Detroit, Michigan.
June 14, 21, 28; July 5, 12, 19, 26; Aug. 2, 9, 16, 23, 30.

---

ROBERT S. MARX AND
SHELDON E. PEIRSON,
Attorneys for Assignee of Mortgagee,
44 Michigan Avenue, Detroit, Michigan.

MORTGAGE SALE

Default has been made in the terms and conditions of a certain mortgage made by WILLIAM O. MILLER, a single man, Mortgagor to BANK OF MICHIGAN, of Detroit, Michigan, a corporation organized under the laws of the State of Michigan, Mortgagee, its successors and assigns, bearing date the thirteenth day of August, 1929, and recorded in the office of the Register of Deeds for the County of Wayne, State of Michigan, on August 16th, 1929, in Liber 2370 of Mortgages, on Page 166, which mortgage contains a power of sale, which said mortgage was thereafter on to-wit the thirtieth day of April, 1930, assigned by the said Bank of Michigan to Peoples Wayne County Bank, a Michigan corporation of Detroit, Michigan, by assignment dated April 30th, 1930, and recorded May 1, 1930 in the office of the Register of Deeds for said County of Wayne in Liber 222 of Assignments, on Page 613, which said mortgage was thereafter on to-wit the thirty-first day of December, 1931, assigned by the said Peoples Wayne County Bank to First Wayne National Bank of Detroit, a corporation organized under the laws of the United States of America, of Detroit, Michigan, by assignment dated December 31st, 1931, and recorded January 9th, 1932, in the office of the Register of Deeds for said County of Wayne in Liber 244 of Assignments, on Page 160. On to-wit the eighth day of October, 1932, the aforementioned assignee of mortgagee changed its name to FIRST NATIONAL BANK-DETROIT, a corporation organized under the laws of the United States of America, of Detroit, Michigan. There is claimed to be due and unpaid on said mortgage at the date of this notice, for principal, interest, taxes, insurance, and certification of abstract, the sum of ONE THOUSAND THREE HUNDRED NINETY-EIGHT and 62/100 ($1,398.62) Dollars. No suit or proceeding at law or in equity has been had or instituted to recover the debt secured by said mortgage or any part thereof.

NOW, THEREFORE, By virtue of the power of sale in said mortgage contained, and pursuant to the statute of the State of Michigan in such case made and provided, notice is hereby given that on THURSDAY the TWELFTH day of SEPTEMBER, 1935, at eleven o'clock in the forenoon, Eastern Standard time, said mortgage will be foreclosed by a sale at public auction to the highest bidder, at the southerly or Congress Street entrance to the County Building in the City of Detroit, Wayne County, Michigan, (that being the place where the Circuit Court for the County of Wayne is held) of the premises described in said mortgage or so much thereof as may be necessary to pay the amount due, as aforesaid, on said mortgage, and any sum or sums which may be paid by the undersigned at or before said sale for taxes and/or insurance on said premises, and all other sums paid by the undersigned pursuant to law and to the terms of said mortgage, with interest thereon at seven per cent (7%) per annum, and all legal costs, charges and expenses thereon, including the attorney fees allowed by law, which said premises are described as follows:

The parcel of land situated in the City of Detroit, County of Wayne, State of Michigan, described as: Lot 107, Bessenger and Moore's Mt. Elliott Avenue subdivision of south half of Lot 3, and Lots 4 and 5, of subdivision of southwest quarter of section 21, town 1, south range 12 east, recorded in liber 3, page 12, of plats, and lot 5 and part of lot 6 of subdivision of estate of James Dunn on southwest quarter section 21, town 1, south range 12 east, as recorded in Liber 61, page 199 of Deeds; also part of Section 21, town 1, south range 12 east, Hamtramck Township, Wayne County, Michigan, according to the plat thereof recorded in Liber 33, page 19 of Plats, Wayne County Records, together with the hereditaments and appurtenances thereof.

Dated at Detroit, Michigan, June 14, 1935.
FIRST NATIONAL BANK-DETROIT,
Assignee of Mortgagee.
ROBERT S. MARX AND
SHELDON E. PEIRSON,
Attorneys for Assignee of Mortgagee,
44 Michigan Avenue, Detroit, Michigan.
June 14, 21, 28; July 5, 12, 19, 26; Aug. 2, 9, 16, 23, 30.

---

ROBERT S. MARX AND
E. KATHERINE KILPATRICK,
Attorneys for Assignee of Mortgagee,
44 Michigan Avenue, Detroit, Michigan.

MORTGAGE SALE

Default has been made in the terms and conditions of a certain mortgage made by GIDALY HAMMERSTEIN and ESTHER HAMMERSTEIN, his wife, HENRY STARR and GERTRUDE STARR, his wife, of Detroit, Michigan, Mortgagors, to PEOPLES WAYNE COUNTY BANK, of Detroit, Michigan, a corporation organized under the laws of the State of Michigan, Mortgagee, its successors and assigns, bearing date the twenty-sixth day of July, 1929, and recorded in the office of the Register of Deeds for the County of Wayne, State of Michigan, on July 27th, 1929, in Liber 2358 of Mortgages, on Page 626, which mortgage contains a power of sale, which said mortgage was thereafter on to-wit the thirty-first day of December, 1931, assigned by the said Peoples Wayne County Bank to First Wayne National Bank of Detroit, a corporation organized under the laws of the United States of America, of Detroit, Michigan, by assignment dated December 31st, 1931, and recorded January 9th, 1932, in the office of the Register of Deeds for said County of Wayne in Liber 244 of Assignments, on Page 160. On to-wit the eighth day of October, 1932, the aforementioned assignee of mortgagee changed its name to FIRST NATIONAL BANK-DETROIT, a corporation organized under the laws of the United States of America, of Detroit, Michigan. There is claimed to be due and unpaid on said mortgage at the date of this notice, for principal, interest, taxes and certification of abstract, the sum of FOUR THOUSAND FOUR HUNDRED FIVE and 02/100 ($4,405.02) Dollars. No suit or proceeding at law or in equity has been had or instituted to recover the debt secured by said mortgage or any part thereof.

NOW, THEREFORE, By virtue of the power of sale in said mortgage contained, and pursuant to the statute of the State of Michigan in such case made and provided, notice is hereby given that on TUESDAY the TENTH day of SEPTEMBER, 1935, at eleven o'clock in the forenoon, Eastern Standard time, said mortgage will be foreclosed by a sale at public auction to the highest bidder, at the southerly or Congress Street entrance to the County Building in the City of Detroit, Wayne County, Michigan, (that being the place where the Circuit Court for the County of Wayne is held) of the premises described in said mortgage or so much thereof as may be necessary to pay the amount due, as aforesaid, on said mortgage, and any sum or sums which may be paid by the undersigned at or before said sale for taxes and/or insurance on said premises, and all other sums paid by the undersigned pursuant to law and to the terms of said mortgage, with interest thereon at seven per cent (7%) per annum, and all legal costs, charges and expenses thereon, including the attorney fees allowed by law, which said premises are described as follows, to-wit:

The parcel of land situated in the City of Detroit, County of Wayne, State of Michigan, described as: Lot numbered Seventy-five (75) of Brown and Babcock's Subdivision of the Westerly Forty-one and Two-thirds (41-2/3) Acres of Quarter Section Twenty-nine (29), and Westerly Twenty-five and Six One-hundredths (25.06) Acres of Quarter Section Thirty-two (32), Ten Thousand Acre Tract, Greenfield, according to the recorded plat thereof in Liber 16 of Plats, on Page 15, Wayne County Records. Said premises being situated on the Westerly side of Broadstreet Boulevard, between Collingwood and Burlingame Avenues, together with the hereditaments and appurtenances thereof.

Dated at Detroit, Michigan, June 14, 1935.
FIRST NATIONAL BANK-DETROIT,
Assignee of Mortgagee.
ROBERT S. MARX AND
E. KATHERINE KILPATRICK,
Attorneys for Assignee of Mortgagee,
44 Michigan Avenue, Detroit, Michigan.
June 14, 21, 28; July 5, 12, 19, 26; Aug. 2, 9, 16, 23, 30.

---

ROBERT S. MARX AND
E. KATHERINE KILPATRICK,
Attorneys for Assignee of Mortgagee,
44 Michigan Avenue, Detroit, Michigan.

MORTGAGE SALE

Default has been made in the terms and conditions of a certain mortgage made by STANISLAW KOZAKOWSKI and PAULINA (signs PAULIN) KOZAKOWSKI, his wife, of Detroit, Michigan, Mortgagors, to PEOPLES WAYNE COUNTY BANK, of Detroit, Michigan, a corporation organized under the laws of the State of Michigan, Mortgagee, its successors and assigns, bearing date the fifteenth day of November, 1928, and recorded in the office of the Register of Deeds for the County of Wayne, State of Michigan, on November 16th, 1928, in Liber 2240 of Mortgages, on Page 65, which mortgage contains a power of sale, which said mortgage was thereafter on to-wit the thirty-first day of December, 1931, assigned by the said Peoples Wayne County Bank to First Wayne National Bank of Detroit, a corporation organized under the laws of the United States of America, of Detroit, Michigan, by assignment dated December 31st, 1931, and recorded January 9th, 1932, in the office of the Register of Deeds for said County of Wayne in Liber 244 of Assignments, on Page 160. On to-wit the eighth day of October, 1932, the aforementioned assignee of mortgagee changed its name to FIRST NATIONAL BANK-DETROIT, a corporation organized under the laws of the United States of America, of Detroit, Michigan. There is claimed to be due and unpaid on said mortgage at the date of this notice, for principal, interest, taxes, and certification of abstract, the sum of ONE THOUSAND SIX HUNDRED EIGHTY-SEVEN and 14/100 ($1,687.14) Dollars. No suit or proceeding at law or in equity has been had or instituted to recover the debt secured by said mortgage or any part thereof.

NOW, THEREFORE, By virtue of the power of sale in said mortgage contained, and pursuant to the statute of the State of Michigan in such case made and provided, notice is hereby given that on TUESDAY the TENTH day of SEPTEMBER, 1935, at eleven o'clock in the forenoon, Eastern Standard time, said mortgage will be foreclosed by a sale at public auction to the highest bidder, at the southerly or Congress Street entrance to the County Building in the City of Detroit, Wayne County, Michigan, (that being the place where the Circuit Court for the County of Wayne is held) of the premises described in said mortgage or so much thereof as may be necessary to pay the amount due, as aforesaid, on said mortgage, and any sum or sums which may be paid by the undersigned at or before said sale for taxes and/or insurance on said premises, and all other sums paid by the undersigned pursuant to law and to the terms of said mortgage, with interest thereon at seven per cent (7%) per annum, and all legal costs, charges and expenses thereon, including the attorney fees allowed by law, which said premises are described as follows, to-wit:

The parcel of land situated in the City of Detroit, County of Wayne, State of Michigan, described as: Lot numbered Eight (8) of Rycraft's Subdivision of the East Five Hundred Seventy-three (573) feet of the North Five Hundred Eighty and Eight One-hundredths (580.08) feet of Lot number Five (5) of the Subdivision of Private Claim Five Hundred Eighty-three (583), North of Michigan Avenue, according to the recorded plat thereof in Liber 10 of Plats, on Page 41; Wayne County Records. Said premises being situated on the West side of Lovett, between Herbert and Horatio Avenues, together with the hereditaments and appurtenances thereof.

Dated at Detroit, Michigan, June 14, 1935.
FIRST NATIONAL BANK-DETROIT,
Assignee of Mortgagee.
ROBERT S. MARX AND
E. KATHERINE KILPATRICK,
Attorneys for Assignee of Mortgagee,
44 Michigan Avenue, Detroit, Michigan.
June 14, 21, 28; July 5, 12, 19, 26; Aug. 2, 9, 16, 23, 30.

---

ROBERT S. MARX AND
CLAYTON F. BUTLER,
Attorneys for Assignee of Mortgagee,
44 Michigan Avenue, Detroit, Michigan.

MORTGAGE SALE

Default has been made in the terms and conditions of a certain mortgage made by BEN BERKOVITZ (who duly signed and executed said mortgage, Benjamin Berkovitz) and ANNA BERKOVITZ, his wife, of Detroit, Michigan, Mortgagors, to PEOPLES WAYNE COUNTY BANK, of Detroit, Michigan, a corporation organized under the laws of the State of Michigan, Mortgagee, its successors and assigns, bearing date the twenty-first day of May, 1930, and recorded in the office of the Register of Deeds for the County of Wayne, State of Michigan, on May 22nd, 1930, in Liber 2482 of Mortgages, on Page 432, which mortgage contains a power of sale, which said mortgage was thereafter on to-wit the thirty-first day of December, 1931, assigned by the said Peoples Wayne County Bank to First Wayne National Bank of Detroit, a corporation organized under the laws of the United States of America, of Detroit, Michigan, by assignment dated December 31st, 1931, and recorded January 9th, 1932, in the office of the Register of Deeds for said County of Wayne in Liber 244 of Assignments, on Page 160. On to-wit the eighth day of October, 1932, the aforementioned assignee of mortgagee changed its name to FIRST NATIONAL BANK-DETROIT, a corporation organized under the laws of the United States of America, of Detroit, Michigan. There is claimed to be due and unpaid on said mortgage at the date of this notice, for principal, interest, and certification of abstract, the sum of EIGHT THOUSAND THREE HUNDRED EIGHTY-SEVEN AND 13/100 ($8,387.13) Dollars. No suit or proceeding at law or in equity has been had or instituted to recover the debt secured by said mortgage or any part thereof.

NOW, THEREFORE, By virtue of the power of sale in said mortgage contained, and pursuant to the statute of the State of Michigan in such case made and provided, notice is hereby given that on THURSDAY the TWELFTH day of SEPTEMBER, 1935, at eleven o'clock in the forenoon, Eastern Standard time, said mortgage will be foreclosed by a sale at public auction to the highest bidder, at the southerly or Congress Street entrance to the County Building in the City of Detroit, Wayne County, Michigan, (that being the place where the Circuit Court for the County of Wayne is held) of the premises described in said mortgage or so much thereof as may be necessary to pay the amount due, as aforesaid, on said mortgage, and any sum or sums which may be paid by the undersigned at or before said sale for taxes and/or insurance on said premises, and all other sums paid by the undersigned pursuant to law and to the terms of said mortgage, with interest thereon at seven per cent (7%) per annum, and all legal costs, charges and expenses thereon, including the attorney fees allowed by law, which said premises are described as follows, to-wit:

The parcel of land situated in the City of Detroit, County of Wayne, State of Michigan, described as: Lots numbered One Hundred Thirty-three (133) and One Hundred Thirty-four (134), plat of Lebot's Subdivision of Lots Three (3) and Four (4), of the Subdivision of Frederick Renaud Estate, Rear Concession, Private Claim Seven Hundred Twenty-Five (725), according to the recorded plat thereof in Liber 20 of Plats on Page 27; Wayne County Records. Said premises being situated on the South side of Shoemaker Avenue, between St. Claire and Bewick Avenues, together with the hereditaments and appurtenances thereof.

Dated at Detroit, Michigan, June 14, 1935
FIRST NATIONAL BANK-DETROIT,
Assignee of Mortgagee.
ROBERT S. MARX AND
CLAYTON F. BUTLER,
Attorneys for Assignee of Mortgagee,
44 Michigan Avenue, Detroit, Michigan.
June 14, 21, 28; July 5, 12, 19, 26; Aug. 2, 9, 16, 23, 30

---

ROBERT S. MARX AND
CLAYTON F. BUTLER,
Attorneys for Assignee of Mortgagee,
44 Michigan Avenue, Detroit, Michigan.

MORTGAGE SALE

Default has been made in the terms and conditions of a certain mortgage made by SIMEON J. MINER and MAY L. MINER, his wife, of Detroit, Michigan, Mortgagors, to PEOPLES WAYNE COUNTY BANK, of Detroit, Michigan, a corporation organized under the laws of the State of Michigan, Mortgagee, its successors and assigns, bearing date the seventeenth day of April, 1930, and recorded in the office of the Register of Deeds for the County of Wayne, State of Michigan, on April 18th, 1930, in Liber 2471 of Mortgages, on Page 4, which mortgage contains a power of sale, which said mortgage was thereafter on to-wit the thirty-first day of December, 1931, assigned by the said Peoples Wayne County Bank to First Wayne National Bank of Detroit, a corporation organized under the laws of the United States of America, of Detroit, Michigan, by assignment dated December 31st, 1931, and recorded January 9th, 1932, in the office of the Register of Deeds for said County of Wayne in Liber 244 of Assignments, on Page 160. On to-wit the eighth day of October, 1932, the aforementioned assignee of mortgagee changed its name to FIRST NATIONAL BANK-DETROIT, a corporation organized under the laws of the United States of America, of Detroit, Michigan. There is claimed to be due and unpaid on said mortgage at the date of this notice, for principal, interest, insurance, taxes, and certification of abstract, the sum of TWO THOUSAND FIFTY-SEVEN AND 84/100 ($2,057.84) Dollars. No suit or proceeding at law or in equity has been had or instituted to recover the debt secured by said mortgage or any part thereof.

NOW, THEREFORE, By virtue of the power of sale in said mortgage contained, and pursuant to the statute of the State of Michigan in such case made and provided, notice is hereby given that on THURSDAY the TWELFTH day of SEPTEMBER, 1935, at eleven o'clock in the forenoon, Eastern Standard time, said mortgage will be foreclosed by a sale at public auction to the highest bidder, at the southerly or Congress Street entrance to the County Building in the City of Detroit, Wayne County, Michigan, (that being the place where the Circuit Court for the County of Wayne is held) of the premises described in said mortgage or so much thereof as may be necessary to pay the amount due, as aforesaid, on said mortgage, and any sum or sums which may be paid by the undersigned at or before said sale for taxes and/or insurance on said premises, and all other sums paid by the undersigned pursuant to law and to the terms of said mortgage, with interest thereon at seven per cent (7%) per annum, and all legal costs, charges and expenses thereon, including the attorney fees allowed by law, which said premises are described as follows, to-wit:

The parcel of land situated in the City of Detroit, County of Wayne, State of Michigan, described as: Lot numbered Seven (7) of Miner's Subdivision of Lots Fifteen (15) and Sixteen (16) of the Subdivision of Private Claim Six Hundred Forty-four (644), and the Easterly Fifty-three and Ninety-one One-hundredths (53.91) Feet of Part of Private Claim Seven Hundred Twenty-three (723), Hamtramck, according to the recorded plat thereof in Liber 8 of Plats, on Page 66; Wayne County Records. Said premises being situated on the Southerly side of Louis Avenue, between Crane and Holcomb Avenues, together with the hereditaments and appurtenances thereof.

Dated at Detroit, Michigan, June 14, 1935.
FIRST NATIONAL BANK-DETROIT,
Assignee of Mortgagee.
ROBERT S. MARX AND
CLAYTON F. BUTLER,
Attorneys for Assignee of Mortgagee,
44 Michigan Avenue, Detroit, Michigan.
June 14, 21, 28; July 5, 12, 19, 26; Aug. 2, 9, 15, 23, 30.

---

## Necking in the Zoo

Spring days brought out some real "necking" in the Berlin zoo when Mr. and Mrs. Giraffe gave a demonstration of their affection.

---

## Mother's Cook Book

### KITCHEN SHORT CUTS

THERE are so many culinary operations needlessly repeated day after day in numberless homes, making gravies, mixing pastry for pies, cheese sticks and tarts, all at different times, when one process would make all three.

One of the daily tasks in most homes of the dinner hour is the making of gravies. The French word roux covers the base or thickening of gravies. There is white roux and brown which is simply white flour browned.

A hurriedly made sauce or gravy is apt to be served undercooked. By preparing the roux beforehand and keeping a surplus on hand, time is saved.

For the white roux melt one-half cup of shortening in a heavy frying pan, add three-fourths of a cup of flour and cook slowly, stirring constantly until it is thoroughly blended and well cooked. Remove from the fire and store in a cool place until needed. For thickening soups, white sauce, creamed chicken or vegetables, use one to two tablespoons of the roux to each cup of liquid, according to the thickness desired.

A french dressing much liked and one which will keep two weeks in the ice chest is prepared as follows: Chop one small southern onion, two tablespoons each of red and green pepper, one tablespoon each of celery and parsley, a teaspoon of sugar and salt and cayenne to taste, with the vinegar and oil in proportion of one to three or four. Add two tablespoons of the piquant french dressing to the mayonnaise when serving. Hard-cooked eggs may be added, but should not be put into the dressing until ready to use.

© Western Newspaper Union.

# Classified Ads

## For Sale

FOR SALE—Good Petoskey potatoes, Louis Minehart, between Beck and Moreland roads on 5 Mile road. 1tpd

FOR SALE—Gold E-flat alto saxaphone like new, complete with case, $40, includes six free lessons. See Larry Livingston, 299 Elizabeth St. 1tpd

FOR SALE—1931 Model A two door. Original owner. Write Box 171, care of Plymouth Mail. 1tpd

FOR SALE—One square and one wardrobe trunk. Inquire at 1494 Penniman avenue or phone 308M. 30t1c

FOR SALE—Lot 132 feet by 50 feet frontage. Inquire at 992 N. Holbrook Ave., Plymouth. 30t1c

FOR SALE—50 Plymouth Rock laying hens. Gas station at Canton Center and Ann Arbor Roads. 1tpd

FOR SALE—One to ten acres, good garden land, some fruit, on good improved road near Northville, good well water, electricity available. For further information call at 515 Dunlap, Northville.

FOR SALE—3 window awnings, complete. Used 1 year. Brown. 36059 Plymouth Road. 1tpd

FOR SALE—Twenty houses in Plymouth, from $800 to $7,000. Can be bought with reasonable down payment, easy terms. Also vacant lots, a gas station and store. See J. G. Alexander, Northville. 1tpd

FOR SALE—Farms. One acre, 7 room house, modern conveniences on Main corner, gas station and garage, lake frontage. This is doing good business, for sale on account of death. Price $4200, terms.—20 acres near South Lyons, 7 rooms, bath, Edison, 4 acres of orchard, barn, chicken house, crops in, tools included. $3800, terms.—103 acres good buildings, wonderful soil on Main Road, near town, price $55.00 per acre.—60 acres on Seven Mile road, 7 room house, nice shade, Edison, good barn, some fruit, and gas station, $6000, terms. Farms of all sizes wanted. Ray Baker 129 West St., Northville. 1tp

FOR SALE—Good timothy hay, baled. Corner of Novi and Five Mile Road. W. C. Webber. Phone 7132F11. tfc

FOR SALE — Early cabbage plants, also all kinds of flower and vegetable plants. William Elzerman. 1304 Plymouth road or phone 261W. tfc

FOR SALE — Moore's Quality Chicks. Bloodtested Antigen method. Large healthy chicks in all popular breeds. Visit us 3½ miles west of Wayne and see a fine equipped hatchery with chicks on display. Sexed chicks for sale. Write for prices. Moore Hatcheries, 41733 Michigan avenue, Wayne, Mich. Phone 421J. 16tf

FOR SALE—6 room furnished cottage, including boat with outboard motor. Base Lake, phone 137-W. 16tfc

FOR SALE—A medium size two story house with all modern conveniences. Newly decorated. On paved street, at 450 Blunk avenue. Inquire of M. G. Blunk, 209 Irving street or phone 613M. tfc

OPENING
The New
ANGELO
Shoe Repair Shop
Finest Work at Very Low Prices
Formerly
Steinhurst Shop
Next Door to Smitty's Smoke Shop

## For Rent

FOR RENT—Five room modern apartment. 1017 Holbrook Ave., or phone 190W. 1tp

FOR RENT—6 room and bath flat, modern, newly decorated, $25 per month. 574 W. Ann Arbor. Apply Ray Baker, 129 West street, Northville. 1tpd

## Wanted

WANTED—Poultry of all kinds. We pay Detroit prices. Snyder Farms, located on Ford Road, 1½ miles west of Wayne Rd. 30t3c

WANTED—To know the whereabouts of Nellie Seger Rogers. Address all correspondence to Box 500 Plymouth Mail. 1tpd

WANTED—Transportation to and from Ann Arbor during the month of July by student. Inquire at 461 Jener Place, Plymouth. 1tpd

WANTED — Experienced housekeeper, phone 7155F3. 1tc

WANTED—A man to work on farm. Must be able to milk. Warren R. Palmer, Beck Road, ½ mile north of Ford Road. 1tp

WANTED — Piece washings or family washing, also pressing to do. Mrs. Murray, 271 N. Main St., north side of house.

We have a real opportunity for a local representative. No investment needed. Must have pleasing personality and be willing to work. Reference required. Write box HFC care of Plym. Mail.

WANTED—Driving to Ypsilanti for summer session, room for two passengers. Apply Plymouth Mail, Box AX. 29t2c

WANTED — Men for Rawleigh routes in Plymouth. Write today, Rawleigh Co., Dept. MCF 330-SB., Freeport, Ill. 29t2p

**DIE MAKER**

**Wanted an experienced man on small and medium sized dies, in metal stamping plant. Must be a leader and able to take charge of tool department and with some estimating ability, give age and previous experience and reference also whether employed at present and salary expected. P. O. Box 148.**

**IN MEMORIAM**

In loving memory of our dear wife and mother, Anna Micol, who died eight years ago, June 13, 1935.

The moon and starts are shining
On a lone and silent grave;
Beneath lies one we dearly loved,
But whom we could not save.
You left behind some broken hearts,
That loved you most sincere;
That never did or never will
Forget you mother dear.
Sadly missed by her husband and son,
Wm. Micol
Harold Micol.

**CARD OF THANKS**

The family of the late Roy R. Parrott wish to thank all of the dear friends who assisted in any way during our recent sorrow.
Mrs. Roy R. Parrott.

**IN MEMORIAM**

In loving memory of Mrs. Theodore Schoof who passed away June 13th, 1934. Sadly missed by her husband, children and grandchildren.

We cannot say, and we will not say
That she is dead—she is just away.
With a cheery smile, and a wave of the hand
She has wandered into an unknown land.
And left us dreaming how very fair
It needs must be, since she lingers there.

**SUMMER SCHOOL**

If you are interested in sending your child to summer school we would suggest your getting in touch with Mrs. M. S. Egge. Classes will be at the Northville high school from 8:30 to 11:30 o'clock beginning Monday, June 24. Mrs. Egge will again be able to provide transportation for a few students. For further information call at 272 Arthur street or telephone 626M. 1tpd

**REAL SILK**

See our new wraparound "Pettiskirt" New Dance Sets, complete Lingerie Line, Men's Shorts, Derby Shirts, Topper socks. Drop a line to 736 Church street and your Real Silk Representative will call. 30t1pd

Cafeteria Supper at First Baptist church, June 14th. Menu: Chop Suey and Rice, roast pork and dressing, roast beef, salmon loaf, assorted vegetables and salads. Tea, coffee and milk.

**SINGING LESSONS**

Special offer to limited number of pupils in Plymouth, $5.00 for term of ten weeks, beginning June 12. Beginners, also coaching for more advanced singers. For further information write or see Mrs. M. J. O'Conner, 353 Joy street. First house west of Fairground. 29t2p

**DECORATE NOW**

While prices are low. For either painting or paper hanging, see your home decorator. P. R. Spurr, 475 Jener Place, phone 443W. 12tfc

**QUALITY BABY CHICKS**

Eighteen years with most profitable breeds. Large healthy chicks eight and nine cents. Custom hatching, $2.50 hundred eggs. Oakland Hills Poultry Farm, Orchard Lake Road, Farmington. Two miles from Grand River, phone 347F2. 15tfc

**DANCING SCHOOL**

Conducted by the Dancing Baileys, teachers of fancy and ballroom dancing. Your first lesson free. Young and old. Located at 132 Randolph street, Northville. Phone Northville 35-J for appointment. 28junepd

**MEMORIALS**

Everything in stone manufactured and guaranteed by Joseph L. Arnet and son, Ann Arbor. One of the most complete lines in Michigan. Established in 1904. Represented by Ben R. Gilbert, 959 Penniman Ave., Plymouth. 24tf

Rugs cleaned and sized at Wood's Rug Cleaning service. Phone R. S. Wood, 1165 West Ann Arbor St., Plymouth, Mich. 22tf

**FURNITURE REPAIRING**

A. H. Vahlbusch, furniture repairing, upholsterer, drapery and slip covers a specialty. Latest line material. Workmanship A No. 1, phone 347 W. 109 Ann Arbor Trail. 29tf

**CASH**

We will pay cash for past due notes and accounts receivable. Minimum $50.00. National Fidelity Co., Ypsilanti, Mich. 29tf

## Mother's Cook Book

**HELPFUL HOME HINTS**

IF THE cork is too large for the bottle in which you wish to use it, roll it under a board to elongate it, after soaking it a few minutes in hot water.

A handy device for holding the safety razor blade may now be found in the department stores.

A tablespoon of vinegar added to tough meat or chicken will soften the fiber and make it less tough. Use it in the water when cooking.

To make mint extract fill a bottle with the fresh mint and pack it in well; cover with alcohol and let stand for two weeks, then drain off and the extract is ready for flavoring and mint drinks. Use pure alcohol and it will be perfectly all right.

When steel ornaments, buckles and buttons of cut steel become tarnished rub them with unslaked lime and leave them in it for a short time, when they will be beautifully cleaned.

Suede shoes will be improved by rubbing them with fine emery paper.

Corn meal well moistened with gasoline will clean velvet hats, collars, and felt hats so that they will look fresh and new. Renew the corn meal after cleaning and go over the article to be sure it has been well done.

Save the bacon fat, pour water over it and allow it to settle. The fat will come to the top, the burnt particles sink into the water. Skim off the fat and use it for all sorts of cooking. Nice for french potatoes, hash browned, or it may take the place of butter in gingerbread and spice cakes.

# Community Auction

IT IS EVERYBODY'S SALE

There will be a Community Auction, corner of Plymouth and Wayne Roads.

## Wed., June 19th

Bring anything you have to sell by 10 a. m. Good buyers for everything. I have for this sale good farm work horses, good Cows, pigs, poultry, grain, hay, etc. Refreshments sold on the grounds.

TERMS CASH
(Everything Sold Under Cover).
BERT KAHRL, Proprietor
HARRY C. ROBINSON, Auctioneer

Telephone 293 **PLYMOUTH PURITY MARKET** Proprietor D. Galin
Corner Main and Ann Arbor Streets Plymouth, Michigan
Home Prepared Home Smoked **Grade One Meats** Just a Modern Good Old Fashioned Market

## Week-End Specials

**Fresh Ham Roast, 25c lb.**
Extra Lean, a real special, 3 to 6 lb. Cuts

**KETTLE ROAST**
Tender Steer Beef
19c lb. and up

**HAMBURG**
Fresh Ground, Boneless Chuck
3 LBS. 50c

**Lean Pork Ribs, Breast of Spring Lamb, Beef Short Ribs, Fresh Ham Hocks, 15c lb.**

**Pork Chops End Cuts or Steak Shoulder 25c lb.**

**Round Steak, 29c lb.**
A real treat, tender, delicious

**Sliced Bacon**
Armour's in 1/2 lb. packages

This is a Good Time To Fill Your
**COAL BIN**
and
if you are planning to build consult us for building supplies. . . .
**LUMBER**
of the highest quality
**Plymouth Elevator CORPORATION**
Phones 265 - 266

SEE
The Womanless WEDDING
Tonight
Friday, June 14th
At Eight o'clock
NEWBURG
It will be worth your while and you will enjoy a pleasant evening

# 4 Good Reasons

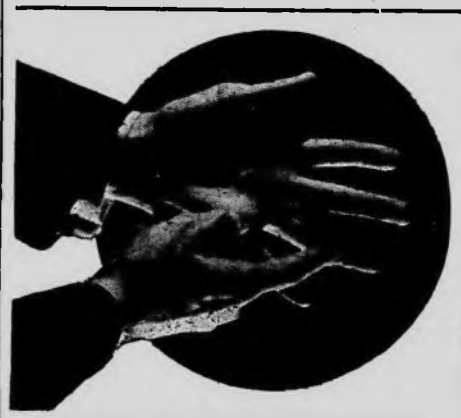

## Why You Should Shop at BLUNKS

**1st.** Our low overhead expenses enable us to undersell big city competition.

**2nd.** Service to our customers always receives our first consideration.

**3rd.** Money cheerfully refunded if you are not thoroughly pleased with your purchase.

**4th.** Quantity buying enables us to offer exceptional values at all times.

## LET US FURNISH YOUR HOME

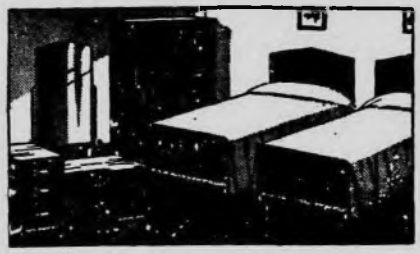

**Charming Moderne Bedroom Group**
IN WALNUT — 3 PIECES ONLY
Price includes a delightful vanity, commodious chest of drawers and full sized bed.—Other 3 pc. suites as low as $37.50.
**$67.50**

Occasional Pieces in End less Variety
End Tables $1.00 and up
Butterfly Tables $3.25 up
Coffee Tables $4.25 & up

2 Pc. Living Room Suite in Friezette
This suite is in the Charles of London design and has spring-filled reversible cushions.
**$58.50**

*Ever moving forward*
**GRUNOW**
*Leads.....*

THESE new Grunows with safe Carrene refrigerant are more beautiful than ever. Every conceivable convenience. Silent, smooth-running and extremely *economical in operation. Let's show you.*

**Grunow** SUPER-SAFE REFRIGERATOR

**SPECIAL $119.50**
THIS WEEK ONLY
GRUNOW STANDARD MODEL 6.5 sq. ft. usable shelf space. Containing the important Grunow features, Broom high legs, double depth special freezing tray. Over-powered unit.

## Gift Suggestions for The June Bride

Hand Loom Pillow Cases
Linen Towels
Table Linens
Bed Spreads
Quaker Lace Table Cloth and Scarfs
Boudoir Lamps
Floor and Table Lamps
Occasional Chairs
Drum Tables Occasional Tables

## For The Girl Graduate

Overnight Bags $2.50 - $3.75
Silk Hosiery, 79c $1
White Purses $1.00
Fancy Gloves pr. $1
Silk Slips ..... $1.95
Dance Sets ..... $1.95
Hand Made Hankies, 4 for ..... $1.00
Lace Blouses ..... $1.95
Fancy Blouses ..... $1.00
Collars ..... 50c and $1
Make-up Boxes ..... 29c, 50c, and $1.00
Guest Towels ..... 39c - 50c
*All Gift Items Boxed Free!*

## For The Boy Graduate

Arrow Shirts $1.95
Encore Shirts ..... $1
Hickok Belts ..... 75c
Fancy Pajamas $1.00 & $1.85
Monito Socks ..... 3 pair for $1.00
Silk Handkerchiefs ..... 50c
Shirts and Short Sets ..... 95c
Hickok Braces ..... $1.00
Solid Leather Gladstone ..... $9.50
Initial Handkerchiefs, box ..... 75c
Swank Chain Sets ..... 50c & $1
Detrola Radio ..... $15.95
Sport Shirts ..... $1.00
Fine Wool Sweaters ..... $2.75
Sport Belts ..... 35c
We Box All Gifts FREE

## Lace Eyelet and Linen Blouses

Choice variety of colors and styles. New assortment just arrived.
**$1.95**

## Announcement

**New Service Department**

For all makes of Refrigeration, Radios, Washers, Ironers, Vacuum Cleaners and etc.
Alan Strong will be in charge of this service. Also will carry a line of Radio Tubes and parts. Bring in your tubes and have them checked FREE.
Call Blunk Brothers 86 or 67R

ONE OF THE OLDEST LEGAL PUBLICATION NEWSPAPERS IN WAYNE COUNTY

# THE PLYMOUTH MAIL

## Legal Publication Section

Phone Plymouth No. 6

Friday, June 14th, 1935

NO LEGAL PUBLICATION IN WAYNE COUNTY PROVIDES MORE SATISFACTORY SERVICE TO ATTORNEYS

### SECOND INSERTION

ROBERT S. MARX AND
E. KATHERINE KILPATRICK,
Attorneys for Assignee of Mortgagee.
44 Michigan Avenue, Detroit, Michigan.

### MORTGAGE SALE

Default has been made in the terms and conditions of a certain mortgage made by OTTO A. LENHARD and ANNA LENHARD, his wife, of Detroit, Michigan, Mortgagors, to WAYNE COUNTY AND HOME SAVINGS BANK, of Detroit, Michigan, a corporation organized under the laws of the State of Michigan, Mortgagee, its successors and assigns, bearing date the third day of October, 1922, and recorded in the office of the Register of Deeds for the County of Wayne, State of Michigan, on October 5th, 1922, in Liber 1155 of Mortgages, on Page 602, which mortgage contains a power of sale, which said mortgage was thereafter on to-wit the fifteenth day of February, 1928, assigned by the said Wayne County and Home Savings Bank to Peoples Wayne County Bank, a Michigan corporation of Detroit, Michigan, by assignment dated February 15th, 1928, and recorded February 16th, 1928, in the office of the Register of Deeds for said County of Wayne in Liber 178 of Assignments, on Page 521, which said mortgage was thereafter on to-wit the thirty-first day of December, 1931, assigned by the said Peoples Wayne County Bank to First Wayne National Bank of Detroit, a corporation organized under the laws of the United States of America, of Detroit, Michigan, by assignment dated December 31st, 1931, and recorded January 9th, 1932, in the office of the Register of Deeds for said County of Wayne, in Liber 244 of Assignments, on Page 160. On to-wit the eighth day of October, 1932, the aforementioned assignee of mortgagee changed its name to FIRST NATIONAL BANK-DETROIT, a corporation organized under the laws of the United States of America, of Detroit, Michigan. There is claimed to be due and unpaid on said mortgage at the date of this notice, for principal, interest, taxes, and certification of abstract, the sum of THREE HUNDRED EIGHTY-SEVEN and 44/100 ($387.44) Dollars. No suit or proceeding at law or in equity has been had or instituted to recover the debt secured by said mortgage or any part thereof.

NOW, THEREFORE, By virtue of the power of sale in said mortgage contained, and pursuant to the statute of the State of Michigan in such case made and provided notice is hereby given that on WEDNESDAY the FOURTH day of SEPTEMBER, 1935, at eleven o'clock in the forenoon, Eastern Standard time, said mortgage will be foreclosed by a sale at public auction to the highest bidder, at the southerly or Congress Street entrance to the County Building in the City of Detroit, Wayne County, Michigan, (that being the place where the Circuit Court for the County of Wayne is held) of the premises described in said mortgage or so much thereof as may be necessary to pay the amount due, as aforesaid, on said mortgage, and any sum or sums which may be paid by the undersigned at or before said sale for taxes and/or insurance on said premises, and all other sums paid by the undersigned pursuant to law and to the terms of said mortgage, with interest thereon at seven per cent (7%) per annum, and all legal costs, charges and expenses thereon, including the attorney fees allowed by law, which said premises are described as follows, to-wit:

The parcel of land situated in the City of Detroit, County of Wayne, State of Michigan, described as: Lot numbered Seventeen (17) of Section Nineteen (19) of the James Campau Farm, Private Claim Ninety-one (91), according to the recorded plat thereof in Liber 2 of Plats on Page 17; Wayne County Records. Said premises being situated on the south side of Jay Avenue, between Dubois and Chene Streets, together with the hereditaments and appurtenances thereof.

Dated at Detroit, Michigan, June 7, 1935.
FIRST NATIONAL BANK-DETROIT,
Assignee of Mortgagee.
ROBERT S. MARX AND
E. KATHERINE KILPATRICK,
Attorneys for Assignee of Mortgagee.
44 Michigan Avenue, Detroit, Michigan.
June 7, 14, 21, 28; July 5, 12, 19, 26; Aug. 2, 9, 16, 23.

---

ROBERT S. MARX AND
E. KATHERINE KILPATRICK,
Attorneys for Assignee of Mortgagee.
44 Michigan Avenue, Detroit, Michigan.

### MORTGAGE SALE

Default has been made in the terms and conditions of a certain mortgage made by GUST THEOFIL (signs GUST THOFIL) and GLENN THEOFIL, his wife, both of Detroit, Michigan, Mortgagors, to THE AMERICAN STATE BANK OF DETROIT, a corporation organized under the laws of the State of Michigan, Mortgagee, its successors and assigns, bearing date the fourth day of February, 1929, and recorded in the office of the Register of Deeds for the County of Wayne, State of Michigan, on February 6th, 1929, in Liber 2277 of Mortgages, on Page 436, which mortgage contains a power of sale, which said mortgage was thereafter on to-wit the twentieth day of March, 1931, assigned by the said The American State Bank of Detroit to Peoples Wayne County Bank, a Michigan corporation of Detroit, Michigan, by assignment dated March 20th, 1931, and recorded March 24th, 1931, in the office of the Register of Deeds for said County of Wayne in Liber 234 of Assignments, on Page 349, which said mortgage was thereafter on to-wit the thirty-first day of December, 1931, assigned by the said Peoples Wayne County Bank to First Wayne National Bank of Detroit, a corporation organized under the laws of the United States of America, of Detroit, Michigan, by assignment dated December 31st, 1931, and recorded January 9th, 1932, in the office of the Register of Deeds for said County of Wayne in Liber 244 of Assignments, on Page 160. On to-wit the eighth day of October, 1932, the aforementioned assignee of mortgagee changed its name to FIRST NATIONAL BANK-DETROIT, a corporation organized under the laws of the United States of America, of Detroit, Michigan. There is claimed to be due and unpaid on said mortgage at the date of this notice, for principal, interest, taxes, and certification of abstract, the sum of TWO THOUSAND THREE HUNDRED SEVENTY-FIVE and 07/100 ($2,375.07) Dollars. No suit or proceeding at law or in equity has been had or instituted to recover the debt secured by said mortgage or any part thereof.

NOW, THEREFORE, By virtue of the power of sale in said mortgage contained, and pursuant to the statute of the State of Michigan in such case made and provided notice is hereby given that on WEDNESDAY the FOURTH day of SEPTEMBER, 1935, at eleven o'clock in the forenoon, Eastern Standard time, said mortgage will be foreclosed by a sale at public auction to the highest bidder, at the southerly or Congress Street entrance to the County Building in the City of Detroit, Wayne County, Michigan, (that being the place where the Circuit Court for the County of Wayne is held) of the premises described in said mortgage or so much thereof as may be necessary to pay the amount due, as aforesaid, on said mortgage, and any sum or sums which may be paid by the undersigned at or before said sale for taxes and/or insurance on said premises, and all other sums paid by the undersigned pursuant to law and to the terms of said mortgage, with interest thereon at seven per cent (7%) per annum, and all legal costs, charges and expenses thereon, including the attorney fees allowed by law, which said premises are described as follows:

The parcel of land situated in the City of Detroit, County of Wayne, State of Michigan, described as: Lot One Hundred Sixty-two (162) SEYMOUR AND TROESTER'S MICHIGAN AVENUE SUBDIVISION of part of Private Claim 719, City of Detroit, Wayne County, Michigan, said lot being on the East side of Florida Avenue, according to Plat liber 28, page 86, Wayne County, Records, together with the hereditaments and appurtenances thereof.

Dated at Detroit, Michigan, June 7, 1935.
FIRST NATIONAL BANK-DETROIT,
Assignee of Mortgagee.
ROBERT S. MARX AND
E. KATHERINE KILPATRICK,
Attorneys for Assignee of Mortgagee.
44 Michigan Avenue, Detroit, Michigan.
June 7, 14, 21, 28; July 5, 12, 19, 26; Aug. 2, 9, 16, 23.

---

ROBERT S. MARX AND
E. KATHERINE KILPATRICK,
Attorneys for Assignee of Mortgagee.
44 Michigan Avenue, Detroit, Michigan.

### MORTGAGE SALE

Default has been made in the terms and conditions of a certain mortgage made by ADOLPH H. SCHLICHTING and ELIZABETH SCHLICHTING, his wife, of Detroit, Michigan, Mortgagors, to PEOPLES WAYNE COUNTY BANK, of Detroit, Michigan, a corporation organized under the laws of the State of Michigan, Mortgagee, its successors and assigns, bearing date the first day of October, 1931, and recorded in the office of the Register of Deeds for the County of Wayne, State of Michigan, on October 3rd, 1931, in Liber 2618 of Mortgages, on Page 390, which mortgage contains a power of sale, which said mortgage was thereafter on to-wit the thirty-first day of December, 1931, assigned by the said Peoples Wayne County Bank to First Wayne National Bank of Detroit, a corporation organized under the laws of the United States of America, of Detroit, Michigan, by assignment dated December 31st, 1931, and recorded January 9th, 1932, in the office of the Register of Deeds for said County of Wayne in Liber 244 of Assignments, on Page 160. On to-wit the eighth day of October, 1932, the aforementioned assignee of mortgagee changed its name to FIRST NATIONAL BANK-DETROIT, a corporation organized under the laws of the United States of America, of Detroit, Michigan. There is claimed to be due and unpaid on said mortgage at the date of this notice, for principal, interest, taxes, and certification of abstract, the sum of TWO THOUSAND NINE HUNDRED FIFTY-FOUR and 32/100 ($2,954.32) Dollars. No suit or proceeding at law or in equity has been had or instituted to recover the debt secured by said mortgage or any part thereof.

NOW, THEREFORE, By virtue of the power of sale in said mortgage contained, and pursuant to the statute of the State of Michigan in such case made and provided notice is hereby given that on WEDNESDAY the FOURTH day of SEPTEMBER, 1935, at eleven o'clock in the forenoon, Eastern Standard time, said mortgage will be foreclosed by a sale at public auction to the highest bidder, at the southerly or Congress Street entrance to the County Building in the City of Detroit, Wayne County, Michigan, (that being the place where the Circuit Court for the County of Wayne is held) of the premises described in said mortgage or so much thereof as may be necessary to pay the amount due, as aforesaid, on said mortgage, and any sum or sums which may be paid by the undersigned at or before said sale for taxes and/or insurance on said premises, and all other sums paid by the undersigned pursuant to law and to the terms of said mortgage, with interest thereon at seven per cent (7%) per annum, and all legal costs, charges and expenses thereon, including the attorney fees allowed by law, which said premises are described as follows, to-wit:

The parcel of land situated in the City of Detroit, County of Wayne, State of Michigan, described as: Lot numbered One Hundred Twenty-one (121) of O'Brien's Subdivision of the East Half of Private Claim Forty-four (44), known as the Lafontaine Farm, North of Warren Avenue, Detroit, according to the recorded Plat thereof in liber 8 of Plats on Page 84; Wayne County Records. Said premises being situated on the Easterly side of Fifteenth Street between Stanley Avenue and Antoinette Street, together with the hereditaments and appurtenances thereof.

Dated at Detroit, Michigan, June 7, 1935.
FIRST NATIONAL BANK-DETROIT,
Assignee of Mortgagee.
ROBERT S. MARX AND
E. KATHERINE KILPATRICK,
Attorneys for Assignee of Mortgagee.
44 Michigan Avenue, Detroit, Michigan.
June 7, 14, 21, 28; July 5, 12, 19, 26; Aug. 2, 9, 16, 23.

---

ROBERT S. MARX AND
E. KATHERINE KILPATRICK,
Attorneys for Assignee of Mortgagee.
44 Michigan Avenue, Detroit, Michigan.

### MORTGAGE SALE

Default has been made in the terms and conditions of a certain mortgage made by BERTHA ARNDT, survivor of herself and her late husband Edwald Arndt, now deceased, of Detroit, Michigan, Mortgagor, to WAYNE COUNTY AND HOME SAVINGS BANK, of Detroit, Michigan, a corporation organized under the laws of the State of Michigan, Mortgagee, its successors and assigns, bearing date the thirty-first day of October, 1927, and recorded in the office of the Register of Deeds for the County of Wayne, State of Michigan, on November 26th, 1927, in Liber 2050 of Mortgages, on Page 598, which mortgage contains a power of sale, which said mortgage was thereafter on to-wit the fifteenth day of February, 1928, assigned by the said Wayne County and Home Savings Bank to Peoples Wayne County Bank, a Michigan corporation of Detroit, Michigan, by assignment dated February 15th, 1928, and recorded February 16th, 1928, in the office of the Register of Deeds for said County of Wayne in Liber 178 of Assignments, on Page 521, which said mortgage was thereafter on to-wit the thirty-first day of December, 1932, assigned by the said Peoples Wayne County Bank to First Wayne National Bank of Detroit, a corporation organized under the laws of the United States of America, of Detroit, Michigan, by assignment dated December 31st, 1931, and recorded January 9th, 1932, in the office of the Register of Deeds for said County of Wayne, in Liber 244 of Assignments, on Page 160. On to-wit the eighth day of October, 1932, the aforementioned assignee of mortgagee changed its name to FIRST NATIONAL BANK-DETROIT, a corporation organized under the laws of the United States of America, of Detroit, Michigan. There is claimed to be due and unpaid on said mortgage at the date of this notice, for principal, interest, and certification of abstract, the sum of ONE THOUSAND TWO HUNDRED FIFTY-ONE and 90/100 ($1,251.90) Dollars. No suit or proceeding at law or in equity has been had or instituted to recover the debt secured by said mortgage or any part thereof.

NOW, THEREFORE, By virtue of the power of sale in said mortgage contained, and pursuant to the statute of the State of Michigan in such case made and provided notice is hereby given that on WEDNESDAY the FOURTH day of SEPTEMBER, 1935, at eleven o'clock in the forenoon, Eastern Standard time, said mortgage will be foreclosed by a sale at public auction to the highest bidder, at the southerly or Congress Street entrance to the County Building in the City of Detroit, Wayne County, Michigan, (that being the place where the Circuit Court for the County of Wayne is held) of the premises described in said mortgage or so much thereof as may be necessary to pay the amount due, as aforesaid, on said mortgage, and any sum or sums which may be paid by the undersigned at or before said sale for taxes and/or insurance on said premises, and all other sums paid by the undersigned pursuant to law and to the terms of said mortgage, with interest thereon at seven per cent (7%) per annum, and all legal costs, charges and expenses thereon, including the attorney fees allowed by law, which said premises are described as follows, to-wit:

The parcel of land situated in the City of Detroit, County of Wayne, State of Michigan, described as: Lot numbered Eleven (11) of Charles C. Hopkins' Subdivision of Out Lot Number Five (5), Chene Farm, according to the recorded plat thereof in Liber 6 of Plats, on Page 40; Wayne County Records. Said premises being situated on the north side of Hale Avenue, between Chene and Grandy Streets, together with the hereditaments and appurtenances thereof.

Dated at Detroit, Michigan, June 7, 1935.
FIRST NATIONAL BANK-DETROIT,
Assignee of Mortgagee.
ROBERT S. MARX AND
E. KATHERINE KILPATRICK,
Attorneys for Assignee of Mortgagee.
44 Michigan Avenue, Detroit, Michigan.
June 7, 14, 21, 28; July 5, 12, 19, 26; Aug. 2, 9, 16, 23.

---

ROBERT S. MARX AND
E. KATHERINE KILPATRICK,
Attorneys for Assignee of Mortgagee.
44 Michigan Avenue, Detroit, Michigan.

### MORTGAGE SALE

Default has been made in the terms and conditions of a certain mortgage made by JACOB BROWN and BERTHA BROWN, his wife, (signed JACOB BRAUN and BERTHA BRAUN) of Detroit, Michigan, Mortgagors, to PENINSULAR STATE BANK of Detroit, a corporation organized under the laws of the State of Michigan, Mortgagee, its successors and assigns, bearing date the eighth day of July, 1929, and recorded in the office of the Register of Deeds for the County of Wayne, State of Michigan, on July 18th, 1929, in Liber 2354 of Mortgages, on Page 68, which mortgage contains a power of sale, which said mortgage was thereafter on to-wit the thirtieth day of April, 1930, assigned by the said Peninsular State Bank of Detroit to Peoples Wayne County Bank, a Michigan corporation of Detroit, Michigan, by assignment dated April 30th, 1930, and recorded May 1st, 1930, in the office of the Register of Deeds for said County of Wayne in Liber 222 of Assignments, on Page 615, which said mortgage was thereafter on to-wit the thirty-first day of December, 1931, assigned by the said Peoples Wayne County Bank to First Wayne National Bank of Detroit, a corporation organized under the laws of the United States of America, of Detroit, Michigan, by assignment dated December 31st, 1931, and recorded January 9th, 1932, in the office of the Register of Deeds for said County of Wayne in Liber 244 of Assignments, on Page 160. On to-wit the eighth day of October, 1932, the aforementioned assignee of mortgagee changed its name to FIRST NATIONAL BANK-DETROIT, a corporation organized under the laws of the United States of America, of Detroit, Michigan. There is claimed to be due and unpaid on said mortgage at the date of this notice, for principal, interest, taxes, and certification of abstract, the sum of EIGHT HUNDRED NINETY-SIX and 03/100 ($896.03) Dollars. No suit or proceeding at law or in equity has been had or instituted to recover the debt secured by said mortgage or any part thereof.

NOW, THEREFORE, By virtue of the power of sale in said mortgage contained, and pursuant to the statute of the State of Michigan in such case made and provided notice is hereby given that on WEDNESDAY the FOURTH day of SEPTEMBER, 1935, at eleven o'clock in the forenoon, Eastern Standard time, said mortgage will be foreclosed by a sale at public auction to the highest bidder, at the southerly or Congress Street entrance to the County Building in the City of Detroit, Wayne County, Michigan, (that being the place where the Circuit Court for the County of Wayne is held) of the premises described in said mortgage or so much thereof as may be necessary to pay the amount due, as aforesaid, on said mortgage, and any sum or sums which may be paid by the undersigned at or before said sale for taxes and/or insurance on said premises, and all other sums paid by the undersigned pursuant to law and to the terms of said mortgage, with interest thereon at seven per cent (7%) per annum, and all legal costs, charges and expenses thereon, including the attorney fees allowed by law, which said premises are described as follows:

The parcel of land situated in the City of Detroit, County of Wayne, State of Michigan, described as: Lot seven hundred forty-five (745) B. E. Taylor's Brightmoor Subdivision No. 2 lying south of Grand River Avenue, being a part of the northeast one-quarter of section 22, town 1 south, range 10 east, a plat of which is recorded in the office of the Register of Deeds for Wayne County in Liber forty-four (44) of Plats, on page thirty-five (35), together with the hereditaments and appurtenances thereof.

Dated at Detroit, Michigan, June 7, 1935.
FIRST NATIONAL BANK-DETROIT,
Assignee of Mortgagee.
ROBERT S. MARX AND
E. KATHERINE KILPATRICK,
Attorneys for Assignee of Mortgagee.
44 Michigan Avenue, Detroit, Michigan.
June 7, 14, 21, 28; July 5, 12, 19, 26; Aug. 2, 9, 16, 23.

---

ROBERT S. MARX AND
E. KATHERINE KILPATRICK,
Attorneys for Assignee of Mortgagee.
44 Michigan Avenue, Detroit, Michigan.

### MORTGAGE SALE

Default has been made in the terms and conditions of a certain mortgage made by J. H. O'HARA COMPANY, a Michigan Corporation, of Detroit, Michigan, Mortgagor, to CENTRAL SAVINGS BANK of Detroit, Michigan, a corporation organized under the laws of the State of Michigan, Mortgagee, its successors and assigns, bearing date the tenth day of December, 1926, and recorded in the office of the Register of Deeds for the County of Wayne, State of Michigan, on December 13th, 1926, in Liber 1865 of Mortgages, on Page 554 which mortgage contains a power of sale, which said mortgage was thereafter on to-wit the seventh day of February, 1928, assigned by the said Central Savings Bank to First National Bank In Detroit, a Federal Banking Corporation, of Detroit, Michigan, by assignment dated February 7th, 1928, and recorded March 19th, 1928, in the office of the Register of Deeds for said County of Wayne in Liber 180 of Assignments, on Page 222. On to-wit the thirty-first day of December, 1931, the aforementioned assignee of mortgagee changed its name to First Wayne National Bank of Detroit, a corporation organized under the laws of the United States of America, of Detroit, Michigan. On to-wit the eighth day of October, 1932, the aforementioned assignee of mortgagee changed its name to FIRST NATIONAL BANK-DETROIT, a corporation organized under the laws of the United States of America, of Detroit, Michigan. There is claimed to be due and unpaid on said mortgage at the date of this notice, for principal, interest, taxes, and certification of abstract, the sum of SEVEN THOUSAND FIVE HUNDRED TWENTY-NINE and 34/100 ($7,529.34) Dollars. No suit or proceeding at law or in equity has been had or instituted to recover the debt secured by said mortgage or any part thereof.

NOW, THEREFORE, By virtue of the power of sale in said mortgage contained, and pursuant to the statute of the State of Michigan in such case made and provided notice is hereby given that on WEDNESDAY the FOURTH day of SEPTEMBER, 1935, at eleven o'clock in the forenoon, Eastern Standard time, said mortgage will be foreclosed by a sale at public auction to the highest bidder, at the southerly or Congress Street entrance to the County Building in the City of Detroit, Wayne County, Michigan, (that being the place where the Circuit Court for the County of Wayne is held) of the premises described in said mortgage or so much thereof as may be necessary to pay the amount due, as aforesaid, on said mortgage, and any sum or sums which may be paid by the undersigned at or before said sale for taxes and/or insurance on said premises, and all other sums paid by the undersigned pursuant to law and to the terms of said mortgage, with interest thereon at seven per cent (7%) per annum, and all legal costs, charges and expenses thereon, including the attorney fees allowed by law, which said premises are described as follows:

The parcel of land situated in the City of Detroit, County of Wayne, State of Michigan, described as: East twenty-two and one half (22½) feet of Lot six (6), North Detroit Subdivision of the Southwest Quarter of Southeast Quarter of Section 4, Town 1, South Range 12 East, Detroit, according to the Plat in Liber 16, Page 40 of Plats, Wayne County Records, together with the hereditaments and appurtenances thereof.

Dated at Detroit, Michigan, June 7, 1935.
FIRST NATIONAL BANK-DETROIT,
Assignee of Mortgagee.
ROBERT S. MARX AND
E. KATHERINE KILPATRICK,
Attorneys for Assignee of Mortgagee.
44 Michigan Avenue, Detroit, Michigan.
June 7, 14, 21, 28; July 5, 12, 19, 26; Aug. 2, 9, 16, 23.

---

ROBERT S. MARX AND
E. KATHERINE KILPATRICK,
Attorneys for Assignee of Mortgagee.
44 Michigan Avenue, Detroit, Michigan.

### MORTGAGE SALE

Default has been made in the terms and conditions of a certain mortgage made by MARVIN F. BALOW and KATHERINE M. BALOW, his wife, both of Detroit, Michigan, Mortgagors, to THE AMERICAN STATE BANK OF DETROIT, a corporation organized under the laws of the State of Michigan, Mortgagee, its successors and assigns, bearing date the seventeenth day of January, 1929 and recorded in the office of the Register of Deeds for the County of Wayne, State of Michigan, on January 18th, 1929, in Liber 2269 of Mortgages, on Page 501, which mortgage contains a power of sale, which said mortgage was thereafter on to-wit the twentieth day of March, 1931, assigned by the said The American State Bank of Detroit to Peoples Wayne County Bank, a Michigan corporation of Detroit, Michigan, by assignment dated March 20th, 1931, and recorded March 24th, 1931, in the office of the Register of Deeds for said County of Wayne in Liber 234 of Assignments, on Page 349, which said mortgage was thereafter on to-wit the thirty-first day of December, 1931, assigned by the said Peoples Wayne County Bank to First Wayne National Bank of Detroit, a corporation organized under the laws of the United States of America, of Detroit, Michigan, by assignment dated December 31st, 1931, and recorded January 9th, 1932, in the office of the Register of Deeds for said County of Wayne in Liber 244 of Assignments, on Page 160. On to-wit the eighth day of October, 1932, the aforementioned assignee of mortgagee changed its name to FIRST NATIONAL BANK-DETROIT, a corporation organized under the laws of the United States of America, of Detroit, Michigan. There is claimed to be due and unpaid on said mortgage at the date of this notice, for principal, interest, insurance, and certification of abstract, the sum of ONE THOUSAND EIGHT HUNDRED TWENTY-FOUR and no/100 ($1,824.00) Dollars. No suit or proceeding at law or in equity has been had or instituted to recover the debt secured by said mortgage or any part thereof.

NOW, THEREFORE, By virtue of the power of sale in said mortgage contained, and pursuant to the statute of the State of Michigan in such case made and provided notice is hereby given that on WEDNESDAY the FOURTH day of SEPTEMBER, 1935, at eleven o'clock in the forenoon, Eastern Standard time, said mortgage will be foreclosed by a sale at public auction to the highest bidder, at the southerly or Congress Street entrance to the County Building in the City of Detroit, Wayne County, Michigan, (that being the place where the Circuit Court for the County of Wayne is held) of the premises described in said mortgage or so much thereof as may be necessary to pay the amount due, as aforesaid, on said mortgage, and any sum or sums which may be paid by the undersigned at or before said sale for taxes and/or insurance on said premises, and all other sums paid by the undersigned pursuant to law and to the terms of said mortgage, with interest thereon at seven per cent (7%) per annum, and all legal costs, charges and expenses thereon, including the attorney fees allowed by law, which said premises are described as follows:

The parcel of land situated in the City of Detroit, County of Wayne, State of Michigan, described as: Lot Twenty-three (23) SCHUMAN AND OGILVIE'S EAST SIDE SUBDIVISION of part of Private Claim 392, City of Detroit, Wayne County, Michigan, said lot being on the East side of Leidich Avenue, according to Plat liber 43, page 48, Wayne County Records, together with the hereditaments and appurtenances thereof.

Dated at Detroit, Michigan, June 7, 1935.
FIRST NATIONAL BANK-DETROIT,
Assignee of Mortgagee.
ROBERT S. MARX AND
E. KATHERINE KILPATRICK,
Attorneys for Assignee of Mortgagee.
44 Michigan Avenue, Detroit, Michigan.
June 7, 14, 21, 28; July 5, 12, 19, 26; Aug. 2, 9, 16, 23.

---

ROBERT S. MARX AND
SHELDON E. PEIRSON,
Attorneys for Assignee of Mortgagee.
44 Michigan Avenue, Detroit, Michigan.

### MORTGAGE SALE

Default has been made in the terms and conditions of a certain mortgage made by ELIZABETH WEBER, of Detroit, Michigan, Mortgagor to THE AMERICAN STATE BANK OF DETROIT, Detroit, Michigan, a corporation organised under the laws of the State of Michigan, Mortgagee, its successors and assigns, bearing date the ninth day of February, 1929, and recorded in the office of the Register of Deeds for the County of Wayne, State of Michigan, on February 11th, 1929, in Liber 2279 of Mortgages, on Page 273, which mortgage contains a power of sale, which said mortgage was thereafter on to-wit the thirtieth day of March, 1931, assigned by the said The American State Bank of Detroit to Peoples Wayne County Bank, a Michigan corporation of Detroit, Michigan, by assignment dated March 30th, 1931, and recorded April 4th, 1931 in the office of the Register of Deeds for said County of Wayne in Liber 235 of Assignments, on Page 103, which said mortgage was thereafter on to-wit the thirty-first day of December, 1931, assigned by the said Peoples Wayne County Bank to First Wayne National Bank of Detroit, a corporation organized under the laws of the United States of America, of Detroit, Michigan, by assignment dated December 31st, 1931, and recorded January 9th, 1932, in the office of the Register of Deeds for said County of Wayne in Liber 244 of Assignments, on Page 160. On to-wit the eighth day of October, 1932, the aforementioned assignee of mortgagee changed its name to FIRST NATIONAL BANK-DETROIT, a corporation organized under the laws of the United States of America, of Detroit, Michigan. There is claimed to be due and unpaid on said mortgage at the date of this notice, for principal, interest, and certification of abstract, the sum of NINE THOUSAND SIX HUNDRED THIRTY and 47/100 ($9,630.47) Dollars. No suit or proceeding at law or in equity has been had or instituted to recover the debt secured by said mortgage or any part thereof.

NOW, THEREFORE, By virtue of the power of sale in said mortgage contained, and pursuant to the statute of the State of Michigan in such case made and provided, notice is hereby given that on WEDNESDAY the FOURTH day of SEPTEMBER, 1935, at eleven o'clock in the forenoon, Eastern Standard time, said mortgage will be foreclosed by a sale at public auction to the highest bidder, at the southerly or Congress Street entrance to the County Building in the City of Detroit, Wayne County, Michigan, (that being the place where the Circuit Court for the County of Wayne is held) of the premises described in said mortgage or so much thereof as may be necessary to pay the amount due, as aforesaid, on said mortgage, and any sum or sums which may be paid by the undersigned at or before said sale for taxes and/or insurance on said premises, and all other sums paid by the undersigned pursuant to law and to the terms of said mortgage, with interest thereon at seven per cent (7%) per annum, and all legal costs, charges and expenses thereon, including the attorney fees allowed by law, which said premises are described as follows:

The parcel of land situated in the City of Detroit, County of Wayne, State of Michigan, described as: Lot One Hundred Eight (108) BOSTON BOULEVARD SUBDIVISION of lots 1, 2, 3, 6, 7, 8, 9, 10, 11, 14, 15, 17, 18, 19, 22, 23, 24, 26, 27, 30, and 31 quarter section 35, Ten Thousand Acre Tract, City of Detroit, Wayne County, Michigan, according to plat liber 29, page 23, together with an easement of right of way, and joint occupancy of driveway on said premises and on lot 17, Jackson Park Subdivision, said lot being on the South side of Edison Avenue, Wayne County Records, together with the hereditaments and appurtenances thereof.

Dated at Detroit, Michigan, June 7, 1935.
FIRST NATIONAL BANK-DETROIT,
Assignee of Mortgagee.
ROBERT S. MARX AND
SHELDON E. PEIRSON,
Attorneys for Assignee of Mortgagee.
44 Michigan Avenue, Detroit, Michigan.
June 7, 14, 21, 28; July 5, 12, 19, 26; Aug. 2, 9, 16, 23.

---

ROBERT S. MARX AND
SHELDON E. PEIRSON,
Attorneys for Assignee of Mortgagee.
44 Michigan Avenue, Detroit, Michigan.

### MORTGAGE SALE

Default has been made in the terms and conditions of a certain mortgage made by JULIUS SINGER and EVA SINGER, his wife, of Detroit, Michigan, Mortgagors to PEOPLES WAYNE COUNTY BANK, of Detroit, Michigan, a corporation organized under the laws of the State of Michigan, Mortgagee, its successors and assigns, bearing date the twenty-fourth day of October, 1928, and recorded in the office of the Register of Deeds for the County of Wayne, State of Michigan, on October 25th, 1928, in Liber 2227 of Mortgages, on Page 552, which mortgage contains a power of sale, which said mortgage was thereafter on to-wit the thirty-first day of December, 1931, assigned by the said Peoples Wayne County Bank to First Wayne National Bank of Detroit, a corporation organized under the laws of the United States of America, of Detroit, Michigan, by assignment dated December 31st, 1931, and recorded January 9th, 1932, in the office of the Register of Deeds for said County of Wayne in Liber 244 of Assignments, on Page 160. On to-wit the eighth day of October, 1932, the aforementioned assignee of mortgagee changed its name to FIRST NATIONAL BANK-DETROIT, a corporation organized under the laws of the United States of America, of Detroit, Michigan. There is claimed to be due and unpaid on said mortgage at the date of this notice, for principal, interest, taxes, and certification of abstract, the sum of TWO THOUSAND ONE HUNDRED FIFTY-EIGHT and 52/100 ($2,158.52) Dollars. No suit or proceeding at law or in equity has been had or instituted to recover the debt secured by said mortgage or any part thereof.

NOW, THEREFORE, By virtue of the power of sale in said mortgage contained, and pursuant to the statute of the State of Michigan in such case made and provided, notice is hereby given that on THURSDAY the FIFTH day of SEPTEMBER, 1935, at eleven o'clock in the forenoon, Eastern Standard time, said mortgage will be foreclosed by a sale at public auction to the highest bidder, at the southerly or Congress Street entrance to the County Building in the City of Detroit, Wayne County, Michigan, (that being the place where the Circuit Court for the County of Wayne is held) of the premises described in said mortgage or so much thereof as may be necessary to pay the amount due, as aforesaid, on said mortgage, and any sum or sums which may be paid by the undersigned at or before said sale for taxes and/or insurance on said premises, and all other sums paid by the undersigned pursuant to law and to the terms of said mortgage, with interest thereon at seven per cent (7%) per annum, and all legal costs, charges and expenses thereon, including the attorney fees allowed by law, which said premises are described as follows, to-wit:

The parcel of land situated in the City of Detroit, County of Wayne, State of Michigan, described as: Lot numbered One Hundred Fifty-one (151) of Cahalan's Subdivision of Lot Two (2) Ship Yard Tract, Springwells, according to the recorded plat thereof in Liber 19 of plats, on Page 10; Wayne County Records. Said premises being situated on the Northerly side of Gartner Avenue, between Mulane Street and Lawndale Avenue, together with the hereditaments and appurtenances thereof.

Dated at Detroit, Michigan, June 7, 1935.
FIRST NATIONAL BANK-DETROIT,
Assignee of Mortgagee.
ROBERT S. MARX AND
SHELDON E. PEIRSON,
Attorneys for Assignee of Mortgagee.
44 Michigan Avenue, Detroit, Michigan.
June 7, 14, 21, 28; July 5, 12, 19, 26; Aug. 2, 9, 16, 23.

---

ROBERT S. MARX AND
SHELDON E. PEIRSON,
Attorneys for Assignee of Mortgagee.
44 Michigan Avenue, Detroit, Michigan.

### MORTGAGE SALE

Default has been made in the terms and conditions of a certain mortgage made by GORDON FEARNLEY and GEORGIA FEARNLEY, his wife, both of Detroit, Michigan, Mortgagors to THE AMERICAN STATE BANK OF DETROIT, Detroit, Michigan, a corporation organized under the laws of the State of Michigan, Mortgagee, its successors and assigns, bearing date the fifth day of February, 1929, and recorded in the office of the Register of Deeds for the County of Wayne, State of Michigan, on February 6th, 1929, in Liber 2277 of Mortgages, on Page 433, which mortgage contains a power of sale, which said mortgage was thereafter on to-wit the twentieth day of March, 1931, assigned by the said The American State Bank of Detroit to Peoples Wayne County Bank, a Michigan corporation of Detroit, Michigan, by assignment dated March 20th, 1931, and recorded March 24th, 1931 in the office of the Register of Deeds for said County of Wayne in Liber 234 of Assignments, on Page 349, which said mortgage was thereafter on to-wit the thirty-first day of December, 1931, assigned by the said Peoples Wayne County Bank to First Wayne National Bank of Detroit, a corporation organized under the laws of the United States of America, of Detroit, Michigan, by assignment dated December 31st, 1931, and recorded January 9th, 1932, in the office of the Register of Deeds for said County of Wayne in Liber 244 of Assignments, on Page 160. On to-wit the eighth day of October, 1932, the aforementioned assignee of mortgagee changed its name to FIRST NATIONAL BANK-DETROIT, a corporation organized under the laws of the United States of America, of Detroit, Michigan. There is claimed to be due and unpaid on said mortgage at the date of this notice, for principal, interest, insurance, and certification of abstract, the sum of THREE THOUSAND FIVE HUNDRED EIGHTEEN and 03/100 ($3,518.03) Dollars. No suit or proceeding at law or in equity has been had or instituted to recover the debt secured by said mortgage or any part thereof.

NOW, THEREFORE, By virtue of the power of sale in said mortgage contained, and pursuant to the statute of the State of Michigan in such case made and provided, notice is hereby given that on THURSDAY the FIFTH day of SEPTEMBER, 1935, at eleven o'clock in the forenoon, Eastern Standard time, said mortgage will be foreclosed by a sale at public auction to the highest bidder, at the southerly or Congress Street entrance to the County Building in the City of Detroit, Wayne County, Michigan, (that being the place where the Circuit Court for the County of Wayne is held) of the premises described in said mortgage or so much thereof as may be necessary to pay the amount due, as aforesaid, on said mortgage, and any sum or sums which may be paid by the undersigned at or before said sale for taxes and/or insurance on said premises, and all other sums paid by the undersigned pursuant to law and to the terms of said mortgage, with interest thereon at seven per cent (7%) per annum, and all legal costs, charges and expenses thereon, including the attorney fees allowed by law, which said premises are described as follows:

The parcel of land situated in the City of Detroit, County of Wayne, State of Michigan, described as: Lot Twelve Hundred Ninety-six (1296) SMART FARM SUBDIVISION of part of Section 9, Town 2 south, Range 11 East, and part of Private claims 41 and 36, City of Detroit, Wayne County, Michigan, said lot being on the North side of Dayton Avenue, according to Plat liber 34, pages 32 and 33, Wayne County Records, together with the hereditaments and appurtenances thereof.

Dated at Detroit, Michigan, June 7, 1935.
FIRST NATIONAL BANK-DETROIT,
Assignee of Mortgagee.
ROBERT S. MARX AND
SHELDON E. PEIRSON,
Attorneys for Assignee of Mortgagee.
44 Michigan Avenue, Detroit, Michigan.
June 7, 14, 21, 28; July 5, 12, 19, 26; Aug. 2, 9, 16, 23.

---

ROBERT S. MARX AND
SHELDON E. PEIRSON,
Attorneys for Assignee of Mortgagee.
44 Michigan Avenue, Detroit, Michigan.

### MORTGAGE SALE

Default has been made in the terms and conditions of a certain mortgage made by ANNA G. DINAN, as survivor of herself and Daniel J. Dinan, her husband, deceased, of Detroit, Michigan, Mortgagor to PENINSULAR STATE BANK, of Detroit, Michigan, a corporation organized under the laws of the State of Michigan, Mortgagee, its successors and assigns, bearing date the ninth day of April, 1927, and recorded in the office of the Register of Deeds for the County of Wayne, State of Michigan, on April 18th, 1927, in Liber 1929 of Mortgages, on Page 88, which mortgage contains a power of sale, which said mortgage was thereafter on to-wit the thirtieth day of April, 1930, assigned by the said Peninsular State Bank to Peoples Wayne County Bank, a Michigan corporation of Detroit, Michigan, by assignment dated April 30th, 1930, and recorded May 1st, 1930 in the office of the Register of Deeds for said County of Wayne in Liber 222 of Assignments, on Page 615, which said mortgage was thereafter on to-wit the thirty-first day of December, 1931, assigned by the said Peoples Wayne County Bank to First Wayne National Bank of Detroit, a corporation organized under the laws of the United States of America, of Detroit, Michigan, by assignment dated December 31st, 1931, and recorded January 9th, 1932, in the office of the Register of Deeds for said County of Wayne in Liber 244 of Assignments, on Page 160. On to-wit the eighth day of October, 1932, the aforementioned assignee of mortgagee changed its name to FIRST NATIONAL BANK-DETROIT, a corporation organized under the laws of the United States of America, of Detroit, Michigan. There is claimed to be due and unpaid on said mortgage at the date of this notice, for principal, interest, and certification of abstract, the sum of FOUR THOUSAND SIX HUNDRED NINETY-SEVEN and 72/100 ($4,697.72) Dollars. No suit or proceeding at law or in equity has been had or instituted to recover the debt secured by said mortgage or any part thereof.

NOW, THEREFORE, By virtue of the power of sale in said mortgage contained, and pursuant to the statute of the State of Michigan in such case made and provided, notice is hereby given that on THURSDAY the FIFTH day of SEPTEMBER, 1935, at eleven o'clock in the forenoon, Eastern Standard time, said mortgage will be foreclosed by a sale at public auction to the highest bidder, at the southerly or Congress Street entrance to the County Building in the City of Detroit, Wayne County, Michigan, (that being the place where the Circuit Court for the County of Wayne is held) of the premises described in said mortgage or so much thereof as may be necessary to pay the amount due, as aforesaid, on said mortgage, and any sum or sums which may be paid by the undersigned at or before said sale for taxes and/or insurance on said premises, and all other sums paid by the undersigned pursuant to law and to the terms of said mortgage, with interest thereon at seven per cent (7%) per annum, and all legal costs, charges and expenses thereon, including the attorney fees allowed by law, which said premises are described as follows:

The parcel of land situated in the City of Detroit, County of Wayne, State of Michigan, described as: Lot nine hundred and thirty-nine (939) of Stanton's Subdivision of that part of Private Claim four hundred and seventy-three (473) known as the Stanton Farm, lying north of Grand River Avenue, a plat of which is recorded in the office of the Register of Deeds for Wayne County in liber sixteen (16) of plats at page twenty-six (26); together with the hereditaments and appurtenances thereof.

Dated at Detroit, Michigan, June 7, 1935.
FIRST NATIONAL BANK-DETROIT,
Assignee of Mortgagee.
ROBERT S. MARX AND
SHELDON E. PEIRSON,
Attorneys for Assignee of Mortgagee.
44 Michigan Avenue, Detroit, Michigan.
June 7, 14, 21, 28; July 5, 12, 19, 26; Aug. 2, 9, 16, 23.

---

ROBERT S. MARX AND
SHELDON E. PEIRSON,
Attorneys for Assignee of Mortgagee.
44 Michigan Avenue, Detroit, Michigan.

### MORTGAGE SALE

Default has been made in the terms and conditions of a certain mortgage made by VINCENT JURKIEWICZ and FRANCES JURKIEWICZ, his wife, of Detroit, Wayne County, Michigan, Mortgagors to THE PEOPLES STATE BANK, of Detroit, Michigan, a corporation organized under the laws of the State of Michigan, Mortgagee, its successors and assigns, bearing date the first day of October, 1925, and recorded in the office of the Register of Deeds for the County of Wayne, State of Michigan, on October 2nd, 1925, in Liber 1595 of Mortgages, on Page 464, which mortgage contains a power of sale, which said mortgage was thereafter on to-wit the fifteenth day of February, 1928, assigned by the said THE PEOPLES STATE BANK to Peoples Wayne County Bank, a Michigan corporation of Detroit, Michigan, by assignment dated February 15th, 1928, and recorded February 16th, 1928, in the office of the Register of Deeds for said County of Wayne in Liber 178 of Assignments, on Page 517, which said mortgage was thereafter on to-wit the thirty-first day of December, 1931, assigned by the said Peoples Wayne County Bank to First Wayne National Bank of Detroit, a corporation organized under the laws of the United States of America, of Detroit, Michigan, by assignment dated December 31st, 1931, and recorded January 9th, 1932, in the office of the Register of Deeds for said County of Wayne, in Liber 244 of Assignments, on Page 160. On to-wit the eighth day of October, 1932, the aforementioned assignee of mortgagee changed its name to FIRST NATIONAL BANK-DETROIT, a corporation organized under the laws of the United States of America, of Detroit, Michigan. There is claimed to be due and unpaid on said mortgage at the date of this notice, for principal, interest, taxes, insurance, and certification of abstract, the sum of NINE THOUSAND FIVE and 91/100 ($9,005.91) Dollars. No suit or proceeding at law or in equity has been had or instituted to recover the debt secured by said mortgage or any part thereof.

NOW, THEREFORE, By virtue of the power of sale in said mortgage contained, and pursuant to the statute of the State of Michigan in such case made and provided, notice is hereby given that on THURSDAY the FIFTH day of SEPTEMBER, 1935, at eleven o'clock in the forenoon, Eastern Standard time, said mortgage will be foreclosed by a sale at public auction to the highest bidder, at the southerly or Congress Street entrance to the County Building in the City of Detroit, Wayne County, Michigan, (that being the place where the Circuit Court for the County of Wayne is held) of the premises described in said mortgage or so much thereof as may be necessary to pay the amount due, as aforesaid, on said mortgage, and any sum or sums which may be paid by the undersigned at or before said sale for taxes and/or insurance on said premises, and all other sums paid by the undersigned pursuant to law and to the terms of said mortgage, with interest thereon at seven per cent (7%) per annum, and all legal costs, charges and expenses thereon, including the attorney fees allowed by law, which said premises are described as follows, to-wit:

The parcel of land situated in the City of Detroit, County of Wayne, State of Michigan, described as: Lot numbered one (1) of Louis P. Campau's Subdivision of that part of Out Lot six (6) Lying East of the East line of St. Aubin Avenue, of Theodore J. and Denis J. Campau's Subdivision of Fractional Sections twenty-nine (29) and thirty-two (32) according to a plat recorded in Liber 16 of Plats on page 41 in Wayne County Records, together with the hereditaments and appurtenances thereof.

Dated at Detroit, Michigan, June 7, 1935.
FIRST NATIONAL BANK-DETROIT,
Assignee of Mortgagee.
ROBERT S. MARX AND
SHELDON E. PEIRSON,
Attorneys for Assignee of Mortgagee.
44 Michigan Avenue, Detroit, Michigan.
June 7, 14, 21, 28; July 5, 12, 19, 26; Aug. 2, 9, 16, 23.

---

ROBERT S. MARX AND
SHELDON E. PEIRSON,
Attorneys for Assignee of Mortgagee.
44 Michigan Avenue, Detroit, Michigan.

### MORTGAGE SALE

Default has been made in the terms and conditions of a certain mortgage made by ARTHUR O'NEILL, a single man, of Detroit, Michigan, Mortgagor to PEOPLES WAYNE COUNTY BANK, of Detroit, Michigan, a corporation organized under the laws of the State of Michigan, Mortgagee, its successors and assigns, bearing date the fifteenth day of October, 1928, and recorded in the office of the Register of Deeds for the County of Wayne, State of Michigan, on October 16th, 1928, in Liber 2222 of Mortgages, on Page 371, which mortgage contains a power of sale, which said mortgage was thereafter on to-wit the thirty-first day of December, 1931, assigned by the said Peoples Wayne County Bank to First Wayne National Bank of Detroit, a corporation organized under the laws of the United States of America, of Detroit, Michigan, by assignment dated December 31st, 1931, and recorded January 9th, 1932, in the office of the Register of Deeds for said County of Wayne in Liber 244 of Assignments, on Page 160. On to-wit the eighth day of October, 1932, the aforementioned assignee of mortgagee changed its name to FIRST NATIONAL BANK-DETROIT, a corporation organized under the laws of the United States of America, of Detroit, Michigan. There is claimed to be due and unpaid on said mortgage at the date of this notice, for principal, interest, insurance, and certification of abstract, the sum of ONE THOUSAND SEVEN HUNDRED SIXTY-FOUR and 13/100 ($1,764.13) Dollars. No suit or proceeding at law or in equity has been had or instituted to recover the debt secured by said mortgage or any part thereof.

NOW, THEREFORE, By virtue of the power of sale in said mortgage contained, and pursuant to the statute of the State of Michigan in such case made and provided, notice is hereby given that on THURSDAY the FIFTH day of SEPTEMBER, 1935, at eleven o'clock in the forenoon, Eastern Standard time, said mortgage will be foreclosed by a sale at public auction to the highest bidder, at the southerly or Congress Street entrance to the County Building in the City of Detroit, Wayne County, Michigan, (that being the place where the Circuit Court for the County of Wayne is held) of the premises described in said mortgage or so much thereof as may be necessary to pay the amount due, as aforesaid, on said mortgage, and any sum or sums which may be paid by the undersigned at or before said sale for taxes and/or insurance on said premises, and all other sums paid by the undersigned pursuant to law and to the terms of said mortgage, with interest thereon at seven per cent (7%) per annum, and all legal costs, charges and expenses thereon, including the attorney fees allowed by law, which said premises are described as follows, to-wit:

The parcel of land situated in the City of Dearborn (formerly City of Fordson) County of Wayne, State of Michigan, described as: Lot numbered Ninety-one (91) of Ardross Subdivision of Part of East Half of Section Eighteen (18), Town Two (2) South, Range Eleven (11) East, Lying North of Michigan Avenue, according to the plat thereof recorded in Liber 36 of Plats, on Page 30; Wayne County Records. Said premises being situated on the East side of Middlesex Avenue, between Ford Road and Colson Avenue, together with the hereditaments and appurtenances thereof.

Dated at Detroit, Michigan, June 7, 1935.
FIRST NATIONAL BANK-DETROIT,
Assignee of Mortgagee.
ROBERT S. MARX AND
SHELDON E. PEIRSON,
Attorneys for Assignee of Mortgagee.
44 Michigan Avenue, Detroit, Michigan.
June 7, 14, 21, 28; July 5, 12, 19, 26; Aug. 2, 9, 16, 23.

---

ROBERT S. MARX AND
SHELDON E. PEIRSON,
Attorneys for Assignee of Mortgagee.
44 Michigan Avenue, Detroit, Michigan.

### MORTGAGE SALE

Default has been made in the terms and conditions of a certain mortgage made by UNITED HEBREW SCHOOLS OF DETROIT, a Michigan Corporation, of Detroit, Michigan, Mortgagor to CENTRAL SAVINGS BANK of Detroit, Michigan, a corporation organized under the laws of the State of Michigan, Mortgagee, its successors and assigns, bearing date the fifteenth day of November, 1926, and recorded in the office of the Register of Deeds for the County of Wayne, State of Michigan, on November 17th, 1926, in Liber 1850 of Mortgages, on Page 374 which mortgage contains a power of sale, which said mortgage was thereafter on to-wit the seventh day of February, 1928, assigned by the said Central Savings Bank to First National Bank In Detroit, a Federal Banking Corporation, of Detroit, Michigan, by assignment dated February 7th, 1928, and recorded March 19th, 1928, in the office of the Register of Deeds for said County of Wayne in Liber 180 of Assignments, on Page 222. On to-wit the thirty-first day of December, 1931, the aforementioned assignee of mortgagee changed its name to First Wayne National Bank of Detroit, a corporation organized under the laws of the United States of America, of Detroit, Michigan. On to-wit the eighth day of October, 1932, the aforementioned assignee of mortgagee changed its name to FIRST NATIONAL BANK-DETROIT, a corporation organized under the laws of the United States of America, of Detroit, Michigan. There is claimed to be due and unpaid on said mortgage at the date of this notice, for principal, interest, and certification of abstract, the sum of FOURTEEN THOUSAND SEVEN HUNDRED EIGHTY and 34/100 ($14,780.34) Dollars. No suit or proceeding at law or in equity has been had or instituted to recover the debt secured by said mortgage or any part thereof.

NOW, THEREFORE, By virtue of the power of sale in said mortgage contained, and pursuant to the statute of the State of Michigan in such case made and provided, notice is hereby given that on THURSDAY the FIFTH day of SEPTEMBER, 1935, at eleven o'clock in the forenoon, Eastern Standard time, said mortgage will be foreclosed by a sale at public auction to the highest bidder, at the southerly or Congress Street entrance to the County Building in the City of Detroit, Wayne County, Michigan, (that being the place where the Circuit Court for the County of Wayne is held) of the premises described in said mortgage or so much thereof as may be necessary to pay the amount due, as aforesaid, on said mortgage, and any sum or sums which may be paid by the undersigned at or before said sale for taxes and/or insurance on said premises, and all other sums paid by the undersigned pursuant to law and to the terms of said mortgage, with interest thereon at seven per cent (7%) per annum, and all legal costs, charges and expenses thereon, including the attorney fees allowed by law, which said premises are described as follows:

The parcel of land situated in the City of Detroit, County of Wayne, State of Michigan, described as: Lots three hundred forty-nine (349) and three hundred fifty (350), Ford Plains' Subdivision of part of Lots 6 and 7, Harper Tract, in Southwest Quarter of Section 15, Town 1, South Range 11 East, Detroit, according to the Plat in Liber 35, Page 39 of Plats, Wayne County Records, together with the hereditaments and appurtenances thereof.

Dated at Detroit, Michigan, June 7, 1935.
FIRST NATIONAL BANK-DETROIT,
Assignee of Mortgagee.
ROBERT S. MARX AND
SHELDON E. PEIRSON,
Attorneys for Assignee of Mortgagee.
44 Michigan Avenue, Detroit, Michigan.
June 7, 14, 21, 28; July 5, 12, 19, 26; Aug. 2, 9, 16, 23.

---

ROBERT S. MARX AND
SHELDON E. PEIRSON,
Attorneys for Assignee of Mortgagee.
44 Michigan Avenue, Detroit, Michigan.

### MORTGAGE SALE

Default has been made in the terms and conditions of a certain mortgage made by EMMA J. STEVENS and MAY MORGAN, of Detroit, Michigan, Mortgagors to PEOPLES WAYNE COUNTY BANK, of Detroit, Michigan, a corporation organized under the laws of the State of Michigan, Mortgagee, its successors and assigns, bearing date the second day of July, 1931, and recorded in the office of the Register of Deeds for the County of Wayne, State of Michigan, on July 3rd, 1931, in Liber 2602 of Mortgages, on Page 180, which mortgage contains a power of sale, which said mortgage was thereafter on to-wit the thirty-first day of December, 1931, assigned by the said Peoples Wayne County Bank to First Wayne National Bank of Detroit, a corporation organized under the laws of the United States of America, of Detroit, Michigan, by assignment dated December 31st, 1931, and recorded January 9th, 1932, in the office of the Register of Deeds for said County of Wayne in Liber 244 of Assignments, on Page 160. On to-wit the eighth day of October, 1932, the aforementioned assignee of mortgagee changed its name to FIRST NATIONAL BANK-DETROIT, a corporation organized under the laws of the United States of America, of Detroit, Michigan. Thereafter, on to-wit the twenty-first day of March, 1933, as of twelve o'clock noon, C. O. Thomas was appointed to succeed Paul C. Keyes as Conservator of First National Bank-Detroit, by F. G. Awalt, Acting Comptroller of the Currency, pursuant to the Revised Statutes of the United States, in such case made and provided, which Commission of Conservator was dated on March 20th, 1933, and recorded March 25th, 1933, in the office of the Register of Deeds for said County of Wayne in Liber 3936 of Deeds, on Page 543. Which said mortgage was thereafter on to-wit the twenty-fifth day of April, 1933, assigned by the said C. O. Thomas, as Conservator of First National Bank-Detroit, to National Bank of Detroit, a National Banking Association, of Detroit, Michigan, by Assignment dated April 25th, 1933, and recorded April 29th, 1933, in the office of the Register of Deeds for said County of Wayne, in Liber 254 of Assignments, on Page 1, which said mortgage was thereafter on to-wit the twenty-fifth day of November, 1933, assigned by the said National Bank of Detroit to First National Bank-Detroit, a corporation organized under the laws of the United States of America, of Detroit, Michigan, by Assignment dated November 25th, 1933, and recorded December 1st, 1933, in the office of the Register of Deeds for said County of Wayne in Liber 261 of Assignments, on Page 164. There is claimed to be due and unpaid on said mortgage at the date of this notice, for principal, interest, taxes and certification of abstract, the sum of ONE THOUSAND EIGHT HUNDRED EIGHTY-SEVEN and 83/100 ($1,887.83) Dollars. No suit or proceeding at law or in equity has been had or instituted to recover the debt secured by said mortgage or any part thereof.

NOW, THEREFORE, By virtue of the power of sale in said mortgage contained, and pursuant to the statute of the State of Michigan in such case made and provided, notice is hereby given that on WEDNESDAY the FOURTH day of SEPTEMBER, 1935, at eleven o'clock in the forenoon, Eastern Standard time, said mortgage will be foreclosed by a sale at public auction to the highest bidder, at the southerly or Congress Street entrance to the County Building in the City of Detroit, Wayne County, Michigan (that being the place where the Circuit Court for the County of Wayne is held) of the premises described in said mortgage or so much thereof as may be necessary to pay the amount due, as aforesaid, on said mortgage, and any sum or sums which may be paid by the undersigned at or before said sale for taxes and/or insurance on said premises, and all other sums paid by the undersigned pursuant to law and to the terms of said mortgage, with interest thereon at seven per cent (7%) per annum, and all legal costs, charges and expenses thereon, including the attorney fees allowed by law, which said premises are described as follows, to-wit:

The parcel of land situated in the City of Detroit, County of Wayne, State of Michigan, described as: Lot numbered One hundred Twenty-six (126) of Hitchman's Redford Heights Subdivision of part of East half of southwest quarter of Section Fifteen (15), Town one South, Range Ten (10) East, Redford Township, according to the recorded plat thereof in Liber 41 of Plats on Page 52; Wayne County Records. Said premises being situated on the Westerly side of Fenkell Avenue at the Northeasterly corner of Fenkell and Bentler Avenues.

Also Lot numbered Two hundred Forty-five (245) of Municipal Park subdivision No. one (1), being a subdivision of Private Claim Fifty (50), Village of Lincoln Park (now City of Lincoln Park) according to the recorded plat thereof in Liber 44 of Plats on Page 39; Wayne County Records. Said premises being situated on the Southerly side of College Avenue, East of Lafayette Boulevard, together with the hereditaments and appurtenances thereof.

Dated at Detroit, Michigan, June 7, 1935.
FIRST NATIONAL BANK-DETROIT,
Assignee of Mortgagee.
ROBERT S. MARX AND
SHELDON E. PEIRSON
Attorneys for Assignee of Mortgagee.
44 Michigan Avenue, Detroit, Michigan.
June 7, 14, 21, 28; July 5, 12, 19, 26; Aug. 2, 9, 16, 23.

---

ROBERT S. MARX AND
SHELDON E. PEIRSON,
Attorneys for Assignee of Mortgagee.
44 Michigan Avenue, Detroit, Michigan.

### MORTGAGE SALE

Default has been made in the terms and conditions of a certain mortgage made by ROBERT G. KILGUS and HATTYE A. KILGUS, his wife, of Detroit, Wayne County, Michigan, Mortgagors to PEOPLES WAYNE COUNTY BANK, of Detroit, Michigan, a corporation organized under the laws of the State of Michigan, Mortgagee, its successors and assigns, bearing date the fifteenth day of July, 1930, and recorded in the office of the Register of Deeds for the County of Wayne, State of Michigan, on July 16th, 1930, in Liber 2503 of Mortgages, on Page 26, which mortgage contains a power of sale, which said mortgage was thereafter on to-wit the thirty-first day of December, 1931, assigned by the said Peoples Wayne County Bank to First Wayne National Bank of Detroit, a corporation organized under the laws of the United States of America, of Detroit, Michigan, by assignment dated December 31st, 1931, and recorded January 9th, 1932, in the office of the Register of Deeds for said County of Wayne in Liber 244 of Assignments, on Page 160. On to-

wit the eighth day of October, 1932, the aforementioned assignee of mortgagee changed its name to FIRST NATIONAL BANK-DETROIT, a corporation organized under the laws of the United States of America, of Detroit, Michigan. There is claimed to be due and unpaid on said mortgage at the date of this notice, for principal, interest, and certification of abstract, the sum of ONE THOUSAND NINE HUNDRED SIXTY-TWO and 30/100 ($1,962.30) Dollars. No suit or proceeding at law or in equity has been had or instituted to recover the debt secured by said mortgage or any part thereof.

NOW, THEREFORE, By virtue of the power of sale in said mortgage contained, and pursuant to the statute of the State of Michigan in such case made and provided, notice is hereby given that on THURSDAY the FIFTH day of SEPTEMBER, 1935, at eleven o'clock in the forenoon, Eastern Standard time, said mortgage will be foreclosed by a sale at public auction to the highest bidder, at the southerly or Congress Street entrance to the County Building in the City of Detroit, Wayne County, Michigan, (that being the place where the Circuit Court for the County of Wayne is held) of the premises described in said mortgage or so much thereof as may be necessary to pay the amount due, as aforesaid, on said mortgage, and any sum or sums which may be paid by the undersigned at or before said sale for taxes and/or insurance on said premises, and all other sums paid by the undersigned pursuant to law and to the terms of said mortgage, with interest thereon at seven per cent (7%) per annum, and all legal costs, charges and expenses thereon, including the attorney fees allowed by law, which said premises are described as follows, to-wit:

The parcel of land situated in the City of Detroit, County of Wayne, State of Michigan, described as: All that part of Lot numbered Eighteen (18) of Richard Campau Subdivision of part of Private Claim Three Hundred Eighty-nine (389) Lying between Gratiot and Connors Avenue, according to the recorded plat thereof in Liber 51 of Plats, on Page 65 of Wayne County Records, and Part of Lot numbered Thirty (30) of Flanders Subdivision of Part of Private Claim Three Hundred Eighty-nine (389). Lying between Gratiot and Connors Avenue, according to the recorded plat thereof in Liber 44 of Plats, on Page 45 of Wayne County Records; described as follows: Beginning at a point on the Easterly line of Lot numbered Thirty (30) distant North Twenty-two (22) Degrees Two (2) Minutes (50) Seconds, East One Hundred Seven and Seventy-eight One-hundredths (107.78) feet from the Southeasterly corner of said Lot Thirty (30); thence North Sixty-seven (67) Degrees Fifty-seven (57) Minutes Ten (10) Seconds West One Hundred Twenty-three (123) Feet to a point on the Westerly line of Lot Eighteen (18); thence North Twenty-two (22) Degrees Two (02) Minutes Fifty (50) Seconds East, along the Westerly line of said Lot Eighteen (18), Twenty (20) Feet to a point; thence South Sixty-seven (67) Degrees Fifty-seven (57) Minutes Ten (10) Seconds East One Hundred Twenty-three (123) Feet to a point on the Easterly line of Lot Thirty (30); thence South Twenty-two (22) Degrees Two (02) Minutes Fifty (50) Seconds, West along the Easterly line of said Lot Thirty (30), Twenty (20) Feet to the place of beginning. Said premises being situated on the Northerly side of Gratiot Avenue, between St. Patrick and Sanford Avenues, together with the hereditaments and appurtenances thereof.

Dated at Detroit, Michigan, June 7, 1935.
FIRST NATIONAL BANK-DETROIT,
Assignee of Mortgagee.
ROBERT S. MARX AND
SHELDON E. PEIRSON.
Attorneys for Assignee of Mortgagee.
44 Michigan Avenue, Detroit, Michigan.
June 7, 14, 21, 28; July 5, 12, 19, 26; Aug. 2, 9, 16, 23.

ROBERT S. MARX AND
CLAYTON F. BUTLER.
Attorneys for Assignee of Mortgagee.
44 Michigan Avenue, Detroit, Michigan.

MORTGAGE SALE

Default has been made in the terms and conditions of a certain mortgage made by ELLEN EMILY HELD, survivor of herself and her late husband Leonard Held, now deceased; also know as Ellen Emma Bertha Held, of Detroit, Michigan, Mortgagor to PEOPLES WAYNE COUNTY BANK, of Detroit, Michigan, a corporation organized under the laws of the State of Michigan, Mortgagee, its successors and assigns, bearing date the third day of October, 1928, and recorded in the office of the Register of Deeds for the County of Wayne, State of Michigan, on October 4th, 1928, in Liber 2215 of Mortgages, on Page 306, which mortgage contains a power of sale, which said mortgage was thereafter on to-wit the thirty-first day of December, 1931, assigned by the said Peoples Wayne County Bank to First Wayne National Bank of Detroit, a corporation organized under the laws of the United States of America, of Detroit, Michigan, by assignment dated December 31st, 1931, and recorded January 9th, 1932, in the office of the Register of Deeds for said County of Wayne in Liber 244 of Assignments, on Page 160. On to-wit the eighth day of October, 1932, the aforementioned assignee of mortgagee changed its name to FIRST NATIONAL BANK-DETROIT, a corporation organized under the laws of the United States of America, of Detroit, Michigan. There is claimed to be due and unpaid on said mortgage at the date of this notice, for principal, interest, insurance, taxes, and certification of abstract, the sum of TWELVE THOUSAND NINE HUNDRED FIVE and 64/100 ($12,905.64) Dollars. No suit or proceeding at law or in equity has been had or instituted to recover the debt secured by said mortgage or any part thereof.

NOW, THEREFORE, By virtue of the power of sale in said mortgage contained, and pursuant to the statute of the State of Michigan in such case made and provided, notice is hereby given that on FRIDAY the SIXTH day of SEPTEMBER, 1935, at eleven o'clock in the forenoon, Eastern Standard time, said mortgage will be foreclosed by a sale at public auction to the highest bidder, at the southerly or Congress Street entrance to the County Building in the City of Detroit, Wayne County, Michigan (that being the place where the Circuit Court for the County of Wayne is held) of the premises described in said mortgage or so much thereof as may be necessary to pay the amount due, as aforesaid, on said mortgage, and any sum or sums which may be paid by the undersigned at or before said sale for taxes and/or insurance on said premises, and all other sums paid by the undersigned pursuant to law and to the terms of said mortgage, with interest thereon at seven per cent (7%) per annum, and all legal costs, charges and expenses thereon, including the attorney fees allowed by law, which said premises are described as follows, to-wit:

The parcel of land situated in the City of Detroit, County of Wayne, State of Michigan, described as: The East Half of Lot numbered Five (5) and the West Half of Lot numbered Four (4), Block Fifty-eight (58). Lying North of Leverette Street of the Subdivision of the Baker Farm, Lying South of Michigan Avenue, according to the recorded plat thereof in Liber 25 of Deeds, on Page 424; Wayne County Records. Said premises being situated on the South side of Michigan Avenue, between Eighth and Brooklyn Avenues, together with the hereditaments and appurtenances thereof.

Dated at Detroit, Michigan, June 7, 1935.
FIRST NATIONAL BANK-DETROIT,
Assignee of Mortgagee.
ROBERT S. MARX AND
CLAYTON F. BUTLER.
Attorneys for Assignee of Mortgagee.
44 Michigan Avenue, Detroit, Michigan.
June 7, 14, 21, 28; July 5, 12, 19, 26; Aug. 2, 9, 16, 23.

ROBERT S. MARX AND
CLAYTON F. BUTLER.
Attorneys for Assignee of Mortgagee.
44 Michigan Avenue, Detroit, Michigan.

MORTGAGE SALE

Default has been made in the terms and conditions of a certain mortgage made by CHARLES J. VAN HORN and GERTRUDE M. VAN HORN, his wife, and MAE C. BURTON, all of Detroit, Michigan, Mortgagors to THE AMERICAN STATE BANK, of Detroit, Michigan, a corporation organized under the laws of the State of Michigan, Mortgagee, its successors and assigns, bearing date the twentieth day of October, 1923, and recorded in the office of the Register of Deeds for the County of Wayne, State of Michigan, on October 22nd, 1923, in Liber 1303 of Mortgages, on Page 10, which mortgage contains a power of sale, which said mortgage was thereafter on to-wit the twenty-third day of March, 1931, assigned by the said The American State Bank, of Detroit to Peoples Wayne County Bank, a Michigan corporation of Detroit, Michigan, by assignment dated March 23rd, 1931, and recorded March 24th, 1931 in the office of the Register of Deeds for said County of Wayne in Liber 234 of Assignments, on Page 370, which said mortgage was thereafter on to-wit the thirty-first day of December, 1931, assigned by the said Peoples Wayne County Bank to First Wayne National Bank of Detroit, a corporation organized under the laws of the United States of America, of Detroit, Michigan, by assignment dated December 31st, 1931, and recorded January 9th, 1932, in the office of the Register of Deeds for said County of Wayne in Liber 244 of Assignments, on Page 160. On to-wit the eighth day of October, 1932, the aforementioned assignee of mortgagee changed its name to FIRST NATIONAL BANK-DETROIT, a corporation organized under the laws of the United States of America, of Detroit, Michigan. There is claimed to be due and unpaid on said mortgage at the date of this notice, for principal, interest, taxes, and certification of abstract, the sum of TWO THOUSAND NINE HUNDRED FORTY-SIX and 05/100 ($2,946.05) Dollars. No suit or proceeding at law or in equity has been had or instituted to recover the debt secured by said mortgage or any part thereof.

NOW, THEREFORE, By virtue of the power of sale in said mortgage contained, and pursuant to the statute of the State of Michigan in such case made and provided, notice is hereby given that on FRIDAY the SIXTH day of SEPTEMBER, 1935, at eleven o'clock in the forenoon, Eastern Standard time, said mortgage will be foreclosed by a sale at public auction to the highest bidder, at the southerly or Congress Street entrance to the County Building in the City of Detroit, Wayne County, Michigan, (that being the place where the Circuit Court for the County of Wayne is held) of the premises described in said mortgage or so much thereof as may be necessary to pay the amount due, as aforesaid, on said mortgage, and any sum or sums which may be paid by the undersigned at or before said sale for taxes and/or insurance on said premises, and all other sums paid by the undersigned pursuant to law and to the terms of said mortgage, with interest thereon at seven per cent (7%) per annum, and all legal costs, charges and expenses thereon, including the attorney fees allowed by law, which said premises are described as follows:

The parcel of land situated in the City of Detroit, County of Wayne, State of Michigan, described as: Lot forty-nine (49) of Brae Mar subdivision of the south 1/2 of lot 2 Harper Tract, section 21, town 1 south, range 11 east, said lot being situated on the west side of Wark Avenue, according to plat liber 36, page 12, Wayne County Records, together with the hereditaments and appurtenances thereof.

Dated at Detroit, Michigan, June 7, 1935.
FIRST NATIONAL BANK-DETROIT,
Assignee of Mortgagee.
ROBERT S. MARX AND
CLAYTON F. BUTLER,
Attorneys for Assignee of Mortgagee,
44 Michigan Avenue, Detroit, Michigan.
June 7, 14, 21, 28; July 5, 12, 19, 26; Aug. 2, 9, 16, 23.

## THIRD INSERTION

ROBERT S. MARX AND
E. KATHERINE KILPATRICK,
Attorneys for Assignee of Mortgagee,
44 Michigan Avenue, Detroit, Michigan.

MORTGAGE SALE

Default has been made in the terms and conditions of a certain mortgage made by KAZIMIERZ (signs Kazmierz) KULESZA and ANNA KULESZA, his wife, of Detroit, Michigan, Mortgagors, to PEOPLES WAYNE COUNTY BANK, of Detroit, Michigan, a corporation organized under the laws of the State of Michigan, Mortgagee, its successors and assigns, bearing date the sixth day of May, 1930, and recorded in the office of the Register of Deeds for the County of Wayne, State of Michigan, on May 8th, 1930, in Liber 2477 of Mortgages, on Page 506, which mortgage contains a power of sale, which said mortgage was thereafter on to-wit the thirty-first day of December, 1931, assigned by the said Peoples Wayne County Bank to First Wayne National Bank of Detroit, a corporation organized under the laws of the United States of America, of Detroit, Michigan, by assignment dated December 31st, 1931, and recorded January 9th, 1932, in the office of the Register of Deeds for said County of Wayne in Liber 244 of Assignments, on Page 160. On to-wit the eighth day of October, 1932, the aforementioned assignee of mortgagee changed its name to FIRST NATIONAL BANK-DETROIT, a corporation organized under the laws of the United States of America, of Detroit, Michigan. There is claimed to be due and unpaid on said mortgage at the date of this notice, for principal, interest, insurance, and certification of abstract, the sum of TWO THOUSAND SIX HUNDRED SEVENTY-FIVE and 63/100 ($2,675.63) Dollars. No suit or proceeding at law or in equity has been had or instituted to recover the debt secured by said mortgage or any part thereof.

NOW, THEREFORE, By virtue of the power of sale in said mortgage contained, and pursuant to the statute of the State of Michigan in such case made and provided, notice is hereby given that MONDAY, the TWENTY-SIXTH day of AUGUST, 1935, at eleven o'clock in the forenoon, Eastern Standard time, said mortgage will be foreclosed by a sale at public auction to the highest bidder, at the southerly or Congress Street entrance to the County Building in the City of Detroit, Wayne County, Michigan, (that being the place where the Circuit Court for the County of Wayne is held) of the premises described in said mortgage or so much thereof as may be necessary to pay the amount due, as aforesaid, on said mortgage, and any sum or sums which may be paid by the undersigned at or before said sale for taxes and/or insurance on said premises, and all other sums paid by the undersigned pursuant to law and to the terms of said mortgage, with interest thereon at seven percent (7%) per annum, and all legal costs, charges and expenses thereon, including the attorney fees allowed by law, which said premises and described as follows, to-wit:

The parcel of land situated in the City of Detroit, County of Wayne, State of Michigan, described as: Lot numbered Forty-four (44) of Fischer and Bernart's Subdivision of Part of Fractional Section Twenty-eight (28), Town One (1) South, Range Twelve (12) East, according to the recorded plat thereof in Liber 13 of Plats, on Page 6; Wayne County Records. Said premises being situated on the Southerly side of Kanter Avenue, between Ellery Street and Mt. Elliott Avenue, together with the hereditaments and appurtenances thereof.

Dated at Detroit, Michigan, May 31, 1935.
FIRST NATIONAL BANK-DETROIT,
Assignee of Mortgagee.
ROBERT S. MARX and
E. KATHERINE KILPATRICK,
Attorneys for Assignee of Mortgagee,
44 Michigan Avenue, Detroit, Michigan.
May 31; June 7, 14, 21, 28; July 5, 12, 19, 26; Aug. 2, 9, 16.

ROBERT S. MARX AND
CLAYTON F. BUTLER,
Attorneys for Assignee of Mortgagee,
44 Michigan Avenue, Detroit, Michigan.

MORTGAGE SALE

Default has been made in the terms and conditions of a certain mortgage made by GEORGE BURLEA AND PARASCHIVA BURLEA, his wife, of Detroit, Wayne County, Michigan, Mortgagors, to MICHIGAN STATE BANK OF DETROIT, of Detroit, Michigan, a corporation organized under the laws of the State of Michigan, Mortgagee, its successors and assigns, bearing date the twenty-third day of May, 1930, and recorded in the office of the Register of Deeds for the County of Wayne, State of Michigan, on May 29th, 1930, in Liber 2485 of Mortgages, on Page 124, which mortgage contains a power of sale, which said mortgage was thereafter on to-wit the twenty-seventh day of March, 1931, assigned by the said Michigan State Bank of Detroit to Peoples Wayne County Bank, a Michigan corporation of Detroit, Michigan, by assignment dated March 27th, 1931, and recorded March 30th, 1931, in the office of the Register of Deeds for said County of Wayne in Liber 234 of Assignments, on Page 480, which said mortgage was thereafter on to-wit the thirty-first day of December, 1931, assigned by the said Peoples Wayne County Bank to First Wayne National Bank of Detroit, a corporation organized under the laws of the United States of America, of Detroit, Michigan, by assignment dated December 31st, 1931, and recorded January 9th, 1932, in the office of the Register of Deeds for said County of Wayne in Liber 244 of Assignments, on Page 160. On to-wit the eighth day of October, 1932, the aforementioned assignee of mortgagee changed its name to FIRST NATIONAL BANK-DETROIT, a corporation organized under the laws of the United States of America, of Detroit, Michigan. There is claimed to be due and unpaid on said mortgage at the date of this notice, for principal, interest, and certification of abstract, the sum of TWO THOUSAND NINE HUNDRED SEVENTEEN and 05/100 ($2,917.05) Dollars. No suit or proceeding at law or in equity has been had or instituted to recover the debt secured by said mortgage or any part thereof.

NOW, THEREFORE, By virtue of the power of sale in said mortgage contained, and pursuant to the statute of the State of Michigan in such case made and provided, notice is hereby given that on TUESDAY the TWENTY-SEVENTH day of AUGUST, 1935, at eleven o'clock in the forenoon, Eastern Standard time, said mortgage will be foreclosed by a sale at public auction to the highest bidder, at the southerly or Congress Street entrance to the County Building in the City of Detroit, Wayne County, Michigan, (that being the place where the Circuit Court for the County of Wayne is held) of the premises described in said mortgage or so much thereof as may be necessary to pay the amount due, as aforesaid, on said mortgage, and any sum or sums which may be paid by the undersigned at or before said sale for taxes and/or insurance on said premises, and all other sums paid by the undersigned pursuant to law and to the terms of said mortgage, with interest thereon at seven per cent (7%) per annum, and all legal costs, charges and expenses thereon, including the attorney fees allowed by law, which said premises are described as follows:

The parcel of land situated in the City of Detroit, County of Wayne, State of Michigan, described as: Lot 206 of Berman and Friedman's North Detroit Subdivision of part of the Southwest ¼ of Section 9, Town 1 South Range 12 East, Hamtramck Township, according to the plat thereof as recorded in Liber 35, page 17, of Plats, Wayne County Records, together with the hereditaments and appurtenances thereof.

Dated at Detroit, Michigan, May 31, 1935.
FIRST NATIONAL BANK-DETROIT,
Assignee of Mortgagee.
ROBERT S. MARX AND
CLAYTON F. BUTLER,
Attorneys for Assignee of Mortgagee,
44 Michigan Avenue, Detroit, Michigan.
May 31; June 7, 14, 21, 28; July 5, 12, 19, 26; Aug. 2, 9, 16.

ROBERT S. MARX AND
E. KATHERINE KILPATRICK,
Attorneys for Assignee of Mortgagee,
44 Michigan Avenue, Detroit, Michigan.

MORTGAGE SALE

Default has been made in the terms and conditions of a certain mortgage made by WELLINGTON BEAM and VICTORIA BEAM, his wife, of Detroit, Michigan, Mortgagors, to PEOPLES WAYNE COUNTY BANK, of Detroit, Michigan, a corporation organized under the laws of the State of Michigan, Mortgagee, its successors and assigns, bearing date the seventeenth day of April, 1930, and recorded in the office of the Register of Deeds for the County of Wayne, State of Michigan, on April 18th, 1930, in Liber 2470 of Mortgages, on Page 598, which mortgage contains a power of sale, which said mortgage was thereafter on to-wit the thirty-first day of December, 1931, assigned by the said Peoples Wayne County Bank to First Wayne National Bank of Detroit, a corporation organized under the laws of the United States of America, of Detroit, Michigan, by assignment dated December 31st, 1931, and recorded January 9th, 1932, in the office of the Register of Deeds for said County of Wayne in Liber 244 of Assignments, on Page 160. On to-wit the eighth day of October, 1932, the aforementioned assignee of mortgagee changed its name to FIRST NATIONAL BANK-DETROIT, a corporation organized under the laws of the United States of America, of Detroit, Michigan. There is claimed to be due and unpaid on said mortgage at the date of this notice, for principal interest, insurance, and certification of abstract, the sum of FOUR THOUSAND SEVEN HUNDRED FORTY-THREE and 97/100 ($4,743.97) Dollars. No suit or proceeding at law or in equity has been had or instituted to recover the debt secured by said mortgage or any part thereof.

NOW, THEREFORE, By virtue of the power of sale in said mortgage contained, and pursuant to the statute of the State of Michigan in such case made and provided, notice is hereby given that on MONDAY, the TWENTY-SIXTH day of AUGUST, 1935, at eleven o'clock in the forenoon, Eastern Standard time, said mortgage will be foreclosed by a sale at public auction to the highest bidder, at the southerly or Congress Street entrance to the County Building in the City of Detroit, Wayne County, Michigan, (that being the place where the Circuit Court for the County of Wayne is held) of the premises described in said mortgage or so much thereof as may be necessary to pay the amount due, as aforesaid, on said mortgage, and any sum or sums which may be paid by the undersigned at or before said sale for taxes and/or insurance on said premises, and all other sums paid by the undersigned pursuant to law and to the terms of said mortgage, with interest thereon at seven per cent (7%) per annum, and all legal costs, charges and expenses thereon, including the attorney fees allowed by law, which said premises are described as follows, to-wit:

The parcel of land situated in the City of Detroit, County of Wayne, State of Michigan, described as: Lot numbered One Hundred Ninety-Eight (198), of West Warren Avenue Estates, No. One (1), being a Subdivision of East Half of Northeast Quarter of Northeast Quarter of Section Twelve (12), Town Two (2), South Range Ten (10) East, Dearborn Township, according to the recorded plat thereof in Liber 43 of Plats, on Page 70; Wayne County Records. Said premises being situated on the Southerly side of Warren Avenue, between Nicholson and Pendergrast Avenues, together with the hereditaments and appurtenances thereof.

Dated at Detroit, Michigan, May 31, 1935.
FIRST NATIONAL BANK-DETROIT,
Assignee of Mortgagee.
ROBERT S. MARX AND
E. KATHERINE KILPATRICK,
Attorneys for Assignee of Mortgagee,
44 Michigan Avenue, Detroit, Michigan.
May 31; June 7, 14, 21, 28; July 5, 12, 19, 26; Aug. 2, 9, 16.

ROBERT S. MARX AND
E. KATHERINE KILPATRICK,
Attorneys for Assignee of Mortgagee,
44 Michigan Avenue, Detroit, Michigan.

MORTGAGE SALE

Default has been made in the terms and conditions of a certain mortgage made by HASHA FREED, of Detroit, Michigan, Mortgagor, to PEOPLES WAYNE COUNTY BANK, of Detroit, Michigan, a corporation organized under the laws of the State of Michigan, Mortgagee, its successors and assigns, bearing date the twenty-first day of April, 1930, and recorded in the office of the Register of Deeds for the County of Wayne, State of Michigan, on April 22nd, 1930, in Liber 2472 of Mortgages, on Page 61, which mortgage contains a power of sale, which said mortgage was thereafter on to-wit the thirty-first day of December, 1931, assigned by the said Peoples Wayne County Bank to First Wayne National Bank of Detroit, a corporation organized under the laws of the United States of America, of Detroit, Michigan, by assignment dated December 31st, 1931, and recorded January 9th, 1932, in the office of the Register of Deeds for said County of Wayne in Liber 244 of Assignments, on Page 160. On to-wit the eighth day of October, 1932, the aforementioned assignee of mortgagee changed its name to FIRST NATIONAL BANK-DETROIT, a corporation organized under the laws of the United States of America, of Detroit, Michigan. There is claimed to be due and unpaid on said mortgage at the date of this notice, for principal, interest, and certification of abstract, the sum of TWO THOUSAND THREE HUNDRED TWELVE and 96/100 ($2,312.96) Dollars. No suit or proceeding at law or in equity has been had or instituted to recover the debt secured by said mortgage or any part thereof.

NOW, THEREFORE, By virtue of the power of sale in said mortgage contained, and pursuant to the statute of the State of Michigan in such case made and provided, notice is hereby given that on MONDAY, the TWENTY-SIXTH day of AUGUST, 1935, at eleven o'clock in the forenoon, Eastern Standard time, said mortgage will be foreclosed by a sale at public auction to the highest bidder, at the southerly or Congress Street entrance to the County Building in the City of Detroit, Wayne County, Michigan, (that being the place where the Circuit Court for the County of Wayne is held) of the premises described in said mortgage or so much thereof as may be necessary to pay the amount due, as aforesaid, on said mortgage, and any sum or sums which may be paid by the undersigned at or before said sale for taxes and/or insurance on said premises, and all other sums paid by the undersigned pursuant to law and to the terms of said mortgage, with interest thereon at seven per cent (7%) per annum, and all legal costs, charges and expenses thereon, including the attorney fees allowed by law, which said premises are described as follows, to-wit:

The parcel of land situated in the City of Detroit, County of Wayne, State of Michigan, described as: Lot numbered Two (2) of Block Fourteen (14) of Yeaman's and Sprague's Subdivision of part of Private Claim One Hundred Fifty-two (152), north of Jefferson Avenue, according to the recorded plat thereof in Liber 13 of Plats, on Page 11, Wayne County Records. Said premises being situated on the north side of Jameson Avenue, between McClelland and Pennsylvania Avenues, together with the hereditaments and appurtenances thereof.

Dated at Detroit, Michigan, May 31, 1935.
FIRST NATIONAL BANK-DETROIT,
Assignee of Mortgagee.
ROBERT S. MARX AND
E. KATHERINE KILPATRICK,
Attorneys for Assignee of Mortgagee.
44 Michigan Avenue, Detroit, Michigan.
May 31; June 7, 14, 21, 28; July 5, 12, 19, 26; Aug. 2, 9, 16.

ROBERT S. MARX AND
E. KATHERINE KILPATRICK,
Attorneys for Assignee of Mortgagee,
44 Michigan Avenue, Detroit, Michigan.

MORTGAGE SALE

Default has been made in the terms and conditions of a certain mortgage made by STELLA F. BRUMME, of Detroit, Wayne County, Michigan, Mortgagor, to PEOPLES WAYNE COUNTY BANK, of Detroit, Michigan, a corporation organized under the laws of the State of Michigan, Mortgagee, its successors and assigns, bearing date the twenty-fifth day of April, 1930, and recorded in the office of the Register of Deeds for the County of Wayne, State of Michigan, on April 26th, 1930, in Liber 2473 of Mortgages, on Page 480, which mortgage contains a power of sale, which said mortgage was thereafter on to-wit the thirty-first day of December, 1931, assigned by the said Peoples Wayne County Bank to First Wayne National Bank of Detroit, a corporation organized under the laws of the United States of America, of Detroit, Michigan, by assignment dated December 31st, 1931, and recorded January 9th, 1932, in the office of the Register of Deeds for said County of Wayne in Liber 244 of Assignments, on Page 160. On to-wit the eighth day of October, 1932, the aforementioned assignee of mortgagee changed its name to FIRST NATIONAL BANK-DETROIT, a corporation organized under the laws of the United States of America, of Detroit, Michigan. There is claimed to be due and unpaid on said mortgage at the date of this notice, for principal, interest, and certification of abstract, the sum of ONE THOUSAND NINE HUNDRED FORTY-EIGHT and 84/100 ($1,948.84) Dollars. No suit or proceeding at law or in equity has been had or instituted to recover the debt secured by said mortgage or any part thereof.

NOW, THEREFORE, By virtue of the power of sale in said mortgage contained, and pursuant to the statute of the State of Michigan in such case made and provided, notice is hereby given that on MONDAY, the TWENTY-SIXTH day of AUGUST, 1935, at eleven o'clock in the forenoon, Eastern Standard time, said mortgage will be foreclosed by a sale at public auction to the highest bidder, at the southerly or Congress Street entrance to the County Building in the City of Detroit, Wayne County, Michigan, (that being the place where the Circuit Court for the County of Wayne is held) of the premises described in said mortgage or so much thereof as may be necessary to pay the amount due, as aforesaid, on said mortgage, and any sum or sums which may be paid by the undersigned at or before said sale for taxes and/or insurance on said premises, and all other sums paid by the undersigned pursuant to law and to the terms of said mortgage, with interest thereon at seven per cent (7%) per annum, and all legal costs, charges and expenses thereon, including the attorney fees allowed by law, which said premises are described as follows, to-wit:

The parcel of land situated in the City of Detroit, County of Wayne, State of Michigan, described as: Lot numbered Eight (8) in Block Eleven (11) of Reeder, Jerome & Duffield's Subdivision of the East Three Hundred Fifty-four (354) Feet of Private Claim Thirty-nine (39) according to the recorded plat thereof in Liber 7 of Plats, on Page 29; Wayne County Records. Said premises being situated on the Westerly side of Junction Avenue, between Amherst Avenue and Howard street, together with the hereditaments and appurtenances thereof.

Dated at Detroit, Michigan, May 31, 1935.
FIRST NATIONAL BANK-DETROIT,
Assignee of Mortgagee.
ROBERT S. MARX AND
E. KATHERINE KILPATRICK,
Attorneys for Assignee of Mortgagee,
44 Michigan Avenue, Detroit, Michigan.
May 31; June 7, 14, 21, 28; July 5, 12, 19, 26; Aug. 2, 9, 16.

ROBERT S. MARX AND
E. KATHERINE KILPATRICK,
Attorneys for Assignee of Mortgagee,
44 Michigan Avenue, Detroit, Michigan.

MORTGAGE SALE

Default has been made in the terms and conditions of a certain mortgage made by STEWART A. WERBACK, a single man, of Detroit, Michigan, Mortgagor, to PEOPLES WAYNE COUNTY BANK, of Detroit, Michigan, a corporation organized under the laws of the State of Michigan, Mortgagee, its successors and assigns, bearing date the ninth day of May, 1930, and recorded in the office of the Register of Deeds for the County of Wayne, State of Michigan on May 10th, 1930, in Liber 2478 of Mortgages, on Page 267, which mortgage contains a power of sale, which said mortgage was thereafter on to-wit the thirty-first day of December, 1931, assigned by the said Peoples Wayne County Bank to First Wayne National Bank of Detroit, a corporation organized under the laws of the United States of America, of Detroit, Michigan, by assignment dated December 31st, 1931, and recorded January 9th, 1932, in the office of the Register of Deeds for said County of Wayne in Liber 244 of Assignments, on Page 160. On to-wit the eighth day of October, 1932, the aforementioned assignee of mortgagee changed its name to FIRST NATIONAL BANK-DETROIT, a corporation organized under the laws of the United States of America, of Detroit, Michigan. There is claimed to be due and unpaid on said mortgage at the date of this notice, for principal, interest, and certification of abstract the sum of ONE THOUSAND TWO HUNDRED FORTY-FOUR and 92/100 ($1,244.92) Dollars. No suit or proceeding at law or in equity has been had or instituted to recover the debt secured by said mortgage or any part thereof.

NOW, THEREFORE, By virtue of the power of sale in said mortgage contained, and pursuant to the statute of the State of Michigan in such case made and provided, notice is hereby given that on MONDAY, the TWENTY-SIXTH day of AUGUST, 1935, at eleven o'clock in the forenoon, Eastern Standard time, said mortgage will be foreclosed by a sale at public auction to the highest bidder, at the southerly or Congress Street entrance to the County Building in the City of Detroit, Wayne County, Michigan, (that being the place where the Circuit Court for the County of Wayne is held) of the premises described in said mortgage or so much thereof as may be necessary to pay the amount due, as aforesaid, on said mortgage, and any sum or sums which may be paid by the undersigned at or before said sale for taxes and/or insurance on said premises, and all other sums paid by the undersigned pursuant to law and to the terms of said mortgage, with interest thereon at seven per cent (7%) per annum, and all legal costs, charges and expenses thereon, including the attorney fees allowed by law, which said premises are described as follows, to-wit:

The parcel of land situated in the City of Detroit, County of Wayne, State of Michigan, described as: The South Thirty-three and one-half (33½) Feet of Lots Thirty-seven (37) and Thirty-eight (38) of Johnston and Sanderson's Subdivision of the East Part of Private Claim Seventy-seven (77), South of Michigan Avenue, according to the recorded plat thereof in Liber 1 of Plats, on Page 256; Wayne County Records. Said premises being situated on the Westerly side of Vinewood Avenue, between C and B streets, together with the hereditaments and appurtenances thereof.

Dated at Detroit, Michigan, May 31, 1935.
FIRST NATIONAL BANK-DETROIT,
Assignee of Mortgagee.
ROBERT S. MARX AND
E. KATHERINE KILPATRICK,
Attorneys for Assignee of Mortgagee,
44 Michigan Avenue, Detroit, Michigan.
May 31; June 7, 14, 21, 28; July 5, 12, 19, 26; Aug. 2, 9, 16.

ROBERT S. MARX AND
E. KATHERINE KILPATRICK,
Attorneys for Assignee of Mortgagee,
44 Michigan Avenue, Detroit, Michigan.

MORTGAGE SALE

Default has been made in the terms and conditions of a certain mortgage made by ANTHONY J. PETERSMARCK and HELEN L. PETERSMARCK, his wife, of Detroit, Wayne County, Michigan, Mortgagors, to PEOPLES WAYNE COUNTY BANK, of Detroit, Michigan, a corporation organized under the laws of the State of Michigan, Mortgagee, its successors and assigns, bearing date the twelfth day of May, 1930, and recorded in the office of the Register of Deeds for the County of Wayne, State of Michigan, on May 13th, 1930, in Liber 2479 of Mortgages, on Page 109, which mortgage contains a power of sale, which said mortgage was thereafter on to-wit the thirty-first day of December, 1931, assigned by the said Peoples Wayne County Bank to First Wayne National Bank of Detroit, a corporation organized under the laws of the United States of America, of Detroit, Michigan, by assignment dated December 31st, 1931, and recorded January 9th, 1932, in the office of the Register of Deeds for said County of Wayne in Liber 244 of Assignments, on Page 160. On to-wit the eighth day of October, 1932, the aforementioned assignee of mortgagee changed its name to FIRST NATIONAL BANK-DETROIT, a corporation organized under the laws of the United States of America, of Detroit, Michigan. There is claimed to be due and unpaid on said mortgage at the date of this notice, for principal, interest, taxes, and certification of abstract, the sum of THREE THOUSAND NINE HUNDRED FIFTY-THREE and 27/100 ($3,953.27) Dollars. No suit or proceeding at law or in equity has been had or instituted to recover the debt secured by said mortgage or any part thereof.

NOW THEREFORE, By virtue of the power of sale in said mortgage contained, and pursuant to the statute of the State of Michigan in such case made and provided, notice is hereby given that on MONDAY the TWENTY-SIXTH day of AUGUST, 1935, at eleven o'clock in the forenoon, Eastern Standard Time, said mortgage will be foreclosed by a sale at public auction to the highest bidder, at the southerly or Congress Street entrance to the County Building in the City of Detroit, Wayne County, Michigan (that being the place where the Circuit Court for the County of Wayne is held) of the premises described in said mortgage or so much thereof as may be necessary to pay the amount due, as aforesaid, on said mortgage, and any sum or sums which may be paid by the undersigned at or before said sale for taxes and/or insurance on said premises, and all other sums paid by the undersigned pursuant to law and to the terms of said mortgage, with interest thereon at seven per cent (7%) per annum, and all legal costs, charges and expenses thereon, including the attorney fees allowed by law, which said premises are described as follows, to-wit:

The parcel of land situated in the City of Detroit, County of Wayne, State of Michigan, described as: Lot numbered Forty-seven (47), of Quinn and Haggerty's Subdivision of a part of Private Claim Five Hundred Eighty-three (583), Lying between Dix and Toledo Avenues, according to the recorded plat thereof in Liber 17 of Plats on Page 12; Wayne County Records. Said premises being situated on the Westerly side of Clarkdale Avenue, between Dix and Toledo Avenues, together with the hereditaments and appurtenances thereof.

Dated at Detroit, Michigan, May 31, 1935.
FIRST NATIONAL BANK-DETROIT,
Assignee of Mortgagee.
ROBERT S. MARX AND
E. KATHERINE KILPATRICK,
Attorneys for Assignee of Mortgagee,
44 Michigan Avenue, Detroit, Michigan.
May 31; June 7, 14, 21, 28; July 5, 12, 19, 26; Aug. 2, 9, 16.

ROBERT S. MARX AND
E. KATHERINE KILPATRICK,
Attorneys for Assignee of Mortgagee,
44 Michigan Avenue, Detroit, Michigan.

MORTGAGE SALE

Default has been made in the terms and conditions of a certain mortgage made by FRED A. BEHR and CAMILLA M. BEHR, his wife, of Detroit, Wayne County, Michigan, Mortgagors, to PEOPLES WAYNE COUNTY BANK, of Detroit, Michigan, a corporation organized under the laws of the State of Michigan, Mortgagee, its successors and assigns, bearing date the twenty-ninth day of April, 1930, and recorded in the office of the Register of Deeds for the County of Wayne, State of Michigan, on May 1st, 1930, in Liber 2475 of Mortgages, on Page 190, which mortgage contains a power of sale, which said mortgage was thereafter on to-wit the thirty-first day of December, 1931, assigned by the said Peoples Wayne County Bank to First Wayne National Bank of Detroit, a corporation organized under the laws of the United States of America, of Detroit, Michigan, by assignment dated December 31st, 1931, and recorded January 9th, 1932, in the office of the Register of Deeds for said County of Wayne in Liber 244 of Assignments, on Page 160. On to-wit the eighth day of October, 1932, the aforementioned assignee of mortgagee changed its name to FIRST NATIONAL BANK-DETROIT, a corporation organized under the laws of the United States of America, of Detroit, Michigan. There is claimed to be due and unpaid on said mortgage at the date of this notice, for principal, interest, taxes, and certification of abstract, the sum of THREE THOUSAND ELEVEN and 63/100 (($3,011.63) Dollars. No suit or proceeding at law or in equity has been had or instituted to recover the debt secured by said mortgage or any part thereof.

NOW, THEREFORE. By virtue of the power of sale in said mortgage contained, and pursuant to the statute of the State of Michigan in such case made and provided, notice is hereby given that on MONDAY the TWENTY-SIXTH day of AUGUST, 1935, at eleven o'clock in the forenoon, Eastern Standard time, said mortgage will be foreclosed by a sale at public auction to the highest bidder, at the southerly or Congress Street entrance to the County Building in the City of Detroit, Wayne County, Michigan, (that being the place where the Circuit Court for the County of Wayne is held) of the premises described in said mortgage or so much thereof as may be necessary to pay the amount due, as aforesaid, on said mortgage, and any sum or sums which may be paid by the undersigned at or before said sale for taxes and/or insurance on said premises, and all other sums paid by the undersigned pursuant to law and to the terms of said mortgage, with interest thereon at seven per cent (7%) per annum, and all legal costs, charges and expenses thereon, including the attorney fees allowed by law, which said premises are described as follows, to-wit:

The parcel of land situated in the City of Detroit, County of Wayne, State of Michigan, described as: Lot numbered Seven Hundred Seventy-three (773) of the Stanton's Subdivision of that Part of Private Claim Four Hundred Seventy-three (473), known as the Stanton Farm Lying between Buchanan Street, Grand River Avenue and the Detroit, Milwaukee and Toledo Railroad Property, according to the recorded plat thereof in Liber 10 of Plats, on Page 16; Wayne County Records. Said premises being situated on the Easterly side of 18th street, between Hancock and Forest Avenues, together with the hereditaments and appurtenances thereof.

Dated at Detroit, Michigan, May 31, 1935.
FIRST NATIONAL BANK-DETROIT,
Assignee of Mortgagee.
ROBERT S. MARX AND
E. KATHERINE KILPATRICK,
Attorneys for Assignee of Mortgagee,
44 Michigan Avenue, Detroit, Michigan.
May 31; June 7, 14, 21, 28; July 5, 12, 19, 26; Aug. 2, 9, 16.

ROBERT S. MARX AND
E. KATHERINE KILPATRICK,
Attorneys for Assignee of Mortgagee,
44 Michigan Avenue, Detroit, Michigan.

MORTGAGE SALE

Default has been made in the terms and conditions of a certain mortgage made by HUGO KUSCHEWSKI and MARY KUSCHEWSKI, his wife, of Detroit, Wayne County, Michigan, Mortgagors, to THE PEOPLES STATE BANK, of Detroit, Michigan, a corporation organized under the laws of the State of Michigan, Mortgagee, its successors and assigns, bearing date the fifteenth day of March, 1926, and recorded in the office of the Register of Deeds for the County of Wayne, State of Michigan, on March 16th, 1926, in Liber 1684 of Mortgages, on Page 493, which mortgage contains a power of sale, which said mortgage was thereafter on to-wit the fifteenth day of February, 1928, assigned by the said The Peoples State Bank to Peoples Wayne County Bank, a Michigan corporation of Detroit, Michigan, by assignment dated February 15th, 1928, and recorded February 16th, 1928, in the office of the Register of Deeds for said County of Wayne in Liber 178 of Assignments, on Page 517, which said mortgage was thereafter on to-wit the thirty-first day of December, 1931, assigned by the said Peoples Wayne County Bank to First Wayne National Bank of Detroit, a corporation organized under the laws of the United States of America, of Detroit, Michigan, by assignment dated December 31st, 1931, and recorded January 9th, 1932, in the office of the Register of Deeds for said County of Wayne, in Liber 244 of Assignments, on Page 160. On to-wit the eighth day of October, 1932, the aforementioned assignee of mortgagee changed its name to FIRST NATIONAL BANK-DETROIT, a corporation organized under the laws of the United States of America, of Detroit, Michigan. There is claimed to be due and unpaid on said mortgage at the date of this notice, for principal, interest, taxes, and certification of abstract, the sum of TWO THOUSAND SEVEN HUNDRED NINE and 60/100 ($2,709.60) Dollars. No suit or proceeding at law or in equity has been had or instituted to recover the debt secured by said mortgage or any part thereof.

NOW, THEREFORE, By virtue of the power of sale in said mortgage contained, and pursuant to the statute of the State of Michigan in such case made and provided, notice is hereby given that on MONDAY the TWENTY-SIXTH day of AUGUST, 1935, at eleven o'clock in the forenoon, Eastern Standard time, said mortgage will be foreclosed by a sale at public auction to the highest bidder, at the southerly or Congress Street entrance to the County Building in the City of Detroit, Wayne County, Michigan, (that being the place where the Circuit Court for the County of Wayne is held) of the premises described in said mortgage or so much thereof as may be necessary to pay the amount due, as aforesaid, on said mortgage, and any sum or sums which may be paid by the undersigned at or before said sale for taxes and/or insurance on said premises, and all other sums paid by the undersigned pursuant to law and to the terms of said mortgage, with interest thereon at seven per cent (7%) per annum, and all legal costs, charges and expenses thereon, including the attorney fees allowed by law, which said premises are described as follows, to-wit:

The parcel of land situated in the City of Detroit, County of Wayne, State of Michigan, described as: Lot numbered Four Hundred and Seventy-one (471) of Stoepel's Greenfield Highlands Subdivision of a part of the Southeast One-quarter (¼) of Section Thirty-three (33) Greenfield Township, according to a Plat recorded in Liber Thirty-one (31) of Plats on page One (1) in Wayne County Records, together with the hereditaments and appurtenances thereof.

Dated at Detroit, Michigan, May 31, 1935.
FIRST NATIONAL BANK-DETROIT,
Assignee of Mortgagee.
ROBERT S. MARX AND
E. KATHERINE KILPATRICK,
Attorneys for Assignee of Mortgagee,
44 Michigan Avenue, Detroit, Michigan.
May 31; June 7, 14, 21, 28; July 5, 12, 19, 26; Aug. 2, 9, 16.

ROBERT S. MARX AND
E. KATHERINE KILPATRICK,
Attorneys for Assignee of Mortgagee,
44 Michigan Avenue, Detroit, Michigan.

MORTGAGE SALE

Default has been made in the terms and conditions of a certain mortgage made by OTTO KENNEY and ROSE KENNEY, his wife, of Detroit, Wayne County, Michigan, Mortgagors, to THE PEOPLES STATE BANK, of Detroit, Michigan, a corporation organized under the laws of the State of Michigan, Mortgagee, its successors and assigns, bearing date the fifth day of October, 1925, and recorded in the office of the Register of Deeds for the County of Wayne, State of Michigan, on October 7th, 1925, in Liber 1597 of Mortgages, on Page 626, which mortgage contains a power of sale, which said mortgage was thereafter on to-wit the fifteenth day of February, 1928, assigned by the said The Peoples State Bank to Peoples Wayne County Bank, a Michigan corporation of Detroit, Michigan, by assignment dated February 15th, 1928, and recorded February 16th, 1928, in the office of the Register of Deeds for said County of Wayne in Liber 178 of Assignments, on Page 517, which said mortgage was thereafter on to-wit the thirty-first day of December, 1931, assigned by the said Peoples Wayne County Bank to First Wayne National Bank of Detroit, a corporation organized under the laws of the United States of America, of Detroit, Michigan, by assignment dated December 31st, 1931, and recorded January 9th, 1932, in the office of the Register of Deeds for said County of Wayne, in Liber 244 of Assignments, on Page 160. On to-wit the eighth day of October, 1932, the aforementioned assignee of mortgagee changed its name to FIRST NATIONAL BANK-DETROIT, a corporation organized under the laws of the United States of America, of Detroit, Michigan. There is claimed to be due and unpaid on said mortgage at the date of this notice, for principal, interest, taxes, insurance, and certification of abstract, the sum of EIGHT HUNDRED NINETY and 69/100 ($890.69) Dollars. No suit or proceeding at law or in equity has been had or instituted to recover the debt secured by said mortgage or any part thereof.

NOW, THEREFORE, By virtue of the power of sale in said mortgage contained, and pursuant to the statute of the State of Michigan in such case made and provided, notice is hereby given that on MONDAY the TWENTY-SIXTH day of AUGUST, 1935, at eleven o'clock in the forenoon, Eastern Standard time, said mortgage will be foreclosed by a sale at public auction to the highest bidder, at the southerly or Congress Street entrance to the County Building in the City of Detroit, Wayne County, Michigan, (that being the place where the Circuit Court for the County of Wayne is held) of the premises described in said mortgage or so much thereof as may be necessary to pay the amount due, as aforesaid, on said mortgage, and any sum or sums which may be paid by the undersigned at or before said sale for taxes and/or insurance on said premises, and all other sums paid by the undersigned pursuant to law and to the terms of said mortgage, with interest thereon at seven per cent (7%) per annum, and all legal costs, charges and expenses thereon, including the attorney fees allowed by law, which said premises are described as follows, to-wit:

The parcel of land situated in the City of Detroit, County of Wayne, State of Michigan, described as: Lot numbered forty-one (41) of Gladewitz Subdivision of lots twenty-seven (27) and twenty-eight (28) and the northerly twenty-three and ninety-nine one-hundredths (23.99) Feet of lot twenty-six (26) of the Subdivision of the George Hunt Farm, South of Gratiot Avenue, according to a plat recorded in Liber 16 of Plats on page 84 in Wayne County Records, together with the hereditaments and appurtenances thereof.

Dated at Detroit, Michigan, May 31, 1935.
FIRST NATIONAL BANK-DETROIT,
Assignee of Mortgagee.
ROBERT S. MARX AND
E. KATHERINE KILPATRICK,
Attorneys for Assignee of Mortgagee,
44 Michigan Avenue, Detroit, Michigan.

ROBERT S. MARX AND
E. KATHERINE KILPATRICK,
Attorneys for Assignee of Mortgagee,
44 Michigan Avenue, Detroit, Michigan.

MORTGAGE SALE

Default has been made in the terms and conditions of a certain mortgage made by JOHN LUKASZEWICZ and ALEXANDRA LUKASZEWICZ, his wife, both of the City of Detroit, Wayne County, State of Michigan, Mortgagors, to MICHIGAN STATE BANK OF DETROIT, Detroit, Michigan, a corporation organized under the laws of the State of Michigan, Mortgagee, its successors and assigns, bearing date the tenth day of August, 1925, and recorded in the office of the Register of Deeds for the County of Wayne, State of Michigan, on August 12th, 1925, in Liber 1562 of Mortgages, on Page 338, which mortgage contains a power of sale, which said mortgage was thereafter on to-wit the twenty-seventh day of March, 1931, assigned by the said Michigan State Bank of Detroit to Peoples Wayne County Bank, a Michigan corporation of Detroit, Michigan, by assignment dated March 27th, 1931, and recorded March 28th, 1931, in the office of the Register of Deeds for said County of Wayne in Liber 234 of Assignments, on Page 470, which said mortgage was thereafter on to-wit the thirty-first day of December, 1931, assigned by the said Peoples Wayne County Bank to First Wayne National Bank of Detroit, a corporation organized under the laws of the United States of America, of Detroit, Michigan, by assignment dated December 31st, 1931, and recorded January 9th, 1932, in the office of the Register of Deeds for said County of Wayne in Liber 244 of Assignments, on Page 160. On to-wit the eighth day of October, 1932, the aforementioned assignee of mortgagee changed its name to FIRST NATIONAL BANK-DETROIT, a corporation organized under the laws of the United States of America, of Detroit, Michigan. There is claimed to be due and unpaid on said mortgage at the date of this notice, for principal, interest, insurance, and certification of abstract, the sum of TWO THOUSAND NINETY and 75/100 ($2,090.75) Dollars. No suit or proceeding at law or in equity has been had or instituted to recover the debt secured by said mortgage or any part thereof.

NOW, THEREFORE, By virtue of the power of sale in said mortgage contained, and pursuant to the statute of the State of Michigan in such case made and provided, notice is hereby given that on MONDAY the TWENTY-SIXTH day of AUGUST, 1935, at eleven o'clock in the forenoon, Eastern Standard time, said mortgage will be foreclosed by a sale at public auction to the highest bidder, at the southerly or Congress Street entrance to the County Building in the City of Detroit, Wayne County, Michigan, (that being the place where the Circuit Court for the County of Wayne is held) of the premises described in said mortgage or so much thereof as may be necessary to pay the amount due, as aforesaid, on said mortgage, and any sum or sums which may be paid by the undersigned at or before said sale for taxes and/or insurance on said premises, and all other sums paid by the undersigned pursuant to law and to the terms of said mortgage, with interest thereon at seven per cent (7%) per annum, and all legal costs, charges and expenses thereon, including the attorney fees allowed by law, which said premises are described as follows:

The parcel of land situated in the City of Detroit, County of Wayne, State of Michigan, described as: Lot numbered Twelve (12) of Dendel's Subdivision of part of Lot 9 of H. Haggerty's Subdivision of part of Private Claim 543 and Lots 14 and 15 of Private Claim 60; according to the plat thereof recorded in Liber 47 of plats on Page 79, Wayne County records, together with the hereditaments and appurtenances thereof.

Dated at Detroit, Michigan, May 31, 1935.
FIRST NATIONAL BANK-DETROIT,
Assignee of Mortgagee.
ROBERT S. MARX AND
E. KATHERINE KILPATRICK,
Attorneys for Assignee of Mortgagee,
44 Michigan Avenue, Detroit, Michigan.
May 31; June 7, 14, 21, 28; July 5, 12, 19, 26; Aug. 2, 9, 16.

ROBERT S. MARX AND
E. KATHERINE KILPATRICK,
Attorneys for Assignee of Mortgagee,
44 Michigan Avenue, Detroit, Michigan.

MORTGAGE SALE

Default has been made in the terms and conditions of a certain mortgage made by OLIVER W. WHITE and OLIVE WHITE, his wife, both of Detroit, Michigan, Mortgagors, to THE AMERICAN STATE BANK OF DETROIT, a corporation organized under the laws of the State of Michigan, Mortgagee, its successors and assigns, bearing date the twenty-fourth day of April, 1925, and recorded in the office of the Register of Deeds for the County of Wayne, State of Michigan, on April 25th, 1925, in Liber 1364 of Mortgages, on Page 382, which mortgage contains a power of sale, which said mortgage was thereafter on to-wit the sixteenth day of March, 1931, assigned by the said The American State Bank of Detroit to Peoples Wayne County Bank, a Michigan corporation of Detroit, Michigan, by assignment dated March 16th, 1931, and recorded March 24th, 1931, in the office of the Register of Deeds for said County of Wayne in Liber 234 of Assignments, on Page 301, which said mortgage was thereafter on to-wit the thirty-first day of December, 1931, assigned by the said Peoples Wayne County Bank to First Wayne National Bank of Detroit, a corporation organized under the laws of the United States of America, of Detroit, Michigan, by assignment dated December 31st, 1931, and recorded January 9th, 1932, in the office of the Register of Deeds for said County of Wayne in Liber 244 of Assignments, on Page 160. On to-wit the eighth day of October, 1932, the aforementioned assignee of mortgagee changed its name to FIRST NATIONAL BANK-DETROIT, a corporation organized under the laws of the United States of America, of Detroit, Michigan. There is claimed to be due and unpaid on said mortgage at the date of this notice, for principal, interest, and certification of abstract, the sum of SIX THOUSAND EIGHTY-FIVE and 49/100 ($6,085.49) Dollars. No suit or proceeding at law or in equity has been had or instituted to recover the debt secured by said mortgage or any part thereof.

NOW, THEREFORE, By virtue of the power of sale in said mortgage contained, and pursuant to the statute of the State of Michigan in such case made and provided, notice is hereby given that on THURSDAY the TWENTY-SECOND day of AUGUST, 1935, at eleven o'clock in the forenoon, Eastern Standard time, said mortgage will be foreclosed by a sale at public auction to the highest bidder, at the southerly or Congress Street entrance to the County Building in the City of Detroit, Wayne County, Michigan (that being the place where the Circuit Court for the County of Wayne is held) of the premises described in said mortgage or so much thereof as may be necessary to pay the amount due, as aforesaid, on said mortgage, and any sum or sums which may be paid by the undersigned at or before said sale for taxes and/or insurance on said premises, and all other sums paid by the undersigned pursuant to law and to the terms of said mortgage, with interest thereon at seven per cent (7%) per annum, and all legal costs, charges and expenses thereon, including the attorney fees allowed by law, which said premises are described as follows:

The parcel of land situated in the City of Hamtramck, County of Wayne, State of Michigan, described as: Lot one hundred seventy-eight (178), of Adolph Sloman's Milwaukee Junction Subdivision of westerly 20 acres of Lot twelve (12), quarter section 39, Ten Thousand Acre Tract, according to Plat Liber 21, page 100, said lot being on the south side of Caniff Avenue, City of Hamtramck, Wayne County, Michigan, together with the hereditaments and appurtenances thereof.

Dated at Detroit, Michigan, May 31, 1935.
FIRST NATIONAL BANK-DETROIT,
Assignee of Mortgagee.
ROBERT S. MARX AND
E. KATHERINE KILPATRICK,
Attorneys for Assignee of Mortgagee,
44 Michigan Avenue, Detroit, Michigan.
May 31; June 7, 14, 21, 28; July 5, 12, 19, 26; Aug. 2, 9, 16.

ROBERT S. MARX AND
E. KATHERINE KILPATRICK,
Attorneys for Assignee of Mortgagee,
44 Michigan Avenue, Detroit, Michigan.

MORTGAGE SALE

Default has been made in the terms and conditions of a certain mortgage made by HENRY DAHLKA and ESTHER DAHLKA, his wife, of Detroit, Michigan, Mortgagors, to PENINSULAR STATE BANK of Detroit a corporation organized under the laws of the State of Michigan, Mortgagee, its successors and assigns, bearing date the ninth day of September, 1929, and recorded in the office of the Register of Deeds for the County of Wayne, State of Michigan, on September 11th, 1929, in Liber 2381 of Mortgages, on Page 556, which mortgage contains a power of sale, which said mortgage was thereafter on to-wit the thirtieth day of April, 1930, assigned by the said Peninsular State Bank of Detroit to Peoples Wayne County Bank, a Michigan corporation of Detroit, Michigan, by assignment dated April 30th, 1930, and recorded May 1st, 1930, in the office of the Register of Deeds for said County of Wayne in Liber 222 of Assignments, on Page 615, which said mortgage was thereafter on to-wit the thirty-first day of December, 1931, assigned by the said Peoples Wayne County Bank to First Wayne National Bank of Detroit, a corporation organized under the laws of the United States of America, of Detroit, Michigan, by assignment dated December 31st, 1931, and recorded January 9th, 1932, in the office of the Register of Deeds for said County of Wayne in Liber 244 of Assignments, on Page 160. On to-wit the eighth day of October, 1932, the aforementioned assignee of mortgagee changed its name to FIRST NATIONAL BANK-DETROIT, a corporation organized under the laws of the United States of America, of Detroit, Michigan. There is claimed to be due and unpaid on said mortgage at the date of this notice, for principal, interest, insurance, and certification of abstract, the sum of THREE THOUSAND THREE HUNDRED NINETY-FOUR and 45/100 ($3,394.45) Dollars. No suit or proceeding at law or in equity has been had or instituted to recover the debt secured by said mortgage or any part thereof.

NOW, THEREFORE, By virtue of the power of sale in said mortgage contained, and pursuant to the statute of the State of Michigan in such case made and provided, notice is hereby given that on THURSDAY the TWENTY-SECOND day of AUGUST, 1935, at eleven o'clock in the forenoon, Eastern Standard time, said mortgage will be foreclosed by a sale at public auction to the highest bidder, at the southerly or Congress Street entrance to the County Building in the City of Detroit, Wayne County, Michigan (that being the place where the Circuit Court for the County of Wayne is held) of the premises described in said mortgage or so much thereof as may be necessary to pay the amount due, as aforesaid, on said mortgage, and any sum or sums which may be paid by the undersigned at or before said sale for taxes and/or insurance on said premises, and all other sums paid by the undersigned pursuant to law and to the terms of said mortgage, with interest thereon at seven per cent (7%) per annum, and all legal costs, charges and expenses thereon, including the attorney fees allowed by law, which said premises are described as follows:

The parcel of land situated in the City of Detroit, County of Wayne, State of Michigan, described as: Lot sixty (60) of Robert M. Grindley's Subdivision of West Half of Out Lot three (3) of the Subdivision of Private Claim sixty (60), Springwells, Town two (2) South Range eleven (11) East, according to a plat thereof recorded in the Office of the Register of Deeds for Wayne County in Liber fifteen (15) of Plats, on Page thirty-three (33), together with the hereditaments and appurtenances thereof.

Dated at Detroit, Michigan, May 31, 1935.
FIRST NATIONAL BANK-DETROIT,
Assignee of Mortgagee.
ROBERT S. MARX AND
E. KATHERINE KILPATRICK,
Attorneys for Assignee of Mortgagee,
44 Michigan Avenue, Detroit, Michigan.
May 31; June 7, 14, 21, 28; July 5, 12, 19, 26; Aug. 2, 9, 16.

ROBERT S. MARX AND
E. KATHERINE KILPATRICK,
Attorneys for Assignee of Mortgagee,
44 Michigan Avenue, Detroit, Michigan.

MORTGAGE SALE

Default has been made in the terms and conditions of a certain mortgage made by EDWARD PORTZ and ANNA PORTZ, his wife, of Detroit, Michigan, Mortgagors, to PENINSULAR STATE BANK of Detroit, a corporation organized under the laws of the State of Michigan, Mortgagee, its successors and assigns, bearing date the fourteenth day of August, 1929, and recorded in the office of the Register of Deeds for the County of Wayne, State of Michigan, on August 19th, 1929, in Liber 2371 of Mortgages, on Page 309, which mortgage contains a power of sale which said mortgage was thereafter on to-wit the thirtieth day of April, 1930, assigned by the said Peninsular State Bank of Detroit to Peoples Wayne County Bank, a Michigan corporation of Detroit, Michigan, by assignment dated April 30th, 1930, and recorded May 1st, 1930, in the office of the Register of Deeds for said County of Wayne in Liber 222 of Assignments, on Page 615, which said mortgage was thereafter on to-wit the thirty-first day of December, 1931, assigned by the said Peoples Wayne County Bank to First Wayne National Bank of Detroit, a corporation organized under the laws of the United States of America, of Detroit, Michigan, by assignment dated December 31st, 1931, and recorded January 9th, 1932, in the office of the Register of Deeds for said County of Wayne in Liber 244 of Assignments, on Page 160. On to-wit the eighth day of October, 1932, the aforementioned assignee of mortgagee changed its name to FIRST NATIONAL BANK-DETROIT, a corporation organized under the laws of the United States of America, of Detroit, Michigan. There is claimed to be due and unpaid on said mortgage at the date of this notice, for principal, interest, taxes, and certification of abstract, the sum of THREE THOUSAND EIGHT and 2/100 ($3,008.02) Dollars. No suit or proceeding at law or in equity has been had or instituted to recover the debt secured by said mortgage or any part thereof.

NOW, THEREFORE, By virtue of the power of sale in said mortgage contained, and pursuant to the statute of the State of Michigan in such case made and provided, notice is hereby given that on THURSDAY the TWENTY-SECOND day of AUGUST, 1935, at eleven o'clock in the forenoon, Eastern Standard time, said mortgage will be foreclosed by a sale at public auction to the highest bidder, at the southerly or Congress Street entrance to the County Building in the City of Detroit, Wayne County, Michigan (that being the place where the Circuit Court for the County of Wayne is held) of the premises described in said mortgage or so much thereof as may be necessary to pay the amount due, as aforesaid, on said mortgage, and any sum or sums which may be paid by the undersigned at or before said sale for taxes and/or insurance on said premises, and all other sums paid by the undersigned pursuant to law and to the terms of said mortgage, with interest thereon at seven per cent (7%) per annum, and all legal costs, charges and expenses thereon, including the attorney fees allowed by law, which said premises are described as follows:

The parcel of land situated in the City of Detroit, County of Wayne, State of Michigan, described as: Lot three hundred twenty-eight (328) B. E. Taylor's Brightmoor-Hendry Subdivision lying south of Grand River Avenue being a part of the East one-half (½) of the northwest one-quarter (¼) of Section twenty-two (22), Town one (1) South, Range ten (10) East, according to a plat thereof recorded in the office of the Register of Deeds for Wayne County in Liber forty-four (44) of Plats, on Page forty-four (44), together with the hereditaments and appurtenances thereof.

Dated at Detroit, Michigan, May 31, 1935.
FIRST NATIONAL BANK-DETROIT,
Assignee of Mortgagee.
ROBERT S. MARX AND
E. KATHERINE KILPATRICK,
Attorneys for Assignee of Mortgagee,
44 Michigan Avenue, Detroit, Michigan.
May 31; June 7, 14, 21, 28; July 5, 12, 19, 26; Aug. 2, 9, 16.

ROBERT S. MARX AND
E. KATHERINE KILPATRICK,
Attorneys for Assignee of Mortgagee,
44 Michigan Avenue, Detroit, Michigan.

MORTGAGE SALE

Default has been made in the terms and conditions of a certain mortgage made by EDWARD PORTZ and ANNA PORTZ, his wife, of Detroit, Michigan, Mortgagors, to PENINSULAR STATE BANK of Detroit, a corporation organized under the laws of the State of Michigan, Mortgagee, its successors and assigns, bearing date the fourteenth day of August, 1929, and recorded in the office of the Register of Deeds for the County of Wayne, State of Michigan, on August 19th, 1929, in Liber 2371 of Mortgages, on Page 303, which mortgage contains a power of sale, which said mortgage was thereafter on to-wit the thirtieth day of April, 1930, assigned by the said Peninsular State Bank of Detroit to Peoples Wayne County Bank, a Michigan corporation of Detroit, Michigan, by assignment dated April 30th, 1930, and recorded May 1st, 1930, in the office of the Register of Deeds for said County of Wayne in Liber 222 of Assignments, on Page 615, which said mortgage was thereafter on to-wit the thirty-first day of December, 1931, assigned by the said Peoples Wayne County Bank to First Wayne National Bank of Detroit, a corporation organized under the laws of the United States of America, of Detroit, Michigan, by assignment dated December 31st, 1931, and recorded January 9th, 1932, in the office of the Register of Deeds for said County of Wayne in Liber 244 of Assignments, on Page 160. On to-wit the

eighth day of October, 1932, the aforementioned assignee of mortgagee changed its name to FIRST NATIONAL BANK-DETROIT, a corporation organized under the laws of the United States of America, of Detroit, Michigan. There is claimed to be due and unpaid on said mortgage at the date of this notice, for principal, interest, taxes, and certification of abstract, the sum of THREE THOUSAND SEVEN and 18/100 ($3,007.18) Dollars. No suit or proceeding at law or in equity has been had or instituted to recover the debt secured by said mortgage or any part thereof.

NOW, THEREFORE, By virtue of the power of sale in said mortgage contained, and pursuant to the statute of the State of Michigan in such case made and provided, notice is hereby given that on THURSDAY the TWENTY-SECOND day of AUGUST, 1935, at eleven o'clock in the forenoon, Eastern Standard time, said mortgage will be foreclosed by a sale at public auction to the highest bidder, at the southerly or Congress Street entrance to the County Building in the City of Detroit, Wayne County, Michigan (that being the place where the Circuit Court for the County of Wayne is held) of the premises described in said mortgage or so much thereof as may be necessary to pay the amount due, as aforesaid, on said mortgage, and any sum or sums which may be paid by the undersigned at or before said sale for taxes and/or insurance on said premises, and all other sums paid by the undersigned pursuant to law and to the terms of said mortgage, with interest thereon at seven per cent (7%) per annum, and all legal costs, charges and expenses thereon, including the attorney fees allowed by law, which said premises are described as follows:

The parcel of land situated in the City of Detroit, County of Wayne, State of Michigan, described as: Lot 245 B. E. Taylor's Brightmoor-Hendry Subdivision lying south of Grand River Avenue, being a part of the east ½ of the northwest ¼ of Section 22, Town 1 South, Range 10 East, City of Detroit, County of Wayne, State of Michigan, according to a plat thereof recorded in the Office of the Register of Deeds for Wayne County in Liber 44 of Plats, on Page 44, together with the hereditaments and appurtenances thereof.

Dated at Detroit, Michigan, May 31, 1935.
FIRST NATIONAL BANK-DETROIT,
Assignee of Mortgagee.
ROBERT S. MARX AND
E. KATHERINE KILPATRICK,
Attorneys for Assignee of Mortgagee,
44 Michigan Avenue, Detroit, Michigan
May 31; June 7, 14, 21, 28; July 5, 12, 19, 26; Aug. 2, 9, 16.

ROBERT S. MARX AND
E. KATHERINE KILPATRICK,
Attorneys for Assignee of Mortgagee,
44 Michigan Avenue, Detroit, Michigan.

## MORTGAGE SALE

Default has been made in the terms and conditions of a certain mortgage made by BEN HARRIS and ZELDA HARRIS, his wife, both of Detroit, Michigan, Mortgagors, to THE AMERICAN STATE BANK OF DETROIT, a corporation organized under the laws of the State of Michigan, Mortgagee, its successors and assigns, bearing date the eighteenth day of October, 1926, and recorded in the office of the Register of Deeds for the County of Wayne, State of Michigan, on October 19th, 1926, in Liber 1831 of Mortgages, on Page 625, which mortgage contains a power of sale, which said mortgage was thereafter on to-wit the sixteenth day of March, 1931, assigned by the said The American State Bank of Detroit to Peoples Wayne County Bank, a Michigan corporation of Detroit, Michigan, by assignment dated March 16th, 1931, and recorded March 24th, 1931, in the office of the Register of Deeds for said County of Wayne in Liber 234 of Assignments, on Page 301, which said mortgage was thereafter on to-wit the thirty-first day of December, 1931, assigned by the said Peoples Wayne County Bank to First Wayne National Bank of Detroit, a corporation organized under the laws of the United States of America, of Detroit, Michigan, by assignment dated December 31st, 1931, and recorded January 9th, 1932, in the office of the Register of Deeds for said County of Wayne in Liber 244 of Assignments, on Page 160. On to-wit the eighth day of October, 1932, the aforementioned assignee of mortgagee changed its name to FIRST NATIONAL BANK-DETROIT, a corporation organized under the laws of the United States of America, of Detroit, Michigan. There is claimed to be due and unpaid on said mortgage at the date of this notice, for principal, interest, insurance, taxes, and certification of abstract, the sum of SIX THOUSAND FIVE HUNDRED FIFTY-THREE and 64/100 ($6,553.64) Dollars. No suit or proceeding at law or in equity has been had or instituted to recover the debt secured by said mortgage or any part thereof.

NOW, THEREFORE, By virtue of the power of sale in said mortgage contained, and pursuant to the statute of the State of Michigan in such case made and provided, notice is hereby given that on THURSDAY the TWENTY-SECOND day of AUGUST, 1935, at eleven o'clock in the forenoon, Eastern Standard time, said mortgage will be foreclosed by a sale at public auction to the highest bidder, at the southerly or Congress Street entrance to the County Building in the City of Detroit, Wayne County, Michigan (that being the place where the Circuit Court for the County of Wayne is held) of the premises described in said mortgage or so much thereof as may be necessary to pay the amount due, as aforesaid, on said mortgage, and any sum or sums which may be paid by the undersigned at or before said sale for taxes and/or insurance on said premises, and all other sums paid by the undersigned pursuant to law and to the terms of said mortgage, with interest thereon at seven per cent (7%) per annum, and all legal costs, charges and expenses thereon, including the attorney fees allowed by law, which said premises are described as follows:

The parcel of land situated in the City of Detroit, County of Wayne, State of Michigan, described as: East forty (40) feet of lot fourteen (14) HAIGH'S SUBDIVISION of lot 3 of the subdivision of quarter section 44, ten thousand acre tract, Wayne County, Michigan, said lot being on the north side of Haigh Avenue, according to Plat Liber 13, Page 29, Wayne County Records, together with the hereditaments and appurtenances thereof.

Dated at Detroit, Michigan, May 31, 1935.
FIRST NATIONAL BANK-DETROIT,
Assignee of Mortgagee.
ROBERT S. MARX AND
E. KATHERINE KILPATRICK,
Attorneys for Assignee of Mortgagee,
44 Michigan Avenue, Detroit, Michigan.
May 31; June 7, 14, 21, 28; July 5, 12, 19, 26; Aug. 2, 9, 16.

WILLIAM E. TARSNEY,
Attorney for Plaintiff,
2266 Penobscot Bldg., Detroit, Michigan.

## MORTGAGE SALE

Default having been made (and such default having continued for more than ninety (90) days) in the terms and conditions of a certain mortgage made by Reinhold Kiiken and Mabel Kiiken, his wife, of the Village of Northville, County of Wayne, Michigan, to HOME OWNERS' LOAN CORPORATION, a Corporation organized under the laws of the United States of America, bearing date the 2nd day of August A. D. 1934, and recorded in the office of the Register of Deeds for the County of Wayne, State of Michigan, on the 8th day of August A.D. 1934, in Liber 2742 of Mortgages, on Page 3, on which mortgage there is claimed to be due at the date of this notice for principal and interest the sum of Three Thousand Four Hundred Seventy-three and 77/100 Dollars ($3,473.77) and no suit or proceeding at law or in equity having been instituted to recover the debt secured by said mortgage or any part thereof:

NOW, THEREFORE, by virtue of the power of sale contained in said mortgage and pursuant to the Statutes of the State of Michigan in such case made and provided, NOTICE IS HEREBY GIVEN that on MONDAY, the TWENTY-SIXTH day of August, A. D. 1935 at twelve o'clock noon, Eastern Standard Time at the southerly or Congress Street entrance to the County Building in the City of Detroit, Wayne County, Michigan (that being the place of holding Circuit Court in said County) said mortgage will be foreclosed by a sale at public auction to the highest bidder of the premises described in said mortgage, or so much thereof as may be necessary to pay the amount due on said mortgage as aforesaid, with interest thereon and all legal costs, charges and expenses, including the Attorney fee allowed by law, and any sum or sums which may be paid by the undersigned at or before sale for taxes and/or insurance on said premises are situated in Village of Northville, County of Wayne, State of Michigan, and described as follows, to-wit:

Lot Twenty-two (22) of C. J. NETTING'S RE-SUBDIVISION of Lots Twenty-Two (22), Twenty-three (23), Thirty-one (31), Thirty-two (32) and Thirty-three (33) of ORCHARD HEIGHTS SUBDIVISION of a part of the west one-half (½) of the southwest quarter (¼) of Section Three (3), a part of the east half (½) of the Southeast quarter (¼) of Section four (4), Town One (1) south; Range eight (8) east; said Lot being bounded as follows: Beginning at a point in the south line of Lot Twenty-three (23) of said Orchard Heights Subdivision, a distance of Sixty-one and eighteen one-hundredths (61.18) feet north-east of the southwest corner of said Lot Twenty-three (23), thence northeast along said south line of said Lot twenty-three (23) Sixty-one and eighteen one-hundredths (61.18) feet; thence north in a direction parallel to the west line of Lot Twenty-three (23); One hundred thirty-nine and fifteen one-hundredths (139.15) feet; thence west along a line parallel to the north line of said Lot Twenty-three (23), Fifty and six-tenths (50.06) feet; thence south parallel to the west line of said Lot Twenty-three (23), One Hundred Seventy-four and four-tenths (174.40) feet; to the point of beginning, as shown by the plat recorded on May twenty-second (22nd) One Thousand Nine Hundred and twenty-four (1924) in Liber forty-nine (49) of plats, on Page forty-one (41), Wayne County Records, at Detroit, Michigan.

DATED: May 31, 1935.
HOME OWNERS' LOAN CORPORATION, Mortgagee.
WILLIAM E. TARSNEY,
Attorney for Plaintiff.
2266 Penobscot Bldg., Detroit, Michigan.
May 31; June 7, 14, 21, 28; July 5, 12, 19, 26; Aug. 2, 9, 16, 23.

# FOURTH INSERTION

ROBERT S. MARX AND
E. KATHERINE KILPATRICK,
Attorneys for Assignee of Mortgagee,
44 Michigan Avenue, Detroit, Mich.

## MORTGAGE SALE

Default has been made in the terms and conditions of a certain mortgage made by THOMAS KURZAWA and FRANCES KURZAWA, his wife, of Detroit, Michigan, Mortgagors, to WAYNE COUNTY AND HOME SAVINGS BANK, of the City of Detroit, Michigan, a corporation organized under the laws of the State of Michigan, Mortgagee, its successors and assigns, bearing date the thirteenth day of October, 1925, and recorded in the office of the Register of Deeds for the County of Wayne, State of Michigan, on October 14th, 1925, in Liber 1603 of Mortgages, on Page 85, which mortgage contains a power of sale, which said mortgage was thereafter on to-wit the fifteenth day of February, 1928, assigned by the said Wayne County and Home Savings Bank to Peoples Wayne County Bank, a Michigan corporation of Detroit, Michigan, by assignment dated February 15th, 1928, and recorded February 16th, 1928, in the office of the Register of Deeds for said County of Wayne in Liber 178 of Assignments, on Page 521, which said mortgage was thereafter on to-wit the thirty-first day of December, 1931, assigned by the said Peoples Wayne County Bank to First Wayne National Bank of Detroit, a corporation organized under the laws of the United States of America, of Detroit, Michigan, by assignment dated December 31st, 1931, and recorded January 9th, 1932, in the office of the Register of Deeds for said County of Wayne, in Liber 244 of Assignments, on Page 160. On to-wit the eighth day of October, 1932, the aforementioned assignee of mortgagee changed its name to FIRST NATIONAL BANK-DETROIT, a corporation organized under the laws of the United States of America, of Detroit, Michigan. There is claimed to be due and unpaid on said mortgage at the date of this notice, for principal, interest, insurance, and certification of abstract, the sum of FOUR THOUSAND EIGHT HUNDRED FIFTY and no/100 ($4,850.00) Dollars. No suit or proceeding at law or in equity has been had or instituted to recover the debt secured by said mortgage or any part thereof.

NOW, THEREFORE, By virtue of the power of sale in said mortgage contained, and pursuant to the statute of the State of Michigan in such case made and provided, notice is hereby given that on WEDNESDAY the TWENTY-FIRST day of AUGUST, 1935 at eleven o'clock in the forenoon, Eastern Standard time, said mortgage will be foreclosed by a sale at public auction to the highest bidder, at the southerly or Congress Street entrance to the County Building in the City of Detroit, Wayne County, Michigan, (that being the place where the Circuit Court for the County of Wayne is held) of the premises described in said mortgage or so much thereof as may be necessary to pay the amount due, as aforesaid, on said mortgage, and any sum or sums which may be paid by the undersigned at or before said sale for taxes and/or insurance on said premises, and all other sums paid by the undersigned pursuant to law and to the terms of said mortgage, with interest thereon at seven per cent (7%) per annum, and all legal costs, charges and expenses thereon, including the attorney fees allowed by law, which said premises are described as follows, to-wit:

The parcel of land situated in the City of Detroit, County of Wayne, State of Michigan, described as: Lot Numbered Seventy-seven, (77) of Brush's subdivision of the Northerly Ten and sixty-four hundredths (10.64) acres of the Southerly Thirty-nine (39) acres of the East Five hundred fifty (550) feet of Private Claim Number Two hundred sixty, (260) lying North of Michigan Avenue, according to the recorded Plat thereof in Liber 14 of Plats, Page 37, Wayne County Records. Said premises being situated on the Northeast corner of Rich and Thirty-second Streets, together with the hereditaments and appurtenances thereof.

Dated at Detroit, Michigan, May 24, 1935.
FIRST NATIONAL BANK-DETROIT,
Assignee of Mortgagee.
ROBERT S. MARX AND
E. KATHERINE KILPATRICK,
Attorneys for Assignee of Mortgagee,
44 Michigan Avenue, Detroit, Mich.
May 24, 31; June 7, 14, 21, 28; July 5, 12, 19, 26; Aug. 2, 9.

ROBERT S. MARX AND
E. KATHERINE KILPATRICK,
Attorneys for Assignee of Mortgagee,
44 Michigan Avenue, Detroit, Mich.

## MORTGAGE SALE

Default has been made in the terms and conditions of a certain mortgage made by ROSE SULL, and HARRY ERLICH and FANNIE ERLICH, his wife, of Detroit, Michigan, Mortgagors, to WAYNE COUNTY AND HOME SAVINGS BANK, of the City of Detroit, Michigan, a corporation organized under the laws of the State of Michigan, Mortgagee, its successors and assigns, bearing date the twentieth day of July, 1925, and recorded in the office of the Register of Deeds for the County of Wayne, State of Michigan, on July 21st, 1925, in Liber 1547 of Mortgages, on Page 160, which mortgage contains a power of sale, which said mortgage was thereafter on to-wit the fifteenth day of February, 1928, assigned by the said Wayne County and Home Savings Bank to Peoples Wayne County Bank, a Michigan corporation of Detroit, Michigan, by assignment dated February 15th, 1928, and recorded February 16th, 1928, in the office of the Register of Deeds for said County of Wayne in Liber 178 of Assignments, on Page 521, which said mortgage was thereafter on to-wit the thirty-first day of December, 1931, assigned by the said Peoples Wayne County Bank to First Wayne National Bank of Detroit, a corporation organized under the laws of the United States of America, of Detroit, Michigan, by assignment dated December 31st, 1931, and recorded January 9th, 1932, in the office of the Register of Deeds for said County of Wayne, in Liber 244 of Assignments, on Page 160. On to-wit the eighth day of October, 1932, the aforementioned assignee of mortgagee changed its name to FIRST NATIONAL BANK-DETROIT, a corporation organized under the laws of the United States of America, of Detroit, Michigan. There is claimed to be due and unpaid on said mortgage at the date of this notice, for principal, interest, and certification of abstract, the sum of ONE THOUSAND TWO HUNDRED NINETY-SIX and 23/100 ($1,296.23) Dollars. No suit or proceeding at law or in equity has been had or instituted to recover the debt secured by said mortgage or any part thereof.

NOW, THEREFORE, By virtue of the power of sale in said mortgage contained, and pursuant to the statute of the State of Michigan in such case made and provided, notice is hereby given that on WEDNESDAY the TWENTY-FIRST day of AUGUST, 1935, at eleven o'clock in the forenoon, Eastern Standard time said mortgage will be foreclosed by a sale at public auction to the highest bidder at the southerly or Congress Street entrance to the County Building in the City of Detroit, Wayne County, Michigan, (that being the place where the Circuit Court for the County of Wayne is held) of the premises described in said mortgage or so much thereof as may be necessary to pay the amount due, as aforesaid, on said mortgage, and any sum or sums which may be paid by the undersigned at or before said sale for taxes and/or insurance on said premises, and all other sums paid by the undersigned pursuant to law and to the terms of said mortgage, with interest thereon at seven per cent (7%) per annum, and all legal costs, charges and expenses thereon, including the attorney fees allowed by law, which said premises are described as follows, to-wit:

The parcel of land situated in the City of Detroit, County of Wayne, State of Michigan, described as: Lot numbered Fifty-Five (55), Stevens and Luyckx Subdivision of Lots Ten (10) and Eleven (11), of Subdivision of West half of Quarter Section Forty-Three (43), Ten Thousand Acre Tract, according to the recorded Plat thereof in Liber 17 of Plats on Page 78, Wayne County Records. Said premises being situated on the West side of Russell Avenue, between Wellington and Hague Avenues, together with the hereditaments and appurtenances thereof.

Dated at Detroit, Michigan, May 24, 1935.
FIRST NATIONAL BANK-DETROIT,
Assignee of Mortgagee.
ROBERT S. MARX AND
E. KATHERINE KILPATRICK,
Attorneys for Assignee of Mortgagee,
44 Michigan Avenue, Detroit, Mich.
May 24, 31; June 7, 14, 21, 28; July 5, 12, 19, 26; Aug. 2, 9.

ROBERT S. MARX AND
E. KATHERINE KILPATRICK,
Attorneys For Assignee of Mortgagee,
44 Michigan Avenue, Detroit, Michigan.

## MORTGAGE SALE

Default has been made in the terms and conditions of a certain mortgage made by JOHN FRIEND and MARY FRIEND, his wife, of Detroit, Michigan, Mortgagors, to WAYNE COUNTY AND HOME SAVINGS BANK, of Detroit, Michigan, a corporation organized under the laws of the State of Michigan, Mortgagee, its successors and assigns, bearing date the twenty-sixth day of April, 1924, and recorded in the office of the Register of Deeds for the County of Wayne, State of Michigan, on April 28th, 1924, in Liber 1325 of Mortgages, on Page 126, which mortgage contains a power of sale, which said mortgage was thereafter on to-wit the fifteenth day of February, 1928, assigned by the said Wayne County and Home Savings Bank to Peoples Wayne County Bank, a Michigan corporation of Detroit, Michigan, by assignment dated February 15th, 1928, and recorded February 16th, 1928, in the office of the Register of Deeds for said County of Wayne in Liber 178 of Assignments, on Page 521, which said mortgage was thereafter on to-wit the thirty-first day of December, 1931, assigned by the said Peoples Wayne County Bank to First Wayne National Bank of Detroit, a corporation organized under the laws of the United States of America, of Detroit, Michigan, by assignment dated December 31st, 1931, and recorded January 9th, 1932, in the office of the Register of Deeds for said County of Wayne, in Liber 244 of Assignments, on Page 160. On to-wit the eighth day of October, 1932, the aforementioned assignee of mortgagee changed its name to FIRST NATIONAL BANK-DETROIT, a corporation organized under the laws of the United States of America, of Detroit, Michigan. There is claimed to be due and unpaid on said mortgage at the date of this notice, for principal, interest, taxes, and certification of abstract, the sum of ONE THOUSAND TWO HUNDRED FIFTY-SIX and 34/100 ($1,256.34) Dollars. No suit or proceeding at law or in equity has been had or instituted to recover the debt secured by said mortgage or any part thereof.

NOW, THEREFORE, By virtue of the power of sale in said mortgage contained, and pursuant to the statute of the State of Michigan in such case made and provided, notice is hereby given that on WEDNESDAY the TWENTY-FIRST day of AUGUST, 1935, at eleven o'clock in the forenoon, Eastern Standard time, said mortgage will be foreclosed by a sale at public auction to the highest bidder, at the southerly or Congress Street entrance to the County Building in the City of Detroit, Wayne County, Michigan, (that being the place where the Circuit Court for the County of Wayne is held) of the premises described in said mortgage or so much thereof as may be necessary to pay the amount due, as aforesaid, on said mortgage, and any sum or sums which may be paid by the undersigned at or before said sale for taxes and/or insurance on said premises, and all other sums paid by the undersigned pursuant to law and to the terms of said mortgage, with interest thereon at seven per cent (7%) per annum, and all legal costs, charges and expenses thereon, including the attorney fees allowed by law, which said premises are described as follows, to-wit:

The parcel of land situated in the City of Detroit, County of Wayne, State of Michigan, described as: Lot numbered One Hundred One (101) of Curry's Subdivision of Lots Thirteen (13) and Fourteen (14), of the Subdivision of Quarter Section Fifty-Eight (58) Ten Thousand Acre Tract, according to the recorded Plat thereof in Liber 9 of Plats on Page 57, Wayne County Records. Said premises being situated on the East side of Richmond Avenue, between Clay and Euclid Avenues, together with the hereditaments and appurtenances thereof.

Dated at Detroit, Michigan, May 24, 1935.
FIRST NATIONAL BANK-DETROIT,
Assignee of Mortgagee.
ROBERT S. MARX AND
E. KATHERINE KILPATRICK,
Attorneys for Assignee of Mortgagee,
44 Michigan Avenue, Detroit, Michigan.
May 24, 31; June 7, 14, 21, 28; July 5, 12, 19, 26; Aug. 2, 9.

ROBERT S. MARX AND
E. KATHERINE KILPATRICK,
Attorneys for Assignee of Mortgages,
44 Michigan Avenue, Detroit, Mich.

## MORTGAGE SALE

Default has been made in the terms and conditions of a certain mortgage made by WILLIAM L. THOMPSON and MARGARET THOMPSON, his wife, of Detroit, Michigan, Mortgagors, to PENINSULAR STATE BANK of Detroit, a corporation organized under the laws of the State of Michigan, Mortgagee, its successors and assigns, bearing date the twenty-second day of April, 1929, and recorded in the office of the Register of Deeds for the County of Wayne, State of Michigan, on May 8th, 1929, in Liber 2316 of Mortgages, on Page 410, which mortgage contains a power of sale, which said mortgage was thereafter on to-wit the thirtieth day of April, 1930, assigned by the said Peninsular State Bank of Detroit to Peoples Wayne County Bank, a Michigan corporation of Detroit, Michigan, by assignment dated April 30th, 1930, and recorded May 1st, 1930, in the office of the Register of Deeds for said County of Wayne in Liber 222 of Assignments, on Page 615, which said mortgage was thereafter on to-wit the thirty-first day of December, 1931, assigned by the said Peoples Wayne County Bank to First Wayne National Bank of Detroit, a corporation organized under the laws of the United States of America, of Detroit, Michigan, by assignment dated December 31st, 1931, and recorded January 9th, 1932, in the office of the Register of Deeds for said County of Wayne in Liber 244 of Assignments, on Page 160. On to-wit the eighth day of October, 1932, the aforementioned assignee of mortgagee changed its name to FIRST NATIONAL BANK-DETROIT, a corporation organized under the laws of the United States of America, of Detroit, Michigan. There is claimed to be due and unpaid on said mortgage at the date of this notice, for principal, interest, insurance, and certification of abstract, the sum of FOUR THOUSAND FIFTY-FIVE and 85/100 ($4,055.85) Dollars. No suit or proceeding at law or in equity has been had or instituted to recover the debt secured by said mortgage or any part thereof.

NOW, THEREFORE, By virtue of the power of sale in said mortgage contained, and pursuant to the statute of the State of Michigan in such case made and provided, notice is hereby given that on WEDNESDAY the TWENTY-FIRST day of AUGUST, 1935, at eleven o'clock in the forenoon, Eastern Standard time, said mortgage will be foreclosed by a sale at public auction to the highest bidder, at the southerly or Congress Street entrance to the County Building in the City of Detroit, Wayne County, Michigan (that being the place where the Circuit Court for the County of Wayne is held) of the premises described in said mortgage or so much thereof as may be necessary to pay the amount due, as aforesaid, on said mortgage, and any sum or sums which may be paid by the undersigned at or before said sale for taxes and/or insurance on said premises, and all other sums paid by the undersigned pursuant to law and to the terms of said mortgage, with interest thereon at seven per cent (7%) per annum, and all legal costs, charges and expenses thereon, including the attorney fees allowed by law, which said premises are described as follows:

The parcel of land situated in the City of Detroit, County of Wayne, State of Michigan, described as: Lot three hundred thirty-one (331), Mulberry Hill Subdivision of south half of south half of south-east quarter of section sixteen (16), town one (1), south range eleven (11) east, a plat of which is recorded in the office of the Register of Deeds for Wayne County in Liber Thirty-three (33) of Plats, on page sixty-three (63), together with the hereditaments and appurtenances thereof.

Dated at Detroit, Michigan, May 24, 1935.
FIRST NATIONAL BANK-DETROIT,
Assignee of Mortgagee.
ROBERT S. MARX AND
E. KATHERINE KILPATRICK,
Attorneys for Assignee of Mortgagee,
44 Michigan Avenue, Detroit, Mich.
May 24, 31; June 7, 14, 21, 28; July 5, 12, 19, 26; Aug. 2, 9.

ROBERT S. MARX AND
E. KATHERINE KILPATRICK,
Attorneys for Assignee of Mortgagee,
44 Michigan Avenue, Detroit, Mich.

## MORTGAGE SALE

Default has been made in the terms and conditions of a certain mortgage made by HARRY ZOUROS, a single man, of Detroit, Wayne County, Michigan, Mortgagor, to THE PEOPLES STATE BANK of Detroit, Michigan, a corporation organized under the laws of the State of Michigan, Mortgagee, its successors and assigns, bearing date the sixth day of May, 1927, and recorded in the office of the Register of Deeds for the County of Wayne, State of Michigan, on May 7th, 1927, in Liber 1940 of Mortgages, on Page 22, which mortgage contains a power of sale, which said mortgage was thereafter on to-wit the fifteenth day of February, 1928, assigned by the said The Peoples State Bank to Peoples Wayne County Bank, a Michigan corporation of Detroit, Michigan, by assignment dated February 15th, 1928, and recorded February 16th, 1928, in the office of the Register of Deeds for said County of Wayne in Liber 178 of Assignments, on Page 517, which said mortgage was thereafter on to-wit the thirty-first day of December, 1931, assigned by the said Peoples Wayne County Bank to First Wayne National Bank of Detroit, a corporation organized under the laws of the United States of America, of Detroit, Michigan, by assignment dated December 31st, 1931, and recorded January 9th, 1932, in the office of the Register of Deeds for said County of Wayne, in Liber 244 of Assignments, on Page 160. On to-wit the eighth day of October, 1932, the aforementioned assignee of mortgagee changed its name to FIRST NATIONAL BANK-DETROIT, a corporation organized under the laws of the United States of America, of Detroit, Michigan. There is claimed to be due and unpaid on said mortgage at the date of this notice, for principal, interest, taxes, and certification of abstract, the sum of THREE THOUSAND THREE HUNDRED TWENTY and 91/100 ($3,320.91) Dollars. No suit or proceeding at law or in equity has been had or instituted to recover the debt secured by said mortgage or any part thereof.

NOW, THEREFORE, By virtue of the power of sale in said mortgage contained, and pursuant to the statute of the State of Michigan in such case made and provided, notice is hereby given that on WEDNESDAY the TWENTY-FIRST day of AUGUST, 1935, at eleven o'clock in the forenoon, Eastern Standard time, said mortgage will be foreclosed by a sale at public auction to the highest bidder, at the southerly or Congress Street entrance to the County Building in the City of Detroit, Wayne County, Michigan, (that being the place where the Circuit Court for the County of Wayne is held) of the premises described in said mortgage or so much thereof as may be necessary to pay the amount due, as aforesaid, on said mortgage, and any sum or sums which may be paid by the undersigned at or before said sale for taxes and/or insurance on said premises, and all other sums paid by the undersigned pursuant to law and to the terms of said mortgage, with interest thereon at seven per cent (7%) per annum, and all legal costs, charges and expenses thereon, including the attorney fees allowed by law, which said premises are described as follows, to-wit:

The parcel of land situated in the City of Detroit, County of Wayne, State of Michigan, described as: Lot numbered Eighty (80) of Linden Park Subdivision of that Part of Private Claim Sixteen (16), lying between Kercheval Avenue and Waterloo Street, according to a plat recorded in Liber Sixteen (16) of Plats on Page Five (5) in Wayne County records, together with the hereditaments and appurtenances thereof.

Dated at Detroit, Michigan, May 24, 1935.
FIRST NATIONAL BANK-DETROIT,
Assignee of Mortgagee.
ROBERT S. MARX AND
E. KATHERINE KILPATRICK,
Attorneys for Assignee of Mortgagee,
44 Michigan Avenue, Detroit, Mich.
May 24, 31; June 7, 14, 21, 28; July 5, 12, 19, 26; Aug. 2, 9.

ROBERT S. MARX AND
E. KATHERINE KILPATRICK,
Attorneys for Assignee of Mortgagee,
44 Michigan Avenue, Detroit, Michigan.

## MORTGAGE SALE

Default has been made in the terms and conditions of a certain mortgage made by FORD & BLAIR, INCORPORATED, a Michigan Corporation of the City of Detroit, Michigan, Mortgagor, to BANK OF MICHIGAN of the City of Detroit, Michigan, a corporation organized under the laws of the State of Michigan, Mortgagee, its successors and assigns, bearing date the fourth day of November, 1929, and recorded in the office of the Register of Deeds for the County of Wayne, State of Michigan, on November 7th, 1929, in Liber 2411 of Mortgages, on Page 257, which mortgage contains a power of sale, which said mortgage was thereafter on to-wit the thirtieth day of April, 1930, assigned by the said Bank of Michigan to Peoples Wayne County Bank, a Michigan corporation of Detroit, Michigan, by assignment dated April 30th, 1930, and recorded May 1st, 1930, in the office of the Register of Deeds for said County of Wayne in Liber 222 of Assignments, on Page 613, which said mortgage was thereafter on to-wit the thirty-first day of December, 1931, assigned by the said Peoples Wayne County Bank to First Wayne National Bank of Detroit, a corporation organised under the laws of the United States of America, of Detroit, Michigan, by assignment dated December 31st, 1931, and recorded January 9th, 1932, in the office of the Register of Deeds for said County of Wayne in Liber 244 of Assignments, on Page 160. On to-wit the eighth day of October, 1932, the aforementioned assignee of mortgagee changed its name to FIRST NATIONAL BANK-DETROIT, a corporation organized under the laws of the United States of America, of Detroit, Michigan. There is claimed to be due and unpaid on said mortgage at the date of this notice, for principal, interest, taxes, and certification of abstract, the sum of FOUR THOUSAND NINE HUNDRED EIGHTY and 57/100 ($4,980.57) Dollars. No suit or proceeding at law or in equity has been had or instituted to recover the debt secured by said mortgage or any part thereof.

NOW, THEREFORE, By virtue of the power of sale in said mortgage contained, and pursuant to the statute of the State of Michigan in such case made and provided, notice is hereby given that on WEDNESDAY the TWENTY-FIRST day of AUGUST, 1935, at eleven o'clock in the forenoon, Eastern Standard time, said mortgage will be foreclosed by a sale at public auction to the highest bidder, at the southerly or Congress Street entrance to the County Building in the City of Detroit, Wayne County, Michigan (that being the place where the Circuit Court for the County of Wayne is held) of the premises described in said mortgage or so much thereof as may be necessary to pay the amount due, as aforesaid, on said mortgage, and any sum or sums which may be paid by the undersigned at or before said sale for taxes and/or insurance on said premises, and all other sums paid by the undersigned pursuant to law and to the terms of said mortgage, with interest thereon at seven per cent (7%) per annum, and all legal costs, charges and expenses thereon, including the attorney fees allowed by law, which said premises are described as follows:

The parcel of land situated in the City of Detroit, County of Wayne, State of Michigan, described as: Lot three hundred and six (306) Beech Hurst William L. Holmes subdivision of easterly part of fractional section three (3), town two (2), south range eleven (11), east, Greenfield, Wayne County, Michigan, according to the recorded plat thereof as recorded in liber seventeen (17) of plats, on page forty (40), Wayne County Records, together with the hereditaments and appurtenances thereof.

Dated at Detroit, Michigan, May 24, 1935.
FIRST NATIONAL BANK-DETROIT,
Assignee of Mortgagee.
ROBERT S. MARX AND
E. KATHERINE KILPATRICK,
Attorneys for Assignee of Mortgagee,
44 Michigan Avenue, Detroit, Michigan.
May 24, 31; June 7, 14, 21, 28; July 5, 12, 19, 26; Aug. 2, 9.

ROBERT S. MARX AND
E. KATHERINE KILPATRICK,
Attorneys for Assignee of Mortgagee,
44 Michigan Avenue, Detroit, Michigan.

## MORTGAGE SALE

Default has been made in the terms and conditions of a certain mortgage made by MAX ABEL and JENNIE ABEL, his wife, of Detroit, Michigan, Mortgagors, to THE DIME SAVINGS BANK, of Detroit, Michigan, a corporation organized under the laws of the State of Michigan, Mortgagee, its successors and assigns, bearing date the twenty-eighth day of October, 1924, and recorded in the office of the Register of Deeds for the County of Wayne, State of Michigan, on October 29th, 1924, in Liber 1399 of Mortgages, on Page 260, which mortgage contains a power of sale. On to-wit the 21st day of May, 1929, the aforementioned mortgagee changed its name to Bank of Michigan, a Michigan corporation, of Detroit, Michigan, and thereafter on to-wit the thirtieth day of April, 1930, said mortgage was assigned by the said Bank of Michigan to Peoples Wayne County Bank, a Michigan corporation, of Detroit, Michigan, by assignment dated April 30th, 1930, and recorded May 1st, 1930, in the office of the Register of Deeds for the County of Wayne in Liber 222 of Assignments, on Page 613, which said mortgage was thereafter on to-wit the thirty-first day of December, 1931, assigned by the said Peoples Wayne County Bank to First Wayne National Bank of Detroit, a corporation organized under the laws of the United States of America, of Detroit, Michigan, by assignment dated December 31st, 1931, and recorded January 9th, 1932, in the office of the Register of Deeds for said County of Wayne in Liber 244 of Assignments, on Page 160. On to-wit the eighth day of October, 1932, the aforementioned assignee of mortgagee changed its name to FIRST NATIONAL BANK-DETROIT, a corporation organized under the laws of the United States of America, of Detroit, Michigan. There is claimed to be due and unpaid on said mortgage at the date of this notice, for principal, interest, taxes, insurance, and certification of abstract, the sum of TWO THOUSAND NINE HUNDRED THIRTEEN and 85/100 ($2,913.85) Dollars. No suit or proceeding at law or in equity has been had or instituted to recover the debt secured by said mortgage or any part thereof.

NOW, THEREFORE, By virtue of the power of sale in said mortgage contained, and pursuant to the statute of the State of Michigan in such case made and provided, notice is hereby given that on WEDNESDAY the TWENTY-FIRST day of AUGUST, 1935, at eleven o'clock in the forenoon, Eastern Standard time, said mortgage will be foreclosed by a sale at public auction to the highest bidder, at the southerly or Congress Street entrance to the County Building in the City of Detroit, Wayne County, Michigan, (that being the place where the Circuit Court for the County of Wayne is held) of the premises described in said mortgage or so much thereof as may be necessary to pay the amount due, as aforesaid, on said mortgage, and any sum or sums which may be paid by the undersigned at or before said sale for taxes and/or insurance on said premises, and all other sums paid by the undersigned pursuant to law and to the terms of said mortgage, with interest thereon at seven per cent (7%) per annum, and all legal costs, charges and expenses thereon, including the attorney fees allowed by law, which said premises are described as follows:

The parcel of land situated in the City of Detroit, County of Wayne, State of Michigan, described as: Lot One Hundred Twenty-four (124) Galloway and Butterfield's Subdivision of Lots Three (3) and Four (4) of Subdivision of West one-half (½) of Quarter Section Forty-three (43), Ten Thousand Acre Tract, according to the plat thereof recorded in the office of the Register of Deeds for Wayne County in Liber 13 of Plats on Page 59. Said premises being situated on the North side of Holbrook Avenue between Cameron and Delmar Avenues, together with the hereditaments and appurtenances thereof.

Dated at Detroit, Michigan, May 24, 1935.
FIRST NATIONAL BANK-DETROIT,
Assignee of Mortgagee.
ROBERT S. MARX AND
E. KATHERINE KILPATRICK,
Attorneys for Assignee of Mortgagee,
44 Michigan Avenue, Detroit, Michigan.
May 24, 31; June 7, 14, 21, 28; July 5, 12, 19, 26; Aug. 2, 9.

ROBERT S. MARX AND
E. KATHERINE KILPATRICK,
Attorneys for Assignee of Mortgagee,
44 Michigan Avenue, Detroit Michigan.

## MORTGAGE SALE

Default has been made in the terms and conditions of a certain mortgage made by SAM SHEINER and GITLA SHEINER, his wife, of Detroit, Wayne County, Michigan, Mortgagors, to THE PEOPLES STATE BANK, of Detroit, Michigan, a corporation organized under the laws of the State of Michigan, Mortgagee, its successors and assigns, bearing date the eighteenth day of June, 1923, and recorded in the office of the Register of Deeds for the County of Wayne, State of Michigan, on June 19th, 1923, in Liber 1235 of Mortgages, on Page 98, which mortgage contains a power of sale, which said mortgage was thereafter on to-wit the fifteenth day of February, 1928, assigned by the said The Peoples State Bank to Peoples Wayne County Bank, a Michigan corporation of Detroit, Michigan, by assignment dated February 15th, 1928, and recorded February 16th, 1928, in the office of the Register of Deeds for said County of Wayne in Liber 178 of Assignments, on Page 517, which said mortgage was thereafter on to-wit the thirty-first day of December, 1931, assigned by the said Peoples Wayne County Bank to First Wayne National Bank of Detroit, a corporation organized under the laws of the United States of America, of Detroit, Michigan, by assignment dated December 31st, 1931, and recorded January 9th, 1932, in the office of the Register of Deeds for said County of Wayne, in Liber 244 of Assignments, on Page 160. On to-wit the eighth day of October, 1932, the aforementioned assignee of mortgagee changed its name to FIRST-NATIONAL BANK-DETROIT, a corporation organized under the laws of the United States of America, of Detroit, Michigan. There is claimed to be due and unpaid on said mortgage at the date of this notice, for principal, interest, taxes, insurance, and certification of abstract, the sum of EIGHT HUNDRED SIXTY and 37/100 ($860.37) Dollars. No suit or proceeding at law or in equity has been had or instituted to recover the debt secured by said mortgage or any part thereof.

NOW, THEREFORE, By virtue of the power of sale in said mortgage contained, and pursuant to the statute of the State of Michigan in such case made and provided, notice is hereby given that on WEDNESDAY the TWENTY-FIRST day of AUGUST, 1935, at eleven o'clock in the forenoon, Eastern Standard time, said mortgage will be foreclosed by a sale at public auction to the highest bidder, at the southerly or Congress Street entrance to the County Building in the City of Detroit, Wayne County, Michigan (that being the place where the Circuit Court for the County of Wayne is held) of the premises described in said mortgage or so much thereof as may be necessary to pay the amount due, as aforesaid, on said mortgage, and any sum or sums which may be paid by the undersigned at or before said sale for taxes and/or insurance on said premises, and all other sums paid by the undersigned pursuant to law and to the terms of said mortgage, with interest thereon at seven per cent (7%) per annum, and all legal costs, charges and expenses thereon, including the attorney fees allowed by law, which said premises are described as follows, to-wit:

The parcel of land situated in the City of Detroit, County of Wayne, State of Michigan, described as: Lot numbered One Hundred Forty-four (144) of Wesson's Section of the Mullett Farm, according to a plat recorded in liber 1 of Plats on page 96 in Wayne County Records, together with the hereditaments and appurtenances thereof.

Dated at Detroit, Michigan, May 24, 1935.
FIRST NATIONAL BANK-DETROIT,
Assignee of Mortgagee.
ROBERT S. MARX AND
E. KATHERINE KILPATRICK,
Attorneys for Assignee of Mortgagee,
44 Michigan Avenue, Detroit, Michigan.
May 24, 31; June 7, 14, 21, 28; July 5, 12, 19, 26; Aug. 2, 9.

ROBERT S. MARX AND
E. KATHERINE KILPATRICK,
Attorneys for Mortgagee,
44 Michigan Avenue, Detroit, Michigan.

## MORTGAGE SALE

Default has been made in the terms and conditions of a certain mortgage made by KAZIMER PRASCIUS and MARY PRASCIUS, his wife, both of Detroit, Michigan, Mortgagors, to FIRST NATIONAL BANK IN DETROIT, a Federal Banking Corporation, of Detroit, Michigan, Mortgagee, its successors and assigns, bearing date the eighteenth day of November, 1930, and recorded in the office of the Register of Deeds for the County of Wayne, State of Michigan, on December 12th, 1930, in Liber 2552 of Mortgages, on Page 636, which mortgage contains a power of sale. On to-wit the thirty-first day of December, 1931, the aforementioned mortgagee changed its name to First Wayne National Bank of Detroit, a corporation organized under the laws of the United States of America, of Detroit, Michigan. On to-wit the eighth day of October, 1932, the aforementioned mortgagee changed its name to FIRST NATIONAL BANK-DETROIT, a corporation organized under the laws of the United States of America, of Detroit, Michigan. There is claimed to be due and unpaid on said mortgage at the date of this notice, for principal, interest, and certification of abstract, the sum of TWO THOUSAND FOUR HUNDRED ELEVEN and 57/100 ($2,411.57) Dollars. No suit or proceeding at law or in equity has been had or instituted to recover the debt secured by said mortgage or any part thereof.

NOW, THEREFORE, By virtue of the power of sale in said mortgage contained, and pursuant to the statute of the State of Michigan in such case made and provided, notice is hereby given that on WEDNESDAY the TWENTY-FIRST day of AUGUST, 1935, at eleven o'clock in the forenoon, Eastern Standard time, said mortgage will be foreclosed by a sale at public auction to the highest bidder, at the southerly or Congress Street entrance to the County Building in the City of Detroit, Wayne County, Michigan (that being the place where the Circuit Court for the County of Wayne is held) of the premises described in said mortgage or so much thereof as may be necessary to pay the amount due, as aforesaid, on said mortgage, and any sum or sums which may be paid by the undersigned at or before said sale for taxes and/or insurance on said premises, and all other sums paid by the undersigned pursuant to law and to the terms of said mortgage, with interest thereon at seven per cent (7%) per annum, and all legal costs, charges and expenses thereon, including the attorney fees allowed by law, which said premises are described as follows:

The parcel of land situated in the City of Detroit, County of Wayne, State of Michigan, described as: Lot fifty-five (55), Frank Lee's Subdivision of part of the Northeast Quarter of Section 16, Town 1, South Range 10 East, Detroit, according to the Plat in Liber 35, Page 89 of Plats, Wayne County Records, together with the hereditaments and appurtenances thereof.

Dated at Detroit, Michigan, May 24, 1935.
FIRST NATIONAL BANK-DETROIT,
Mortgagee
ROBERT S. MARX AND
E. KATHERINE KILPATRICK,
Attorneys for Mortgagee.
44 Michigan Avenue, Detroit, Michigan.
May 24, 31; June 7, 14, 21, 28; July 5, 12, 19, 26; Aug. 2, 9.

ROBERT S. MARX AND
E. KATHERINE KILPATRICK,
Attorneys for Assignee of Mortgagee,
44 Michigan Avenue, Detroit, Michigan.

## MORTGAGE SALE

Default has been made in the terms and conditions of a certain mortgage made by CATHERINE BRENNAN, survivor of herself and MARTIN BRENNAN, of the City of Detroit, Michigan, Mortgagor, to PENINSULAR STATE BANK of Detroit a corporation organized under the laws of the State of Michigan, Mortgagee, its successors and assigns, bearing date the twenty-second day of October, 1928, and recorded in the office of the Register of Deeds for the County of Wayne, State of Michigan, on October 26th, 1928, in Liber 2228 of Mortgages, on Page 576, which mortgage contains a power of sale, which said mortgage was thereafter on to-wit the thirtieth day of April, 1930, assigned by the said Peninsular State Bank of Detroit to Peoples Wayne County Bank, a Michigan corporation of Detroit, Michigan, by assignment dated April 30th, 1930, and recorded May 1st, 1930, in the office of the Register of Deeds for said County of Wayne in Liber 222 of Assignments, on Page 615, which said mortgage was thereafter on to-wit the thirty-first day of December, 1931, assigned by the said Peoples Wayne County Bank to First Wayne National Bank of Detroit, a corporation organized under the laws of the United States of America, of Detroit, Michigan, by assignment dated December 31st, 1931, and recorded January 9th, 1932, in the office of the Register of Deeds for said County of Wayne in Liber 244 of Assignments, on Page 160. On to-wit the eighth day of October, 1932, the aforementioned assignee of mortgagee changed its name to FIRST NATIONAL BANK-DETROIT, a corporation organized under the laws of the United States of America, of Detroit, Michigan. There is claimed to be due and unpaid on said mortgage at the date of this notice, for principal, interest, and certification of abstract, the sum of FIVE THOUSAND NINE HUNDRED ELEVEN and 92/100 ($5,911.92) Dollars. No suit or proceeding at law or in equity has been had or instituted to recover the debt secured by said mortgage or any part thereof.

NOW, THEREFORE, By virtue of the power of sale in said mortgage contained, and pursuant to the statute of the State of Michigan in such case made and provided, notice is hereby given that on WEDNESDAY the TWENTY-FIRST day of AUGUST, 1935, at eleven o'clock in the forenoon, Eastern Standard time, said mortgage will be foreclosed by a sale at public auction to the highest bidder, at the southerly or Congress Street entrance to the County Building in the City of Detroit, Wayne County, Michigan (that being the place where the Circuit Court for the County of Wayne is held) of the premises described in said mortgage or so much thereof as may be necessary to pay the amount due, as aforesaid, on said mortgage, and any sum or sums which may be paid by the undersigned at or before said sale for taxes and/or insurance on said premises, and all other sums paid by the undersigned pursuant to law and to the terms of said mortgage, with interest thereon at seven per cent (7%) per annum, and all legal costs, charges and expenses thereon, including the attorney fees allowed by law, which said premises are described as follows:

The parcel of land situated in the City of Detroit, County of Wayne, State of Michigan, described as: The west forty-three (43) feet of lots twenty (20) and twenty-one (21) and the south twelve (12) feet of lot nineteen (19) of Brush's Subdivision of the southerly eight hundred and fourteen (814) feet of the westerly half of the rear concession of Private Claim 260, lying north of Toledo Avenue, according to the plat thereof recorded in the office of the Register of Deeds in liber 14, page 83 of Plats, Wayne County Records, together with the hereditaments and appurtenances thereof.

Dated at Detroit, Michigan, May 24, 1935.
FIRST NATIONAL BANK-DETROIT,
Assignee of Mortgagee.
ROBERT S. MARX AND
E. KATHERINE KILPATRICK,
Attorneys for Assignee of Mortgagee,
44 Michigan Avenue, Detroit, Michigan.
May 24, 31; June 7, 14, 21, 28; July 5, 12, 19, 26; Aug. 2, 9.

ROBERT S. MARX AND
E. KATHERINE KILPATRICK,
Attorneys for Assignee of Mortgagee,
44 Michigan Avenue, Detroit, Michigan.

## MORTGAGE SALE

Default has been made in the terms and

KREKOR ISKENDERIAN and MINVER ISKENDERIAN, his wife, both of Detroit, Michigan, Mortgagors, to CENTRAL SAVINGS BANK of Detroit, Michigan, a corporation organized under the laws of the State of Michigan, Mortgagee, its successors and assigns, bearing date the twenty-fourth day of April, 1926, and recorded in the office of the Register of Deeds for the County of Wayne, State of Michigan, on May 24th, 1926, in Liber 1727 of Mortgages, on Page 22 which mortgage contains a power of sale, which said mortgage was thereafter on to-wit the seventh day of February, 1928, assigned by the said Central Savings Bank to First National Bank In Detroit, a Federal Banking Corporation, of Detroit, Michigan, by assignment dated February 7th, 1928, and recorded March 19th, 1928, in the office of the Register of Deeds for said County of Wayne in Liber 180 of Assignments, on Page 222. On to-wit the thirty-first day of December, 1931, the aforementioned assignee of mortgagee changed its name to First Wayne National Bank of Detroit, a corporation organized under the laws of the United States of America, of Detroit, Michigan. On to-wit the eighth day of October, 1932, the aforementioned assignee of mortgagee changed its name to FIRST NATIONAL BANK-DETROIT, a corporation organized under the laws of the United States of America, of Detroit, Michigan. There is claimed to be due and unpaid on said mortgage at the date of this notice, for principal, interest, taxes, and certification of abstract, the sum of FIVE THOUSAND NINETY-THREE and 92/100 ($5,093.92) Dollars. No suit or proceeding at law or in equity has been had or instituted to recover the debt secured by said mortgage or any part thereof.

NOW, THEREFORE, By virtue of the power of sale in said mortgage contained, and pursuant to the statute of the State of Michigan in such case made and provided, notice is hereby given that on WEDNESDAY the TWENTY-FIRST day of AUGUST, 1935, at eleven o'clock in the forenoon, Eastern Standard time, said mortgage will be foreclosed by a sale at public auction to the highest bidder, at the southerly or Congress Street entrance to the County Building in the City of Detroit, Wayne County, Michigan, (that being the place where the Circuit Court for the County of Wayne is held) of the premises described in said mortgage or so much thereof as may be necessary to pay the amount due, as aforesaid, on said mortgage, and any sum or sums which may be paid by the undersigned at or before said sale for taxes and/or insurance on said premises, and all other sums paid by the undersigned pursuant to law and to the terms of said mortgage, with interest thereon at seven per cent (7%) per annum, and all legal costs, charges and expenses thereon, including the attorney fees allowed by law, which said premises are described as follows:

The parcel of land situated in the City of Detroit, County of Wayne, State of Michigan, described as: The south twenty-four (24) feet of Lot one hundred twenty-five (125) and the north sixteen (16) feet of Lot one hundred twenty-six (126), Block 1, Jefferson and Mack Avenue Subdivision of that part of Private Claim 689, North of Jefferson Avenue, Detroit, according to the Plat in Liber 18, Page 75 of Plats, Wayne County Records, together with the hereditaments and appurtenances thereof.

Dated at Detroit, Michigan, May 24, 1935.
FIRST NATIONAL BANK-DETROIT
Assignee of Mortgagee
ROBERT S. MARX AND
E. KATHERINE KILPATRICK,
Attorneys for Assignee of Mortgagee,
44 Michigan Avenue, Detroit, Michigan.
May 24, 31; June 7, 14, 21, 28; July 5, 12, 19, 26; Aug. 2, 9.

ROBERT S. MARX AND
E. KATHERINE KILPATRICK,
Attorneys for Assignee of Mortgagee,
44 Michigan Avenue, Detroit, Mich.

## MORTGAGE SALE

Default has been made in the terms and conditions of a certain mortgage made by MARGARET A. RIDLER, of Detroit, Michigan, Mortgagor, to THE DIME SAVINGS BANK, of Detroit, Michigan, a corporation organized under the laws of the State of Michigan, Mortgagee, its successors and assigns, bearing date the thirtieth day of March, 1928, and recorded in the office of the Register of Deeds for the County of Wayne, State of Michigan, on March 31st, 1928, in Liber 2110 of Mortgages, on Page 634, which mortgage contains a power of sale. On to-wit the 21st day of May, 1929, the aforementioned mortgagee changed its name to Bank of Michigan, a Michigan corporation, of Detroit, Michigan, and thereafter on to-wit the thirtieth day of April, 1930, said mortgage was assigned by the said Bank of Michigan to Peoples Wayne County Bank, a Michigan corporation, of Detroit, Michigan, by assignment dated April 30th, 1930, and recorded May 1st, 1930, in the office of the Register of Deeds for the County of Wayne in Liber 222 of Assignments, on Page 613, which said mortgage was thereafter on to-wit the thirty-first day of December, 1931, assigned by the said Peoples Wayne County Bank to First Wayne National Bank of Detroit, a corporation organized under the laws of the United States of America, of Detroit, Michigan, by assignment dated December 31st, 1931, and recorded January 9th, 1932, in the office of the Register of Deeds for said County of Wayne in Liber 244 of Assignments, on Page 160. On to-wit the eighth day of October, 1932, the aforementioned assignee of mortgagee changed its name to FIRST NATIONAL BANK-DETROIT, a corporation organized under the laws of the United States of America, of Detroit, Michigan. There is claimed to be due and unpaid on said mortgage at the date of this notice, for principal, interest, insurance, and certification of abstract, the sum of TWO THOUSAND SIX HUNDRED FORTY-THREE and 70/100 ($2,643.70) Dollars. No suit or proceeding at law or in equity has been had or instituted to recover the debt secured by said mortgage or any part thereof.

NOW, THEREFORE, By virtue of the power of sale in said mortgage contained, and pursuant to the statute of the State of Michigan in such case made and provided, notice is hereby given that on WEDNESDAY the TWENTY-FIRST day of AUGUST, 1935 at eleven o'clock in the forenoon, Eastern Standard time, said mortgage will be foreclosed by a sale at public auction to the highest bidder, at the southerly or Congress Street entrance to the County Building in the City of Detroit, Wayne County, Michigan (that being the place where the Circuit Court for the County of Wayne is held) of the premises described in said mortgage or so much thereof as may be necessary to pay the amount due, as aforesaid, on said mortgage, and any sum or sums which may be paid by the undersigned at or before said sale for taxes and/or insurance on said premises, and all other sums paid by the undersigned pursuant to law and to the terms of said mortgage, with interest thereon at seven per cent (7%) per annum, and all legal costs, charges and expenses thereon, including the attorney fees allowed by law, which said premises are described as follows:

The parcel of land situated in the City of Detroit, County of Wayne, State of Michigan, described as: Lot Seventy-Three (73) Burns' Subdivision of that part of Lot Seven (7) lying South of Dix Road, of the Subdivision of Private Claim Sixty (60) as recorded in Liber 14 of Plats, Page 65, Wayne County Records, together with the hereditaments and appurtenances thereof.

Dated at Detroit, Michigan, May 24, 1935.
FIRST NATIONAL BANK-DETROIT,
Assignee of Mortgagee.
ROBERT S. MARX AND
E. KATHERINE KILPATRICK,
Attorneys for Assignee of Mortgagee,
44 Michigan Avenue, Detroit, Mich.
May 24, 31; June 7, 14, 21, 28; July 5, 12, 19, 26; Aug. 2, 9.

# FIFTH INSERTION

ROBERT S. MARX AND
E. KATHERINE KILPATRICK,
Attorneys for Assignee of Mortgagee,
44 Michigan Avenue, Detroit, Michigan.

## MORTGAGE SALE

Default has been made in the terms and conditions of a certain mortgage made by JENNIE I. GRAVELINE, of Detroit, Michigan, Mortgagor, to PEOPLES WAYNE COUNTY BANK, of Detroit, Michigan, a corporation organized under the laws of the State of Michigan, Mortgagee, its successors and assigns, bearing date the sixth day of June, 1928, and recorded in the office of the Register of Deeds for the County of Wayne, State of Michigan, on June 7th, 1928, in Liber 2147 of Mortgages, on Page 585 which mortgage contains a power of sale, which said mortgage was thereafter on to-wit the thir-

by the said Peoples Wayne County Bank to First Wayne National Bank of Detroit, a corporation organized under the laws of the United States of America, of Detroit, Michigan, by assignment dated December 31st, 1931, and recorded January 9th, 1932, in the office of the Register of Deeds for said County of Wayne in Liber 244 of Assignments, on Page 160. On to-wit the eighth day of October, 1932, the aforementioned assignee of mortgagee changed its name to FIRST NATIONAL BANK-DETROIT, a corporation organized under the laws of the United States of America, of Detroit, Michigan. There is claimed to be due and unpaid on said mortgage at the date of this notice, for principal, interest, taxes, and certification of abstract, the sum of SEVEN THOUSAND EIGHTY-FIVE and 29/100 ($7,085.29) Dollars. No suit or proceeding at law or in equity has been had or instituted to recover the debt secured by said mortgage or any part thereof.

NOW, THEREFORE, By virtue of the power of sale in said mortgage contained, and pursuant to the statute of the State of Michigan in such case made and provided, notice is hereby given that on TUESDAY the THIRTEENTH day of AUGUST, 1935, at eleven o'clock in the forenoon, Eastern Standard time, said mortgage will be foreclosed by a sale at public auction to the highest bidder, at the southerly or Congress Street entrance to the County Building in the City of Detroit, Wayne County, Michigan (that being the place where the Circuit Court for the County of Wayne is held) of the premises described in said mortgage or so much thereof as may be necessary to pay the amount due, as aforesaid, on said mortgage, and any sum or sums which may be paid by the undersigned at or before said sale for taxes and/or insurance on said premises, and all other sums paid by the undersigned pursuant to law and to the terms of said mortgage, with interest thereon at seven per cent (7%) per annum, and all legal costs, charges and expenses thereon, including the attorney fees allowed by law, which said premises are described as follows, to-wit:

The parcel of land situated in the City of Detroit, County of Wayne, State of Michigan, described as: Lot numbered Seventy-four (74) of the Subdivision, between Michigan Avenue and Grand River Avenue, Godfroy Farm, Private Claim Seven hundred twenty-six (726), according to the plat thereof recorded in Liber 1 of Plats, on Page 293; Wayne County Records. Said premises being situated on the west side of Fourteenth Street, between Pine and Perry Streets, together with the hereditaments and appurtenances thereof.

Dated at Detroit, Michigan, May 17, 1935.
FIRST NATIONAL BANK-DETROIT,
Assignee of Mortgagee.
ROBERT S. MARX AND
E. KATHERINE KILPATRICK,
Attorneys for Assignee of Mortgagee,
44 Michigan Avenue, Detroit, Michigan.
May 17, 24, 31; June 7, 14, 21, 28; July 5, 12, 19, 26; Aug. 2.

ROBERT S. MARX AND
E. KATHERINE KILPATRICK,
Attorneys for Assignee of Mortgagee,
44 Michigan Avenue, Detroit, Michigan.

## MORTGAGE SALE

Default has been made in the terms and conditions of a certain mortgage made by LORENE FREED, of Detroit, Michigan, Mortgagor, to PEOPLES WAYNE COUNTY BANK, of Detroit, Michigan, a corporation organized under the laws of the State of Michigan, Mortgagee, its successors and assigns, bearing date the seventeenth day of December, 1930, and recorded in the office of the Register of Deeds for the County of Wayne, State of Michigan, on December 18th, 1930, in Liber 2554 of Mortgages, on Page 388, which mortgage contains a power of sale, which said mortgage was thereafter on to-wit the thirty-first day of December, 1931, assigned by the said Peoples Wayne County Bank to First Wayne National Bank of Detroit, a corporation organized under the laws of the United States of America, of Detroit, Michigan, by assignment dated December 31st, 1931, and recorded January 9th, 1932, in the office of the Register of Deeds for said County of Wayne in Liber 244 of Assignments, on Page 160. On to-wit the eighth day of October, 1932, the aforementioned assignee of mortgagee changed its name to FIRST NATIONAL BANK-DETROIT, a corporation organized under the laws of the United States of America, of Detroit, Michigan. There is claimed to be due and unpaid on said mortgage at the date of this notice, for principal, interest, taxes, and certification of abstract, the sum of TWO THOUSAND ONE HUNDRED SIX and 69/100 ($2,106.69) Dollars. No suit or proceeding at law or in equity has been had or instituted to recover the debt secured by said mortgage or any part thereof.

NOW, THEREFORE, By virtue of the power of sale in said mortgage contained, and pursuant to the statute of the State of Michigan in such case made and provided, notice is hereby given that on TUESDAY the THIRTEENTH day of AUGUST, 1935, at eleven o'clock in the forenoon, Eastern Standard time, said mortgage will be foreclosed by a sale at public auction to the highest bidder, at the southerly or Congress Street entrance to the County Building in the City of Detroit, Wayne County, Michigan (that being the place where the Circuit Court for the County of Wayne is held) of the premises described in said mortgage or so much thereof as may be necessary to pay the amount due, as aforesaid, on said mortgage, and any sum or sums which may be paid by the undersigned at or before said sale for taxes and/or insurance on said premises, and all other sums paid by the undersigned pursuant to law and to the terms of said mortgage, with interest thereon at seven per cent (7%) per annum, and all legal costs, charges and expenses thereon, including the attorney fees allowed by law, which said premises are described as follows, to-wit:

The parcel of land situated in the City of Detroit, County of Wayne, State of Michigan, described as: Lot numbered fifteen (15), block seven (7), Sprague and Visger's Subdivision of Riverview Subdivision of rear concession Private Claim one hundred fifty-two (152), Hamtramck (now Detroit), according to the recorded plat thereof in Liber 15 of Plats, on page 40; Wayne County Records. Said premises being situated on the southerly side of Barker Avenue, between McClellan and Cooper Avenues, together with the hereditaments and appurtenances thereof.

Dated at Detroit, Michigan, May 17, 1935.
FIRST NATIONAL BANK-DETROIT,
Assignee of Mortgagee.
ROBERT S. MARX AND
E. KATHERINE KILPATRICK,
Attorneys for Assignee of Mortgagee,
44 Michigan Avenue, Detroit, Michigan.
May 17, 24, 31; June 7, 14, 21, 28; July 5, 12, 19, 26; Aug. 2.

ROBERT S. MARX AND
E. KATHERINE KILPATRICK,
Attorneys for Assignee of Mortgagee,
44 Michigan Avenue, Detroit, Michigan.

## MORTGAGE SALE

Default has been made in the terms and conditions of a certain mortgage made by MARY THALMANN, of Detroit, Michigan, Mortgagor, to PEOPLES WAYNE COUNTY BANK, of Detroit, Michigan, a corporation organized under the laws of the State of Michigan, Mortgagee, its successors and assigns, bearing date the thirteenth day of February, 1931, and recorded in the office of the Register of Deeds for the County of Wayne, State of Michigan, on February 16th, 1931, in Liber 2570 of Mortgages, on Page 25, which mortgage contains a power of sale, which said mortgage was thereafter on to-wit the thirty-first day of December, 1931, assigned by the said Peoples Wayne County Bank to First Wayne National Bank of Detroit, a corporation organized under the laws of the United States of America, of Detroit, Michigan, by assignment dated December 31st, 1931, and recorded January 9th, 1932, in the office of the Register of Deeds for said County of Wayne in Liber 244 of Assignments, on Page 160. On to-wit the eighth day of October, 1932, the aforementioned assignee of mortgagee changed its name to FIRST NATIONAL BANK-DETROIT, a corporation organized under the laws of the United States of America, of Detroit, Michigan. There is claimed to be due and unpaid on said mortgage at the date of this notice, for principal, interest, taxes, and certification of abstract, the sum of FIVE HUNDRED EIGHTY-EIGHT and 61/100 ($588.61) Dollars. No suit or proceeding at law or in equity has been had or instituted to recover the debt secured by said mortgage or any part thereof.

NOW, THEREFORE, By virtue of the power of sale in said mortgage contained, and pursuant to the statute of the State of Michigan in such case made and provided,

TUESDAY the THIRTEENTH day of AUGUST, 1935, at eleven o'clock in the forenoon, Eastern Standard time, said mortgage will be foreclosed by a sale at public auction to the highest bidder, at the southerly or Congress Street entrance to the County Building in the City of Detroit, Wayne County, Michigan (that being the place where the Circuit Court for the County of Wayne is held) of the premises described in said mortgage or so much thereof as may be necessary to pay the amount due, as aforesaid, on said mortgage, and any sum or sums which may be paid by the undersigned at or before said sale for taxes and/or insurance on said premises, and all other sums paid by the undersigned pursuant to law and to the terms of said mortgage, with interest thereon at seven per cent (7%) per annum, and all legal costs, charges and expenses thereon, including the attorney fees allowed by law, which said premises are described as follows, to-wit:

The parcel of land situated in the City of Detroit, County of Wayne, State of Michigan, described as: Lot numbered one hundred nine (109) of Albert Crane's Section of the Chene Farm, according to the recorded plat thereof in liber 1 of plats, on page 126; Wayne County Records. Said premises being situated on the southerly side of Antietam Street between Chene Street and Joseph Campau Avenue, together with the hereditaments and appurtenances thereof.

Dated at Detroit, Michigan, May 17, 1935.

FIRST NATIONAL BANK-DETROIT, Assignee of Mortgagee.
ROBERT S. MARX AND E. KATHERINE KILPATRICK, Attorneys for Assignee of Mortgagee. 44 Michigan Avenue, Detroit, Michigan.
May 17, 24, 31; June 7, 14, 21, 28; July 5, 12, 19, 26; Aug. 2.

ROBERT S. MARX AND E. KATHERINE KILPATRICK, Attorneys for Assignee of Mortgagee, 44 Michigan Avenue, Detroit, Michigan.

MORTGAGE SALE

Default has been made in the terms and conditions of a certain mortgage made by ARTHUR J. TROMBLY and MARY P. TROMBLY, his wife, of Detroit, Michigan, Mortgagors, to PEOPLES WAYNE COUNTY BANK, of Detroit, Michigan, a corporation organized under the laws of the State of Michigan, Mortgagee, its successors and assigns, bearing date the eleventh day of September, 1930, and recorded in the office of the Register of Deeds for the County of Wayne, State of Michigan, on September 13th, 1930, in Liber 2523 of Mortgages, on Page 340, which mortgage contains a power of sale, which said mortgage was thereafter on to-wit the thirty-first day of December, 1931, assigned by the said Peoples Wayne County Bank to First Wayne National Bank of Detroit, a corporation organized under the laws of the United States of America, of Detroit, Michigan, by assignment dated December 31st, 1931, and recorded January 9th, 1932, in the office of the Register of Deeds for said County of Wayne in Liber 244 of Assignments, on Page 160. On to-wit the eighth day of October, 1932, the aforementioned assignee of mortgagee changed its name to FIRST NATIONAL BANK-DETROIT, a corporation organized under the laws of the United States of America, of Detroit, Michigan. There is claimed to be due and unpaid on said mortgage at the date of this notice, for principal, interest, taxes, and certification of abstract, the sum of ONE THOUSAND SEVEN HUNDRED FIFTY-EIGHT and 65/100 ($1,758.65) Dollars. No suit or proceeding at law or in equity has been had or instituted to recover the debt secured by said mortgage or any part thereof.

NOW, THEREFORE, By virtue of the power of sale in said mortgage contained, and pursuant to the statute of the State of Michigan in such case made and provided, notice is hereby given that on TUESDAY the THIRTEENTH day of AUGUST, 1935, at eleven o'clock in the forenoon, Eastern Standard time, said mortgage will be foreclosed by a sale at public auction to the highest bidder, at the southerly or Congress Street entrance to the County Building in the City of Detroit, Wayne County, Michigan (that being the place where the Circuit Court for the County of Wayne is held) of the premises described in said mortgage or so much thereof as may be necessary to pay the amount due, as aforesaid, on said mortgage, and any sum or sums which may be paid by the undersigned at or before said sale for taxes and/or insurance on said premises, and all other sums paid by the undersigned pursuant to law and to the terms of said mortgage, with interest thereon at seven per cent (7%) per annum, and all legal costs, charges and expenses thereon, including the attorney fees allowed by law, which said premises are described as follows, to-wit:

The parcel of land situated in the City of Detroit, County of Wayne, State of Michigan, described as: Lot numbered One Hundred Twenty-five (125) of Jeremiah Trombly's Gratiot Lawn Subdivision of part of Lot Three (3), and part of Lot Four (4), of Trombley's Subdivision of part of Fractional Section Eleven (11), Town One (1) South, Range Twelve (12) East, according to the recorded plat thereof in Liber 55 of Plats, on Page 42; Wayne County Records. Said premises being situated on the northerly side of Six Mile Road, between Bradford and Annott Avenues, together with the hereditaments and appurtenances thereof.

Dated at Detroit, Michigan, May 17, 1935.

FIRST NATIONAL BANK-DETROIT, Assignee of Mortgagee.
ROBERT S. MARX AND E. KATHERINE KILPATRICK, Attorneys for Assignee of Mortgagee, 44 Michigan Avenue, Detroit, Michigan.
May 17, 24, 31; June 7, 14, 21, 28; July 5, 12, 19, 26; Aug. 2.

ROBERT S. MARX AND CLAYTON F. BUTLER, Attorneys for Assignee of Mortgagee, 44 Michigan Avenue, Detroit, Michigan.

MORTGAGE SALE

Default has been made in the terms and conditions of a certain mortgage made by CHARLES H. BAIRD and DELPHINE S. BAIRD, his wife, of Holly, Michigan, Mortgagors to WAYNE COUNTY AND HOME SAVINGS BANK, of Detroit, Michigan, a corporation organized under the laws of the State of Michigan, Mortgagee, its successors and assigns, bearing date the twenty-seventh day of July, 1923, and recorded in the office of the Register of Deeds for the County of Wayne, State of Michigan, on August 2nd, 1923, in Liber 1242 of Mortgages, on Page 298, which mortgage contains a power of sale, which said mortgage was thereafter on to-wit the fifteenth day of February, 1928, assigned by the said Wayne County and Home Savings Bank to Peoples Wayne County Bank, a Michigan corporation of Detroit, Michigan, by assignment dated February 15th, 1928, and recorded February 16th, 1928, in the office of the Register of Deeds for said County of Wayne in Liber 178 of Assignments, on Page 521, which said mortgage was thereafter on to-wit the thirty-first day of December, 1931, assigned by the said Peoples Wayne County Bank to First Wayne National Bank of Detroit, a corporation organized under the laws of the United States of America, of Detroit, Michigan, by assignment dated December 31st, 1931, and recorded January 9th, 1932, in the office of the Register of Deeds for said County of Wayne, in Liber 244 of Assignments, on Page 160. On to-wit the eighth day of October, 1932, the aforementioned assignee of mortgagee changed its name to FIRST NATIONAL BANK-DETROIT, a corporation organized under the laws of the United States of America, of Detroit, Michigan. There is claimed to be due and unpaid on said mortgage at the date of this notice, for principal, interest, and certification of abstract the sum of ONE THOUSAND NINE HUNDRED SEVENTY-EIGHT AND 35/100 ($1,978.35) Dollars. No suit or proceeding at law or in equity has been had or instituted to recover the debt secured by said mortgage or any part thereof.

NOW, THEREFORE, By virtue of the power of sale in said mortgage contained, and pursuant to the statute of the State of Michigan in such case made and provided, notice is hereby given that on MONDAY the TWELFTH day of AUGUST, 1935, at eleven o'clock in the forenoon, Eastern Standard time, said mortgage will be foreclosed by a sale at public auction to the highest bidder, at the southerly or Congress Street entrance to the County Building in the City of Detroit, Wayne County, Michigan (that being the place where the Circuit Court for the County of Wayne is held) of the premises described in said mortgage or so much thereof as may be necessary to pay the amount due, as aforesaid, on said mortgage, by the undersigned at or before said sale for taxes and/or insurance on said premises, and all other sums paid by the undersigned pursuant to law and to the terms of said mortgage, with interest thereon at seven per cent (7%) per annum, and all legal costs, charges and expenses thereon, including the attorney fees allowed by law, which said premises are described as follows, to-wit:

The parcel of land situated in the City of Detroit, County of Wayne, State of Michigan, described as: The north fifteen (15) feet of Lot numbered Twenty-four (24) and the south ten (10) feet of Lot Twenty-three (23) of Block Three (3) of Plat of Whitwood and Cargill's Subdivision of the west half of the Loranger Farm north of Fort Street and south of the Michigan Central Railroad, according to the recorded plat thereof in Liber 56 of Deeds on Page 269; Wayne County Records. Said premises being situated on the east side of Twentieth Street, between Porter and Baker Streets, together with the hereditaments and appurtenances thereof.

Dated at Detroit, Michigan, May 17, 1935.

FIRST NATIONAL BANK-DETROIT, Assignee of Mortgagee.
ROBERT S. MARX AND CLAYTON F. BUTLER, Attorneys for Assignee of Mortgagee. 44 Michigan Avenue, Detroit, Michigan.
May 17, 24, 31; June 7, 14, 21, 28; July 5, 12, 19, 26; Aug. 2.

ROBERT S. MARX AND E. KATHERINE KILPATRICK, Attorneys for Assignee of Mortgagee, 44 Michigan Avenue, Detroit, Michigan.

MORTGAGE SALE

Default has been made in the terms and conditions of a certain mortgage made by JOHN E. BEGER and HELEN BEGER, his wife, and STELLA BEGER, of Detroit, Michigan, Mortgagors, to PEOPLES WAYNE COUNTY BANK, of Detroit, Michigan, a corporation organized under the laws of the State of Michigan, Mortgagee, its successors and assigns, bearing date the sixteenth day of July, 1930, and recorded in the office of the Register of Deeds for the County of Wayne, State of Michigan, on July 17th, 1930, in Liber 2503 of Mortgages, on Page 371, which mortgage contains a power of sale, which said mortgage was thereafter on to-wit the thirty-first day of December, 1931, assigned by the said Peoples Wayne County Bank to First Wayne National Bank of Detroit, a corporation organized under the laws of the United States of America, of Detroit, Michigan, by assignment dated December 31st, 1931, and recorded January 9th, 1932, in the office of the Register of Deeds for said County of Wayne in Liber 244 of Assignments, on Page 160. On to-wit the eighth day of October, 1932, the aforementioned assignee of mortgagee changed its name to FIRST NATIONAL BANK-DETROIT, a corporation organized under the laws of the United States of America, of Detroit, Michigan. There is claimed to be due and unpaid on said mortgage at the date of this notice, for principal, interest, and certification of abstract, the sum of TWO THOUSAND FIFTY-NINE and 38/100 ($2,059.38) Dollars. No suit or proceeding at law or in equity has been had or instituted to recover the debt secured by said mortgage or any part thereof.

NOW, THEREFORE, By virtue of the power of sale in said mortgage contained, and pursuant to the statute of the State of Michigan in such case made and provided, notice is hereby given that on MONDAY the TWELFTH day of AUGUST, 1935, at eleven o'clock in the forenoon, Eastern Standard time, said mortgage will be foreclosed by a sale at public auction to the highest bidder, at the southerly or Congress Street entrance to the County Building in the City of Detroit, Wayne County, Michigan (that being the place where the Circuit Court for the County of Wayne is held) of the premises described in said mortgage or so much thereof as may be necessary to pay the amount due, as aforesaid, on said mortgage, and any sum or sums which may be paid by the undersigned at or before said sale for taxes and/or insurance on said premises, and all other sums paid by the undersigned pursuant to law and to the terms of said mortgage, with interest thereon at seven per cent (7%) per annum, and all legal costs, charges and expenses thereon, including the attorney fees allowed by law, which said premises are described as follows, to-wit:

The parcel of land situated in the City of Detroit, County of Wayne, State of Michigan, described as: Lot numbered Three (3), in Block Eleven (11), of subdivision of Maurice Moran Farm, Private Claim One Hundred Eighty-two (182), according to the recorded plat thereof in Liber 1 of Plats on Page 261, Wayne County Records. Said premises being situated on the Northerly side of Forest Avenue, between Elmwood and Moran Avenues, together with the hereditaments and appurtenances thereof.

Dated at Detroit, Michigan, May 17, 1935.

FIRST NATIONAL BANK-DETROIT, Assignee of Mortgagee.
ROBERT S. MARX AND E. KATHERINE KILPATRICK, Attorneys for Assignee of Mortgagee, 44 Michigan Avenue, Detroit, Michigan.
May 17, 24, 31; June 7, 14, 21, 28; July 5, 12, 19, 26; Aug. 2.

ROBERT S. MARX AND E. KATHERINE KILPATRICK, Attorneys for Mortgagee. 44 Michigan Avenue, Detroit, Michigan.

MORTGAGE SALE

Default has been made in the terms and conditions of a certain mortgage made by MAX BORIN and SADIE BORIN, his wife, both of Detroit, Michigan, Mortgagors, to FIRST NATIONAL BANK IN DETROIT, a Federal Banking Corporation, of Detroit, Michigan, Mortgagee, its successors and assigns, bearing date the sixth day of July, 1929, and recorded in the office of the Register of Deeds for the County of Wayne, State of Michigan, on July 17th, 1929, in Liber 2353 of Mortgages, on Page 344, which mortgage contains a power of sale. On to-wit the thirty-first day of December, 1931, the aforementioned mortgagee changed its name to First Wayne National Bank of Detroit, a corporation organized under the laws of the United States of America, of Detroit, Michigan. On to-wit the eighth day of October, 1932, the aforementioned mortgagee changed its name to FIRST NATIONAL BANK-DETROIT, a corporation organized under the laws of the United States of America, of Detroit, Michigan. There is claimed to be due and unpaid on said mortgage at the date of this notice, for principal, interest, taxes, and certification of abstract, the sum of TWO THOUSAND ONE HUNDRED FIFTY-SIX and 48/100 ($2,156.48) Dollars. No suit or proceeding at law or in equity has been had or instituted to recover the debt secured by said mortgage or any part thereof.

NOW, THEREFORE, By virtue of the power of sale in said mortgage contained, and pursuant to the statute of the State of Michigan in such case made and provided, notice is hereby given that on MONDAY the TWELFTH day of AUGUST, 1935, at eleven o'clock in the forenoon, Eastern Standard time, said mortgage will be foreclosed by a sale at public auction to the highest bidder, at the southerly or Congress Street entrance to the County Building in the City of Detroit, Wayne County, Michigan (that being the place where the Circuit Court for the County of Wayne is held) of the premises described in said mortgage or so much thereof as may be necessary to pay the amount due, as aforesaid, on said mortgage, and any sum or sums which may be paid by the undersigned at or before said sale for taxes and/or insurance on said premises, and all other sums paid by the undersigned pursuant to law and to the terms of said mortgage, with interest thereon at seven per cent (7%) per annum, and all legal costs, charges and expenses thereon, including the attorney fees allowed by law, which said premises are described as follows:

The parcel of land situated in the City of Detroit, County of Wayne, State of Michigan, described as: Lot one hundred forty-six (146), Mott and Morse's Subdivision of Lots 25, 26, 31, and 32 Quarter Section 38, Ten Thousand Acre Tract, Detroit, according to the Plat in Liber 15, Page 81 of Plats, Wayne County Records, together with the hereditaments and appurtenances thereof.

Dated at Detroit, Michigan, May 17, 1935.

FIRST NATIONAL BANK-DETROIT, Mortgagee.
ROBERT S. MARX AND E. KATHERINE KILPATRICK, Attorneys for Mortgagee. 44 Michigan Avenue, Detroit, Michigan.
May 17, 24, 31; June 7, 14, 21, 28; July 5, 12, 19, 26; Aug. 2.

ROBERT S. MARX AND E. KATHERINE KILPATRICK, Attorneys for Assignee of Mortgagee, 44 Michigan Avenue, Detroit, Michigan.

MORTGAGE SALE

Default has been made in the terms and conditions of a certain mortgage made by MOLLIE HERSH, also written and spelled MOLLI HERSCH, of Detroit, Michigan, Mortgagor, to PEOPLES WAYNE COUNTY BANK, of Detroit, Michigan, a corporation organized under the laws of the State of Michigan, Mortgagee, its successors and assigns, bearing date the third day of September, 1930, and recorded in the office of the Register of Deeds for the County of Wayne, State of Michigan, on September 4th, 1930, in Liber 2520 of Mortgages, on Page 55, which mortgage contains a power of sale, which said mortgage was thereafter on to-wit the thirty-first day of December, 1931, assigned by the said Peoples Wayne County Bank to First Wayne National Bank of Detroit, a corporation organized under the laws of the United States of America, of Detroit, Michigan, by assignment dated December 31st, 1931, and recorded January 9th, 1932, in the office of the Register of Deeds for said County of Wayne in Liber 244 of Assignments, on Page 160. On to-wit the eighth day of October, 1932, the aforementioned assignee of mortgagee changed its name to FIRST NATIONAL BANK-DETROIT, a corporation organized under the laws of the United States of America, of Detroit, Michigan. There is claimed to be due and unpaid on said mortgage at the date of this notice, for principal, interest, taxes, and certification of abstract, the sum of FOUR THOUSAND TWO HUNDRED FORTY-SEVEN and 82/100 ($4,247.82) Dollars. No suit or proceeding at law or in equity has been had or instituted to recover the debt secured by said mortgage or any part thereof.

NOW, THEREFORE, By virtue of the power of sale in said mortgage contained, and pursuant to the statute of the State of Michigan in such case made and provided, notice is hereby given that on MONDAY the TWELFTH day of AUGUST, 1935, at eleven o'clock in the forenoon, Eastern Standard time, said mortgage will be foreclosed by a sale at public auction to the highest bidder, at the southerly or Congress Street entrance to the County Building in the City of Detroit, Wayne County, Michigan (that being the place where the Circuit Court for the County of Wayne is held) of the premises described in said mortgage or so much thereof as may be necessary to pay the amount due, as aforesaid, on said mortgage, and any sum or sums which may be paid by the undersigned at or before said sale for taxes and/or insurance on said premises, and all other sums paid by the undersigned pursuant to law and to the terms of said mortgage, with interest thereon at seven per cent (7%) per annum, and all legal costs, charges and expenses thereon, including the attorney fees allowed by law, which said premises are described as follows, to-wit:

The parcel of land situated in the City of Detroit, County of Wayne, State of Michigan, described as: Easterly 20 feet of lot twelve (12) and west twenty (20) feet of lot thirteen (13) of Haigh's Subdivision of Lot three (3) of the subdivision of quarter section forty-four (44), Ten Thousand Acre Tract, Hamtramck, according to the recorded plat thereof in liber 13 of plats, on page 29; Wayne County Records. Said premises being situated on the northerly side of Hague Avenue between Beaubien and Oakland Avenues, together with the hereditaments and appurtenances thereof.

Dated at Detroit, Michigan, May 17, 1935.

FIRST NATIONAL BANK-DETROIT, Assignee of Mortgagee.
ROBERT S. MARX AND E. KATHERINE KILPATRICK, Attorneys for Assignee of Mortgagee, 44 Michigan Avenue, Detroit, Michigan.
May 17, 24, 31; June 7, 14, 21, 28; July 5, 12, 19, 26; Aug. 2.

ROBERT S. MARX AND SHELDON E. PEIRSON, Attorneys for Assignee of Mortgagee, 44 Michigan Avenue, Detroit, Michigan.

MORTGAGE SALE

Default has been made in the terms and conditions of a certain mortgage made by THEODORE A. JACOB and MARGARET D. JACOB, his wife, of Detroit, Michigan, Mortgagors to PEOPLES WAYNE COUNTY BANK, of Detroit, Michigan, a corporation organized under the laws of the State of Michigan, Mortgagee, its successors and assigns, bearing date the fifth day of November, 1931, and recorded in the office of the Register of Deeds for the County of Wayne, State of Michigan, on November 6th, 1931, in Liber 2623 of Mortgages, on Page 561, which mortgage contains a power of sale, which said mortgage was thereafter on to-wit the thirty-first day of December, 1931, assigned by the said Peoples Wayne County Bank to First Wayne National Bank of Detroit, a corporation organized under the laws of the United States of America, of Detroit, Michigan, by assignment dated December 31st, 1931, and recorded January 9th, 1932, in the office of the Register of Deeds for said County of Wayne in Liber 244 of Assignments, on Page 160. On to-wit the eighth day of October, 1932, the aforementioned assignee of mortgagee changed its name to FIRST NATIONAL BANK-DETROIT, a corporation organized under the laws of the United States of America, of Detroit, Michigan. There is claimed to be due and unpaid on said mortgage at the date of this notice, for principal, interest, taxes, insurance, and certification of abstract, the sum of ONE THOUSAND NINE HUNDRED FIFTY-ONE and 04/100 ($1,951.04) Dollars. No suit or proceeding at law or in equity has been had or instituted to recover the debt secured by said mortgage or any part thereof.

NOW, THEREFORE, By virtue of the power of sale in said mortgage contained, and pursuant to the statute of the State of Michigan in such case made and provided, notice is hereby given that on THURSDAY the FIFTEENTH day of AUGUST, 1935, at eleven o'clock in the forenoon, Eastern Standard time, said mortgage will be foreclosed by a sale at public auction to the highest bidder, at the southerly or Congress Street entrance to the County Building in the City of Detroit, Wayne County, Michigan (that being the place where the Circuit Court for the County of Wayne is held) of the premises described in said mortgage or so much thereof as may be necessary to pay the amount due, as aforesaid, on said mortgage, and any sum or sums which may be paid by the undersigned at or before said sale for taxes and/or insurance on said premises, and all other sums paid by the undersigned pursuant to law and to the terms of said mortgage, with interest thereon at seven per cent (7%) per annum, and all legal costs, charges and expenses thereon, including the attorney fees allowed by law, which said premises are described as follows, to-wit:

The parcel of land situated in the City of Detroit, County of Wayne, State of Michigan, described as: Lot numbered Three Hundred Seventy-five (375) of North Woodward Subdivision of the West 909.52 feet of the Southwest quarter Section 12, Town 1, South Range 11 East, Greenfield, according to the recorded plat thereof in liber 26 of Plats on page 70; Wayne County Records. Said premises being situated on the Northerly side of Louisiana Avenue between John R. and Brush Streets, together with the hereditaments and appurtenances thereof.

Dated at Detroit, Michigan, May 17, 1935.

FIRST NATIONAL BANK-DETROIT, Assignee of Mortgagee.
ROBERT S. MARX AND SHELDON E. PEIRSON, Attorneys for Assignee of Mortgagee, 44 Michigan Avenue, Detroit, Michigan.
May 17, 24, 31; June 7, 14, 21, 28; July 5, 12, 19, 26; Aug. 2.

ROBERT S. MARX AND SHELDON E. PEIRSON, Attorneys for Assignee of Mortgagee, 44 Michigan Avenue, Detroit, Michigan.

MORTGAGE SALE

Default has been made in the terms and conditions of a certain mortgage made by FRED OWCZAR and HELEN OWCZAR, his wife, of Detroit, Michigan, Mortgagors, to PEOPLES WAYNE COUNTY BANK OF HAMTRAMCK, Hamtramck, Michigan, a corporation organized under the laws of the State of Michigan, Mortgagee, its successors and assigns, bearing date the twenty-sixth day of October, 1929, and recorded in the office of the Register of Deeds for the County of Wayne, State of Michigan, on October 28th, 1929, in Liber 2406 of Mortgages, on Page 233, which mortgage contains a power of sale, which said mortgage was thereafter on to-wit the nineteenth day of February, 1932, assigned by the said Peoples Wayne County Bank of Hamtramck to First Wayne National Bank of Detroit, a corporation organized under the laws of the United States of America, of Detroit, Michigan, by assignment dated February 19th, 1932, and recorded February 20th, 1932, in the office of the Register of Deeds for said County of Wayne in Liber 245 of Assignments, on Page 87. On to-wit the eighth day of October, 1932, the aforementioned assignee of mortgagee changed its name to FIRST NATIONAL BANK-DETROIT, a corporation organized under the laws of the United States of America, of Detroit, Michigan. There is claimed to be due and unpaid on said mortgage at the date of this notice, for principal, interest, taxes and certification of abstract, the sum of ONE THOUSAND NINE HUNDRED EIGHTY-FIVE and 59/100 ($1,985.59) Dollars. No suit or proceeding at law or in equity has been had or instituted to recover the debt secured by said mortgage or any part thereof.

NOW, THEREFORE, By virtue of the power of sale in said mortgage contained, and pursuant to the statute of the State of Michigan in such case made and provided, notice is hereby given that on WEDNESDAY the FOURTEENTH day of AUGUST, 1935, at eleven o'clock in the forenoon, Eastern Standard time, said mortgage will be foreclosed by a sale at public auction to the highest bidder, at the southerly or Congress Street entrance to the County Building in the City of Detroit, Wayne County, Michigan (that being the place where the Circuit Court for the County of Wayne is held) of the premises described in said mortgage or so much thereof as may be necessary to pay the amount due, as aforesaid, on said mortgage, and any sum or sums which may be paid by the undersigned at or before said sale for taxes and/or insurance on said premises, and all other sums paid by the undersigned pursuant to law and to the terms of said mortgage, with interest thereon at seven per cent (7%) per annum, and all legal costs, charges and expenses thereon, including the attorney fees allowed by law, which said premises are described as follows:

The parcel of land situated in the City of Detroit, County of Wayne, State of Michigan, described as: The Easterly Twenty-nine (29) Feet of the Westerly One Hundred Twenty-two (122) Feet of Out Lot Forty (40) Lying East of St. Aubin Avenue and South of the Street Line of Alexandrine Avenue and St. Aubin Farm, according to the recorded plat thereof in Liber 31 of Deeds on Page 91 of Wayne County Records, also the Westerly Two (2) Feet of Lot Thirty-one (31) of Bridge & Lewis Subdivision of Out Lot Forty-one (41) and Southerly Two-thirds (2/3) of Out Lot Forty (40), St. Aubin Farm, according to the plat thereof recorded in Liber 3 of Deeds, on Page 31 of Wayne County Records. Said premises being situated on the Southerly side of Alexandrine Avenue between St. Aubin Avenue and Dubois Street, together with the hereditaments and appurtenances thereof.

Dated at Detroit, Michigan, May 17, 1935.

FIRST NATIONAL BANK-DETROIT, Assignee of Mortgagee.
ROBERT S. MARX AND SHELDON E. PEIRSON, Attorneys for Assignee of Mortgagee. 44 Michigan Avenue, Detroit, Michigan.
May 17, 24, 31; June 7, 14, 21, 28; July 5, 12, 19, 26; Aug. 2.

WILLIAM E. TARSNEY, Attorney for Plaintiff. 2266 Penobscot Bldg., Detroit, Mich.

MORTGAGE SALE

Default having been made (and such default having continued for more than ninety (90) days) in the terms and conditions of a certain mortgage made by Harold W. Crowell and Katherine F. Crowell, his wife of the City of Highland Park, County of Wayne, Michigan, to HOME OWNERS' LOAN CORPORATION, a Corporation organized under the laws of the United States of America, bearing date the 20th day of March A. D. 1934, and recorded in the office of the Register of Deeds for the County of Wayne, State of Michigan, on the 27th day of March A.D. 1934, in Liber 2700 of Mortgages, on Page 347, on which mortgage there is claimed to be due at the date of this notice for principal and interest the sum of Seven Thousand One Hundred Sixty-five and 45/100 Dollars ($7,165.45) and no suit or proceeding at law or in equity having been instituted to recover the debt secured by said mortgage or any part thereof;

NOW, THEREFORE, by virtue of the power of sale contained in said mortgage and pursuant to the Statutes of the State of Michigan in such case made and provided, NOTICE IS HEREBY GIVEN that on MONDAY the TWELFTH day of AUGUST, A. D. 1935 at twelve o'clock noon, Eastern Standard Time at the southerly or Congress Street entrance to the County Building in the City of Detroit, Wayne County, Michigan (that being the place of holding Circuit Court in said County) said mortgage will be foreclosed by a sale at public auction to the highest bidder of the premises described in said mortgage, or so much thereof as may be necessary to pay the amount due on said mortgage as aforesaid, with interest thereon and all legal costs, charges and expenses, including the Attorney fee allowed by law, and any sum or sums which may be paid by the undersigned at or before sale for taxes and/or insurance on said premises are situated in City of Highland Park, County of Wayne, State of Michigan, and described as follows, to-wit:

Lot Thirty-seven (37) Tuxedo Park Subdivision of the Southerly Fifty-three and Thirty-three One-hundredths (53.33) acres of the North One-half (½) of One-quarter (¼) Section Twenty-five (25), Ten Thousand (10,000) Acre Tract, Greenfield, Wayne County, Michigan, according to the plat thereof as recorded in Liber Fifteen (15) of Plats, on Page thirty-seven (37), Wayne County records. (Also known as No. 153 Tuxedo Avenue, Highland Park, Wayne County, Michigan).

Dated: May 17, 1935.

HOME OWNER'S LOAN CORPORATION, Mortgagee.
WILLIAM E. TARSNEY, Attorney for Plaintiff. 2266 Penobscot Bldg., Detroit, Mich.
May 17, 24, 31; June 7, 14, 21, 28; July 5, 12, 19, 26; Aug. 2, 9.

ROBERT S. MARX AND E. KATHERINE KILPATRICK, Attorneys for Assignee of Mortgagee, 44 Michigan Avenue, Detroit, Michigan.

MORTGAGE SALE

Default has been made in the terms and conditions of a certain mortgage made by TOMASO CICALA and ORSALA CICALA, his wife of Detroit, Wayne County, Michigan, Mortgagors, to THE PEOPLES STATE BANK, of Detroit, Michigan, a corporation organized under the laws of the State of Michigan, Mortgagee, its successors and assigns, bearing date the twenty-sixth day of March, 1927, and recorded in the office of the Register of Deeds for the County of Wayne, State of Michigan, on March 28th, 1927, in Liber 1917 of Mortgages, on Page 268, which mortgage contains a power of sale, which said mortgage was thereafter on to-wit the fifteenth day of February, 1928, assigned by the said The Peoples State Bank to Peoples Wayne County Bank, a Michigan corporation of Detroit, Michigan, by assignment dated February 15th, 1928, and recorded February 16th, 1928, in the office of the Register of Deeds for said County of Wayne in Liber 178 of Assignments, on Page 517, which said mortgage was thereafter on to-wit the thirty-first day of December, 1931, assigned by the said Peoples Wayne County Bank to First Wayne National Bank of Detroit, a corporation organized under the laws of the United States of America, of Detroit, Michigan, by assignment dated December 31st, 1931, and recorded January 9th, 1932, in the office of the Register of Deeds for said County of Wayne, in Liber 244 of Assignments, on Page 160. On to-wit the eighth day of October, 1932, the aforementioned assignee of mortgagee changed its name to FIRST NATIONAL BANK-DETROIT, a corporation organized under the laws of the United States of America, of Detroit, Michigan. There is claimed to be due and unpaid on said mortgage at the date of this notice, for principal, interest, insurance, taxes, and certification of abstract, the sum of ONE THOUSAND TWO HUNDRED TWENTY-SEVEN and 46/100 ($1,227.46) Dollars. No suit or proceeding at law or in equity has been had or instituted to recover the debt secured by said mortgage or any part thereof.

NOW, THEREFORE, By virtue of the power of sale in said mortgage contained, and pursuant to the statute of the State of Michigan in such case made and provided, notice is hereby given that on MONDAY the FIFTH day of AUGUST, 1935, at eleven o'clock in the forenoon, Eastern Standard time, said mortgage will be foreclosed by a sale at public auction to the highest bidder, at the southerly or Congress Street entrance to the County Building in the City of Detroit, Wayne County, Michigan (that being the place where the Circuit Court for the County of Wayne is held) of the premises described in said mortgage or so much thereof as may be necessary to pay the amount due, as aforesaid, on said mortgage, and any sum or sums which may be paid by the undersigned at or before said sale for taxes and/or insurance on said premises, and all other sums paid by the undersigned pursuant to law and to the terms of said mortgage, with interest thereon at seven per cent (7%) per annum, and all legal costs, charges and expenses thereon, including the attorney fees allowed by law, which said premises are described as follows, to-wit:

The parcel of land situated in the City of Detroit, County of Wayne, State of Michigan, described as: Lot numbered Ninety-six (96) of the Subdivision of Out Lot Thirty-four (34), St. Aubin Farm, according to a plat recorded in Liber One (1) of Plats on Page One Hundred and Seventy-three (173) in Wayne County Records, together with the hereditaments and appurtenances thereof.

Dated at Detroit, Michigan, May 10, 1935.

FIRST NATIONAL BANK-DETROIT, Assignee of Mortgagee.
ROBERT S. MARX AND E. KATHERINE KILPATRICK, Attorneys for Assignee of Mortgagee, 44 Michigan Avenue, Detroit, Michigan.
May 17, 24, 31; June 7, 14, 21, 28; July 5, 12, 19, 26; Aug. 2.

## SIXTH INSERTION

ROBERT S. MARX AND E. KATHERINE KILPATRICK, Attorneys for Mortgagee, 44 Michigan Avenue, Detroit, Michigan.

MORTGAGE SALE

Default has been made in the terms and conditions of a certain mortgage made by GRINNELL REALTY COMPANY, a Michigan Corporation, of Detroit, Michigan, Mortgagor, to FIRST NATIONAL BANK IN DETROIT, a Federal Banking Corporation, of Detroit, Michigan, Mortgagee, its successors and assigns, bearing date the eighth day of August, 1929, and recorded in the office of the Register of Deeds for the County of Wayne, State of Michigan, on August 14th, 1929, in Liber 2368 of Mortgages, on Page 438, which mortgage contains a power of sale. On to-wit the thirty-first day of December, 1931, the aforementioned mortgagee changed its name to First Wayne National Bank of Detroit, a corporation organized under the laws of the United States of America, of Detroit, Michigan. On to-wit the eighth day of October, 1932, the aforementioned mortgagee changed its name to FIRST NATIONAL BANK-DETROIT, a corporation organized under the laws of the United States of America, of Detroit, Michigan. There is claimed to be due and unpaid on said mortgage at the date of this notice, for principal, interest, and certification of abstract, the sum of FIVE THOUSAND EIGHT HUNDRED FIFTY-SEVEN and 71/100 ($5,857.71) Dollars. No suit or proceeding at law or in equity has been had or instituted to recover the debt secured by said mortgage or any part thereof.

NOW, THEREFORE, By virtue of the power of sale in said mortgage contained, and pursuant to the statute of the State of Michigan in such case made and provided, notice is hereby given that on MONDAY the FIFTH day of AUGUST, 1935, at eleven o'clock in the forenoon, Eastern Standard time, said mortgage will be foreclosed by a sale at public auction to the highest bidder, at the southerly or Congress Street entrance to the County Building in the City of Detroit, Wayne County, Michigan (that being the place where the Circuit Court for the County of Wayne is held) of the premises described in said mortgage or so much thereof as may be necessary to pay the amount due, as aforesaid, on said mortgage, and any sum or sums which may be paid by the undersigned at or before said sale for taxes and/or insurance on said premises, and all other sums paid by the undersigned pursuant to law and to the terms of said mortgage, with interest thereon at seven per cent (7%) per annum, and all legal costs, charges and expenses thereon, including the attorney fees allowed by law, which said premises are described as follows:

The parcel of land situated in the City of Detroit, County of Wayne, State of Michigan, described as: Lot Thirty-one (31), Block 2 Zender's Subdivision of the Southerly parts of Lots 16, 17 and 18 Subdivision of the Leib Farm, Private Claim 15, also all of Out Lots 40 and 41 Subdivision of the G. HUNT Farm, Private Claim 182 lying between Gratiot Avenue and Ludden Street, as recorded in Liber 14, Page 4, Wayne County Records, together with the hereditaments and appurtenances thereof.

Dated at Detroit, Michigan, May 10, 1935.

FIRST NATIONAL BANK-DETROIT, Mortgagee.
ROBERT S. MARX AND E. KATHERINE KILPATRICK, Attorneys for Mortgagee. 44 Michigan Avenue, Detroit, Michigan.
May 10, 17, 24, 31; June 7, 14, 21, 28; July 5, 12, 19, 26.

ROBERT S. MARX AND E. KATHERINE KILPATRICK, Attorneys for Assignee of Mortgagee, 44 Michigan Avenue, Detroit, Michigan.

MORTGAGE SALE

Default has been made in the terms and conditions of a certain mortgage made by JOSEPH HAGSTROM, a single man, of Detroit, Michigan, Mortgagor to PENINSULAR STATE BANK of Detroit, a corporation organized under the laws of the State of Michigan, Mortgagee, its successors and assigns, bearing date the sixteenth day of September, 1929, and recorded in the office of the Register of Deeds for the County of Wayne, State of Michigan, on September 24th, 1929, in Liber 2388 of Mortgages, on Page 427, which mortgage contains a power of sale which said mortgage was thereafter on to-wit the thirtieth day of April, 1930, assigned by the said Peninsular State Bank of Detroit to Peoples Wayne County Bank, a Michigan corporation of Detroit, Michigan, by assignment dated April 30th, 1930, and recorded May 1st, 1930, in the office of the Register of Deeds for said County of Wayne in Liber 222 of Assignments, on Page 615, which said mortgage was thereafter on to-wit the thirty-first day of December, 1931, assigned by the said Peoples Wayne County Bank to First Wayne National Bank of Detroit, a corporation organized under the laws of the United States of America, of Detroit, Michigan, by assignment dated December 31st, 1931, and recorded January 9th, 1932, in the office of the Register of Deeds for said County of Wayne in Liber 244 of Assignments, on Page 160. On to-wit the eighth day of October, 1932, the aforementioned assignee of mortgagee changed its name to FIRST NATIONAL BANK-DETROIT, a corporation organized under the laws of the United States of America, of Detroit, Michigan. There is claimed to be due and unpaid on said mortgage at the date of this notice, for principal, interest, taxes, insurance, and certification of abstract, the sum of ONE THOUSAND SIX HUNDRED NINETY-FIVE and 87/100 ($1,695.87) Dollars. No suit or proceeding at law or in equity has been had or instituted to recover the debt secured by said mortgage or any part thereof.

NOW, THEREFORE, By virtue of the power of sale in said mortgage contained, and pursuant to the statute of the State of Michigan in such case made and provided, notice is hereby given that on MONDAY the FIFTH day of AUGUST, 1935, at eleven o'clock in the forenoon, Eastern Standard time, said mortgage will be foreclosed by a sale at public auction to the highest bidder, at the southerly or Congress Street entrance to the County Building in the City of Detroit, Wayne County, Michigan (that being the place where the Circuit Court for the County of Wayne is held) of the premises described in said mortgage or so much thereof as may be necessary to pay the amount due, as aforesaid, on said mortgage, and any sum or sums which may be paid by the undersigned at or before said sale for taxes and/or insurance on said premises, and all other sums paid by the undersigned pursuant to law and to the terms of said mortgage, with interest thereon at seven per cent (7%) per annum, and all legal costs, charges and expenses thereon, including the attorney fees allowed by law, which said premises are described as follows:

The parcel of land situated in the City of Detroit, County of Wayne, State of Michigan, described as: Lot ten (10) and west one-half (½) of lot eleven (11) Subdivision of part of out lot 25, Lieb Farm, a plat of which is recorded in the office of the Register of Deeds for Wayne County in Liber thirteen (13) of Plats, on page thirty-seven (37), together with the hereditaments and appurtenances thereof.

Dated at Detroit, Michigan, May 10, 1935.

FIRST NATIONAL BANK-DETROIT, Assignee of Mortgagee.
ROBERT S. MARX AND E. KATHERINE KILPATRICK, Attorneys for Assignee of Mortgagee, 44 Michigan Avenue, Detroit, Michigan.
May 10, 17, 24, 31; June 7, 14, 21, 28; July 5, 12, 19, 26.

ROBERT S. MARX AND E. KATHERINE KILPATRICK, Attorneys for Assignee of Mortgagee, 44 Michigan Avenue, Detroit, Michigan.

MORTGAGE SALE

Default has been made in the terms and conditions of a certain mortgage made by WENDELL HOTTER and IVA HOTTER, his wife, of Detroit, Michigan, Mortgagors, to WAYNE COUNTY AND HOME SAVINGS BANK, of Detroit, Michigan, a corporation organized under the laws of the State of Michigan, Mortgagee, its successors and assigns, bearing date the fourth day of December, 1923, and recorded in the office of the Register of Deeds for the County of Wayne, State of Michigan, on December 5th, 1923, in Liber 1293 of Mortgages, on Page 398, which mortgage contains a power of sale, which said mortgage was thereafter on to-wit the fifteenth day of February, 1928, assigned by the said Wayne County and Home Savings Bank to Peoples Wayne County Bank, a Michigan corporation of Detroit, Michigan, by assignment dated February 15th, 1928, and recorded February 16th, 1928, in the office of the Register of Deeds for said County of Wayne in Liber 178 of Assignments, on Page 521, which said mortgage was thereafter on to-wit the thirty-first day of December, 1931, assigned by the said Peoples Wayne County Bank to First Wayne National Bank of Detroit, a corporation organized under the laws of the United States of America, of Detroit, Michigan, by assignment dated December 31st, 1931, and recorded January 9th, 1932, in the office of the Register of Deeds for said County of Wayne, in Liber 244 of Assignments, on Page 160. On to-wit the eighth day of October, 1932, the aforementioned assignee of mortgagee changed its name to FIRST NATIONAL BANK-DETROIT, a corporation organized under the laws of the United States of America, of Detroit, Michigan. There is claimed to be due and unpaid on said mortgage at the date of this notice, for principal, interest, insurance, and certification of abstract, the sum of ONE THOUSAND SEVEN HUNDRED FIFTY-THREE and 21/100 ($1,753.21) Dollars. No suit or proceeding at law or in equity has been had or instituted to recover the debt secured by said mortgage or any part thereof.

NOW, THEREFORE, By virtue of the power of sale in said mortgage contained, and pursuant to the statute of the State of Michigan in such case made and provided, notice is hereby given that on MONDAY the FIFTH day of AUGUST, 1935, at eleven o'clock in the forenoon, Eastern Standard time, said mortgage will be foreclosed by a sale at public auction to the highest bidder, at the southerly or Congress Street entrance to the County Building in the City of Detroit, Wayne County, Michigan (that being the place where the Circuit Court for the County of Wayne is held) of the premises described in said mortgage or so much thereof as may be necessary to pay the amount due, as aforesaid, on said mortgage, and any sum or sums which may be paid by the undersigned at or before said sale for taxes and/or insurance on said premises, and all other sums paid by the undersigned pursuant to law and to the terms of said mortgage, with interest thereon at seven per cent (7%) per annum, and all legal costs, charges and expenses thereon, including the attorney fees allowed by law, which said premises are described as follows, to-wit:

The parcel of land situated in the City of Detroit, County of Wayne, State of Michigan, described as: Lot numbered forty-five (45) of Holden and Cavell's Forest Subdivision of Lots Fifteen (15), Sixteen (16), Seventeen (17), and Eighteen (18) and the northerly One hundred forty-three and ninety-nine hundredths (143.99) feet of Lot Nineteen (19) of the Subdivision of the westerly part of Private Claim Seven hundred twenty-three (723), lying south of Mack Avenue, according to the recorded plat thereof in Liber 24 of Plats on Page 77; Wayne County Records. Said premises being situated on the east side of Fisher Avenue, between Kercheval and Waterloo Avenues, together with the hereditaments and appurtenances thereof.

Dated at Detroit, Michigan, May 10, 1935.

FIRST NATIONAL BANK-DETROIT, Assignee of Mortgagee.
ROBERT S. MARX AND E. KATHERINE KILPATRICK, Attorneys for Assignee of Mortgagee, 44 Michigan Avenue, Detroit, Michigan.
May 10, 17, 24, 31; June 7, 14, 21, 28; July 5, 12, 19, 26.

ROBERT S. MARX AND E. KATHERINE KILPATRICK, Attorneys for Assignee of Mortgagee, 44 Michigan Avenue, Detroit, Michigan.

MORTGAGE SALE

Default has been made in the terms and conditions of a certain mortgage made by WOJCIECH PLEZGA and MALGORZATA PLEZGA, his wife, (signed WOJCIECH PLIZGA and MALGORZATA PLIZGA) of Detroit, Michigan, Mortgagors, to WAYNE COUNTY AND HOME SAVINGS BANK, of Detroit, Michigan, a corporation organized under the laws of the State of Michigan, Mortgagee, its successors and assigns, bearing date the twenty-eighth day of May, 1924, and recorded in the office of the Register of Deeds for the County of Wayne, State of Michigan, on May 29th, 1924, in Liber 1354 of Mortgages, on Page 24, which mortgage contains a power of sale, which said mortgage was thereafter on to-wit the fifteenth day of February, 1928, assigned by the said Wayne County and Home Savings Bank to Peoples Wayne County Bank, a Michigan corporation of Detroit, Michigan, by assignment dated February 15th, 1928, and recorded February 16th, 1928, in the office of the Register of Deeds for said County of Wayne in Liber 178 of Assignments, on Page 521, which said mortgage was thereafter on to-wit the thirty-first day of December, 1931, assigned by the said Peoples Wayne County Bank to First Wayne National Bank of Detroit, a corporation organized under the laws of the United States of America, of Detroit, Michigan, by assignment dated December 31st, 1931, and recorded January 9th, 1932, in the office of the Register of Deeds for said County of Wayne, in Liber 244 of Assignments, on Page 160. On to-wit the eighth day of October, 1932, the aforementioned assignee of mortgagee changed its name to FIRST NATIONAL BANK-DETROIT, a corporation organized under the laws of the United States of America, of Detroit, Michigan. There is claimed to be due and unpaid on said mortgage at the date of this notice, for principal, interest, insurance, taxes, and certification of abstract, the sum of ONE THOUSAND ONE HUNDRED SEVENTEEN and 84/100 ($1,117.84) Dollars. No suit or proceeding at law or in equity has been had or instituted to recover the debt secured by said mortgage or any part thereof.

NOW, THEREFORE, By virtue of the power of sale in said mortgage contained, and pursuant to the statute of the State of Michigan in such case made and provided, notice is hereby given that on MONDAY the FIFTH day of AUGUST, 1935, at eleven o'clock in the forenoon, Eastern Standard time, said mortgage will be foreclosed by a sale at public auction to the highest bidder, at the southerly or Congress Street entrance to the County Building in the City of Detroit, Wayne County, Michigan (that being the place where the Circuit Court for the County of Wayne is held) of the premises described in said mortgage or so much thereof as may be necessary to pay the amount due, as aforesaid, on said mortgage, and any sum or sums which may be paid by the undersigned at or before said sale for taxes and/or insurance on said premises, and all other sums paid by the undersigned pursuant to law and to the terms of said mortgage, with interest thereon at seven per cent (7%) per annum, and all legal costs, charges and expenses thereon, including the attorney fees allowed by law, which said premises are described as follows, to-wit:

The parcel of land situated in the City of Detroit, County of Wayne, State of Michigan, described as: Lot numbered Eighteen (18) of Scripps Subdivision of Lots Ninety-nine (99) and One hundred (100), of the Subdivision of Private Claim Five hundred seventy-four (574), according to the recorded plat thereof in Liber 6 of Plats on Page 75; Wayne County Records. Said premises being situated on the west side of Hammond Avenue, between Buchanan and Horatio Avenues, together with the hereditaments and appurtenances thereof.

Dated at Detroit, Michigan, May 10, 1935.

FIRST NATIONAL BANK-DETROIT, Assignee of Mortgagee
ROBERT S. MARX AND E. KATHERINE KILPATRICK, Attorneys for Assignee of Mortgagee, 44 Michigan Avenue, Detroit, Michigan.
May 10, 17, 24, 31; June 7, 14, 21, 28; July 5, 12, 19, 26.

ROBERT S. MARX AND SHELDON E. PEIRSON, Attorneys for Assignee of Mortgagee, 44 Michigan Avenue, Detroit, Michigan.

MORTGAGE SALE

Default has been made in the terms and conditions of a certain mortgage made by OTTO C. KLANOWSKY and CAROLINE KLANOWSKY, his wife, of Detroit, Michigan, Mortgagors to WAYNE COUNTY AND HOME SAVINGS BANK, of Detroit, Michigan, a corporation organized under the laws of the State of Michigan, Mortgagee, its successors and assigns, bearing date the twenty-sixth day of February, 1924, and recorded in the office of the Register of Deeds for the County of Wayne, State of Michigan, on February 27th, 1924, in Liber 1323 of Mortgages, on Page 86, which mortgage contains a power of sale, which said mortgage was thereafter on to-wit the fifteenth day of February, 1928, assigned by the said Wayne County and Home Savings Bank to Peoples Wayne County Bank, a Michigan corporation of Detroit, Michigan, by assignment dated February 15th, 1928, and recorded February 16th, 1928, in the office of the Register of Deeds for said County of Wayne in Liber 178 of Assignments, on Page 521, which said mortgage was thereafter on to-wit the thirty-first day of December, 1931, assigned by the said Peoples Wayne County Bank to First Wayne National Bank of Detroit, a corporation organized under the laws of the United States of America, of Detroit, Michigan, by assignment dated December 31st, 1931, and recorded January 9th, 1932, in the office of the Register of Deeds for said County of Wayne, in Liber 244 of Assignments, on Page 160. On to-wit the eighth day of October, 1932, the aforementioned assignee of mortgagee changed its name to FIRST NATIONAL BANK-DETROIT, a corporation organized under the laws of the United States of America, of Detroit, Michigan. Thereafter, on to-wit the twenty-first day of March, 1933, as of twelve o'clock noon, C. O. Thomas was appointed to succeed Paul C. Keyes as Conservator of First National Bank-Detroit, by F. G. Awalt, Acting Comptroller of the Currency, pursuant to the Revised Statutes of the United States, in such case made and provided, which Commission of Conservator was dated on March 20th, 1933, and recorded March 25th, 1933, in the office of the Register of Deeds for said County of Wayne in Liber 3936 of Deeds, on Page 543. Which said mortgage was thereafter on to-wit the twenty-fifth day of April, 1933, assigned by the said C. O. Thomas, as Conservator of First National Bank-Detroit, to National Bank of Detroit, a National Banking Association, of Detroit, Michigan, by Assignment dated April 25th, 1933, and recorded April 29th, 1933, in the office of the Register of Deeds for said County of Wayne, in Liber 254 of Assignments, on Page 1, which said mortgage was thereafter on to-wit the twenty-fifth day of November, 1933, assigned by the said National Bank of Detroit to First National Bank-Detroit, a corporation organized under the laws of the United States of America, of Detroit, Michigan, by Assignment dated November 25th, 1933, and recorded December 1st, 1933, in the office of the Register of Deeds for said County of Wayne in Liber 261 of Assignments, on Page 83. There is claimed to be due and unpaid on said mortgage at the date of this notice, for principal, interest, and certification of abstract, the sum of FOUR THOUSAND FOUR HUNDRED THIRTY-EIGHT and 09/100 ($4,438.09) Dollars. No suit or proceeding at law or in equity has been had or instituted to recover the debt secured by said mortgage or any part thereof.

NOW, THEREFORE, By virtue of the power of sale in said mortgage contained, and pursuant to the statute of the State of Michigan in such case made and provided, notice is hereby given that on THURSDAY the EIGHTH day of AUGUST, 1935, at eleven o'clock in the forenoon, Eastern Standard time, said mortgage will be foreclosed by a sale at public auction to the highest bidder, at the southerly or Congress Street entrance to the County Building in the City of Detroit, Wayne County, Michigan (that being the place where the Circuit Court for the County of Wayne is held) of the premises described in said mortgage or so much thereof as may be necessary to pay the amount due, as aforesaid, on said mortgage, and any sum or sums which may be paid by the undersigned at or before said sale for taxes and/or insurance on said premises, and all other sums paid by the undersigned pursuant to law and to the terms of said mortgage, with interest thereon at seven per cent (7%) per annum, and all legal costs, charges and expenses thereon, including the attorney fees allowed by law, which said premises are described as follows, to-wit:

The parcel of land situated in the City of Detroit, County of Wayne, State of Michigan, described as: Lot numbered Three hundred forty-three (343) of Greenfield Park Subdivision Number Two (2), of part of the west half of the southwest quarter of Section Twenty-eight (28), Town One (1) South of Range Eleven (11) East, according to the recorded plat thereof in Liber 33 of Plats on Page 25; Wayne County Records. Said premises being situated on the west side of Wisconsin Avenue, between Grand River and Cortland Avenues, together with the hereditaments and appurtenances thereof.

Dated at Detroit, Michigan, May 10, 1935.

FIRST NATIONAL BANK-DETROIT, Assignee of Mortgagee.
ROBERT S. MARX AND SHELDON E. PEIRSON, Attorneys for Assignee of Mortgagee. 44 Michigan Avenue, Detroit, Michigan.
May 10, 17, 24, 31; June 7, 14, 21, 28; July 5, 12, 19, 26.

ROBERT S. MARX AND SHELDON E. PEIRSON, Attorneys for Assignee of Mortgagee. 44 Michigan Avenue, Detroit, Michigan.

MORTGAGE SALE

Default has been made in the terms and conditions of a certain mortgage made by ESRAEL ROSIN and SADIE ROSIN, his wife, of Detroit, Wayne County, Michigan, Mortgagors to THE PEOPLES STATE BANK, of Detroit, Michigan, a corporation organized under the laws of the State of Michigan, Mortgagee, its successors and assigns, bearing date the fourth day of May, 1925, and recorded in the office of the Register of Deeds for the County of Wayne, State of Michigan, on May 7th, 1925, in Liber 1489 of Mortgages, on Page 589, which mortgage contains a power of sale, which said mortgage was thereafter on to-wit the fifteenth day of February, 1928, assigned by the said The Peoples State Bank to Peoples Wayne County Bank, a Michigan corporation of Detroit, Michigan, by assignment dated February 15th, 1928, and recorded February 16th, 1928, in the office of the Register of Deeds for said County of Wayne in Liber 178 of Assignments, on Page 517, which said mortgage was thereafter on to-wit the thirty-first day of December, 1931, assigned by the said Peoples Wayne County Bank to First Wayne National Bank of Detroit, a corporation organized under the laws of the United States of America, of Detroit, Michigan, by assignment dated December 31st, 1931, and recorded January 9th, 1932, in the office of the Register of Deeds for said County of Wayne, in Liber 244 of Assignments, on Page 160. On to-wit the eighth day of October, 1932, the aforementioned assignee of mortgagee changed its name to FIRST NATIONAL BANK-DETROIT, a corporation organized under the laws of the United States of America, of Detroit, Michigan. There is claimed to be due and unpaid on said mortgage at the date of this notice, for principal, interest, and certification of abstract, the sum of THREE THOUSAND SIX HUNDRED EIGHTY-FOUR and 52/100 ($3,684.52) Dollars. No suit or proceeding at law or in equity has been had or instituted to recover the debt secured by said mortgage or any part thereof.

NOW, THEREFORE, By virtue of the power of sale in said mortgage contained, and pursuant to the statute of the State of Michigan in such case made and provided, notice is hereby given that on WEDNESDAY the SEVENTH day of AUGUST, 1935, at eleven o'clock in the forenoon, Eastern Standard time, said mortgage will be foreclosed by a sale at public auction to the highest bidder, at the southerly or Congress Street entrance to the County Building in the City of Detroit, Wayne County, Michigan (that being the place where the Circuit Court for the County of Wayne is held) of the premises described in said mortgage or so much thereof as may be necessary to pay the amount due, as aforesaid, on said mortgage, and any sum or sums which may be paid by the undersigned at or before said sale for taxes and/or insurance on said premises, and all other sums paid by the undersigned pursuant to law and to the terms of said mortgage, with interest thereon at seven per cent (7%) per annum, and all legal costs, charges and expenses thereon, including the attorney fees allowed by law, which said premises are described as follows, to-wit:

The parcel of land situated in the City of Detroit, County of Wayne, State of Michigan, described as: Lot numbered Twenty-seven (27) of Wilcox and Freeman's Subdivision of Lots One (1) to Eight (8) inclusive of the plat of Out Lot One Hundred Ninety-three (193) Rivard Farm, according to a plat recorded in Liber 12 of Plats, on Page 7, in Wayne County Records, together with the hereditaments and appurtenances thereof.

Dated at Detroit, Michigan, May 10, 1935.

FIRST NATIONAL BANK-DETROIT, Assignee of Mortgagee
ROBERT S. MARX AND SHELDON E. PEIRSON, Attorneys for Assignee of Mortgagee, 44 Michigan Avenue, Detroit, Michigan.
May 10, 17, 24, 31; June 7, 14, 21, 28; July 5, 12, 19, 26.

ROBERT S. MARX AND SHELDON E. PEIRSON, Attorneys for Assignee of Mortgagee, 44 Michigan Avenue, Detroit, Michigan.

MORTGAGE SALE

Default has been made in the terms and conditions of a certain mortgage made by HARRY B. FIELDS and ANNA B. FIELDS, his wife, both of Detroit, Michigan, Mortgagors to CENTRAL SAVINGS BANK of Detroit, Michigan, a corporation organized under the laws of the State of Michigan, Mortgagee, its successors and assigns, bearing date the twenty-second day of September, 1926, and recorded in the office of the Register of Deeds for the County of Wayne, State of Michigan, on September 23rd, 1926, in Liber 1813 of Mortgages, on Page 340 which mortgage contains a power of sale, which said mortgage was thereafter on to-wit the seventh day of February, 1928, assigned by the said Central Savings Bank to First National Bank In Detroit, a Federal Banking Corporation, of Detroit, Michigan, by assignment dated February 7th, 1928, and recorded March 19th, 1928, in the office of the Register of Deeds for said County of Wayne in Liber 180 of Assignments, on Page 222. On to-wit the thirty-first day of December, 1931, the aforementioned assignee of mortgagee changed its name to First Wayne National Bank of Detroit, a corporation organized under the laws of the United States of America, of Detroit, Michigan. On to-wit the eighth day of October, 1932, the aforementioned assignee of mortgagee changed its name to FIRST NATIONAL BANK-DETROIT, a corporation organized under the laws of the United States of America, of Detroit, Michigan. There is claimed to be due and unpaid on said mortgage at the date of this notice, for principal, interest, insurance, and certification of abstract, the sum of TWO THOUSAND FIVE HUNDRED TWENTY-THREE and 23/100 ($2,523.23) Dollars. No suit or proceeding at law or in equity has been had or instituted to recover the debt secured by said mortgage or any part thereof.

NOW, THEREFORE, By virtue of the power of sale in said mortgage contained, and pursuant to the statute of the State of Michigan in such case made and provided, notice is hereby given that on THURSDAY the EIGHTH day of AUGUST, 1935, at eleven o'clock in the forenoon, Eastern Standard time, said mortgage will be foreclosed by a sale at public auction to the highest bidder, at the southerly or Congress Street entrance to the County Building in the City of Detroit, Wayne County, Michigan (that being the place where the Circuit Court for the County of Wayne is held) of the premises described in said mortgage or so much thereof as may be necessary to pay the amount due, as aforesaid, on said mortgage, and any sum or sums which may be paid by the undersigned at or before said sale for taxes and/or insurance on said premises, and all other sums paid by the undersigned pursuant to law and to the terms of said mortgage, with interest thereon at seven per cent (7%) per annum, and all legal costs, charges and expenses thereon, including the attorney fees allowed by law, which said premises are described as follows:

The parcel of land situated in the City of Detroit, County of Wayne, State of Michigan, described as: Lot one hundred twenty-seven (127), Van Winkle's Subdivision of the easterly 17.15 acres of Lot 10, Shipyard Tract, Detroit, according to the Plat in Liber 20, Page 36 of Plats, Wayne County Records, together with the hereditaments and appurtenances thereof.

Dated at Detroit, Michigan, May 10, 1935.

FIRST NATIONAL BANK-DETROIT, Assignee of Mortgagee.
ROBERT S. MARX AND SHELDON E. PEIRSON, Attorneys for Assignee of Mortgagee, 44 Michigan Avenue, Detroit, Michigan.
May 10, 17, 24, 31; June 7, 14, 21, 28; July 5, 12, 19, 26.

ROBERT S. MARX AND SHELDON E. PEIRSON, Attorneys for Assignee of Mortgagee, 44 Michigan Avenue, Detroit, Michigan.

MORTGAGE SALE

Default has been made in the terms and conditions of a certain mortgage made by MATH URBAS and FRANCES URBAS, his wife, and ANTON F. JOURNEY and JOSEPHINE JOURNEY, his wife, all of Detroit, Wayne County, Michigan, Mortgagors to THE PEOPLES STATE BANK, of Detroit, Michigan, a corporation organized under the laws of the State of Michigan, Mortgagee, its successors and assigns, bearing date the thirty-first day of March, 1927, and recorded in the office of the Register of Deeds for the County of Wayne, State of Michigan, on April 2nd, 1927, in Liber 1921 of Mortgages, on Page 42, which mortgage contains a power of sale, which said mortgage was thereafter on to-wit the fifteenth day of February, 1928, assigned by the said The Peoples State Bank to Peoples Wayne County Bank, a Michigan corporation of Detroit, Michigan, by assignment dated February 15th, 1928, and recorded February 16th, 1928, in the office of the Register of Deeds for said County of Wayne in Liber 178 of Assignments, on Page 517, which said mortgage was thereafter on to-wit the thirty-first day of December, 1931, assigned by the said Peoples Wayne County Bank to First Wayne National Bank of Detroit, a corporation organized under the laws of the United States of America, of Detroit, Michigan, by assignment dated December 31st, 1931, and recorded January 9th, 1932, in the office of the Register of Deeds for said County of Wayne, in Liber 244 of Assignments, on Page 160. On to-wit the eighth day of October, 1932, the aforementioned assignee of mortgagee changed its name to FIRST NATIONAL BANK-DETROIT, a corporation organized under the laws of the United States of America, of Detroit, Michigan. There is claimed to be due and unpaid on said mortgage at the date of this notice, for principal, interest, and certification of abstract the sum of THREE THOUSAND FIVE HUNDRED ONE and 96/100 ($3,501.96) Dollars. No suit or proceeding at law or in equity has been had or instituted to recover the debt secured by said mortgage or any part thereof.

NOW, THEREFORE, By virtue of the power of sale in said mortgage contained, and pursuant to the statute of the State of Michigan in such case made and provided, notice is hereby given that on THURSDAY the EIGHTH day of AUGUST, 1935, at eleven o'clock in the forenoon, Eastern Standard time, said mortgage will be foreclosed by a sale at public auction to the highest bidder, at the southerly or Congress Street entrance to the County Building in the City of Detroit, Wayne County, Michigan (that being the place where the Circuit Court for the County of Wayne is held) of the premises described in said mortgage or so much thereof as may be

necessary to pay the amount due, as aforesaid, on said mortgage, and any sum or sums which may be paid by the undersigned at or before said sale for taxes and/or insurance on said premises, and all other sums paid by the undersigned pursuant to law and to the terms of said mortgage, with interest thereon at seven per cent (7%) per annum, and all legal costs, charges and expenses thereon, including the attorney fees allowed by law, which said premises are described as follows, to-wit:

The parcel of land situated in the City of Highland Park, County of Wayne, State of Michigan, described as: "Lot numbered One Hundred and Fifty-four (154) of Landsberg's Subdivision of Park Lot Five (5) Quarter (¼) Section Five (5) Ten Thousand Acre Tract, Village of Highland Park, according to a Plat recorded in Liber Twenty-three (23) of Plats on page Seventeen (17) in Wayne County Records, together with the hereditaments and appurtenances thereof.

Dated at Detroit, Michigan, May 10, 1935.

FIRST NATIONAL BANK-DETROIT,
Assignee of Mortgagee.
ROBERT S. MARX AND
SHELDON E. PEIRSON,
Attorneys for Assignee of Mortgagee,
44 Michigan Avenue, Detroit, Michigan.
May 10, 17, 24, 31; June 7, 14, 21, 28; July 5, 12, 19, 26.

---

ROBERT S. MARX AND
E. KATHERINE KILPATRICK,
Attorneys for Assignee of Mortgagee,
44 Michigan Avenue, Detroit, Mich.

### MORTGAGE SALE

Default has been made in the terms and conditions of a certain mortgage made by DAVID NUSHZNO and ANNA NUSHZNO, his wife, both of Detroit, Michigan, Mortgagors, to CENTRAL SAVINGS BANK of Detroit, Michigan, a corporation organized under the laws of the State of Michigan, Mortgagee, its successors and assigns, bearing date the seventh day of November, 1927, and recorded in the office of the Register of Deeds for the County of Wayne, State of Michigan, on November 12th, 1927, in Liber 2044 of Mortgages, on Page 131 which mortgage contains a power of sale, which said mortgage was thereafter on to-wit the seventh day of February, 1928, assigned by the said Central Savings Bank to First National Bank In Detroit, a Federal Banking Corporation, of Detroit, Michigan, by assignment dated February 7th, 1928, and recorded March 19th, 1928, in the office of the Register of Deeds for said County of Wayne in Liber 180 of Assignments, on Page 222. On to-wit the thirty-first day of December, 1931, the aforementioned assignee of mortgagee changed its name to First Wayne National Bank of Detroit, a corporation organized under the laws of the United States of America, of Detroit, Michigan. On to-wit the eighth day of October, 1932, the aforementioned assignee of mortgagee changed its name to FIRST NATIONAL BANK- DETROIT, a corporation organized under the laws of the United States of America, of Detroit, Michigan. There is claimed to be due and unpaid on said mortgage at the date of this notice, for principal, interest, taxes, insurance, and certification of abstract, the sum of NINE THOUSAND FOUR HUNDRED FIFTEEN and 33/100 ($9,415.33) Dollars. No suit or proceeding at law or in equity has been had or instituted to recover the debt secured by said mortgage or any part thereof.

NOW, THEREFORE, By virtue of the power of sale in said mortgage contained, and pursuant to the statute of the State of Michigan in such case made and provided, notice is hereby given that on MONDAY the FIFTH day of AUGUST, 1935, at eleven o'clock in the forenoon, Eastern Standard time, said mortgage will be foreclosed by a sale at public auction to the highest bidder, at the southerly or Congress Street entrance to the County Building in the City of Detroit, Wayne County, Michigan, (that being the place where the Circuit Court for the County of Wayne is held) of the premises described in said mortgage or so much thereof as may be necessary to pay the amount due, as aforesaid, on said mortgage, and any sum or sums which may be paid by the undersigned at or before said sale for taxes and/or insurance on said premises, and all other sums paid by the undersigned pursuant to law and to the terms of said mortgage, with interest thereon at seven per cent (7%) per annum) and all legal costs, charges and expenses thereon, including the attorney fees allowed by law, which said premises are described as follows:

The parcel of land situated in the City of Detroit, County of Wayne, State of Michigan, described as: Lot sixty-eight (68), Wilkins and Willette's Subdivision of the Northerly 20 acres of the South half of Quarter Section 25, Ten Thousand Acre Tract, Detroit, according to the Plat in Liber 14, Page 35 of Plats, Wayne County Records, together with the hereditaments and appurtenances thereof.

Dated at Detroit, Michigan, May 10th, 1935.

FIRST NATIONAL BANK-DETROIT,
Assignee of Mortgagee.
ROBERT S. MARX AND
E. KATHERINE KILPATRICK,
Attorneys for Assignee of Mortgagee,
44 Michigan Avenue, Detroit, Mich.
May 10, 17, 24, 31; June 7, 14, 21, 28; July 5, 12, 19, 26.

---

## SEVENTH INSERTION

ROBERT S. MARX AND
SHELDON E. PEIRSON,
Attorneys for Assignee of Mortgagee,
44 Michigan Avenue, Detroit, Michigan.

### MORTGAGE SALE

Default has been made in the terms and conditions of a certain mortgage made by LOUIS SAPERSTEIN and SOPHIE SAPERSTEIN, his wife, and ABRAHAM SAPERSTEIN and SOPHIE SAPERSTEIN, his wife, all of the City of Detroit, Wayne County, Michigan, Mortgagors to THE DIME SAVINGS BANK, of Detroit, Michigan, a corporation organized under the laws of the State of Michigan, Mortgagee, its successors and assigns, bearing date the nineteenth day of July, 1928, and recorded in the office of the Register of Deeds for the County of Wayne, State of Michigan, on July 20th, 1928, in Liber 2174 of Mortgages, on Page 435, which mortgage contains a power of sale. On to-wit the 21st day of May, 1929, the aforementioned mortgagee changed its name to Bank of Michigan, a Michigan corporation, of Detroit, Michigan, and thereafter on to-wit the thirtieth day of April, 1930, said mortgage was assigned by the said Bank of Michigan to Peoples Wayne County Bank, a Michigan corporation, of Detroit, Michigan, by assignment dated April 30th, 1930, and recorded May 1st, 1930, in the office of the Register of Deeds for the County of Wayne in Liber 222 of Assignments on Page 613, which said mortgage was thereafter on to-wit the thirty-first day of December, 1931, assigned by the said Peoples Wayne County Bank to First Wayne National Bank of Detroit, a corporation organized under the laws of the United States of America, of Detroit, Michigan, by assignment dated December 31st, 1931, and recorded January 9th, 1932, in the office of the Register of Deeds for said County of Wayne in Liber 244 of Assignments, on Page 160. On to-wit the eighth day of October, 1932, the aforementioned assignee of mortgagee changed its name to FIRST NATIONAL BANK-DETROIT, a corporation organized under the laws of the United States of America, of Detroit, Michigan. There is claimed to be due and unpaid on said mortgage at the date of this notice, for principal, interest, taxes, and certification of abstract, the sum of EIGHT THOUSAND NINE HUNDRED NINETY-SEVEN and 31/100 ($8,997.31) Dollars. No suit or proceeding at law or in equity has been had or instituted to recover the debt secured by said mortgage or any part thereof.

NOW, THEREFORE, By virtue of the power of sale in said mortgage contained, and pursuant to the statute of the State of Michigan in such case made and provided, notice is hereby given that on WEDNESDAY the THIRTY-FIRST day of JULY, 1935, at eleven o'clock in the forenoon, Eastern Standard time, said mortgage will be foreclosed by a sale at public auction to the highest bidder, at the southerly or Congress Street entrance to the County Building in the City of Detroit, Wayne County, Michigan (that being the place where the Circuit Court for the County of Wayne is held) of the premises described in said mortgage or so much thereof as may be necessary to pay the amount due, as aforesaid, on said mortgage, and any sum or sums which may be paid by the undersigned at or before said sale for taxes and/or insurance on said premises, and all other sums paid by the undersigned pursuant to law and to the terms of said mortgage, with interest thereon at seven per cent (7%) per annum, and all legal costs, charges and expenses thereon, including the attorney fees allowed by law, which said premises are described as follows:

The parcel of land situated in the City of Detroit, County of Wayne, State of Michigan, described as: Lot sixty-three (63) and West ten (10) feet of Lot sixty-two (62) of S. B. Morse's Subdivision of part of Lot three (3), Mullett Farm, North of Gratiot, as recorded in Liber 47 of Deeds at page 395, Wayne County records, together with the hereditaments and appurtenances thereof.

Dated at Detroit, Michigan, May 3, 1935.

FIRST NATIONAL BANK-DETROIT,
Assignee of Mortgagee.
ROBERT S. MARX AND
SHELDON E. PEIRSON,
Attorneys for Assignee of Mortgagee,
44 Michigan Avenue, Detroit, Michigan.
May 3, 10, 17, 24, 31; June 7, 14, 21, 28; July 5, 12, 19.

---

ROBERT S. MARX AND
SHELDON E. PEIRSON,
Attorneys for Assignee of Mortgagee,
44 Michigan Avenue, Detroit, Michigan.

### MORTGAGE SALE

Default has been made in the terms and conditions of a certain mortgage made by BRUNO STANCZYK and JOSEPHINE STANCZYK, his wife, and BOLESLAW ZULCZYK and HELENA ZULCZYK, his wife all of Detroit, Michigan, Mortgagors to PENINSULAR STATE BANK, of Detroit, Michigan, a corporation organized under the laws of the State of Michigan, Mortgagee, its successors and assigns bearing date the eighteenth day of April, 1927, and recorded in the office of the Register of Deeds for the County of Wayne, State of Michigan, on April 20th, 1927, in Liber 1930 of Mortgages, on Page 146, which mortgage contains a power of sale, which said mortgage was thereafter on to-wit the thirtieth day of April, 1930, assigned by the said Peninsular State Bank to Peoples Wayne County Bank, a Michigan corporation of Detroit, Michigan, by assignment dated April 30th, 1930, and recorded May 1st, 1930 in the office of the Register of Deeds for said County of Wayne in Liber 222 of Assignments, on Page 615, which said mortgage was thereafter on to-wit the thirty-first day of December, 1931, assigned by the said Peoples Wayne County Bank to First Wayne National Bank of Detroit, a corporation organized under the laws of the United States of America, of Detroit, Michigan, by assignment dated December 31st, 1931, and recorded January 9th, 1932, in the office of the Register of Deeds for said County of Wayne in Liber 244 of Assignments, on Page 160. On to-wit the eighth day of October, 1932, the aforementioned assignee of mortgagee changed its name to FIRST NATIONAL BANK-DETROIT, a corporation organized under the laws of the United States of America, of Detroit, Michigan. There is claimed to be due and unpaid on said mortgage at the date of this notice, for principal, interest, and certification of abstract, the sum of TWO THOUSAND ELEVEN and 88/100 ($2,011.88) Dollars. No suit or proceeding at law or in equity has been had or instituted to recover the debt secured by said mortgage or any part thereof.

NOW, THEREFORE, By virtue of the power of sale in said mortgage contained, and pursuant to the statute of the State of Michigan in such case made and provided, notice is hereby given that on WEDNESDAY, the THIRTY-FIRST day of JULY, 1935, at eleven o'clock in the forenoon, Eastern Standard time, said mortgage will be foreclosed by a sale at public auction to the highest bidder, at the southerly or Congress Street entrance to the County Building in the City of Detroit, Wayne County, Michigan (that being the place where the Circuit Court for the County of Wayne is held) of the premises described in said mortgage or so much thereof as may be necessary to pay the amount due, as aforesaid, on said mortgage, and any sum or sums which may be paid by the undersigned at or before said sale for taxes and/or insurance on said premises, and all other sums paid by the undersigned pursuant to law and to the terms of said mortgage, with interest thereon at seven per cent (7%) per annum, and all legal costs, charges and expenses thereon, including the attorney fees allowed by law which said premises are described as follows:

The parcel of land situated in the City of Detroit, County of Wayne, State of Michigan, described as: Lot thirty-five (35) of Goodrich and Burton's Subdivision of the southwest part of fractional section twenty-eight (28) town one (1) south range twelve (12) east, a plat of which is recorded in the office of the Register of Deeds for Wayne County in liber eight (8) of plats at page eight (8), together with the hereditaments and appurtenances thereof.

Dated at Detroit, Michigan, May 3, 1935.

FIRST NATIONAL BANK-DETROIT,
Assignee of Mortgagee.
ROBERT S. MARX AND
SHELDON E. PEIRSON,
Attorneys for Assignee of Mortgagee,
44 Michigan Avenue, Detroit, Michigan.
May 3, 10, 17, 24, 31; June 7, 14, 21, 28; July 5, 12, 19.

---

ROBERT S. MARX AND
SHELDON E. PEIRSON,
Attorneys for Assignee of Mortgagee,
44 Michigan Avenue, Detroit, Michigan.

### MORTGAGE SALE

Default has been made in the terms and conditions of a certain mortgage made by WILBER R. MAGEE and DESSIE P. MAGEE, his wife, of Ann Arbor, Michigan, and MICHAEL SKLAR, a single man, and SAM GOLDBERG and EMMA GOLDBERG, his wife, of Detroit, Michigan, Mortgagors to PENINSULAR STATE BANK, of Detroit, Michigan, a corporation organized under the laws of the State of Michigan, Mortgagee, its successors and assigns, bearing date the tenth day of June, 1927, and recorded in the office of the Register of Deeds for the County of Wayne, State of Michigan, on June 24th, 1927, in Liber 1967 of Mortgages, on Page 380, which mortgage contains a power of sale, which said mortgage was thereafter on to-wit the thirtieth day of April, 1930, assigned by the said Peninsular State Bank to Peoples Wayne County Bank, a Michigan corporation of Detroit, Michigan, by assignment dated April 30th, 1930, and recorded May 1st, 1930 in the office of the Register of Deeds for said County of Wayne in Liber 222 of Assignments, on Page 615, which said mortgage was thereafter on to-wit the thirty-first day of December, 1931, assigned by the said Peoples Wayne County Bank to First Wayne National Bank of Detroit, a corporation organized under the laws of the United States of America, of Detroit, Mishigan, by assignment dated December 31st, 1931, and recorded January 9th, 1932, in the office of the Register of Deeds for said County of Wayne in Liber 244 of Assignments, on Page 160. On to-wit the eighth day of October, 1932, the aforementioned assignee of mortgagee changed its name to FIRST NATIONAL BANK-DETROIT, a corporation organized under the laws of the United States of America, of Detroit, Michigan. There is claimed to be due and unpaid on said mortgage at the date of this notice, for principal, interest, taxes, and certification of abstract, the sum of FOUR THOUSAND FOUR HUNDRED FORTY-FOUR and 99/100 ($4,444.99) Dollars. No suit or proceeding at law or in equity has been had or instituted to recover the debt secured by said mortgage or any part thereof.

NOW, THEREFORE, By virtue of the power of sale in said mortgage contained, and pursuant to the statute of the State of Michigan in such case made and provided, notice is hereby given that on THURSDAY the FIRST day of AUGUST, 1935, at eleven o'clock in the forenoon, Eastern Standard time, said mortgage will be foreclosed by a sale at public auction to the highest bidder, at the southerly or Congress Street entrance to the County Building in the City of Detroit, Wayne County, Michigan, (that being the place where the Circuit Court for the County of Wayne is held) of the premises described in said mortgage or so much thereof as may be necessary to pay the amount due, as aforesaid, on said mortgage, and any sum or sums which may be paid by the undersigned at or before said sale for taxes and/or insurance on said premises, and all other sums paid by the undersigned pursuant to law and to the terms of said mortgage, with interest thereon at seven per cent (7%) per annum, and all legal costs, charges and expenses thereon, including the attorney fees allowed by law, which said premises are described as follows:

The parcel of land situated in the City of Detroit, County of Wayne, State of Michigan, described as: Lot numbered one hundred twenty-two (122), of Woodruff's Subdivision of Lot three (3), Lafferty Farm, Private Claim two hundred twenty-eight (228), south of Grand River Avenue, a plat of which is recorded in the office of the Register of Deeds for Wayne County in liber two (2) of plats on page thirty-two (32), together with the hereditaments and appurtenances thereof.

Dated at Detroit, Michigan, May 3, 1935.

FIRST NATIONAL BANK-DETROIT,
Assignee of Mortgagee.
ROBERT S. MARX AND
SHELDON E. PEIRSON,
Attorneys for Assignee of Mortgagee,
44 Michigan Avenue, Detroit, Michigan.
May 3, 10, 17, 24, 31; June 7, 14, 21, 28; July 5, 12, 19.

---

ROBERT S. MARX AND
SHELDON E. PEIRSON,
Attorneys for Assignee of Mortgagee,
44 Michigan Avenue, Detroit, Michigan.

### MORTGAGE SALE

Default has been made in the terms and conditions of a certain mortgage made by STEPHEN J. WISEMER and ANNA WISEMER, his wife, and WILLIAM JESSE and IDA JESSE, his wife, all of Detroit, Michigan, Mortgagors to PENINSULAR STATE BANK, of Detroit, Michigan, a corporation organized under the laws of the State of Michigan, Mortgagee, its successors and assigns, bearing date the first day of June, 1927, and recorded in the office of the Register of Deeds for the County of Wayne, State of Michigan, on June 3rd, 1927, in Liber 1955 of Mortgages, on Page 357, which mortgage contains a power of sale, which said mortgage was thereafter on to-wit the thirtieth day of April, 1930, assigned by the said Peninsular State Bank to Peoples Wayne County Bank, a Michigan corporation of Detroit, Michigan, by assignment dated April 30th, 1930, and recorded May 1st, 1930 in the office of the Register of Deeds for said County of Wayne in Liber 222 of Assignments, on Page 615, which said mortgage was thereafter on to-wit the thirty-first day of December, 1931, assigned by the said Peoples Wayne County Bank to First Wayne National Bank of Detroit, a corporation organized under the laws of the United States of America, of Detroit, Michigan, by assignment dated December 31st, 1931, and recorded January 9th, 1932, in the office of the Register of Deeds for said County of Wayne in Liber 244 of Assignments, on Page 160. On to-wit the eighth day of October, 1932, the aforementioned assignee of mortgagee changed its name to FIRST NATIONAL BANK-DETROIT, a corporation organized under the laws of the United States of America, of Detroit, Michigan. There is claimed to be due and unpaid on said mortgage at the date of this notice, for principal, interest, taxes, and certification of abstract, the sum of TWO THOUSAND SIX HUNDRED SIXTY-NINE and 28/100 ($2,669.28) Dollars. No suit or proceeding at law or in equity has been had or instituted to recover the debt secured by said mortgage or any part thereof.

NOW, THEREFORE, By virtue of the power of sale in said mortgage contained, and pursuant to the statute of the State of Michigan in such case made and provided, notice is hereby given that on THURSDAY the FIRST day of AUGUST, 1935, at eleven o'clock in the forenoon, Eastern Standard time, said mortgage will be foreclosed by a sale at public auction to the highest bidder, at the southerly or Congress Street entrance to the County Building in the City of Detroit, Wayne County, Michigan, (that being the place where the Circuit Court for the County of Wayne is held) of the premises described in said mortgage or so much thereof as may be necessary to pay the amount due, as aforesaid, on said mortgage, and any sum or sums which may be paid by the undersigned at or before said sale for taxes and/or insurance on said premises, and all other sums paid by the undersigned pursuant to law and to the terms of said mortgage, with interest thereon, at seven per cent (7%) per annum, and all legal costs, charges and expenses thereon, including the attorney fees allowed by law, which said premises are described as follows:

The parcel of land situated in the City of Detroit, County of Wayne, State of Michigan, described as: Lot two hundred and twenty-seven (227) of Robert E. Walker's Subdivision of part of fractional sections twenty-two (22) and twenty-seven (27) town one (1) South range twelve (12) east, a plat of which is recorded in the office of the Register of Deeds for Wayne County in liber twenty-five (25) of plats at page fifty-six (56), together with the hereditaments and appurtenances thereof.

Dated at Detroit, Michigan, May 3, 1935.

FIRST NATIONAL BANK-DETROIT,
Assignee of Mortgagee.
ROBERT S. MARX AND
SHELDON E. PEIRSON,
Attorneys for Assignee of Mortgagee,
44 Michigan Avenue, Detroit, Michigan.
May 3, 10, 17, 24, 31; June 7, 14, 21, 28; July 5, 12, 19.

---

ROBERT S. MARX AND
SHELDON E. PEIRSON,
Attorneys for Assignee of Mortgagee,
44 Michigan Avenue, Detroit, Michigan.

### MORTGAGE SALE

Default has been made in the terms and conditions of a certain mortgage made by THE D & F BUILDING CORPORATION, a Michigan corporation, of Detroit, Michigan, Mortgagor to THE DIME SAVINGS BANK, of Detroit, Michigan, a corporation organized under the laws of the State of Michigan, Mortgagee, its successors and assigns, bearing date the twenty-first day of February, 1927, and recorded in the office of the Register of Deeds for the County of Wayne, State of Michigan, on February 23rd, 1927, in Liber 1901 of Mortgages, on Page 305, which mortgage contains a power of sale. On to-wit the 21st day of May, 1929, the aforementioned mortgagee changed its name to Bank of Michigan, a Michigan corporation, of Detroit, Michigan, and thereafter on to-wit the thirtieth day of April, 1930, said mortgage was assigned by the said Bank of Michigan to Peoples Wayne County Bank, a Michigan corporation, of Detroit, Michigan, by assignment dated April 30th, 1930, and recorded May 1st, 1930, in the office of the Register of Deeds for the County of Wayne in Liber 222 of Assignments, on Page 613, which said mortgage was thereafter on to-wit the thirty-first day of December, 1931, assigned by the said Peoples Wayne County Bank to First Wayne National Bank of Detroit, a corporation organized under the laws of the United States of America, of Detroit, Michigan, by assignment dated December 31st, 1931, and recorded January 9th, 1932, in the office of the Register of Deeds for said County of Wayne in Liber 244 of Assignments, on Page 160. On to-wit the eighth day of October, 1932, the aforementioned assignee of mortgagee changed its name to FIRST NATIONAL BANK-DETROIT, a corporation organized under the laws of the United States of America, of Detroit, Michigan. There is claimed to be due and unpaid on said mortgage at the date of this notice, for principal, interest, taxes, and certification of abstract, the sum of THREE THOUSAND SIXTY-NINE and 89/100 ($3,069.89) Dollars. No suit or proceeding at law or in equity has been had or instituted to recover the debt secured by said mortgage or any part thereof.

NOW, THEREFORE, By virtue of the power of sale in said mortgage contained, and pursuant to the statute of the State of Michigan in such case made and provided, notice is hereby given that on THURSDAY, the FIRST day of AUGUST, 1935, at eleven o'clock in the forenoon, Eastern Standard time, said mortgage will be foreclosed by a sale at public auction to the highest bidder, at the southerly or Congress Street entrance to the County Building in the City of Detroit, Wayne County, Michigan, (that being the place where the Circuit Court, for the County of Wayne is held) of the premises described in said mortgage or so much thereof as may be necessary to pay the amount due, as aforesaid, on said mortgage, and any sum or sums which may be paid by the undersigned at or before said sale for taxes and/or insurance on said premises, and all other sums paid by the undersigned pursuant to law and to the terms of said mortgage, with interest thereon at seven per cent (7%) per annum, and all legal costs, charges and expenses thereon, including the attorney fees allowed by law, which said premises are described as follows:

The parcel of land situated in the City of Detroit, County of Wayne, State of Michigan, described as: Lot numbered twenty-three (23) Colquitt's Subdivision of part of Fractional Section fifteen (15) Town one (1) South Range Twelve (12) East, Hamtramck Township, a plat of which is recorded in the office of the Register of Deeds for Wayne County in Liber 37, page 40, of plats, together with the hereditaments and appurtenances thereof.

Dated at Detroit, Michigan, May 3, 1935.

FIRST NATIONAL BANK-DETROIT,
Assignee of Mortgagee.
ROBERT S. MARX AND
SHELDON E. PEIRSON,
Attorneys for Assignee of Mortgagee,
44 Michigan Avenue, Detroit, Michigan.
May 3, 10, 17, 24, 31; June 7, 14, 21, 28; July 5, 12, 19.

---

ROBERT S. MARX AND
SHELDON E. PEIRSON,
Attorneys for Assignee of Mortgagee,
44 Michigan Avenue, Detroit, Michigan.

### MORTGAGE SALE

Default has been made in the terms and conditions of a certain mortgage made by FRED G. FORD and FLORENCE E. FORD, his wife, both of Detroit, Michigan, Mortgagors, to CENTRAL SAVINGS BANK of Detroit, Michigan, a corporation organized under the laws of the State of Michigan, Mortgagee, its successors and assigns, bearing date the sixteenth day of June, 1924, and recorded in the office of the Register of Deeds for the County of Wayne, State of Michigan, on June 25th, 1924, in Liber 823 of Mortgages, on Page 410 which mortgage contains a power of sale, which said mortgage was thereafter on to-wit the seventh day of February, 1928, assigned by the said Central Savings Bank to First National Bank In Detroit, a Federal Banking Corporation, of Detroit, Michigan, by assignment dated February 7th, 1928, and recorded March 19th, 1928, in the office of the Register of Deeds for said County of Wayne in Liber 180 of Assignments, on Page 222. On to-wit the thirty-first day of December, 1931, the aforementioned assignee of mortgagee changed its name to First Wayne National Bank of Detroit, a corporation organized under the laws of the United States of America, of Detroit, Michigan. On to-wit the eighth day of October, 1932, the aforementioned assignee of mortgagee changed its name to FIRST NATIONAL BANK-DETROIT, a corporation organized under the laws of the United States of America, of Detroit, Michigan. There is claimed to be due and unpaid on said mortgage at the date of this notice, for principal, interest, and certification of abstract, the sum of FOUR THOUSAND TWO HUNDRED SIXTY-SEVEN and 81/100 ($4,267.81) Dollars. No suit or proceeding at law or in equity has been had or instituted to recover the debt secured by said mortgage or any part thereof.

NOW, THEREFORE, By virtue of the power of sale in said mortgage contained, and pursuant to the statute of the State of Michigan in such case made and provided, notice is hereby given that on THURSDAY the FIRST day of AUGUST, 1935, at eleven o'clock in the forenoon, Eastern Standard time, said mortgage will be foreclosed by a sale at public auction to the highest bidder, at the southerly or Congress Street entrance to the County Building in the City of Detroit, Wayne County, Michigan, (that being the place where the Circuit Court for the County of Wayne is held) of the premises described in said mortgage or so much thereof as may be necessary to pay the amount due, as aforesaid, on said mortgage, and any sum or sums which may be paid by the undersigned at or before said sale for taxes and/or insurance on said premises, and all other sums paid by the undersigned pursuant to law and to the terms of said mortgage, with interest thereon at seven per cent (7%) per annum, and all legal costs, charges and expenses thereon, including the attorney fees allowed by law, which said premises are described as follows:

The parcel of land situated in the City of Detroit, County of Wayne, State of Michigan, described as: Lots twenty-one (21) and twenty-two(22) Park Manor, part of west half of southeast quarter of section 29, Town 1, South of Range 11 East, Detroit, according to the Plat in Liber 33, Page 30 of Plats, Wayne County Records, together with the hereditaments and appurtenances thereof.

Dated at Detroit, Michigan, May 3, 1935.

FIRST NATIONAL BANK-DETROIT,
Assignee of Mortgagee.
ROBERT S. MARX AND
SHELDON E. PEIRSON,
Attorneys for Assignee of Mortgagee,
44 Michigan Avenue, Detroit, Michigan.
May 3, 10, 17, 24, 31; June 7, 14, 21, 28; July 5, 12, 19.

---

ROBERT S. MARX AND
SHELDON E. PEIRSON,
Attorneys for Assignee of Mortgagee,
44 Michigan Avenue, Detroit, Michigan.

### MORTGAGE SALE

Default has been made in the terms and conditions of a certain mortgage made by JACOB FINKELSTEIN and BLANCHE FINKELSTEIN, his wife, of Detroit, Michigan, Mortgagors to THE DIME SAVINGS BANK, of Detroit, Michigan, a corporation organized under the laws of the State of Michigan, Mortgagee, its successors and assigns, bearing date the seventeenth day of January, 1924, and recorded in the office of the Register of Deeds for the County of Wayne, State of Michigan, on January 18th, 1924, in Liber 1265 of Mortgages, on Page 406, which mortgage contains a power of sale. On to-wit the 21st day of May, 1929, the aforementioned mortgagee changed its name to Bank of Michigan, a Michigan corporation, of Detroit, Michigan, and thereafter on to-wit the thirtieth day of April, 1930, said mortgage was assigned by the said Bank of Michigan to Peoples Wayne County Bank, a Michigan corporation, of Detroit, Michigan, by assignment dated April 30th, 1930, and recorded May 1st, 1930, in the office of the Register of Deeds for the County of Wayne in Liber 222 of Assignments, on Page 613, which said mortgage was thereafter on to-wit the thirty-first day of December, 1931, assigned by the said Peoples Wayne County Bank to First Wayne National Bank of Detroit, a corporation organized under the laws of the United States of America, of Detroit, Michigan, by assignment dated December 31st, 1931, and recorded January 9th, 1932, in the office of the Register of Deeds for said County of Wayne in Liber 244 of Assignments, on Page 160. On to-wit the eighth day of October, 1932, the aforementioned assignee of mortgagee changed its name to FIRST NATIONAL BANK-DETROIT, a corporation organized under the laws of the United States of America, of Detroit, Michigan. There is claimed to be due and unpaid on said mortgage at the date of this notice, for principal, interest, taxes, insurance, and certification of abstract, the sum of FOUR THOUSAND EIGHT HUNDRED TEN and 38/100 ($4,810.38) Dollars. No suit or proceeding at law or in equity has been had or instituted to recover the debt secured by said mortgage or any part thereof.

NOW, THEREFORE, By virtue of the power of sale in said mortgage contained, and pursuant to the statute of the State of Michigan in such case made and provided, notice is hereby given that on THURSDAY the FIRST day of AUGUST, 1935, at eleven o'clock in the forenoon, Eastern Standard time, said mortgage will be foreclosed by a sale at public auction to the highest bidder, at the southerly or Congress Street entrance to the County Building in the City of Detroit, Wayne County, Michigan, (that being the place where the Circuit Court for the County of Wayne is held) of the premises described in said mortgage or so much thereof as may be necessary to pay the amount due, as aforesaid, on said mortgage, and any sum or sums which may be paid by the undersigned at or before said sale for taxes and/or insurance on said premises, and all other sums paid by the undersigned pursuant to law and to the terms of said mortgage, with interest thereon at seven per cent (7%) per annum, and all legal costs, charges and expenses thereon, including the attorney fees allowed by law, which said premises are described as follows:

The parcel of land situated in the City of Detroit, County of Wayne, State of Michigan, described as: Lot Fifty-one (51) Inverness Avenue of the Howland Subdivision of the East half (½) of the North two-thirds (2/3) of West half (½) of Lot One (1), Section Fifteen (15), Town One (1) South, Range Eleven (11) East, Greenfield Township, according to the plat thereof recorded in the office of the Register of Deeds for Wayne County in Liber 33 of Plats on Page 94, together with the hereditaments and appurtenances thereof.

Dated at Detroit, Michigan, May 3, 1935.

FIRST NATIONAL BANK-DETROIT,
Assignee of Mortgagee.
ROBERT S. MARX AND
SHELDON E. PEIRSON,
Attorneys for Assignee of Mortgagee,
44 Michigan Avenue, Detroit, Michigan.
May 3, 10, 17, 24, 31; June 7, 14, 21, 28; July 5, 12, 19.

---

ROBERT S. MARX AND
SHELDON E. PEIRSON,
Attorneys for Assignee of Mortgagee,
44 Michigan Avenue, Detroit, Michigan.

### MORTGAGE SALE

Default has been made in the terms and conditions of a certain mortgage made by GUY A. STICKNEY and NORMA M. STICKNEY, his wife, of Detroit, Michigan, Mortgagors, to PENINSULAR STATE BANK, of Detroit, Michigan, a corporation organized under the laws of the State of Michigan, Mortgagee, its successors and assigns bearing date the eighteenth day of July, 1927, and recorded in the office of the Register of Deeds for the County of Wayne, State of Michigan, on July 19th, 1927, in Liber 1981 of Mortgages, on Page 433, which mortgage contains a power of sale, which said mortgage was thereafter on to-wit the thirtieth day of April, 1930, assigned by the said Peninsular State Bank to Peoples Wayne County Bank, a Michigan corporation of Detroit, Michigan, by assignment dated April 30th, 1930, and recorded May 1st, 1930 in the office of the Register of Deeds for said County of Wayne in Liber 222 of Assignments, on Page 615, which said mortgage was thereafter on to-wit the thirty-first day of December, 1931, assigned by the said Peoples Wayne County Bank to First Wayne National Bank of Detroit, a corporation organized under the laws of the United States of America, of Detroit, Michigan, by assignment dated December 31st, 1931, and recorded January 9th, 1932, in the office of the Register of Deeds for said County of Wayne in Liber 244 of Assignments, on Page 160. On to-wit the eighth day of October, 1932, the aforementioned assignee of mortgagee changed its name to FIRST NATIONAL BANK-DETROIT, a corporation organized under the laws of the United States of America, of Detroit, Michigan. There is claimed to be due and unpaid on said mortgage at the date of this notice, for principal, interest, taxes, insurance, and certification of abstract, the sum of EIGHT THOUSAND FORTY-THREE and 17/100 ($8,043.17) Dollars. No suit or proceeding at law or in equity has been had or instituted to recover the debt secured by said mortgage or any part thereof.

NOW, THEREFORE, By virtue of the power of sale in said mortgage contained, and pursuant to the statute of the State of Michigan in such case made and provided, notice is hereby given that on THURSDAY the FIRST day of AUGUST, 1935, at eleven o'clock in the forenoon, Eastern Standard time, said mortgage will be foreclosed by a sale at public auction to the highest bidder, at the southerly or Congress Street entrance to the County Building in the City of Detroit, Wayne County, Michigan, (that being the place where the Circuit Court for the County of Wayne is held) of the premises described in said mortgage or so much thereof as may be necessary to pay the amount due, as aforesaid, on said mortgage, and any sum or sums which may be paid by the undersigned at or before said sale for taxes and/or insurance on said premises, and all other sums paid by the undersigned pursuant to law and to the terms of said mortgage, with interest thereon at seven per cent (7%) per annum, and all legal costs, charges and expenses thereon, including the attorney fees allowed by law, which said premises are described as follows:

The parcel of land situated in the City of Detroit, County of Wayne, State of Michigan, described as: Lot one hundred and five (105) Lambrecht, Kelly and Company's Grand River Terminal Subdivision of part of quarter section forty-nine (49), ten thousand acre tract, a plat of which is recorded in the office of the Register of Deeds for Wayne County in Liber twenty-seven (27) of Plats, on page eighty-six (86), together with the hereditaments and appurtenances thereof.

Dated at Detroit, Michigan, May 3, 1935.

FIRST NATIONAL BANK-DETROIT,
Assignee of Mortgagee.
ROBERT S. MARX AND
SHELDON E. PEIRSON,
Attorneys for Assignee of Mortgagee,
44 Michigan Avenue, Detroit, Michigan.
May 3, 10, 17, 24, 31; June 7, 14, 21, 28; July 5, 12, 19.

---

ROBERT S. MARX AND
SHELDON E. PEIRSON,
Attorneys for Assignee of Mortgagee,
44 Michigan Avenue, Detroit, Michigan.

### MORTGAGE SALE

Default has been made in the terms and conditions of a certain mortgage made by WALTER J. GERICK and BERTHA E. GERICK, his wife, of the City of Detroit, County of Wayne and State of Michigan, Mortgagors to THE DIME SAVINGS BANK, of Detroit, Michigan, a corporation organized under the laws of the State of Michigan, Mortgagee, its successors and assigns, bearing date the eighteenth day of May, 1928, and recorded in the office of the Register of Deeds for the County of Wayne, State of Michigan, on May 19th, 1928, in Liber 2137 of Mortgages, on Page 365, which mortgage contains a power of sale. On to-wit the 21st day of May, 1929, the aforementioned mortgagee changed its name to Bank of Michigan, a Michigan corporation, of Detroit, Michigan, and thereafter on to-wit the thirtieth day of April, 1930, said mortgage was assigned by the said Bank of Michigan to Peoples Wayne County Bank, a Michigan corporation, of Detroit, Michigan, by assignment dated April 30th, 1930, and recorded May 1st, 1930, in the office of the Register of Deeds for the County of Wayne in Liber 222 of Assignments, on Page 613, which said mortgage was thereafter on to-wit the thirty-first day of December, 1931, assigned by the said Peoples Wayne County Bank to First Wayne National Bank of Detroit, a corporation organized under the laws of the United States of America, of Detroit, Michigan, by assignment dated December 31st, 1931, and recorded January 9th, 1932, in the office of the Register of Deeds for said County of Wayne in Liber 244 of Assignments, on Page 160. On to-wit the eighth day of October, 1932, the aforementioned assignee of mortgagee changed its name to. FIRST NATIONAL BANK-DETROIT, a corporation organized under the laws of the United States of America, of Detroit, Michigan. There is claimed to be due and unpaid on said mortgage at the date of this notice, for principal, interest, taxes, insurance, and certification of abstract, the sum of THREE THOUSAND FIVE HUNDRED FORTY-THREE and 22/100 ($3,543.22) Dollars. No suit or proceeding at law or in equity has been had or instituted to recover the debt secured by said mortgage or any part thereof.

NOW, THEREFORE, By virtue of the power of sale in said mortgage contained, and pursuant to the statute of the State of Michigan in such case made and provided, notice is hereby given that on THURSDAY the FIRST day of AUGUST, 1935, at eleven o'clock in the forenoon, Eastern Standard time, said mortgage will be foreclosed by a sale at public auction to the highest bidder, at the southerly or Congress Street entrance to the County Building in the City of Detroit, Wayne County, Michigan, (that being the place where the Circuit Court for the County of Wayne is held) of the premises described in said mortgage or so much thereof as may be necessary to pay the amount due, as aforesaid, on said mortgage, and any sum or sums which may be paid by the undersigned at or before said sale for taxes and/or insurance on said premises, and all other sums paid by the undersigned pursuant to law and to the terms of said mortgage, with interest thereon at seven per cent (7%) per annum, and all legal costs, charges and expenses thereon, including the attorney fees allowed by law, which said premises are described as follows:

The parcel of land situated in the City of Detroit, County of Wayne, State of Michigan, described as: Lot ninety-seven (97) of Chene Street Subdivision of the west half (½) of the east half (½) of the East half (½) and east half (½) of the west half (½) of east half (½) of quarter (¼) section nineteen (19), Ten Thousand Acre Tract, Wayne County, Michigan, according to the plat thereof recorded in the office of the Register of Deeds in Liber 15 of Plats, page 86, Wayne County Records, together with the hereditaments and appurtenances thereof.

Dated at Detroit, Michigan, May 3, 1935.

FIRST NATIONAL BANK-DETROIT,
Assignee of Mortgagee.
ROBERT S. MARX AND
SHELDON E. PEIRSON,
Attorneys for Assignee of Mortgagee,
44 Michigan Avenue, Detroit, Michigan.
May 3, 10, 17, 24, 31; June 7, 14, 21, 28; July 5, 12, 19.

---

ROBERT S. MARX AND
SHELDON E. PEIRSON,
Attorneys for Assignee of Mortgagee,
44 Michigan Avenue, Detroit, Michigan.

### MORTGAGE SALE

Default has been made in the terms and conditions of a certain mortgage made by NATHAN LURIE and BERTHA LURIE, his wife, of Detroit, Michigan, Mortgagors, to THE DIME SAVINGS BANK, of Detroit, Michigan, a corporation organized under the laws of the State of Michigan, Mortgagee, its successors and assigns, bearing date the fourth day of May, 1928, and recorded in the office of the Register of Deeds for the County of Wayne, State of Michigan, on May 5th, 1928, in Liber 2129 of Mortgages, on Page 233, which mortgage contains a power of sale. On to-wit the 21st day of May, 1929, the aforementioned mortgagee changed its name to Bank of Michigan, a Michigan corporation, of Detroit, Michigan, and thereafter on to-wit the thirtieth day of April, 1930, said mortgage was assigned by the said Bank of Michigan to Peoples Wayne County Bank, a Michigan corporation, of Detroit, Michigan, by assignment dated April 30th, 1930, and recorded May 1st, 1930, in the office of the Register of Deeds for the County of Wayne in Liber 222 of Assignments, on Page 613, which said mortgage was thereafter on to-wit the thirty-first day of December, 1931, assigned by the said Peoples Wayne County Bank to First Wayne National Bank of Detroit, a corporation organized under the laws of the United States of America, of Detroit, Michigan, by assignment dated December 31st, 1931, and recorded January 9th, 1932, in the office of the Register of Deeds for said County of Wayne in Liber 244 of Assignments, on Page 160. On to-wit the eighth day of October, 1932, the aforementioned assignee of mortgagee changed its name to FIRST NATIONAL BANK-DETROIT, a corporation organized under the laws of the United States of America, of Detroit, Michigan. There is claimed to be due and unpaid on said mortgage at the date of this notice, for principal, interest, and certification of abstract, the sum of FOUR THOUSAND FOUR HUNDRED TWENTY-THREE and 71/100 ($4,423.71) Dollars. No suit or proceeding at law or in equity has been had or instituted to recover the debt secured by said mortgage or any part thereof.

NOW, THEREFORE, By virtue of the power of sale in said mortgage contained, and pursuant to the statute of the State of Michigan in such case made and provided, notice is hereby given that on WEDNESDAY the THIRTY-FIRST day of JULY, 1935, at eleven o'clock in the forenoon, Eastern Standard time, said mortgage will be foreclosed by a sale at public auction to the highest bidder, at the southerly or Congress Street entrance to the County Building in the City of Detroit, Wayne County, Michigan, (that being the place where the Circuit Court for the County of Wayne is held) of the premises described in said mortgage or so much thereof as may be necessary to pay the amount due, as aforesaid, on said mortgage, and any sum or sums which may be paid by the undersigned at or before said sale for taxes and/or insurance on said premises, and all other sums paid by the undersigned pursuant to law and to the terms of said mortgage, with interest thereon at seven per cent (7%) per annum, and all legal costs, charges and expenses thereon, including the attorney fees allowed by law, which said premises are described as follows:

The parcel of land situated in the City of Detroit, County of Wayne, State of Michigan, described as: Lot Twenty-two (22), Block Seven (7) Stephen's "ELM PARK" Subdivision of all that part of Private Claims One Hundred Eighty (180), One Hundred Fifty-three (153) and One Hundred Fifty-five (155), lying North of Gratiot Avenue, according to the plat thereof recorded in Liber 19 of Plats, Page 12, Wayne County Records, together with the hereditaments and appurtenances thereof.

Dated at Detroit, Michigan, May 3, 1935.

FIRST NATIONAL BANK-DETROIT,
Assignee of Mortgagee.
ROBERT S. MARX AND
SHELDON E. PEIRSON,
Attorneys for Assignee of Mortgagee,
44 Michigan Avenue, Detroit, Michigan.
May 3, 10, 17, 24, 31; June 7, 14, 21, 28; July 5, 12, 19.

---

## EIGHTH INSERTION

ROBERT S. MARX AND
E. KATHERINE KILPATRICK,
Attorneys for Assignee of Mortgagee,
44 Michigan Avenue, Detroit, Michigan.

### MORTGAGE SALE

Default has been made in the terms and conditions of a certain mortgage made by LUDWIK NOWAK, a single man, of Detroit, Wayne County, Michigan, Mortgagor to THE PEOPLES STATE BANK, of Detroit, Michigan, a corporation organized under the laws of the State of Michigan, Mortgagee, its successors and assigns, bearing date the twenty-third day of December, 1926, and recorded in the office of the Register of Deeds for the County of Wayne, State of Michigan, on December 27th, 1926, in Liber 1873 of Mortgages, on Page 440, which mortgage contains a power of sale, which said mortgage was thereafter on to-wit the fifteenth day of February, 1928, assigned by the said The Peoples State Bank to Peoples Wayne County Bank, a Michigan corporation of Detroit, Michigan, by assignment dated February 15th, 1928, and recorded February 16th, 1928, in the office of the Register of Deeds for said County of Wayne in Liber 178 of Assignments, on Page 517, which said mortgage was thereafter on to-wit the thirty-first day of December, 1931, assigned by the said Peoples Wayne County Bank to First Wayne National Bank of Detroit, a corporation organized under the laws of the United States of America, of Detroit, Michigan, by assignment dated December 31st, 1931, and recorded January 9th, 1932, in the office of the Register of Deeds for said County of Wayne, in Liber 244 of Assignments, on Page 160. On to-wit the eighth day of October, 1932, the aforementioned assignee of mortgagee changed its name to FIRST NATIONAL BANK-DETROIT, a corporation organized under the laws of the United States of America, of Detroit, Michigan. There is claimed to be due and unpaid on said mortgage at the date of this notice, for principal, interest, insurance, taxes, and certification of abstract, the sum of ONE THOUSAND NINE HUNDRED SIXTY-THREE and no/100 ($1,963.00) Dollars. No suit or proceeding at law or in equity has been had or instituted to recover the debt secured by said mortgage or any part thereof.

NOW, THEREFORE, By virtue of the power of sale in said mortgage contained, and pursuant to the statute of the State of Michigan in such case made and provided, notice is hereby given that on MONDAY, the TWENTY-SECOND day of JULY, 1935, at eleven o'clock in the forenoon, Eastern Standard time, said mortgage will be foreclosed by a sale at public auction to the highest bidder, at the southerly or Congress Street entrance to the County Building in the City of Detroit, Wayne County, Michigan, (that being the place where the Circuit Court for the County of Wayne is held) of the premises described in said mortgage or so much thereof as may be necessary to pay the amount due, as aforesaid, on said mortgage, and any sum or sums which may be paid by the undersigned at or before said sale for taxes and/or insurance on said premises, and all other sums paid by the undersigned pursuant to law and to the terms of said mortgage, with interest thereon at seven per cent (7%) per annum, and all legal costs, charges and expenses thereon, including the attorney fees allowed by law, which said premises are described as follows, to-wit:

The parcel of land situated in the City of Detroit, County of Wayne, State of Michigan, described as: Lot numbered Two Hundred and Twenty-three (223) of Pulaski Park Subdivision of Part of Fractional Section Seventeen (17), Town One (1), South Range Twelve (12), East, Hamtramck, according to a plat recorded in Liber Twenty-nine (29) of Plats on Page Sixty-six (66) in Wayne County Records, together with the hereditaments and appurtenances thereof.

Dated at Detroit, Michigan, April 26, 1935.

FIRST NATIONAL BANK- DETROIT,
Assignee of Mortgagee.
ROBERT S. MARX AND
E. KATHERINE KILPATRICK,
Attorneys for Assignee of Mortgagee,
44 Michigan Avenue, Detroit, Michigan.
April 26; May 3, 10, 17, 24, 31; June 7, 14, 21, 28; July 5, 12.

---

ROBERT S. MARX AND
E. KATHERINE KILPATRICK,
Attorneys for Assignee of Mortgagee,
44 Michigan Avenue, Detroit, Michigan.

### MORTGAGE SALE

Default has been made in the terms and conditions of a certain mortgage made by BASSETT & SMITH, Incorporated, a Michigan Corporation, of the City of Detroit, Wayne County, Michigan, Mortgagor, to BANK OF MICHIGAN, of the City of Detroit, Michigan, a corporation organized under the laws of the State of Michigan, Mortgagee, its successors and assigns, bearing date the thirteenth day of September, 1929, and recorded in the office of the Register of Deeds for the County of Wayne, State of Michigan, on September 20th, 1929, in Liber 2387 of Mortgages, on Page 55, which mortgage contains a power of sale, which said mortgage was thereafter on to-wit the thirtieth day of April, 1930, assigned by the said Bank of Michigan to Peoples Wayne County Bank, a Michigan corporation of Detroit, Michigan, by assignment dated April 30th, 1930, and recorded May 1st, 1930, in the office of the Register of Deeds for said County of Wayne in Liber 222 of Assignments, on Page 613, which said mortgage was thereafter on to-wit the thirty-first day of December, 1931, assigned by the said Peoples Wayne County Bank to First Wayne National Bank of Detroit, a corporation organized under the laws of the United States of America, of Detroit, Michigan, by assignment dated December 31st, 1931, and recorded January 9th, 1932, in the office of the Register of Deeds for said County of Wayne in Liber 244 of Assignments, on Page 160. On to-wit the eighth day of October, 1932, the aforementioned assignee of mortgagee changed its name to FIRST NATIONAL BANK-DETROIT, a corporation organized under the laws of the United States of America, of Detroit, Michigan. There is claimed to be due and unpaid on said mortgage at the date of this notice, for principal, interest, taxes, insurance, and certification of abstract, the sum of FOUR THOUSAND EIGHTY-NINE and 49/100 ($4,089.49) Dollars. No suit or proceeding at law or in equity has been had or instituted to recover the debt secured by said mortgage or any part thereof.

NOW, THEREFORE, By virtue of the power of sale in said mortgage contained, and pursuant to the statute of the State of Michigan in such case made and provided, notice is hereby given that on MONDAY the TWENTY-SECOND day of JULY, 1935, at eleven o'clock in the forenoon, Eastern Standard time, said mortgage will be foreclosed by a sale at public auction to the highest bidder, at the southerly or Congress Street entrance to the County Building in the City of Detroit, Wayne County, Michigan (that being the place where the Circuit Court for the County of Wayne is held) of the premises described in said mortgage or so much thereof as may be necessary to pay the amount due, as aforesaid, on said mortgage, and any sum or sums which may be paid by the undersigned at or before said sale for taxes and/or insurance on said premises, and all other sums paid by the undersigned pursuant to law and to the terms of said mortgage, with interest thereon at seven per cent (7%) per annum, and all legal costs, charges and expenses thereon, including the attorney fees allowed by law, which said premises are described as follows:

The parcel of land situated in the City of Detroit, County of Wayne, State of Michigan, described as: Lot two hundred and ten (210) Mott and Morse's subdivision of lots twenty-five (25), twenty-six (26), thirty-one (31), and thirty-two (32) of quarter section thirty-eight (38), of the ten thousand acre tract, Wayne County, Michigan, according to the recorded plat thereof as recorded in liber fifteen (15) of plats, on page eighty-one (81) Wayne County Records, together with the hereditaments and appurtenances thereof.

Dated at Detroit, Michigan, April 26, 1935.

FIRST NATIONAL BANK-DETROIT,
Assignee of Mortgagee.
ROBERT S. MARX AND
E. KATHERINE KILPATRICK,
Attorneys for Assignee of Mortgagee,
44 Michigan Avenue, Detroit, Michigan.
April 26; May 3, 10, 17, 24, 31; June 7, 14, 21, 28; July 5, 12.

---

ROBERT S. MARX AND
E. KATHERINE KILPATRICK,
Attorneys for Assignee of Mortgagee,
44 Michigan Avenue, Detroit, Michigan.

### MORTGAGE SALE

Default has been made in the terms and conditions of a certain mortgage made by PAUL MOLIS and EUGENIA MOLIS, his wife, of Detroit, Wayne County, Michigan, Mortgagors, to THE PEOPLES STATE BANK, of Detroit, Michigan, a corporation organized under the laws of the State of Michigan, Mortgagee, its successors and assigns, bearing date the eleventh day of May, 1925, and recorded in the office of the Register of Deeds for the County of Wayne, State of Michigan, on May 21st, 1925, in Liber 1501 of Mortgages, on Page 145, which mortgage contains a power of sale, which said mortgage was thereafter on to-wit the fifteenth day of February, 1928, assigned by the said The Peoples State Bank to Peoples Wayne County Bank, a Michigan corporation of Detroit, Michigan, by assignment dated February 15th, 1928, and recorded February 16th, 1928, in the office of the Register of Deeds for said County of Wayne in Liber 178 of Assignments, on Page 517, which said mortgage was thereafter on to-wit the thirty-first day of December, 1931, assigned by the said Peoples Wayne County Bank to First Wayne National Bank of Detroit, a corporation organized under the laws of the United States of America, of Detroit, Michigan, by assignment dated December 31st, 1931, and recorded January 9th, 1932, in the office of the Register of Deeds for said County of Wayne, in Liber 244 of Assignments, on Page 160. On to-wit the eighth day of October, 1932, the aforementioned assignee of mortgagee changed its name to FIRST NATIONAL BANK-DETROIT, a corporation organized under the laws of the United States of America, of Detroit, Michigan. There is claimed to be due and unpaid on said mortgage at the date of this notice, for principal, interest, taxes, and certification of abstract, the sum of TWO THOUSAND THREE HUNDRED ELEVEN AND 11/100 ($2,311.11) Dollars. No suit or proceeding at law or in equity has been had or instituted to recover the debt secured by said mortgage or any part thereof.

NOW, THEREFORE, By virtue of the power of sale in said mortgage contained, and pursuant to the statute of the State of Michigan in such case made and provided, notice is hereby given that on MONDAY the TWENTY-SECOND day of JULY, 1935, at eleven o'clock in the forenoon Eastern Standard time, said mortgage will be foreclosed by a sale at public auction to the highest bidder, at the southerly or Congress Street entrance to the County Building in the City of Detroit, Wayne County, Michigan, (that being the place where the Circuit Court for the County of Wayne is held) of the premises described in said mortgage or so much thereof as may be necessary to pay the amount due, as aforesaid, on said mortgage, and any sum or sums which may be paid by the undersigned at or before said sale for taxes and/or insurance on said premises, and all other sums paid by the undersigned pursuant to law and to the terms of said mortgage, with interest thereon at seven per cent (7%) per annum, and all legal costs, charges and expenses thereon, including the attorney fees allowed by law, which said premises are described as follows, to-wit:

The parcel of land situated in the City of Detroit, County of Wayne, State of Michigan, described as: The Northerly one-half (½) of lot Two Hundred Fifty (250) of J. W. Johnston's Subdivision of the Porter and Campau Farm, being that part of the East one-half (½) of Private Claim Seventy-eight (78) lying North of Chicago Avenue and all that part of Private Claim Twenty-one (21) and the West seven twelfths (7/12) of Private Claim Twenty (20) lying North of Chicago Avenue and South of the Rear forty (40) acres sold to Mark Flanigan, according to a plat recorded in liber 1 of plats on page 32 in Wayne County Records, together with the hereditaments and appurtenances thereof.

Dated at Detroit, Michigan, April 26th, 1935.

FIRST NATIONAL BANK-DETROIT,
Assignee of Mortgagee.
ROBERT S. MARX AND
E. KATHERINE KILPATRICK,
Attorneys for Assignee of Mortgagee,
44 Michigan Avenue, Detroit, Michigan.
April 26; May 3, 10, 17, 24, 31; June 7, 14, 21, 28; July 5, 12.

---

ROBERT S. MARX AND
E. KATHERINE KILPATRICK,
Attorneys for Assignee of Mortgagee,
44 Michigan Avenue, Detroit, Michigan.

### MORTGAGE SALE

Default has been made in the terms and conditions of a certain mortgage made by MELVIN F. LANPHAR and CORINNE O. LANPHAR, his wife, of Detroit, Wayne County, Michigan, Mortgagors, to THE PEOPLES STATE BANK, of Detroit, Michigan, a corporation organized under the laws of the State of Michigan, Mortgagee, its successors and assigns, bearing date the twenty-first day of March, 1927, and recorded in the office of the Register of Deeds for the County of Wayne, State of Michigan, on March 22nd, 1927, in Liber 1914 of Mortgages, on Page 434, which mortgage contains a power of sale, which said mortgage was thereafter on to-wit the fifteenth day of February, 1928, assigned by the said The Peoples State Bank to Peoples Wayne County Bank, a Michigan corporation of Detroit, Michigan, by assignment dated February 15th, 1928, and recorded February 16th, 1928, in the office of the Register of Deeds for said County of Wayne in Liber 178 of Assignments, on Page 517, which said mortgage was thereafter on to-wit the thirty-first day of December, 1931, assigned by the said Peoples Wayne County Bank to First Wayne National Bank of Detroit, a corporation organized under the laws of the United States of America, of Detroit, Michigan, by assignment dated December 31st, 1931, and recorded January 9th, 1932, in the office of the Register of Deeds for said County of Wayne, in Liber 244 of Assignments, on Page 160. On to-wit the eighth day of October, 1932, the aforementioned assignee of mortgagee changed its name to FIRST NATIONAL BANK-DETROIT, a corporation organized under the laws of the United States of America, of Detroit, Michigan. There is claimed to be due and unpaid on said mortgage at the date of this notice, for principal, interest, taxes, and certification of abstract, the sum of TWO THOUSAND THREE HUNDRED SIXTY-EIGHT and 19/100 ($2,368.19) Dollars. No suit or proceeding at law or in equity has been had or instituted to recover the debt secured by said mortgage or any part thereof.

NOW, THEREFORE, By virtue of the power of sale in said mortgage contained, and pursuant to the statute of the State of Michigan in such case made and provided, notice is hereby given that on MONDAY the TWENTY-SECOND day of JULY, 1935, at eleven o'clock in the forenoon, Eastern Standard time, said mortgage will be foreclosed by a sale at public auction to the highest bidder, at the southerly or Congress Street entrance to the County Building in the City of Detroit, Wayne County, Michigan, (that being the place where the Circuit Court for the County of Wayne is held) of the premises described in said mortgage or so much thereof as may be necessary to pay the amount due, as aforesaid, on said mortgage, and any sum or sums which may be paid by the undersigned at or before said sale for taxes and/or insurance on said premises, and all other sums paid by the undersigned pursuant to law and to the terms of said mortgage, with interest thereon at seven per cent (7%) per annum, and all legal costs, charges and expenses thereon, including the attorney fees allowed by law, which said premises are described as follows, to-wit:

The parcel of land situated in the City of Detroit, County of Wayne, State of Michigan, described as: Lot numbered Fifty-one (51) of Grace and Roos Addition to North Detroit, Quarter Section Nineteen (19), Ten Thousand Acre Tract, Hamtramck, according to a plat recorded in Liber Fifteen (15) of Plats on Page Thirty-one (31) in Wayne County Records, together with the hereditaments and appurtenances thereof.

Dated at Detroit, Michigan, April 26, 1935.

FIRST NATIONAL BANK-DETROIT,
Assignee of Mortgagee.
ROBERT S. MARX AND
E. KATHERINE KILPATRICK,
Attorneys for Assignee of Mortgagee,
44 Michigan Avenue, Detroit, Michigan.
April 26; May 3, 10, 17, 24, 31; June 7, 14, 21, 28; July 5, 12.

---

ROBERT S. MARX AND
E. KATHERINE KILPATRICK,
Attorneys for Assignee of Mortgagee,
44 Michigan Avenue, Detroit, Michigan.

### MORTGAGE SALE

Default has been made in the terms and conditions of a certain mortgage made by IDA M. HARLAND and MARION L. BURR, formerly Marion L. Harland of Detroit, Wayne County, Michigan, Mortgagors, to THE PEOPLES STATE BANK, of Detroit, Michigan, a corporation organized under the laws of the State of Michigan, Mortgagee, its successors and assigns, bearing date the third day of June, 1927, and recorded in the office of the Register of Deeds for the County of Wayne, State of Michigan, on June 4th, 1927, in Liber 1956 of Mortgages, on Page 105, which mortgage contains a power of sale, which said mortgage was thereafter on to-wit the fifteenth day of February, 1928, assigned by the said The Peoples State Bank to Peoples Wayne County Bank, a Michigan corporation of Detroit, Michigan, by assignment dated February 15th, 1928, and recorded February 16th, 1928, in the office of the Register of Deeds for said County of Wayne in Liber 178 of Assignments, on Page 517, which said mortgage was thereafter on to-wit the thirty-first day of December, 1931, assigned by the said Peoples Wayne County Bank to First Wayne National Bank of Detroit, a corporation organized under the laws of the United States of America, of Detroit, Michigan, by assignment dated December 31st, 1931, and recorded January 9th, 1932, in the office of the Register of Deeds for said County of Wayne, in Liber 244 of Assignments, on Page 160. On to-wit the eighth day of October, 1932, the aforementioned assignee of mortgagee changed its name to FIRST NATIONAL BANK-DETROIT, a corporation organized under the laws of the United States of America, of Detroit, Michigan. There is claimed to be due and unpaid on said mortgage at the date of this notice, for principal, interest, and certification of abstract, the sum of TWO THOUSAND EIGHT HUNDRED FORTY-NINE and 48/100 ($2,849.48) Dollars. No suit or proceeding at law or in equity has been had or instituted to recover the debt secured by said mortgage or any part thereof.

NOW, THEREFORE, By virtue of the power of sale in said mortgage contained, and pursuant to the statute of the State of Michigan in such case made and provided, notice is hereby given that on WEDNESDAY the TWENTY-FOURTH day of JULY, 1935, at eleven o'clock in the forenoon, Eastern Standard time ,said mortgage will be foreclosed by a sale at public auction to the highest bidder, at the southerly or Congress Street entrance to the County Building in the City of Detroit, Wayne County, Michigan (that being the place where the Circuit Court for the County of Wayne is held) of the premises described in said mortgage or so much thereof as may be necessary to pay the amount due, as aforesaid, on said mortgage, and any sum or sums which may be paid by the undersigned at or before said sale for taxes and/or insurance on said premises ,and all other sums paid by the undersigned pursuant to law and to the terms of said mortgage, with interest thereon at seven per cent (7%) per annum, and all legal costs, charges and expenses thereon, including the attorney fees allowed by law, which said premises are described as follows, to-wit:

The parcel of land situated in the City of Highland Park, County of Wayne, State of Michigan, described as: Lot numbered one hundred seventy two (172) of Curry's Woodward Avenue Subdivision No. four (4), being Part of Quarter (¼) Section Sixteen (16), Ten Thousand Acre Tract, Highland Park, according to a plat recorded in Liber twenty-four (24) of Plats on Page eighty-three (83) in Wayne County Records, together with the hereditaments and appurtenances thereof.

Dated at Detroit, Michigan, April 26, 1935.

FIRST NATIONAL BANK-DETROIT,
Assignee of Mortgagee.
ROBERT S. MARX AND
E. KATHERINE KILPATRICK,
Attorneys for Assignee of Mortgagee,
44 Michigan Avenue, Detroit, Michigan.
April 26; May 3, 10, 17, 24, 31; June 7, 14, 21, 28; July 5, 12.

---

ROBERT S. MARX AND
E. KATHERINE KILPATRICK,
Attorneys for Assignee of Mortgagee,
44 Michigan Avenue, Detroit, Mich.

### MORTGAGE SALE

Default has been made in the terms and conditions of a certain mortgage made by FRANK L. LOGAN and HELEN LOGAN, his wife, both of Detroit, Michigan, Mortgagors, to CENTRAL SAVINGS BANK of Detroit, Michigan, a corporation organized under the laws of the State of Michigan, Mortgagee, its successors and assigns, bearing date the twelfth day of December, 1927, and recorded in the office of the Register of Deeds for the County of Wayne, State of Michigan, on December 14th, 1927, in Liber 2060 of Mortgages, on Page 314 which mortgage contains a power of sale, which said mortgage was thereafter on to-wit the seventh day of February, 1928, assigned by the said Central Savings Bank to First National Bank In Detroit, a Federal Banking Corporation, of Detroit, Michigan, by assignment dated February 7th, 1928, and recorded March 19th, 1928, in the office of the Register of Deeds for said County of Wayne in Liber 180 of Assignments, on Page 222. On to-wit the thirty-first day of December, 1931, the aforementioned assignee of mortgagee changed

its name to First Wayne National Bank of Detroit, a corporation organized under the laws of the United States of America, of Detroit, Michigan. On to-wit the eighth day of October, 1932, the aforementioned assignee of mortgagee changed its name to FIRST NATIONAL BANK-DETROIT, a corporation organized under the laws of the United States of America, of Detroit, Michigan. There is claimed to be due and unpaid on said mortgage at the date of this notice, for principal, interest, taxes, and certification of abstract, the sum of THREE THOUSAND FIFTY-EIGHT and 08/100 ($3,058.08) Dollars. No suit or proceeding at law or in equity has been had or instituted to recover the debt secured by said mortgage or any part thereof.

NOW, THEREFORE, By virtue of the power of sale in said mortgage contained, and pursuant to the statute of the State of Michigan in such case made and provided, notice is hereby given that on WEDNESDAY the TWENTY-FOURTH day of JULY, 1935, at eleven o'clock in the forenoon, Eastern Standard time, said mortgage will be foreclosed by a sale at public auction to the highest bidder, at the southerly or Congress Street entrance to the County Building in the City of Detroit, Wayne County, Michigan (that being the place where the Circuit Court for the County of Wayne is held) of the premises described in said mortgage or so much thereof as may be necessary to pay the amount due, as aforesaid, on said mortgage, and any sum or sums which may be paid by the undersigned at or before said sale for taxes and/or insurance on said premises, and all other sums paid by the undersigned pursuant to law and to the terms of said mortgage, with interest thereon at seven per cent (7%) per annum, and all legal costs, charges and expenses thereon, including the attorney fees allowed by law, which said premises are described as follows:

The parcel of land situated in the City of Detroit, County of Wayne, State of Michigan, described as: Lot eighty-three (83), McKeown's Subdivision of Outlot 95, Woodbridge Farm, Detroit, according to the Plat in Liber 3, Page 50 of Plats, Wayne County Records, together with the hereditaments and appurtenances thereof.

Dated at Detroit, Michigan, April 26, 1935.

FIRST NATIONAL BANK-DETROIT,
Assignee of Mortgagee.
ROBERT S. MARX AND
E. KATHERINE KILPATRICK,
Attorneys for Assignee of Mortgagee,
44 Michigan Avenue, Detroit, Mich.
April 26; May 3, 10, 17, 24, 31; June 7, 14, 21, 28; July 5, 12.

---

ROBERT S. MARX AND
E. KATHERINE KILPATRICK,
Attorneys for Mortgagee,
44 Michigan Avenue, Detroit, Michigan.

## MORTGAGE SALE

Default has been made in the terms and conditions of a certain mortgage made by KONSTANTY SLASKI and AGNES SLASKI (signs Agnes Slaska), his wife, both of Detroit, Michigan, Mortgagors, to FIRST NATIONAL BANK IN DETROIT, a Federal Banking Corporation, of Detroit, Michigan, Mortgagee, its successors and assigns, bearing date the twenty-seventh day of June, 1928, and recorded in the office of the Register of Deeds for the County of Wayne, State of Michigan, on July 2nd, 1928, in Liber 2162 of Mortgages, on Page 607, which mortgage contains a power of sale. On to-wit the thirty-first day of December, 1931, the aforementioned mortgagee changed its name to First Wayne National Bank of Detroit, a corporation organized under the laws of the United States of America, of Detroit, Michigan. On to-wit the eighth day of October, 1932, the aforementioned mortgagee changed its name to FIRST NATIONAL BANK-DETROIT, a corporation organized under the laws of the United States of America, of Detroit, Michigan. There is claimed to be due and unpaid on said mortgage at the date of this notice, for principal, interest, and certification of abstract, the sum of TWO THOUSAND SEVEN HUNDRED SEVENTY-SIX and 16/100 ($2,776.16) Dollars. No suit or proceeding at law or in equity has been had or instituted to recover the debt secured by said mortgage or any part thereof.

NOW, THEREFORE, By virtue of the power of sale in said mortgage contained, and pursuant to the statute of the State of Michigan in such case made and provided, notice is hereby given that on WEDNESDAY the TWENTY-FOURTH day of JULY, 1935, at eleven o'clock in the forenoon, Eastern Standard time, said mortgage will be foreclosed by a sale at public auction to the highest bidder, at the southerly or Congress Street entrance to the County Building in the City of Detroit, Wayne County, Michigan, (that being the place where the Circuit Court for the County of Wayne is held) of the premises described in said mortgage or so much thereof as may be necessary to pay the amount due, as aforesaid, on said mortgage, and any sum or sums which may be paid by the undersigned at or before said sale for taxes and/or insurance on said premises, and all other sums paid by the undersigned pursuant to law and to the terms of said mortgage, with interest thereon at seven per cent (7%) per annum, and all legal costs, charges and expenses thereon, including the attorney fees allowed by law, which said premises are described as follows:

The parcel of land situated in the City of Detroit, County of Wayne, State of Michigan, described as: Lot sixteen (16), Hofman's Subdivision of Outlot 19, Private Claim 182, Maurice Moran Farm, Detroit, according to the Plat in Liber 27, Page 49 of Plats, Wayne County Records, together with the hereditaments and appurtenances thereof.

Dated at Detroit, Michigan, April 26, 1935.

FIRST NATIONAL BANK-DETROIT,
Mortgagee.
ROBERT S. MARX AND
E. KATHERINE KILPATRICK,
Attorneys for Mortgagee,
44 Michigan Avenue, Detroit, Michigan.
April 26; May 3, 10, 17, 24, 31; June 7, 14, 21, 28; July 5, 12.

---

ROBERT S. MARX AND
E. KATHERINE KILPATRICK,
Attorneys for Mortgagee,
44 Michigan Avenue, Detroit, Michigan.

## MORTGAGE SALE

Default has been made in the terms and conditions of a certain mortgage made by FRED K. HARRISON and GLADYS H. HARRISON, his wife, both of Detroit, Michigan, Mortgagors, to FIRST NATIONAL BANK IN DETROIT, a Federal Banking Corporation, of Detroit, Michigan, Mortgagee, its successors and assigns, bearing date the twenty-third day of June, 1928, and recorded in the office of the Register of Deeds for the County of Wayne, State of Michigan, on July 9th, 1928, in Liber 2166 of Mortgages, on Page [illegible], which mortgage contains a power of sale. On to-wit the thirty-first day of December, 1931, the aforementioned mortgagee changed its name to First Wayne National Bank of Detroit, a corporation organized under the laws of the United States of America, Detroit, Michigan. On to-wit the eighth day of October, 1932, the aforementioned mortgagee changed its name to FIRST NATIONAL BANK-DETROIT, a corporation organized under the laws of the United States of America, of Detroit, Michigan. There is claimed to be due and unpaid on said mortgage at the date of this notice, for principal, interest, and certification of abstract, the sum of FIVE THOUSAND SEVEN HUNDRED TWENTY-SIX and 22/100 ($5,726.22) Dollars. No suit or proceeding at law or in equity has been had or instituted to recover the debt secured by said mortgage or any part thereof.

NOW, THEREFORE, By virtue of the power of sale in said mortgage contained, and pursuant to the statute of the State of Michigan in such case made and provided, notice is hereby given that on WEDNESDAY the TWENTY-FOURTH day of JULY, 1935, at eleven o'clock in the forenoon, Eastern Standard time, said mortgage will be foreclosed by a sale at public auction to the highest bidder, at the southerly or Congress Street entrance to the County Building in the City of Detroit, Wayne County, Michigan (that being the place where the Circuit Court for the County of Wayne is held) of the premises described in said mortgage or so much thereof as may be necessary to pay the amount due, as aforesaid, on said mortgage, and any sum or sums which may be paid by the undersigned at or before said sale for taxes and/or insurance on said premises, and all other sums paid by the undersigned pursuant to law and to the terms of said mortgage, with interest thereon at seven per cent (7%) per annum, and all legal costs, charges and expenses thereon, including the attorney fees allowed by law, which said premises are described as follows:

The parcel of land situated in the City of Detroit, County of Wayne, State of Michigan, described as: West eighteen (18) feet of Lot twenty-two (22) and East sixteen (16) feet of Lot twenty-three (23), Clements and Oakman's Subdivision of the south 20 acres of the Southeast Quarter of Quarter Section 27, Ten Thousand Acre Tract, Detroit, according to the Plat in Liber 26, Page 89 of Plats, Wayne County Records, together with the hereditaments and appurtenances thereof.

Dated at Detroit, Michigan, April 26, 1935.

FIRST NATIONAL BANK-DETROIT,
Mortgagee
ROBERT S. MARX AND
E. KATHERINE KILPATRICK,
Attorneys for Mortgagee,
44 Michigan Avenue, Detroit, Michigan.
April 26; May 3, 10, 17, 24, 31; June 7, 14, 21, 28; July 5, 12.

---

ROBERT S. MARX AND
CLAYTON F. BUTLER,
Attorneys for Assignee of Mortgagee,
44 Michigan Avenue, Detroit, Michigan.

## MORTGAGE SALE

Default has been made in the terms and conditions of a certain mortgage made by GARE B. REID, a single man, Mortgagor to THE REDFORD STATE SAVINGS BANK, of the Village of Redford, Michigan, a corporation organized under the laws of the State of Michigan, Mortgagee, its successors and assigns, bearing date the twelfth day of July, 1927, and recorded in the office of the Register of Deeds for the County of Wayne, State of Michigan, on July 14th, 1927, in Liber 1979 of Mortgages, on Page 241 which mortgage contains a power of sale, which said mortgage was thereafter on to-wit the thirteenth day of June, 1931, assigned by the said The Redford State Savings Bank to First National Bank In Detroit, a Federal Banking Corporation of Detroit, Michigan, by assignment dated June 13th, 1931, and recorded June 22nd, 1931, in the office of the Register of Deeds for said County of Wayne in Liber 238 of Assignments, on Page 397. On to-wit the thirty-first day of December, 1931, the aforementioned assignee of mortgagee changed its name to First Wayne National Bank of Detroit, a corporation organized under the laws of the United States of America, of Detroit, Michigan. On to-wit the eighth day of October, 1932, the aforementioned assignee of mortgagee changed its name to FIRST NATIONAL BANK-DETROIT, a corporation organized under the laws of the United States of America, of Detroit, Michigan. There is claimed to be due and unpaid on said mortgage at the date of this notice, for principal, interest, and certification of abstract, the sum of ONE THOUSAND TWO HUNDRED FIFTY-SIX AND 31/100 ($1,256.31) Dollars. No suit or proceeding at law or in equity has been had or instituted to recover the debt secured by said mortgage or any part thereof.

NOW, THEREFORE, By virtue of the power of sale in said mortgage contained, and pursuant to the statute of the State of Michigan in such case made and provided, notice is hereby given that on WEDNESDAY the TWENTY-FOURTH day of JULY, 1935, at eleven o'clock in the forenoon, Eastern Standard time, said mortgage will be foreclosed by a sale at public auction to the highest bidder, at the southerly or Congress Street entrance to the County Building in the City of Detroit, Wayne County, Michigan (that being the place where the Circuit Court for the County of Wayne is held) of the premises described in said mortgage or so much thereof as may be necessary to pay the amount due, as aforesaid, on said mortgage, and any sum or sums which may be paid by the undersigned at or before said sale for taxes and/or insurance on said premises, and all other sums paid by the undersigned pursuant to law and to the terms of said mortgage, with interest thereon at seven per cent (7%) per annum, and all legal costs, charges and expenses thereon, including the attorney fees allowed by law, which said premises are described as follows:

The parcel of land situated in the City of Detroit (formerly Redford Township) County of Wayne, State of Michigan, described as: Lots numbered Thirty-one (31) and Thirty-two (32) of B. E. Taylor's Brightmoor-Hendry Subdivision, lying south of Grand River Avenue, being a part of the east ½ of the Northwest ¼ of Section 22, Town 1 South Range 10 East, Redford Township, now City of Detroit, Wayne County, Michigan, together with the hereditaments and appurtenances thereof.

Dated at Detroit, Michigan, April 19, 1935.

FIRST NATIONAL BANK-DETROIT,
Assignee of Mortgagee.
ROBERT S. MARX AND
CLAYTON F. BUTLER,
Attorneys for Assignee of Mortgagee.
44 Michigan Avenue, Detroit, Michigan.
April 26; May 3, 10, 17, 24, 31; June 7, 14, 21, 28; July 5, 12.

---

## NINTH INSERTION

ROBERT S. MARX AND
SHELDON E. PEIRSON,
Attorneys for Assignee of Mortgagee.
44 Michigan Avenue, Detroit, Michigan.

## MORTGAGE SALE

Default has been made in the terms and conditions of a certain mortgage made by FLORENCE S. KALLMAN, of Detroit, Michigan, Mortgagor to WAYNE COUNTY AND HOME SAVINGS BANK, of Detroit, Michigan, a corporation organized under the laws of the State of Michigan, Mortgagee, its successors and assigns, bearing date the eighth day of July, 1927, and recorded in the office of the Register of Deeds for the County of Wayne, State of Michigan, on July 14th, 1927, in Liber 1978 of Mortgages, on Page 551, which mortgage contains a power of sale, which said mortgage was thereafter on to-wit the fifteenth day of February, 1928, assigned by the said Wayne County and Home Savings Bank to Peoples Wayne County Bank, a Michigan corporation of Detroit, Michigan, by assignment dated February 15th, 1928, and recorded February 16th, 1928, in the office of the Register of Deeds for said County of Wayne in Liber 178 of Assignments, on Page 521, which said mortgage was thereafter on to-wit the thirty-first day of December, 1931, assigned by the said Peoples Wayne County Bank to First Wayne National Bank of Detroit, a corporation organized under the laws of the United States of America, of Detroit, Michigan, by assignment dated December 31st, 1931, and recorded January 9th, 1932, in the office of the Register of Deeds for said County of Wayne in Liber 244 of Assignments, on Page 160. On to-wit the eighth day of October, 1932, the aforementioned assignee of mortgagee changed its name to FIRST NATIONAL BANK-DETROIT, a corporation organized under the laws of the United States of America, of Detroit, Michigan. There is claimed to be due and unpaid on said mortgage at the date of this notice, for principal, interest, taxes, insurance, and certification of abstract, the sum of TWO THOUSAND NINE HUNDRED FOURTEEN and 78/100 ($2,914.78) Dollars. No suit or proceeding at law or in equity has been had or instituted to recover the debt secured by said mortgage or any part thereof.

NOW, THEREFORE, By virtue of the power of sale in said mortgage contained, and pursuant to the statute of the State of Michigan in such case made and provided, notice is hereby given that on WEDNESDAY the SEVENTEENTH day of JULY, 1935, at eleven o'clock in the forenoon, Eastern Standard time, said mortgage will be foreclosed by a sale at public auction to the highest bidder, at the southerly or Congress Street entrance to the County Building in the City of Detroit, Wayne County, Michigan, (that being the place where the Circuit Court for the County of Wayne is held) of the premises described in said mortgage or so much thereof as may be necessary to pay the amount due, as aforesaid, on said mortgage, and any sum or sums which may be paid by the undersigned at or before said sale for taxes and/or insurance on said premises, and all other sums paid by the undersigned pursuant to law and to the terms of said mortgage, with interest thereon at seven per cent (7%) per annum, and all legal costs, charges and expenses thereon, including the attorney fees allowed by law, which said premises are described as follows, to-wit:

The parcel of land situated in the City of Detroit, County of Wayne, State of Michigan, described as: Lot numbered Twenty (20), except the north Twenty-five (25) feet of west Twenty-six (26) feet of Hodges Brothers Subdivision of Out Lot One hundred fourteen (114) Woodbridge Farm, according to the recorded plat thereof in Liber 6 of Plats, on Page 61; Wayne County Records. Said premises being situated on the southwest corner of Lincoln Avenue and Stanley Avenue, together with the hereditaments and appurtenances thereof.

Dated at Detroit, Michigan, April 19, 1935.

FIRST NATIONAL BANK-DETROIT,
Assignee of Mortgagee.
ROBERT S. MARX AND
SHELDON E. PEIRSON,
Attorneys for Assignee of Mortgagee,
44 Michigan Avenue, Detroit, Michigan.
April 19, 26; May 3, 10, 17, 24, 31; June 7, 14, 21, 28; July 5.

---

ROBERT S. MARX AND
SHELDON E. PEIRSON,
Attorneys for Assignee of Mortgagee.
44 Michigan Avenue, Detroit, Michigan.

## MORTGAGE SALE

Default has been made in the terms and conditions of a certain mortgage made by SALVATORE BISESI, a widower, survivor of himself and his late wife, Concetta Bisesi, now deceased, of Detroit, Michigan, Mortgagor to WAYNE COUNTY AND HOME SAVINGS BANK, of Detroit, Michigan, a corporation organized under the laws of the State of Michigan, Mortgagee, its successors and assigns, bearing date the fifteenth day of September, 1926, and recorded in the office of the Register of Deeds for the County of Wayne, State of Michigan, on September 16th, 1926, in Liber 1807 of Mortgages, on Page 193, which mortgage contains a power of sale, which said mortgage was thereafter on to-wit the fifteenth day of February, 1928, assigned by the said Wayne County and Home Savings Bank to Peoples Wayne County Bank, a Michigan corporation of Detroit, Michigan, by assignment dated February 15th, 1928, and recorded February 16th, 1928, in the office of the Register of Deeds for said County of Wayne in Liber 178 of Assignments, on Page 521, which said mortgage was thereafter on to-wit the thirty-first day of December, 1931, assigned by the said Peoples Wayne County Bank to First Wayne National Bank of Detroit, a corporation organized under the laws of the United States of America, of Detroit, Michigan, by assignment dated December 31st, 1931, and recorded January 9th, 1932, in the office of the Register of Deeds for said County of Wayne, in Liber 244 of Assignments, on Page 160. On to-wit the eighth day of October, 1932, the aforementioned assignee of mortgagee changed its name to FIRST NATIONAL BANK-DETROIT, a corporation organized under the laws of the United States of America, of Detroit, Michigan. There is claimed to be due and unpaid on said mortgage at the date of this notice, for principal, interest, taxes, and certification of abstract, the sum of ONE THOUSAND SEVENTY-FIVE and 65/100 ($1,075.65) Dollars. No suit or proceeding at law or in equity has been had or instituted to recover the debt secured by said mortgage or any part thereof.

NOW, THEREFORE, By virtue of the power of sale in said mortgage contained, and pursuant to the statute of the State of Michigan in such case made and provided, notice is hereby given that on WEDNESDAY the SEVENTEENTH day of JULY, 1935, at eleven o'clock in the forenoon, Eastern Standard time, said mortgage will be foreclosed by a sale at public auction to the highest bidder, at the southerly or Congress Street entrance to the County Building in the City of Detroit, Wayne County, Michigan, (that being the place where the Circuit Court for the County of Wayne is held) of the premises described in said mortgage or so much thereof as may be necessary to pay the amount due, as aforesaid, on said mortgage, and any sum or sums which may be paid by the undersigned at or before said sale for taxes and/or insurance on said premises, and all other sums paid by the undersigned pursuant to law and to the terms of said mortgage, with interest thereon at seven per cent (7%) per annum, and all legal costs, charges and expenses thereon, including the attorney fees allowed by law, which said premises are described as follows, to-wit:

The parcel of land situated in the City of Detroit, County of Wayne, State of Michigan, described as: The east one-half of Lot Twenty (20), Block Eighteen (18), of Dequindre Farm, according to the recorded Plat in Liber 10 of Plats, on Pages 715 and 716, City Records. Said premises being situated on the south side of Macomb Street between Orleans and Riopelle Streets, together with the hereditaments and appurtenances thereof.

Dated at Detroit, Michigan, April 19, 1935.

FIRST NATIONAL BANK-DETROIT,
Assignee of Mortgagee.
ROBERT S. MARX AND
SHELDON E. PEIRSON,
Attorneys for Assignee of Mortgagee,
44 Michigan Avenue, Detroit, Michigan.
April 19, 26; May 3, 10, 17, 24, 31; June 7, 14, 21, 28; July 5.

---

ROBERT S. MARX AND
CLAYTON F. BUTLER,
Attorneys for Mortgagee,
44 Michigan Avenue, Detroit, Michigan.

## MORTGAGE SALE

Default has been made in the terms and conditions of a certain mortgage made by CARMELO CARAMAGNO and DOMENICA CARAMAGNO, his wife, both of Detroit, Michigan, Mortgagors to FIRST NATIONAL BANK IN DETROIT, a Federal Banking Corporation, of Detroit, Michigan, Mortgagee, its successors and assigns, bearing date the twentieth day of December, 1928, and recorded in the office of the Register of Deeds for the County of Wayne, State of Michigan, on December 22nd, 1928, in Liber 2258 of Mortgages, on Page 632, which mortgage contains a power of sale. On to-wit the thirty-first day of December, 1931, the aforementioned mortgagee changed its name to First Wayne National Bank of Detroit, a corporation organized under the laws of the United States of America, of Detroit, Michigan. On to-wit the eighth day of October, 1932, the aforementioned mortgagee changed its name to FIRST NATIONAL BANK-DETROIT, a corporation organized under the laws of the United States of America, of Detroit, Michigan. There is claimed to be due and unpaid on said mortgage at the date of this notice, for principal, interest, and certification of abstract, the sum of THREE THOUSAND THIRTY-FIVE AND 32/100 ($3,035.32) Dollars. No suit or proceeding at law or in equity has been had or instituted to recover the debt secured by said mortgage or any part thereof.

NOW, THEREFORE, By virtue of the power of sale in said mortgage contained, and pursuant to the statute of the State of Michigan in such case made and provided, notice is hereby given that on WEDNESDAY the SEVENTEENTH day of JULY, 1935, at eleven o'clock in the forenoon, Eastern Standard time, said mortgage will be foreclosed by a sale at public auction to the highest bidder, at the southerly or Congress Street entrance to the County Building in the City of Detroit, Wayne County, Michigan (that being the place where the Circuit Court for the County of Wayne is held) of the premises described in said mortgage or so much thereof as may be necessary to pay the amount due, as aforesaid, on said mortgage, and any sum or sums which may be paid by the undersigned at or before said sale for taxes and/or insurance on said premises, and all other sums paid by the undersigned pursuant to law and to the terms of said mortgage, with interest thereon at seven per cent (7%) per annum, and all legal costs, charges and expenses thereon, including the attorney fees allowed by law, which said premises are described as follows:

The parcel of land situated in the City of Detroit, County of Wayne, State of Michigan, described as: Lot Forty-five (45), and West half of Lot forty-four (44), Gladewitz Subdivision of Lots 27 and 28, and the northerly 23.99 feet of Lot 26, of the subdivision of the George Hunt Farm, South of Gratiot Avenue, Detroit, according to the Plat in Liber 16, Page 84, of Plats, Wayne County Records, together with the hereditaments and appurtenances thereof.

Dated at Detroit, Michigan, April 19, 1935.

FIRST NATIONAL BANK-DETROIT,
Mortgagee.
ROBERT S. MARX AND
CLAYTON F. BUTLER,
Attorneys for Mortgagee,
44 Michigan Avenue, Detroit, Michigan.
April 19, 26; May 3, 10, 17, 24, 31; June 7, 14, 21, 28; July 5.

---

ROBERT S. MARX AND
CLAYTON F. BUTLER,
Attorneys for Assignee of Mortgagee,
44 Michigan Avenue, Detroit, Michigan.

## MORTGAGE SALE

Default has been made in the terms and conditions of a certain mortgage made by JOSEPH NAUMOWICZ and SUSANNA NAUMOWICZ, his wife, of Detroit, Michigan, Mortgagors to WAYNE COUNTY AND HOME SAVINGS BANK, of Detroit, Michigan, a corporation organized under the laws of the State of Michigan, Mortgagee, its successors and assigns, bearing date the fifteenth day of June, 1923, and recorded in the office of the Register of Deeds for the County of Wayne, State of Michigan, on June 16th 1923, in Liber 1241 of Mortgages, on Page 144, which mortgage contains a power of sale, which said mortgage was thereafter on to-wit the fifteenth day of February, 1928, assigned by the said Wayne County and Home Savings Bank to Peoples Wayne County Bank, a Michigan corporation of Detroit, Michigan, by assignment dated February 15th, 1928, and recorded February 16th, 1928, in the office of the Register of Deeds for said County of Wayne in Liber 178 of Assignments, on Page 521, which said mortgage was thereafter on to-wit the thirty-first day of December, 1931, assigned by the said Peoples Wayne County Bank to First Wayne National Bank of Detroit, a corporation organized under the laws of the United States of America, of Detroit, Michigan, by assignment dated December 31st, 1931, and recorded January 9th, 1932, in the office of the Register of Deeds for said County of Wayne, in Liber 244 of Assignments, on Page 160. On to-wit the eighth day of October, 1932, the aforementioned assignee of mortgagee changed its name to FIRST NATIONAL BANK-DETROIT, a corporation organized under the laws of the United States of America, of Detroit, Michigan. There is claimed to be due and unpaid on said mortgage at the date of this notice, for principal, interest, and certification of abstract, the sum of SEVEN HUNDRED THIRTY-TWO AND 60/100 ($732.60) Dollars. No suit or proceeding at law or in equity has been had or instituted to recover the debt secured by said mortgage or any part thereof.

NOW, THEREFORE, By virtue of the power of sale in said mortgage contained, and pursuant to the statute of the State of Michigan in such case made and provided, notice is hereby given that on WEDNESDAY the SEVENTEENTH day of JULY, 1935, at eleven o'clock in the forenoon, Eastern Standard time, said mortgage will be foreclosed by a sale at public auction to the highest bidder, at the southerly or Congress Street entrance to the County Building in the City of Detroit, Wayne County, Michigan (that being the place where the Circuit Court for the County of Wayne is held) of the premises described in said mortgage or so much thereof as may be necessary to pay the amount due, as aforesaid, on said mortgage, and any sum or sums which may be paid by the undersigned at or before said sale for taxes and/or insurance on said premises, and all other sums paid by the undersigned pursuant to law and to the terms of said mortgage, with interest thereon at seven per cent (7%) per annum, and all legal costs, charges and expenses thereon, including the attorney fees allowed by law, which said premises are described as follows, to-wit:

The parcel of land situated in the City of Detroit, County of Wayne, State of Michigan, described as: The west Thirty (30) feet of the east Sixty (60) feet of Lot numbered Two hundred twenty-three (223), of Shipman's Subdivision of the Carpenter Farm, fractional Sections Seventeen (17) and Twenty (20), Town One (1) South of Range Twelve (12) East, according to the plat thereof recorded in Liber 25 of Plats, on Page 43: Wayne County Records. Said premises being situated on the south side of Casemere Avenue, between Fenelon and Buffalo Avenues, together with the hereditaments and appurtenances thereof.

Dated at Detroit, Michigan, April 19, 1935.

FIRST NATIONAL BANK-DETROIT,
Assignee of Mortgagee.
ROBERT S. MARX AND
CLAYTON F. BUTLER,
Attorneys for Assignee of Mortgagee.
44 Michigan Avenue, Detroit, Michigan.
April 19, 26; May 3, 10, 17, 24, 31; June 7, 14, 21, 28; July 5.

---

ROBERT S. MARX AND
SHELDON E. PEIRSON,
Attorneys for Assignee of Mortgagee.
44 Michigan Avenue, Detroit, Michigan.

## MORTGAGE SALE

Default has been made in the terms and conditions of a certain mortgage made by JOHN CHAPMAN and MAUDE CHAPMAN, his wife, of the City of Detroit, Wayne County, Michigan, Mortgagors, to THE REDFORD STATE SAVINGS BANK of the City of Detroit, Michigan, a corporation organized under the laws of the State of Michigan, Mortgagee, its successors and assigns, bearing date the seventeenth day of December, 1928, and recorded in the office of the Register of Deeds for the County of Wayne, State of Michigan, on December 19th, 1928, in Liber 2257 of Mortgages, on Page 354, which mortgage contains a power of sale, which said mortgage was thereafter on to-wit the seventeenth day of July, 1931, assigned by the said The Redford State Savings Bank to First National Bank In Detroit, a Federal Banking Corporation, of Detroit, Michigan, by assignment dated July 17th, 1931, and recorded July 23rd, 1931 in the office of the Register of Deeds for said County of Wayne in Liber 239 of Assignments, on Page 273. On to-wit the thirty-first day of December, 1931, the aforementioned assignee of mortgagee changed its name to First Wayne National Bank of Detroit, a corporation organized under the laws of the United States of America, of Detroit, Michigan. On to-wit the eighth day of October, 1932, the aforementioned assignee of mortgagee changed its name to FIRST NATIONAL BANK-DETROIT, a corporation organized under the laws of the United States of America, of Detroit, Michigan. There is claimed to be due and unpaid on said mortgage at the date of this notice, for principal, interest, and certification of abstract, the sum of FIVE HUNDRED FIFTY-EIGHT and 76/100 ($558.76) Dollars. No suit or proceeding at law or in equity has been had or instituted to recover the debt secured by said mortgage or any part thereof.

NOW, THEREFORE, By virtue of the power of sale in said mortgage contained, and pursuant to the statute of the State of Michigan in such case made and provided, notice is hereby given that on WEDNESDAY the SEVENTEENTH day of JULY, 1935, at eleven o'clock in the forenoon, Eastern Standard time, said mortgage will be foreclosed by a sale at public auction to the highest bidder, at the southerly or Congress Street entrance to the County Building in the City of Detroit, Wayne County, Michigan (that being the place where the Circuit Court for the County of Wayne is held) of the premises described in said mortgage or so much thereof as may be necessary to pay the amount due, as aforesaid, on said mortgage, and any sum or sums which may be paid by the undersigned at or before said sale for taxes and/or insurance on said premises, and all other sums paid by the undersigned pursuant to law and to the terms of said mortgage, with interest thereon at seven per cent (7%) per annum, and all legal costs, charges and expenses thereon, including the attorney fees allowed by law, which said premises are described as follows:

The parcel of land situated in the City of Detroit, County of Wayne, State of Michigan, described as: The north One hundred thirty and seven-tenths (130.7) feet of Lot numbered Seventy-eight (78) of HITCHMAN'S LITTLE FARMS SUBDIVISION on the Northeast quarter of SECTION SEVENTEEN (17), Town One South, Range Ten East, Redford (now in the City of Detroit), according to the plat thereof as recorded in the Office of the Register of Deeds for the County of Wayne, Michigan, in Liber 34 of Plats, on page 82, together with the hereditaments and appurtenances thereof.

Dated at Detroit, Michigan, April 19, 1935.

FIRST NATIONAL BANK-DETROIT,
Assignee of Mortgagee.
ROBERT S. MARX AND
SHELDON E. PEIRSON,
Attorneys for Assignee of Mortgagee,
44 Michigan Avenue, Detroit, Michigan.
April 19, 26; May 3, 10, 17, 24, 31; June 7, 14, 21, 28; July 5.

---

ROBERT S. MARX AND
CLAYTON F. BUTLER,
Attorneys for Assignee of Mortgagee,
44 Michigan Avenue, Detroit, Michigan.

## MORTGAGE SALE

Default has been made in the terms and conditions of a certain mortgage made by MATTHEW KOWALSKI and JULIA KOWALSKI, his wife, of Detroit, Wayne County, Michigan, Mortgagors to THE PEOPLES STATE BANK, of Detroit, Michigan, a corporation organized under the laws of the State of Michigan, Mortgagee, its successors and assigns, bearing date the sixth day of October, 1927, and recorded in the office of the Register of Deeds for the County of Wayne, State of Michigan, on October 7th 1927, in Liber 2025 of Mortgages, on Page 60, which mortgage contains a power of sale, which said mortgage was thereafter on to-wit the fifteenth day of February, 1928, assigned by the said The Peoples State Bank to Peoples Wayne County Bank, a Michigan corporation of Detroit, Michigan, by assignment dated February 15th, 1928, and recorded February 16th, 1928, in the office of the Register of Deeds for said County of Wayne in Liber 178 of Assignments, on Page 517, which said mortgage was thereafter on to-wit the thirty-first day of December, 1931, assigned by the said Peoples Wayne County Bank to First Wayne National Bank of Detroit, a corporation organized under the laws of the United States of America, of Detroit, Michigan, by assignment dated December 31st, 1931, and recorded January 9th, 1932, in the office of the Register of Deeds for said County of Wayne, in Liber 244 of Assignments, on Page 160. On to-wit the eighth day of October, 1932, the aforementioned assignee of mortgagee changed its name to FIRST NATIONAL BANK-DETROIT, a corporation organized under the laws of the United States of America, of Detroit, Michigan. There is claimed to be due and unpaid on said mortgage at the date of this notice, for principal, interest, taxes, and certification of abstract, the sum of ONE THOUSAND SEVEN HUNDRED SIXTY-FIVE AND 52/100 ($1,765.52) Dollars. No suit or proceeding at law or in equity has been had or instituted to recover the debt secured by said mortgage or any part thereof.

NOW, THEREFORE, By virtue of the power of sale in said mortgage contained, and pursuant to the statute of the State of Michigan in such case made and provided, notice is hereby given that on WEDNESDAY the SEVENTEENTH day of JULY, 1935, at eleven o'clock in the forenoon, Eastern Standard time, said mortgage will be foreclosed by a sale at public auction to the highest bidder, at the southerly or Congress Street entrance to the County Building in the City of Detroit, Wayne County, Michigan (that being the place where the Circuit Court for the County of Wayne is held) of the premises described in said mortgage or so much thereof as may be necessary to pay the amount due, as aforesaid, on said mortgage, and any sum or sums which may be paid by the undersigned at or before said sale for taxes and/or insurance on said premises, and all other sums paid by the undersigned pursuant to law and to the terms of said mortgage, with interest thereon at seven per cent (7%) per annum, and all legal costs, charges and expenses thereon, including the attorney fees allowed by law, which said premises are described as follows, to-wit:

The parcel of land situated in the City of Hamtramck, County of Wayne, State of Michigan, described as: Lot numbered Two Hundred Sixty-six (266) of Race & Hassa Subdivision in Westerly Half (½) of Easterly Half (½) of Quarter (¼) Section Twenty-one (21), Ten Thousand Acre Tract, Village of Hamtramck, according to a plat recorded in Liber Twenty-nine (29) of Plats on Page Eight (8) in Wayne County Records, together with the hereditaments and appurtenances thereof.

Dated at Detroit, Michigan, April 19, 1935.

FIRST NATIONAL BANK-DETROIT,
Assignee of Mortgagee.
ROBERT S. MARX AND
CLAYTON F. BUTLER,
Attorneys for Assignee of Mortgagee,
44 Michigan Avenue, Detroit, Michigan.
April 19, 26; May 3, 10, 17, 24, 31; June 7, 14, 21, 28; July 5.

---

ROBERT S. MARX AND
CLAYTON F. BUTLER,
Attorneys for Assignee of Mortgagee.
44 Michigan Avenue, Detroit, Michigan

## MORTGAGE SALE

Default has been made in the terms and conditions of a certain mortgage made by FELIKS WOJNIAK and REGINA WOJNIAK, his wife, of Hamtramck, Michigan, Mortgagors to PEOPLES WAYNE COUNTY BANK, of Detroit, Michigan, a corporation organized under the laws of the State of Michigan, Mortgagee, its successors and assigns, bearing date the fourteenth day of July, 1928, and recorded in the office of the Register of Deeds for the County of Wayne, State of Michigan, on July 16th 1928, in Liber 2171 of Mortgages, on Page 401, which mortgage contains a power of sale, which said mortgage was thereafter on to-wit the thirty-first day of December, 1931, assigned by the said Peoples Wayne County Bank to First Wayne National Bank of Detroit, a corporation organized under the laws of the United States of America, of Detroit, Michigan, by assignment dated December 31st, 1931, and recorded January 9th, 1932, in the office of the Register of Deeds for said County of Wayne in Liber 244 of Assignments, on Page 160. On to-wit the eighth day of October, 1932, the aforementioned assignee of mortgagee changed its name to FIRST NATIONAL BANK-DETROIT, a corporation organized under the laws of the United States of America, of Detroit, Michigan. There is claimed to be due and unpaid on said mortgage at the date of this notice, for principal, interest, and certification of abstract, the sum of ONE THOUSAND FORTY-NINE AND 97/100 ($1,049.97) Dollars. No suit or proceeding at law or in equity has been had or instituted to recover the debt secured by said mortgage or any part thereof.

NOW, THEREFORE, By virtue of the power of sale in said mortgage contained and pursuant to the statute of the State of Michigan in such case made and provided, notice is hereby given that on WEDNESDAY the SEVENTEENTH day of JULY, 1935, at eleven o'clock in the forenoon, Eastern Standard time, said mortgage will be foreclosed by a sale at public auction to the highest bidder, at the southerly or Congress Street entrance to the County Building in the City of Detroit, Wayne County, Michigan, (that being the place where the Circuit Court for the County of Wayne is held) of the premises described in said mortgage or so much thereof as may be necessary to pay the amount due, as aforesaid, on said mortgage, and any sum or sums which may be paid by the undersigned at or before said sale for taxes and/or insurance on said premises, and all other sums paid by the undersigned pursuant to law and to the terms of said mortgage, with interest thereon at seven per cent (7%) per annum, and all legal costs, charges and expenses thereon, including the attorney fees allowed by law, which said premises are described as follows, to-wit:

The parcel of land situated in the City of Hamtramck, County of Wayne, State of Michigan, described as: Lot numbered One hundred seventy-four (174) Fleming's Subdivision of part of quarter section Twenty-two (22), Ten thousand acre tract, according to the recorded plat thereof in Liber 28 of Plats, on Page 70: Wayne County Records. Said premises being situated on the east side of Lumpkin Street between Carpenter and Commor Avenues, together with the hereditaments and appurtenances thereof.

Dated at Detroit, Michigan, April 19, 1935.

FIRST NATIONAL BANK-DETROIT,
Assignee of Mortgagee.
ROBERT S. MARX AND
CLAYTON F. BUTLER,
Attorneys for Assignee of Mortgagee,
44 Michigan Avenue, Detroit, Michigan.
April 19, 26: May 3, 10, 17, 24, 31; June 7, 14, 21, 28; July 5.

---

ROBERT S. MARX AND
CLAYTON F. BUTLER,
Attorneys for Assignee of Mortgagee.
44 Michigan Avenue, Detroit, Michigan.

## MORTGAGE SALE

Default has been made in the terms and conditions of a certain mortgage made by ANDREW TATAR and EMILIA TATAR, his wife, of Fordson, Michigan, Mortgagors to PEOPLES WAYNE COUNTY BANK, of Detroit, Michigan, a corporation organized under the laws of the State of Michigan, Mortgagee, its successors and assigns, bearing date the seventh day of July, 1928, and recorded in the office of the Register of Deeds for the County of Wayne, State of Michigan, on July 9th 1928, in Liber 2166 of Mortgages, on Page 532, which mortgage contains a power of sale, which said mortgage was thereafter on to-wit the thirty-first day of December, 1931, assigned by the said Peoples Wayne County Bank to First Wayne National Bank of Detroit, a corporation organized under the laws of the United States of America, of Detroit, Michigan, by assignment dated December 31st, 1931, and recorded January 9th, 1932, in the office of the Register of Deeds for said County of Wayne in Liber 244 of Assignments, on Page 160. On to-wit the eighth day of October, 1932, the aforementioned assignee of mortgagee changed its name to FIRST NATIONAL BANK-DETROIT, a corporation organized under the laws of the United States of America, of Detroit, Michigan. There is claimed to be due and unpaid on said mortgage at the date of this notice, for principal, interest, and certification of abstract, the sum of ONE THOUSAND THREE HUNDRED SIXTEEN AND 65/100 ($1,316.65) Dollars. No suit or proceeding at law or in equity has been had or instituted to recover the debt secured by said mortgage or any part thereof.

NOW, THEREFORE, By virtue of the power of sale in said mortgage contained, and pursuant to the statute of the State of Michigan in such case made and provided, notice is hereby given that on THURSDAY the EIGHTEENTH day of JULY, 1935, at eleven o'clock in the forenoon, Eastern Standard time, said mortgage will be foreclosed by a sale at public auction to the highest bidder, at the southerly or Congress Street entrance to the County Building in the City of Detroit, Wayne County, Michigan (that being the place where the Circuit Court for the County of Wayne is held) of the premises described in said mortgage or so much thereof as may be necessary to pay the amount due, as aforesaid, on said mortgage, and any sum or sums which may be paid by the undersigned at or before said sale for taxes and/or insurance on said premises, and all other sums paid by the undersigned pursuant to law and to the terms of said mortgage, with interest thereon at seven per cent (7%) per annum, and all legal costs, charges and expenses thereon, including the attorney fees allowed by law, which said premises are described as follows, to-wit:

The parcel of land situated in the City of Dearborn (formerly City of Fordson) County of Wayne, State of Michigan, described as: Lot numbered one hundred ninety-seven (197) of Robert Oakman Land Company's Warren Grove Subdivision of the East half of the southwest quarter and the Northwest quarter of the South west quarter of Section six (6), Town two (2) South of Range eleven (11) east, also all that part of the southwest quarter of the southwest quarter of said Section six (6), lying Northeasterly of the Pere Marquette Railroad Right of Way except so much of the foregoing description as falls within boundaries of the Pere Marquette Railroad Right of Way, according to the recorded plat thereof in Liber 40 of Plats, Page 91, Wayne County Records. Said premises being situated on the west side of Orchard between Tireman and Pompeii Avenues, together with the hereditaments and appurtenances thereof.

Dated at Detroit, Michigan, April 19, 1935.

FIRST NATIONAL BANK-DETROIT,
Assignee of Mortgagee.
ROBERT S. MARX AND
CLAYTON F. BUTLER,
Attorneys for Assignee of Mortgagee,
44 Michigan Avenue, Detroit, Michigan.
April 19, 26; May 3, 10, 17, 24, 31; June 7, 14, 21, 28; July 5.

---

ROBERT S. MARX AND
CLAYTON F. BUTLER,
Attorneys for Assignee of Mortgagee.
44 Michigan Avenue, Detroit, Michigan.

## MORTGAGE SALE

Default has been made in the terms and conditions of a certain mortgage made by WILLIAM NOLL and BRONISLAWA NOLL, his wife, of Detroit, Michigan, Mortgagors to WAYNE COUNTY AND HOME SAVINGS BANK, of Detroit, Michigan, a corporation organized under the laws of the State of Michigan, Mortgagee, its successors and assigns, bearing date the twenty-second day of September, 1926, and recorded in the office of the Register of Deeds for the County of Wayne, State of Michigan, on September 23rd 1926, in Liber 1813 of Mortgages, on Page 283, which mortgage contains a power of sale, which said mortgage was thereafter on to-wit the fifteenth day of February, 1928, assigned by the said Wayne County and Home Savings Bank to Peoples Wayne County Bank, a Michigan corporation of Detroit, Michigan, by assignment dated February 15th, 1928, and recorded February 16th, 1928, in the office of the Register of Deeds for said County of Wayne in Liber 178 of Assignments, on Page 521, which said mortgage was thereafter on to-wit the thirty-first day of December, 1931, assigned by the said Peoples Wayne County Bank to First Wayne National Bank of Detroit, a corporation organized under the laws of the United States of America, of Detroit, Michigan, by assignment dated December 31st, 1931, and recorded January 9th, 1932, in the office of the Register of Deeds for said County of Wayne, in Liber 244 of Assignments, on Page 160. On to-wit the eighth day of October, 1932, the aforementioned assignee of mortgagee changed its name to FIRST NATIONAL BANK-DETROIT, a corporation organized under the laws of the United States of America, of Detroit, Michigan. There is claimed to be due and unpaid on said mortgage at the date of this notice, for principal, interest, and certification of abstract, the sum of TWO THOUSAND ONE HUNDRED THIRTY-THREE AND 96/100 ($2,133.96) Dollars. No suit or proceeding at law or in equity has been had or instituted to recover the debt secured by said mortgage or any part thereof.

NOW, THEREFORE, By virtue of the power of sale in said mortgage contained, and pursuant to the statute of the State of Michigan in such case made and provided, notice is hereby given that on THURSDAY the EIGHTEENTH day of JULY, 1935, at eleven o'clock in the forenoon, Eastern Standard time, said mortgage will be foreclosed by a sale at public auction to the highest bidder, at the southerly or Congress Street entrance to the County Building in the City of Detroit, Wayne County, Michigan (that being the place where the Circuit Court for the County of Wayne is held) of the premises described in said mortgage or so much thereof as may be necessary to pay the amount due, as aforesaid, on said mortgage, and any sum or sums which may be paid by the undersigned at or before said sale for taxes and/or insurance on said premises, and all other sums paid by the undersigned pursuant to law and to the terms of said mortgage, with interest thereon at seven per cent (7%) per annum, and all legal costs, charges and expenses thereon, including the attorney fees allowed by law, which said premises are described as follows, to-wit:

The parcel of land situated in the City of Hamtramck, County of Wayne, State of Michigan, described as: Lots numbered Five hundred thirty-six (536) and Five hundred thirty-seven (537) of the J. L. Hudson Company Subdivision of part of Fractional Sections Seventeen (17) and Twenty (20), Town One (1), South of Range Twelve (12) East, according to the recorded plat thereof in Liber 32 of Plats, on Page 38; Wayne County Records. Said premises being situated on the southeast corner of Buffalo and Evaline Avenues, together with the hereditaments and appurtenances thereof.

Dated at Detroit, Michigan, April 19, 1935.

FIRST NATIONAL BANK-DETROIT,
Assignee of Mortgagee.
ROBERT S. MARX AND
CLAYTON F. BUTLER,
Attorneys for Assignee of Mortgagee,
44 Michigan Avenue, Detroit, Michigan.
April 19, 26; May 3, 10, 17, 24, 31; June 7, 14, 21, 28; July 5.

---

ROBERT S. MARX AND
CLAYTON F. BUTLER,
Attorneys for Assignee of Mortgagee.
44 Michigan Avenue, Detroit, Michigan.

## MORTGAGE SALE

Default has been made in the terms and conditions of a certain mortgage made by ELEANORA ZAWIDZKI, of Detroit, Michigan, Mortgagor to PEOPLES WAYNE COUNTY BANK, of Detroit, Michigan, a corporation organized under the laws of the State of Michigan, Mortgagee, its successors and assigns, bearing date the third day of June, 1929, and recorded in the office of the Register of Deeds for the County of Wayne, State of Michigan, on June 4th 1929, in Liber 2330 of Mortgages, on Page 137, which mortgage contains a power of sale, which said mortgage was thereafter on to-wit the thirty-first day of December, 1931, assigned by the said Peoples Wayne County Bank to First Wayne National Bank of Detroit, a corporation organized under the laws of the United States of America, of Detroit, Michigan, by assignment dated December 31st, 1931, and recorded January 9th, 1932, in the office of the Register of Deeds for said County of Wayne in Liber 244 of Assignments, on Page 160. On to-wit the eighth day of October, 1932, the aforementioned assignee of mortgagee changed its name to FIRST NATIONAL BANK-DETROIT, a corporation organized under the laws of the United States of America, of Detroit, Michigan. There is claimed to be due and unpaid on said mortgage at the date of this notice, for principal, interest, taxes, and certification of abstract, the sum of ONE THOUSAND FOUR HUNDRED NINE AND 64/100 ($1,409.64) Dollars. No suit or proceeding at law or in equity has been had or instituted to recover the debt secured by said mortgage or any part thereof.

NOW, THEREFORE, By virtue of the power of sale in said mortgage contained, and pursuant to the statute of the State of Michigan in such case made and provided, notice is hereby given that on THURSDAY the EIGHTEENTH day of JULY, 1935, at eleven o'clock in the forenoon, Eastern Standard time, said mortgage will be foreclosed by a sale at public auction to the highest bidder, at the southerly or Congress Street entrance to the County Building in the City of Detroit, Wayne County, Michigan, (that being the place where the Circuit Court for the County of Wayne is held) of the premises described in said mortgage or so much thereof as may be necessary to pay the amount due, as aforesaid, on said mortgage, and any sum or sums which may be paid by the undersigned at or before said sale for taxes and/or insurance on said premises, and all other sums paid by the undersigned pursuant to law and to the terms of said mortgage, with interest thereon at seven per cent (7%) per annum, and all legal costs, charges and expenses thereon, including the attorney fees allowed by law, which said premises are described as follows, to-wit:

The parcel of land situated in the City of Detroit, County of Wayne, State of Michigan, described as: Lot Thirty-six (36) of Bessenger and Moore's Western Addition of part of Private Claim Five Hundred Forty-three (543), according to the recorded plat thereof in Liber 27 of Plats, on Page 50; Wayne County Records. Said premises being situated on the West side of Springwells Avenue, between St. Stephens and Cypress Avenues, together with the hereditaments and appurtenances thereof.

Dated at Detroit, Michigan, April 19, 1935.

FIRST NATIONAL BANK-DETROIT,
Assignee of Mortgagee.
ROBERT S. MARX AND
CLAYTON F. BUTLER,
Attorneys for Assignee of Mortgagee.
44 Michigan Avenue, Detroit, Michigan.
April 19, 26; May 3, 10, 17, 24, 31; June 7, 14, 21, 28; July 5.

---

## TENTH INSERTION

ROBERT S. MARX AND
CLAYTON F. BUTLER,
Attorneys for Assignee of Mortgagee,
44 Michigan Avenue, Detroit, Michigan.

## MORTGAGE SALE

Default has been made in the terms and conditions of a certain mortgage made by JOHN W. HARRISON and ELLA M. HARRISON, his wife, both of Detroit, Michigan, Mortgagors to THE AMERICAN STATE BANK OF DETROIT, of Detroit, Michigan, a corporation organized under the laws of the State of Michigan, Mortgagee, its successors and assigns, bearing date the second day of December, 1927, and recorded in the office of the Register of Deeds for the County of Wayne, State of Michigan, on December 3rd 1927, in Liber 2055 of Mortgages, on Page 191, which mortgage contains a power of sale, which said mortgage was thereafter on to-wit the nineteenth day of March, 1931, assigned by the said The American State Bank of Detroit to Peoples Wayne County Bank, a Michigan corporation of Detroit, Michigan, by assignment dated March 19th, 1931, and recorded March 24th, 1931 in the office of the Register of Deeds for said County of Wayne in Liber 234 of Assignments, on Page 325, which said mortgage was thereafter on to-wit the thirty-first day of December, 1931, assigned by the said Peoples Wayne County Bank to First Wayne National Bank of Detroit, a corporation organized under the laws of the United States of America, of Detroit, Michigan, by assignment dated December 31st, 1931, and recorded January 9th, 1932, in the office of the Register of Deeds for said County of Wayne in Liber 244 of Assignments, on Page 160. On to-wit the eighth day of October, 1932, the aforementioned assignee of mortgagee changed its name to FIRST NATIONAL BANK-DETROIT, a corporation organized under the laws of the United States of America, of Detroit, Michigan. There is claimed to be due and unpaid on said mortgage at the date of this notice, for principal, interest, insurance, and certification of abstract, the sum of THREE THOUSAND ONE HUNDRED THIRTY-EIGHT AND 22/100 ($3,138.22) Dollars. No suit or proceeding at law or in equity has been had or instituted to recover the debt secured by said mortgage or any part thereof.

NOW, THEREFORE, By virtue of the power of sale in said mortgage contained, and pursuant to the statute of the State of Michigan in such case made and provided, notice is hereby given that on WEDNESDAY the TENTH day of JULY, 1935, at eleven o'clock in the forenoon, Eastern Standard time, said mortgage will be foreclosed by a sale at public auction to the highest bidder, at the southerly or Congress Street entrance to the County Building in the City of Detroit, Wayne County, Michigan, (that being the place where the Circuit Court for the County of Wayne is held) of the premises described in said mortgage or so much thereof as may be necessary to pay the amount due, as aforesaid, on said mortgage, and any sum or sums which may be paid by the undersigned at or before said sale for taxes and/or insurance on said premises, and all other sums paid by the undersigned pursuant to law and to the terms of said mortgage, with interest thereon at seven per cent (7%) per annum, and all legal costs, charges and expenses thereon, including the attorney fees allowed by law, which said premises are described as follows:

The parcel of land situated in the City of Dearborn (formerly City of Fordson), County of Wayne, State of Michigan, described as: Lot Seven Hundred Thirteen (713) Ardross Subdivision No. 2, of a part of the Northeast quarter of section 18, Town 2, South, Range 11 East, City of Fordson, Wayne County, Michigan, according to plat liber 39, page 2, Wayne County Records, together with the hereditaments and appurtenances thereof.

Dated at Detroit, Michigan, April 12, 1935.

FIRST NATIONAL BANK-DETROIT,
Assignee of Mortgagee.
ROBERT S. MARX AND
CLAYTON F. BUTLER,
Attorneys for Assignee of Mortgagee,
44 Michigan Avenue, Detroit, Michigan.
April 12, 19, 26; May 3, 10, 17, 24, 31; June 7, 14, 21, 28.

---

ROBERT S. MARX AND
CLAYTON F. BUTLER,
Attorneys for Assignee of Mortgagee.
44 Michigan Avenue, Detroit, Michigan.

## MORTGAGE SALE

Default has been made in the terms and conditions of a certain mortgage made by GEORGE BROWN and CHARLOTTE E. BROWN, his wife, of Detroit, Michigan, Mortgagors to PENINSULAR STATE BANK, of Detroit, Michigan, a corporation organized under the laws of the State of Michigan, Mortgagee, its successors and assigns, bearing date the twenty-eighth day of December, 1927, and recorded in the office of the Register of Deeds for the County of Wayne, State of Michigan, on December 30th 1927, in Liber 2068 of Mortgages, on Page 202, which mortgage contains a power of sale, which said mortgage was thereafter on to-wit the thirtieth day of April, 1930, assigned by the said Peninsular State Bank to Peoples Wayne County Bank, a Michigan corporation of Detroit, Michigan, by assignment dated April 30th, 1930, and recorded May 1st, 1930 in the office of the Register of Deeds for said County of Wayne in Liber 222 of Assignments, on Page 615, which said mortgage was thereafter on to-wit the thirty-first day of December, 1931, assigned by the said Peoples Wayne County Bank to First Wayne National Bank of Detroit, a corporation organized under the laws of the United States of America, of Detroit, Michigan, by assignment dated December 31st, 1931, and recorded January 9th, 1932, in the office of the Register of Deeds for said County of Wayne in Liber 244 of Assignments, on Page 160. On to-wit the eighth day of October, 1932, the aforementioned assignee of mortgagee changed its name to FIRST NATIONAL BANK-DETROIT, a corporation organized under the laws of the United States of America, of Detroit, Michigan. There is claimed to be due and unpaid on said mortgage at the date of this notice, for principal, interest, taxes, and certification of abstract, the sum of TEN THOUSAND THREE HUNDRED AND 74/100 ($10,300.74) Dollars. No suit or proceeding at law or in equity has been had or instituted to recover the debt secured by said mortgage or any part thereof.

NOW, THEREFORE, By virtue of the power of sale in said mortgage con-

tained, and pursuant to the statute of the State of Michigan in such case made and provided, notice is hereby given that on WEDNESDAY the TENTH day of JULY, 1935, at eleven o'clock in the forenoon, Eastern Standard time, said mortgage will be foreclosed by a sale at public auction to the highest bidder, at the southerly or Congress Street entrance to the County Building in the City of Detroit, Wayne County, Michigan, (that being the place where the Circuit Court for the County of Wayne is held) of the premises described in said mortgage or so much thereof as may be necessary to pay the amount due, as aforesaid, on said mortgage, and any sum or sums which may be paid by the undersigned at or before said sale for taxes and/or insurance on said premises, and all other sums paid by the undersigned pursuant to law and to the terms of said mortgage, with interest thereon at seven per cent (7%) per annum, and all legal costs, charges and expenses thereon, including the attorney fees allowed by law, which said premises are described as follows:

The parcel of land situated in the City of Detroit, County of Wayne, State of Michigan, described as: Lot number four hundred seventy-five (475) St. Clair Park Subdivision of a part of Private Claim three hundred and fifteen (315) and three hundred twenty-two (322), south of Jefferson Avenue, a plat of which is recorded in the office of the Register of Deeds for Wayne County in Liber twenty-seven (27) of plats on page ninety (90), together with the hereditaments and appurtenances thereof.

Dated at Detroit, Michigan, April 12, 1935.

FIRST NATIONAL BANK-DETROIT,
Assignee of Mortgagee.
ROBERT S. MARX AND
CLAYTON F. BUTLER,
Attorneys for Assignee of Mortgagee.
44 Michigan Avenue, Detroit, Michigan.
April 12, 19, 26; May 3, 10, 17, 24, 31; June 7, 14, 21, 28.

---

ROBERT S. MARX AND
CLAYTON F. BUTLER,
Attorneys for Assignee of Mortgagee.
44 Michigan Avenue, Detroit, Michigan.

## MORTGAGE SALE

Default has been made in the terms and conditions of a certain mortgage made by THOMAS W. ROBERTS and ISABELLA ROBERTS, his wife, of Detroit, Michigan, Mortgagors to PEOPLES WAYNE COUNTY BANK, of Detroit, Michigan, a corporation organized under the laws of the State of Michigan, Mortgagee, its successors and assigns, bearing date the twelfth day of September, 1928, and recorded in the office of the Register of Deeds for the County of Wayne, State of Michigan, on September 13th 1928, in Liber 2203 of Mortgages, on Page 213, which mortgage contains a power of sale, which said mortgage was thereafter on to-wit the thirty-first day of December, 1931, assigned by the said Peoples Wayne County Bank to First Wayne National Bank of Detroit, a corporation organized under the laws of the United States of America, of Detroit, Michigan, by assignment dated December 31st, 1931, and recorded January 9th, 1932, in the office of the Register of Deeds for said County of Wayne in Liber 244 of Assignments, on Page 160. On to-wit the eighth day of October, 1932, the aforementioned assignee of mortgagee changed its name to FIRST NATIONAL BANK-DETROIT, a corporation organized under the laws of the United States of America, of Detroit, Michigan. There is claimed to be due and unpaid on said mortgage at the date of this notice, for principal, interest, insurance, taxes, and certification of abstract, the sum of ONE THOUSAND TWO HUNDRED FORTY-FIVE AND 24/100 ($1,245.24) Dollars. No suit or proceeding at law or in equity has been had or instituted to recover the debt secured by said mortgage or any part thereof.

NOW, THEREFORE, By virtue of the power of sale in said mortgage contained, and pursuant to the statute of the State of Michigan in such case made and provided, notice is hereby given that on WEDNESDAY the TENTH day of JULY, 1935, at eleven o'clock in the forenoon, Eastern Standard time, said mortgage will be foreclosed by a sale at public auction to the highest bidder, at the southerly or Congress Street entrance to the County Building in the City of Detroit, Wayne County, Michigan, (that being the place where the Circuit Court for the County of Wayne is held) of the premises described in said mortgage or so much thereof as may be necessary to pay the amount due, as aforesaid, on said mortgage, and any sum or sums which may be paid by the undersigned at or before said sale for taxes and/or insurance on said premises, and all other sums paid by the undersigned pursuant to law and to the terms of said mortgage, with interest thereon at seven per cent (7%) per annum, and all legal costs, charges and expenses thereon, including the attorney fees allowed by law, which said premises are described as follows, to-wit:

The parcel of land situated in the City of Detroit, County of Wayne, State of Michigan, described as: Lot numbered Six Hundred Eighty-nine (689) of Bessenger and Moore's Mt. Elliott Avenue Subdivision of South Half of Lot Three (3) and Lots Four (4) and Five (5) of Subdivision of Southwest Quarter of Section Twenty-one (21) Town One (1) South, Range Twelve (12) East, as recorded in Liber 3 page 12 of Plats, and Lot Five (5) and Part of Lot Six (6) of Subdivision of Estate of James Dunn, on Southwest Quarter of Section Twenty-one (21), Town One (1) South, Range Twelve (12) East, as recorded in Liber 61, page 199 of Deeds; also part of Section Twenty-one (21), Town One (1) South, Range Twelve (12) East, Hamtramck Township, according to the recorded plat thereof in Liber 33 of Plats, on Page 19; Wayne County Records. Said premises being situated on the Easterly side of Girardin Avenue, between Huber and Marcus Avenues, together with the hereditaments and appurtenances thereof.

Dated at Detroit, Michigan, April 12, 1935.

FIRST NATIONAL BANK-DETROIT,
Assignee of Mortgagee.
ROBERT S. MARX AND
CLAYTON F. BUTLER,
Attorneys for Assignee of Mortgagee.
44 Michigan Avenue, Detroit, Michigan.
April 12, 19, 26; May 3, 10, 17, 24, 31; June 7, 14, 21, 28.

---

ROBERT S. MARX AND
CLAYTON F. BUTLER,
Attorneys for Assignee of Mortgagee,
44 Michigan Avenue, Detroit, Michigan.

## MORTGAGE SALE

Default has been made in the terms and conditions of a certain mortgage made by PAUL DE RONNE and DELIA DE RONNE, his wife, of Detroit, Michigan, Mortgagors to WAYNE COUNTY AND HOME SAVINGS BANK, of Detroit, MICHIGAN, a corporation organized under the laws of the State of Michigan, Mortgagee, its successors and assigns, bearing date the twenty-first day of June, 1927, and recorded in the office of the Register of Deeds for the County of Wayne, State of Michigan, on June 22nd, 1927, in Liber 1966 of Mortgages, on Page 311, which mortgage contains a power of sale, which said mortgage was thereafter on to-wit the fifteenth day of February, 1928, assigned by the said Wayne County and Home Savings Bank to Peoples Wayne County Bank, a Michigan corporation of Detroit, Michigan, by assignment dated February 15th, 1928, and recorded February 16th, 1928, in the office of the Register of Deeds for said County of Wayne in Liber 178 of Assignments, on Page 521, which said mortgage was thereafter on to-wit the thirty-first day of December, 1931, assigned by the said Peoples Wayne County Bank to First Wayne National Bank of Detroit, a corporation organized under the laws of the United States of America, of Detroit, Michigan, by assignment dated December 31st, 1931, and recorded January 9th, 1932, in the office of the Register of Deeds for said County of Wayne, in Liber 244 of Assignments, on Page 160. On to-wit the eighth day of October, 1932, the aforementioned assignee of mortgagee changed its name to FIRST NATIONAL BANK-DETROIT, a corporation organized under the laws of the United States of America, of Detroit, Michigan. There is claimed to be due and unpaid on said mortgage at the date of this notice, for principal, interest, insurance, and certification of abstract, the sum of TWO THOUSAND ONE HUNDRED TEN AND 95/100 ($2,110.95) Dollars. No suit or proceeding at law or in equity has been had or instituted to recover the debt secured by said mortgage or any part thereof.

NOW, THEREFORE, By virtue of the power of sale in said mortgage contained, and pursuant to the statute of the State of Michigan in such case made and pro-

vided, notice is hereby given that on TUESDAY the NINTH day of JULY, 1935, at eleven o'clock in the forenoon, Eastern Standard time, said mortgage will be foreclosed by a sale at public auction to the highest bidder, at the southerly or Congress Street entrance to the County Building in the City of Detroit, Wayne County, Michigan (that being the place where the Circuit Court for the County of Wayne is held) of the premises described in said mortgage or so much thereof as may be necessary to pay the amount due, as aforesaid, on said mortgage, and any sum or sums which may be paid by the undersigned at or before said sale for taxes and/or insurance on said premises, and all other sums paid by the undersigned pursuant to law and to the terms of said mortgage, with interest thereon at seven per cent (7%) per annum, and all legal costs, charges and expenses thereon, including the attorney fees allowed by law, which said premises are described as follows, to-wit:

The parcel of land situated in the Village of Grosse Pointe Park, County of Wayne, State of Michigan, described as: Lot numbered Eight (8) of Fred W. Voigt Subdivision of the north One hundred two and seventy-five hundredths (102.75) feet of the south Three hundred eight and twenty-five hundredths (308.25) feet of Lot Four (4), Subdivision of Lot Two (2) of Alters Plat of the westerly part of Private Claim Five hundred seventy (570), according to the recorded plat thereof in Liber 43 of Plats, on Page 60; Wayne County Records. Said premises being situated on the east side of Wayburn Avenue, between Charlevoix and Waterloo Avenues, together with the hereditaments and appurtenances thereof.

Dated at Detroit, Michigan, April 12, 1935.

FIRST NATIONAL BANK-DETROIT,
Assignee of Mortgagee.
ROBERT S. MARX AND
CLAYTON F. BUTLER,
Attorneys for Assignee of Mortgagee,
44 Michigan Avenue, Detroit, Michigan.
April 12, 19, 26; May 3, 10, 17, 24, 31; June 7, 14, 21, 28.

---

ROBERT S. MARX AND
CLAYTON F. BUTLER,
Attorneys for Assignee of Mortgagee,
44 Michigan Avenue, Detroit, Michigan.

## MORTGAGE SALE

Default has been made in the terms and conditions of a certain mortgage made by ANTHONY BATTAGLIA and LIBORIA BATTAGLIA, his wife, of Detroit, Michigan, Mortgagors to PEOPLES WAYNE COUNTY BANK, of Detroit, Michigan, a corporation organized under the laws of the State of Michigan, Mortgagee, its successors and assigns, bearing date the nineteenth day of October, 1928, and recorded in the office of the Register of Deeds for the County of Wayne, State of Michigan, on October 20th 1928, in Liber 2225 of Mortgages, on Page 390, which mortgage contains a power of sale, which said mortgage was thereafter on to-wit the thirty-first day of December, 1931, assigned by the said Peoples Wayne County Bank to First Wayne National Bank of Detroit, a corporation organized under the laws of the United States of America, of Detroit, Michigan, by assignment dated December 31st, 1931, and recorded January 9th, 1932, in the office of the Register of Deeds for said County of Wayne in Liber 244 of Assignments, on Page 160. On to-wit the eighth day of October, 1932, the aforementioned assignee of mortgagee changed its name to FIRST NATIONAL BANK-DETROIT, a corporation organized under the laws of the United States of America, of Detroit, Michigan. There is claimed to be due and unpaid on said mortgage at the date of this notice, for principal, interest, and certification of abstract, the sum of THREE THOUSAND SEVEN HUNDRED EIGHTY-FIVE AND 11/100 ($3,785.11) Dollars. No suit or proceeding at law or in equity has been had or instituted to recover the debt secured by said mortgage or any part thereof.

NOW, THEREFORE, By virtue of the power of sale in said mortgage contained, and pursuant to the statute of the State of Michigan in such case made and provided, notice is hereby given that on WEDNESDAY the TENTH day of JULY, 1935, at eleven o'clock in the forenoon, Eastern Standard time, said mortgage will be foreclosed by a sale at public auction to the highest bidder, at the southerly or Congress Street entrance to the County Building in the City of Detroit, Wayne County, Michigan (that being the place where the Circuit Court for the County of Wayne is held) of the premises described in said mortgage or so much thereof as may be necessary to pay the amount due, as aforesaid, on said mortgage, and any sum or sums which may be paid by the undersigned at or before said sale for taxes and/or insurance on said premises, and all other sums paid by the undersigned pursuant to law and to the terms of said mortgage, with interest thereon at seven per cent (7%) per annum, and all legal costs, charges and expenses thereon, including the attorney fees allowed by law, which said premises are described as follows, to-wit:

The parcel of land situated in the City of Detroit, County of Wayne, State of Michigan, described as: Lot numbered Seventeen (17) Block Three (3) of E.C. Van Husan's Subdivision of the Easterly Sixty-one and Seven One-hundredths (61.07) Acres of Private Claim Sixteen (16), between Mack and Gratiot Avenues, according to the plat thereof recorded in Liber 11 of Plats, on Page 65; Wayne County Records. Said premises being situated on the Easterly side of Sheridan Avenue, between Forest and Sylvester Avenues, together with the hereditaments and appurtenances thereof.

Dated at Detroit, Michigan, April 12, 1935.

FIRST NATIONAL BANK-DETROIT,
Assignee of Mortgagee
ROBERT S. MARX AND
CLAYTON F. BUTLER,
Attorneys for Assignee of Mortgagee,
44 Michigan Avenue, Detroit, Michigan.
April 12, 19, 26; May 3, 10, 17, 24, 31; June 7, 14, 21, 28.

---

ROBERT S. MARX AND
CLAYTON F. BUTLER,
Attorneys for Assignee of Mortgagee,
44 Michigan Avenue, Detroit, Michigan.

## MORTGAGE SALE

Default has been made in the terms and conditions of a certain mortgage made by WILLIAM J. TAGUE and ROSE B. TAGUE, his wife, both of Detroit, Michigan, Mortgagors to CENTRAL SAVINGS BANK of Detroit, Michigan, a corporation organized under the laws of the State of Michigan, Mortgagee, its successors and assigns, bearing date the seventh day of July, 1926, and recorded in the office of the Register of Deeds for the County of Wayne, State of Michigan, on July 10th, 1926, in Liber 1760 of Mortgages, on Page 472 which mortgage contains a power of sale, which said mortgage was thereafter on to-wit the seventh day of February, 1928, assigned by the said Central Savings Bank to First National Bank In Detroit, a Federal Banking Corporation, of Detroit, Michigan, by assignment dated February 7th, 1928, and recorded March 19th, 1928, in the office of the Register of Deeds for said County of Wayne in Liber 180 of Assignments, on Page 222. On to-wit the thirty-first day of December, 1931, the aforementioned assignee of mortgagee changed its name to First Wayne National Bank of Detroit, a corporation organized under the laws of the United States of America, of Detroit, Michigan. On to-wit the eighth day of October, 1932, the aforementioned assignee of mortgagee changed its name to FIRST NATIONAL BANK-DETROIT, a corporation organized under the laws of the United States of America, of Detroit, Michigan. There is claimed to be due and unpaid on said mortgage at the date of this notice, for principal, interest, taxes, and certification of abstract, the sum of THREE THOUSAND EIGHT HUNDRED NINETEEN AND 78/100 ($3,819.78) Dollars. No suit or proceeding at law or in equity has been had or instituted to recover the debt secured by said mortgage or any part thereof.

NOW, THEREFORE, By virtue of the power of sale in said mortgage contained, and pursuant to the statute of the State of Michigan in such case made and provided, notice is hereby given that on WEDNESDAY the TENTH day of JULY, 1935, at eleven o'clock in the forenoon, Eastern Standard time, said mortgage will be foreclosed by a sale at public auction to the highest bidder, at the southerly or Congress Street entrance to the County Building in the City of Detroit, Wayne County, Michigan, (that being the place where the Circuit Court for the County of Wayne is held) of the premises described in said mortgage or so much thereof as may be necessary to pay the amount due, as aforesaid, on said mortgage, and any sum or sums which may be paid by the undersigned at or before said sale for taxes and/or insurance on said premises, and all other sums paid by the undersigned pursuant to law and to the terms of said mortgage, with interest thereon at seven per cent (7%) per annum, and all legal costs, charges and expenses thereon, including the attorney fees allowed by law, which said premises are described as follows:

The parcel of land situated in the City of Detroit, County of Wayne, State of Michigan, described as: Lot twenty (20), Roehm's Subdivision of all of the East 5/12 of Private Claim 20, lying north of the north line of Hudson Avenue, Detroit, according to the Plat in Liber 18, Page 16-1/2 of Plats, Wayne County Records, together with the hereditaments and appurtenances thereof.

Dated at Detroit, Michigan, April 12, 1935.

FIRST NATIONAL BANK-DETROIT,
Assignee of Mortgagee.
ROBERT S. MARX AND
CLAYTON F. BUTLER,
Attorneys for Assignee of Mortgagee,
44 Michigan Avenue, Detroit, Michigan.
April 12, 19, 26; May 3, 10, 17, 24, 31; June 7, 14, 21, 28.

---

ROBERT S. MARX AND
SHELDON E. PEIRSON,
Attorneys for Assignee of Mortgagee,
44 Michigan Avenue, Detroit, Michigan.

## MORTGAGE SALE

Default has been made in the terms and conditions of a certain mortgage made by WILLIAM S. ROTTACH and MARY ROTTACH, his wife, of Detroit, Michigan, Mortgagors to PEOPLES WAYNE COUNTY BANK, of Detroit, Michigan, a corporation organized under the laws of the State of Michigan, Mortgagee, its successors and assigns, bearing date the thirteenth day of September, 1928, and recorded in the office of the Register of Deeds for the County of Wayne, State of Michigan, on September 14th, 1928, in Liber 2204 of Mortgages, on Page 165, which mortgage contains a power of sale which said mortgage was thereafter on to-wit the thirty-first day of December, 1931, assigned by the said Peoples Wayne County Bank to First Wayne National Bank of Detroit, a corporation organized under the laws of the United States of America, of Detroit, Michigan, by assignment dated December 31st, 1931, and recorded January 9th, 1932, in the office of the Register of Deeds for said County of Wayne in Liber 244 of Assignments, on Page 160. On to-wit the eighth day of October, 1932, the aforementioned assignee of mortgagee changed its name to FIRST NATIONAL BANK-DETROIT, a corporation organized under the laws of the United States of America, of Detroit, Michigan. There is claimed to be due and unpaid on said mortgage at the date of this notice, for principal, interest, taxes, and certification of abstract, the sum of FOUR THOUSAND FOUR HUNDRED TWELVE and 40/100 ($4,412.40) Dollars. No suit or proceeding at law or in equity has been had or instituted to recover the debt secured by said mortgage or any part thereof.

NOW, THEREFORE, By virtue of the power of sale in said mortgage contained, and pursuant to the statute of the State of Michigan in such case made and provided, notice is hereby given that on THURSDAY the ELEVENTH day of JULY, 1935, at eleven o'clock in the forenoon, Eastern Standard time, said mortgage will be foreclosed by a sale at public auction to the highest bidder, at the southerly or Congress Street entrance to the County Building in the City of Detroit, Wayne County, Michigan, (that being the place where the Circuit Court for the County of Wayne is held) of the premises described in said mortgage or so much thereof as may be necessary to pay the amount due, as aforesaid, on said mortgage, and any sum or sums which may be paid by the undersigned at or before said sale for taxes and/or insurance on said premises, and all other sums paid by the undersigned pursuant to law and to the terms of said mortgage, with interest thereon at seven per cent (7%) per annum, and all legal costs, charges and expenses thereon, including the attorney fees allowed by law, which said premises are described as follows, to-wit:

The parcel of land situated in the City of Detroit, County of Wayne, State of Michigan, described as: Lot numbered One hundred ninety (190) of Schwartz Subdivision of the westerly part of Private Claim Sixteen (16), North of Mack Avenue, according to the recorded plat thereof in Liber 15 of Plats on Page 87; Wayne County Records. Said premises being situated on the west side of Sheridan between Warren and Forest Avenues, together with the hereditaments and appurtenances thereof.

Dated at Detroit, Michigan, April 12, 1935.

FIRST NATIONAL BANK-DETROIT,
Assignee of Mortgagee.
ROBERT S. MARX AND
SHELDON E. PEIRSON,
Attorneys for Assignee of Mortgagee,
44 Michigan Avenue, Detroit, Michigan.
April 12, 19, 26; May 3, 10, 17, 24, 31; June 7, 14, 21, 28.

---

ROBERT S. MARX AND
E. KATHERINE KILPATRICK,
Attorneys for Assignee of Mortgagee,
44 Michigan Avenue, Detroit, Michigan.

## MORTGAGE SALE

Default has been made in the terms and conditions of a certain mortgage made by WOLF WEINSHELBOIM and MINNIE WEINSHELBOIM, his wife, of Detroit, Wayne County, Michigan, Mortgagors, to THE PEOPLES STATE BANK, of Detroit, Michigan, a corporation organized under the laws of the State of Michigan, Mortgagee, its successors and assigns, bearing date the eighteenth day of November, 1925, and recorded in the office of the Register of Deeds for the County of Wayne, State of Michigan, on November 23rd, 1925, in Liber 1626 of Mortgages, on Page 519, which mortgage contains a power of sale, which said mortgage was thereafter on to-wit the fifteenth day of February, 1928, assigned by the said The Peoples State Bank to Peoples Wayne County Bank, a Michigan corporation of Detroit, Michigan, by assignment dated February 15th, 1928, and recorded February 16th, 1928, in the office of the Register of Deeds for said County of Wayne in Liber 178 of Assignments, on Page 517, which said mortgage was thereafter on to-wit the thirty-first day of December, 1931, assigned by the said Peoples Wayne County Bank to First Wayne National Bank of Detroit, a corporation organized under the laws of the United States of America, of Detroit, Michigan, by assignment dated December 31st, 1931, and recorded January 9th, 1932, in the office of the Register of Deeds for said County of Wayne in Liber 244 of Assignments, on Page 160. On to-wit the eighth day of October, 1932, the aforementioned assignee of mortgagee changed its name to FIRST NATIONAL BANK-DETROIT, a corporation organized under the laws of the United States of America, of Detroit, Michigan. There is claimed to be due and unpaid on said mortgage at the date of this notice, for principal, interest, taxes, and certification of abstract, the sum of ONE THOUSAND FOUR HUNDRED THIRTY-TWO and 37/100 ($1,432.37) Dollars. No suit or proceeding at law or in equity has been had or instituted to recover the debt secured by said mortgage or any part thereof.

NOW, THEREFORE, By virtue of the power of sale in said mortgage contained, and pursuant to the statute of the State of Michigan in such case made and provided, notice is hereby given that on TUESDAY the NINTH day of JULY, 1935, at eleven o'clock in the forenoon, Eastern Standard time, said mortgage will be foreclosed by a sale at public auction to the highest bidder, at the southerly or Congress Street entrance to the County Building in the City of Detroit, Wayne County, Michigan (that being the place where the Circuit Court for the County of Wayne is held) of the premises described in said mortgage or so much thereof as may be necessary to pay the amount due, as aforesaid, on said mortgage, and any sum or sums which may be paid by the undersigned at or before said sale for taxes and/or insurance on said premises, and all other sums paid by the undersigned pursuant to law and to the terms of said mortgage, with interest thereon at seven per cent (7%) per annum, and all legal costs, charges and expenses thereon, including the attorney fees allowed by law, which said premises are described as follows, to-wit:

The parcel of land situated in the City of Detroit, County of Wayne, State of Michigan, described as: Lot numbered sixty-nine (69) of Stevens and Loyckx Subdivision of Lots ten (10) and eleven (11) of Subdivision of West half (½) of Quarter Section forty-three (43) Ten Thousand Acre Tract, according to a plat recorded in Liber 17 of Plats on page 78 in Wayne County Records, together with the hereditaments and appurtenances thereof.

Dated at Detroit, Michigan, April 12, 1935.

FIRST NATIONAL BANK-DETROIT,
Assignee of Mortgagee.
ROBERT S. MARX AND
E. KATHERINE KILPATRICK,
Attorneys for Assignee of Mortgagee,
44 Michigan Avenue, Detroit, Michigan.
April 12, 19, 26; May 3, 10, 17, 24, 31; June 7, 14, 21, 28.

---

ROBERT S. MARX AND
SHELDON E. PEIRSON,
Attorneys for Assignee of Mortgagee,
44 Michigan Avenue, Detroit, Michigan.

## MORTGAGE SALE

Default has been made in the terms and conditions of a certain mortgage made by DOROTHY GILLET SMITH, of Detroit, Wayne County, Michigan, Mortgagor to THE PEOPLES STATE BANK, of Detroit, Michigan, a corporation organized under the laws of the State of Michigan, Mortgagee, its successors and assigns, bearing date the twenty-ninth day of April, 1925, and recorded in the office of the Register of Deeds for the County of Wayne, State of Michigan, on May 2nd, 1925, in Liber 1488 of Mortgages, on Page 309, which mortgage contains a power of sale, which said mortgage was thereafter on to-wit the fifteenth day of February, 1928, assigned by the said The Peoples State Bank to Peoples Wayne County Bank, a Michigan corporation of Detroit, Michigan, by assignment dated February 15th, 1928, and recorded February 16th, 1928, in the office of the Register of Deeds for said County of Wayne in Liber 178 of Assignments, on Page 517, which said mortgage was thereafter on to-wit the thirty-first day of December, 1931, assigned by the said Peoples Wayne County Bank to First Wayne National Bank of Detroit, a corporation organized under the laws of the United States of America, of Detroit, Michigan, by assignment dated December 31st, 1931, and recorded January 9th, 1932, in the office of the Register of Deeds for said County of Wayne, in Liber 244 of Assignments, on Page 160. On to-wit the eighth day of October, 1932, the aforementioned assignee of mortgagee changed its name to FIRST NATIONAL BANK-DETROIT, a corporation organized under the laws of the United States of America, of Detroit, Michigan. There is claimed to be due and unpaid on said mortgage at the date of this notice, for principal, interest, insurance, taxes, and certification of abstract, the sum of THREE THOUSAND FOUR HUNDRED FORTY-NINE and 04/100 ($3,449.04) Dollars. No suit or proceeding at law or in equity has been had or instituted to recover the debt secured by said mortgage or any part thereof.

NOW, THEREFORE, By virtue of the power of sale in said mortgage contained, and pursuant to the statute of the State of Michigan in such case made and provided, notice is hereby given that on THURSDAY the ELEVENTH day of JULY, 1935, at eleven o'clock in the forenoon, Eastern Standard time, said mortgage will be foreclosed by a sale at public auction to the highest bidder, at the southerly or Congress Street entrance to the County Building in the City of Detroit, Wayne County, Michigan, (that being the place where the Circuit Court for the County of Wayne is held) of the premises described in said mortgage or so much thereof as may be necessary to pay the amount due, as aforesaid, on said mortgage, and any sum or sums which may be paid by the undersigned at or before said sale for taxes and/or insurance on said premises, and all other sums paid by the undersigned pursuant to law and to the terms of said mortgage, with interest thereon, at seven per cent (7%) per annum, and all legal costs, charges and expenses thereon, including the attorney fees allowed by law, which said premises are described as follows, to-wit:

The parcel of land situated in the City of Detroit, County of Wayne, State of Michigan, described as: The Westerly Forty-two (42) feet of the East Eighty-seven (87) feet of Lot Nine (9) and the West Forty-two (42) Feet of the East Eighty-seven (87) feet of the North Half (½) of Lot Eight (8) of the Subdivision of the East Part of Private Claim Twenty (20), according to a Plat recorded in Liber 48 of Deeds, on Page 569, in Wayne County Records, together with the hereditaments and appurtenances thereof.

Dated at Detroit, Michigan, April 12, 1935.

FIRST NATIONAL BANK-DETROIT,
Assignee of Mortgagee.
ROBERT S. MARX AND
SHELDON E. PEIRSON,
Attorneys for Assignee of Mortgagee,
44 Michigan Avenue, Detroit, Michigan.
April 12, 19, 26; May 3, 10, 17, 24, 31; June 7, 14, 21, 28.

---

ROBERT S. MARX AND
SHELDON E. PEIRSON,
Attorneys for Assignee of Mortgagee,
44 Michigan Avenue, Detroit, Michigan.

## MORTGAGE SALE

Default has been made in the terms and conditions of a certain mortgage made by EDWARD H. COURTEMANCHE, a widower, of Detroit, Michigan, Mortgagor to PEOPLES WAYNE COUNTY BANK, of Detroit, Michigan, a corporation organized under the laws of the State of Michigan, Mortgagee, its successors and assigns, bearing date the thirtieth day of October, 1928, and recorded in the office of the Register of Deeds for the County of Wayne, State of Michigan, on October 31st, 1928, in Liber 2231 of Mortgages, on Page 126, which mortgage contains a power of sale, which said mortgage was thereafter on to-wit the thirty-first day of December, 1931, assigned by the said Peoples Wayne County Bank to First Wayne National Bank of Detroit, a corporation organized under the laws of the United States of America, of Detroit, Michigan, by assignment dated December 31st, 1931, and recorded January 9th, 1932, in the office of the Register of Deeds for said County of Wayne in Liber 244 of Assignments, on Page 160. On to-wit the eighth day of October, 1932, the aforementioned assignee of mortgagee changed its name to FIRST NATIONAL BANK-DETROIT, a corporation organized under the laws of the United States of America, of Detroit, Michigan. There is claimed to be due and unpaid on said mortgage at the date of this notice, for principal, interest, taxes, insurance, and certification of abstract, the sum of ONE THOUSAND SIX HUNDRED TWENTY-TWO and 97/100 ($1,622.97) Dollars. No suit or proceeding at law or in equity has been had or instituted to recover the debt secured by said mortgage or any part thereof.

NOW, THEREFORE, By virtue of the power of sale in said mortgage contained, and pursuant to the statute of the State of Michigan in such case made and provided, notice is hereby given that on THURSDAY, the ELEVENTH day of JULY, 1935, at eleven o'clock in the forenoon, Eastern Standard time, said mortgage will be foreclosed by a sale at public auction to the highest bidder, at the southerly or Congress Street entrance to the County Building in the City of Detroit, Wayne County, Michigan (that being the place where the Circuit Court for the County of Wayne is held) of the premises described in said mortgage or so much thereof as may be necessary to pay the amount due, as aforesaid, on said mortgage, and any sum or sums which may be paid by the undersigned at or before said sale for taxes and/or insurance on said premises, and all other sums paid by the undersigned pursuant to law and to the terms of said mortgage, with interest thereon at seven per cent (7%) per annum, and all legal costs, charges and expenses thereon, including the attorney fees allowed by law, which said premises are described as follows, to-wit:

The parcel of land situated in the City of Detroit, County of Wayne, State of Michigan, described as: Lot numbered Six hundred eighty-seven (687) of Bessenger and Moore's Mt. Elliott Avenue Subdivision of south half of Lot Three (3), and Lots Four (4) and Five (5) of Subdivision of southwest quarter of Section Twenty-one (21), Town One (1) South, Range Twelve East, as recorded in Liber Three (3), Page Twelve (12) of Plats, and Lot Five (5) and part of Lot Six (6), of Subdivision of Estate of James Dunn, on southwest quarter of Section Twenty-one (21), Town one (1) South, Range Twelve (12) East, as recorded in Liber Sixty-one (61) Page One hundred ninety-nine (199) of Deeds; Also part of Section Twenty one (21), Town One (1), South, Range Twelve (12) East, according to the plat thereof recorded in Liber 33 of Plats, on Page 19; Wayne County Records. Said premises being situated on the east side of Girardin Avenue, between Huber and Marcus Avenues, together with the hereditaments and appurtenances thereof.

Dated at Detroit, Michigan, April 12, 1935.

FIRST NATIONAL BANK-DETROIT,
Assignee of Mortgagee.
ROBERT S. MARX AND
SHELDON E. PEIRSON,
Attorneys for Assignee of Mortgagee,
44 Michigan Avenue, Detroit, Michigan.
April 12, 19, 26; May 3, 10, 17, 24, 31; June 7, 14, 21, 28.

# ELEVENTH INSERTION

ROBERT S. MARX AND
SHELDON E. PEIRSON,
Attorneys for Assignee of Mortgagee,
44 Michigan Avenue, Detroit, Michigan.

## MORTGAGE SALE

Default has been made in the terms and conditions of a certain mortgage made by SARAH KATZMAN, of Detroit, Michigan, Mortgagor to THE DIME SAVINGS BANK, of Detroit, Michigan, a corporation organized under the laws of the State of Michigan, Mortgagee, its successors and assigns, bearing date the sixteenth day of March, 1926, and recorded in the office of the Register of Deeds for the County of Wayne, State of Michigan, on March 31st, 1926, in Liber 1693 of Mortgages, on Page 95, which mortgage contains a power of sale. On to-wit the 21st day of May, 1929, the aforementioned mortgagee changed its name to Bank of Michigan, a Michigan corporation, of Detroit, Michigan, and thereafter on to-wit the thirtieth day of April, 1930, said mortgage was assigned by the said Bank of Michigan to Peoples Wayne County Bank, a Michigan corporation, of Detroit, Michigan, by assignment dated April 30th, 1930, and recorded May 1st, 1930, in the office of the Register of Deeds for the County of Wayne in Liber 222 of Assignments, on Page 613, which said mortgage was thereafter on to-wit the thirty-first day of December, 1931, assigned by the said Peoples Wayne County Bank to First Wayne National Bank of Detroit, a corporation organized under the laws of the United States of America, of Detroit, Michigan, by assignment dated December 31st, 1931, and recorded January 9th, 1932, in the office of the Register of Deeds for said County of Wayne in Liber 244 of Assignments, on Page 160. On to-wit the eighth day of October, 1932, the aforementioned assignee of mortgagee changed its name to FIRST NATIONAL BANK-DETROIT, a corporation organized under the laws of the United States of America, of Detroit, Michigan. There is claimed to be due and unpaid on said mortgage at the date of this notice, for principal, interest, taxes, insurance, and certification of abstract, the sum of THREE THOUSAND SIX HUNDRED THIRTY-FIVE and 56/100 ($3,635.56) Dollars. No suit or proceeding at law or in equity has been had or instituted to recover the debt secured by said mortgage or any part thereof.

NOW, THEREFORE, By virtue of the power of sale in said mortgage contained and pursuant to the statute of the State of Michigan in such case made and provided, notice is hereby given that on TUESDAY the SECOND day of JULY, 1935, at eleven o'clock in the forenoon, Eastern Standard time, said mortgage will be foreclosed by a sale at public auction to the highest bidder, at the southerly or Congress Street entrance to the County Building in the City of Detroit, Wayne County, Michigan (that being the place where the Circuit Court for the County of Wayne is held) of the premises described in said mortgage or so much thereof as may be necessary to pay the amount due, as aforesaid, on said mortgage, and any sum or sums which may be paid by the undersigned at or before said sale for taxes and/or insurance on said premises, and all other sums paid by the undersigned pursuant to law and to the terms of said mortgage, with interest thereon at seven per cent (7%) per annum, and all legal costs, charges and expenses thereon, including the attorney fees allowed by law, which said premises are described as follows:

The parcel of land situated in the City of Detroit, County of Wayne, State of Michigan, described as: Lot Sixty-three (63) J. A. Moeller's Subdivision of Quarter Section Forty-three (43), Ten Thousand Acre Tract, according to the plat thereof recorded in the office of the Register of Deeds for Wayne County in Liber 12 of Plats on Page 26, together with the hereditaments and appurtenances thereof.

Dated at Detroit, Michigan, April 4, 1935.

FIRST NATIONAL BANK-DETROIT,
Assignee of Mortgagee.
ROBERT S. MARX AND
SHELDON E. PEIRSON,
Attorneys for Assignee of Mortgagee,
44 Michigan Avenue, Detroit, Michigan.
April 5, 12, 19, 26; May 3, 10, 17, 24, 31; June 7, 14, 21.

---

ROBERT S. MARX AND
SHELDON E. PEIRSON
Attorneys for Assignee of Mortgagee,
44 Michigan Avenue, Detroit, Michigan.

## MORTGAGE SALE

Default has been made in the terms and conditions of a certain mortgage made by JOHN KUZDZAL and CATHERINE KUZDZAL, his wife, of Detroit, Wayne County, Michigan, Mortgagors, to THE PEOPLES STATE BANK, of Detroit, Michigan, a corporation organized under the laws of the State of Michigan, Mortgagee, its successors and assigns, bearing date the third day of March, 1926, and recorded in the office of the Register of Deeds for the County of Wayne, State of Michigan, on March 4th, 1926, in Liber 1678 of Mortgages, on Page 263, which mortgage contains a power of sale, which said mortgage was thereafter on to-wit the fifteenth day of February, 1928, assigned by the said The Peoples State Bank to Peoples Wayne County Bank, a Michigan corporation of Detroit, Michigan, by assignment dated February 15th, 1928, and recorded February 16th, 1928, in the office of the Register of Deeds for said County of Wayne in Liber 178 of Assignments, on Page 517, which said mortgage was thereafter on to-wit the thirty-first day of December, 1931, assigned by the said Peoples Wayne County Bank to First Wayne National Bank of Detroit, a corporation organized under the laws of the United States of America, of Detroit, Michigan, by assignment dated December 31st, 1931, and recorded January 9th, 1932, in the office of the Register of Deeds for said County of Wayne, in Liber 244 of Assignments, on Page 160. On to-wit the eighth day of October, 1932, the aforementioned assignee of mortgagee changed its name to FIRST NATIONAL BANK-DETROIT, a corporation organized under the laws of the United States of America, of Detroit, Michigan. There is claimed to be due and unpaid on said mortgage at the date of this notice, for principal, interest, taxes, and certification of abstract, the sum of ONE THOUSAND NINE HUNDRED EIGHTY-THREE and 87/100 ($1,983.87) Dollars. No suit or proceeding at law or in equity has been had or instituted to recover the debt secured by said mortgage or any part thereof.

NOW, THEREFORE, By virtue of the power of sale in said mortgage contained, and pursuant to the statute of the State of Michigan in such case made and provided, notice is hereby given that on TUESDAY the SECOND day of JULY, 1935, at eleven o'clock in the forenoon, Eastern Standard time, said mortgage will be foreclosed by a sale at public auction to the highest bidder, at the southerly or Congress Street entrance to the County Building in the City of Detroit, Wayne County, Michigan (that being the place where the Circuit Court for the County of Wayne is held) of the premises described in said mortgage or so much thereof as may be necessary to pay the amount due, as aforesaid, on said mortgage, and any sum or sums which may be paid by the undersigned at or before said sale for taxes and/or insurance on said premises, and all other sums paid by the undersigned pursuant to law and to the terms of said mortgage, with interest thereon at seven per cent (7%) per annum, and all legal costs, charges and expenses thereon, including the attorney fees allowed by law, which said premises are described as follows, to-wit:

The parcel of land situated in the City of Detroit, County of Wayne, State of Michigan, described as: "Lot numbered Six Hundred and Ninety (690) of Leland Highlands Subdivision of part of Northerly One-half (½) of Section Seven (7) Town One (1) South Range Twelve (12) East, Hamtramck Township, according to a Plat recorded in Liber Thirty-seven (37) of Plats on Page Forty-four (44) in Wayne County Records," together with the hereditaments and appurtenances thereof.

Dated at Detroit, Michigan, April 4, 1935.

FIRST NATIONAL BANK-DETROIT,
Assignee of Mortgagee.
ROBERT S. MARX AND
SHELDON E. PEIRSON
Attorneys for Assignee of Mortgagee,
44 Michigan Avenue, Detroit, Michigan.
April 5, 12, 19, 26; May 3, 10, 17, 24, 31; June 7, 14, 21

---

ROBERT S. MARX AND
SHELDON E. PEIRSON,
Attorneys for Assignee of Mortgagee,
44 Michigan Avenue, Detroit, Michigan.

## MORTGAGE SALE

Default has been made in the terms and conditions of a certain mortgage made by RAY C. TOUHEY and LILLIAN R. TOUHEY, his wife, of Detroit, Michigan, Mortgagors to WAYNE COUNTY AND HOME SAVINGS BANK, of Detroit, Michigan, a corporation organized under the laws of the State of Michigan, Mortgagee, its successors and assigns, bearing date the fourteenth day of October, 1925, and recorded in the office of the Register of Deeds for the County of Wayne, State of Michigan, on October 15th, 1925, in Liber 1603 of Mortgages, on Page 613 which mortgage contains a power of sale, which said mortgage was thereafter on to-wit the fifteenth day of February, 1928, assigned by the said Wayne County and Home Savings Bank to Peoples Wayne County Bank, a Michigan corporation of Detroit, Michigan, by assignment dated February 15th, 1928, and recorded February 16th, 1928, in the office of the Register of Deeds for said County of Wayne in Liber 178 of Assignments, on Page 521, which said mortgage was thereafter on to-wit the thirty-first day of December, 1931, assigned by the said Peoples Wayne County Bank to First Wayne National Bank of Detroit, a corporation organized under the laws of the United States of America, of Detroit, Michigan, by assignment dated December 31st, 1931, and recorded January 9th, 1932, in the office of the Register of Deeds for said County of Wayne, in Liber 244 of Assignments, on Page 160. On to-wit the eighth day of October, 1932, the aforementioned assignee of mortgagee changed its name to FIRST NATIONAL BANK-DETROIT, a corporation organized under the laws of the United States of America, of Detroit, Michigan. There is claimed to be due and unpaid on said mortgage at the date of this notice, for principal, interest, and certification of abstract, the sum of NINE HUNDRED THIRTEEN and 87/100 ($913.87) Dollars. No suit or proceeding at law or in equity has been had or instituted to recover the debt secured by said mortgage or any part thereof.

NOW, THEREFORE, By virtue of the power of sale in said mortgage contained, and pursuant to the statute of the State of Michigan in such case made and provided, notice is hereby given that on MONDAY the FIRST day of JULY, 1935, at eleven o'clock in the forenoon, Eastern Standard time, said mortgage will be foreclosed by a sale at public auction to the highest bidder, at the southerly or Congress Street entrance to the County Building in the City of Detroit, Wayne County, Michigan, (that being the place where the Circuit Court for the County of Wayne is held) of the premises described in said mortgage or so much thereof as may be necessary to pay the amount due, as aforesaid, on said mortgage, and any sum or sums which may be paid by the undersigned at or before said sale for taxes and/or insurance on said premises, and all other sums paid by the undersigned pursuant to law and to the terms of said mortgage, with interest thereon at seven per cent (7%) per annum, and all legal costs, charges and expenses thereon, including the attorney fees allowed by law, which said premises are described as follows, to-wit:

The parcel of land situated in the City of Detroit, County of Wayne, State of Michigan, described as: Lot numbered One Hundred Forty-Eight (148) of J. V. Brevoort Fort Street Subdivision of part of Private Claims One Hundred Nineteen (119) and Five Hundred Twenty-Four (524), according to the recorded Plat thereof in Liber 32 of Plats on Page 98, Wayne County Records. Said premises being situated on the South side of Greyfriars Avenue, between Tractor and Navarre Avenues, together with the hereditaments and appurtenances thereof.

Dated at Detroit, Michigan, April 5, 1935.

FIRST NATIONAL BANK-DETROIT,
Assignee of Mortgagee.
ROBERT S. MARX AND
SHELDON E. PEIRSON,
Attorneys for Assignee of Mortgagee,
44 Michigan Avenue, Detroit, Michigan.
April 5, 12, 19, 26; May 3, 10, 17, 24, 31; June 7, 14, 21.

---

ROBERT S. MARX AND
SHELDON E. PEIRSON,
Attorneys for Assignee of Mortgagee,
44 Michigan Avenue, Detroit, Michigan.

## MORTGAGE SALE

Default has been made in the terms and conditions of a certain mortgage made by JOHN MARUSKA and KATIE MARUSKA, his wife, of Detroit, Michigan, Mortgagors, to WAYNE COUNTY AND HOME SAVINGS BANK, of Detroit, Michigan, a corporation organized under the laws of the State of Michigan, Mortgagee, its successors and assigns, bearing date the twenty-second day of August, 1925, and recorded in the office of the Register of Deeds for the County of Wayne, State of Michigan, on August 24th, 1925, in Liber 1570 of Mortgages, on Page 228, which mortgage contains a power of sale, which said mortgage was thereafter on to-wit the fifteenth day of February, 1928, assigned by the said Wayne County and Home Savings Bank to Peoples Wayne County Bank, a Michigan corporation of Detroit, Michigan, by assignment dated February 15th, 1928, and recorded February 16th, 1928, in the office of the Register of Deeds for said County of Wayne in Liber 178 of Assignments, on Page 521, which said mortgage was thereafter on to-wit the thirty-first day of December, 1931, assigned by the said Peoples Wayne County Bank to First Wayne National Bank of Detroit, a corporation organized under the laws of the United States of America, of Detroit, Michigan, by assignment dated December 31st, 1931, and recorded January 9th, 1932, in the office of the Register of Deeds for said County of Wayne, in Liber 244 of Assignments, on Page 160. On to-wit the eighth day of October, 1932, the aforementioned assignee of mortgagee changed its name to FIRST NATIONAL BANK-DETROIT, a corporation organized under the laws of the United States of America, of Detroit, Michigan. There is claimed to be due and unpaid on said mortgage at the date of this notice, for principal, interest, insurance, taxes, and certification of abstract, the sum of ONE THOUSAND SIX HUNDRED EIGHTY-FIVE and 16/100 ($1,685.16) Dollars. No suit or proceeding at law or in equity has been had or instituted to recover the debt secured by said mortgage or any part thereof.

NOW, THEREFORE, By virtue of the power of sale in said mortgage contained, and pursuant to the statute of the State of Michigan in such case made and provided, notice is hereby given that on MONDAY, the FIRST day of JULY, 1935, at eleven o'clock in the forenoon, Eastern Standard time, said mortgage will be foreclosed by a sale at public auction to the highest bidder at the southerly or Congress Street entrance to the County Building in the City of Detroit, Wayne County, Michigan, (that being the place where the Circuit Court for the County of Wayne is held) of the premises described in said mortgage or so much thereof as may be necessary to pay the amount due, as aforesaid, on said mortgage, and any sum or sums which may be paid by the undersigned at or before said sale for taxes and/or insurance on said premises, and all other sums paid by the undersigned pursuant to law and to the terms of said mortgage, with interest thereon at seven per cent (7%) per annum, and all legal costs, charges and expenses thereon, including the attorney fees allowed by law, which said premises are described as follows, to-wit:

The parcel of land situated in the City of Detroit, County of Wayne, State of Michigan, described as: Lot numbered Seventy-one (71) of Grace and Roos Addition to North Detroit, Quarter Section Nineteen (19), Ten Thousand Acre Tract, according to the recorded Plat thereof in Liber 15 of Plats on Page 31, Wayne County Records. Said premises being situated on the North side of Grant Avenue, between Goddard and Dequindre Streets, together with the hereditaments and appurtenances thereof.

Dated at Detroit, Michigan, April 5, 1935.

FIRST NATIONAL BANK-DETROIT,
Assignee of Mortgagee
ROBERT S. MARX AND
SHELDON E. PEIRSON,
Attorneys for Assignee of Mortgagee,
44 Michigan Avenue, Detroit, Michigan.
April 5, 12, 19, 26; May 3, 10, 17, 24, 31; June 7, 14, 21.

---

ROBERT S. MARX AND
E. KATHERINE KILPATRICK
Attorneys for Assignee of Mortgagee,
44 Michigan Avenue, Detroit, Michigan.

## MORTGAGE SALE

Default has been made in the terms and conditions of a certain mortgage made by LEON KRASNIEWSKI and ROSALIA KRASNIEWSKI (signs Rosali Krasniewski), his wife, both of Detroit, Michigan, Mortgagors, to CENTRAL SAVINGS BANK of Detroit, Michigan, a corporation organized under the laws of the State of Michigan, Mortgagee, its successors and assigns, bearing date the first day of April, 1927, and recorded in the office of the Register of Deeds for the County of Wayne, State of Michigan, on April 11th, 1927, in Liber 1925 of Mortgages, on Page 93, which mortgage contains a power of sale, which said mortgage was thereafter on to-wit the seventh day of February, 1928, assigned by the said Central Savings Bank to First National Bank In Detroit, a Federal Banking Corporation, of Detroit, Michigan, by assignment dated February 7th, 1928, and recorded March 19th, 1928, in the office of the Register of Deeds for said County of Wayne in Liber 180 of Assignments, on Page 222. On to-wit the thirty-first day of December, 1931, the aforementioned assignee of mortgagee changed its name to First Wayne National Bank of Detroit, a corporation organized under the laws of the United States of America, of Detroit, Michigan. On to-wit the eighth day of October, 1932, the aforementioned assignee of mortgagee changed its name to FIRST NATIONAL BANK-DETROIT, a corporation organized under the laws of the United States of America, of Detroit, Michigan. There is claimed to be due and unpaid on said mortgage at the date of this notice, for principal, interest, taxes, and certification of abstract, the sum of TWO THOUSAND SIXTY-SEVEN and 6/100 ($2,067.06) Dollars. No suit or proceeding at law or in equity has been had or instituted to recover the debt secured by said mortgage or any part thereof.

NOW, THEREFORE, By virtue of the power of sale in said mortgage contained, and pursuant to the statute of the State of Michigan in such case made and provided, notice is hereby given that on TUESDAY, the SECOND day of JULY, 1935, at eleven o'clock in the forenoon, Eastern Standard time, said mortgage will be foreclosed by a sale at public auction to the highest bidder, at the southerly or Congress Street entrance to the County Building in the City of Detroit, Wayne County, Michigan (that being the place where the Circuit Court for the County of Wayne is held) of the premises described in said mortgage or so much thereof as may be necessary to pay the amount due, as aforesaid, on said mortgage, and any sum or sums which may be paid by the undersigned at or before said sale for taxes and/or insurance on said premises, and all other sums paid by the undersigned pursuant to law and to the terms of said mortgage, with interest thereon at seven per cent (7%) per annum, and all legal costs, charges and expenses thereon, including the attorney fees allowed by law, which said premises are described as follows:

The parcel of land situated in the City of Detroit, County of Wayne, State of Michigan, described as: Lot one hundred seventeen (117), Freud and Schulte's Subdivision of Riopelle Farm, between Fremont and Farnsworth Streets, Detroit, according to the Plat in Liber 7, Page 17 of Plats, Wayne County Records, together with the hereditaments and appurtenances thereof.

Dated at Detroit, Michigan, April 4, 1935.

FIRST NATIONAL BANK-DETROIT,
Assignee of Mortgagee.
ROBERT S. MARX AND
E. KATHERINE KILPATRICK,
Attorneys for Assignee of Mortgagee,
44 Michigan Avenue, Detroit, Michigan.
April 5, 12, 19, 26; May 3, 10, 17, 24, 31; June 7, 14, 21.

---

ROBERT S. MARX AND
CLAYTON F. BUTLER,
Attorneys for Assignee of Mortgagee,
44 Michigan Avenue, Detroit, Michigan.

## MORTGAGE SALE

Default has been made in the terms and conditions of a certain mortgage made by CHARLES FARRELL (who duly signed and executed said mortgage Chas. L. Farrell) and SOPHIA FARRELL, his wife, both of Detroit, Michigan, Mortgagors to CENTRAL SAVINGS BANK of Detroit, Michigan, a corporation organized under the laws of the State of Michigan, Mortgagee, its successors and assigns, bearing date the twentieth day of September, 1926, and recorded in the office of the Register of Deeds for the County of Wayne, State of Michigan, on October 28th, 1926, in Liber 1838 of Mortgages, on Page 153 which mortgage contains a power of sale, which said mortgage was thereafter on to-wit the seventh day of February, 1928, assigned by the said Central Savings Bank to First National Bank In Detroit, a Federal Banking Corporation, of Detroit, Michigan, by assignment dated February 7th, 1928, and recorded March 19th, 1928, in the office of the Register of Deeds for said County of Wayne in Liber 180 of Assignments, on Page 222. On to-wit the thirty-first day of December, 1931, the aforementioned assignee of mortgagee changed its name to First Wayne National Bank of Detroit, a corporation organized under the laws of the United States of America, of Detroit, Michigan. On to-wit the eighth day of October, 1932, the aforementioned assignee of mortgagee changed its name to FIRST NATIONAL BANK-DETROIT, a corporation organized under the laws of the United States of America, of Detroit, Michigan. There is claimed to be due and unpaid on said mortgage at the date of this notice, for principal, interest, insurance, taxes, and certification of abstract, the sum of THREE THOUSAND EIGHT HUNDRED SEVENTY-THREE AND 01/100 ($3,873.01) Dollars. No suit or proceeding at law or in equity has been had or instituted to recover the debt secured by said mortgage or any part thereof.

NOW, THEREFORE, By virtue of the power of sale in said mortgage contained and pursuant to the statute of the State of Michigan in such case made and provided, notice is hereby given that on TUESDAY the SECOND day of JULY, 1935, at eleven o'clock in the forenoon, Eastern Standard time, said mortgage will be foreclosed by a sale at public auction to the highest bidder, at the southerly or Congress Street entrance to the County Building in the City of Detroit, Wayne County, Michigan (that being the place where the Circuit Court for the County of Wayne is held) of the premises described in said mortgage or so much thereof as may be necessary to pay the amount due, as aforesaid, on said mortgage, and any sum or sums which may be paid by the undersigned at or before said sale for taxes and/or insurance on said premises, and all other sums paid by the undersigned pursuant to law and to the terms of said mortgage, with interest thereon at seven per cent (7%) per annum, and all legal costs, charges and expenses thereon, including the attorney fees allowed by law, which said premises are described as follows:

The parcel of land situated in the City of Detroit, County of Wayne, State of Michigan, described as: Lot five hundred seventy-one (571) of the J. W. Johnston Subdivision of the Lafontaine Farm, so called, being on the west side of Sixteenth Street, between Breckenridge and Buchanan Streets, Detroit, according to the Plat in Liber 68, Page 2 of Deeds, Wayne County Records, together with the hereditaments and appurtenances thereof.

Dated at Detroit, Michigan, April 4, 1935.

FIRST NATIONAL BANK-DETROIT,
Assignee of Mortgagee.
ROBERT S. MARX AND
CLAYTON F. BUTLER,
Attorneys for Assignee of Mortgagee,
44 Michigan Avenue, Detroit, Michigan.
April 5, 12, 19, 26; May 3, 10, 17, 24, 31; June 7, 14, 21.

# TWELFTH INSERTION

ROBERT S. MARX AND
SHELDON E. PEIRSON,
Attorneys for Assignee of Mortgagee,
44 Michigan Avenue, Detroit, Michigan.

## MORTGAGE SALE

Default has been made in the terms and conditions of a certain mortgage made by JOSEPH H. BRIDGES and CLARA J. BRIDGES, his wife, of Detroit, Michigan, Mortgagors to PEOPLES WAYNE COUNTY BANK, of Detroit, Michigan, a corporation organized under the laws of the State of Michigan, Mortgagee, its successors and assigns, bearing date the sixth day of July, 1928, and recorded in the office of the Register of Deeds for the County of Wayne, State of Michigan, on July 7th, 1928, in Liber 2166 of Mortgages, on Page 379, which mortgage contains a power of sale, which said mortgage was thereafter on to-wit the thirty-first day of December, 1931, assigned by the said Peoples Wayne County Bank to First Wayne National Bank of Detroit, a corporation organized under the laws of the United States of America, of Detroit, Michigan, by assignment dated December 31st, 1931, and recorded January 9th, 1932, in the office of the Register of Deeds for said County of Wayne in Liber 244 of Assignments, on Page 160. On to-wit the eighth day of October, 1932, the aforementioned assignee of mortgagee changed its name to FIRST NATIONAL BANK-DETROIT, a corporation organized under the laws of the United States of America, of Detroit, Michigan. There is claimed to be due and unpaid on said mortgage at the date of this notice, for principal, interest, taxes, insurance, and certification of abstract, the sum of THREE THOUSAND EIGHT HUNDRED TWENTY and 63/100 ($3,820.63) Dollars. No suit or proceeding at law or in equity has been had or instituted to recover the debt secured by said mortgage or any part thereof.

NOW, THEREFORE, By virtue of the power of sale in said mortgage contained, and pursuant to the statute of the State of Michigan in such case made and provided, notice is hereby given that on FRIDAY the TWENTY-EIGHTH day of JUNE, 1935, at eleven o'clock in the forenoon, Eastern Standard time, said mortgage will be foreclosed by a sale at public auction to the highest bidder, at the southerly or Congress Street entrance to the County Building in the City of Detroit, Wayne County, Michigan (that being the place where the Circuit Court for the County of Wayne is held) of the premises described in said mortgage or so much thereof as may be necessary to pay the amount due, as aforesaid, on said mortgage, and any sum or sums which may be paid by the undersigned at or before said sale for taxes and/or insurance on said premises, and all other sums paid by the undersigned pursuant to law and to the terms of said mortgage, with interest thereon at seven per cent (7%) per annum, and all legal costs, charges and expenses thereon, including the attorney fees allowed by law, which said premises are described as follows, to-wit:

The parcel of land situated in the City of Detroit, County of Wayne, State of Michigan, described as: Lot numbered Fifteen (15) of Hoffmann's Subdivision of the Easterly Two Hundred Seventy-seven and Nine One-hundredths (277.09) Feet of Westerly Five Hundred Fifty-four and Twenty-nine One-hundredths (554.29) Feet of Blocks Two (2) Five (5) Six (6) Ten (10) Twelve (12) Fifteen (15) and Sixteen (16) of the Subdivision of the Easterly Three and one-half (3½) Acres of Lot Four (4) and Lots Five (5) to Ten (10) Inclusive of W. B. Wesson's Subdivision of Lot Six (6), Shipyard Tract, Village of Woodmere, according to the recorded plat thereof in Liber 24 of Plats, on Page 59; Wayne County Records. Said premises being situated on the Southerly side of Fulton Avenue, between Lawndale and Elsmere Avenues, together with the hereditaments and appurtenances thereof.

Dated at Detroit, Michigan, March 29, 1935.

FIRST NATIONAL BANK-DETROIT,
Assignee of Mortgagee.
ROBERT S. MARX AND
SHELDON E. PEIRSON,
Attorneys for Assignee of Mortgagee,
44 Michigan Avenue, Detroit, Michigan.
March 29; April 5, 12, 19, 26; May 3, 10, 17, 24, 31; June 7, 14.

---

ROBERT S. MARX AND
SHELDON E. PEIRSON,
Attorneys for Assignee of Mortgagee,
44 Michigan Avenue, Detroit, Michigan.

## MORTGAGE SALE

Default has been made in the terms and conditions of a certain mortgage made by JACOB WERBE and EVA WERBE, his wife, of Detroit, Michigan, Mortgagors to THE DIME SAVINGS BANK, of Detroit, Michigan, a corporation organized under the laws of the State of Michigan, Mortgagee, its successors and assigns, bearing date the twenty-seventh day of August, 1928, and recorded in the office of the Register of Deeds for the County of Wayne, State of Michigan, on August 28th, 1928, in Liber 2196 of Mortgages, on Page 164, which mortgage contains a power of sale. On to-wit the 21st day of May, 1929, the aforementioned mortgagee changed its name to Bank of Michigan, a Michigan corporation, of Detroit, Michigan, and thereafter on to-wit the thirtieth day of April, 1930, said mortgage was assigned by the said Bank of Michigan to Peoples Wayne County Bank, a Michigan corporation, of Detroit, Michigan, by assignment dated April 30th, 1930, and recorded May 1st, 1930, in the office of the Register of Deeds for the County of Wayne in Liber 222 of Assignments, on Page 613, which said mortgage was thereafter on to-wit the thirty-first day of December, 1931, assigned by the said Peoples Wayne County Bank to First Wayne National Bank of Detroit, a corporation organized under the laws of the United States of America, of Detroit, Michigan, by assignment dated December 31st, 1931, and recorded January 9th, 1932, in the office of the Register of Deeds for said County of Wayne in Liber 244 of Assignments, on Page 160. On to-wit the eighth day of October, 1932, the aforementioned assignee of mortgagee changed its name to FIRST NATIONAL BANK-DETROIT, a corporation organized under the laws of the United States of America, of Detroit, Michigan. There is claimed to be due and unpaid on said mortgage at the date of this notice, for principal, interest, and certification of abstract, the sum of EIGHTEEN THOUSAND SEVEN HUNDRED NINETY-SEVEN and 70/100 ($18,797.70) Dollars. No suit or proceeding at law or in equity has been had or instituted to recover the debt secured by said mortgage or any part thereof.

NOW, THEREFORE, By virtue of the power of sale in said mortgage contained, and pursuant to the statute of the State of Michigan in such case made and provided, notice is hereby given that on FRIDAY the TWENTY-EIGHTH day of JUNE, 1935, at eleven o'clock in the forenoon, Eastern Standard time, said mortgage will be foreclosed by a sale at public auction to the highest bidder, at the southerly or Congress Street entrance to the County Building in the City of Detroit, Wayne County, Michigan (that being the place where the Circuit Court for the County of Wayne is held) of the premises described in said mortgage or so much thereof as may be necessary to pay the amount due, as aforesaid, on said mortgage, and any sum or sums which may be paid by the undersigned at or before said sale for taxes and/or insurance on said premises, and all other sums paid by the undersigned pursuant to law and to the terms of said mortgage, with interest thereon at seven per cent (7%) per annum, and all legal costs, charges and expenses thereon, including the attorney fees allowed by law, which said premises are described as follows:

The parcel of land situated in the City of Detroit, County of Wayne, State of Michigan, described as: Lot 398 and westerly 20 feet of Lot 399, LaSalle Gardens, being subdivision of Lots 13 to 32 (both inclusive) of the subdivision of quarter section 54, ten thousand acre tract, as recorded in Liber 25, page 100 of Plats, Wayne County Records, together with the hereditaments and appurtenances thereof.

Dated at Detroit, Michigan, March 29, 1935.

FIRST NATIONAL BANK-DETROIT,
Assignee of Mortgagee.
ROBERT S. MARX AND
SHELDON E. PEIRSON,
Attorneys for Assignee of Mortgagee,
44 Michigan Avenue, Detroit, Michigan.
March 29; April 5, 12, 19, 26; May 3, 10, 17, 24, 31; June 7, 14.

---

ROBERT S. MARX AND
E. KATHERINE KILPATRICK,
Attorneys for Assignee of Mortgagee,
44 Michigan Avenue, Detroit, Michigan.

## MORTGAGE SALE

Default has been made in the terms and conditions of a certain mortgage made by STANISLAW ZELEK and JOZEFA ZELEK, his wife, of Detroit, Wayne County, Michigan, Mortgagors, to MICHIGAN STATE BANK OF DETROIT, Detroit, Michigan, a corporation organized under the laws of the State of Michigan, Mortgagee, its successors and assigns, bearing date the twenty-sixth day of July, 1929, and recorded in the office of the Register of Deeds for the County of Wayne, State of Michigan, on July 29th, 1929, in Liber 2359 of Mortgages, on Page 198, which mortgage contains a power of sale, which said mortgage was thereafter on to-wit the twenty-seventh day of March, 1931, assigned by the said Michigan State Bank of Detroit, to Peoples Wayne County Bank, a Michigan corporation of Detroit, Michigan, by assignment dated March 27th, 1931, and recorded March 30th, 1931, in the office of the Register of Deeds for said County of Wayne in Liber 234 of Assignments, on Page 480, which said mortgage was thereafter on to-wit the thirty-first day of December, 1931, assigned by the said Peoples Wayne County Bank to First Wayne National Bank of Detroit, a corporation organized under the laws of the United States of America, of Detroit, Michigan, by assignment dated December 31st, 1931, and recorded January 9th, 1932, in the office of the Register of Deeds for said County of Wayne in Liber 244 of Assignments, on Page 160. On to-wit the eighth day of October, 1932, the aforementioned assignee of mortgagee changed its name to FIRST NATIONAL BANK-DETROIT, a corporation organized under the laws of the United States of America, of Detroit, Michigan. There is claimed to be due and unpaid on said mortgage at the date of this notice, for principal, interest, taxes, insurance, and certification of abstract, the sum of THREE THOUSAND TWO HUNDRED TWELVE and 83/100 ($3,212.83) Dollars. No suit or proceeding at law or in equity has been had or instituted to recover the debt secured by said mortgage or any part thereof.

NOW, THEREFORE, By virtue of the power of sale in said mortgage contained, and pursuant to the statute of the State of Michigan in such case made and provided, notice is hereby given that on TUESDAY, the TWENTY-FIFTH day of JUNE, 1935, at eleven o'clock in the forenoon, Eastern Standard time, said mortgage will be foreclosed by a sale at public auction to the highest bidder, at the southerly or Congress Street entrance to the County Building in the City of Detroit, Wayne County, Michigan (that being the place where the Circuit Court for the County of Wayne is held) of the premises described in said mortgage or so much thereof as may be necessary to pay the amount due, as aforesaid, on said mortgage, and any sum or sums which may be paid by the undersigned at or before said sale for taxes and/or insurance on said premises, and all other sums paid by the undersigned pursuant to law and to the terms of said mortgage, with interest thereon at seven per cent (7%) per annum, and all legal costs, charges and expenses thereon, including the attorney fees allowed by law, which said premises are described as follows:

The parcel of land situated in the City of Detroit, County of Wayne, State of Michigan, described as: Lot 50 Brush's Subdivision of the Northerly 10.64 acres of the southerly 39 acres of the East 550 Feet of Private Claim No. 260, lying North of Michigan Ave., Detroit, according to the plat thereof recorded in Liber 14, page 37 of Plats, Wayne County Records, together with the hereditaments and appurtenances thereof.

Dated at Detroit, Michigan, March 29, 1935.

FIRST NATIONAL BANK-DETROIT,
Assignee of Mortgagee.
ROBERT S. MARX AND
E. KATHERINE KILPATRICK,
Attorneys for Assignee of Mortgagee,
44 Michigan Avenue, Detroit, Michigan.
March 29; April 5, 12, 19, 26; May 3, 10, 17, 24, 31; June 7, 14.

---

ROBERT S. MARX AND
E. KATHERINE KILPATRICK,
Attorneys for Assignee of Mortgagee,
44 Michigan Avenue, Detroit, Michigan.

## MORTGAGE SALE

Default has been made in the terms and conditions of a certain mortgage made by SARAH FURST, formerly SARAH EFRUSY, Administratrix of the Estate of JOSEPH EFRUSY, deceased, of Detroit, Michigan, Mortgagor, to PEOPLES WAYNE COUNTY BANK, of Detroit, Michigan, a corporation organized under the laws of the State of Michigan, Mortgagee, its successors and assigns, bearing date the twenty-third day of August, 1929, and recorded in the office of the Register of Deeds for the County of Wayne, State of Michigan, on August 26th, 1929, in Liber 2374 of Mortgages, on Page 349, which mortgage contains a power of sale, which said mortgage was thereafter on to-wit the thirty-first day of December, 1931, assigned by the said Peoples Wayne County Bank to First Wayne National Bank of Detroit, a corporation organized under the laws of the United States of America, of Detroit, Michigan, by assignment dated December 31st, 1931, and recorded January 9th, 1932, in the office of the Register of Deeds for said County of Wayne in Liber 244 of Assignments, on Page 160. On to-wit the eighth day of October, 1932, the aforementioned assignee of mortgagee changed its name to FIRST NATIONAL BANK-DETROIT, a corporation organized under the laws of the United States of America, of Detroit, Michigan. There is claimed to be due and unpaid on said mortgage at the date of this notice, for principal, interest, taxes, and certification of abstract, the sum of FIVE THOUSAND SEVEN HUNDRED TWENTY-TWO and 02/100 ($5,722.02) Dollars. No suit or proceeding at law or in equity has been had or instituted to recover the debt secured by said mortgage or any part thereof.

NOW, THEREFORE, By virtue of the power of sale in said mortgage contained and pursuant to the statute of the State of Michigan in such case made and provided, notice is hereby given that on TUESDAY the TWENTY-FIFTH day of JUNE, 1935, at eleven o'clock in the forenoon, Eastern Standard time, said mortgage will be foreclosed by a sale at public auction to the highest bidder, at the southerly or Congress Street entrance to the County Building in the City of Detroit, Wayne County, Michigan, (that being the place where the Circuit Court for the County of Wayne is held) of the premises described in said mortgage or so much thereof as may be necessary to pay the amount due, as aforesaid, on said mortgage, and any sum or sums which may be paid by the undersigned at or before said sale for taxes and/or insurance on said premises, and all other sums paid by the undersigned pursuant to law and to the terms of said mortgage, with interest thereon at seven per cent (7%) per annum, and all legal costs, charges and expenses thereon, including the attorney fees allowed by law, which said premises are described as follows, to-wit:

The parcel of land situated in the City of Detroit, County of Wayne, State of Michigan, described as: The westerly Forty (40) feet of the easterly Sixty (60) feet of Lot numbered Fifteen (15) of Haigh's Subdivision of Lot Three (3) of the Subdivision of Quarter Section Forty-four (44), Ten Thousand Acre Tract, Hamtramck, according to the plat thereof recorded in Liber 13 of Plats, on Page 29; Wayne County Records. Said premises being situated on the northerly side of Hague Avenue, between Brush Street and Oakland Avenue, together with the hereditaments and appurtenances thereof.

Dated at Detroit, Michigan, March 29, 1935.

FIRST NATIONAL BANK-DETROIT,
Assignee of Mortgagee.
ROBERT S. MARX AND
E. KATHERINE KILPATRICK,
Attorneys for Assignee of Mortgagee,
44 Michigan Avenue, Detroit, Michigan.
March 29; April 5, 12, 19, 26; May 3, 10, 17, 24, 31; June 7, 14.

ROBERT S. MARX AND
SHELDON E. PEIRSON,
Attorneys for Assignee of Mortgagee,
44 Michigan Avenue, Detroit, Michigan.

## MORTGAGE SALE

Default has been made in the terms and conditions of a certain mortgage made by ALLEN J. DOREY and MARY DOREY, his wife, both of the City of Detroit, Michigan, Mortgagors to PENINSULAR STATE BANK, of Detroit, Michigan, a corporation organized under the laws of the State of Michigan, Mortgagee, its successors and assigns, bearing date the sixth day of August, 1929, and recorded in the office of the Register of Deeds for the County of Wayne, State of Michigan, on August 13th, 1929, in Liber 2368 of Mortgages, on Page 72, which mortgage contains a power of sale, which said mortgage was thereafter on to-wit the thirtieth day of April, 1930, assigned by the said Peninsular State Bank to Peoples Wayne County Bank, a Michigan corporation of Detroit, Michigan, by assignment dated April 30th, 1930, and recorded May 1st, 1930, in the office of the Register of Deeds for said County of Wayne in Liber 222 of Assignments, on Page 615, which said mortgage was thereafter on to-wit the thirty-first day of December, 1931, assigned by the said Peoples Wayne County Bank to First Wayne National Bank of Detroit, a corporation organized under the laws of the United States of America, of Detroit, Michigan, by assignment dated December 31st, 1931, and recorded January 9th, 1932, in the office of the Register of Deeds for said County of Wayne in Liber 244 of Assignments, on Page 160. On to-wit the eighth day of October, 1932, the aforementioned assignee of mortgagee changed its name to FIRST NATIONAL

BANK-DETROIT, a corporation organized under the laws of the United States of America, of Detroit, Michigan. There is claimed to be due and unpaid on said mortgage at the date of this notice, for principal, interest, insurance, and certification of abstract, the sum of FOUR THOUSAND FOUR HUNDRED FORTY-SIX and 68/100 ($4,446.68) Dollars. No suit or proceeding at law or in equity has been had or instituted to recover the debt secured by said mortgage or any part thereof.

NOW, THEREFORE, By virtue of the power of sale in said mortgage contained, and pursuant to the statute of the State of Michigan in such case made and provided, notice is hereby given that on WEDNESDAY the THIRD day of JULY, 1935, at eleven o'clock in the forenoon, Eastern Standard time, said mortgage will be foreclosed by a sale at public auction to the highest bidder, at the southerly or Congress Street entrance to the County Building in the City of Detroit, Wayne County, Michigan (that being the place where the Circuit Court for the County of Wayne is held) of the premises described in said mortgage or so much thereof as may be necessary to pay the amount due, as aforesaid, on said mortgage, and any sum or sums which may be paid by the undersigned at or before said sale for taxes and/or insurance on said premises, and all other sums paid by the undersigned pursuant to law and to the terms of said mortgage, with interest thereon at seven per cent (7%) per annum, and all legal costs, charges and expenses thereon, including the attorney fees allowed by law, which said premises are described as follows:

The parcel of land situated in the City of Detroit, County of Wayne, State of Michigan, described as: All that part of out lots four (4) and five (5) of the subdivision of the rear of the Lognon Farm, being Private Claim 27, lying south of Merrick Avenue and described by metes and bounds as follows: Commencing at a point on the south line of Merrick Avenue 196 feet east of the west line of said Lognon Farm, and running thence south on a line at right angles to Merrick Avenue aforesaid 123 feet to a point; thence west on a line parallel with Merrick Avenue 40 feet to a point; thence north 123 feet to the south line of Merrick Avenue; thence east 40 feet to place of beginning, according to the plat of the subdivision of the rear of Private Claim 27 recorded in the office of the Register of Deeds in liber 21 page 300 of Deeds, Wayne County Records, together with the hereditaments and appurtenances thereof.

Dated at Detroit, Michigan, April 4, 1935.
FIRST NATIONAL BANK-DETROIT,
Assignee of Mortgagee.
ROBERT S. MARX AND
SHELDON E. PEIRSON,
Attorneys for Assignee of Mortgagee,
44 Michigan Avenue, Detroit, Michigan.
April 5, 12, 19, 26; May 3, 10, 17, 24, 31; June 7, 14, 21.

---

ROBERT S. MARX AND
SHELDON E. PEIRSON,
Attorneys for Assignee of Mortgagee,
44 Michigan Avenue, Detroit, Michigan.

MORTGAGE SALE

Default has been made in the terms and conditions of a certain mortgage made by GEORGE P. DROELLE and MAY E. DROELLE, his wife, and ADELBERT E. DROELLE and CLARA A. DROELLE, his wife, all of Detroit, Michigan, Mortgagors, to WAYNE COUNTY AND HOME SAVINGS BANK, of Detroit, Michigan, a corporation organized under the laws of the State of Michigan, Mortgagee, its successors and assigns, bearing date the eighth day of February, 1926, and recorded in the office of the Register of Deeds for the County of Wayne, State of Michigan, on February 10th, 1926, in Liber 1667 of Mortgages, on Page 468, which mortgage contains a power of sale, which said mortgage was thereafter on to-wit the fifteenth day of February, 1928, assigned by the said Wayne County and Home Savings Bank to Peoples Wayne County Bank, a Michigan corporation of Detroit, Michigan, by assignment dated February 15th, 1928, and recorded February 16th, 1928, in the office of the Register of Deeds for said County of Wayne in Liber 178 of Assignments, on Page 521, which said mortgage was thereafter on to-wit the thirty-first day of December, 1931, assigned by the said Peoples Wayne County Bank to First Wayne National Bank of Detroit, a corporation organized under the laws of the United States of America, of Detroit, Michigan, by assignment dated December 31st, 1931, and recorded January 9th, 1932, in the office of the Register of Deeds for said County of Wayne, in Liber 244 of Assignments, on Page 160. On to-wit the eighth day of October, 1932, the aforementioned assignee of mortgagee changed its name to FIRST NATIONAL BANK-DETROIT, a corporation organized under the laws of the United States of America, of Detroit, Michigan. Thereafter on to-wit the twenty-first day of March, 1933, as of twelve o'clock noon, C. O. Thomas was appointed to succeed Paul C. Keyes as Conservator of First National Bank-Detroit, by F. G. Awalt, Acting Comptroller of the Currency, pursuant to the Revised Statutes of the United States, in such case made and provided, which Commission of Conservator was dated on March 20th, 1933, and recorded March 25th, 1933, in the office of the Register of Deeds for said County of Wayne in Liber 3936 of Deeds, on Page 543. Which said mortgage was thereafter on to-wit the twenty-fifth day of April, 1933, assigned by the said C. O. Thomas, as Conservator of First National Bank-Detroit, to National Bank of Detroit, a National Banking Association, of Detroit, Michigan, by Assignment dated April 25th, 1933, and recorded April 29th, 1933, in the office of the Register of Deeds for said County of Wayne, in Liber 254 of Assignments, on Page 1, which said mortgage was thereafter on to-wit the twenty-fifth day of November, 1933, assigned by the said National Bank of Detroit to First National Bank-Detroit, a corporation organized under the laws of the United States of America, of Detroit, Michigan, by Assignment dated November 25th, 1933, and recorded December 1st, 1933, in the office of the Register of Deeds for said County of Wayne in Liber 261 of Assignments, on Page 193. There is claimed to be due and unpaid on said mortgage at the date of this notice, for principal, interest, taxes, insurance, and certification of abstract, the sum of ONE THOUSAND ONE HUNDRED FORTY-SIX and 63/100 ($1,146.63) Dollars. No suit or proceeding at law or in equity has been had or instituted to recover the debt secured by said mortgage or any part thereof.

NOW, THEREFORE, By virtue of the power of sale in said mortgage contained, and pursuant to the statute of the State of Michigan in such case made and provided, notice is hereby given that on TUESDAY the SECOND day of JULY, 1935, at eleven o'clock in the forenoon, Eastern Standard time, said mortgage will be foreclosed by a sale at public auction to the highest bidder, at the southerly or Congress Street entrance to the County building in the City of Detroit, Wayne County, Michigan, (that being the place where the Circuit Court for the County of Wayne is held) of the premises described in said mortgage or so much thereof as may be necessary to pay the amount due, as aforesaid, on said mortgage, and any sum or sums which may be paid by the undersigned at or before said sale for taxes and/or insurance on said premises, and all other sums paid by the undersigned pursuant to law and to the terms of said mortgage, with interest thereon at seven per cent (7%) per annum, and all legal costs, charges and expenses thereon, including the attorney fees allowed by law, which said premises are described as follows, to-wit:

The parcel of land situated in the City of Detroit, County of Wayne, State of Michigan, described as: Lot numbered Forty-Four (44) of J. J. Perren's East Side Subdivision of part of Fractional Section Twenty-Two (22), Town One (1) South of Range Twelve (12) East, according to the recorded Plat thereof in Liber 18 of Plats on Page 74; Wayne County Records. Said premises being situated on the East side of Vinton Avenue, between Marcus and Georgia Avenues, together with the hereditaments and appurtenances thereof.

Dated at Detroit, Michigan, April 4, 1935.
FIRST NATIONAL BANK-DETROIT,
Assignee of Mortgagee.
ROBERT S. MARX AND
SHELDON E. PEIRSON,
Attorneys for Assignee of Mortgagee,
44 Michigan Avenue, Detroit, Michigan.
April 5, 12, 19, 26; May 3, 10, 17, 24, 31; June 7, 14, 21.

---

ROBERT S. MARX AND
SHELDON E. PEIRSON,
Attorneys for Assignee of Mortgagee,
44 Michigan Avenue, Detroit, Michigan.

MORTGAGE SALE

Default has been made in the terms and conditions of a certain mortgage made by STANLEY SZEWCZYK and PIETRONELA SZEWCZYK, his wife, of Detroit, Michigan, Mortgagors to PEOPLES WAYNE COUNTY BANK, of Detroit, Michigan, a corporation organized under the laws of the State of Michigan, Mortgagee, its successors and assigns, bearing date the twenty-fifth day of August, 1928, and recorded in the office of the Register of Deeds for the County of Wayne, State of Michigan, on August 27th, 1928, in Liber 2195 of Mortgages, on Page 332, which mortgage contains a power of sale, which said mortgage was thereafter on to-wit the thirty-first day of December, 1931, assigned by the said Peoples Wayne County Bank to First Wayne National Bank of Detroit, a corporation organized under the laws of the United States of America, of Detroit, Michigan, by assignment dated December 31st, 1931, and recorded January 9th, 1932, in the office of the Register of Deeds for said County of Wayne in Liber 244 of Assignments, on Page 160. On to-wit the eighth day of October, 1932, the aforementioned assignee of mortgagee changed its name to FIRST NATIONAL BANK-DETROIT, a corporation organized under the laws of the United States of America, of Detroit, Michigan. There is claimed to be due and unpaid on said mortgage at the date of this notice, for principal, interest, taxes, and certification of abstract, the sum of TWO THOUSAND SEVEN HUNDRED THIRTY-NINE and 03/100 ($2,739.03) Dollars. No suit or proceeding at law or in equity has been had or instituted to recover the debt secured by said mortgage or any part thereof.

NOW, THEREFORE, By virtue of the power of sale in said mortgage contained, and pursuant to the statute of the State of Michigan in such case made and provided, notice is hereby given that on FRIDAY the TWENTY-EIGHTH day of JUNE, 1935, at eleven o'clock in the forenoon, Eastern Standard time, said mortgage will be foreclosed by a sale at public auction to the highest bidder, at the southerly or Congress Street entrance to the County Building in the City of Detroit, Wayne County, Michigan (that being the place where the Circuit Court for the County of Wayne is held) of the premises described in said mortgage or so much thereof as may be necessary to pay the amount due, as aforesaid, on said mortgage, and any sum or sums which may be paid by the undersigned at or before said sale for taxes and/or insurance on said premises, and all other sums paid by the undersigned pursuant to law and to the terms of said mortgage, with interest thereon at seven per cent (7%) per annum, and all legal costs, charges and expenses thereon, including the attorney fees allowed by law, which said premises are described as follows, to-wit:

The parcel of land situated in the City of Detroit, County of Wayne, State of Michigan, described as: The northerly Thirty (30) feet, front and rear, of Lot numbered One hundred ten (110) of J. W. Johnston's Subdivision of the Porter and Campau Farms, being that part of the east half of Private Claim Seventy-eight (78), lying north of Chicago Avenue and all that part of Private Claim Twenty-one (21), and the west seven-twelfths (7/12) of Private Claim Twenty (20), lying north of Chicago Avenue and south of the rear Forty (40) acres, according to the plat thereof recorded in Liber 1 of Plats, on Pages 32 and 33; Wayne County Records. Said premises being situated on the east side of Twenty-third Street, between Ash and Butternut Streets, together with the hereditaments and appurtenances thereof.

Dated at Detroit, Michigan, March 29, 1935.
FIRST NATIONAL BANK-DETROIT,
Assignee of Mortgagee.
ROBERT S. MARX AND
SHELDON E. PEIRSON,
Attorneys for Assignee of Mortgagee,
44 Michigan Avenue, Detroit, Michigan.
March 29; April 5, 12, 19, 26; May 3, 10, 17, 24, 31; June 7, 14.

---

ROBERT S. MARX AND
SHELDON E. PEIRSON,
Attorneys for Assignee of Mortgagee,
44 Michigan Avenue, Detroit, Michigan.

MORTGAGE SALE

Default has been made in the terms and conditions of a certain mortgage made by ANNA K. BORGMAN, of Detroit, Michigan, Mortgagor to PEOPLES WAYNE COUNTY BANK, of Detroit, Michigan, a corporation organized under the laws of the State of Michigan, Mortgagee, its successors and assigns, bearing date the fifteenth day of July, 1930, and recorded in the office of the Register of Deeds for the County of Wayne, State of Michigan, on July 16th, 1930, in Liber 2503 of Mortgages, on Page 83, which mortgage contains a power of sale, which said mortgage was thereafter on to-wit the thirty-first day of December, 1931, assigned by the said Peoples Wayne County Bank to First Wayne National Bank of Detroit, a corporation organized under the laws of the United States of America, of Detroit, Michigan, by assignment dated December 31st, 1931, and recorded January 9th, 1932, in the office of the Register of Deeds for said County of Wayne in Liber 244 of Assignments, on Page 160. On to-wit the eighth day of October, 1932, the aforementioned assignee of mortgagee changed its name to FIRST NATIONAL BANK-DETROIT, a corporation organized under the laws of the United States of America, of Detroit, Michigan. There is claimed to be due and unpaid on said mortgage at the date of this notice, for principal, interest, insurance, and certification of abstract, the sum of SEVEN THOUSAND NINE HUNDRED NINETY-FIVE and 09/100 ($7,995.09) Dollars. No suit or proceeding at law or in equity has been had or instituted to recover the debt secured by said mortgage or any part thereof.

NOW, THEREFORE, By virtue of the power of sale in said mortgage contained, and pursuant to the statute of the State of Michigan in such case made and provided, notice is hereby given that on FRIDAY the TWENTY-EIGHTH day of JUNE, 1935, at eleven o'clock in the forenoon, Eastern Standard time, said mortgage will be foreclosed by a sale at public auction to the highest bidder, at the southerly or Congress Street entrance to the County Building in the City of Detroit, Wayne County, Michigan, (that being the place where the Circuit Court for the County of Wayne is held) of the premises described in said mortgage or so much thereof as may be necessary to pay the amount due, as aforesaid, on said mortgage, and any sum or sums which may be paid by the undersigned at or before said sale for taxes and/or insurance on said premises, and all other sums paid by the undersigned pursuant to law and to the terms of said mortgage, with interest thereon at seven per cent (7%) per annum, and all legal costs, charges and expenses thereon, including the attorney fees allowed by law, which said premises are described as follows, to-wit:

The parcel of land situated in the City of Detroit, County of Wayne, State of Michigan, described as: The East Twelve (12) Feet of Lot Four (4) and the west Thirteen and one Twelfth (13-1/12) feet of Lot Five (5) of Quinn and Haggerty's Subdivision of part of Private Claim Five Hundred Eighty Three (583), lying between Dix and Toledo Avenues, according to the recorded plat thereof in Liber 17 of Plats on Page 12; Wayne County Records. Said premises being situated on the north side of Dix Avenue between Scotten and Park Avenues, together with the hereditaments and appurtenances thereof.

Dated at Detroit, Michigan, March 29, 1935.
FIRST NATIONAL BANK-DETROIT,
Assignee of Mortgagee.
ROBERT S. MARX AND
SHELDON E. PEIRSON,
Attorneys for Assignee of Mortgagee,
44 Michigan Avenue, Detroit, Michigan.
March 29; April 5, 12, 19, 26; May 3, 10, 17, 24, 31; June 7, 14.

---

LAWRENCE ROTHENBERG, Attorney,
13504 Woodward Avenue,
Highland Park, Michigan.

MORTGAGE SALE

Default having been made in the terms and conditions of a certain mortgage made by MILLER-STORM COMPANY, INC., a Michigan Corporation, of the City of Detroit, County of Wayne, State of Michigan, to the HIGHLAND PARK TRUST COMPANY, of the City of Highland Park, County of Wayne, and State of Michigan, a corporation organized and existing under the laws of the State of Michigan, dated the 23rd day of July A.D. 1926 and recorded in the office of the Register of Deeds for the County of Wayne, State of Michigan, on the 2nd day of August A.D. 1926 in Liber 1776 of Mortgages, on Page 452, which mortgage was assigned by said Highland Park Trust Company to Highland Park Trust Company, a Michigan Corporation, Trustee, by assignment dated the 1st day of October A.D. 1926 and recorded on the 27th day of January A. D. 1927 in Liber 154 of Assignments, Page 328 and which mortgage was reassigned by said Highland Park Trust Company, a Michigan Corporation, Trustee to Highland Park Trust Company, a Michigan Corporation, by assignment dated the 15th day of October A.D. 1934 and recorded on the 23rd day of October A.D. 1934 in Liber 269 of Assignments, Page 372, Wayne County records, on which mortgage there is claimed to be due and unpaid at the date of this notice, including principal and interest, the sum of TWO THOUSAND FIVE HUNDRED TWELVE and 77/100 ($2,512.77) Dollars and no suit or proceedings at law or in equity having been instituted to recover the debt now remaining secured by said mortgage, or any part thereof; now, therefore, notice is hereby given that by virtue of the power of sale contained in said mortgage, and pursuant to the statute of the State of Michigan, in such case made and provided, the undersigned will sell at public auction to the highest bidder on TUESDAY, the 2nd day of JULY A. D. 1935, at twelve o'clock noon, Eastern Standard Time, at the southerly or Congress Street entrance to the Wayne County Building in the City of Detroit, County of Wayne and State of Michigan (that being the building wherein the Circuit Court for the County of Wayne is held) the premises described in said mortgage, or sufficient thereof, to satisfy said indebtedness with seven per cent (7%) interest and all legal costs allowed by law and provided for in said mortgage, including attorneys' fees, which said premises are described as follows: All that certain piece or parcel of land situate in the City of Detroit, County of Wayne, State of Michigan, described as follows, to-wit: Lot No. 348, Geo. G. Epstean's Seven-Mile Blvd. Subdivision of part of Southeast ¼ of Section 6, Town 1 south, Range 12 east, Hamtramck Township, Wayne County, Michigan. Plat recorded April 19, 1916, Liber 34, Page 76, Plats.

Dated: March 18, 1935.
HIGHLAND PARK TRUST COMPANY, Mortgagee and Assignee of Mortgagee.
LAWRENCE ROTHENBERG,
Attorney for Mortgagee and Assignee of Mortgagee,
13504 Woodward Avenue,
Highland Park, Michigan.
March 29; April 5, 12, 19, 26; May 3, 10, 17, 24, 31; June 7, 14, 21.

---

LAWRENCE ROTHENBERG, Attorney,
13504 Woodward Avenue,
Highland Park, Michigan.

MORTGAGE SALE

Default having been made in the terms and conditions of a certain mortgage made by CHARLES RICK and MABEL RICK, his wife and FRED SCHOOF and LIZZIE SCHOOF, his wife, of the City of Detroit, County of Wayne, State of Michigan, to the HIGHLAND PARK TRUST COMPANY, of the City of Highland Park, County of Wayne, and State of Michigan, a corporation organized and existing under the laws of the State of Michigan, dated the 29th day of September A.D. 1927 and recorded in the office of the Register of Deeds for the County of Wayne, State of Michigan, on the 7th day of October A. D. 1927 in Liber 2025 of Mortgages, on Page 232, which mortgage was assigned by said Highland Park Trust Company to Highland Park Trust Company, a Michigan Corporation, Trustee, by assignment, dated the 1st day of December A. D. 1927 and recorded on the 27th day of January A. D. 1928 in Liber 178 of Assignments, Page 120, and which mortgage was reassigned by said Highland Park Trust Company, Trustee to Highland Park Trust Company, a Michigan Corporation by assignment dated the 1st day of May A.D. 1933 and recorded on the 25th day of May A.D. 1933 in Liber 255 of Assignments, Page 256, and which mortgage was further assigned by said Highland Park Trust Company to Highland Park State Bank, a Michigan Corporation, by assignment, dated the 15th day of February A. D. 1934 and recorded on the 26th day of March A.D. 1934 in Liber 264 of Assignments, Page 288, and which mortgage was reassigned by said Highland Park State Bank to Highland Park Trust Company, a Michigan Corporation, by assignment dated the 11th day of March A. D. 1935 and recorded on the 15th day of March A.D. 1935 in Liber 275 of Assignments, Page 424, Wayne County records, on which mortgage there is claimed to be due and unpaid at the date of this notice, including principal and interest, the sum of FOUR THOUSAND FOUR HUNDRED FIVE and 94/100 ($4,405.94) Dollars and no suit or proceedings at law or in equity having been instituted to recover the debt now remaining secured by said mortgage, or any part thereof: now, therefore, notice is hereby given that by virtue of the power of sale contained in said mortgage, and pursuant to the statute of the State of Michigan, in such case made and provided, the undersigned will sell at public auction to the highest bidder on TUESDAY, the 2nd day of JULY A. D. 1935, at twelve o'clock noon, Eastern Standard Time, at the southerly or Congress Street entrance to the Wayne County Building in the City of Detroit, County of Wayne and State of Michigan (that being the building wherein the Circuit Court for the County of Wayne is held) the premises described in said mortgage, or sufficient thereof, to satisfy said indebtedness with seven per cent (7%) interest and all legal costs allowed by law and provided for in said mortgage, including attorneys' fees, which said premises are described as follows: All that certain piece or parcel of land situate in the City of Detroit, County of Wayne, State of Michigan, described as follows, to-wit: Lot No. 211, Walker's Subdivision of Southwest ¼ of Southeast ¼ of Section 2, Town 1 South Range 11 east, Wayne County, Michigan.

Dated: March 18, 1935.
HIGHLAND PARK TRUST COMPANY, Mortgagee and Assignee of Mortgagee.
LAWRENCE ROTHENBERG,
Attorney for Mortgagee and Assignee of Mortgagee,
13504 Woodward Avenue,
Highland Park, Michigan.
March 29; April 5, 12, 19, 26; May 3, 10, 17, 24, 31; June 7, 14, 21.

---

LAWRENCE ROTHENBERG, Attorney,
13504 Woodward Avenue,
Highland Park, Michigan.

MORTGAGE SALE

Default having been made in the terms and conditions of a certain mortgage made by HARRY W. WOLFE, a single man, and LOUIS STEINBERG and EVA STEINBERG his wife, by LOUIS STEINBERG, her attorney-in-fact, of the City of Detroit, County of Wayne, to the HIGHLAND PARK TRUST COMPANY, of the City of Highland Park, County of Wayne, and State of Michigan, a corporation organized and existing under the laws of the State of Michigan, dated the 1st day of August A.D. 1927 and recorded in the office of the Register of Deeds for the County of Wayne, State of Michigan, on the 2nd day of August A.D. 1927 in Liber 1989 of Mortgages, on Page 520, which mortgage was assigned by said Highland Park Trust Company to Highland Park Trust Company, a Michigan Corporation, Trustee by assignment dated the 15th day of August A. D. 1927 and recorded on the 22nd day of October A. D. 1927 in Liber 173 of Assignments, Page 50, Wayne County records, which mortgage was reassigned by said Highland Park Trust Company, Trustee to Highland Park Trust Company, a Michigan Corporation by assignment dated the 20th day of March A. D. 1935 and recorded on the 21st day of March A. D. 1935 in Liber 275 of Assignments, Page 541, Wayne County records, on which mortgage there is claimed to be due and unpaid at the date of this notice, including principal and interest, the sum of THREE THOUSAND SIX HUNDRED EIGHTY ONE and 56/100 ($3,681.56) Dollars and no suit or proceedings at law or in equity having been instituted to recover the debt now remaining secured by said mortgage, or any part thereof: now, therefore, notice is hereby given that by virtue of the power of sale contained in said mortgage and pursuant to the statute of the State of Michigan, in such case made and provided, the undersigned will sell at public auction to the highest bidder on TUESDAY, the 2nd day of JULY A. D. 1935, at twelve o'clock noon, Eastern Standard Time, at the southerly or Congress Street entrance to the Wayne County Building in the City of Detroit, County of Wayne and State of Michigan (that being the building wherein the Circuit Court for the County of Wayne is held) the premises described in said mortgage or sufficient thereof, to satisfy said indebtedness with seven per cent (7%) interest and all legal costs allowed by law and provided for in said mortgage, including attorneys' fees, which said premises are described as follows: All that certain piece or parcel of land situate in the City of Detroit, County of Wayne, State of Michigan, described as follows, to-wit: Lot No. 102, Ryan Park Subdivision of part of the southeast ¼ of Frl. Sec. 7, Town 1 south, Range 12 east, City of Detroit, Wayne County, Michigan. Plat recorded July 28, 1924, Liber 50, Page 30, Plats.

Dated: March 22, 1935.
HIGHLAND PARK TRUST COMPANY, Mortgagee and Assignee of Mortgagee.
LAWRENCE ROTHENBERG,
Attorney for Mortgagee and Assignee of Mortgagee,
13504 Woodward Avenue,
Highland Park, Michigan.
March 29; April 5, 12, 19, 26; May 3, 10, 17, 24, 31; June 7, 14, 21.

---

LAWRENCE ROTHENBERG, Attorney,
13504 Woodward Avenue,
Highland Park, Michigan.

MORTGAGE SALE

Default having been made in the terms and conditions of a certain mortgage made by THE BROWNWELL CORPORATION, a Michigan Corporation, of the City of Detroit, County of Wayne, State of Michigan, to the HIGHLAND PARK TRUST COMPANY, of the City of Highland Park, County of Wayne, and State of Michigan, a corporation organized and existing under the laws of the State of Michigan, dated the 5th day of October A.D. 1926 and recorded in the office of the Register of Deeds for the County of Wayne, State of Michigan, on the 21st day of October A.D. 1926 in Liber 1833 of Mortgages, on Page 42, which mortgage was assigned by the said Highland Park Trust Company to Highland Park Trust Company, a Michigan Corporation, Trustee, by assignment dated the 1st day of November A. D. 1926 and recorded on the 1st day of February A. D. 1927 in Liber 154 of Assignments, Page 570 and which mortgage was reassigned by said Highland Park Trust Company, Trustee to Highland Park Trust Company, a Michigan Corporation, by assignment dated the 15th day of October A.D. 1934 and recorded on the 23rd day of October A. D. 1934 in Liber 269 of Assignments, Page 384 Wayne County records, on which mortgage there is claimed to be due and unpaid at the date of this notice, including principal and interest, the sum of THREE THOUSAND THIRTY SEVEN and 62/100 ($3,037.62) Dollars and no suit or proceedings at law or in equity having been instituted to recover the debt now remaining secured by said mortgage, or any part thereof; now, therefore, notice is hereby given that by virtue of the power of sale contained in said mortgage, and pursuant to the statute of the State of Michigan, in such case made and provided, the undersigned will sell at public auction to the highest bidder on TUESDAY, the 2nd day of JULY A. D. 1935, at twelve o'clock noon, Eastern Standard Time, at the southerly or Congress Street entrance to the Wayne County Building in the City of Detroit, County of Wayne and State of Michigan (that being the building wherein the Circuit Court for the County of Wayne is held) the premises described in said mortgage, or sufficient thereof, to satisfy said indebtedness with seven per cent (7%) interest and all legal costs allowed by law and provided for in said mortgage, including attorneys' fees, which said premises are described as follows: All that certain piece or parcel of land situate in the City of Lincoln Park, County of Wayne, State of Michigan, described as follows, to-wit: Lot No. 118, Harrah's Pennsylvania Railroad Subdivision of part of Private Claim 50, lying East of Pennsylvania Railroad, according to the Plat thereof, as recorded in Liber 48 page 28 of Plats, Wayne County Records.

Dated: March 18, 935.
HIGHLAND PARK TRUST COMPANY, Mortgagee and Assignee of Mortgagee.
LAWRENCE ROTHENBERG,
Attorney for Mortgagee and Assignee of Mortgagee,
13504 Woodward Avenue,
Highland Park, Michigan.
March 29; April 5, 12, 19, 26. May 3, 10, 17, 24, 31; June 7, 14, 21.

---

LAWRENCE ROTHENBERG, Attorney,
13504 Woodward Avenue,
Highland Park, Michigan.

MORTGAGE SALE

Default having been made in the terms and conditions of a certain mortgage made by BROWNWELL CORPORATION, a Michigan Corporation, of the City of Detroit, County of Wayne, State of Michigan, to the HIGHLAND PARK TRUST COMPANY, of the City of Highland Park, County of Wayne, and State of Michigan, a corporation organized and existing under the laws of the State of Michigan, dated the 1st day of June A. D. 1926 and recorded in the office of the Register of Deeds for the County of Wayne, State of Michigan, on the 8th day of June A.D. 1926 in Liber 1736 of Mortgages, on Page 619, which mortgage was extended by agreement dated the 10th day of August A.D. 1931 and recorded on the 2nd day of September A. D. 1931 in Liber 2613 of Mortgages, Page 460, Wayne County records, on which mortgage there is claimed to be due and unpaid at the date of this notice, including principal and interest, the sum of THREE THOUSAND THREE HUNDRED FIFTY-SIX and 08/100 ($3,356.08) Dollars and no suit or proceedings at law or in equity having been instituted to recover the debt now remaining secured by said mortgage, or any part thereof; now, therefore, notice is hereby given that by virtue of the power of sale contained in said mortgage, and pursuant to the statute of the State of Michigan, in such case made and provided, the undersigned will sell at public auction to the highest bidder on TUESDAY, the 2nd day of JULY A.D. 1935, at twelve o'clock noon, Eastern Standard Time, at the southerly or Congress Street entrance to the Wayne County Building in the City of Detroit, County of Wayne and State of Michigan (that being the building wherein the Circuit Court for the County of Wayne is held) the premises described in said mortgage, or sufficient thereof, to satisfy said indebtedness with seven per cent (7%) interest and all legal costs allowed by law and provided for in said mortgage, including attorneys' fees, which said premises are described as follows: All that certain piece or parcel of land situate in the City of Detroit, County of Wayne, State of Michigan, described as follows, to-wit: Lot No. 3, Oakman Brownwell Subdivision of part of lot 5, 7, 8 and 9 of Harper Tract, of south half of fractional Section 21, Town 1 south, Range 11 east, according to the plat thereof as recorded in Liber 58, Page 10, Plats.

Dated: March 18, 1935.
HIGHLAND PARK TRUST COMPANY, Mortgagee.
LAWRENCE ROTHENBERG,
Attorney for Mortgagee,
13504 Woodward Avenue,
Highland Park, Michigan.
March 29; April 5, 12, 19, 26; May 3, 10, 17, 24, 31; June 7, 14, 21.

---

LAWRENCE ROTHENBERG, Attorney,
13504 Woovard Avenue,
Highland Park, Michigan.

MORTGAGE SALE

Default having been made in the terms and conditions of a certain mortgage made by ELIZABETH BATTJES, of the City of Detroit, County of Wayne, State of Michigan to the HIGHLAND PARK TRUST COMPANY, of the City of Highland Park, County of Wayne, and State of Michigan, a corporation organized and existing under the laws of the State of Michigan, dated the 25th day of November A. D. 1927 and recorded in the office of the Register of Deeds for the County of Wayne, State of Michigan, on the 28th day of November A. D. 1927 in Liber 2051 of Mortgages, on Page 380, which mortgage was assigned by said Highland Park Trust Company to Highland Park Trust Company, a Michigan Corporation, Trustee, by assignment dated the 1st day of December A. D. 1927 and recorded on the 27th day of January A. D. 1928 in Liber 178 of Assignments, Page 120, and which mortgage was reassigned by said Highland Park Trust Company, Trustee to Highland Park Trust Company, a Michigan Corporation by assignment dated the 1st day of May A.D. 1933 and recorded on the 25th day of May A. D. 1933 in Liber 255 of Assignments, Page 256, and which mortgage was further assigned by said Highland Park Trust Company to Highland Park State Bank, a Michigan Corporation, by assignment, dated the 15th day of February A.D. 1934 and recorded on the 26th day of March A. D. 1934 in Liber 264 of Assignments, Page 274, and which mortgage was reassigned by said Highland Park State Bank to Highland Park Trust Company, a Michigan Corporation by assignment dated the 11th day of March A.D. 1935 and recorded on the 15th day of March A.D. 1935 in Liber 275 of Assignments, Page 438, Wayne County records, on which mortgage there is claimed to be due and unpaid at the date of this notice, including principal and interest, the sum of THREE THOUSAND FOUR HUNDRED THIRTY EIGHT and 56/100 ($3,438.56) Dollars and no suit or proceedings at law or in equity having been instituted to recover the debt now remaining secured by said mortgage, or any part thereof; now, therefore, notice is hereby given that by virtue of the power of sale contained in said mortgage, and pursuant to the statute of the State of Michigan, in such case made and provided, the undersigned will sell at public auction to the highest bidder on TUESDAY, the 2nd day of JULY A. D. 1935, at twelve o'clock noon, Eastern Standard Time, at the southerly or Congress Street entrance to the Wayne County Building in the City of Detroit, County of Wayne and State of Michigan (that being the building wherein the Circuit Court for the County of Wayne is held) the premises described in said mortgage, or sufficient thereof, to satisfy said indebtedness with seven per cent (7%) interest and all legal costs allowed by law and provided for in said mortgage, including attorneys' fees, which said premises are described as follows: All that certain piece or parcel of land situate in the City of Detroit, County of Wayne, State of Michigan, described as follows, to-wit: Lot No. 732 Stoepel's Greenfield Highlands Subdivision of a part of the southeast ¼ of Section 33, Greenfield Township, Wayne County, Michigan. Plat recorded July 20, 1914, Liber 31, Page 1, Plats.

Dated: March 18, 1935.
HIGHLAND PARK TRUST COMPANY, Mortgagee and Assignee of Mortgagee.
LAWRENCE ROTHENBERG,
Attorney for Mortgagee and Assignee of Mortgagee,
13504 Woodward Avenue,
Highland Park, Michigan.
March 29; April 5, 12, 19, 26; May 3, 10, 17, 24, 31; June 7, 14, 21.

---

ROBERT S. MARX AND
SHELDON E. PEIRSON,
Attorneys for Assignee of Mortgagee,
44 Michigan Avenue, Detroit, Michigan.

MORTGAGE SALE

Default has been made in the terms and conditions of a certain mortgage made by DAMAZY GUTOWSKI and FLORENTYNA GUTOWSKI, his wife, of Detroit, Michigan, Mortgagors to PEOPLES WAYNE COUNTY BANK, of Detroit, Michigan, a corporation organized under the laws of the State of Michigan, Mortgagee, its successors and assigns, bearing date the sixteenth day of March, 1928, and recorded in the office of the Register of Deeds for the County of Wayne, State of Michigan, on March 17th, 1928, in Liber 2104 of Mortgages, on Page 208, which mortgage contains a power of sale, which said mortgage was thereafter on to-wit the thirty-first day of December, 1931, assigned by the said Peoples Wayne County Bank to First Wayne National Bank of Detroit, a corporation organized under the laws of the United States of America, of Detroit, Michigan, by assignment dated December 31st, 1931, and recorded January 9th, 1932, in the office of the Register of Deeds for said County of Wayne in Liber 244 of Assignments, on Page 160. On to-wit the eighth day of October, 1932, the aforementioned assignee of mortgagee changed its name to FIRST NATIONAL BANK-DETROIT, a corporation organized under the laws of the United States of America, of Detroit, Michigan. There is claimed to be due and unpaid on said mortgage at the date of this notice, for principal, interest, taxes, insurance, and certification of abstract, the sum of ONE THOUSAND ONE HUNDRED EIGHTY-FIVE and 53/100 ($1,185.53) Dollars. No suit or proceeding at law or in equity has been had or instituted to recover the debt secured by said mortgage or any part thereof.

NOW, THEREFORE, By virtue of the power of sale in said mortgage contained, and pursuant to the statute of the State of Michigan in such case made and provided, notice is hereby given that on FRIDAY the TWENTY-EIGHTH day of JUNE, 1935, at eleven o'clock in the forenoon, Eastern Standard time, said mortgage will be foreclosed by a sale at public auction to the highest bidder, at the southerly or Congress Street entrance to the County Building in the City of Detroit, Wayne County, Michigan, (that being the place where the Circuit Court for the County of Wayne is held) of the premises described in said mortgage or so much thereof as may be necessary to pay the amount due, as aforesaid, on said mortgage, and any sum or sums which may be paid by the undersigned at or before said sale for taxes and/or insurance on said premises, and all other sums paid by the undersigned pursuant to law and to the terms of said mortgage, with interest thereon at seven per cent (7%) per annum, and all legal costs, charges and expenses thereon, including the attorney fees allowed by law, which said premises are described as follows, to-wit:

The parcel of land situated in the City of Detroit, County of Wayne, State of Michigan, described as: Lot numbered four hundred (400) of William L. Holmes and Frank A. Vernor's Subdivision of a part of Lot eight (8) and Lot nine (9), of the Richard McDonald Estate, Fractional Section nine (9), Town two (2), South Range eleven (11) East, according to the recorded plat thereof in Liber 16 of Plats, on Page 73; Wayne County Records. Said premises being situated on the south side of Sarena between Chopin and Cecil Avenues, together with the hereditaments and appurtenances thereof.

Dated at Detroit, Michigan, March 29, 1935.
FIRST NATIONAL BANK-DETROIT,
Assignee of Mortgagee.
ROBERT S. MARX AND
SHELDON E. PEIRSON,
Attorneys for Assignee of Mortgagee,
44 Michigan Avenue, Detroit, Michigan.
March 29; April 5, 12, 19, 26; May 3, 10, 17, 24, 31; June 7, 14.

---

ROBERT S. MARX AND
SHELDON E. PEIRSON,
Attorneys for Assignee of Mortgagee,
44 Michigan Avenue, Detroit, Michigan.

MORTGAGE SALE

Default has been made in the terms and conditions of a certain mortgage made by EBENEZER G. BACON (who signed and executed said mortgage as Ebenezer S. Bacon) and MINERVA E. BACON, his wife, and HENRY J. VOSS, a single man, of Detroit, Michigan, Mortgagors to PEOPLES WAYNE COUNTY BANK, of Detroit, Michigan, a corporation organized under the laws of the State of Michigan, Mortgagee, its successors and assigns, bearing date the second day of October, 1928, and recorded in the office of the Register of Deeds for the County of Wayne, State of Michigan, on October 3rd, 1928, in Liber 2214 of Mortgages, on Page 273, which mortgage contains a power of sale, which said mortgage was thereafter on to-wit the thirty-first day of December, 1931, assigned by the said Peoples Wayne County Bank to First Wayne National Bank of Detroit, a corporation organized under the laws of the United States of America, of Detroit, Michigan, by assignment dated December 31st, 1931, and recorded January 9th, 1932, in the office of the Register of Deeds for said County of Wayne in Liber 244 of Assignments, on Page 160. On to-wit the eighth day of October, 1932, the aforementioned assignee of mortgagee changed its name to FIRST NATIONAL BANK-DETROIT, a corporation organized under the laws of the United States of America, of Detroit, Michigan. There is claimed to be due and unpaid on said mortgage at the date of this notice, for principal, interest, and certification of abstract, the sum of THREE THOUSAND SIX HUNDRED NINE and 67/100 ($3,609.67) Dollars. No suit or proceeding at law or in equity has been had or instituted to recover the debt secured by said mortgage or any part thereof.

NOW, THEREFORE, By virtue of the power of sale in said mortgage contained, and pursuant to the statute of the State of Michigan in such case made and provided, notice is hereby given that on FRIDAY the TWENTY-EIGHTH day of JUNE, 1935, at eleven o'clock in the forenoon, Eastern Standard time, said mortgage will be foreclosed by a sale at public auction to the highest bidder, at the southerly or Congress Street entrance to the County Building in the City of Detroit, Wayne County, Michigan, (that being the place where the Circuit Court for the County of Wayne is held) of the premises described in said mortgage or so much thereof as may be necessary to pay the amount due, as aforesaid, on said mortgage, and any sum or sums which may be paid by the undersigned at or before said sale for taxes and/or insurance on said premises, and all other sums paid by the undersigned pursuant to law and to the terms of said mortgage, with interest thereon at seven per cent (7%) per annum, and all legal costs, charges and expenses thereon, including the attorney fees allowed by law, which said premises are described as follows, to-wit:

The parcel of land situated in the City of Detroit, County of Wayne, State of Michigan, described as: The west Thirty-seven (37) feet of the East One hundred eleven (111) feet on the Northwest corner of Bagg and Thirteenth Streets, being part of Out Lot Two (2) of the Lafferty Farm, according to the plat thereof recorded in Liber 1 of Plats, on Page 134; Wayne County records. Said premises being situated on the north side of Temple Avenue, between Wabash and Thirteenth Streets, together with the hereditaments and appurtenances thereof.

Dated at Detroit, Michigan, March 29, 1935.
FIRST NATIONAL BANK-DETROIT,
Assignee of Mortgagee.
ROBERT S. MARX AND
SHELDON E. PEIRSON,
Attorneys for Assignee of Mortgagee,
44 Michigan Avenue, Detroit, Michigan.
March 29; April 5, 12, 19, 26; May 3, 10, 17, 24, 31; June 7, 14.

---

ROBERT S. MARX AND
SHELDON E. PEIRSON,
Attorneys for Assignee of Mortgagee,
44 Michigan Avenue, Detroit, Michigan.

MORTGAGE SALE

Default has been made in the terms and conditions of a certain mortgage made by DIOS M. CURTRIGHT and ESTHER A. CURTRIGHT, his wife, of Detroit, Michigan, Mortgagors to PEOPLES WAYNE COUNTY BANK, of Detroit, Michigan, a corporation organized under the laws of the State of Michigan, Mortgagee, its successors and assigns, bearing date the fifteenth day of June, 1928, and recorded in the office of the Register of Deeds for the County of Wayne, State of Michigan, on June 16th, 1928, in Liber 2154 of Mortgages, on Page 88, which mortgage contains a power of sale, which said mortgage was thereafter on to-wit the thirty-first day of December, 1931, assigned by the said Peoples Wayne County Bank to First Wayne National Bank of Detroit, a corporation organized under the laws of the United States of America, of Detroit, Michigan, by assignment dated December 31st, 1931, and recorded January 9th, 1932, in the office of the Register of Deeds for said County of Wayne in Liber 244 of Assignments, on Page 160. On to-wit the eighth day of October, 1932, the aforementioned assignee of mortgagee changed its name to FIRST NATIONAL BANK-DETROIT, a corporation organized under the laws of the United States of America, of Detroit, Michigan. There is claimed to be due and unpaid on said mortgage at the date of this notice, for principal, interest, taxes, insurance, and certification of abstract the sum of THREE THOUSAND TWO HUNDRED SIXTEEN and 54/100 ($3,216.54) Dollars. No suit or proceeding at law or in equity has been had or instituted to recover the debt secured by said mortgage or any part thereof.

NOW, THEREFORE, By virtue of the power of sale in said mortgage contained, and pursuant to the statute of the State of Michigan in such case made and provided, notice is hereby given that on FRIDAY the TWENTY-EIGHTH day of JUNE, 1935, at eleven o'clock in the forenoon, Eastern Standard time, said mortgage will be foreclosed by a sale at public auction to the highest bidder, at the southerly or Congress Street entrance to the County Building in the City of Detroit, Wayne County, Michigan, (that being the place where the Circuit Court for the County of Wayne is held) of the premises described in said mortgage or so much thereof as may be necessary to pay the amount due, as aforesaid, on said mortgage, and any sum or sums which may be paid by the undersigned at or before said sale for taxes and/or insurance on said premises, and all other sums paid by the undersigned pursuant to law and to the terms of said mortgage, with interest thereon at seven per cent (7%) per annum, and all legal costs, charges and expenses thereon, including the attorney fees allowed by law, which said premises are described as follows, to-wit:

The parcel of land situated in the City of Detroit, County of Wayne, State of Michigan, described as: Lot numbered Eight (8) Block Seventeen (17), of F. J. B. Crane's Subdivision of Part of Blocks Seventeen (17) and Twenty (20), Labrosse Farm, according to the plat thereof recorded in Liber 58 of Deeds, on Page 252; Wayne County Records. Said premises being situated on the Southerly side of Perry Avenue, between Brooklyn and Sixth Streets, together with the hereditaments and appurtenances thereof.

Dated at Detroit, Michigan, March 29, 1935.
FIRST NATIONAL BANK-DETROIT,
Assignee of Mortgagee.
ROBERT S. MARX AND
SHELDON E. PEIRSON,
Attorneys for Assignee of Mortgagee,
44 Michigan Avenue, Detroit, Michigan.
March 29; April 5, 12, 19, 26; May 3, 10, 17, 24, 31; June 7, 14.

---

THIRTEENTH INSERTION

GORMAN, BAUER & PERROT,
Attorneys at Law,
608-09 Bearinger Building, Saginaw, Mich.

MORTGAGE SALE

Default having been made in the conditions of a certain Mortgage made by John Wohn, single, of Plymouth, Wayne County, Michigan, to The American State Bank, a Michigan Banking Corporation, of Saginaw, Michigan, dated the 14th day of February, 1928, and recorded in the office o the Register of Deeds for the County of Wayne and State of Michigan, on the 20th day of February, 1928, in Liber 2092 of Mortgages, on page 101; the said American State Bank, a Michigan Banking Corporation, of Saginaw, Michigan, having later on the 21st day of February, A. D. 1931, duly changed its name to the Peoples American State Bank, a Michigan Banking Corporation, on which Mortgage there is claimed to be due at the date of this notice, for principal, interest, and insurance the sum of Four Thousand Seven Hundred Twenty-Two ($4,722.00) Dollars, and the further sum of Thirty-five ($35.00) Dollars, as Attorney's fees, making the whole amount claimed to be due at the date of this notice, to-wit, the sum of Four Thousand Seven Hundred Fifty-Seven ($4,757.00) Dollars, to which amount will be added at the time of sale all taxes and insurance that may be paid by the said Mortgagee between the date of this notice and the time of said sale; and no proceedings at law having been instituted to recover the debt now remaining secured by said Mortgage, or any part thereof, whereby the power of sale contained in said Mortgage has become operative;

Now Therefore, Notice is Hereby Given that by authority of R. E. Reichert, State Banking Commissioner, and approval of William A. Comstock, Governor of the State of Michigan, first had and obtained and by virtue of the power of sale contained in said Mortgage and in pursuance of the statute in such case made and provided, the said Mortgage will be foreclosed by a sale of the premises therein described or so much thereof as may be necessary, at public auction, to the highest bidder, at the southerly or Congress Street entrance to the County Building, in the City of Detroit, and County of Wayne, Michigan, that being the place for holding the Circuit Court in and for said County, on Monday the 24th day of June, 1935, at 11:00 o'clock Eastern Standard Time in the forenoon of said day, and said premises will be sold to pay the amount so as aforesaid then due on said Mortgage together with six per cent interest, legal costs, Attorneys' fees and also any taxes and insurance that said Mortgagee does pay on or prior to the date of said sale; which said premises are described in said Mortgage as follows, to-wit: Lot No. 137 Nash's Plymouth Subdivision, a part of the East ½ of the South east ¼ of Section 27, Town 1 South, Range 8 East, situated in the Village of Plymouth, County of Wayne, Michigan.

GORMAN, BAUER & PERROT,
Attorneys at Law,
608-09 Bearinger Building, Saginaw, Mich.
March 22, 29; April 5, 12, 19, 26; May 3, 10, 17, 24, 31; June 7, 14, 21.

---

HUGH FRANCIS AND
MARGARET SIMMONS,
Attorneys for Assignee of Mortgagee,
1801 Dime Bank Bldg., Detroit, Mich.

MORTGAGE SALE

Default having been made in the terms and conditions of a certain mortgage made by Harold J. Mog, a single man, of the City of Detroit, County of Wayne and State of Michigan, Mortgagor, to the Grange Life Insurance Company, a Michigan corporation, Mortgagee, dated the 16th day of September, A.D. 1920, and recorded in the office of the Register of Deeds, for the County of Wayne and State of Michigan on the 25th day of September, A.D. 1920, in Liber 1078 of Mortgages, on page 8, which said mortgage was thereafter on to-wit the 29th day of May, A. D. 1930, assigned to the Michigan Life Insurance Company, a Michigan corporation, and recorded in the office of the Register of Deeds for Wayne County on the 18th day of August, A.D. 1930, in Liber 227 of Assignments, on page 195, on which mortgage there is claimed to be due, at the date of this notice, for principal, interest and insurance, the sum of Two Thousand Forty Two Dollars and ninety-five cents, ($2,042.95) and an attorney fee as provided by law. No suit or proceedings at law or in equity having been instituted to recover the debt secured by said mortgage and pursuant to the statute of the State of Michigan in such case made and provided, notice is hereby given that on Monday, the 17th day of June, A.D. 1935, at 12 o'clock noon, Eastern Standard Time, said mortgage will be foreclosed by a sale at public auction, to the highest bidder, at the southerly or Congress Street entrance to the County Building in the City of Detroit, Wayne County Michigan (that being the building where the Circuit Court for the County of Wayne is held), of the premises described in said mortgage, or so much thereof as may be necessary to pay the amount due, as aforesaid, on said mortgage, with the interest thereon and all legal costs, charges and expenses, including the attorney fees, and also any sum or sums which may be paid by the mortgagee for taxes, insurance, etc., to protect the mortgagee's interest in the premises. Which said premises are described as follows: All that certain piece or parcel of land situate in the Village (now city) of Hamtramck, County of Wayne and State of Michigan, described as follows, to-wit: "Lot numbered One hundred ninety-eight (198) of C. W. Harrah's Re-Subdivision of the east half (½) of the east half (½) of quarter section twenty-one (21) of Ten Thousand Acre Tract, according to the plat thereof recorded May 14th, 1889, in Liber 12, page 81, plats, Wayne County Records. SAID PREMISES being on the east side of Moran Avenue between Casmere Avenue and Commor Avenue, in the said Village (now City) of Hamtramck. Together with the hereditaments and appurtenances thereof."

Dated: March 16, 1935.
MICHIGAN LIFE INSURANCE COMPANY, a Michigan corporation,
Assignee of Mortgagee.
HUGH FRANCIS AND
MARGARET SIMMONS,
Attorneys for Assignee of Mortgagee,
1801 Dime Bank Bldg., Detroit, Mich.
March 22, 29; April 5, 12, 19, 26; May 3, 10, 17, 24, 31; June 7, 14.

---

*Try A Mail Want Ad*

HUGH FRANCIS AND
MARGARET SIMMONS,
Attorneys for Mortgagee.
1801 Dime Bank Bldg., Detroit, Mich.

MORTGAGE SALE

Default having been made in the terms and conditions of a certain mortgage made by CHARLES REGAN, a widower, Mortgagor, to the MICHIGAN LIFE INSURANCE COMPANY, a Michigan corporation, Mortgagee, dated the 11th day of September, A. D. 1928, and recorded in the office of the Register of Deeds, for the County of Wayne and State of Michigan, on the 17th day of September, A. D. 1928, in Liber 2205 of Mortgages, on page 388, on which mortgage there is claimed to be due, at the date of this notice, for principal, interest, taxes and insurance, the sum of Seven Thousand Six Hundred Thirteen Dollars and seventy-four cents, ($7,613.74) and an attorney fee as provided by law. No suit or proceedings at law o in equity having been instituted to recove the debt secured by said mortgage or any part thereof. Now, therefore, by virtue of the power of sale contained in said mortgage, and pursuant to the statute of the State of Michigan in such case made and provided, notice is hereby given that on Monday, the 17th day of June, A.D. 1935, at 12 o'clock noon, Eastern Standard Time, said mortgage will be foreclosed by a sale at public auction, to the highest bidder, at the southerly or Congress Street entrance to the Wayne County Building in the City of Detroit, Michigan, (that being the building where the Circuit Court for the County of Wayne is held), of the premises described in said mortgage, or so much thereof as may be necessary to pay the amount due, as aforesaid, on said mortgage, with the interest thereon and all legal costs, charges and expenses, including the attorney fees, and also any sum or sums which may be paid by the mortgagee for taxes, insurance, etc., to protect the mortgagee's interest in the premises. Which said premises are described as follows: All that certain piece or parcel of land situate in the City of Detroit, in the County of Wayne, and State of Michigan and described as follows, to-wit: "Lot numbered Four Hundred Twenty-five (425) Robert Oakman's Livernois and Ford Highway Subdivision of part of Lots 4 and 7 and Lots 6 and 5 Henry Walker's plat of the westerly 80 acres of quarter section 8 and all that part of quarter section 9, Ten Thousand Acre Tract, lying East of the Mill Road, Greenfield Township, according to the plat thereof as recorded in Liber 35, page 2 of plats. Located—south side of Grand Avenue. Ward 14. Together with the hereditaments and appurtenances thereof."

Dated: March 11th, 1935.
MICHIGAN LIFE INSURANCE COMPANY, a Michigan corporation,
Mortgagee.
HUGH FRANCIS AND
MARGARET SIMMONS.
Attorneys for Mortgagee,
1801 Dime Bank Bldg., Detroit, Mich.
March 22, 29; April 5, 12, 19, 26; May 3, 10, 17, 24, 31. June 7, 14.

FOR

LEGAL

PUBLICATIONS

PHONE

PLYMOUTH 6

COLLECT