THE PLYMOUTH MAIL

VOL. XXXV, No. 10 — PLYMOUTH, MICHIGAN, FRIDAY, FEBRUARY 2, 1923 — WHOLE No. 1474

February Specials!

The 2 for **50c**

50c Jonteel Cold Cream Face Powder
25c Jonteel Toilets .....

50c lb. Bitter Sweet Chocolates 39c

85c Heavy Mineral Oil 59c

4 oz. Glycerin and Rose Water 19c

16 oz. Beef Iron and Wine, usual price $1.00....69c

¼ Off on all our Hot Water Bottles, stock guaranteed 1 to 2 years.

½ lb. Sweet Milk Chocolate Bar, special 25c

BEYER PHARMACY

Phone No. 211 F2 — The Rexall Store — Block South P. M. Depot

Exide Battery
Ford Size
$21.00

Your battery needs your friendship, man.
It always does the best it can.

Borck's Auto doctor says

Always use distilled water in your battery. Keep it clean if you want it to serve you. Bring it here for inspection. If it needs recharging we'll do it for you. We sell high-grade, dependable storage batteries.

The Plymouth Auto Supply Co.

O. B. BORCK, Prop. — Phone No. 95 — 834 Penniman Ave.

HOSIERY -- SALE

SPECIALS

1 Lot of Ladies' Silk Hose $1.10

1 Lot of Ladies' Wool Hose $1.45

1 Lot of Ladies' Silk and Wool Hose $1.45

1 Lot of Ladies' Silk Hose $1.49

Many other Hosiery Specials in Ladies' and Children's Hose

DRAKE SISTERS

LIBERTY and STARKWEATHER — NORTH VILLAGE

Lumber, Lath, Cedar Shingles
Asphalt Shingles,
Fence Posts, Roofing,
Shiplap, Siding, Ceiling, Flooring,
Sash, Doors, Molding

AT REASONABLE PRICES

TOWLE & ROE LUMBER COMPANY

Amelia Street — Phone 385 — Plymouth

Our January Sale

Ends Saturday, Feb. 3rd

There are still lots of Bargains on our tables and shelves, and new goods are arriving nearly every day. Be sure and come in whenever you are down town.

Woodworth's Bazaar

344 Main St. — Plymouth, Mich.

FIRST PRESBYTERIAN CHURCH

Rev. S. Conger Hathaway, Pastor

"DO YOU KNOW

why you are recovering so rapidly from your accident," asked the physician of a young man who had declared that he did not take much stock in religion,—"why the bones knit and the wounds heal so rapidly? It is because those ancestors of yours have bequeathed to you clean blood and a sound constitution—the physical make-up of those who have kept God's laws. If I were you I would cultivate an appreciation of that heritage."

This physician's advice is good for all of us. Let us take it and

GO TO CHURCH

COMMUNITY BANQUET LARGELY ATTENDED

OVER 300 ATTEND BIG EVENT AT HIGH SCHOOL AUDITORIUM LAST WEEK THURSDAY EVENING AND WAS A GREAT SUCCESS.

The community banquet, given under the auspices of the Plymouth Chamber of Commerce, at the High school auditorium, last week Thursday night, was largely attended, and proved to be a most enjoyable event for all who were present. Over three hundred sat down to the banquet tables, and after the invocation by Rev. D. D. Nagle, a most appetizing menu of roast pork, roast beef, mashed potatoes with brown gravy, biscuits, cabbage salad, baked beans, coffee and brick ice cream was served. Mark Wellman, the chef, prepared the eats, and the goodness of the menu was highly complimented upon by everybody. Members of the Chamber of Commerce acted as waiters. During the banquet, the High school orchestra rendered a number of selections in a most creditable manner, that bespeaks well for the efficiency of this splendid organization, under the direction of Miss Fern Hall.

After the banquet, President Edward Denniston of the Chamber of Commerce, called the assemblage to order for the program of the evening. The ladies' quartette, composed of Mesdames Moon, Olsaver, Bake and Cassady, with Mrs. D. G. Brown at the piano, rendered a beautiful selection, and responded to an encore. President Denniston then made a few remarks regarding the work of the Chamber of Commerce during the past year, and some of the things the organization hoped to accomplish during the coming year. The speaker made an earnest plea for the support and encouragement of every citizen in Plymouth, to make the Chamber of Commerce a great and important factor in every worthy project and development which the village of Plymouth may undertake and all pull together for the common good of the whole.

Following President Denniston's remarks, members of the C. of C. passed among the banqueters, and many signed applications for membership in the C. of C.

The ladies' quartette then sang another selection, and responded to an encore.

President Denniston then introduced the speaker of the evening, Dr. Hugh Cabot, dean of the medical department at the University of Michigan. Dr. Cabot's theme was on, "The Relation of the Physician to the Community." It was a most scholarly address and highly instructive.

Following the address, President Denniston called upon various citizens for a few remarks, and all responded most graciously.

The banquet was a splendid success and much credit is due to the entertainment committee, who had the arrangements in charge.

CANTON COMMUNITY CLUB

The club meeting at Mr. and Mrs. A. L. Wolff's, January 24, was a very enjoyable affair. After a successful dinner, Mr. Carr, in behalf of those present, very appropriately presented the host and hostess with a dozen teaspoons as a token of esteem. A very interesting program featured the afternoon. The next meeting, February 28th, will be with Mr. and Mrs. Frank Hauk; program in charge of L. A. Wiseley, W. Postiff and A. Huston.

Thursday afternoon, February 8th, the nutrition group will meet at the High school building at 2:00 o'clock, and instructed by a specialist, giving a clear conception of the value and necessity of nutritious foods for our children.

JARSKEY-WOLLGAST

Edward Jarskey and Miss Julia Wollgast were married in Detroit, last Saturday, January 27th. The young couple were attended by Miss Fern Wollgast and George Wollgast, sister and brother of the bride. Mr. and Mrs. Jarskey will make their home with the bride's parents, Mr. and Mrs. J. J. Wollgast, for the present. They have the best wishes of a host of friends for a happy and prosperous wedded life.

SPECIAL SALES DAY A GREAT SUCCESS

The special sales day held in Plymouth, Tuesday, under the auspices of the publicity committee of the Chamber of Commerce, was one of the most successful events of its kind yet held. Many shoppers were down town from early in the forenoon until late in the afternoon, to get the bargains offered by our business men. The free picture show given in the afternoon at the Penniman Allen theatre drew a big crowd, as did the two evening shows. The dance at the auditorium drew a large crowd. The picture shows and dance were given through courtesy of H. R. Lush, manager of the Penniman Allen theatre and auditorium, while the business men provided the music for the dance. Many availed themselves of the free supper in the store room, soon to be occupied by Jacob Simon & Son, in charge of the entertainment committee of the Chamber of Commerce. The luncheon was donated by the merchants. Taken all in all, it was a most satisfactory day for our business men.

CIVIL WAR VETERAN PASSES AWAY

Charles Edwin Maynard was born April 11, 1843, in Redford township, and lived all his life there and in Livonia township until his removal to Plymouth. On February 23, 1865, he was united in marriage to Ann Londrush. To this union ten children were born, four of whom, with the wife preceded him to the Great Beyond. On August 11, 1862, at the agt of 18 years, Mr. Maynard enlisted in Company K, Twenty-fourth Michigan Infantry of the Iron Brigade. He was honorably discharged, February 17, 1864. He was a member of Eddy Post, G. A. R., of Plymouth, and the Newburg Patriotic society.

Mr. Maynard was a member of Farmington Lodge, No. 151, F. & A. M. While a resident of Livonia township, he held the offices of justice of the peace, highway commissioner and school director.

The deceased had been in poor health for the past year, which confined him to his home, but was able to be about the house until January 20th. He gradually grew weaker until the end came peacefully on Saturday, January 27th.

He leaves five daughters, Mrs. Lewis McDonald of Davisburg, Mich.; Mrs. Charles Johnson of Detroit; Mrs. Edward Egloff and Mrs. John Higgins; also one son, Joseph of Plymouth; one brother, William Maynard of Stark; twenty-two grandchildren and fifteen great grandchildren, besides other relatives.

The funeral services were held from Schrader Bros. Funeral Home, Tuesday afternoon, at 2:00 o'clock, Rev. F. M. Field of Detroit, officiating. Interment took place at the Livonia Center cemetery, where the Masonic order had charge of the services.

O. E. S. WILL GIVE DANCING PARTY

A dancing party will be given at the Penniman Allen auditorium, under the auspices of the Order of the Eastern Star, Friday evening, February 16th. The Radio Six orchestra of Detroit, composed of six young ladies, will furnish the music. These young ladies both play and sing, and are musicians of extraordinary ability. Refreshments will be served in the basement of the auditorium with an extra charge. Bill for dance, $1.10. Spectators, 25c.

PYTHIAN SISTERS ELECT OFFICERS

The Pythian Sisters have elected the following officers for the ensuing year:

P. C.—Hattie McLeod.
M. E. C.—Dora Wood.
E. S.—Eleanor Chambers.
E. J.—Nellie Passage.
Manager—Etta Mott.
M. of R. & C.—Gertrude Hutchins.
M. of F.—Effie Wood.
Protector—Emma Bolton.
Guard—Hattie Holloway.
Pianist—Mayme Soth.

The next regular meeting of the Pythian Sisters will be held, Tuesday evening, February 6th. All are urged to attend.

"THE HOTTENTOT" COMING TO THE PENNIMAN ALLEN

The great feature film, "The Hottentot," comes to the Penniman Allen theatre, Wednesday and Thursday, February 7 and 8. We take in part from an article in the Detroit Free Press of January 15th, commenting on this great picture, which has been running in that city:

It seemed Sunday afternoon as if half of Detroit wanted to help the Capitol theatre management celebrate anniversary week, and not since this handsome and commodious theatre was opened one year ago have so many people been entertained within its walls.

The feature film offering is a screen version of one of the most successful of recent stage comedies, "The Hottentot," which made such a hit in New York and other cities, and which seems to have lost none of its entertaining features in its transference to the silver sheet. The story is that of a young man who, all his life has been afraid of horses, but who is forced, through mistaken identity, to assume the character of a famous rider, and mount the famous "Hottentot" in a steeplechase. Douglas MacLean is seen in the role assumed by Willie Collier on the stage, and his antics in trying to cling to the back of the speedy runner kept Sunday's audience rocking with laughter.

Opposite him is seen Madge Bellamy, a comparative newcomer to the screen, but a young woman of attractive face and winning personality, who promises to become a star of unusual brightness in the near future. The word picture of the race in which she can see her hero riding her colors to victory, is a clever bit of work, and in the love scenes which close the picture, she is just as sweet and winning as any girl the screen can boast of. MacLean possesses abilities as a comedian, which few suspected, and he was responsible for most of the hilarity, which the offering caused.

To those who love comedy that is infectious without being suggestive, and entirely free of slapsticks, "The Hottentot" will come as one of the best of the season.

GUN CLUB PLANS FOR COMING SEASON

The Northville-Plymouth Gun Club are planning on holding sixteen registered club shoots, 75 sixteen targets each, and two registered tournaments during the coming season. Trophys will be given this year in the registered club shooting events. A long arm trophy will be given to the member making the three longest runs of the season. The club is planning a most interesting program for the coming season.

Albert Gayde is confined to his home by illness.

SPECIAL!

Saturday and Sunday

Those good Chocolate Peanut Clusters at

29c per lb.

Don't Fail to Get Two Pounds of Our Guaranteed

Golden Drip or Golden West Coffee at

28½c lb.

THEY ALL LIKE IT

Pinckney's Pharmacy

Special -- Sale

Saturday Only

Dreadnaught Tire Chains

25% OFF

WHILE THEY LAST

50c box of Miller Handy-Andy Tube Patches 25c

Hillman & Rathburn

REO GARAGE — PLYMOUTH — PHONE 2
Corner Maple Avenue and South Main Street

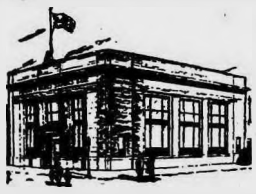

What the Bank Directors Mean to You

"The board of directors are responsible in a general way for the entire policy and administration of the bank, and the measure of its success depends upon their ability and integrity. They are responsible for the employment of the bank's funds in loans and investments, and they determine the disposition of its earnings."

The directors of this bank are men of unquestion[illegible] character. They have made a success of their private [illegible] so are better qualified to invest funds intrusted to their [illegible] represent the leading lines of business in this community, a[illegible] way the bank is kept in touch with the financial situati[illegible] country.

You may feel secure in depositing your funds in this str[illegible]

PLYMOUTH UNITED SAVINGS BANK

Main Bank, 330 Main St.
Branch Office, Cor. Starkweather Ave. and Liberty St.

"When A Man's A Man"

Sermon Topic Sunday Night, 7:30 P. M.
Special Music

ALSO AT 10:00 A. M.

'Building for the Future"

The Quartette Sings

Sunday-school---11:30 A. M.
Epworth League---6:30; Beginning Missionary Indoor Base Ball Tournament

METHODIST EPISCOPAL

"THE FRIENDLY CHURCH"

PENNIMAN ALLEN THEATRE

Where You Always See a Good Show

TWO SHOWS
7:00—8:30

SATURDAY, FEBRUARY 3

WALLACE REID
—IN—
"CLARENCE"

MERMAID COMEDY

SUNDAY AND MONDAY,
FEBRUARY 4 AND 5

JACK HOLT
—IN—
"MAKING A MAN"

WEDNESDAY AND THURSDAY
FEBRUARY 7 AND 8

"THE HOTTENTOT"
—WITH—
DOUGLAS MacLEAN
—AND—
MADGE BELLAMY

MERMAID COMEDY

Coming Attractions

"PRIDE OF PALOMAR"

THOMAS MEIGHAN
—IN—
"THE MAN WHO SAW TOMORROW"

WALLACE REID
—IN—
"THIRTY DAYS"

An Advertisement in this Space Will Bring Results.

An Electric Washer

will give you a hundred hours of freedom from your most irksome household tasks each year.

It gets a family washing on the line in a fraction of the time demanded by old-fashioned methods. It will serve a lifetime at a weekly cost ridiculously low.

Cash or payments as you like.

The Detroit Edison Co.
MAIN STREET, PLYMOUTH

Lion and Arrow

SHIRTS

We now have a fine selection with or without collars.

C. Whipple, Fine Shoes
Phone 33 842 Penniman Ave.

Coal! Heat! Comfort!

Use our Kentucky Association Egg Size, Semi-smokeless and you have the

THREE IN ONE

Plymouth Preserving Co.
Office Phone 370 Residence Phone 388

THE PLYMOUTH MAIL

Owner, F. W. SAMSEN
L. B. Samsen, Editor and Publisher

Entered at the postoffice at Plymouth as second class matter.

Subscription Price - $1.50 per year

DON'T BE HASTY

Sometimes when you see on the streets of Plymouth a man who is poorly dressed, or when you have business transactions with a man who cannot pay you what he owes you, don't be too hasty in your conclusion that he is a poor manager. Perhaps the man has had sickness in his family; he may have had bad luck with his crops or live stock, or he may have been out of work for sometime and is now unable to meet his obligations as promptly as he would like to. Suppose something should happen that you would lose a sum of money, or that you were out of a job for several weeks, or that you had to pay heavy doctor bills and had little if anything coming in to pay it with? Would you think it poor management if you should happen to meet with a run of bad luck or misfortune? Then don't be too hasty to pass judgment on the fellow who doesn't dress as nattily as you think he should. We all live in glass houses—that's why it's foolish in any of us to throw stones.

THE SEEDLESS APPLE

At a recent gathering of fruit growers in Quebec, a seedless apple took first rank among the exhibits. It is a member of the Fameuse family, one of the oldest and best established stocks of apples in eastern and middle western orchards, and is described as having neither seeds nor a place for them. In other words here seems to be a fruit which lives up to the statement of the Plymouth boy who told his companion that "there ain't going to be any core." Experts who saw the new apple agree that grafts made from the seedless tree will produce seedless fruit in their turn. If this is true, and the seedless apple can be produced in quantity, it will have a distinct advantage over other apples in which there is more or less waste. But it must retain its flavor to prove popular, however, and must not, like the seedless orange discovered some years ago, prove a thing of beauty, but wholly inferior to the orange that bears seeds. We await with considerable interest further experiments and additional reports from the men now interested in growing the seedless apple.

LOCAL NEWS

Mr. and Mrs. Harold Bissell are spending the week in Ypsilanti, with the latter's parents, Mr. and Mrs. Frank White.

Mr. and Mrs. N. W. Ayers, Mr. and Mrs. W. H. Wakely and two daughters and Mrs. Sadie Barker of Detroit, were Sunday guests of Mr. and Mrs. H. A. Spicer.

Not only is there an increase of one per cent over last year in the number of milk cows on farms in Michigan, but the value per head shows a slight gain, being $55 as compared with $53 last year. During the two years of financial stress farmers have found one of their best and most regular sources of income through the dairy herd. The steady increase in industrial population is also a factor, by increasing the demand for dairy products. The estimated number of milk cows in the state is 977,000.

Do You Want $5.00 a day for Your Spare Time?

THOUSANDS of housewives and young women are making even more than this sum daily. Mrs. Estelle Tillman earned $135 in five days. Even during spare hours only, anyone can make easily $5.00 a day calling on friends with the Royce Plan.

Since 1879 the Royce Plan has brought money, comfort, luxuries and financial independence to over 20,000 women in 48 states. They saw a real opportunity and profited by it. Surely it can do the same for you. The Royce "Money Book" tells you all about it.

Write for it now.

The Albert Royce Co.

KNIGHTS OF PYTHIAS INSTALL OFFICERS

Last week Thursday at a regular convention of Plymouth Lodge, No. 238, K. of P., the following officers were installed by the installing officer, Charles Holloway:

C. C.—L. L. Ball.
V. C.—Jesse McLeod.
M. of W.—Jesse Hake.
M. of Ex.—Ed. Bolton.
M. of F.—Dewey Holloway.
M. at A.—Frank Henderson.
O. G.—Charles Hubbard.

The officers named below were installed last night:

K. of R. & S.—Albert Gates.
Prelate—Lee Jewell.
I. G.—Mat. Powell.

WEEK DAY BIBLE SCHOOL ENDS SEMESTER

The first semester of the Week Day Bible school closed Tuesday of this week, when the following program was given:

Song, "Joybells"—School
Prayer—Rev. Franklin L. Gibson
First Psalm—Jean Strong
Piano Solo—Elizabeth Strong
Story of Abraham and Lot—Velda Larkins
Twenty-third Psalm—William Brinkerhoff
Story, "Selling of the Birthright"—Lester Daly
Story of Moses—Doris Williams
Books of the Old Testament—Clinton Postiff
Story of Jezebel—Doris Stribbings
Story of Ahab and Elijah—Margaret Gust
One Hundredth Psalm—Inez Kuhn
Incidents of Chinese Life—Helen Carruthers.
Song, "From Greenland's Icy Mountains"—School
Closing Remarks and Benediction—Rev. S. Conger Hathaway

OBITUARY

John Quartel, Sr., was born near Amsterdam, Holland, Dec. 2, 1849, and at the age of five years came with his parents to Michigan, and settled on a farm just south of Plymouth, where he lived until eleven years ago, when he moved to Plymouth, and on Wednesday afternoon, January 24, 1923, at the age of 73 years, 1 month and 22 days, passed on to a higher life. On November 29, 1871, he was united in marriage to Miss Mary Schrader, to whom he has been a kind and loving husband for over fifty-one years. To this union was born four children, Alfred, who died in infancy; Mrs. Charles Dethloff, Mrs. Orin Magraw and John Quartel, Jr., who are left with their mother to mourn their loss. Mr. Quartel was a member of Plymouth Grange, Knights of Maccabees and Plymouth Rock Lodge, No. 47, F. & A. M. Funeral services were held Saturday afternoon from his late home, B. B. Bennett, first reader of First Church of Christ, Scientist, officiating. Interment in Riverside cemetery, under the auspices of the Masonic lodge.

LOCAL NEWS

Mrs. Herbert Doudt, who is seriously ill, was taken to the hospital in Detroit, last Friday.

Having decided to go out of business, Henry J. Fisher will have an auction sale of new farm tools, blacksmithing and wagonmakers' tools, at the blacksmith shop on Starkweather avenue, Monday, February 5th, commencing at 10 o'clock. Harry C. Robinson, auctioneer.

The Pleasure Club met on Wednesday evening with Mr. and Mrs. Jacob Frisch. After an enjoyable evening at cards, from which Fred Bovee and Mrs. Myron Willett carried off the honors, and Mr. and Mrs. Frank Ray the consolations, delicious refreshments were served.

The Woman's Auxiliary of the Presbyterian church will hold its regular meeting in the church house, on Thursday, February 8th, at 2:30 p. m. The day of this meeting has been changed from Wednesday to Thursday, in order that the members of the Auxiliary may attend the Presbyterial meeting in the First Presbyterian Church of Detroit, on Wednesday afternoon, at two o'clock.

A CARD—We wish to thank our neighbors and friends for the many acts of kindness, the many beautiful flowers, and expressions of sympathy shown us in the loss of our dear father; also Rev. F. M. Field for his comforting words, Mrs. Cooper for her singing, and those who furnished autos.

His Family—
Mrs. Louis McDonald,
Mrs. Chas. Johnson,
Mrs. Frank Seiting,
Mrs. Edward Egloff,
Mrs. John Higgins,
Joseph Maynard.

GRANGE NOTES

The Valentine social, under the auspices of the Plymouth Grange, has been planned for Friday evening, February 9th, at Perry Campbell's. Come prepared to have a good time as the fortune teller will be on hand, and dancing will be indulged in. Ladies please bring cake or sandwiches.

SPECIAL ASSESSMENT NOTICE

The first installments of special assessments Nos. 3, 4, 5, and 6 of 1922, being those for the Deer street, Hamilton street, Pearl street and South Main street sewers, are now due, and must be paid on or before March 15. After that date a penalty of 10 per cent per annum will be imposed, according to the provisions of the charter.

GEORGE W. RICHWINE,
Village Treasurer.

DANCE SATURDAY NIGHT

Dance at the Grange hall, Saturday evening, February 3rd. Frisch's orchestra.—Advertisement.

NOTICE

Parties having repair work at my shop will please remove same on or before Saturday, February 3, or leave same at your own risk. Auction sale of all tools and implements, Monday, February 5th.

HENRY J. FISHER.

MERRITT'S GIFT SHOP
AT 608 ANN ARBOR ST.
has a new lot of
Tailored Sport and Pattern Hats

Remember this is the last week we can sell the Point X Silk Hose for $2.25, on account of the advanced prices in the silk market.

HOW TO REMOVE SOOT

Large numbers of shingle roof and defective flue fires are being reported, due to the increasing use of soft coal. The accumulations of soot on heating surfaces reduce the value of the fuel, and frequently clog the flues and start fires. The Federal Fuel Administration Board suggests the following plan for removal of soot:

The fire is put into good condition with a substantial body of hot fuel. Common salt, thoroughly dried, is then thrown or sprinkled onto the incandescent fuel bed in a quantity depending entirely on the size of the furnace. In the case of a house heating furnace, one pound at a time is ample; in the case of a large power plant boiler, four or five scoops full may be required. The dampers are kept open so as to maintain the furnace temperature and the salt is allowed to remain until the fumes have entirely disappeared.

Immediately upon charging the salt, the furnace becomes filled with dense white fumes, which may require as much as half an hour entirely to disappear. If results are not secured on the first application, it should be repeated as many times as necessary.

Once the heating surface is thoroughly cleaned a small application every few days is usually sufficient to keep it so.

Everyone using soft coal is urged by the administration to use this remarkably simple and cheap process for getting rid of the soot, cleaning the heating surfaces of boilers, thus saving large amounts of coal, preventing fires from chimneys and generally conserving all along the line of heating and the production of power.

R. R. Parrott,
PHONE 39-F2
PLYMOUTH, MICH.

FUN!

The fun of spending never equals the solid satisfaction that comes from the knowledge that you are gradually accumulating a handsome fund in the savings department of a building and loan association.

You don't believe it, try it with

The Plymouth Home Building Association

and be convinced.

Office Now Located at Plymouth & Northville Gas Company's Office

This flour is guaranteed to "make good" with the discriminating housekeeper.

GILDEMEISTER'S PEERLESS FLOUR

ECKLES & GOLDSMITH
are carrying a full line of
POULTRY AND DAIRY FEED

Amco Dairy Feed — Larro Feed
Arcady and Amco Scratch Grain
Arcady and Amco Egg Mash
Cracked Corn — Shelled Corn
Oats — Wheat — Charcoal
Oyster Shells — Alfalfa Meal
Dried Beet Pulp
Ground Bone and Meat Scrap
Bran — Middlings — Chop Feed
Oil Meal and Cotton Seed Meal
Also Lime, Plaster, Cement and Brick

North Village — Phone 27

Sure You Can!

There are still a few folks who think of radio as it was a few years ago, a complicated, expensive experiment that only worked out satisfactorily in the hands of an experienced operator.

Now, with the advent of the so-called single circuit type receivers, a ten year old child can operate a set perfectly. You're missing a whole lot of pleasure needlessly, if you haven't got a Radio Set in your home. Let us show you some.

Daggett's Radio and Electric Shop
Voorhies Block — Plymouth

We Print Sale Bills

QUALITY DRY GOODS

We have added a new line of Ladies' Hats in the advance Spring styles—some very pretty ones at reasonable prices.

Then too we are agents for the Ypsilanti Laundry, and in addition to Laundry, they clean all kinds of Rugs and make them look like new. They wash and launder lace and all kinds of Curtains. We will call for and deliver your work if you let us know.

We are agents for the Roberts Oil Burner, on display at our store. A practical burner and a money saver.

A nice lot of Bath Towels in White, Pink, Blue and Yellow; Wash Cloths to match.

Cotton Batton in 10 oz. batts.

Underwear and Hosiery; Neckties, Collars and Shirts; an excellent grade of Overalls, Children's Rompers, besides a fine lot of Notions, Tapes, Lace Collars, Finishing Braids, Crochet Cotton and Tatting Thread.

We have a good grade of Outing Flannel, Ginghams, Shirtings, Percales and Towelling.

We also clean and press clothes. Try us out.

BIRCH'S DRY GOODS STORE

OPEN EVENINGS NORTH VILLAGE

MONUMENTS

We have a large stock of

Monuments and Markers

on our floors for your selection

Our prices are right

Give us a call and see for yourself

Our Motto—Quality, Service and Workmanship

A. J. BURRELL & SON

312 Pierson St. Ypsilanti, Mich.

Pfeiffer's Cash Market

Roasts, Steaks, Salted and Smoked Meats

The Quality and Prices Will Please You

WILLIAM C. PFEIFFER

Phone 90 Free Delivery

SUBSCRIBE FOR THE MAIL TODAY

WM. R. TRAVIS, Proprietor

PRIMARY REGISTRATION AND ELECTION NOTICE.

There have been filed with the Village Clerk eight nominating petitions for the positions of Village Commissioner, three of whom are to be elected this spring, on the 12th of March. As there are, therefore, more than two times as many candidates as there are persons to be elected, according to the Village Charter, Chapter 2, Section 6, a PRIMARY ELECTION is hereby called for Tuesday, February 13th, 1923, to be held in the Plymouth Village Hall, in said Village, for the purpose of selecting six candidates to be voted for at the regular election on March 12th. The polls of said primary election will be open at 8:00 o'clock a. m., and will remain open until 6:00 p. m., Eastern Standard time, on the day of said election.

There will be a session of the BOARD OF REGISTRATION for the Village of Plymouth, in the Village Hall, on Saturday, February 3, 1923, from 9:00 a. m., until 6:00 p. m., Eastern Standard time, for the purpose of completing the registration of electors of said village, for the above Primary Election.

Dated, Plymouth, Michigan, January 17th, 1923.

SIDNEY D. STRONG,
Village Clerk.

AUCTION

CHARLES THOMPSON, Auctioneer

Having decided to quit farming, I will sell at public auction on the premises located 3 miles south of Plymouth on the Canton Center road, 4½ miles north of Michigan avenue, known as the Bartlett farm, on

THURSDAY, FEB. 8th

AT 12:30 O'CLOCK SHARP

FARM TOOLS

1 Osborne Grain Binder, 7-ft. cut
1 Osborne Hay Loader
1 Osborne Side Rake
1 Osborne Cultivator
1 Osborne Manure Spreader
1 Osborne Mower, 7-ft. cut
1 Milwaukee Corn Binder
1 Sure Drop Corn Planter
1 Buckeye Grain Drill
1 Cultipacker 1 Double Disc
1 Smooth Roller 1 Stock Rack
1 Rock Island Riding Plow
1 Spike-Tooth Drag
1 Farm Wagon
1 Two-Hole Cornsheller
1 Farm Wagon 1 Cutter
1 Shovel Plow 1 Large Cooker
1 50-Gal. Barrel Cylinder Oil
1 50-Gal Barrel, part full
1 Good Nearly New Double Harness
Some Good Oil Tanks
Other Articles too Numerous to Mention

HAY AND GRAIN

Between 800 and 900 Bu. Oats
Quantity of 2-year-old Corn
Some Clover Hay
Some Potatoes

TERMS OF SALE—All sums of $20 and under, cash, Over that amount 6 months' credit will be given on good bankable notes bearing 7 per cent interest.

WM. R. TRAVIS, Proprietor

for Economical Transportation

CHEVROLET

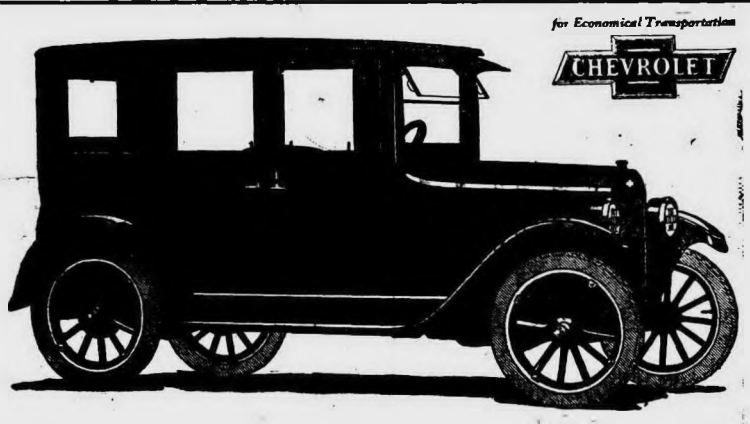

The 1923 SUPERIOR Chevrolet

5-Passenger Sedan

In 1922 Chevrolet led the world in closed car sales, chiefly because of the Sedan. This new Fisher Body Sedan is completely eclipsing its predecessor because:

QUALITY has been still further improved by more artistic design and added equipment.

ECONOMY has been still further increased by engineering refinements and greatly increased facilities.

SERVICE is now offered on a flat rate basis by 10,000 dealers and service stations.

PRICES of the new line remain the same in spite of added equipment and more expensive construction, which have greatly increased value.

Some Distinctive Features

Streamline body design with high hood; vacuum feed and rear gasoline tank on all models; drum type head lamps with legal lenses. Curtains open with doors of open models. Closed models have plate glass Ternstedt regulated windows, straight side cord tires, sun visor, windshield wiper and dash light. The Sedanette is equipped with auto trunk on rear.

Prices f. o. b. Flint, Mich.

Two Passenger Roadster	$510
Five Passenger Touring	525
Two Passenger Utility Coupé	680
Four Passenger Sedanette	850
Five Passenger Sedan	860
Light Delivery Truck	510

See these remarkable cars. Study the specifications

Nothing Compares With Chevrolet

ALLISON-BACHELDOR MOTOR SALES

Phone 87 331 Main Street PLYMOUTH

LAUGH AT DESERT

Fearless Men in Motorcars Add Region to Civilization.

French Expedition Crossed the Sahara in Safety, Where White Men Never Had Been Seen.

The conquest of the Sahara desert by means of fast tractors and motorcars is today an accomplished fact. It is regarded in Paris government, commercial and military circles as possibly the most useful exploration expedition of the Twentieth century.

News has just been received in Paris that the fleet of small tractors and motorcars, which left Algeria December 15 is nearing Timbuctoo on the Niger river. This means that they have cut across the Sahara through sections never before seen by white men, a distance of about twenty-two hundred miles—almost as easily as a New York tourist travels to Denver, camping nights by the wayside.

Carrying reserves of gasoline and water, the small cars have completely relegated the desert camel into oblivion as a much overrated means of travel ,and have pioneered a trail which promises France as much wealth as she may lose in trying to force Germany to pay reparations.

This expedition means the linking of the rich Congo and Niger river regions, which lie under French protection, with the Mediterranean, thus making possible the quick shipments of the resources of these almost untouched districts to France and Europe.

Equatorial Africa comprises one and a third million square miles. The population is eight million, which, added to twelve million in occidental Africa, indicates what the development of such a railway would mean. These territories hold unlimited lumber, with 90,000 square miles in occidental Africa alone. This easy motor expedition has shown the French government that it will be possible to supply Europe with cotton, lumber, tobacco and ivory.

The government awaited with the greatest interest the news of the safe arrival of the explorers from across the desert wastes. The greatest danger lay in the 300-mile stretch of waterless country in the south mid-desert region, known as Hoggar. The information here shows that the cars crossed the space without trouble at high speed in less than two days.

French military authorities believe it will be possible to link up stations by small, fast motor tractors, and thus systematically eradicate the desert marauders. Flying columns of cars, as shown by the expedition, are capable of negotiating the soft, shifting sands at a much greater speed than the fastest camels, military men believe, and spell the end of the romantic sheik, who lends his marauders abroad against helpless caravans.

The fear of Georges Haardt and Audoin Deubreuil, the leaders of the expedition, that it would be captured by the bandits proved to be groundless, as the cars proved so rapid as to easily outdistance the camel-mounted bandits. The machine guns they carried proved to be useless except for an occasional burst of fire at a jackal.

These men, despite the fact that their mission was carried out safely and with a speed unexpected even to themselves, in face of the highly advertised dangers from bloodthirsty bandits, are today national heroes in France. The government in the colonies ordered the greatest reception for them that Timbuctoo ever accorded, and on their return to Paris they received the highest honors.

The Game Hog.

Along in November Freddy began wishing for an air rifle for Christmas. He wished for it when dad was around, he wished for it before grandma, before big brother and in the hearing of anyone else who might have any influence with Santa Claus in the matter. His wishing was successful and the first thing Freddy spied on Christmas morning was the coveted air rifle. He dressed hurriedly, bolted breakfast and grabbed up the gun and started "hunting." Two squares up the street was a little park with sparrows flitting about. Freddy started gunning for sparrows. He shot and shot without hitting a bird, but he wasn't disheartened. Just before noon one day mother was astonished to hear Freddy come in the front door crying.

"Why," Freddy!" she exclaimed. "Have you hurt yourself with your new gun?"

"No," Freddy sobbed.

"Then what is the matter?"

"Oh, mamma!" Freddy cried, "I killed one! I killed one!"—Kansas City Star.

The Wrong Man.

A traveler rushed up to a stranger at a railway station just as the train was about to start, and asked:

"Are you going on this train?"

"I am!" was the reply.

"Well, my friend," said the traveler, "you might do me a favor. I have two big trunks, and they always make me pay extra for one of them. Would you mind taking one, it will cost you nothing?"

"But I haven't a ticket!" said the stranger.

"I thought you said you were going by this train?" exclaimed the traveler.

"Yes, I am!" was the answer. "I'm one of the company's inspectors!"

The Judge and His Task

By MYRA CURTIS LANE

(©, 1922, Western Newspaper Union.)

"It's a great honor your being appointed a judge," said Henry Widdimer's wife as they sat the first evening in their new home at Tryon. "And I think I'm going to like this town, Henry." She snuggled up to him. "If only—"

He patted her shoulder. He knew what was in her mind, the one thing they never spoke about, though they were always thinking of it.

If only they had a child to carry on the family honor!

It was years since that hope had been abandoned.

"Didn't you tell me you once lived in Tryon?" asked the judge's wife.

"Yes, years ago I spent six months here with a lumber company, when I was a young man," answered the judge. "It was up in the mountains."

And his mind went back to those bitter-sweet days that he had long since dismissed from it. He had been in love with a mountain girl, Margaret Eames, and for weeks he had hesitated between making her his wife and—riding away.

Honor and decency had demanded the former course. But then—how could he have brought Margaret into the refined circle of his home? It would have ruined his future. And so—well, he had ridden away. He did not like to think of that episode, which he had shut down in the casket of the past.

Nevertheless, when he sat in court he would look at the faces of the mountaineers whenever any were brought in as prisoners or witnesses, and wonder whether he had ever met any of them in the past, and whether they would remember him.

He had made discreet inquiries about Margaret. He had learned that she had died about three years after he left her. Nothing more was known of her story, or else—but he did not think of this until long after—they had been unwilling to tell him. He satisfied himself that she was dead.

And he was not thinking of Margaret that day when the prisoner Eames was brought into court on the charge of unlawful wounding. He and another man had been rivals for a mountain girl. They had drawn knives and Eames had got in the first blow. The other man had lain at death's door for a long time, but was now recovering.

Still, the judge wondered whether the man were a kinsman of Margaret's. In some way, probably, he decided. All these mountaineers were connected with one another.

He tried not to think of Margaret as he listened to the evidence. The jury retired, brought in the obvious verdict. Before passing sentence the judge asked Eames what he had to say.

To everyone's surprise Eames burst into impassioned invective.

"What have I to say?" he cried. "Why, it's fine for you grand folks to sit in judgment on the likes of us! What I done I done honest and open. I didn't crawl into the girl's house like a friend and wrong her. I fought Jim Sykes for her, man to man. That's what I got to say.

"Send me to the pen. Send me up for life, but I tell you my quarrel's with Jim Sykes, and my love's for Molly Breen, and her love's for me. And she'll wait for me, however long you send me up for. We ain't like you fine people, who love and ride away. When we love, it lasts. That's all."

And with his last words he flung back his head and confronted the judge unflinchingly.

If there were those in court who saw the resemblance between the two it probably did not occur to them to make deductions from it; and if any of the old mountain people noticed it they said nothing.

"Eames, who were your people?" asked the judge.

"My mother was a good woman—God rest her! My father was a rogue who deceived her. That's all I got to say. One of these fine, eddicated, soft-spoken rogues—Oh, it's easy enough for them to take advantage of a girl who trusts them."

The judge passed a sentence of six months' imprisonment. Many thought that was severe under the circumstances.

But the bitterness lay in this—that in no way could he make atonement either to the dead girl or to the boy. Take him out of his environment, educate him—and thus wrong the girl he loved and had fought for? No, it was impossible.

And never could he grip this son that he had longed for by the hand, and transmit to him the honor of the old family of which he was the last to rise to power.

Whether or not the boy had known who he was, he had kept to his own counsel. Nobody would betray him. There was hardly a greater height of irony possible. For, day by day, he would sit in judgment under the grim, silent scrutiny of the mountaineers.

"Underwriting."

In finance, underwriting is a method of floating the bonds and securities of corporations by means of fiscal agents or syndicates. A railroad wishes to issue, say, fifty millions of bonds. A banking house or syndicate agrees to take the entire issue at a fixed price, perhaps 2 per cent under par, if it is paid a commission of 5 per cent. The underwriters then must sell the bonds to the investing public at a price higher than 98 in order to make a profit in addition to their commission.

We Print Sale Bills Promptly

WOMAN'S CLUB

As was predicted, History Day (Plymouth, Michigan), at the Woman's Club, Friday afternoon, was a great success. After a short business session, conducted by the president, Mrs. George Robinson, the program was turned over to Mrs. Coelio Hamilton. All were delighted with two musical readings, "The Old Patchwork Quilt," and "I Got the Mumps," by Miss Dorothy Hillman, accompanied by Miss Penney. Roll call, to which each member could respond with history old or new, was as varied as it was interesting. Gossip and story telling is such fun when so many good things are said, and there are no regrets. Therefore, every one of the large crowd, including the speaker of the day, keenly enjoyed hearing of the coming of the first families, their problems, the first buildings, early schooldays, reading of old letters, displaying a Plymouth paper of 1860, tracing the Old Indian Trail, and growth of Plymouth. Mrs. Marie B. Ferrey of Michigan Historical Commission, Lansing, was then introduced, and admitted that her enthusiasm was almost hysterical, because it all meant that much patriotism—studying history. She was much disappointed at her inability to meet the pupils of the school, but hoped that those present would, somehow, with questions, get them to search and mark some reminders of the pioneers; that a law empowers the supervisors to grant $200 for historical markers. Mrs. Ferrey suggested that a column be run in the local paper, asking questions, to collect historical data, and that young citizens be taught how the school library started; origin and history of Michigan seal; not to display Michigan flag without its mate, the Stars and Stripes; the wonderful work done by Gov. Cass, etc., because there is but one step from pioneers to foreigners. Such a program and the presence of Mrs. Ferrey is so important that it should be the basis of a Community banquet, and would no doubt be the means of real study of Michigan history.

W. C. T. U.

The meeting of the Woman's Christian Temperence Union was held January 25th, at the home of Mrs. Oliver Loomis. After the business meeting, the president gave place to Mrs. Ernest Vealey, who had the program in charge. A piano selection, played by Mrs. Honey, was greatly enjoyed and heartily encored. This was followed by paragraphs by the members. Mrs. Clemens read a splendid sketch of the life of Anna Howard Shaw, which was very interesting. Mrs. Nagle gave two pleasing vocal selections. Mrs. Rattenbury read, "When the Minister Comes to Tea," one of Edgar Guest's humorous poems. Mrs. Vealey read a short poem, "Abbie Ben Adam," which was to have been read by Mrs. C. F. Smith, who was unable to be present. This poem is a parody on the well known "Abon Ben Adam," and relates to keeping W. C. T. U. dues paid up. Mrs. Honey played "Humoresque," on the piano, and a poem entitled, "A Thousand Years," read by Mrs. Vealey, concluded the program, after which the hostess passed a basket of beautiful rosy cheeked apples.

The next meeting is to be held with Mrs. Clarence Sayles, February 22. There will be a patriotic program, with Mrs. George Robinson, leader.

They Appeal to Our Sympathies

The bilious and dyspeptic are constant sufferers and appeal to our sympathies. Many such, however, have been completely restored to health by the use of Chamberlain's Tablets. These tablets strengthen the stomach, invigorate the liver and improve the digestion. They also cause a gentle movement of the bowels. When you have any trouble with your stomach, give them a trial.—Advertisement.

Subscribe for the Mail.

AUCTION SALE!

CHARLES THOMPSON, Auctioneer

Having decided to quit the dairy business, we will sell at Public Auction, at the place known as the A. E. Lewis Farm at Cherry Hill, 4 miles north and 3 miles east of Ypsilanti, on the Cherry Hill Cement Road, on

Friday, Feb. 9th

Commencing at 9:30 O'clock Sharp, the following described property:

CATTLE

ALL TUBERCULAR TESTED

Holstein, 5 yrs. old, due August 28
Holstein, 4 yrs., due September 3
Holstein, 5 yrs., due September 7
Holstein, 8 yrs., due October 4
Holstein, 5 yrs., due September 12
Holstein, 4 yrs., due September 22
Holstein, calf by side
Holstein, 9 yrs., due September 30
Holstein, 5 yrs., due September 11
Holstein, 8 yrs., due September 1
Holstein, 4 yrs., due March 5
Holstein, 3 yrs., due September 6
Holstein, 3 yrs. due September 18
Holstein, 3 yrs., due September 26
Holstein, 3 yrs., due September 1
Holstein Heifer, 2 yrs., due January 12
Holstein Heifer, 2 yrs., due February 1
Holstein Heifer, 2 yrs., due February 3
Holstein Heifer, 2 yrs., due March 10
Holstein Heifer, 2 yrs., due March 15
Holstein Bull, 4 yrs.
Holstein Bull, 16 months
Holstein Heifer, 2 yrs.
2 Yearling Holstein Heifers
7 Steers, 2 yrs.

HORSES

Black Gelding, 14 yrs., wt. 1400
Bay Mare, 14 yrs., wt. 1400

HOGS

Red Sow, due April 2
White Sow, due April 18
Black Sow, due April 17
Black Sow, due April 11
Duroc Jersey Boar
Red Sow, due March 30
Red Sow, due March 31

IMPLEMENTS AND TOOLS

Clover Leaf Manure Spreader
Dump Rake
Johnson Side Delivery Rake Tedder
Oliver Gang Plow, 12-inch
Two-Row Cultivator
Double Disc Harrow
Johnson Corn Binder
McCormick Grain Binder
Samson Tractor and Plows
Iron Age Cultivator
Single Cultivator
Emerson Hay Loader
Deering Mower, 6-ft.
Wagon Box
Syracuse Walking Plow
Handy Wagon Rack
Flying Dutchman Corn Planter
Three-Section Spring-Tooth Harrow
Two-Section Spike-Tooth Harrow

MISCELLANEOUS

10 Tons Timothy Hay
20 Tons Mixed Hay
2 Sets Heavy Work Harness
Single Harness
Land Roller
3 Oil Barrels
Feed Grinder Bagger
Challenge Feed Grinder
Bobsleighs
Cornsheller
Grain Bags
3 Milk Cans
Gray Gasoline Engine
Stock Rack
Whirlwind Silo Filler
Numerous Small Articles

LUNCH AT NOON

TERMS—$10.00 or under, cash; over that amount six months' time will be given on good bankable notes, drawing seven per cent interest. No goods to be removed from premises until settled for.

Albert and Walter MARQUARDT, Props.

O. R. VEDDER and GEORGE GILL, Clerks.

Boys! Boys! Boys!

See our window—see the wonderful FREE PREMAX COASTER. Come in and ask us how you can win it.

The boy who turns in the most dollars worth of sales coupons from our store

Gets This Coaster FREE!

Get your mother and father to make all their hardware purchases at our store. Get your friends to help you. Run errands to our store for them.

You must sign your name and address on a blank in our store in order to have a chance to win this coaster. Come in and do it now!

Get your mother and father to buy you a coaster now! If you are the lucky one to win the prize coaster you will get your money back.

You never saw a finer coaster wagon than the Premax! Just come in and look it over. It can stand more banging around than any wagon you ever sat in--and Oh boy, how she can go! And a registered license plate with each wagon! Some class!

Starts Jan. 27 and Ends April 1st

TWO ADDITIONAL PRIZES GIVEN AWAY

2nd Prize—$3.50 Flashlight

3rd Prize—$2.00 Jacknife

PHONE 198-F2

P. A. NASH

Dependable Used Cars

Low Prices

1917 Oakland Touring

1917 Ford Touring

1922 Ford Sedan

1917 Buick Touring (6 cylinder)

1918 Buick Touring, with winter top (6 cylinder)

1921 Buick Touring (6 cylinder)

1918 Republic Two-ton Truck

Plymouth Buick Sales Co.

Phone 263 Plymouth

An Ounce of Goodwill is worth more than a pound of profit

Heating, Plumbing and Tinning Our Specialty

Jewell, Blaich & McCardle

Phone 287 Plumbers Plymouth

A New Service

Cleaning, Pressing, Repairing

Nepodal & Arnet

Agency at C. Whipple's

FRAIN'S LAKE

George Squires and wife and Floyd Spence and wife of Macon, spent Sunday with Mr. and Mrs. Ed. Lyke.

Mrs. Charles Freeman attended the Queen Esther meeting, Friday evening at Mr. Pritchard's.

Mrs. Lloyd Lyke and son, Edward, of Ypsilanti, spent the week-end at Ed. Lyke's.

Charles Root had an auction sale, yesterday.

The men of the Dixboro Ladies' Aid will give their annual dinner, February 22, at the home of Mr. and Mrs. Charles Freeman. Everybody welcome. The ladies will give the program.

John Weismeyer and wife and Frank Galpin and wife attended the Ladies' Aid dinner, last Thursday, at Burton Galpin's.

Little Betty Lyke, who has been spending several weeks with her grandparents, returned to her home in Ypsilanti, Saturday.

The Free Church Ladies' Aid, who were to have their dinner Thursday of this week, will have it Friday instead, at the home of Robert Clark on Warren avenue. The men have a fine program arranged.

The Frain's Lake school will give a fair, one week from Friday night, February 9th, at the town hall. Dancing will be one of the amusements.

Thomas and Willard Geer, George Slyfield, Ed. and Will Lyke attended the auto show in Detroit, Friday.

The Free church L. A. S. cleared $15 at their box social, Friday night.

Fred Nollar entertained his parents from Dearborn, through the week-end.

Charles Freeman, wife and two little daughters spent Sunday afternoon with Mr. and Mrs. Ed. Lyke.

METHODIST NOTES

Monthly official board meeting at the parsonage, Tuesday evening at 7:30.

The various Ladies' Aid companies meet next Wednesday afternoon at the following places. Company A, Mrs. Thoma, captain, at the home of Mrs. Harold White on Amelia street. Company B, Mrs. Sallow, captain, with Mrs. Arthur White on North Harvey street. Company C, Mrs. Hillman, captain, with Mrs. E. O. Huston on Penniman avenue. (Please bring thimbles for sewing). Company D, Mrs. Cook, captain, at the captain's home. Company E, Mrs. Sutherland, captain, with Mrs. Tubbs, over Pettingill's store.

The mid-week services are in full swing again. Do you believe in studying or thinking about the Bible and the work of Christ's kingdom? Do you believe in being an up-to-date christian and church member? Then you ought to join either the Bible Study or Mission Study Class that is being held following the prayer service Thursday nights from 8:00 to 8:30.

The various Sunday-school classes are starting in a schedule of recreational activities in the church basement, beginning this week. Shortage of fuel has prevented starting sooner.

Junior League also started this week on Wednesday, after school.

Mrs. Sallow's company has a fried cake and home-made bread sale, Saturday at the Plymouth Auto Supply Co.

Have you subscribed for the pipe organ fund yet? We still need about $1200. Only a very few have responded with their pledges yet, but the committee is sure that it is simply a matter of oversight. But they are anxious to get matters all straightened up before other things claim our attention.

Hear about "When a Man's a Man," Sunday night at 7:30.

The Epworth League begins its Missionary Indoor Base Ball Tournament, Sunday night. Every member will want to be on hand.

Mr. and Mrs. Arthur Millard of Detroit, visited the latter's parents, Mr. and Mrs. Wm. Cook, over the week-end.

Mr. and Mrs. Arthur Millard of Detroit; Mr. and Mrs. Wm. Baumen, Mr. and Mrs. Wm. Micol and Mr. and Mrs. William Rengert and families, all of Plymouth, were guests of Mr. and Mrs. George Gorton, Sunday.

Miss Vera McGory of Detroit, was a week-end guest of Evelyn Knapp.

A Good Thing—Don't Miss It

Send your name and address plainly written, together with 5 cents (and this slip) to Chamberlain's Medicine Co., Des Moines, Iowa, and receive in return a trial package containing Chamberlain's Cough Remedy for coughs, colds, croup, bronchial, "flu" and whooping coughs, and tickling throat; Chamberlain's Stomach and Liver Tablets for stomach troubles, indigestion, gassy pains that crowd the heart, biliousness and constipation; Chamberlain's Salve, needed in every family for burns, scalds, wounds, piles, and skin affections; these valued family medicines for only 5 cents. Don't miss it.—Advertisement.

HEIDE'S FLOWER GIRL

FLOWERS bring a charm into our lives that helps to banish the commonplace fears and forebodings that come to us. Flowers are reasonably priced. For a small sum of money expended now and then you can bring back the smile of years ago to your wife's face and hear the kiddies say, "Oh! Goody! father has brought flowers again!"

Flowers Telegraphed Everywhere

Say it with Flowers

CARL HEIDE

PHONE: 137-F-2

PLYMOUTH · · · MICH.

OFFICIAL PROCEEDINGS OF THE VILLAGE COMMISSION

Plymouth, Mich., Nov. 6, 1922.

Regular meeting of the commission of the village of Plymouth called to order by the president on the above date.

Present—Commissioners Daggett, Henderson, Robinson, Hillmer Wilcox. Absent—None.

Minutes of the regular meeting of October 16th were read and approved.

Upon motion the village treasurer was authorized to invest Starkweather avenue paving funds on hand at a rate of 5½ per cent as he had opportunity.

Upon motion a petition of Harry Lush to operate a bowling alley for the ensuing season was granted.

Upon motion the treasurer's report for October was received for filing.

Upon motion the following bills were allowed:

Wm. Maas	$ 65.70
Ernest Brown	81.00
Matt. Waldecker	72.00
Wm. A. Reddeman	126.00
August Meyers	78.76
Oscar Freiheit	81.01
Wm. Rengert	78.75
Wm. Glympse	40.50
Arthur Waldecker	47.25
John Couvia	4.50
Plymouth Motor Sales Co.	4.20
Allison Bacheldor Motor Sales Co.	15.35
H. J. Fisher	7.91
Wm. F. Hayball	89.95
Sidney D. Strong	2.89
George W. Springer	65.00
Wm. Melow	75.60
Ray Sackett	162.00
John Odenburg	6.40
Conner Hardware Co.	30.05
Corbett Electric Co.	2.05
Robert H. Warner	794.17
Geo. W. Richwine	33.88
F. Reiman & Son	26.05
Leroy Reiman	3.00
E. R. Daggett	4.00
K. W. Hillmer	4.00
Geo. Wilcox	4.00
Ernest Rewald	81.00
The Sullivan-Bernhagen Co.	172.27
The Detroit Edison Co.	858.00
The Detroit Edison Co.	13.20
A. J. Lapham	45.90
E. Fleuelling	1.50
Plymouth Elevator Co.	3.50
H. S. Lee Foundry & Machine Co.	197.34
Plymouth Lbr. & Coal Co.	722.13
Wm. Holmes	1.00
Fred Drews	1.00
Titus Ruff	1.00
Vernor & Wilhelm	221.00
J. I. Holcomb Mfg. Co.	15.00
Badger Meter Mfg. Co.	221.25
A. M. Johnson	.80
Dr. A. E. Patterson	5.00
Bell Transit Co.	2.72
Michigan Valve & Foundry Co.	85.50
Plymouth Artificial Ice Co.	130.95
Wm. Tait	96.75
Leroy Naylor	104.40
J. R. McLeod	14.87
Thomas Bissell	58.00
Arthur C. Rodman	78.85
Ernest Wickstrom	84.00
M. G. Blunk	3.00
Fred Reiman	12.00
Sidney D. Strong	250.00
John Henderson	2.00
George H. Robinson	4.00

Moved and supported that the commission adjourn.

J. W. Henderson, President.
Sidney D. Strong, Cerk.

Plymouth, Mich., Nov. 20, 1922.

Regular meeting of the commission of the village of Plymouth, called to order by the president on the above date.

Present—Commissioners Daggett, Henderson, Hillmer, Wilcox, Robinson. Absent—None.

Minutes of the regular meeting of November 6th were read and approved.

Moved and supported that William Hayball act as clerk for the meeting, in the absence of Mr. Strong. Carried.

Moved and supported that the village work be put in shape for the winter, and that a committee consisting of Commissioners Daggett, Wilcox and Robinson look over the ground. Carried.

Moved and supported that the following bills be allowed. Carried.

Plymouth U. S. Bank	$6679.99
Treasurer, Village of Plymouth	22.85
Phoebe L. Patterson	24.40
Wm. Melow	49.20
Thomas Bissell	81.40
Arthur C. Rodman	26.10
Adam Chisholm	43.65
John Guston	45.90
Harry Brown	18.00
Ray Sackett	106.20
Wm. Maas	48.15
Ernest Rewald	51.75
Wm. F. Hayball	60.00
Wm. A. Reddeman	84.00
August Meyers	51.75
Oscar Freiheit	51.75
Wm. Rengert	51.75
Ernest Brown	51.75
Earl Barlow	6.00
Ed. Bolton	1.75
Bert Crumbie	1.75
William Holmes	1.75
Frank Dicks	3.75
Fred Wagenschutz	7.25
Harry Brown	2.75
Titus Ruff	6.25
August Meyers	6.25
Fred Rhead	6.25
Albert Gates	6.25
Fred Drews	1.75
C. L. Dubuar	54.60
Volk Stamp & Stencil	2.40
Sidney D. Strong	1.12
Mich. State Tel. Co.	11.68
Conner Hdw. Co.	1.54
Central City Chemical Co.	45.49
Michigan Drug Co.	11.00
People's State Bank	4062.50

Moved and supported that the commission adpourn. Carried.

J. W. Henderson, President.
William Hayball, Acting Clerk.

Plymouth, Mich., Nov. 23, 1922.

Special meeting of the commission of the village of Plymouth, called to order by the president on the above date.

Present—Commissioners Daggett, Henderson, Hillmer, Robinson, Wilcox. Absent—None.

Moved and supported that all the deeds for the alley back of the stores be recorded. Carried.

Upon motion the meeting was then adjourned to the call of the Manager.

J. W. Henderson, President.
Sidney D. Strong, Clerk.

JESSE HAKE

Real Estate and Insurance

Representative of the Mutual Cyclone Insurance Co., Lapeer, Mich.

Blunk Ave. and Williams St., Plymouth

LAPHAM'S CORNERS

Everyone is cordially invited to attend a box social at the Salem town hall, Friday evening, February 9th, given by the Federated Sunday-school.

Walter Rorabacher is in Beyer hospital, Ypsilanti. He broke his leg about three weeks ago, and now has pleurisy.

Harold and May Mager entertained thirty young people at a party, Friday evening.

Miss Gertrude Walker of Salem, spent a few days last week with Mrs. Coda Savery.

Howard Walker of Plymouth, spent the week-end at home.

Mr. and Mrs. Coda Savery and children spent Sunday at Sam Dixon's in Denton.

Several friends and neighbors surprised Mr. and Mrs. Will Cole, Saturday evening. Mr. and Mrs. James Warn and son of Pontiac, were present. All report a fine time.

Miss Louise Rorabacher and friend, Miss Graves, of Ypsilanti, spent the week-end at W. R. Rorabacher's.

Mr. and Mrs. Guy Rorabacher were in Ann Arbor, Monday.

The Farmers' Institute will be held at the Salem town hall, Thursday, February 8th. Everyone cordially invited to attend.

CHERRY HILL

Born, January 28th, to Mr. and Mrs. Lloyd Bordine, a son, Roger Lloyd.

Miss Alta Furlong, who teaches at the Canton Center school, will give a candy box social, Friday night, February 2. Each lady is asked to bring a box of candy.

The Foreign Missionary society held a business meeting, Thursday afternoon, at the home of Mrs. A. C. Dunston.

Mrs. Alice Gardner of Highland Park, spent the past week with her daughter, Mrs. James Burrell.

Mrs. Mervel Huston and baby spent the week-end in Detroit.

Ralph Hawker has been on the sick list for two weeks.

James Burrell, Ed. Gotts and Gilbert Strang are drawing ice from Frain's Lake for the new Detroit creamery at Cherry Hill.

Albert and Walter Marquardt will have an auction sale, February 9th. They will move to Flat Rock in the spring.

Berniece West called on Dorothy McClumpha and Lester Corwin at the University hospital, Thursday, and found them getting along as well as could be expected.

William West and son, Wilbert spent the week-end with Joe West in Detroit.

Helen Burrell, Arley Elliott, Earl and Wilbert West attended a dance at Ypsilanti High school, Friday night.

WEST PLYMOUTH

Mrs. Kate Pfeiffer is ill with rheumatism.

Mrs. Don Packard visited her mother, Mrs. Frances Durfee, at Wayne, Wednesday.

Mr. and Mrs. H. A. Hill went to Ohio, Tuesday, to attend the funeral of Mr. Hill's aunt.

Mr. and Mrs. Willard Cole and son, Howard, of Northville, and Mr. and Mrs. Harry Northrop were Sunday guests of Mr. and Mrs. Fred Widmaier.

John Butler attended the Detroit automobile show, last week.

Russell A. Wingard

Notary Public

Real Estate and Insurance

Starkweather Ave. Phone 78

AUCTION SALE!

Harry C. Robinson, Auctioneer, Plymouth, Phone 7

Having decided to go out of business, I will sell at public auction at the Blacksmith Shop on Starkweather avenue, in Plymouth, Mich., on

Monday, February 5

10:00 O'CLOCK SHARP

FARM TOOLS---All New

1 Moline Tractor, complete with plows
1 No. 38 Moline Manure Spreader
1 No. 39 Moline Manure Spreader
1 No. 50 Moline Manure Spreader
1 No. 26 New Idea Nisco Manure Spreader
1 8-ft. Dunham Cultipacker
1 5-ft. Thomas Mower
1 11-7 Thomas Tractor Fertilizer Drill
1 11-7 Thomas Fertilizer Drill, horse drawn
1 Moline Corn Planter, variable drop, complete
1 12-16 Disc
1 14-16 Disc
1 Thomas Combination Side Delivery Rake and Tedder
1 8-ft. Steel Land Roller
2 Board Scrapers
1 Three-Section, 25-Tooth, Spring-tooth Harrow
3 Emerson Sulky Plows
3 Krause Jr., 2-Horse, Spring-Trip Cultivators
4 Moline Wagon Gears, standard size
1 1½ h. p. Stover Gasoline or Kerosene Engine
1 Heavy Moline Wagon Gear
1 Moline Farm Truck
1 Moline 6-ft. Gearless Loader
Quantity of Woven Wire Fencing and Barbed Wire

Blacksmith and Wagonmakers Tools

Also Blacksmith and Wagonmakers' Tools. Woodworking and Blacksmithing Machinery, such as 3 h. p. Electric Motor, Planer, Band Saw, Power Drill, Power Thread Cutter, Emery Grinder, Anvil Tools, Hammers, Tongs, Wagon and Blacksmith Material, and other articles too numerous to mention

Sale Will Be Held Rain or Shine

Hot Lunch Served on the Premises

TERMS—All sums of $20 or under, cash; over that amount a credit of 6 months will be given on good approved notes at 7 per cent interest. A discount of 2 per cent will be given for cash.

Henry J. Fisher, Prop.

Dan McKinney, Clerk

Get Your Sale Bills at the Mail Office

FERTILIZER PRICES!

FOR SPRING

We have told you that we would handle fertilizer this year for $1.00 per ton, if taken from the car, and paid for in cash. If you want time, see us. Place your order now. Here are the prices:

4-8-4	$39.79
3-8-6	$37.68
2-8-15	$40.51
2-8-10	$36.95
2-8-4	$32.77
2-12-2	$34.39
2-8-2	$31.33
1-8-4	$29.21
0-10-10	$31.46
0-12-2	$27.37
18 per cent Acid	$25.57
16 per cent Acid	$23.50

ALSO HAVE ON HAND

PURINA CHOWDER AND PURINA CHOW

GLOBE EGG MASH AND GLOBE SCRATCH GRAIN

AMCO SCRATCH GRAIN AND LARRO FEED

BRAN, MIDDLINGS, COTTON SEED, ETC.

CEMENT, PLASTER, LIME, BUILDING MATERIALS

Plymouth Elevator Co.

PHONE 91 PLYMOUTH, MICH., PHONE 265

December 1921
Car and Truck Sales
50,203

Ford

December 1922
Car and Truck Sales
105,799

Everything Points to the Greatest Spring Demand for Ford Products in Company's History

1,202,517 Ford Cars and Trucks were delivered to retail purchasers in the United States alone during 1922—

Actual deliveries for last month greatly exceeded any previous December in the history of the Ford Motor Company—

It was the ninth consecutive month in which more than 100,000 Ford Cars and Trucks were retailed—keeping the Ford Plants working at capacity to meet dealers' requirements—

In many parts of the country dealers are already finding it ncessary to specify later delivery dates on certain types because there are no reserve stocks to draw from—

Commercial users, business houses and farmers, anticipating their future requirements, are placing orders and taking delivery of Ford Cars, Trucks and Fordson Tractors to insure against delay—

Everything points to the biggest shortage of Ford Products this spring that has ever existed.

The only way you can be sure of obtaining delivery of a Ford Car, Truck or Fordson Tractor is to list your order immediately—

We have given you these facts as they actually exist so that if you are planning to purchase a Ford Car, Truck or Tractor for use this Spring or Summer, you can list your order now and take advantage of our dealer's first opportunity to make delivery.

FORD MOTOR COMPANY
DETROIT, MICHIGAN

A SMALL DEPOSIT AND EASY PAYMENTS IF DESIRED

448-470 South Main Street

PLYMOUTH MOTOR SALES COMPANY

Plymouth, Mich.

Central Meat Market

Choice Beef, Pork, Veal and Mutton

CALL CENTRAL MEAT MARKET

PHONE 23 FOR

CURED AND SMOKED MEATS

SAUSAGES OF ALL KINDS

PHONE NO. 23 FRANK RAMBO, Mgr

Questionable Wall Papers---

can readily be bought almost anywhere—regrets generally follow.

Quality is a requisite with us, regardless of price; then too, you may as well have the correct paper for your purpose, it costs no more and the satisfaction is more enduring.

Our delight is to serve you, and we gladly offer suggestions that will produce the most satisfactory results, both from the standpoint of economy and decorative merit.

MORITZ LANGENDAM
Painter and Decorator
Penniman Ave. Phone 337

Good Quality
SOFT COAL

WE DELIVER

OSCAR MATTS
Cartage and General Draying
PHONE 168J PLYMOUTH

Get Your Printing at the Mail Office

CHURCH NEWS

BAPTIST
Rev. Horace E. Sayles, Pastor

Prayer meeting, Thursday evening at 7:30.

Covenant meeting, the last Thursday evening in each month.

10:00 a. m., preaching service. 11:30 a. m., Sunday-school. 6:00 p. m., B. Y. P. U., 7:00 p. m., preaching service

First Presbyterian

Rev. S. Conger Hathaway, Pastor.

By special request, the pastor will preach next Sunday morning at ten o'clock, on, "The Duty of the Second Mile." Bible school at eleven-fifteen. Junior Christian Endeavor at four o'clock. Senior Christian Endeavor at six-thirty. The pastor will preach at seven-thirty, on, "The Golden Rule in Literature and Life." Mission study class, Wednesday at seven-thirty. Chapter three in "The Bible and Missions."

Lutheran
Rev. Charles Strasen, Pastor

There will be Sunday-school with all classes at 9:30. The morning service will be in German. Text, Luke 8:4-15. Theme, "What kind of a piece of ground is your heart for the seed of God's Word?" The evening service will be in English. Text, Eclesiastes 11:9. Theme, "What kind of entertainment shall our young people have?"

All young men of St. Peter's Lutheran church are requested to attend a meeting in the church basement at 8:00 o'clock next Thursday evening, February 8th. Please, don't forget.

First Church of Christ, Scientist

First Church of Christ, Scientist, corner Main and Dodge street, Sunday morning service, 10:30 o'clock. Subject, "Love."

Wednesday evening testimony service, 7:30. Reading room in rear of church open daily from 2 to 4 p. m., except Sundays and holidays. Everyone welcome. A lending library of Christian Science literature is maintained.

Catholic
Cor. Dodge and Union Sts.
Fr. Joseph Schuler
276 Union St. Phone 116

Sundays—Mass at 9:00 o'clock. Confessions at 8:15.

Week Days—Mass at 7:45. This hour makes it convenient for the children to attend on their way to school. All should begin the day with God.

Societies—The Holy Name society. For all men and young men. Communion, the second Sunday of the month.

Altar Society—Comprising all the ladies and young ladies. Communion the first Sunday of each month.

Children of Mary—Every child of the parish must belong, and must go to communion every fourth Sunday of the month.

Catechism—Every Saturday morning at 8:30. Father Schuler will give the instructions; the questioning will be done by Miss Mary Mertens and Miss Helen Fish. Monthly reports will be sent to the parents. Mass on Saturday will be at 8:00 o'clock.

Methodist
Rev. D. D. Nagle, Pastor

Services Sunday—Morning worship, 10:00. Sermon, "Building for the Future." Sunday-school, 11:30. Epworth League, 6:30, beginning the Missionary Indoor Base Ball Tournament. Evening worship, 7:30. Sermon, "When a Man's a Man."

St. John's Episcopal
Franklin L. Gibson, Missioner

Sexagesima Sunday—Fathers' and Sons' Sunday. Morning prayer at 9:45, with sermon by Franklin L. Gibson. Church-school, 9:45, Mrs. Murphy, superintendent. All fathers and sons are asked to attend next Sunday morning.

BAPTIST NOTES

The music Sunday was appreciated by all. The solo in the morning by Mr. Hamill and the duet in the evening by Fletcher Campbell and Mrs. Sayles touched every heart.

Mr. Allenbaugh was away last Sunday, in Detroit with his sick wife, and Joseph Stanley, the assistant superintendent, presided. The Men's Class held its first session in the church parlor. S. L. Bennett, vice president, opened the session; Mr. Trimbal led the music; prayer was offered by Mr. Bennett; the study of the lesson followed. All men are invited to attend this class at 11:30 a. m.

The Bible Study Class had a good time at their social last Wednesday evening.

The prayer meeting, last Thursday evening was transferred to the home of Mrs. Joseph Stanley. Mrs. Peterhans' fall on the ice hindered her from entertaining the meeting as she had expected to do.

The men of the church are planning a great supper for February 15th. Make every plan to be there. There will be the finest lake fish and everything that goes with a fish supper.

The Ladies Aid held a special meeting last week Wednesday with Mrs. S. L. Bennett, and another this week Wednesday with the president, Mrs. George Wilskie. They are getting ready for the bazaar.

PERRINSVILLE

Grandma Decker was taken very suddenly ill, Sunday morning. Dr. Tupper was called, and as she lives alone it was necessary to remove her to the home of James Cousins, so she could be cared for.

Mr. and Mrs. Martin Smith, Mr. and Mrs. Howard Cousins and family spent Sunday at James Cousins.

Mr. and Mrs. George Baehr and son, Clinton, Mrs. Carl Hjerpe and daughter, Isabelle, spent Friday with Mr. and Mrs. Erland Bridge of Plymouth.

Mrs. Belle Baehr spent Thursday afternoon with Mrs. Maude Taif.

Mrs. Emma Steinhauer, Mr. and Mrs. L. Hanchett and Mrs. Belle Baehr spent Thursday afternoon with Mr. and Mrs. August Shultz.

Little Evaline Theuer is on the sick list.

Mr. and Mrs. William Sherwood are under Dr. Tupper's care.

Howard Baehr had the misfortune to get some steel in his left eye. The steel was removed, but the eye has caused much pain.

The young people are planning a taffy pull at the home of William Love, Friday evening.

W. J. Beyer and daughter, Leona, of Plymouth, spent Sunday at Mr. and Mrs. Paul Radelt's.

Mr. and Mrs. Peter Kubik and daughter, Margaret, spent Sunday with Mr. and Mrs. William Adams in Detroit.

Mr. and Mrs. George Stover and daughter, June, were Sunday visitors at Peter Kubik's.

Mr. and Mrs. John Kubik entertained Mr. and Mrs. Mosich and family and Miss Anna Mogic of Detroit, Sunday.

Mr. and Mrs. Harold Wilson have returned home, after visiting Mrs. Wilson's parents, Mr. and Mrs. Everett, in Plymouth, the past week.

Subscribe for the Mail.

BASKET BALL

The "Rocks" played their first real basket ball game of the season, last Friday night, at Dearborn. They played this game against many odds. First, the court they played on is twice as large as any they have been used to playing on. Everybody expected that they would be lost on such a court, but instead of loosing themselves, they found themselves, and the result was that they played the best game they have played this year.

Dearborn had all kinds of confidence, and consequently were slow in getting started. Captain Sutherland put the "Rocks" in the lead by making two points from the foul line. Give any Plymouth team a margin to work on, and nothing will stop them, thus with these two points to work on, they started playing basket ball, and kept it right up through the third quarter. The "Rocks" kept the lead from the start of the game until the final two minutes. Dearborn rung up a basket, then "Suds" would ring up a few more from the foul line. Not in any of the games this year has any one shot fouls so accurately as Sutherland did last Friday night. Out of twelve attempts, he made ten into baskets, which would be well for any team. With three minutes to play, Dearborn tied it up, and from then on it was a race to see who could get a basket before the whistle blew. About one minute before the whistle blew, Dearborn caged a basket, which a minute later proved to be their margin of victory. The score was 16 to 18, in favor of Dearborn. All the "Rocks" played well. The team is improving and will bear watching throughout the season.

Line-up—Williams, Birch, r. f.; Palmer, l. f.; Sutherland, captain; Richwine, r. g.; Holmes, l. g.

The Plymouth Girls played their third League game at Dearborn, Friday, January 26. During the first half of the game the teams kept the score nearly even most of the time, but beginning with the fourth quarter the Dearborn girls made more baskets, leaving the final score 20 to 14 in Dearborn's favor. The line-up, baskets and fouls are as follows:

Dearborn—
H. Brockmiller, r. f., 6 2-point baskets, 1 free throw, 2 technical and 1 personal fouls.
B. Pardee, l. f., 3 2-point baskets, 1 personal foul.
F. Losey, l. f., 1 free throw.
M. Pollakowsky, j. c., 1 personal foul.
C. Rudolph, r. c., 2 personal fouls.
G. Brockmiller, r. g., 5 technical fouls.
H. Blankertz, l. g., 3 technical fouls.

Plymouth—
M. Kiely, r. f., 4 2-point baskets, 1 free throw.
M. Amrhein, l. f., 1 2-point basket, 1 personal foul.
D. Hinnau, l. f., 1 free throw.
D. Freydl, j. c., 1 technical foul.
J. Whipple, s. c.
B. Mueller, r. g., 2 personal fouls.
M. Bolton, r. g.,
E. White, r. g.
G. Hake, l. g., 1 personal foul.

Final score—20-14.
Referee—Mr. VanWinkle.
Umpire—Mr. Groves.

Four-Square League Standings

Boys

	Won	Lost
Dearborn	3	0
Farmington	2	0
Northville	1	1
Wayne	1	2
Plymouth	0	3

Girls

	Won	Lost
Farmington	2	0
Dearborn	2	1
Redford	2	1
Plymouth	2	1
Northville	0	2
Wayne	0	3

Games this week are: Farmington at Plymouth; Dearborn at Northville; Redford at Wayne.

Subscribe for the Mail.

If you know of an item of news, send or phone it to the Mail office.

When you have anything to sell, try a liner in the Mail. They bring results.

AUCTION!

GEO. RATTENBURY, Auctioneer

Having decided to quit farming, the undersigned will sell at public auction, on the George Rattenbury farm, 2 miles east of Northville, and 1 mile north, or 1 mile north and ½ mile east of Yerkes cemetery, on

THURSDAY, FEB. 8th

Commencing at 12:00 Sharp, the following described property:

MILCH COWS
1 Holstein Cow, 7 yr. old, due Feb. 19
1 Holstein Cow, 5 yr. old, due Feb. 25
1 Holstein Cow, 7 yr. old, due April 8
1 Holstein Cow, 6 yr. old, due April 4
1 Holstein Cow, 6 yr. old, due May 21
1 Holstein Cow, 8 yr. old, due June 6
1 Holstein Cow, 5 yr. old, giving milk
1 Holstein Cow, 6 yr. old, giving milk
1 Jersey Cow, 5 yr. old due Feb. 4
1 Holstein Cow, 6 yr. old, giving milk
1 Holstein Cow, 3 yr. old, due Feb. 12
1 Holstein Cow, 6 yr. old, new milch
1 Yearling Bull

HORSES
1 Pair of Black Geldings, 7 and 8 yrs. old, wt. 3,200 lbs.

HOGS
1 Duroc Brood Sow, due March 20
1 Boar, 1 yr. old

HAY AD GRAIN
3 Tons of Alfalfa Hay
10 Tons of Timothy Hay
100 Bu. of Oats

FARM TOOLS
1 Set of Double Harness
1 3-inch Wagon and Rack
1 1-Horse Wagon (new)
1 Corn Binder 2 Hay Loaders
1 Mower, nearly new 1 Dump Rake
1 Side-Delivery Rake
1 Corn Planter 1 Riding Plow
1 Bobsleigh 1 Walking Plow
1 Spring-Tooth Harrow
1 Spike-Tooth Drag 1 Disc
1 Riding Cultivator 1 Hay Tedder
Forks and Shovels
Other Articles too Numerous to mention

POULTRY
30 Plymouth Rock Pullets
3 Geese 3 Ducks

MY ENTIRE HERD HIGH GRADE HOLSTEIN COWS; ONE YEARLING BULL

TERMS—All sums of $20 and under, cash over that amount, 6 months' time will be given on approved bankable notes bearing 7 per cent interest.

JOE VINCE, Proprietor
FRED DURFEE, Clerk.

AUCTION!

HARRY C. ROBINSON, Auctioneer
Plymouth, Phone 7

My lease having expired, will quit farming and sell all my personal property on farm known as the Jesse Hake farm on the Waterford road, 2 miles south and ¼ mile east of Powers' Milk Station, or 3 miles north of Plymouth road and ¼ mile east of Briggs school, on

THURSDAY, FEB. 8th

AT 10:00 O'CLOCK SHARP

9 GOOD COWS
T. B. Tested, no re-actors
1 Grade Holstein, 9 yrs. old, bred January 8
1 Grade Holstein, 9 yrs. old, bred January 13
1 Grade Holstein, 8 yrs. old, bred January 14
1 Grade Holstein, 9 yrs. old, bred January 15
1 Grade Holstein, 6 yrs. old, bred December 9
1 Grade Holstein, 7 yrs. old, bred December 27
1 Grade Holstein, 5 yrs. old bred January 17
1 Grade Holstein, [illegible] December 11
1 Grade Holstein, [illegible] January 6

3 HORSES
1 Bay Team, 8 and [illegible] old, wt. 2600 lbs.
1 Sorrel Horse, 9 yrs. [illegible] 1150 lbs.; will ride

HAY AND GRAIN
15 Tons Timothy Hay
350 Bu. Oats
325 Bu. Corn
6½ ft. Ensilage, in 14 ft. [illegible]
About 50 Bu. Seed Potatoes

FARM TOOLS
1 Moline Hay Loader, new last year
1 Moline Side Delivery Rake and Tedder Combined, new last year
1 McCormick Binder
1 Deering Mower
1 Land Roller
1 Burch Walking Plow
1 110 Gale Riding Plow
1 Spring-Tooth Harrow, 17-tooth
1 Set of Drags, 72-tooth
1 Two-Horse Gale Riding Cultivator
1 One-Horse Cultivator 1 Hay Rack
1 Wide-Tire Milburn Wagon
1 Top Buggy 1 Milk Wagon
1 Cutter
1 Set of Holly Bobs, 6ft. runners and log bunks
1 Gravel Box 1 Northville Marker
1 800 lbs. H Scales
1 1¾ Gas Engine
1 Set of Double Harness
1 Single Harness
3 Milk Cans 1 5-Gal. Barrel Churn
1 Breston Milk Cooler, nearly new
1 Tank Heater 1 Cornsheller
About 20 Grain Bags 65 Crates
1 15-Barrel Gas Tank
1 88-ft. Hay Rope, Fork and Pulleys
Forks, Chains and Other Articles too numerous to mention

50 Plymouth Rock Hens

1 Dining Room Table
1 Sideboard
1 Garland Range, Wood or coal

HOT LUNCH AT NOON

TERMS OF SALE—All sums of $20 and under, cash. Over that amount 6 months' credit will be given on good bankable notes bearing 7 per cent interest.

WILLIAM BELL, Proprietor
JESSE ZIEGLER, Clerk.
ALBERT SCHROEDER, Note Clerk.

Plus Value in Brimming Measure

The New Overland Sedan gives you everything that other sedan values of today would lead you to expect, plus:

—greater comfort. Triplex Springs (patented) which provide riding qualities not duplicated in any other car of the same size.

—greater beauty. The hood is higher. The lines are longer. The steel body is finished in Royal Blue.

—greater economy. Twenty-five and more miles to the gallon of gasoline. Six Timken bearings in front and rear axles. Oversize, first quality Fisk Cord tires.

The New **Overland** Sedan $860

TRADE MARK REG.

Touring $525 Roadster $525 Coupe $795

All prices f. o. b. Toledo

CHAMBERS-OVERLAND CO.

Phone 109 **Plymouth**

The Reliable Meat Market

396 Main St. **Phone 413**

Saturday Specials

Small Pig Pork Loin Roast, lb.	23c
Small Pig Pork Fresh Hams, lb.	23c
Small Pig Pork Fresh Shoulders, lb.	17c
Home-made Pork Sausage, lb.	18c
Fine Hamburger Steak, lb.	15c
Choice Rib Roast Beef, rolled, lb.	25c
Choice Pot Roast Beef, lb.	18c
Boiling Beef, Rib, lb.	12c
Bologna, Liver and Frankfort Sausage, lb.	18c

WE DELIVER—PHONE 413

DeLor & Unruh

396 Main St. **Hotel Block** **Phone 413**

COMMISSIONER'S NOTICE

In the matter of the estate of Margaret Virginia Neubauer, deceased.

We, the undersigned, having been appointed by the Probate Court for the County of Wayne, State of Michigan, Commissioners to receive, examine and adjust all claims and demands of all persons against said deceased, do hereby give notice that we will meet at the law office of John S. Dayton, 215 Main street, Plymouth, Michigan, in said county, on Saturday, the 10th day of March, A. D. 1923, and on Thursday, the [illegible] of May, A. D. 1923, at two [illegible] of each of said days, [illegible]se of examining and al[illegible] claims, and that four [illegible] the 10th day of January, A. D. 1923, were allowed by said Court for creditors to present their claims to us for examination and allowance.

Dated January 10, 1923.

CLARK MACKINDER
MARK JOY
Commissioners.

COMMISSIONER'S NOTICE

In the matter of the estate of Sarah J. Lucas, Deceased.

We, the undersigned, having been appointed by the Probate Court for the County of Wayne, State of Michigan, Commissioners to receive, examine and adjust all claims and demands of all persons against said deceased, do hereby give notice that we will meet at the office of E. N. Passage, Plymouth, Mich., in said County, on Monday the 12th day of March, A. D. 1923, and on Saturday, the 12th day of May, A. D. 1923, at 10 o'clock A. M. of each of said days, for the purpose of examining and allowing said claims, and that four months from the 12th day of January A. D. 1923, were allowed by said Court for creditors to present their claims to us for examination and allowance.

Dated January 12, 1923.

ALBERT GAYDE,
CHAS. HIRSCHLEIB,
Commissioners

COMMISSIONER'S NOTICE

In the matter of the estate of William P. Eckles, deceased.

We, the undersigned, having been appointed by the Probate Court for the County of Wayne, State of Michigan, Commissioners to receive, examine and adjust all claims and demands of all persons against said deceased, do hereby give notice that we will meet at the law office of John S. Dayton, 215 Main street, Plymouth, Michigan, in said County, on Monday, the 19th day of March, A. D. 1923, and on Saturday, the 19th day of May, A. D. 1923, at two o'clock p. m. of each of said days, for the purpose of examining and allowing said claims, and that four months from the 19th day of January, A. D. 1923, were allowed by said Court for creditors to present their claims to us for examination and allowance.

Dated, Jan. 19, 1923

GEORGE HAKE,
HENRY J. FISHER,
Commissioners.

SHRINE CIRCUS

Boys and girls rejoice! Detroit is to have its regular indoor circus this winter. Potentate Frank T. Lodge of Moslem Temple, announces that the big Shrine Circus will be held in Detroit Armory two weeks, commencing Monday, February 5th.

The Shrine Circus is an annual institution in Detroit's wid-winter entertainment. For the past five years the Shrine Circus has attracted great crowds of pleasure seekers, and has given them a whirl of fun and folly and a big saw-dust ring into which have stepped some of the most famous circus performers from the big summer shows. The Shrine Circus is not a traveling show operated as a private enterprise, but a big Masonic activity in which every member of Moslem Temple is vitally interested, and to which each member gives time and effort and valuable contributions in making the circus the success that it always has been. The proceeds of the Shrine Circus are used to endow various Masonic charities, to swell the fund for Moslem's quarters in the new Masonic Temple, and to send a representative delgation of Detroit business men to the conclave at Washington, D. C., next June.

The Shrine Circus this year will be larger and better than ever before. An entirely new program of big time circus acts has been booked, which will bring to the Detroit Armory some of the world's most famous circus performers, clowns and animals.

A new and more elaborate floor plan of the Detroit Armory has been prepared, which will make the indoor circus entirely different than it has been on former occasions. The circus ring will be larger; there will be a greater seating capacity for spectators, and the arrangement of the booths on the midway has been greatly improved.

Potentate Frank Lodge has appointed his circus committee of faithful workers, headed by T. E. Stinson as executive chairman. The committee is holding regular meetings, and circus activity among the Shriners is already at top pitch. Nothing is to be left undone to make the 1923 Shrine Circus the greatest event of its kind ever staged in Detroit.

Don't Let Children Cough at Night

It is hard on both parents and children and quite unnecessary

"Our baby had a bad cough, was nervous and kept us up almost every night. Foley's Honey and Tar stopped his cough, all his ill-effects have disappeared, and thanks to you, we all get some sleep."
W. B. Vandigrift, Smyrna, Ga.

FOLEY'S HONEY AND TAR

Sold everywhere in Plymouth.

PRESBYTERIAN NOTES

Remember the "Nuts to Crack" for next Sunday. Item by James Stephens—ask him to explain.

The attendance increases,—keep it moving in the right direction.

If you do not belong to any class in Sunday-school, visit the Primary Department, and spend an interesting hour with the little folks.

The young ladies of the church gave a musical tea at the church, last Wednesday. Something is going to happen!

At the trustee meeting last Monday night, D. Gilbert Brown gave a report of the meeting of the Evangelistic Committee of Detroit Presbytery, of which he is a member.

Two more blackboards have been added to the equipment of the church.

The church extends sympathy to Mrs. J. H. Patterson, in her recent accident.

The Daisy Class enjoyed supper at the church, last Monday night.

How would this be for a new slogan? "Every resident member at every service every Sunday." It is more possible than probable—but let's try it.

EPISCOPAL NOTES

Next Sunday will be Fathers' and Sons' Sunday. Mr. Gibson wants all the fathers and sons to be present at next Sunday morning service, which will be at the usual hour. Franklin Gibson will preach the special sermon, and friends of the fathers and sons, with their mothers and sisters, are, of course, asked to be present.

Owing to the previous appointment made by the archdeacon and the vestry for the annual meeting of the parishioners this week, the community supper, which was to have been held this week, has been postponed until next week Wednesday evening, February 7th, at the Grange hall. Some of the girls of the church school will serve supper, with the assistance of some of the ladies of the congregation. I. C. Johnson, editor of the Michigan Churchman, will be the speaker for the evening. The pupils of the church school are now selling tickets, 35c for adults and 25c for children. Buy one and secure your seat. A real good supper has been promised. Grange hall, Wednesday, February 7th.

Franklin Gibson has issued his monthly letter to the parishioners, and he asks that the monthly letter, which takes the form of a church calendar, be hung up in the most convenient place in our homes so as to have the February appointments before us; there are several before us, and during lent, which commences with Ash Wednesday, February 14th. During the season of lent, a week-night service each week, will be held with a special preacher for each service. The Rev. C. H. McCurdy, rector of Birmingham, will preach at the first lenten week-night service.

It was indeed good to have our old friend, Mr. Ramsey, now archdeacon Ramsey, with us last Sunday morning, and also to have the good congregation present to worship with us and to welcome the archdeacon in Plymouth again. Before commencing his sermon, the archdeacon said that he could not help but give utterance to expressions of joy at being once again, among some of the old friends who had worked so hard, and to meet new additional workers, who were laboring for the church in Plymouth. It was especially gratifying to note the big advancement the little church has made here under the leadership of Franklin Gibson, and he prayed God to strengthen the zeal and efforts of these faithful laborers, so that St. John's may truly be a real use in this community of Plymouth.

Chamberlain's Tablets For Indigestion and Constipation

"The nicest and pleasantest medicine I have used for indigestion and constipation is Chamberlain's Tablets," writes Melard F. Craig, Middle Grove, N. Y. They work like a charm and do not gripe or leave any unpleasant effect.—Advertisement.

The Village Artist's Revenge

By ELLA SAUNDERS

(©, 1922, Western Newspaper Union.)

"Yes, there's been some changes in Freeport, marm, since you went away. Quite a few of us old folks gone, I guess. My cottage? Why, yes, there has been some changes, too. Them pictures? Now, I'm glad you noticed them. You remember Ellen?

"Why, it's queer about Ellen. You know, when she took that craze to go to the city and be a painter, nobody thought very much about it. But, you see, Will Calder had jilted her—so they said, and I guess it's true—after her father only left her five hundred dollars instead of the thousands we all thought old Mr. Nash was worth.

"Well, she must of been gone nine or ten years, I guess, and here she comes back—bought the old house, now—and she 'peurs to be a famous painter, though none of us knew it. Making her fifteen thousand a year, they say. Yes, Freeport's certainly proud of her daughter.

"Oh, them pictures? Why, she painted them for me. Charge? Nothing. Pretty, ain't they? And she's painted for a lot of the folks, but as for her old flame, Will Calder—why, say, she's stacked his house up with the paintings she's done for him. Pretty scenes! I don't wonder she's succeeded."

I was looking in wonder at the pictures, for, of all the daubs I had ever seen, these were the limit. Broad, flaring bands of color, conventional sweet things, girls' faces and country scenes—just what would appeal to the unsophisticated.

If these were samples of Ellen Nash's work, then Ellen Nash's story that she was a famous painter was a lie, transparent to the person with the smallest knowledge of art.

I walked up the hill to Will Calder's place. Will was at work, but his wife remembered me and showed me over the house with pride. The living room was full of Ellen's paintings.

"Ain't they pretty?" said Mrs. Calder. "I do think it was sweet of her doing all these for us—and not a cent, mind you—jest because she and Will used to be friends."

She giggled, and it was clear that she meant that they had been something more than friends.

But if Mrs. Thompson's paintings had been bad, these were positively vile—the vilest daubs that I had ever seen. Perhaps the cheapest of cheap department stores might have ventured to offer them at a knock-down price of a dollar ninety-eight, but I doubted that.

Can't you see the things? The livid blues and browns, the splotches of paint, the red lips and the cream-colored cheeks of the girls? The cattle browsing pastorally in the greenest of green grass? It hurt me, for I remembered Ellen, and I was on my way to see her.

I stopped at the old place. It was Ellen herself who opened the door to me. She was so pleased to see me, and I was as pleased to see her. She had grown refined, spirituelle. I marveled more and more that such a girl could have painted those awful things.

I marveled more—I gasped when I saw the pictures on Ellen's walls. I recognized two of these as the work of the young woman painter, Miriam Keith, who had been the rage of the season. It was evident that Ellen appreciated good pictures. Then how, in heaven's name? . . .

It was Ellen who opened the subject, after I had told her that I had called on Mrs. Thompson and Will.

"I suppose you are wondering about the paintings?" she asked, slowly.

"Well—yes," I ventured.

"I," said Ellen, "am Miriam Keith."

I sat gasping at her like a stranded fish.

"You see, when I went to New York I chose to take another name. I wanted nothing to remind me of this hateful place. I was an unsophisticated girl. I—I succeeded at last. Then, when I was rich, I felt the longing for a country place, and I bought the old house. Here I shall remain Ellen Nash. In New York I am Miriam Keith. Now—do you understand?"

She said no more, but suddenly I did understand. I saw the scorn and the revenge of the artist upon the people who had gossiped about her, lied about her. These pictures were on their own level, and she had taken a clever and such a subtle revenge upon them!

And upon Will Calder, most of all, filling up his house with those trashy daubs. I wondered whether there had been anything in that story about them? Certainly the man could be nothing to her now.

In a way I thought it was a revenge upon Ellen's own youth.

Winds Watch by Walking.

A Californian possesses the only watch in the world that winds itself. He bought it years ago in the East, and it was so old then that he could not ascertain when it was made. It was represented as a square French timepiece, and it is so arranged that a lever oscillates with every footstep the owner takes, thus keeping the spring tightened. It is contended that it is the only watch known that winds itself by the jar occasioned in walking.

It keeps accurate time despite its peculiarities of construction, and it has survived several good cases. At present it is encased in gold. A key is provided for emergencies, so that if the owner should be ill or be obliged to refrain from walking for several days, the timepiece can be wound.

Chamberlain's Cough Remedy Aids Nature

Medicines that aid nature are always most effectual. Chamberlain's Cough Remedy acts on this plan. It allays the cough, relieves the lungs, aids expectoration, opens the secretions and aids nature in restoring the system to a healthy condition. Thousands have testified to its good qualities. Try it when you have a cough or cold.—Advertisement.

The label on your paper tells how your subscription stands.

AROUND ABOUT US

A thousand new homes are being built in Brightmoor.

Northville's father and son banquet takes place, February 8th.

Farmington will spend $23,000 to extend its water system.

A pike weighing 15 pounds and measuring 40 inches in length, was landed in a lake near Holly.

A modern new theatre building will be erected in Wayne this spring. The theatre will have a seating capacity of 800. St. Mary's parish will also begin at an early date a fine new church, and the remodeling of the present church building into a community building.

One of the recent real estate transfers is that of the Lakeview Farms Company to the International Migratory Bird Preserve, of lands on sections 18 and 19 in Highland township. This is a parcel of land on the east side of Dunham lake and the consideration is put at $8,000.—Milford Times.

Northville has been chosen by the Red Cross for the location of an Infant Welfare Center, such centers having been established all over the state with great success. Dr. Cole of Detroit, a baby specialist, will give each child a physical examination, and instruct the mother in the care of the baby and health rules.

More men are now employed in Detroit than ever before in the history of the city, and the factories are taking on about 5000 more each week. Prospects for a labor shortage are bright. Building is going on at a tremendous rate all over the city, but nowhere in the suburbs is there greater activity than in the Grand River section.

William F. Griffith, a prominent citizen of Howell for many years, and well known through the county and state, died recently, following an accident, which caused a broken leg. He was 67 years of age and had been a traveling salesman for Farrand, Williams & Clark of Detroit, for more than 40 years.—Brighton Argus.

STATE DAIRY-ALFALFA DRIVE TO BE PUSHED

GENESEE COUNTY NEXT ON LIST FOR INTENSIVE CAMPAIGN WORK IN INTEREST OF BETTER FARMING.

The Michigan dairy and alfalfa campaign, after an inactive period of two months, will get under way for the coming year on February 5th, when a two weeks' drive starts in Genesee county. The campaign work, which is sponsored by the extension staff of the Michigan Agricultural college in the interests of better farming in the state, has already reached nearly a dozen counties, and will be carried to many more during the next few months.

More than 3,000 farmers attended campaign meetings held in Clinton, Kent and Washtenaw counties, last fall, according to a report made recently by the college authorities. District, or "barn yard" meetings were held on 240 farms in these counties.

The value of alfalfa as a soil builder, as a high producing forage crop, and as a means of cheapening milk and beef production on Michigan farms is brought out in the special campaign drives. Increased acreage and better handling, with resultant added prosperity for the districts, have followed the campaigns already held, it is said.

The dairy end of the drives brings out the need of increasing the average production of cows in state herds by better breeding, feeding and handling. The cow test and the bull associations are given as definite means of bringing about greater efficiency in the dairy industry.

Other county campaigns already scheduled for this spring include: Gratiot, February 19 to March 2; Macomb, March 5 to 16, and Livingston, March 19 to 30.

Today's Reflections

A lot of Plymouth men imagine they are "fair-minded" when the fact is they're actually too lazy to carry around an opinion of their own.

• •

Our army isn't so much, but as long as people keep right on marrying we'll never lack for scraps.

• •

A Vermont editor says one of the delights of living in his town is that people have sympathy for you in your trouble, and if you haven't any trouble they go out and hunt up some for you.

• •

Nothing looks quite as lonesome to a Plymouth boy as the old swimming hole in winter time.

• •

This thing of being born isn't so terribly bad. The worst feature is that lots of us never get over being born that way.

• •

Diamonds worth $500,000 stolen in New York were recovered in Indiana. That's carrying things too far.

• •

Another thing we'd like to know is why it is that last year's hat always looks that way.

• •

England's unemployed men are said to be getting married. That's all right if their brides have good jobs.

• •

The old-fashioned Plymouth man who used to ask the ladies if they objected to his smoking, now has a son who offers them a cigarette.

• •

Why do they call them "used cars" when "abused cars" would fit the case more exactly.

• •

The only thing we know about a $2 bill being unlucky, is the fact that it isn't a $5 bill.

• •

Lots of women around Plymouth can take some cards or coffee grounds and tell a fortune, but it takes a thundering lot of work to make one.

• •

One way to prevent a coal strike is to pray without ceasing for an early spring.

• •

All a lot of Plymouth wives need to sweeten their dispositions is an occasional box of candy and now and then to be called "sweetheart" again.

VAULT AND CESS POOL CLEANING

J. C. Hisey will be in Plymouth and Northville until the first of March, prepared to clean vaults and cess pools. Orders may be left at the Mail office or the village hall. 7t5

PIANO TUNING

C. E. Stevens

Tuner for Ypsilanti Conservatory of Music
Plymouth Phone 107J
932 Mary St. Ann Arbor, Mich.

DETROIT UNITED LINES

PLYMOUTH TIME TABLE
Eastern Standard Time

EAST BOUND

For Detroit via Wayne, 5:23 a. m., 6:30 a. m.; 7:46 a. m., 8:40 a. m., every two hours to 4:46 p. m., hourly to 7:46 p. m., also 9:43 p. m. and 11:31 p. m., changing at Wayne.

NORTH BOUND

Leave Plymouth for Northville 5:31 a. m.; 7:07 a. m., 8:07 a. m., every two hours to 4:07 p. m., hourly to 7:07 p. m., also 9:07 10:41 p. m., and 12:42 a. m.

Leave Detroit for Plymouth 5:25 a. m., 6:20 a. m., 8:25 a. m., every two hours to 2:25 p. m., hourly to 5:25 p. m., 7:25 p. m., 9 p. m. and 11:15 p. m.

Leave Wayne for Plymouth 5:14 a. m., 6:37 a. m., 8:40 a. m., every two hours to 3:40 p. m., hourly to 6:40 p. m. also 8:40 p. m., 10:17 p. m. and 12:19 a. m.

Cars connect at Wayne for Ypsilanti and points west to Jackson.

CARTAGE!

Local and Long Distance Hauling

WM. E. MEEKER

PHONE 93W

Subscribe With Us for

The Ford International Weekly—

The Dearborn Independent

"Chronicler of the Neglected Truth"

$1.50 per year

Plymouth Motor Sales Co.

Phone 130 Plymouth
Cor. S. Main and Ann Arbor St.

The label on your paper tells when you subscription expires.

Some Things We Carry

Red Top Steel Fence Posts

Can't Sag Gates

Asbestos Fibre Roof Coating, to fix your leaky roofs

Beaver Tone, to paint Beaver Board or any inside work

We are agents for Detroit Steel Products

Heavy Steel Cellar Sash in stock

Tarred Felt Building Paper

1x4 No. 2 Yellow Pine Strips, fine for corn crib slats

Ladders, single and extension, from 12 to 36 feet long

Garage Door Sets, complete to hang your garage doors, also Garage Doors

Galvanized Ridge Roll

Steel Corner Beads

Wood Thresholds

Galvanized Hip Shingles

Combination Storm and Screen Doors—good winter or summer

Besides the above mentioned, we have a good complete stock of Lumber, Shingles, etc. to build with.

Nothing too small or too large to give our best attention and prompt delivery.

Plymouth Lumber & Coal Co.

Phone 102-F2 Plymouth, Mich,

You don't have to come well prepared every time you walk over the welcome on our door mat.

Some people hate to walk in and out of a store without buying—and some stores hate to have you.

Here it's different—indeed if we felt you thought you would have to open your purse every time you pulled at our latch strings—we'd worry about it.

We like to show and we like to sell—

We do not expect every face that walks in to make a figure on a cash register.

Remember this—the next time you have 10 minutes to spare—come in and browse around.

20 Per Cent Discount

STILL GIVEN ON ALL

Overcoats, Mackinaws, Winter-weight Suits, Winter Underwear, Sweaters, Wool Hose, Heavy Caps, Fleece-Lined Leather Gloves and Mittens, and Felt Slippers.

A. H. DIBBLE & SON

Tailoring · Dry Cleaning

Cleaners of Clothes

FOR PARTICULAR PEOPLE

R. W. SHINGLETON

North Village · Phone 234

GALE'S

All $1.00 Patent Medicine 75c

All 50c Patent Medicine 40c

All 25c Patent Medicine 20c

Fresh Fruits and Vegetables Every Day

We have a new Catsup that sells for 12c, 15c, 20c

JOHN L. GALE

Plymouth Rock Lodge, No. 47 F. & A. M.
Plymouth, Mich.

M. M. WILLETT, Secy.
GEORGE E. HOWELL, W. M.

TONQUISH LODGE, No. 32, I. O. O. F.

Tuesday, February 6th.—First Degree.

K. P. LODGE NO. 238

Meetings Every Thursday Evening at 7:30

Visitors Welcome

A. O. O. G. Sunlight Arbor

Meeting, First Thursday of month. Dancing every Saturday.

GLEANER HALL, NEWBURG

"All the World Loves a Lover"

A Photograph for, or with a loved one, is the daintiest, most refined and lasting method of expressing such affection "to the world."

Are you forgetting?

Make an Appointment Today

L. L. BALL, Studio
PLYMOUTH
MAIN ST. PHONE NO. 72

ICE CREAM

for Saturday and Sunday

BLACK WALNUT
(1 Flavor Brick)

RASPBERRY ICE

also the

VANILLA and CHOCOLATE ICE CREAMS

50c Quart · 25c Pint

HOVEY'S

Local News

The Bridge Club met Thursday with Mrs. F. A. Dibble.

Mrs. Wm. P. Wernett spent Sunday with her parents in Detroit.

Clarence Sayles still continues quite ill at his home on Harvey street.

Rev. M. E. Musser of Ortonville, was a Monday guest of Rev. and Mrs. H. E. Sayles.

Mrs. J. C. Vollmar, who has been quite ill is visiting her daughter, Mrs. B. E. Champe.

Mrs. Frank Balden of Northville, was the guest of her sister, Mrs. Frank Dunn, Tuesday.

Mr. and Mrs. Earl Bovee and son Kenneth of Detroit, spent Sunday with the former's parents, Mr. and Mrs. Fred Bovee.

William Streng is quite ill at the home of his sister, Mrs. Barbara Kensler on Harvey street, with whom he resides.

Clifford L. Sayles returned to Kalamazoo, Sunday, after spending the week in Detroit and also here with his parents, Rev. and Mrs. H. E. Sayles.

Mrs. Rollin R. Allenbaugh is expected home from the hospital, this week.

Miss Metta Whitsom of Highland Park, visited her uncle, C. O. Dickerson and family, Tuesday.

Mrs. Fred Bovee and Mrs. Henry Steinmetz were guests of Mrs. Carrie Cobb of Belleville, Tuesday.

Mr. and Mrs. Earl Ryder spent Sunday with the former's brother, Ralph Ryder and wife at Birmingham.

Mrs. Paul Bennett was in Dearborn on Friday attending an executive board meeting of the Farm Bureau.

Mr. and Mrs. Harry Terry spent Sunday with the latter's brother, Frank Terry and family, at Rochester.

Master Philip Doerr spent last Saturday in Detroit, the guest of Miss Marjorie Field, it being the latter's seventh birthday.

Mr. and Mrs. Clay Kingsley, daughter Madalyn and son Charles of Ann Arbor, were Sunday guests of Mr. and Mrs. Arlo Soth on Harvey street.

Mr. and Mrs. Glendon Morgan and little La Verne Brown of Ann Arbor, spent the week-end with their uncle and aunt, Mr. and Mrs. Frank Jenks.

Mr. and Mrs. Kent Loveland and daughter, Betty Jane, of Bay City, spent the week-end with the latter's brother, George Howell and family, of Starkweather avenue.

The two days old infant daughter of Mr. and Mrs. Joe Fleury of Harvey street, died on Thursday of last week. Besides the parents a little brother, Junior, remain to mourn their loss.

Superintendent George A. Smith acted as judge in Ann Arbor, Saturday night, in the High school debate between Ann Arbor and Pontiac, the latter, the negative, winning by a 3 to 0 vote.

P. A. Nash has purchased the line of repairs for farm machinery carried by Henry J. Fisher, and anyone who may need anything in this line, can find the same at Mr. Nash's hardware store.

Mr. and Mrs. Olin Tait, son, Billy, and daughter, Mary, of Dixboro; Mr. and Mrs. Nelson Bender and Mr. and Mrs. Glenn Whittaker and son, Orlyn, of Salem, spent Sunday with Mr. and Mrs. William Tait.

Mr. and Mrs. H. E. Sayles were called to Wixom, last Saturday, where Mr. Sayles officiated at the funeral of Mrs. John Porter, who had been for many years a member of the Baptist church of that place.

Mrs. George Burr, Miss Alvena Streng and Miss Edna Mather were in Ypsilanti, Saturday, attending the initiation at the Delta Phi Sorority of that place. Miss Margaret Streng was one of those initiated.

A special meeting of the Order of the Eastern Star will be held in the Masonic hall, Tuesday evening, Feb. 6th, at 8:00 o'clock, for the purpose of conferring degrees. Refreshments will be served after the work, and all members are welcome.

Just as Mrs. J. H. Patterson was entering the High school building, last week Thursday evening, to attend the community banquet, she had the misfortune to fall, and sustained a bad fracture of the left arm between the shoulder and elbow.

The Rebekah Lodge initiated three new members at their meeting, Friday evening. The degree team appeared in beautiful new costumes just recently purchased by the lodge. About seventy-five were present, and a pot-luck supper was served.

The village board of registration meets at the village hall, Saturday, February 3, from 9:00 a. m. to 6:00 p. m., Eastern Standard time. If you are not registered, and want to vote at the coming village primary and election, you can register at that time.

Those from out of town who were here to attend the funeral of Edward Maynard, Tuesday, were: Thomas Hamilton of Northville; Mr. and Mrs. Alva Sessions, Miss Aggie Bradford, Mrs. Eva Jacklin and son William Smith, Mrs. Lida Dormor of Fowlerville; Mrs. Rosa Jones and son Walter and wife and Mr. and Mrs. Seymour Lambert of Detroit.

The executive board of the Parent-Teachers' Association met and decided to hold the meetings of that society on the second Monday evening of each month. Parents and teachers bear this date in mind, February 12th. It's a good date and it ought to be a good start for the organization. Watch for notice of program next week and everyone be present.

Wants, For Sale, To Rent, etc

FOR SALE—55-acre Farm for sale, or will consider Plymouth property in trade. D. D. Unruh, Plymouth. Inquire at the meat market in Hotel block. 10t1

LOST—Tuesday night, brown coat panel, with black fur on botton. Finder please leave at Mail office. 10t1

FOR SALE—One second-hand White Lily electric washer, $50.00. Mrs. E. O. Huston. 10t1

TAXI!

PROMPT SERVICE
CALL PHONE 284

ED. TYLER & CO.

FOR SALE—Four incubators and also five lots in Sunshine Acres. Inquire of phone 320F-4. 9tf

FOR SALE—1 Ford truck, 1 ton capacity; 1 Ford touring body, 1918; 1 Ford rear axle, with wheels; 1 Studebaker roadster, 1918, in good shape. F. Reiman & Son, 160 Ann Arbor street. 9t2

FOR SALE—A good range for coal or wood. 289 East Ann Arbor street. 9t2

FOR SALE—Plymouth Rock cockerels. Parks pedigreed bred-to-lay strain. $3.00. A. H. Griffin, Canton Center. Phone 245-F6. 9tf

FOR SALE—Large four-burner Citigas Garland gas range, like new. High oven, warming oven, shelf and automatic lighter. Cochran, corner Livonia center and Schoolcraft roads. 9t2

FOR RENT—80-acre farm, 1 mile east of Newburg. Inquire of Alfred Bakewell, administrator of Ebin Ashton estate, 272 Ann street. 9tf

FOR SALE—Lot 23 in Elm Heights, facing Ann Arbor road. Easy terms. Mary M. Brown. 9t4

FOR SALE—House, lot and barn, and also vacant lot. Fruit on the premises. 447 South Harvey. 40tf

FOR SALE—Fur robe, plush lined. 324 North Harvey street. 4tf

FOR SALE—Eight-room house, good shade and large lot, water, lights, garage. All in good shape. East Ann Arbor street. Henry Ray, Plymouth, phone 105M. 10tf

WOOD FOR SALE—Phone Bert Brown, 133J. 48tf

FOR SALE—Beautiful building site in Elm Heights, 100 ft. frontage, 441 ft. deep; all fruit and berries, bearing abundantly; city water in; good garage and store house; other improvements. Address Bert Giddings, 285 Harvey street. Phone 375M. 41tf

FOR SALE—Good comfortable home on Union street. Large lot and garden. Price very reasonable. A. D. Macham, corner Blunk avenue and Williams street. Phone 362W. 33tf

FOR SALE—Mahogany divan with tapestry upholstering. Mrs. William T. Pettingill, phone 57 49tf

WANTED—Hay, corn and oats, cattle and hogs and all kinds of poultry. A. W. Schultz, Fairman Farm. Call 259-F11. 6tf

FOR SALE—A hot water heater. E. V. Jolliffe, 1157 Penniman avenue. 6tf

WANTED—A man to work on milk wagon. Maple Ridge Dairy, phone 311-F3. 7tf

FOR SALE—One bed davenport, one chair, one lamp shade, one hall seat, one two-burner electric stove. Phone 358. 8tf

Rooms suitable for young couple; also single rooms. Home privileges. 184 Caster Ave. 10t1

FOR SALE—One White Wyandotte cockerel. Exhibition grade. Regal strain. $3.00. Ed. Herrick, 145 East Ann Arbor street. 10t1

FOR SALE—25 Rhode Island Red pullets. Charles H. Hirschlieb, ¾ mile north of Plymouth road on McKinney road. 10t1

FOR SALE—Two thoroughbred Holstein bulls, ready for service. 1 mile east on the Waterford road from Northville road. 10t2

FOR RENT—A farm of 37 acres, at Elm. Inquire of N. Wilson, Plymouth, 959 Penniman avenue. 10t2

Ready to move into, new six-room house, right up-to-date. Garage, walks, shrubbery. Cash or easy terms. See it. 425 North Harvey street. 10t1

FOR SALE—A few Silver Laced Wyandotte roosters. Frank Palmer, phone 242-F2. 10tf

WANTED—Two unfurnished rooms for light housekeeping. Address, Fred H. Goble, care J. A. Streng. 10t1

WANTED—Woman to cook in restaurant. Apply to M. Sasanneli, Red Arrow Restaurant, Northville. 10t1

FOR SALE—New milch cow, T. B. tested. Phone 315-F12. Frank Hauk. 10t1

FOR SALE—One six-foot dining table and six chairs; electric washing machine, gas range. Inquire 263 Ann Arbor street. 10t1

FOR SALE—Holstein cow with heifer calf nearly three weeks old. L. Clemens, LeVan road. Phone 316-F22. 10t1

FOR SALE—One large hand-sled, one medium size hand-sled, one ironing board, quantity of popcorn and cornstalks. P. J. Daggett. 10t1

FOR SALE—A new stucco double garage, 20 ft. x 24 ft. with full basement; two living rooms upstairs, with water and electric lights, and water heating system connected with greenhouse, 18 ft. x 50 ft. Inquire Theodore Schoof, 195 Mill street. 10t3

Large can Black Cherries in Heavy Syrup	60c
Large can White Cherries in Heavy Syrup	55c
Large can ripe Figs in Heavy Syrup	60c
La Choy Bean Sprouts, 14 oz. can	30c
Large can Bartlett Pears in Heavy Syrup	50c
Large can Free or Cling Peaches in Heavy Syrup	40c
Large can Peaches in Light Syrup	25c
Breakfast Blend Coffee, per lb.	35c
Good Friday Mackerel, large fish, per lb.	30c

William T. Pettingill

THE HOME OF QUALITY GROCERIES
PHONE 40 · FREE DELIVERY

Valentines
Valentine Novelties
Party Caps
Crepe Paper Decorations

CASH BASIS **C. G. DRAPER**
Jeweler and Optometrist

Specials for One Week

2 lbs. Macaroni	25c
2 lbs. Spaghetti	25c
2 cans Kraut	25c
2 cans Fancy Raspberries	50c
Large can of Jam	20c
Old Dutch Coffee, a 35c kind	25c lb.

Leaf Lettuce, Head Lettuce, Celery, Rhubarb and Fruit of all kinds.

Free Delivery every day. Orders for morning delivery must be in before 9:30, and for afternoon delivery before 2 o'clock.

Phone No. 29 · **C. A. HEARN**

Staple and Fancy Groceries

Prompt Service and Courteous Treatment

North Village Phone 53 · **GAYDE BROS.**

NEWBURG

The church services were good as usual on Sunday, with a fine attendance.

C. R. Carson has sold the store, of which he has been proprietor for a number of years. It is hoped he will still remain a resident of Newburg.

Leon O'Conner's baby is quite ill.

The Norman family have recovered, and are all out of quarantine.

Mrs. Charles Ryder and Mrs. C. D. Ryder took the young son of Mr. and Mrs. C. D. Ryder to the hospital at Ann Arbor, Monday, where it is hoped his recovery will be more rapid.

Mrs. Henry Grimm is quite ill.

The Ladies' Aid still have a number of comfortables, which they desire to sell. They can be seen at the home of Mrs. Mackinder.

The infant child of Charles Stoneburner of Plymouth, was buried in Newburg cemetery, Tuesday.

Mark Joy's mother is very ill in Detroit, at the home of her daughter, Mrs. McNabb. Mr. and Mrs. Joy spent Sunday with her.

A baby girl has come to the home of Mr. and Mrs. Schmidling. Mrs. Schmidling was formerly Miss Marguerite Thomas.

LIVONIA CENTER

The pedro party at C. F. Smith's, Saturday evening, was well attended in spite of the slippery roads. The honors were won by Mr. and Mrs. Jesse Zeigler. The next one will be at Herman Johnson's, Saturday evening, February 3.

Mrs. Wm. Hawley returned home from Harper hospital, Monday. She is feeling as well as can be expected in so short a time.

Mrs. Hawley, Sr., was in Detroit, Monday.

Mrs. Clara Benton of Ann Arbor, visited at the Stringer home one day last week.

Mrs. Frank Peck, who has been on the sick list for some time, is some better.

Mrs. Louise Landau has been removed from Harper hospital to her daughter's, Mrs. Herman Ladzick, and expects to return home soon.

Mrs. Ida Stringer was in Plymouth on business, Saturday.

(From a Contributor)

The school had their semester examinations, last week, and showed very good standings for the first half of the school year.

The eighth grade is taking up Agriculture and Orthography for the remainder of the year.

Livonia is on the map as the headquarters of a new enterprise, in the way of a Silver Fox ranch. The farm used for this purpose was formerly owned by Ed. Peck, and has been purchased by the Michigan Silver Fox Co., who imported 20 pairs of foxes from Winnipeg, Canada. The pens are constructed of chicken wire fencing, and each pen houses one pair of foxes. The enclosure which contains these pens, is surrounded by a tight board fence eight feet high, and this enclosure is 250x300 feet. The fur of these little animals is black with silver tips, and is very soft and lustrous. It is used principally for neck pieces and for trimming evening gowns. It is also very valuable, as each pair of foxes is said to be worth about $2,000. A keeper is in attendance to look after the wants of this family. A new house and other buildings will be erected in the spring, and the farm will be improved in other ways.

OBITUARY

This community was saddened to hear of the sudden death of Mrs. Wm. Dembeck, Friday, at 3:00 a. m. Mrs. Dembeck was a victim of the "flu," and had been ill about two weeks, but her condition was not regarded serious until the day preceding her death.

Mr. and Mrs. Dembeck were former residents of Detroit, and came to this place about three years ago, when they purchased five acres of the Loren Lapham farm, and erected a fine bungalow, which is modern in every respect, and made an ideal home for them.

Mrs. Dembeck was a valued member of the neighborhood club, and had many friends in this community, who regret her untimely death. Funeral services were held at the home, Monday, at 1:00 o'clock, p. m., and later at the Clarenceville German Lutheran church, and were conducted by Rev. Lawrence. Burial at Woodmere Cemetery. The beautiful floral pieces bore tribute of the high esteem in which she was held. The husband, two daughters and one son are the survivors, and they have the sympathy of the community in their loss.

KING'S CORNERS

Mrs. Albert Roediger and little daughters of Southfield, were week-end guests of her parents, Mr. and Mrs. C. F. Jubenville of this place.

Mrs. Charles Parrish spent Thursday night at the home of her brother, George Smith and family, at Sheldan, and attended the funeral of a cousin, Mrs. Sarah Elliott, at Ypsilanti, Friday.

Mr. and Mrs. Charles Parrish attended the funeral of John Quartel, Sr., Saturday afternoon, at Plymouth.

Mr. Lockhart has been confined to the house this week.

Mr. and Mrs. Lewis Jubenville and two sons, Richard and Charles, were Sunday visitors of the former's parents here.

The Helping Hand society will meet February 7th, at the home of Mr. and Mrs. Fred Schiffle on Kellogg street, for dinner. All welcome. The word for roll call will be, "Cast."

Mrs. Lloyd Lockhart is on the sick list this week.

Mrs. Mary Hix and Mrs. Charles Parrish went to see Mrs. Decker at the home of Mr. and Mrs. James Cousins, Monday, where she was taken Sunday. She is nearly ninety years old, and had lived alone. The doctor pronounced her illness due to old age and general breakdown.

Mr. Jubenville is better at this writing.

L. E. Kaiser is starting his greenhouse this week, and getting ready for his summer plants.

J. Frank Parrish is drawing ice, and helping to fill the ice house at Newburg.

The relatives and friends of Edward Pettibone, numbering about sixty, met at his home, last Saturday night, and helped him celebrate his sixtieth birthday. Games and music was the enjoyment of the evening. Refreshments were served. In departing all wished him many returns of the day.

DEATH OF MRS. ELIZABETH STACY IN DETROIT.

Mrs. Eliabeth Stacey, an old resident of Plymouth, passed away, Friday, January 26th, at Providence hospital in Detroit. She had been in failing health for some time, and was taken to the hospital two weeks prior to her death. Four children survive her, three sons and one daughter, Charles and Orrin Stacey of Plymouth township; George Stacey and Mrs. Albert Steutzer of Detroit. The funeral was held in Detroit at 1:00 p. m., Monday, and the remains were brought to Plymouth and interred in Riverside cemetery, Rev. D. D. Nagle officiating at the grave. Obituary next week.

A CARD—We wish to express our thanks for the beautiful floral offerings sent us during our late bereavement; also to thank those who so kindly assisted us in any way.

T. R. Finn and Family.

LOCAL NEWS

Evalynn Steinable is confined to her bed by illness, at her home on Harvey street.

Mrs. Charles Olds is visiting her daughter, Mrs. Earl Stevens, in Detroit, this week.

Mr. and Mrs. Daugherty and baby have moved into Mrs. Safford's house on Church street.

Mrs. Arthur Bartholmew of Pontiac, spent two days this week with Mrs. D. F. Murray.

Mrs. Lucy Smith is spending a week with her daughter, Mrs. Robert Gibson, of Northville.

Oscar Larkins of Pittsburg, Pa., a former Plymouth boy, was calling on old friends here, Tuesday.

Mrs. Sarah Stanbro of Salem, came Tuesday, to spend a week or two with Mrs. Altha Packard.

Mr. and Mrs. Charles Roberts were Sunday guests of their aunt and cousin on West Grand Blvd., Detroit.

The Plymouth Buick Sales Co. report the sale of a four-cylinder Buick touring car to A. H. Guehl of Greenfield.

Mrs. R. L. Fralick of Ann Arbor, spent Thursday and Friday with her sister, Mrs. C. H. Buzzard, on Adams street.

Mr. and Mrs. Clyde Fisher and little son, Kenneth, were week-end guests of the latter's parents, Mr. and Mrs. James Tiffin, at Northville.

Mrs. Charles Tait and sister, Mrs. Fred Williams, spent Wednesday in South Lyon, as the guests of their aunt, Mrs. Marshall Richards.

Mr. and Mrs. Donald Belyea of Port Huron, came Thursday to spend the remainder of the week with Mr. and Mrs. J. M. Bennett on Church street.

Mrs. C. V. Chambers, who was quite seriously hurt three weeks ago, by falling from a chair, is gaining slowly. Her daughters are caring for her.

Mrs. F. F. Bennett and Mrs. Chas. Buell of Ypsilanti, were guests of Mrs. C. L. Wilcox, last week Thursday, and attended the Bridge Club at her home.

Mr. and Mrs. LeRoy Jewell were called to Lawton, Sunday, to attend the funeral of an uncle. Mr. and Mrs. L. E. Cable accompanied them. They returned Tuesday.

Mr. and Mrs. Henry Steinmetz entertained the latter's brother and wife, Mr. and Mrs. Mott Wilcox of Howell, and sister, Mrs. T. W. Driver, of Ann Arbor, over the week-end.

Mr. and Mrs. G. G. Brown of Northville, are occupying the M. B. Shutts house on Main street, having moved in this week. Mrs. Shutts will join her husband in Texas in the near future.

Mrs. M. G. Partridge, Mrs. N. C. Miller and guest, Mrs. M. B. Cole, of Los Angeles, California, visited Mrs. A. W. Marsh in Detroit, Wednesday, also attending the matinee at the Shubert-Detroit.

Mr. and Mrs. Fred Schaufele of South Main street, spent Sunday with the latter's sister and husband, Mr. and Mrs. Paul Nichols in Detroit. They found Mrs. Nichols and children recovering from their recent illness.

The thimble party of the Lutheran Ladies' Aid society, which was to have been held, Wednesday, February 7th, at the home of Mrs. Paul Wiedman, has been postponed until February 14th, on account of the conference here next week.

The dancing party given by the officers social club of the Detroit House of Correction Prison Farm, at the Penniman Allen auditorium last Friday evening, was well attended, and was one of the most enjoyable parties of the season. Ament's Orchestra of Ann Arbor, furnished splendid music.

At a recent meeting of the board of directors of the Plymouth & Northville Gas Co., W. R. Shaw was elected manager of the company. Mr. Shaw, who is also secretary of the Plymouth Home Building association, will undertake to manage the affairs of his new office with the same care and ability that has characterized his work in other lines.

The building owned by Ed. Shafer in Northville and used as a flour and feed store by George McLaren of this place, was destroyed by fire, Thursday morning. The fire started in the top of the building, but the origin is unknown. There was a small insurance on the building and contents. Mr. McLaren expects to resume business in a short time.

Drs. R. E. Cooper and Luther Peck of this place, attended the interesting and instructive lectures given before the Wayne County Medical Association and neighboring societies, last Monday and Tuesday, at Detroit, on the use of insulin, the new and successful cure for diabetes. The lectures were given by Dr. J. R. McLeod, head of the Physicology Department of the University of Toronto, and Dr. F. G. Banting, discoverer of the new cure. Dr. Banting told of several cases of almost dying persons restored to health by the use of insulin.

BUSINESS LOCALS

WANTED—A bass singer for quartette. Inquire at the Mail office. 9t2

The Gleaners will give a dance at their hall in Perrinsville, Saturday night, February 3. Good music. Refreshments will be served. Everybody welcome. 10t1

The Lutheran Ladies' Aid society will hold a bake sale (tomorrow), Saturday, February 3rd, at Pfeiffer's market in north village.

Dance at Grange hall, Thursday night, February 8th. Music by Si Perkins orchestra, Northville.

FOR SALE—Hay, oats, clover seed and pigs. J. Dingledey. Phone 244-F2. 10t1

FOR SALE—Very reasonable, leather couch, two leather chairs and library table, all in good condition. Mrs. Pierre Bennett, 260 Union street. 10t2

Come in and see the new Spring Hats, at Mrs. C. Dickerson's, 122 North Harvey street.

Don't forget where to get home-made fried cakes and delicious bread on Saturday. Watch O. B. Borck's window.

If you have anything to sell, a liner in the Mail will bring you a buyer.

Just 3 More Days of Our
White Goods Sale
At Special Mid-winter Prices

Unbleached Muslins—notice the low price	13½c	White Dotted Swiss, nice and sheer, yd.	25c
English Nainsook	18c	Fine White Lawn, yd.	19c
Checked Dimity	23c	Imported White Organdie, fine, sheer quality, yd.	45c
Fine India Linon, yd.	17c	Domestic Organdie, sheer white, yd.	29c
Long Cloth, yd.	17½c	Mercerized Damask, superior bleach, permanent finish, yd.	46c
Diaper Cloth, 27-inch, yd.	19c	Ladies' Nainsook Chemise, soft quality, well finished, each	95c
Blouse Material, assorted patterns, checks, figures and stripes, yd.	33c		
White Pearl Buttons, dozen	4c		

QUALITY PRICE SERVICE
Martin's
"WHAT WE SAY IT IS — IT IS"
PHONE 44
PLYMOUTH, MICH.

OBITUARY

Edith L., daughter of Mr. and Mrs. Irving McBean, was born February 23, 1878, in Rollin township, Michigan, and passed to the great beyond at Grace hospital in Detroit, January 13, 1923. Her early life was spent in the vicinity where she was born, and where she was united in marriage to T. R. Finn. To this union were born two children, Seb of Plymouth, Mich., and Aries, now Mrs. Glen Bradway, of Newcastle, Indiana, who with their families and the husband, a brother, D. I. McBean and family, and a sister, Mrs. Ione Harris and family, and scores of friends and other relatives, are left to mourn the loss of a loving and devoted wife, mother, sister and friend.

In the valley of the shadows,
Where your souls are bowed today;
In deepest sympathy of friends,
We enter if we may.

The words avail so little,
We long to say to you,
That in your hour of sorrow,
Our hearts are heavy too.

But when in days to come we too
Shall reach the unseen land,
Where bitter partings are no more,
Perhaps we'll understand.

"Tea" From Cassina Plant.

Laboratory investigations by the bureau of chemistry, United States Department of Agriculture, have shown that a very delightful beverage resembling tea in many respects can be made from cassina, a wild plant that grows abundantly in the South Atlantic and Gulf states from Virginia to Texas when the leaves of the plant are treated by processes similar to those used in curing tea. The cassina plant has been used to a limited extent by Indians and, during the Civil war when tea and coffee could not be obtained, by people of the Southern states to make a beverage. Unless properly cured, however, cassina does not make a good beverage.

It having been demonstrated in the laboratory that cassina could be treated by processes similar to those used in the tea industry and an excellent beverage made from it, work has been undertaken to produce it on a larger scale. An experimental plant has been installed near Charleston, S. C., and preliminary reports indicate that the laboratory results can be duplicated on a commercial scale.

Has Renewed Youth.

Biologists the world over are attempting to promote longevity, while in London there is a man who mocks at the gropings of science. He is ninety-eight years old, and has grown not only a third set of teeth, but also has new eyesight. Up to last year he was forced to eat soft foods and wear glasses, now, with his newly developed teeth and eyesight he may eat the toughest steak and read the smallest type without spectacles. Carrell, the great medical experimentalist, says that it would be possible for man to grow new tissues, eyes, teeth thyroid glands, if they could manage to live to the age of about one hundred and twelve. Although he is only ninety-eight, the Londoner has commenced to develop brand new tissue. The only physical defect from which he suffers is poor hearing.

A Fighting Fish.

Of all the fish that fight, the cross of war with several palms goes to the swordfish. It may be—it probably is—that he is the best fighter because he is the best armed and not because he is more valiant and skillful in combat than many others of the fierce fish that make a battlefield of the sea.

One of the reasons given for apparent increase in the number of sharks is man's destruction of the swordfish, for the swordfish has no more pity for a shark than a robin has for a worm.

Killing a shark seems to a swordfish but a gentle form of exercise. The swordfish, in addition to being an enemy of the shark, is also said to be one of the great enemies of the whale, and this is held against the swordfish as one of the reasons why he should be destroyed and eaten.

BATTERIES!

New batteries in all Rubber Boxes, cannot warp, split or acid soak,

11 Plate $15.00
For Fords, Dorts, Chevrolet, Overlands,
13 Plate $18.00
For Studebaker, Buick, Hudson, Hupp, Essex—
12 Volt, 7 Plate $20.00
Special for Dodge and Franklins—

Liberal allowance on your old Battery from these prices—Batteries guaranteed unconditionally for 12 months.

We also have rebuilt Batteries from $8.00 to $12.00

THE BATTERY SHOP
2965 Grand River Ave. Detroit

Dry Goods and Notions

Ladies' and Gents Wear

Blunk Bros.
Department Store

Our low rent and small overhead does let us sell better goods at a more reasonable price.

Buy of Us and Bank the Difference.

Boots and Shoes

Furniture and Home Furnishings

PATRICK'S - MARKET

Wishes to show its appreciation for the splendid patronage it has enjoyed in the few weeks since its birth in Plymouth, by offering you

BIG SAVINGS on MEATS for SATURDAY

Choice Juicy Kettle Roast, lb.	17c	Hamburg Steak, lb.	12½c
Prime Rolled Rib Roast, lb.	23c	Flat Ribs of Beef, lb.	12c
Shoulder Pork Roast, lb.	18c, 20c	Pigs' Liver, oh boy; lb.	8c
Pork Loin Roast, lb.	23c	Home-made Sausage, lb.	20c
Pork Hams, ½ or whole, lb.	25c	Fancy Large Frankforts, lb.	18c
Machine Sliced Bacon, lb.	35c	Leg of Lamb, lb.	29c
Veal Kettle Roast, lb.	28c	Pork Chops, you tell 'em, lb.	25c
Fresh Dressed Chickens, lb.	30c	Cold Meats a plenty	

At C. A. Hearn's Phone 29

Have Your Picture Taken
—at—
The Merz Art Shop

We do Framing, Enlarging and Oil Painting, also

YOUR INSPECTION OF OUR SHOP IS MOST EARNESTLY SOLICITED.

Art Goods, Needlework, Millinery and Novelties

OUR SPECIALTIES

Miss Olive Merz, Proprietress
Main St. At Interurban Waiting Room
Plymouth, Mich.

Dr. Lavina A. Ketcham
Osteopathic Physician
Office Alseium Theatre Building
NORTHVILLE, MICHIGAN

Frank W. Beals
Magazines and Royal Fire Insurance
436 North Mill St. Phone 166
Plymouth, Mich.

C. G. DRAPER
JEWELER and OPTOMETRIST
Eyes accurately fitted with Glasses. Prices reasonable. Give us a trial. Office opposite D. U. R. Waiting Room, Plymouth, Mich.

George C. Gale
FIRE AND TORNADO INSURANCE
NOTARY PUBLIC
112 N. Harvey St. Phone 226J

Try a Liner in the Mail---It Pays Big